THE WEATHER

Tuesday — Ground frost in many areas tonight. Tuesday, mainly sunny. Low 40, High 55.

The Ontario Intelligencer

TEMPERATURES

	Max.	Min.
Today	60	52
One Year Ago	59	45
Rainfall .50 inchs.		

Authorized as Second Class Mail, Post Office Department Ottawa.

BELLEVILLE, ONTARIO, MONDAY, OCTOBER 2, 1961

6c Per Copy, 35c Per Week

Former Syrian Strongman Held In Damascus

New Regime Is Facing Growing Resistance

BEIRUT (Reuters) — Damascus Radio today announced the arrest of former Syrian strongman, Col. Abdel Hamid Serraj, as the new Syrian regime faced what appeared to be growing resistance to its break from the Egyptian-dominated United Arab Republic.

The radio said Serraj was arrested at "a hideout." He was being detained to "prevent the revolutionary movement from being exploited for personal reasons," the broadcast said.

Serraj, once U.A.R. President Nasser's chief lieutenant in Syria, broke with him and resigned as vice - president last week. He returned to Damascus two days before the rebellion against the U.A.R. broke out. Cairo sources had blamed him for the uprising but his name never was mentioned in various rebel broadcasts from Damascus.

In Washington, the state department reported today the provisional government of Syria has asked the United States for diplomatic recognition.

The department spokesman said the request is "under study."

Meanwhile, broadcasts from Cairo claimed that fierce battles were raging between troops and civilians in Aleppo, a key military base in northern Syria and a focal point of the revolt five days ago.

ASKS REINFORCEMENTS

The Cairo broadcasts said the army commander in Aleppo had asked for reinforcements. He also declared that violent demonstrations had taken place elsewhere in favor of unity with Egypt.

There was no confirmation of the reports from Damascus but Damascus Radio announced Saturday that a 10-hour curfew had been imposed in Aleppo, indicating trouble there. The Aleppo curfew is twice as long as the one in force in Damascus itself.

(The Syrian radio ridiculed Cairo broadcasts claiming a revolt had broken out in Aleppo. The Associated Press reported that an American living in Aleppo, reached by telephone from Beirut, said the city was quiet.)

Reistance to the new regime also appeared to be coming from the country's 120,000 Palestinian refugees, who overwhelmingly support Nasser.

Damascus Radio Sunday night broadcast a statement asking the Palestinians to observe calm and order and warned that all non-Syrians taking part in demonstrations faced arrest and expulsion.

CAIRO (AP)—President Nasser said today the Syrian revolt "is a setback which must be the starting point for destroying reaction and treason throughout the Arab nations."

Speaking to a student rally at Cairo University, Nasser said, "We are facing the most serious position which ever faced our nation."

"It might turn into a catastrophe, into despair," Nasser admited.

"But we might be able to turn it into a driving force forward to destroy reaction in all the Arab nations."

"I must tell you that Arab nationalism suffered a setback, a stab, a shock and treason."

Nasser assailed "the five-man company" ruling Syria. He said King Hussein of Jordan "also supports treason as he always did."

Jordan has recognized the new Syrian regime.

Nasser said that Sunday in Syria pro-U.A.R. demonstrators in Aleppo attacked a railroad station.

"The Syrian people now are fighting to save their unity," he said.

Nasser said the Syrians charged him with police rule and said there were thousands in prison.

"Today after three days they have not yet said how many were in prison," Nasser said. "I will tell you, there were 70 Communists and 25 members of the Syrian Nationalist party in prison before the revolt."

WINS WORLD PLOWING CHAMPIONSHIP—William Dixon, left, of Brampton, Ont., is congratulated by Hans Alan Magson of New Zealand, after winning the world plowing championship at Grignon, France, Sunday. Magson was second in the two-day competition. Dixon scored 144.11 points out of a possible 200 while Magson scored 140.15 points. (AP Wirephoto).

FOUR CHILDREN BURNED TO DEATH IN LONDON

17 Occupants Sleeping at Time

LONDON, Ont. (CP) — Four children died early Sunday when fire hit a three - storey brick house here while the 17 occupants were still sleeping. Seven other persons were burned, three of them severely.

Two of the children died when they wandered back into the house in bewilderment after being led to safety. A third died when his father dropped him when they became enveloped in flames.

Dead are Sylvia Morton, 2, Trudy Morton, 8, James Bayliss, two months, and Wendy Homer, 5. Three families shared the house.

Firemen extinguished the fire, blazing throughout the house, within 15 minutes of their arrival. One fire official said he could not understand how it

(Continued on Page 8)

Brampton Man Wins World Plowing Title in France

GRIGNON, France (CP) — A young Canadian dairyman won the world plowing championship Sunday on the farmland of the French National Agricultural College here despite heavy rains that soaked the surface and made conditions difficult.

William Dixon of Brampton, Ont., who operates a dairy farm with his father, defeated 31 other contestants from 16 countries in the tough two-day competition in which he plowed stubble ground and grassland with a tractor.

The 26-year-old Dixon learned the finer points of plowing from his neighbor, Jim Eccles, who won the first world title for Canada in 1953. Only 11 countries competed then but since that time Canada was not able to produce another winner until Dixon turned the trick Sunday in neat fashion.

Beaming, Dixon told reporters "I never had any idea of winning."

His father, George, and his wife said they are "very, very proud" of Bill's victory which earned him the gold plow trophy and white scarf symboliz-

(Continued on Page 9)

White Officers In Katanga Now Civilians

ELISABETHVILLE (Reuters) White officers in secessionist Katanga's army have become "civilians" and melted into the tangled Congo landscape in the face of UN demands that they leave the province, it was reported today.

A reporter spoke to a Frenchman at Jadotville who shed his Katanga army captain's uniform for civilian clothes.

"The captain said all other white mercenaries, from 20 countries, also had become civilians. There was no sign that they left or were leaving the country.

President Moise Tshombe of Katanga said Saturday he had paid off the white help in his army. This was Tshombe's answer to UN demands made last week for expulsion of 50 to 100 whites in Katanga's army.

MINES MINISTER, J. A. MALONEY, DIES SUDDENLY

Entered Hospital On Friday

OTTAWA (CP) — Mines Minister James A. (Jim) Maloney of Ontario died here Sunday night at the age of 56.

The stocky two - fisted Irishman succumbed in hospital to a coronary thrombosis after entering Friday for a checkup. He had complained to his family earlier of not feeling well.

A stocky, two-fisted Irishman bred to politics, Mr. Maloney loved a verbal battle in the courtroom or the legislature. He had practised law at Renfrew, 50 miles west of here since the early 1930s.

A requiem high mass will be said at St. Francis Xavier Roman Catholic Church in Renfrew at 10:30 a.m. Thursday. Burial will be in the parish cemetery.

Mr. Maloney was born to politics. His father, Dr. Martin J. Maloney, was a Conservative member of the Commons from 1925 to 1935 and his grandfather, James Bonfield, was a Liberal member of the legislature in the 1889s.

A brother, Arthur, is the Conservative member of the Commons for Toronto-Parkdale.

James Maloney, a heavy - set man who played college football and baseball at Loyola in Montreal and Osgoode Hall, Toronto, frequently told friends he preferred the action of a courtroom to office routine.

RUNS FOR OFFICE

Perhaps it was as much this live of action as family tradition that led him into politics for the first time in the 1945 federal general election.

He was beaten at the polls by former revenue minister James J. McCann, who has since died.

Mr. Maloney waited 11 years before trying again, this time in

(Continued on Page 2)

Outlook Brighter For Compromise In Berlin Crisis

Gromyko Will Continue Talks in Washington

WASHINGTON (AP) — The United States and Russia are reported inching toward agreement on negotiations that could lead to compromise settlement of the Berlin crisis.

Prospects seemed brighter than 10 days ago, when U.S. State Secretary Dean Rusk began a series of talks with Soviet Foreign Minister Andrei Gromyko, that there will be an early high-level meeting to deal with the dispute over the divided German city.

Its probable form would be an East-West foreign ministers conference.

The next order of business is a continuation in Washington of the Rusk-Gromyko talks. The two held three meetings in New York during the last 10 days.

After the third meeting Saturday, Gromyko said "we both probably have a deeper understanding of our position." U.S. officials agreed with Gromyko's estimates and said the talks had been "useful."

Gromyko probably will come here Tuesday or Wednesday to see Rusk and to call on President Kennedy at the White House.

MUST PERSUADE

At the moment, Kennedy and Rusk are faced with the urgent task of persuading U.S. allies to go along with whatever formulas may be evolved to settle the Berlin crisis.

Britain presents no problem. The British have been pressing for negotiations.

Earl Home, Britain's foreign secretary, met in New York with both Rusk and Gromyko and all three agreed the series of talks was useful. On flying home to London Sunday night, Home said:

"We have been preparing the way for what one hopes may be negotiations at some future date . . . there is plenty of room to talk and plenty to talk about as long as the essentials of the freedom of the city of Berlin are preserved and there is uninterrupted access."

The U.S. will have to concentrate on winning the co-operation of France and West Germany. Officials of the two have been critical of the willingness of the U.S. and Britain to seek a compromise deal with Russia.

High officials here assume the Rusk-Gromyko sessions gave Soviet Premier Khrushchev a clear view of U.S. policy on Berlin and what the Allies consider their vital interests.

Rusk is known to have placed a great deal of emphasis on Western determination to fight for its basic rights in Berlin, if necessary.

U.S. authorities believe it is now up to Khrushchev to decide whether he wants to risk war by pushing demands that infringe on the Western powers' interests or whether he will seek a compromise solution short of a military showdown.

WILL TRY TO RULE

OSLO (Reuters) — Norway's Labor party, which lost its absolute parliamentary majority in last month's general elections, announced Sunday night it is prepared to continue to rule with a minority government. The new parliament has 74 Labor members, 74 members of the three non-Socialist parties and two Socialist peoples party members.

Policeman Shot With Own Gun In Arrest Fight

TORONTO (CP)—A Toronto police constable was shot twice with his own gun in a scuffle early today after he surprised a burglar at a northwest Toronto shopping plaza.

Police said Constable Russell Clark, 31, was shot through the shoulder and hit in the left side of the jaw. He is in satisfactory condition in hospital.

Less than half an hour after the suspect was surprised, Joseph Dumas, 29, of Toronto, was arrested on Highway 401 and charged with attempted murder, discharging a firearm with intent to prevent arrest and breaking and entering.

Police said the constable noticed an open door in a shopping plaza building and heard noise from a second-floor room. After he called out and got no answer, he forced the door.

A man inside grabbed the constable and in the scuffle took his gun. Five shots were fired, two hitting the policeman. The man fled across rooftops.

Const. Clark crawled to a telephone and gave police a description of the wanted man. Shortly after, two officers stopped a car on Highway 401 and approached with drawn guns. The driver surrendered without a struggle.

Police said at least four offices in the building had been ransacked but apparently nothing had been stolen.

Federal Cabinet Drafts Plans For Session

OTTAWA (CP)—The federal cabinet met today for the first of what informed sources said would be an intensive series of meetings preparing for the next session of Parliament, expected to open in December.

Prime Minister Diefenbaker told reporters on his way to the meeting he did not expect any announcements as a result of today's meeting.

He dismissed a reporter's question about the possibility of his taking a holiday, following the close last Friday of the 1960-61 session—the longest in Canada's history.

"I have no feelings at all in that regard at the moment," he said.

MUST AID BRITAIN

MELBOURNE (Reuters) — Australian Treasurer Harold Holt said Sunday night it is Australia's duty to assist Britain with a "constructive attitude" in its approaches to the European Common Market. He said he was not convinced Australia's industrial and producing interests could be adequately protected if Britain joined the Common Market.

Rightists Stage Algiers Strike

ALGIERS (Reuters)—The entire white population in central Algiers appeared today to have joined in a 30-minute strike called by extremist right-wingers in a new threat to the authority of President Charles de Gaulle.

The main business section of Algiers came to a total standstill for 30 minutes. Even taxi drivers told prospective customers to "come back in half an hour."

French troops moved through the streets of Algiers in battle formation to put down any violence arising from the strike, called in protest against de Gaulle's policy of self-determination for Algeria.

Quebec's Lieut.-Governor, O. Gagnon, Dies Suddenly

QUEBEC (CP) — A 15 - day mourning period was proclaimed Sunday by the provincial government in honor of Lieutenant - Governor Onesime Gagnon of Quebec, who died Saturday shortly after his third heart attack since May.

The wife, three sons and four daughters of the 72-year-old veteran of federal and Quebec politics were with Mr. Gagnon when he died at Bois de Coulonges, his official residence.

Rene Hamel, acting premier in the absence of Premier Jean Lesage and Attorney - General Georges Lapalme, said all government offices will be closed Wednesday morning for the state funeral. Mr. Hamel, municipal affairs and labor minister, also proclaimed the mourning period, and will represent the government at the funeral.

Mr. Gagnon, long-time associate of the late Premier Maurice Duplessis, had been in politics 28 years when appointed lieutenant-governor in 1958.

Premier Lesage, attending the opening of Quebec House in Paris this week, said in a telegram to Mrs. Gagnon:

"The province, the whole of Canada, as a result of the role he played on the federal political scene, today mourns the loss of a great Canadian."

Governor-General Vanier and Prime Minister Diefenbaker offered their condolences.

Mr. Gagnon, a lawyer by profession, entered politics in 1930, winning election to the House of Commons in the government of the late Rt. Hon. R. B. Bennett. He was appointed minister without portofolio in Mr. Bennett's cabinet.

In 1933, he sought the leader-

(Continued on Page 9)

Church Janitor Wounds Robber Wielding Knife

HAMILTON (CP) — Hospitals were warned today to watch for a wounded fugitive, shot by a church caretaker when he interrupted a raid on a store Saturday night.

The man, bleeding extensively, escaped with an accomplice after Dominiks Luring, 54, shot him at close range as he advanced wielding a knife.

Police found $1,200 worth of transistor radios had been stolen from the G. W. Robinson Company store, adjacent to Centenary United Church.

Luring noticed a man on the fire escape outside his apartment and discovered a pile of radios in the alley outside.

The man disappeared when Luring shouted at him. But when Luring returned to the alley beside the church after telephoning police, a second man confronted him.

"He came towards me lunging at me with a knife," said the Latvian-born cartaker. "I showed him the gun I was carrying and told him to stop.

"He kept on coming, waving the knife. I shot right at him. He dropped the knife, turned and went down the alley."

Police found a blood-stained steak knife with a broken blade and patches of blood in the alley leading to the main street.

Mel McGaha New Manager Of Indians

CLEVELAND (AP) — Cleveland Indians today replaced major league baseball's oldest manager with its youngest, naming 35-year-old coach Mel McGaha to succeed Jimmie Dykes, who will be 65 next month. McGaha's contract was for one year.

McGaha led Toronto to the 1960 international league pennant.

McGaha was brought here by former general manager Frank Lane as first base coach for the 1961 campaign.

COMING EVENTS

ALL CNR EMPLOYEES AND pensioners invited to Pot Luck Supper at Club Canara, Tuesday, October 3, at 7 p.m.

HEAR JACOB RABINOWITZ, former Rabbi with a fascinating experience each night, Monday through Friday, at 8 o'clock. Friday night see the Pass[illegible] celebrated at Calvary Temp[illegible]. O2-4-3

ST. JULIEN CHAPTER I.O.D.E. International Fair, Club Commodore, Monday, October 16, 2:30 - 5, 7:30 - 10. Admission 30c. S25-O3

CANADIAN LEGION LADIES' Auxiliary, Annual Bazaar and Tea, Recreation Rooms, 270 Pinnacle Street, Wednesday, October 4th, 2-5 p.m. Admission 25c. S21-O2-3

MOOSE SOCIAL EVENING WILL be held every Tuesday in the Moose Hall, 52 Victoria Ave. at 8 Admission 25c Good prizes. M17-em-tf

DON'T MISS THE BIG DANCE with Carl Smith at Belleville Arena Thursday and Friday, October 5th and 6th, 9 p.m. S30-4

MADOC FAIR — TUESDAY, OCTober 3rd — Large Livestock Exhibit, Horse Races, Drawing Match, Professional and Amateur Programs, Greene Co. Midway, Band in attendance. S30-3

THE BELLEVILLE FIREFIGHTers' Association will commence to hold their weekly Social Evening at the Moose Hall, Victoria Ave., 8 p.m., on Monday October 16, 1961. A social evening will not be held on October 2. S30-2

BELLEVILLE CHORAL SOCIETY first fall meeting, Monday, October 2, 7:30, Victoria Avenue Baptist Church. All members urged to attend. S30-2

B.C.I.V.S. HOME AND SCHOOL Association invites all parents to the school, Monday, October 2nd, 8 p.m., to meet the staff, learn about school programs and have their questions answered. S30-1

Franco Wants Nuclear Arms

BURGOS, Spain (Reuters) — Hints of a Spanish bid for nuclear weapons for its armed forces were seen here today in a call by Generalissimo Francisco Franco for an overhaul in his country's defence treaty with the United States.

Franco called for the overhaul Sunday at celebrations here marking the Spanish dictator's 25th anniversary as head of state.

He told a group of military officers that defence and mutual - aid agreements between Spain and the United States "need to be newly studied and revised" to meet "present circumstances."

Today's Chuckle

Mother Nature is a wonderful woman, but she is no acrobat. She still can't jump from summer to winter without a fall, or from winter to summer without a spring.

THE WEATHER

Synopsis: Extensive cloud layer covering most of Ontario prevented temperatures from dropping sharply Sunday night in spite of the arrival of cooler weather in Southern Ontario. North of the Great Lakes, however, temperatures dropped well below freezing. Rather cloudy weather is expected to persist in most areas today.

103 Stranded Americans Visiting Ireland Promised Plane Home

SHANNON (AP) — Stranded for five days after a nostalgic trip to Ireland that turned into a nightmare, 103 Americans today were promised a plane ride home.

The chartered airliner that was due to pick them up at Shannon airport last Wednesday finally arrived.

The Americans slept in chairs and on the carpeted floors of the air terminal—most of them out of money, some of them ill, babies wailing.

The group from the Irish-American Erin's Own Club of Chicago, who came to Ireland a month ago for a vacation, scraped up $15 Sunday night to send a cabled appeal "please help us" to President Kennedy.

Kevin Carty, the club president, and Rev. Edward Salmon, curate of St. Gabriel's Church, Chicago, signed the cable, which said:

"Babies are ill and hungry. . . . Men face job dismissal. . . . Situation disgraceful and serious. . . . No funds. . . . Contacted U.S. embassies in Dublin and London but no results."

Carty said the club paid $30,000 to charter the plane from the President Air Lines for the trip that brought many back to their first visit to Ireland in years

Bill O'Mahony, one-time Chicago bus driver returned to Ireland two years ago, took two men to stay at his home in Limerick.

"It's great to see my old friends," he said. "But I'm sorry to see them stranded like this."

For some the first real sleep they got was when a group of passengers moved out of the nearby airport hostel early today, leaving enough room for the women and children in the Chicago party, and a few men to move in.

In the airport lounge the men who spent their fifth night on the floor there, stretched and looked gratefully at the plane—a DC-7C of the same airline whose plane crashed in the Shannon estuary with the loss of 83 lives Sept. 10.

As they looked at it out of weary eyes, some of the men even managed a smile. And one came up with this quip: "fortunately the carpets in the airport lounge are thick."

Russia Proposes Temporary UN Chief Free From Veto

UNITED NATIONS (AP) — The Soviet Union has brought forward a plan to name a temporary chief of the UN secretariat unhampered by a veto. But the candidate would have to meet with Russian approval.

The proposal, previously reported by informed diplomats, was spelled out this way Sunday night in a statement from the Soviet delegation:

The General Assembly would choose a man to head the UN secretariat until April, 1963, but he would have to work in co-operation with three deputies. None would have a veto. The assembly would make its selection on the recommendation of the Security Council.

The Russians have a veto in the Security Council and could reject any candidate they disliked.

The Russian statement said U.S. press reports had distorted the Soviet position by saying that it aimed "at using the veto in the everyday work of the guiding body of the secretariat."

April, 1963 would have marked the end of the second five-year term of Secretary-General Dag Hammarskjold, who died in a plane crash Sept. 18 in Northern Rhodesia.

For the last year Russia had sought to replace Hammarskjold with a troika—three men, Communist, Western and neutral, each holding a veto. His permanent replacement under the UN charter would require action first by the council and then by the assembly.

To avoid an immediate showdown over the troika, Ireland, Norway and others have been promoting a plan to have the assembly alone name one man on a temporary basis.

The Soviet delegation said it would reject "any attempts to impose upon the General Assembly a one-sided solution in circumvention of the Security Council."

Historians Call Bomber Command's Raids on Germany Costly Failure

LONDON (CP)—Britons were relecting today on official judgments that, while the RAF won the Battle of Britain in the Second World War, it lost the Battle of Berlin.

Publication of the official history of Bomber Command's night attacks on Germany during 1943-44 implies that never before did so many do so much to achieve so little.

The historians, Sir Charles Webster and Noble Frankland, conclude that the indiscriminate area bombing of German cities, costing more than 55,000 lives in aircrew, was a costly failure.

They say the attacks failed in their two main objectives: they failed to break the will of the German people and the effect on the enemy's war production was remarkably small.

In part the history is an indictment of Bomber Command's chief, Sir Arthur (Bomber) Harris, who despite strong advice that the bombers could be used more effectively against strategic targets such as oil, held firm to his conviction that mass bombing would destroy Germany's home front.

The picture the historians paint of Harris is of a man who commanded the awe, affection and absolute loyalty of his men but who was always wrong strategically.

From the earliest days of the war, Britain's economic advisers insisted that bombing power should be used with absolute priority against German oil refineries and stock piles.

German wartime leaders later confirmed that a sustained attack on oil installations was what they most feared. Daylight precision bombing by the United States air force seriously crip-

(Continued on Page 8)

Your United Appeal

The Board of Directors of the Belleville United Appeal is elected annually by the donors at a public meeting held in the city hall. There are 29 members on this board and they are chosen for election by a nominating committee from the community at large and from the boards of the participating agencies.

Every agency having a local board of directors and presently appealing to the Belleville public for funds has been invited to join the United Appeal.

City and District News

SPECIAL CLASSES FOR SWIMMERS BEING STARTED

The local YMCA has started special advanced swimmers' classes for se girls and boys who have passed all of the National YMCA's five-star swimming tests but are not yet of age to progress into the junior life saving classes.

Some 32 boys and girls have registered for these classes with boys' classes being held on Wednesdays and girls on Fridays. These classes will feature intensive swimming instruction which will prepare the participants to step right into the junior lifesaving program when they come of age. Bob Doogan is handling the boys' instruction whilst Linda Ross is the girls' instructor.

BOTH DRIVERS WILL BE CHARGED, SAY POLICE

Larry Morrison, 120 Palmer Road, was admitted to Belleville General Hospital on Sunday as the result of a car accident in which the car he was riding was involved.

Police said a car driven by Dennis Harold Hogue of 42 Frank St., Belleville, came into collision with a car driven by Robert Clarke, R.R. 5, Picton. Hogue was proceeding north on Water Street(and was struck while rounding a curve.

Morrison who was a passenger in the vehicle driven by Hogue, was admitted to the hospital suffering from face and wrist lacerations, shock and concussion. Mr. Hogue suffered face lacerations and an injured knee and Clarke suffered lacerations to his face and chest. William Rond of R.R. 5, Picton, a passenger in the Clarke vehicle was not injured.

Damage to the two vehicles was estimated at $275.

Police said both drivers will be charged under a section of the Highway Traffic Act.

CARS COLLIDE AT INTERSECTION

Two cars collided at the intersection of Catherine and Coleman Streets on Sunday evening.

Police said a car driven by Oliver A. Plane, 64 Murney St., who was proceeding north on Coleman St., was attempting to make a left-hand turn onto Catharine just as a vehicle driven by Cora Hudgins attempted to pass, to continue north on Coleman.

The driver of the vehicle told police she thought Mr. Plane was going to stop and she didn't see any signal. Mr. Plane said he did signal. His signal lights were checked by police and found to be in order.

There were no injuries and damage to both vehicles was estimated at $25.

CHARGES PENDING AFTER COLLISION

Ontario Provincial Police said a car driven by Raymond Robert DiFruscio, 57 Boswell St. who was southbound on highway 37, came into collision with a vehicle driven by Angus W. Langabeer of 60 North Park Gardens, who was proceeding west on the third of Thurlow, on Sunday afternoon.

Damage to both vehicles was estimated to be between $800 and $900.

There were no injuries and charges are pending.

CHILD IS TREATED FOR FACE CUTS

A car driven by Nelson B. Taylor of 386B Sidney St., proceeding east on highway 2, came into collision with a car driven by Jack Steenburg of Glen Miller in front of Superior Propane on Sunday.

Ontario Provincial Police who investigated the accident, estimated the damage to both vehicles to be about $500.

Mr. Steenburg's daughter, Jamie, 18 months was treated for face lacerations.

1,400 Canadians Die of Leukemia Every Year

About 1,400 Canadians, mostly children, die yearly of leukemia, a blood cancer, according to Lloyd Taylor in the current issue of Liberty magazine.

Taylor who lives in Sault Ste. Marie, is an adult victim of a milder, but still fatal, form of leukemia. Doctors give him three years to live. His leukemia is typical of the chronic forms which generally afflict adults. They can last for years before being fatal.

Acute types of leukemia are most common in children. They may kill a youngster in 10 days or last for six months.

Leukemia is an overproduction of white blood cells which are manufactured in the marrow of the bone. Like all cancers, it is a wild, destructive multiplication of cells. Nothing is known of its source, though science believes it may be caused by a virus.

Doctors never know how treatments of leukemia will work in any given case. Some drugs seem to bring relief of symptoms. In rare cases, all traces of the disease have been known to leave the body completely.

Taylor has lived seven years with the hope that a cure will be found in time to save his life. He has two teenage sons, and still runs his own insurance business.

"Before the illness, I was always looking forward. I seemed to be wishing away today in exchange for tomorrow," Taylor comments. "Now each day is sufficient in itself. I never go to bed without thanking God for the day he has given me. I never awaken without being grateful for still another day of life. With all its tragedy and waste of human life, this is what having leukemia has taught me."

HISTORIANS

(Continued From Page 1)

pied Nazi war production.

Britain's air staff later came to accept these principles. But Harris, say the historians, remained convinced that his 1,000-strong force of four-engined Lancasters was an imprecise instrument that could be used only at night against large targets.

HAVE QUALMS

Spectacular results were sometimes achieved. A week-long incendiary attack on Hamburg resulted in a fire storm that killed 50,000 civilians. A similar attack on Dresden a year later produced more qualms among Britain's leaders, including Prime Minister Churchill.

The book makes clear that Britain was not following a policy of destruction for its own sake. Harris and his airmen genuinely believed that the best way to destroy the German war machine was to drive the workers from their homes.

Many quarters are sure to disagree with the official judgment of the campaign and one criticism of the history has already appeared in print.

Air Vice-Marshal Donald Bennett defends Harris as the most successful British commander-in-chief of the war.

Match Site on C. Vermilyea Farm Visited by Hundreds

Residents of Belleville and district, their interest whetted by the fact that the big International Plowing Match is now only two days away, took the opportunity Sunday afternoon of getting a review of the match site and the big "Tented City."

All afternoon streams of cars plugged roads leading to the match site on the 4th concession of Thurlow township west of No. 14 Highway, with bottlenecks frequently developing in the area about the 40-acre tented city.

The tented city, holding hundreds of farm machinery exhibits and other displays and demonstrations along with the tents of numbers of food caterers, is on the farm of Arthur and Farley Vermilyea.

The championship plowing competitions, are being staged on the Clarence Vermilyea farm immediately to the west. Here the Canadian plowing championships will be decided starting Wednesday when the match is to be officially opened by Hon. Alvin Hamilton, Federal minister of agriculture.

Plowing competitions are also to be held on the Horace Knight and Clarence Bird farms, while acres on the Clarence Vermilyea and neighboring farms have been reserved for parking.

Today the big "tented city" is virtually erected, with the dozens of exhibitors now bringing in their displays in readiness for Wednesday's official opening.

Slippery Road, Heavy Rain Cause of Crash

Poor visibility and slippery pavement due to the heavy rain on Sunday afternoon, was the cause of a two-car accident on highway 502, approximately two miles east of the Marysville junction.

Police said a car driven by Ralph Denyes of R. R. 1, Odessa, who was proceeding east on the highway had stopped to allow a car in front of him, make a left hand turn into a driveway, when a car driven by Andrew Illes, R. R. 1, Corinth Ont., who was also proceeding east collided with the rear of his car, causing approximately $170 damage.

Provincial Police said it was raining very heavily and the pavement was slippery. Visibility being poor, police said Mr. Illes was unable to see the Denyes car in time to avoid the accident.

No charges will be laid according to police.

EARLY CHURCHILL

Churchill, Man., was named for John Churchill, a governor of the Hudson's Bay Company in the early 1600s and grandfather seven times removed of Sir Winston Churchill.

Obituaries

HARRY CLARKE
Halloway

In ill health for the past six months, Harry Clarke, R.R. 2, Halloway, retired CNR employee, died at the Belleville General Hospital on Saturday. He was born in England 78 years ago, being the son of late Mr. and Mrs. Edward Clarke and came to this country as a young man. He had been a resident of the community for the past 34 years, and formerly resided in Keene and Peterborough.

He was a member of the 21st Battalion in the First World War and served throughout the hostilities with that famous regiment. He never lost his enthusiasm for the militia and the cause of the veterans and was an active member, when health permitted, of the Stirling Branch of the Royal Canadian Legion No. 228. Fraternally he was a member of Keene Lodge A.F. and A.M. No. 374.

He was a member of St. John's Anglican Church, Stirling, and is survived by his wife, the former Mae Viola Danford; three daughters, Mrs. William (Gladys) Petherwick of R.R. 2, Campbellford; Mrs. William (Grace) McKeown of Springbrook; Miss Annamae Clarke, student nurse at Belleville General Hospital; five sons, Gordon Clarke, of R.R. 2, Halloway; John of Cannifton; Glen of Stirling; Vernon and Robert Clarke at home; one stepson, Seymour Ashley, of Campbellford, and one sister, Mrs. Lydia Walker of Gadzema, South Africa. Also surviving are 15 grandchildren.

Resting at the Duffin Funeral Home, Stirling; the funeral announcement appears elsewhere in this edition.

JAMES THOMAS BARRY
R. R. 3, Frankford

In ill health for the past six months, James Thomas Barry, R. R. 3, Frankford, a retired boiler maker, died in the Belleville General Hospital early this Monday morning. He was born in England, 83 years ago, being the son of the late Mr. and Mrs. Michael Barry and had been a resident near Frankford for the past ten years. He formerly resided in Trenton and in both communities was well known and highly respected.

He was a member of the Anglican faith and is survived by two daughters, two sons, one step-daughter and one step-son all living in England as well as a brother and sister. One step-daughter, Mrs. D. V. Richardson resides in Trenton. Also surviving are 11 grandchildren.

Resting at the Duffin Funeral Home, Stirling. The funeral announcement appears elsewhere in this edition.

SIMON RONALD DYLKE

Word has been received in the city of the death of Leading Aircraftsman Simon Ronald Dylke.

LAC Dylke was fatally injured in a car accident at Zweibrucken, Germany.

Before proceeding overseas he was stationed at 6 Repair Depot, Trenton.

Born at Hartell, Alberta, 24 years ago he was the son of Mr. and Mrs. Simon Dylke of that community.

Surviving, besides his parents, are his wife, the former Shirley Ann Laroche, daughter of Flight Lieutenant and Mrs. Maurice Laroche of Belleville, a daughter, Debra, 3 years; twin sons, Michael and Mark, 10 months, and a brother and sister living at Hartell, Alberta.

Interment RCAF Cemetery, Cholay, France, on Tuesday, October 3rd, 1961.

MRS. JOHN THOMAS LYNCH

Believed to have suffered a heart attack while in her sleep, Mrs. Ethel May Lynch, 170 William Street, was found dead in her home on Sunday. She is believed to have been dead since early Saturday morning. She was born in Lunenburg, N.S., 71 years ago and had been a resident of this city for the past thirty years, where she was well known and highly respected. She formerly resided in Ottawa.

She was a member of the Lutheran Church and there are no immediate survivors. Her husband, John Thomas Lynch, died in August of this year.

Resting at the Pinkston and Luscombe Funeral Home, 60 Victoria Avenue at Church St. The funeral announcement appears elsewhere in this edition.

WILLARD DELYEA
Thurlow twp. (Roslin)

Suffering a stroke the latter part of last week, Willard Delyea, 9th Concession of Thurlow township, near Roslin, died suddenly at his home early this Monday morning. He was born at Queensboro, 93 years ago, being the son of the late Mr. and Mrs. Sanford Delyea and has been a continuous resident of that community all his life. He farmed in the district for many years and has been retired for some years but he never lost interest in his community.

He was a member of Bethel-Zion United Church and when health permitted was an active participant in the work of the congregation. He was an elder of the church for many years and was honored by being made an honorary elder, a position he held at the time of his death. Fraternally he was a member of the Duluth, Minn. Masonic lodge. Throughout the district he was well known and highly respected.

Surviving are three daughters Mrs. (Rev.) J. W. (Clara) Flatt of this city, Mrs. W. H. (Helen) Chisholm and Mrs. Fred (Nettie) Elliott both of Roslin, three grandchildren, Donald, Walter and Joseph Chisholm and ten great grandchildren. He was the last of his family. His wife, the former Lucy Anderson, died 18 years ago.

Resting at the John R. Bush Funeral Home, 80 Highland Avenue. The funeral announcement appears elsewhere in this edition.

MRS. ANNIE EVELYN CHAPMAN

The funeral of Mrs. Annie Evelyn Chapman was held from the John R. Bush Funeral Home on Saturday afternoon to Roslin United Church, where Rev. Robert Nicholls conducted the service and also said the committal rites at Belleville cemetery.

The bearers were: Chauncey Sills, Norman Alexander, Arthur Bates, John Fargey, Harry Sills and Don Chisholm.

MADE BENTLEY

W. O. Bentley, who began making automobiles in 1922, went bankrupt in 1931 and his firm was taken over by Rolls-Royce.

Murray Hunter Sells Business On Front Street

After 11 years in the city, Mr. Murray Hunter, proprietor of Murray's Sea Foods at 352 Front Street, has sold his business and will shortly be moving to Toronto with his family.

New owner of the business in Belleville is Mark Kathis.

Mr. Hunter came to Belleville in 1950 and for a number of years operated a fish and chip shop in the Campbell Street area of Front Street before moving to his present location.

He is now working as salesman and merchandizer for St. Lawrence Fish Market Ltd. in Toronto, a firm he has been associated with for the past 15 years. His family will shortly be moving to Toronto.

A son, "Moe" Hunter, has been a popular figure in local sports, playing junior hockey and baseball.

HONEY VARIES

The color and flavor of honey vary with the kind of flower nector gathered by the bees.

DEATHS

BARRY, James Thomas. — At the Belleville General Hospital, on Monday, October 2nd, 1961, James Thomas Barry, R. R. 3, Frankford, beloved husband of Ethel Maude Baker; in his 84th year.
Resting at the Duffin Funeral Home, Stirling, from Tuesday afternoon. Service in the chapel on Wednesday, October 4th, at 2:00 p.m., Rev. F. Downing officiating.
Interment Stirling Cemetery. O2-2t

CLARKE, Harry. — At the Belleville General Hospital, on Saturday, September 30th, 1961, Harry Clarke, R. R. 2, Halloway, beloved husband of Mae Viola Danford; in his 79th year.
Resting at the Duffin Funeral Home, Stirling. Funeral on Tuesday, October 3rd, at 1:45 p.m., to St. John's Anglican Church, Stirling, for service at 2:00 p.m., Rev. F. Downing officiating.
Interment Eggleton Cemetery.

DELYEA, Willard. — Suddenly, at his home, Roslin, (9th Concession Thurlow Township), on Monday, October 2nd, 1961, Willard Delyea, husband of the late Lucy Anderson; in his 94th year.
Resting at the John R. Bush Funeral Home, 80 Highland Ave. Service in the chapel on Wednesday, October 4th, at 2:00 p.m., Rev. Robert Nicholls officiating.
Interment Belleville Cemetery. O2-2t

DYLKE, Simon Ronald. — Suddenly, as the result of a car accident, at Zweibrucken, Germany, on Wednesday, September 27th, 1961, Leading Aircraftsman Simon Ronald Dylke, Hartell, Alberta; in his 25th year.
Interment, Tuesday, October 3rd, 1961, at RCAF Cemetery, Choloy, France.

HICK, Stanley Walter. — At Colborne, on Saturday, September 30th, 1961, Stanley Walter Hick, Colborne, beloved husband of Marguerite Archibald, and dear son of the late Mr. and Mrs. Charles Walter Hick; in his 59th year.
Resting at the Barnes Funeral Home, Colborne. Service in the chapel on Tuesday, October 3rd, at 1:30 p.m.
Interment Thomasburg Cemetery.

LYNCH, Ethel May. — Suddenly, at her home, 170 William Street, on Saturday, September 30th, 1961, Ethel May Lynch, widow of John Thomas Lynch; in her 72nd year.
Resting at the Pinkston and Luscombe Funeral Home, 60 Victoria Avenue at Church Street. Service in the chapel on Tuesday, October 3rd, at 2:00 p.m., Rev. Harold Lindeman officiating.
Interment Belleville Cemetery.

McDONALD, Helen Ann (Mickey). —At St. Vincent de Paul Hospital, Brockville, on Sunday, October 1st, 1961, Helen Ann (Mickey) McKeown, beloved wife of Harold McDonald, Cardinal, Ontario, dear mother of Daniel, Patrick and Robert, daughter of Mrs. Cicily McKeown, dear sister of Gerald of Kingston and Mrs. Lorne (Bernice) Boyd of Belleville.
Resting at the Emmons Funeral Home, Cardinal, until Wednesday morning, October 4th, then to the Sacred Heart Church for Requiem Mass at 10:00 a.m.
Interment Sacred Heart Cemetery.

ROMBOUGH, Sanford George. — At the Belleville General Hospital, on Saturday, September 30th, 1961, Sanford George Rombough, Bonarlaw, beloved husband of Violet Boots; in his 63rd year.
Resting at the Howden Funeral Home, Marmora. Funeral on Tuesday, October 3rd, to Springbrook United Church for service at 2:30 p.m., Rev. M. McLeod officiating.
Interment Mount Nebo Cemetery, Springbrook.

BIRTHS

AGNEW. — Mr. and Mrs. William Agnew, (nee Barbara Hawley), 460 31st Avenue, LaSalle, Montreal, are happy to announce the arrival of their son, Peter William, on Friday, September 29th, 1961, at the Royal Victoria Hospital, Montreal.

BARR. — Mr. and Mrs. Archie Barr, Foxboro, are happy to announce the birth of a daughter, on October 1st, 1961, at the Belleville General Hospital. A sister for Allan.

JOSE. — Mr. and Mrs. William Jose, 69 South Herchimer, (nee Marion Messer), are happy to announce the arrival of their daughter, Friday, September 29th, 1961, at the Belleville General Hospital. A sister for Stephen and Shelly.

STRATTON. — Mr. and Mrs. Bud Stratton are happy to announce the birth of a daughter, Gertrude Jane, on Saturday, September 30th, 1961, at the Belleville General Hospital. A sister for Kerry.

SHERMAN. — Mr. and Mrs. Garry Sherman, 122 Dundas Street, East Belleville, are happy to announce the arrival of a daughter on Sunday, October 1st, 1961, at the Belleville General Hospital. Mother and baby fine.

IN MEMORIAM

BOCKING. — In memory of our dear son, Ronald, who was killed October 2nd, 1958.
Though his smile is gone forever,
And his hand we cannot touch;
Still we have so many memories,
Of the one we loved so much.
His memory is our keepsake,
With which we'll never part;
God has him in His keeping,
We have him in our hearts.
—Ever remembered and sadly missed by Mommy, Daddy, Donna and Stephen.

Helena Rubinstein's Skin Dew Beauty Offer!

10.50 Value NOW 6.00

WITH: SKIN DEW® MOISTURIZER . . . creamy liquid that gives skin proteinized moisture for a dewy bloom. Penetrates deeper. Your skin drinks up every greaseless drop of this new French Formula instantly. To restore moisture, use always under make-up, every night. Reg. 6.00

FREE! HERBESSENCE CLEANSER . . . rich liquid cream with rare herbs of acknowledged benefit to beauty. Cleanses deep. Always use Herbessence before Skin Dew, for skin pure as snow, fine to touch. 4.50 Value

YOU SAVE 4.50

ALSO

SKIN DEW MOISTURIZER — Reg. 3.75
and
HERBESSENCE CLEANSER — Reg. 2.00

Both for $3.75

McKEOWN'S DRUG STORE

271 Front Street We Deliver WO 8-6773

Open 'til 8.00 p.m. nightly

Special . . .

TOP BRASS "OFFER" with REVLON NAIL CLIP

$1.25 Hair Dressing and 50c Nail Clip

Regular $1.75 Value

only $1.35

Geen Drugs Limited PRESCRIPTIONS

DIAL WO. 2-4551

FREE DELIVERY

OVER 125 YEARS OF FRIENDLY SERVICE

Free Delivery 'til 8 o'clock

FLOOR SANDING AND FINISHING

GLEN ELLIOT

126 Dufferin Ave. WO 2-3880

DIAMONDS

RONALD KEEL

JEWELLER

236 Front St. At Victoria Ave

IF IT'S Records IT'S Roluf's

227 FRONT STREET BELLEVILLE, ONTARIO

YOUR TRAVEL AGENT Roluf's

227 FRONT STREET BELLEVILLE, ONTARIO

FOR Cameras AND Film SEE Roluf's

227 FRONT STREET BELLEVILLE, ONTARIO

PINKSTON & LUSCOMBE

AMBULANCE AND FUNERAL SERVICE

DIAL WO 8-5735

60 Victoria Ave. at Church Street

SEE THE RADIANT BALL OF FIRE!

Get This Beautiful Fireplace

COMFORT! BEAUTY! at 1/3 PRICE

HEATS 3 ROOMS FOR 1/3 NORMAL COST

See the big BALL OF FIRE in the mirror HEATING THE FLOOR AT 10 FT. PROJECTION.

10¢ A DAY FOR REG. STOVE OIL 21c A GAL.

FOR COLD APARTMENTS, SUNPORCH, CELLAR, PLAYROOM, COTTAGE, ETC. (NATURAL GAS EFFECT) 100% SAFE. ONLY WEIGHS 25 LBS. 16" x 16" x 16"

THE ENGLISH ARISTOCRAT "ELJAY" The attractive natural looking heater whose (rosy glow) is so enjoyable.

NO PIPES OR FLUES SMELL EXPLOSIONS CLEANING

(Deodorized oil from Fina or Texaco) No wick to trim.

PORTABLE IDEAL FOR CHALET AND CAMPING

BEAUTIFUL ELJAY

The Swedish Fodette with cooking grill. $44.95 Manual lighting

Double Tank 1½ gals. attached in back $65.00 Battery-Self-lighting

A "MUST" as Emergency Heater in case of Electric Power Failure.

TRENTON P-X Ltd.

FURNITURE & APPLIANCES

Frankford Road Trenton, Ont.

TEL. EX 2-6690

WRITE FOR CIRCULAR ON THIS BEAUTIFUL FIREPLACE

NAME .... GAZ.

ADDRESS ....

SPECIAL

I.D.A.

ENGLISH STYLE

HEALTH SALTS

16-OZ. TIN

REGULAR 69c

NOW

2 for 69c

For A Limited Time Only

DOLAN

THE DRUGGIST

WO 2-3406

Free Motor Delivery

Open Tonight 'til 8 O'clock

TORONTO STOCKS

TORONTO (CP)—Speculative mining action maintained its two-week trend and dominated the stock market in heavy morning trading today.

Lake Dufault, McWatters Gold and Wiltsey-Coughlan all turned over at least 45,000 shares, while Paramaque headed the list with a volume of 129,500. The trend was towards profit-taking with Dufault taking the biggest individual drop—down 55 cents to $4.45. Paramque was ahead 3½ cents to 14.

Industrials sagged generally, with Steels, papers and utilities leading the market down. In steels, Canada Iron Foundries, Algoma and Steel Company of Canada all fell to ½ while B.C. Power, B.C. Telephone, Shawinigan and Calgary Power all dropped among utilities.

On index, industrials fell 1.06 to 593.27, golds .33 to 87.80 and base metals .31 to 198.93. Western oils gained .11 to 96.61 and the 11 a.m. volume was 1,102,000 shares compared with 1,023,000 at the same time Friday.

The metals market declined in the senior list with losses in the five to 50 cent range going to Consolidated Mining and Smelting, Campbell Chibougamau, Dension, Noranda and International Nickel.

Gold trading was light with Dome down ¼.

In weak western oil trade, Dome and Great Plain gained as much as 25 cents.

STOCK QUOTATIONS

(Stock Quotations Furnished by Barclay & Crawford)
56 Bridge Street East
Members Toronto Stock Exchange
Belleville Office—Dial WO 8-5581
H. P. Wills, manager.

INDUSTRIALS

Abitibi 39¼
Alberta Distilleries 220
Alberta Gas Trunk 34¾
Algoma Steel 47¼
Aluminum 28⅜
Atlas Steel 30⅜
Bank of Montreal 67
Bk. of Nova Scotia 75⅛
Bell Telephone 55¼
Brazilian Trac. 390
B.A. Oil 31½
B.C. Forest Prod. 12⅛
Canada Cement 27
Cdn. Breweries 53
Cdn. Brit. Alum. A 9⅛
Cdn. Oil 34
Canadian Tire 53
C.P.R. 24¾
Cockshutt Plow 13½
Cons. M & S 23¾
Cons. Paper 45½
Consumers Gas 19¾
Corby's "A" 18½
Dom. Foundries 64
Dominion Steel 12
Dominion Stores 15
Dominion Tar 18⅝
Ford (US) 107¼
Ford "A" 153¼
Gatineau 36
General Dynamics 29
General Motors 50¾
Great Lakes Paper 19⅛
Harding Carpets 13½
Cdn. Imp. Bk. Com. 68
Imperial Oil 46½
Ind. Acceptance 63¾
Inter. Nickel 84
Inter. Pipeline 76¾
Jockey Club Ltd. 335
Loblaw Cos. "B" 47
Massey Ferguson 11
Mac.M. B. & Powell 17⅝
Moore Corp. 57¼
Page Hershey Tubes 25⅞
A. V. Roe 6¾
Royal Bk. of Canada 77⅝
Shawinigan W. & P. 26 3-4
Seagrams 41 1-4
Simpson's Ltd. 29
Steel of Canada 75
Tor.-Dom. Bank 66 3-8
Traders Finance 53 5-8
Trans Canada Pipe 23 1-4
Trans. Mt. Pipe 14 7-8
Union Gas 19 3-4
Victoria & Grey 54 1-2
Walkers 54 1-2

MINES AND OILS

Rio Algom 960
Arcadia Nickel 44
Atlantic Coast Copper 124
Campbell Chib. 750
Cdn. Export Gas 157
Cdn. Husky Oil 5 3-8
Cochenour W. Gold 435
Cons. Discovery 210
Cons Halliwell 35 1-2
Conwest Exp. 555
Denison 955
Devon Palmer 55
Dome Mines 24 1-4
East Malartic 265
East Sullivan 182
Faraday 160
Falconbridge 57½
Frobisher 11
Geco 22¼
Gunnar Mines 890
Hollinger 26½
Home Oil "A" 985
Hudson Bay M. and S. 53
Hudson Bay Oil 14⅜
Kerr Addison 925
Labrador 25½
Lake Shore 299
Maritimes 83
Midcon 26½
North Coldstream 74
New Hosco 80
New Mylamaque 55
Nickel Min. and Smelt 47
Northern Canada 235
Noranda 49¾
Normetal 275
Okalta 33
Opemiska 650
Pacific Pete. 11
Preston Mines 685
Prospect Airways 104
Provo Gas 205
Quemont 865
Rockwin 15
Royalite Oil 9¼
Sherritt Gordon 485
Silver Miller 43
Siscoe 190
Steep Rock 715
Sylvanite 33
Teck-Hughes 157
Triad 155
United Asbestos 580
United Keno Hill 10¾
United Oils 133
Venture 57
Waite Amulet 570
Beth Copper 106

TORONTO LIVESTOCK

TORONTO (CP) — Prices were steady on a moderate demand for the plain quality supply of slaughter cattle at the Ontario public stockyards today.

Veal calf prices were steady. Hog prices were higher and lamb prices unchanged.

Slaughter cattle 1680: choice steers 24.50-26 with sales to 25.20 good 23-24; medium 21-23; commons 15-20; good heifers 21.50-22; medium 20-21; commons 15-19; choice fed yearlings 24.50-25.50 with sales to 26.25; good 22-24; good cows 15.50 - 16.50; medium 14-15; common 13 - 14; canner and cutter cows 10-12.50; good heavy bologna bulls 19; common and medium light bulls 14-18.50.

Replacement cattle 1800: good light stockers 21-24 with stock calves to 26; medium and commons 16-20.

Calves 1186: choice vealers 29-31 with tops to 32; good 27-29; medium 22-26; common 19-21; boners 14-18.

Hogs 304: Grade A 29.80.

Sheep and lambs 282: good handyweight 19.35; common and medium 12-18; feeders 16 - 18; sheep 3-10 according to quality.

PRODUCE MARKET

TORONTO (CP) — Churning cream and butter print prices were reported unchanged today.

The egg market was steady with ofefrings adequate for a light to fair demand.

Country dealers are quoted by the federal department of agriculture on Canada grade eggs, delivered Toronto, in fibre cases: A large 52; A medium 36; A small 25; B and C grades no market.

Butter prices: Canada, first grade: Ontario tenderable 63; non-tenderable 61¾-62, in light trading, western 62¾ (nominal).

DOLLAR RATE

MONTREAL (CP)—The U.S. dollar was at a premium of three per cent in terms of Canadian funds near noon today. Friday the noon rate was $1.03 1-[illegible].

Pound sterling $2.80½, down ⅛.

Purse Falls Off Caron Highway, Returned Intact

Just how lucky can you get? At least Mrs. Glenn Bradshaw, 5th concession Sidney township, feels she is lucky after losing her purse on the highway.

The other day Mrs. Bradshaw was preparing to come into Belleville and while placing packages in her car left her purse containing a considerable amount of money on the trunk of the vehicle. Then she drove off and never missed her purse until she got to Belleville.

She reported the matter to the police who told the loser of the purse that her chances of having the purse returned were very slim.

But a Stirling district motorist found the purse on the highway and a day or so later Mrs. Bradshaw got it back, the contents intact.

Ottawa Police, Bank Robbers Stage Battle

OTTAWA (CP) — A wild gun battle raged near a midtown bank today as three masked men escaped with $2,000 to $3,000.

Police said one gunman was seriously wounded when his pistol went off as he was vaulting a counter in the Royal Bank of Canada branch at the corner of Bank and Somerset streets, about eight blocks south of Parliament Hill.

Police arrived at the bank minutes after the gunmen fled by car. A chase ensued through Ottawa streets and a police cruiser was knocked out of commission in the exchange of shots.

Police lost trace of the gunmen in a maze of narrow streets behind City Hall. A blood-spattered car was found in front of an apartment building and police searched the building without results.

Melvin William Lapinsky of Sunderland, Ontario, is among the new students enrolled at Gallaudet College, world's only college for the deaf, for the current academic year, 1961-62.

He is a member of the college preparatory class and is a former student of the Ontario School for the Deaf in this city.

He is the son of Mr. and Mrs. Michael Lapinsky of Sunderland.

Missing Craft Found Unharmed

QUEBEC (CP) — The river vessel St. Francois radioed Quebec today she has found a pleasure craft missing 18 hours on the St. Lawrence River near Ile-aux-Coudres, 55 miles below Quebec. All eight persons aboard were safe and unharmed.

The St. François said the craft, the Mimi II, owned by Rene St. Pierre of St. Jean Port Joli, apparently ran into motor trouble and anchored in a small bay on the southern side of the island for the night.

Youth for Christ Rally Hears Minister From Texas

By GLADYS WARD

"I am a mechanic so I have to talk in that language," multi-millionaire Robert G. LeTourneau of Longview, Texas, told his audience Sunday afternoon at the Belleville Collegiate auditorium.

Speaking on behalf of the Youth for Christ, Mr. Leourneau said, "I want to tell you what makes friction and how quickly friction can destroy a machine. Try driving your car without oil and you will ruin it. Friction between man and man is terrible and is the cause of world wars. One of the saddest sights is when friction comes into the home. Sometimes there is friction between God and man. If we could stop that we could stop friction between man and man. We need the oil of the Holy Spirit to keep us running smoothly. God wants to do something to our lives to make our lives smoother. God wants to use each of us, to touch our lives. I believe God has a job for everyone to do. With God in our hearts and friction gone, then we'll be in harmony with His plans.

"We expect a high degree of consecration from our clergy. Why don't we expect the same from the layman? We have a chance that perhaps the preacher does not, to reach other businessmen.

"There are those who reject Christ, who are going to wait too long. He is knocking at the door, and even though you are troubled He will give you peace and make life really worth living.

"We are workers together with God. Sometimes stresses and strains break a machine down, but by study and analysis we find that there is an abnormal strain in one part. It must be put into alignment. There are stresses and strains in human relationships too, and we need God to straighten us out. God is the Master mechanic. He made the universe and keeps it in order. He made the human machine too, and by touching our lives with His hands He mends our lives and brings harmony. You do not know what you could accomplish if you put yourself in the hands of the Master mechanic."

MAYOR BRINGS GREETINGS

Mayor A. MacLean Haig brought greetings on behalf of the municipality, stating it was a privilege to welcome a great layman and Christian witness in the person of Mr. Letourneau, as well as the many visitors from out-of-town. As Mr. Letourneau was flying back to Texas in his own plane to attend evening service in his church, the mayor wished him a safe journey and expressed a prayer that his visit would be long remembered.

Little Miss Brookes presented Mrs. Latourneau with a nosegay of flowers.

The meeting was opened with the singing of a hymn, followed by the Scripture reading of Psalm 126 by Rev. J. S. A. Spearman, and a prayer given by Rev. S. Palmer. Mr. and Mrs. L. Smith sang a duet and during the service Mrs. Smith sang two sacred songs, "I Am Not Worthy," and "Come to The Savior." Mrs. Marian Foster accompanied the singing at the organ and Miss Linda Pritchard at the piano.

Chairman for service was Director Douglas Stark who spoke of the eleven YFC clubs in area from Port Hope to Odessa. As a result of the present ministry three new Bible schools are to be opened, and a full time Bible club director is needed.

Birnie Wiley who attended Latourneau College, spoke of that co-educational school which has a liberal arts course as well as courses in technology and engineering. The school publishes a magazine called Now.

Mr. M. Kleinsteuber of Picton, who is in his third year at Letourneau Bible College, spoke briefly as he testified how God had stepped in and guided his life. He urged the young people to witness by their lives and by speaking for Christ.

The meeting was closed with prayer by Douglas Stark.

New Six-Room 'Harmony' School in Thurlow Twp. Officially Opened Saturday

Close to 100 persons were present for the official opening of Harmony Public School on the fifth concession of Thurlow this past Saturday evening. Those present represented just about every age group in the community and indicated a widespread pride and interest in the newest addition to Centre Thurlow Township School Area's educational system.

The opening of the new six-room school marked another community's departure from the old one and two-room schools which have characterized Ontario's rural school system for over a half century. The advantages of this tendency towards the centralization of rural schools were outlined by the guest speaker, R. A. Dunsmore, inspector of public schools for the Ontario Department of Education.

"Through centralization rural schools now attract better qualified principals and teachers and promote better staff co-operation," he said. Through the elimination of a large number of grades per teacher, such as the old system dictated, there now exists the opportunity for specialized instruction and for extra attention to the needs of the more advanced or the slower students which opportunity did not exist before.

The provision of these advantages should be a source of satisfaction for pupils, parents, teachers, trustees and ratepayers alike, Mr. Dunsmore said, noting that the provision of modern educational facilities and opportunities reflect a high degree of community pride and interest.

The speaker noted that now less than eight per cent of the elementary school enrolment in township school areas is to be found in one-room schools and less than four per cent in two-room schools.

In concluding the speaker quoted a Chinese philosopher "If you plan for one year, there is nothing better than to grow grain; if you plan for ten years, there is nothing better than to plant trees; if you plan for a lifetime, there is nothing better than to educate men."

During the course of the evening there were a number of other speakers, including Warden Harleigh Hamilton and Clarke Rollins, MLA for East Hastings. Those present were welcomed by the chairman of the school board, Clarence Chambers and both the school board and the teaching staff were introduced.

The name of the school, "Harmony", was the result of a contest held amongst the students and pupils. Linda Ross and Lois Geen were recognized for having proposed the accepted name.

Following the evening's program refreshments were served and guests were allowed to make a casual inspection of the new school's facilities.

Warmest Sept. In 25 Years Records Show

The month of September was the warmest in the Belleville area in well over 25 years, it was noted today by officials of the Belleville Water Filtration Plant.

The high temperature for the month was 86 degrees with a low of 39 degrees recorded. The mean reading was 67.6 degrees, compared with an average mean temperature for September of but 60.5 degrees.

High reading a year ago was 84 with a low of 38 degrees and a mean reading of 62.2 degrees.

September also was a dry month compared to the 10-year average. Rainfall for the month was 1.10 inch, compared with a ten-year average of 2.96 inches. Rainfall during September a year ago was but 0.72 inch.

HONORS AT HARMONY — Participating in the ribbon cutting ceremonies of Centre Thurlow Township School Area's new Harmony Public School are (left to right): Doug Radner, school principal; Cecil Dawson, who performed the dedication rites; R. A. Dunsmore, inspector of public schools, and Clarence Chambers, chairman of the board.

Mrs. D. J. Williams, wife of Group Captain Williams, Commanding Officer of RCAF Station Trenton; Mrs. R. J. Lane, wife of Air Commodore R. J. Lane, Air Officer Commanding Air Transport Command; Mrs. Thompson, wife of Group Captain Thompson, Commanding Officer at No. 6 Repair Depot and Mrs. Lea Lutz, president of the RCAF Women's Auxiliary, proudly display a cook book compiled and published by the auxiliary last year.

Trenton News

By EULA BONTER—Phone 2-3229

RCAF Women's Auxiliary Has Made Rapid Studies Since Organization in 1940

TRENTON — The official RCAF motto, "Per Ardua Ad Astra", (Through Difficulty To The Stars), might very well be applied to the group of women who are to be found at most established RCAF stations, the wives, the mothers, the sisters of RCAF personnel; the female officers, the airwomen and the wives of other service and civilian personnel connected with the RCAF, who go to make up the RCAF Women's Auxiliary.

Primarily dedicated to "service within the service", invariably, the philanthropic activities of these groups spill over into the communities lying nearest to the RCAF stations to which they are attached, and, where necessity and expediency are indicated, to those parts of the world where an emergency exists.

Such a group is the RCAF Women's Auxiliary at Trenton. Formed in 1940, at the instigation of Flt. Lt. W. J. Province, RCAF Station Trenton Chaplain at that time, the organization has steadily advanced from administering to the needs of station personnel to the place where its impact is felt throughout the entire Trenton area.

First auxiliary president was Mrs. E. L. Perry. Charter members met in the downtown Red Cross workroom to sew for hospitals and servicemen overseas. The first money for supplies and materials with which to back up this initial project was raised by a mass paper drive. In October, 1940, the auxiliary made the first of its many donations, by setting aside $25 for the Victorian Order of Nurses.

By 1943, the auxiliary was sending a regular stream of parcels to prisoner-of-war camps and airmen overseas, in addition to a monthly supply of candy and cigarettes.

OPENED WAITING ROOM

In March, 1944, the auxiliary opened an RCAF Women's Division waiting room in Trenton, where auxiliary members were on duty almost the clock 'round to greet incoming air women and see that transportation to the station was provided. In 1944 too, the RCAF nursery school, with 10 pupils, was opened; the auxiliary raised $2,500 at a carnival to furnish one ward of the new wing to the RCAF hospital; $300 was sent to the prisoner-of-war fund and $200 was donated towards a hospital in Trenton.

In 1949, with an average attendance of 50, the members dedicated themselves to furnishing, equipping and maintaining the nursery wing at the proposed Trenton hospital. This has been a major auxiliary project, and over the years, more than $16,000 has been allocated to this program.

In April, 1950, the Opportunity Shop at 62 King Street was opened. Volunteer workers received used clothing and other articles and sold them. Later, the shop was moved to Dundas Street West, near the town bridge.

Other projects instigated and assisted by auxiliary members have been the Well Baby Clinic, publishing of a monthly newsletter for members, presentation of a silver mug to the first RCAF Christmas and New Year's baby, the sponsoring of the Middleton Park Girl Guide Association and volunteer canvassing for other charitable organizations.

The auxiliary has had 21 successful years during which $29,340 has been raised for benevolent purposes.

Mrs. J. E. Lutz is the 1961 president; Mrs. R. J. Lane, honorary president. Other executive members are Mrs. J. P. Scroggins, Mrs. C. LaGroix, Mrs. A. M. Huber, Mrs. K. Brown and Mrs. J. D. Arbuckle.

Fire Damages Shed and House

TRENTON — Around 5.30 p.m. on Saturday, all Trenton fire-fighting equipment was called to Victoria Ave. in Trenton where fire thought to have been caused by faulty wiring, had broken out in a frame shed back of a brick house owned by Mrs. Rhea Black. Mrs. Black was away when the fire occurred.

[illegible] was used for storing a quality of furniture. [illegible] and contents were lost in the blaze. A frame house, owned by R. J. Whitley, which stands in close proximity to Mrs. Black's home, was also damaged. Fire broke out in the roof of the Whitley house and the side of the house was scorched.

Damage to both houses was estimated at between three and four thousand dollars. Firemen fought the fire for almost an hour.

Magazine Has Tale On Trenton Woman

TRENTON — The column, "What's New With You," by Catherine Sinclair in this month's issue of Chatelaine features a story by two Trenton writers, Eula Bonter and Nicky Marchese, about Miss Marjorie Gothard of Trenton.

Miss Gothard, who is a former high school teacher and a member of the Trenton Board of Health, has travelled extensively on Canadian Pacific ships. She is an honorary First Ship's Officer and special menus are printed in her honor when she is aboard a CP ship.

A Profitable
. . . and Popular Investment

The new issue of Canada Savings Bonds is an excellent investment for everybody. The Bonds offer security and good income; and if the need arises, they may be cashed at any time at their full face value. As authorized agents we offer:

CANADA SAVINGS BONDS
1961 ISSUE

Average interest to maturity
November 1, 1971 — 4.60%

Amounts available for individual purchase $50 to $10,000

Payment may be in cash or instalments.

Bonds may be registered in the names of Estates, Trustees or Administrators of Estates to the $10,000 limit.

To place your order, write, telephone or call in at our office.

Wood, Gundy & Company
Limited
36 King Street West Toronto 1
Telephone: EMpire 2-4433

THE ONTARIO INTELLIGENCER
Ontario Established 1841 — Intelligencer 1837
Published Daily by
THE ONTARIO INTELLIGENCER LIMITED
Belleville, Ontario, Canada
Subscription rates:
By carrier 35c per week
By mail in Canada $10.00 per year; 6 months $6.00; 3 months $3.50
By mail to U.S.A. $11.00 per year
Authorized as second class mail by the P.O. Dept., Ottawa and for payment of postage in cash.
Member of The Canadian Daily Newspaper Association; Member of The Canadian Press; Member of the Audit Bureau of Circulation.

Safety Campaign Month

April is the cruelest month, says the poet, but the statistician can make a good—or bad—case for October. For some reason, industrial workers find it an extremely dangerous month and are prone to have more accidents then than in any other month of the year.

A month like that might seem a poor one to pick for a safety campaign, but events prove otherwise. Last year the Industrial Accidents Prevention Associations staged an October safety campaign and, hardly by coincidence, a reduction of approximately 20 per cent was recorded in the number of compensation cases, compared with the number in the same month of the previous year.

With an achievement like that behind them, it is hardly surprising that the members of the Industrial Accident Prevention Associations have high hopes for this year's province-wide safety campaign, again being staged throughout October. The labor force of over 26,000 manufacturing and industrial plants throughout the province is being urged to participate in the campaign. Nothing complicated is being requested—just that workers exercise more care and caution themselves and encourage other workers to follow their example.

Keeping it simple seems to be the key to the safety program for the I.A.P.A. A moment's lapse from the good safety habits the worker knows can cause an accident, says President F. W. Clayton of St. Catharines. The I.A.P.A. hopes by its campaign to reduce these lapses to the minimum. Its overall objective is similarly modest, to reduce injuries per thousand workers at least 10 per cent each year.

Yet success in such a drive would be highly significant. Last year industrial accidents claimed the lives of 51 workers, while 25,253 compensation cases were reported to the Workmen's Compensation Board of Ontario, with the total number of accidents being a staggering 240,000.

While the I.A.P.A. is primarily interested in the reduction of accidents in industries, it recognizes that safety, like charity, should begin at home. A special appeal is being made to women to reduce accidents and save lives "by urging husbands, brothers and other members of the family to exercise care and caution, at work, at home, on the highway and at play."

Is This "Foreign to Free Society?'

Is opportunity for good health a right possessed by all? Few would brand an affirmative answer as indicative of a radical outlook. Almost two centuries ago on this continent man was declared to have a right to life, liberty and the pursuit of happiness. It is difficult to see how the first and last of these rights could be assured if the right to the opportunity for good health were denied.

It is somewhat surprising, therefore, to find a Sudbury pathologist, Dr. M. J. Lynch, describing this "noble sentiment" as introducing "a concept hitherto foreign to a democratic free society."

Dr. Lynch was appearing before the Federal royal commission on health, challenging remarks made by the commission chairman, Chief Justice Emmett Hall of Saskatchewan, at the opening sessions on Wednesday. Mr. Justice Hall had said that "the view appears to be developing" that the opportunity for good health "should become available in one form or another to every citizen in Canada."

Dr. Lynch argued "that the application of the statement is that the citizen has the right—I might almost say the constitutional right—to the services of certain other citizens by virtue of his claim to 'opportunity for good health.'

"Food, clothing and shelter are fundamental to good health," he said, "but may I ask which society guarantees these essentials to all its citizens as an unqualified right of birth?"

Dr. Lynch's point is well taken. But is not the correct answer that a truly democratic society should endeavor to guarantee to all citizens not only the opportunity for good health but the opportunity to obtain food, clothing aand shelter? As a matter of fact, are we not already making this effort to make certain that nobody is hungry or homeless through no fault of his own?

Insofar as this is true, it is not "a concept hitherto foreign to a democratic free society." Insofar as we have failed to provide effective guarantees against want, our society falls short of being truly democratic, completely free. for those who are in the grip of poverty, without power to break this grip by their own efforts, are ruled by the oldest and cruelest of tyrannies.

The Columbia Controversy

Montreal Gazette

The latest move in the Columbia River power situation has been made by the federal Minister of Justice, Hon. Davie Fulton.

Mr. Fulton says it is now up to Premier Bennett of British Columbia to decide whether the treaty with the United States for the development of power on the Columbia will be carried out. If Premier Bennett refuses to co-operate in carrying out the treaty, according to the terms that were signed in Washington by the Canadian and U.S. governments, "thats the end of it."

The long duel between Mr. Fulton and Premier Bennett over the Columbia project has been an effort by each to place the other in the position of accepting the blame. On September 16 Premier Bennett said that it was Ottawa that was "ready to sacrifice B.C."

His government, he said, is not against the Columbia River project. What it wants is that the downstream power produced on the Columbia should be sold to the United States. Britist Columbia would use the money from this sale to finance a power project in the Peace River area. It claims that this power would not only be cheaper, but it would make a rapid and spectacular development of the Peace River area possible.

This, however, is not according to the terms of the treaty, which provides for the sharing of power from the Columbia between the United States and Canada. Mr. Fulton says he will never subscribe to the idea that Canadian territory should be flooded for the sole benefit of the United States.

The federal Government believed that it was in full understanding with British Columbia before it signed the treaty with the United States. It has said that the only occassion on which any doubt arose was last December. Premier Bennett had then referred to the British Columbia Energy Board certain questions involving a comparison of the engineering and energy aspects of the Columbia and Peace River projects.

But the federal Government and the British Columbia government had set up a liaison committee, so that both governments might be kept fully informed of each other's views, as negotiations for the treaty with the United States proceeded. In January the federal representatives on this liaison committee expressed their concern that the reference of this question to the B.C. Energy Board might involve doubt or delay on the part of the British Columbia government with regard to the Columbia project.

The B.C. representatives on the liaison committee gave every assurance that this was not the case. On the contrary, the reference had been designed to hasten the taking of effective action by British Columbia on the proposed treaty.

In the belief, therefore, that the federal Government and British Columbia were in agreement, the federal Government proceeded in Washington in January to sign the treaty. But when Prime Minister Diefenbaker and Mr. Fulton had left for Washington, a letter arrived in Ottawa.

In this letter Premier Bennett said that he would still be ready to agree with the treaty (and was even anxious that it should go forward speedily). But he had to be satisfied that the whole idea was feasible from the engineering and financial standpoints. To satisfy his mind on these points he had entrusted the B.C. Energy Board to carry out an investigation.

This has left Ottawa in the peculiar position of having signed an international treaty in Washington that British Columbia now declines to carry out, except on new terms.

Though the federal Government thought it had every reason to believe that British Columbia was in harmony with the project, it had neglected to reach any actual agreement. In the case of the St. Lawrence Seaway, a similar international treaty was negotiated. But Ottawa at first secured an agreement with the province of Ontario. The federal Government would have been able to step in and operate the Seaway project, if Ontario failed to live up to this agreement's conditions.

Premier Bennett has endeavored to use the embarrassment of the federal Government to have it both ways: to have the Columbia project built, but to have its downstream power sold to the United States for the financing of another project in the Peace River. Last week he said he was still convinced that Ottawa would back down.

But Mr. Fulton has come to the end of his patience. It is now for Mr. Bennett to decide he says whether the treaty will be carried out, or if this is to be the end of it."

But this will not be the end of it. The United States is already complaining about the delay; it would complain even more if the treaty it signed in good faith now collapses. Nor will there be an end to the political turmoil in British Columbia. Mr. Bennett would charge Ottawa with holding up the great development of the Peace River, by not allowing the Columbia project to be managed in British Columbia's best interests.

The Columbia River question is already a long story. But even if the treaty falls, the end would still be nowhere in view.

Typewriter Poet's Tool?

Baltimore Evening Sun

The history of modern science is inseparable in large part from the history of its instruments. No one can conceive the advances made since the Renaissance in the absence of the tools that have been used. Progress has made possible a constant refinement in the power and precision of these means of investigation and they, in turn, have opened the way for expansion of inquiry and research, even of the "purest search, even of the "purest" kind. One has only to try to imagine the course of astronomy and biology had the telescope and compound microscope never been invented to realize how great the interdependence and interaction of instrument and discovery are.

It is somewhat different with the arts. There is no comparable "progress" in them and new tools and materials, while sometimes important in their influence—as in the case of the emergence of the means and techniques of painting in oils — have brought change rather than development. As for writing, the character and quality of literature do not seem ever to have been determined by the choice of pen, whether calamus, quill, fountain or ball point. What, though one may ask, about the prevalence of the typewriter? Most of us would suppose it has not much mattered. However, a recent poet-critic thinks it has, at least to contemporary poets. His notion is that:

"It is the advantage of the typewriter that, due to its rigidity and its space precisions, it can, for a poet, indicate exactly the breath, the pauses, the suspension even of syllables, the juxtaposition even of parts of phrases, which he intends. For the first time the poet has the stave and the bar a musician had had."

The judgment of these "advantages" will depend on one's taste for recent poetry. But it is still doubtful that the machine, at least the poet's very own "machine," really bulks large in the formation of his style. How many critics could tell, even after a series of close rereadings, which poems have been written by hand and which composed on a portable? The machine age may indeed work to mold the poet's consciousness and affect his choice of themes, his imagery, his rhythms and so on. That, however, it tells in the typing must remain an unproved, even an untested, thesis.

STRENGTH FOR THE DAY

DR. EARL L. DOUGLASS

MATTER OF PRIME IMPORTANCE

Who do men say that I am?"

This was the question which Jesus addressed to his disciples on a certain occasion and which called forth the famous answer of Peter, "Thou art Christ, the son of the living God."

Students of the Bible have always recognized this question and answer as constituting one of the most important episodes in gospel history. It lies in the significance of the word "who." Jesus wasn't anxious to find out what people were thinking about his teachings, his miracles, or his ministry in general. He wanted to know whether men had caught the significance of the fact that he was the supernatural Messiah, and if they had then he knew that they had learned the one thing that would make their faith in him vital.

The perennial question of importance about Jesus is this: "Who is he?" Not what do we think about his teachings, or what place does he hold in history, or what is his message of modern life. Important as these things are, the only really important question is, who is this Jesus of Nazareth? If he is only a teacher or a great man, then religion cannot be built upon him. Religion can be built only on faith in the supernatural Son of God, for this supernatural Being alone can save men from their sins.

"Who do men say that I am?"

OFF THE RECORD By Ed Reed

LOOKING BACKWARDS

GLEANINGS FROM OUR FYLES OF BYGONE YEARS

20 YEARS AGO

October 2nd, 1941

Arranged on charges of permitting moral delinquency within the home where small children were residing, six persons appeared in special Police Court held this morning. Owing to the absence of Magistrate E. J. Butler, K.C., who is confined to his home through illness the cases were all enlarged.

Whipping out his service revolver and firing a couple of shots into the air, P.C. Thompson of the City Police Department, succeeded in recapturing a member of the No. 5 Initial Training School depot who attempted to escape arrest late Saturday night. While on patrol P. C. Thompson found an individual inside the premises of the Modern Cleaners' plant. This individual was noticeably intoxicated, police admitted.

Roaring over a measured mile course in the Bay of Quinte off Point Anne, Lloyd Hicks in his new speed-boat 'Miss Eugene' attained a speed of between 46 and 47 miles per hour. This mark is slightly below that of the world's record but as water and atmospheric conditions were not as favorable as thye might have been, Mr. Hicks is confident that his boat can pass the world mark.

The City of Belleville will have a by-law covering the sounding of locomotive whistles within the Corporation according to a recommendation passed by the City Council at their regular session. The City Solicitor was advised to secure the by-law enacted at Niagara Falls, Ont., and prepare one for this city in accordance with its clauses.

30 YEARS AGO

October 2nd, 1931

The Rev. W. Merrick and Mrs. Merrick, Mr. and Mrs. C. Mills and Mr. Douglas Brenton are spending a few days in Toronto.

Mrs. George Brown has returned home after visiting her daughter in Detroit, Mich., and her sons in Toronto.

The board of the Royal Academy of Music and the Royal College of Music of which His Majesty King George is patron, has issued a preformer's certificate to Clifford Empson McCormick as a solo performer on the basis of examinations which were held at Toronto. He is the son of Mr. W. Ernest McCormick of this city.

The caddie chmpionship of the Bay of Quinte Country Club has been decided for the season and Jack Carman won all the laurels; he had a net score of 37 for the nine holes, which is a real record considering that the boys have little time to "strut their stuff". The other net scores were as follows: Tobe 40, E. Berry 41, Don Lee 45, A. Tobe 45, Sonny Cunningham 47, E. Dack 49, G. Buker 52, E. Buker 53, Peter McGowan 55, H. Keegan 55, J. Peck 57. Peter McGowan won the hidden hole competition. On Wednesday evening the boys were invited by the members of the club to a banquet in the club house and they were addressed by W. Little, the pro.

40 YEARS AGO

October 2nd, 1921

A soccer team was organized at a meeting held at the YMCA with teams represented from Albert College, Ontario School for the Deaf, Grand Trunk Railway, Teplin Bakery, Belleville Tigers, 34th Battery, and Tiger Tire Company. The following officers were elected: President — Syd Tayor; vice-president — Andy Knott; secretary — F. Walsh.

Mr. and Mrs. J. A. McCorkindale of Waterloo, Ont., are visiting Mr. and Mrs. H. A. Morgan of Cedar Street.

A new flag has been secured and is flying at full staff from the post office building.

50 YEARS AGO

October 2nd, 1911

The annual meeting of the Belleville Curling Club was held last evening and the following officers were elected: President — S. Robertson; vice-president — C. Waite; secretary — H. Sneyd; treasurer — R. W. Adams; committee — F. Dolan, H. T. Allen J. M. Farley, W. H. Hudson, W. Davidson, F. Mitchell and C. White. It was recommended that a four sheet rink be built on the vacant lot on George Street, north of Dundas Street.

Stricfly Personal

'Character' Can't Be Taught In Schools

By SYDNEY J. HARRIS

With all good will toward the splendid young woman who was recently named the nation's "Teacher of the Year" I must sadly dissent from her suggestion that the schools should "put more emphasis on teaching morals and spiritual values. This fervent Iowa teacher, who doubtless is super with her second-grade kiddies, told a conference of educators that the public schools should do more about "character building."

If there is one thing that is unteachable, it is character. If there is one thing a child cannot be given in a classroom it is an active sense of moral and spiritual values. Character is a plant that must be nurtured from birth. By the time a child is old enough to attend school, the basic structure of his character has already formed. A school can help him go in the direction he already wants to go; it cannot alter the direction.

Moral and spiritual values are gained by example — by watching what the parents do, not by listening to what they say. It is a steady, unconscious, day-by-day, process.

Urging the schools to assist in directing and reforming character is an impossible imposition they are not equipped to handle. Their primary job is to teach the child reading, writing and comparable skills. When they try to do more than this, they usually end up doing less than this.

Parents should not be allowed to get off the hook of personal responsibility quite so easily. They cannot continue to throw the child at the school and expect the school to turn a selfish and undisciplined brat into a model of deportment. Even a trained psychiatrist could not do this against the odds of some home environments.

Children who will listen responsively to talks about moral and spiritual values don't need the talks, and those who most need it won't listen. Their conduct is shaped by the way their parents behave to them, and to each other — not by the sweet sentiments of classroom moralists.

Character is built just as a building is built — from the sub-structure up. If the foundation is shaky, the building will tilt or collapse. In the entire history of mankind, education has never improved the character of a single person who wasn't already looking for improvement.

Cultural Referee

Cleveland Plain Dealer

President Kennedy says he doesn't think the addition of a secretary of culture to the cabinet would insure culture. Just the same, there is something to be said for a final voice in deciding which is the top, or bottom, on an abstract painting.

To Your Good Health

Possible for Orthodontist To Improve Crooked Teeth

By Joseph G. Molner, M.D.

Recently I wrote concerning care of crooked teeth — nothing can be done in a hurry, of course, but a great deal of improvement is possible if you are willing to invest in both time and effort.

The original letter was from "J. S.", who inquired about "buck teeth." The following is an example of some comments that have come in from readers as a result.

"Dear Sir: Will you please print my letter as an answer to 'J. S.'?

"I am a girl who has worn braces for the last three years. I just had to write to say if you can afford them, get them.

"I must admit that I was worried about what my friends would think and how they would react to me. Also, when I got my braces I was in the eighth grade, and later I started in a high school where I knew no one. You can never imagine how worried I was.

"Don't you for a minute think I was a wallflower. I just forgot about the braces and acted like anyone else.

"Now since the braces have been removed I can't look back and see how much good they did. I am in the 11th grade, and with a beautiful set of teeth. If my orthodontist ever reads this, he'll never believe it is the same person because of all my complaining, but I'd like to say 'thank you' to him for all he's done. — Joan H."

Skill, time and some equipment are all required to change the pattern of teeth. Obviously this is not inexpensive. On the other hand, if the cost is spread over two years or so, it isn't so difficult to handle. The cost depends on the individual case — naturally.

Teeth that are ragged or jagged or aimed wrong can often be corrected, but they shouldn't be neglected too long. Youngsters may at first rebel at braces, however, they soon realize that what is being done is for their own good.

How do you decide whether such work is necessary or wise? There is no way, except to consult an orthodontist for his opinion as to what can be accomplished.

• • •

"Dear Dr. Molner: My doctor says I have cosmetic veins. Can they be removed like varicose veins? If not, what can be done?—M.L."

You probably are referring to "vascular spiders," or tiny branches of blood vessels. They are too small to tamper with by injections, let alone surgery, so efforts in this direction do more harm than good. They aren't "varicose veins." Some times they disappear by themselves, sometimes not. The best "treatment" is to ignore 'em. The second best is to use some cosmetic cream or lotion to cover them.

• • •

"Dear Dr. Molner: My two-year-old son is diabetic. Every morning his urine has a small amount of acetone but no sugar. We have already tried increasing his insulin. — Mrs. C. H."

Child diabetics may show acetone very readily — and it can occur with the absence of sugar. The reason is quite complex. However, a slight increase in carbohydrate in his diet at breakfast may correct the situation — your physician can help you regulate this.

THE PACKSACK

By GREGORY CLARK

Those alarming snorts and snores you hear from some sport cars are not normal. Jim Ferguson, noted Canadian racing driver and now an importer of sport cars, assures me that none of the foreign sport cars coming into Canada are equipped with the noisy exhaust.

Either by tampering with the exhaust, or purchasing a gadget specially designed for the purpose, sport car owners can give their cars a sound of power.

"It's on a par," said a police officer who is now engaged in making a report on hot rods that disturb the peace, "with the coon tails that used to be high fashion on all car radio antenna and bicycle handlebars. It is infantile, actually. It is like the 'uh-uh-uh-uh-uh' that small boys make with their imaginary tommy-guns. Any time you hear a sport car or hot rod give out with that powerful snore, you can say to yourself 'Ah, there goes a psychiatric case,' for if the owner is not infantile, he is at least troubled with the need to be noticed. He has faked up his muffler to give himself a false sense of power and to attract attention."

For proof, notice sport cars in general, and hear how quiet nearly all of them are.

TODAY'S TALK

By GEORGE MATTHEW ADAMS

THE CONTROLLED TONGUE

Carlyle was a great preacher of science. "Hold your tongue for one day," he once wrote, "on the morrow how much clearer are your purposes and duties."

How powerful is the sea in its silences. You gaze upon it and for hours you may medidate and never grow weary from its inspiration. Its voice is so grandly silent.

Great men are seldom talkative. They think.

I like to think of the story of Tennyson and Carlyle! how they used to visit each other and then after an entire evening of sitting and saying nothing in words, would part. How much each must have learned from the other!

The man who does things and says little is always a mystery. You never know just what he will do next. As for the one who talks and talks, you don't care what he does. He can go hang for all you may care.

That which makes the night so splendid is its silence. Maybe that is why so many great writers do their best literary work after the sun has gone to sleep.

To hold your tongue is to let people look into the open doors of your heart.

Just the minute you let your tongue loose, you advertise every weakness you possess.

It takes courage to hold your tongue when someone else cracks the very air with his, but it is the better part of wisdom and valor just the same to keep your tongue in check.

The controlled tongue has taken more cities than ever armies have.

Nothing New

Fort William Times -Journal

The memory of an old-timer was stirred last night on reading that West Amelia street residents were disturbed by the banging noise from a nearby trampoline.

"I remember my father going almost nuts because the porch swing next door squeaked so badly", he said.

SCOTT'S SCRAP BOOK By R. J. SCOTT

33 Fatalities Across Canada During Weekend

By THE CANADIAN PRESS

Traffic accidents accounted for the majority of the 33 fatalities in Canada during the weekend.

Twenty - three were recorded on roads in a Canadian Press survey from 6 p.m. Friday to midnight Sunday.

Four provinces, Newfoundland, Prince Edward Island, Manitoba and Saskatchewan, could boast a fatality - free weekend. The survey does not include industrial mishaps, known suicides, slayings and natural deaths.

Ontario led with 13 fatalities —six traffic, one drowning, four in a fire, one hunting and one suffocation. Quebec followed with nine — eight traffic and an asphyxiation.

There were five deaths in Alberta, three of them in traffic and two unclassified, three traffic fatalities in Nova Scotia, two in British Columbia and one in New Brunswick.

Ontario dead:

Charles Edward Willis, 17, an air cadet at RCAF Centralia, in a car - truck collision on Highway 7 near Belleville Saturday.

Jack Lole, 63, Friday night after being hit by a car in Toronto.

William Liedtke, 53, Renfrew County farmer, by a shotgun blast near Pembroke, Saturday while hunting.

Steven Leblanco, 8, suffocated Saturday when the tunnel he was digging at Garson, near Sudbury, collapsed.

Artillery Sergeant James W. Brown, 38, drowned Saturday near Petawawa army camp, about 10 miles west of Pembroke, while fishing with his wife and son.

Mrs. Amelia Bateman, 51, London, Ont., Saturday when a car collided with a parked truck on Highway 7 near Sarnia.

Four children, Sylvia Morton, 2, Trudy Morton, 8, James Bayliss, two months, and Wendy Homer, 5, victims of a house fire at London, Ont., Sunday.

John MacRae, 50, Lucknow, Saturday after being hit by a car as he crossed a street.

Witold Swirdy, 31, Toronto, Sunday when his car failed to make a curve.

Joseph Gerald Melanson, 26, Toronto, saturday night when his car rolled over on Highway 401 near Toronto.

Communists Will Run Candidates In Metro Toronto

TORONTO (CP) — The Communist party will run two candidates in Metropolitan Toronto in the next federal election and generally support New Democratic Party nominees in other Metro ridings, it was announced Saturday.

Samuel Walsh, chairman of the metro Toronto committee of the party, told the committee's annual convention NDP candidates will receive support except when their records seem "contrary to the interests of the working - class".

The Communist candidates and the ridings they will seek were not announced.

Mayor Critical Of Interference In Bingo Games

TORONTO (CP) — Mayor Nathan Phillips Sunday criticized police interference in bingo games conducted by Churches or philanthropic organizations for charitable purposes.

In a weekly radio report, the mayor said there is nothing wrong with such games and there is no need for police to be present and watch participants. He said he was told church and charity bingo games have recently been stopped by police.

Please Help

By Giving Generously When the Volunteer Canvasser Calls

TONIGHT

For The

Belleville Association For Retarded Children

Anti-freeze loss like this is a great nuisance—expensive, too. Shellzone anti-freeze is engineered against loss. If it does leak, Shell stands behind it.

IRONCLAD GUARANTEE:

All Shell stations are now authorized to give their customers this remarkable new anti-freeze guarantee:

"Free refill if Shellzone leaks away— no matter how you lose it"

Once your car's cooling system has been okayed at a Shell station and Shellzone anti-freeze installed—that's it. If the anti-freeze leaks or loses its strength before next May 1st, it will be replaced without charge.

Any Shell station in Canada or the United States will do the job.

THE SHELLZONE GUARANTEE is ironclad. Once a Shell serviceman has inspected your car's cooling system and refilled with fresh Shellzone, you won't spend a cent more on anti-freeze all winter long.

If you lose Shellzone anti-freeze for any cause under the sun, Shell will replace it free. There are no exceptions. A leak, malicious damage, a faulty part, evaporation—all are included.

This remarkable pledge will be honoured at any Shell station in Canada or the United States—right up to next May 1st.

The disadvantages of pouring your own

People who pour in anti-freeze for themselves have no such guarantee against added expense. They have to reconcile themselves to other disadvantages, too.

First, there's the risk of *leakage*—which can take place under conditions that might surprise you. Virtually all major brands of anti-freeze have a *lower surface tension than water*. As a result, anti-freeze can sometimes seep out through tiny holes and cracks that are absolutely leakproof when you have plain water in your cooling system.

Complete cooling system check

Before a Shell service man puts in your anti-freeze, he checks the entire system for potential leaks. He checks hoses, clamps, plugs, drain cocks, water pump, radiator. Eleven points in all, including every connection. Not a drop of Shellzone goes in until he's sure it won't leak out.

The overdose danger

Here's another surprising fact. Did you know that *too much* anti-freeze can have the same effect as *too little*? Here's what happens when you begin to add anti-freeze. As you would expect, at first the freezing point of the mixture goes down. But as you pour in more anti-freeze, the freezing point begins to *come back up.*

If you went so far as to fill your radiator with nothing but anti-freeze, you'd be protected to no lower than about 4 degrees below zero. The correct combination of Shellzone and water can protect you down to minus 62°F.

When you go to your Shell dealer, you will receive the exact amount of Shellzone needed to protect you down to the temperature you specify. The Shell man looks up the capacity of your car's cooling system (this varies from make to make, model to model, and year to year.)

Then he does something you might forget. *He includes the water capacity of your heater in his calculations.* After he's poured in the right amount of Shellzone, he double-checks with a hydrometer. That's how he can be sure you have the protection you need.

Shellzone guarantee

Finally, your Shell dealer fills out the Shellzone guarantee and hands it to you. He can give you this ironclad guarantee because he knows the job has been done properly. And because Shellzone is a powerfully effective anti-freeze, with potent additives that prevent rust, corrosion, scale formation and foaming.

Protect your car these seven ways

The seven tips given here all deal with common causes of winter trouble. To avoid these ills and expenses, have all seven checked by your Shell dealer. And you'd be wise to *do it early.* In those more leisurely Fall days before the frost, he has extra time to fuss, check—and double check.

Tip #1—check plugs and points. A car with faulty points or plugs is difficult to start in winter. A strong, precisely-timed spark is vital in cold weather. Your Shell dealer can quickly have your points and plugs put in top condition.

Tip #2—check battery. For quick starts, your battery must turn the engine over briskly. If the engine reacts sluggishly when you press the starter, the spark is feeble and the gas mixture is compressed too slowly. Result—poor starting. Remember—battery must be fully charged, terminals clean, connections tight and leads in good condition.

Tip #3—check windshield wipers. Worn wiper blades slide sloppily over a windshield—leave behind a film of ice, slush, oil or dirt. This is particularly hazardous after nightfall, when a lot of winter driving is done.

Tip #4—use multigrade oil. Shell X-100 Premium Motor Oil will reduce the strain on your battery by letting the engine turn over quickly on frigid mornings. This is because it is multi-grade—effectively resists undue thickening in cold weather or thinning out in a hot engine.

Tip #5—have your carburetor checked. For example, a properly-set choke can make all the difference in how your car starts and runs—and how much gas it uses. Another point—many engines run more smoothly in winter when their idling speed is increased.

Tip #6—have your car polished. A polish job will protect your car against its arch enemy—road salt. Afterwards, have it washed regularly to preserve the finish.

Tip #7—have your tires checked. Your Shell dealer will inspect your tires for cuts, bulges and wear. Have snow tires fitted, and you'll be all ready for winter. The deeper, wider tread on snow tires often makes the difference between wheelspin and traction on slush or snow.

SHELL

SHELL-33418

SOCIAL and PERSONAL

Mrs. Charles Hyde is a patient at Belleville General Hospital undergoing eye surgery.

* * *

Mrs. Shirley Lucas is a patient in Belleville General Hospital.

Weddings

TICKELL — CLARKE

Islington United Church, Toronto, was the setting of a recent pretty wedding, when Lennie Sheron, only daughter of Mr. and Mrs. Frederick Clarke of Belleville, became the bride of Frederick David Arthur Tickell, elder son of Mr. and Mrs. Arthur Tickell, of Windsor, in a lovely double-ring ceremony, performed by the Rev. J. East.

Traditional wedding music was played by Mr. J. Harrison and the church was decorated with baskets of white gladioli, 'mums and baby's breath. White satin bows designated the guest pews.

The bride, who was given in marriage by her father, was most attractive in an imported, champagne-shade pure silk organza sheath, with bouffant Chantilly lace peplum overskirt. She wore a tiny organza flower hat, shoes and gloves in matching shade and carried a cascade bouquet of ivory Savainsonia, Johanna Hill and Sparton roses, intermingled with white stephanotis.

Her only attendant, Mrs. Robert Horwood of Belleville, was marton of honor and was gowned in a turquoise-gem sheath, with matching tiny hat, shoes and gloves. She carried a cascade bouquet of coral gladioli, coral gerberes and Sparton roses.

The groomsman was Mr. Brian Scott, of Toronto and Mr. Dale Tickell, only brother of the bridegroom, ushered the guests.

The reception was held at Prince Arthur House, in Toronto, where the bride's table was a picture with its handmade lace and linen cloth, and three-tiered pink and white wedding cake, topped with a pink rose, flanked by crystal candelabra and crystal vases of pink and white carnations.

The mother of the bride greeted the guests in an imported turquoise green lace sheath with matching jacket in three-quarter length, and corsage of white roses and snowdrift 'mums and matching accessories. She was assisted by the mother of the bridegroom, who wore an ice-blue organza and lace sheath with matching accessories and corsage of soft pink roses and white carnations.

For the wedding trip to Georgian Bay and other points, the bride chose an Italian silk sheath in cherry-pink with matching pink flower hat and white shoes, bag and gloves, her corsage was of white feathered carnations.

The happy couple are residing on Lakeshore Road, in Toronto, where the bridegroom is a final year student at Osgoode Hall.

SPEAKING of MANNERS

PATRICIA LEWIS

MAIL CALL

Question — Some friends came to visit last Sunday, and the man immediately switched on the TV and settled down to look at a baseball game. He stayed glued to the set until dinner. I wanted to turn it off, but my husband said no. For future reference: Would it be impolite to do so? — Mrs. A. C., Burlington, N. J.

Answer—Once it's on, there's nothing you can do but root for the home team, too. Naturally he should have asked permission first, at which point you could have let him know you had other plans. But when a guest turns on TV of his own accord, all you can do is silently call an error and strike him out of your plans for the duration of the season.

* * *

Question — My father has been a patient in a hospital for the past six weeks, and is to be released in another three weeks to a month. The nurses have been very kind to him. He has a regular day nurse and night nurse. Others substitute when they are not on duty. When my father is released is it necessary to tip each nurse? If so, how much? — L. K., Allentown, Pa.

Answer — Nurses are professional women, and it would be in bad taste even to offer a tip. A gift is another matter. You can present the floor nurse with a big box of goodies that the entire group can enjoy, or you can give small individual gifts. Cologne, note paper, a jar of pate or an unusual change purse are the sort of token which would be appropriate.

Boy Scout Auxiliary Board Elects Officers, Hears Report

The Belleville and District Boy Scout Auxiliary Executive Board held its annual meeting on Thursday, September 28th at Holloway Street United Church with the president, Mrs. P. C. Gelesthorpe, presiding. There was the largest attendance on record. Mrs. Gelesthorpe extended a warm welcome to the members and the special guest Mr. L. Monteith, President of the District Council.

Annual reports were given by Mrs. Dave McDonald, Mrs. A. Athey, Mrs. J. Black, and Mrs. Gelesthorpe. Correspondence was read regarding slides and a talk given on handicapped Scouting which would prove most interesting to leaders and District Council. Mrs. Gelesthorpe volunteered to look after stamps for handicapped children. Each Auxiliary should save these stamps.

REPORTS HEARD

Reports were given by each auxiliary of the past year's activities, which showed great enthusiasm in their work. All annual reports should be turned in to the secretary, Mrs. Dave McDonald, Box 122, Belleville, with their $3 fee not later than October 31st. Reports should be prepared by out-going officers as the new officers should start with a clean slate. Treasurer's books should be audited by the group committee and three copies made out one for the group committee, one for the executive Board and one for secretary's own file.

Mrs. Gelesthorpe expressed appreciation to the executive for their support in making her office the success it was during the past year. The meeting was then turned over to Mr. Monteith, who brought greetings from the district council and expressed how glad he was to hear such favorable reports from Auxiliaries.

OFFICERS ELECTED

Mr. Monteith acted as nominating chairman for the open election of officers with the following results: president, Mrs. P. C. Gelsthorpe; vice-president, Mrs. D. Reddick; secretary, Mrs. Dave McDonald; treasurer, Mrs. J. Nelles; contact chairman, Mrs. W. Noakes; publicity chairman, Mrs. J. Black; supply secretary, Mrs. J. Johnson; uniform exchange, chairman, Mrs. K. Lake. Mr. Monteith then intsalled the officers.

Mr. Morteith announced that Mrs. Gelsthorpe was the representative on the executive board at District Council and Mrs. MacDonald was elected to the publicity committee of District Council and that all write-ups of Auxiliary reports for the press must first be presented to her before they are published.

Mrs. Gelsthorpe and Mrs. McDonald, on invitation, will attend the Ladies' Provincial Advisory Committee conference to be held in Toronto on Oct. 12.

AUXILIARY PART OF SCOUT WORK

Mr. Monteith stated that the Auxiliary is an integral part of the Scout movement and that Auxiliaries should meet with group committee and leaders to discuss problems. Leaders need complete support from the Ladeis Auxiliaries and group committee as they are busy enough working with Cubs and Scouts. A question and answer period followed.

Volunteers were requested for the United Appeal. The Scouts are taking part by distributing pamphlets from door to door for this appeal.

Apple Day is on the 6th and 7th, and Scouts will also be selling apples at the Plowing Match.

Mrs. Gelesthorpe stated she hoped Auxiliaries would support the executive board by attending meetings. She also stated that she and Mr. Monteith had assisted the 14th Ladies' Auxiliary in the election of officers and their first meeting.

The hostesses, 10th Belleville Ladies' Auxiliary served lunch.

Mrs. A. J. McCreary thanked Mr. Monteith for contributing to the annual meeting and to 10th Belleville for a delightful lunch, ending a most enjoyable and successful annual meeting.

Those who looked after registration for the evening were: Mrs. A. Janitsch, and Mrs. G. Reeves.

The next general meeting will be a "Workshop Meeting" for all Auxiliary Members to be held at St. Margaret's Church On-The-Hill with 9th Belleville Ladies' Auxiliary as hostesses.

Recommended and Requested Pickle Recipes

By Mary Moore

Goodness! the girls in this audience are in a fine pickle. Every mail brings requests for pickles. One that came today wants a repeat of Mary Moore's Mother's Mustard Pickles which appeared in 1953.

If you want to keep on making pickles I'm here to help.

MONDAY

Dinner Menu

Omelette with Shrimp Sauce; Baked Jacket Potatoes with Chive Sour Cream; Crumbed Broiled Tomato Halves; Grated Raw Carrot and Peanut Salad; Jellied Ginger Pears with Whipped Cream; Coffee.

MARY MOORE'S MOTHER'S MUSTARD PICKLES (repeated on request from 1953)

If desired this may be kept closely covered in a stone crock in a cool place. The pickles made from this recipe represent the only thing I recognized as a pickle until I was about 11 years old. A job that was sacred to me was the filling of the pickle dish at meal time, and these were the pickles. Needless to say they are enthusiastically recommended.

Three quarts cucumbers, small size, so half may be left whol and those too large for this cut into quarters, 2 large cauliflowers, 3 quarts pickling onions, 3 sweet red peppers, 3 quarts cider vinegar, 4 cups brown sugar, ½ tablespoon salt, ½ cup flour, 2 tablespoons pepper, 1 teaspoon cayenne (this may be omitted or reduced), 2 tablespoons mustard seed, 1½ tablespoons turmeric, 1 cup dry mustard. Wash the cucumbers, cutting those that are longer than 3 inches; wash cauliflowers and break up into very small flowerets – no more than 1½ inches long, wash and peel onions and cut peppers in strips. Cover with a hot brine made in proportions of ½ cup salt to 1 quart boiling water and let stand overnight. Drain well. Heat vinegar to boiling. Mix the sugar, flour and seasonings and add vinegar slowly, stirring until thick. Add the drained vegetables and cook 5 minutes, stirring. Either pour into sterile pint jars and seal or store in clean stone crock covered with plate that fits top snugly, and store in cold place.

Another mustard Pickle recipe that yields a smaller amount than the above is

MIXED MUSTARD PICKLES

Four medium cucumbers, 1 medium cauliflower, 1 pound silverskin onions, 1 cup coarse salt, 8 cups boiling water, 1 sweet red pepper, 1 green pepper, 2½ cups granulated sugar, ¾ cup flour, 2 teaspoons turmeric, 6 tablespoons dry mustard, ¼ teaspoon curry powder, 1 tablespoon mustard seed, 3½ cups white vinegar.

Cut unpeeled cucumbers into large chunks. Break cauliflower into pieces, peel onions. Place in crock, cover with hot brine made of the salt and water. Let stand 24 hours. Drain well. Cover with cold water, let stand 30 minutes. Drain. Add green and red peppers cut in strips. Combine sugar, flour, turmeric, mustard, curry powder and mustard seed in large kettle. Slowly add vinegar, stirring until smooth. Place over low heat, cook and stir until smooth and thickened. Add well-drained vegetables. Leave over low heat until entire mixture is heated through and mustard sauce is bubbling through surface. Ladle into sterilized jars, seal. Makes about 4 pints.

Women's Activities

MOIRA W. A.

MOIRA — Mrs. Wesley Farrel was hostess to Moira W.A. on Thursday afternoon. The president, Mrs. Farrel opened the meeting in the usual manner with prayer by Mr. Dyson. Scripture reading was given by Mrs. Dyson from Matthew 6: 24-36 with commentary and meditation by Mrs. Milton Vanderwater.

Convener, Mrs. Blake Ketcheson and Mrs. Angus Mumby had charge of the program. A solo was rendered by Mrs. Gordon Foster, "The Beautiful Garden of Prayer"; a reading was given by Mrs. McInroy.

Mr. and Mrs. Dyson have just returned from their vacation in England and Mr. Dyson gave a travelogue of their trip with Mrs. Dyson showing pictures and snapshots of same. A solo was rendered by Mrs David Mumby, "A Million Years in Glory," and after prayer a delicious lunch was served by hostess and helpers.

FIRST IN 15 YEARS — Three former members of the CWAC hold private reunion at Belleville's north station. Left to right are: Mrs. Arthur Clapp, Ann Arbor, Michigan; Mrs. Alfred Stanley, Halloway, and Mrs. Ed Gray of Toronto.

Three CWAC Members Re-united

The first group get-together for three former Canadian Army girls who hadn't seen each other in more than 15 years took place here yesterday as an aftermath of last week's C.W.A.C. reunion in Toronto.

When Mrs. Alfred Stanley of Halloway, 10 miles north of Belleville, was unable to make it to the Toronto reunion her two former buddies decided nothing would prevent them from renewing their overseas wartime experiences and they arranged for their own private reunion.

The reunion of the three girls, now all married, took place Sunday on the platform of the north station following the arrival of the noon train from Toronto.

"When Mary (Mrs. Stanley) was unable to make it to Toronto, I got busy on the telephone and arranged our own private re-union," said Mrs. Arthur Clapp, now of Ann Arbor, Michigan.

Also making the trip to Belleville was another wartime CWAC buddy, Mrs. Ed Gray, of Toronto.

"We hadn't seen each other as a group since we left Oldenburg, Germany, back in 1944," Mrs. Gray said.

Mrs. Stanley and Mrs. Clapp were girlhood buddies at Chatham prior to the war. They met the third member of the trio after they joined the service early in the war.

Mrs. Gray had a double reason for coming to Belleville. She wanted to renew acquaintances with a wartime buddy she hadn't seen in 15 years, and also wnats to visit this week's International Plowing match.

Now with a big machinery company in Toronto, Mrs. Gray's husband is a former champion plowman at the International. He arranged his holidays so he could take in the big match at Belleville.

Northern Electric Ladies Hold Golf Tourney

Keen competitive play featured the first fall golf tournament of the Northern Electric Company Ladies Division held at the Country Club, Saturday.

The nine-hole tournament was played in the morning with a post-play dinner climaxing the event.

Claire Hopwood - Jones took the tournament honors winning the low gross award. Second low gross went to Helen Marsh with Jean Grant taking third prize.

Top low net score was carded by Vivian White with Ilene Durant next, Sara Armstrong took third place honors.

Lib Gladney won the putting prize with Jean Gannon taking the "most honest golfer" award. The "hidden hole" went to Darlene Betterley.

The spring tournament was held at the Picton Golf and Country Club.

THE FAMILY COUNCIL

Mrs. W. I. — How can you invite people and not serve anything.

Grace I. — They feast on bright faces, lively ideas, good talk.

* * *

Mrs. W. I. — Did you ever hear of giving parties with no food? My daughter and her husband have just started housekeeping and have invited friends and relations over, ten at a time, for Tuesdays at 8. Grace tells me she'll serve nothing but coffee and cookies.

Since some of her guests are often my guests, too, I'll get repercussions of this. The contrast will be noticed. In my home they get a "spread" of everything from shrimp cocktail to molded desserts. They'll ask me whether Grace is broke, tight, lazy or what.

She says she's "modern." I think she's nervy to expect peoples to travel to her home, give up an evening and go home hungry.

* * *

Grace I. — My parents are of the old school which teaches that hospitality is measured by calories. In our crowd, we never think of food when we get togeher. Food is for mealtime, and we meet after mealtime. Certainly the people who accept my invitation don't do so to eat! There are restaurants on every block in our neighborhood to take care of that requirement if they haven't eaten at home.

No, the attraction at our home will be the fresh new surroundings, the charming people Those who appreciate such things will have a delightful evening and will be glad to come again. For them, food would be an annoying distraction.

* * *

The Council — Bravo for Grace! An after dinner party ought not include another dinner, the United Caterers of the World notwithstanding. Yet food is still being equated with hospitality, as it was in Biblical times when a visitor arrived at a tent, really parched and hungry from a no-Howard-Johnson hike across the desert.

Perhaps Mrs. I. will try out Grace's idea herself. Once well-fed people find themselves face to face and ear to ear with absorbing company, who — as the song says — could ask for anything more? Only a glutton, or a misfit. And why invite them? Better to give them a separate party, groaning board and all, and then clear the way for Grace's kind of parties which emphasize a meeting of minds rather than of knives and forks

We were delighted to read recently of a retired university professor who holds open house once a month for her former students. These include financiers, physicians, dipolmats, engineers and other interesting 'doers' in the world of affairs They flock to her cramped, cluttered apartment and accept the standing room only facilities, joyful over the almosphere of true knowledge, wit and good will. Hours of talk, both meaty and bubbly, slip by in what seems minutes. Food? Oh, there are bowls of nuts here and there.

It seems high time that more people attempt the foodless fun that Grace contemplates. Intelligent, lively, congenial people don't usually need liquids and solids to loosen their tongues

From many standpoints — the caloric, the digestive and the intellectual—Grace's parties may prove to be more popular than her mothers. And for people with delicate stomachs, there'd be less likelihood of an upset when some hostess tries out a new recipe which includes a typographical error!

Will Give Talks On Survival in Case of Attack

On Tuesday evening at Queen Elizabeth School, Bayview Home and School Association will present Colonel C. L. Smith, Commandant, Canadian Civil Defence College, and Major C. B. C. Broadbent, regional representative Emergency Measures Organization of Ontario, who will speak about 'survival under nuclear attack.'

Bayview H-S members believe that this is such a vital topic to the public, that they are extending a cordial invitation to anyone interested. The speakers will close with a question and answer period.

Landscape Garden Prizes Announced

The results of the Belleville Horticulture landscape garden contest have been announced and are as follows:

General landscape: 1st prize to Mr. M. DeGenova, 126 Lemoine St., city, and 3rd prize for rockery floral arrangements: 1st prize, Miss Anne Lafferty, 161 Pinnacle St., city, and Mr. James Cordes, 11 Yeomans St., two 3rd prizes and special mention on his white hibiscus; Dr. K. Leius, 432 Bridge St. East: 1st prize and two 2nd prizes for rockery, flowers and arrangements.

Prizes are to be awarded the latter part of October at the next general meeting of this Society.

See the horticulture tent at the Plowing Match in the County tent the four days and also at the Eaton tent, 10 a.m. to 12 noon on Friday.

Bridge St. United WA Hears Description of Japanese Life

The Woman's Association of Bridge Street United Church met after the summer recess to enjoy a "dessert and coffee" meeting, planned by the group convened by Mrs. E. Denyes and Mrs. S. Gilmour.

After enjoying the appetizing pies and desserts, the meeting was called to order by the president, Mrs. W. G. Anderson.

Reports of secretaries and conveners were heard and plans for the fall work discussed.

Mrs. S. Gilmour, in charge of the worship service, announced the theme, "Whom do we serve?" All joined in singing "Come Let Us Sing of A Wonderful Love" and Mrs. H. McCabe read the Scripture lesson from the sixth chapter of Matthew.

In her comments Mrs. Gilmour reminded her listeners that "the greatest opposing force to Christianity is materialism, whether it be he communistic or the North American variety. Man has become a slave to possessions. When 'things' take first place there is little room for God.

"Jesus had said 'No man can serve two masters.' We must turn to God Who knows our needs and will supply them. Like Joshua may we say 'As for me and my house, we will serve the Lord'."

A prayer of dedication closed this thought-provoking service.

The guest speaker, Mrs. Frank Mills, of Napanee, transported her audience to the islands of Japan, where she attended the 52nd International Rotary Convention in Tokyo. She travelled via the ship, 'Chu-San', with a complete Asian crew. Not a luxury liner, but comfortable, the service was efficient and courteous.

In Japan, the visitors found much of interest. The 10 million Japanese must import much of their food. May and June are rice planting months. Strawberries, potatoes, onions, corn and hemp are also grown and by 1965 the country hopes to be self-sufficient.

"The scenery of Japan is similar to our Rockies but with the exception of 12,365 ft. Mount Fuji, the mountains are not so high.

Travelling about the islands by bus and train the Buddhist temples, Shinto shrines, waterfalls and flowers were much admired.

The Japanese people were found to be industrious, friendly, efficient and most polite. Japan is highly industrialized, its language the hardest to learn, and its standard of literacy the highest.

The visitors were entertained by Rotary Clubs in various centres, at a garden party and reception held at the Embassy by the Canadian Ambassador; at the evening meetings of the Convention there was outstanding entertainment by ballerinas, orchestras and folk dancers. At one time 350 dancers provided a colorful display. The Empress attended one session when the Emperor spoke and the Empress won everyone with Emperor and Empress attended one session when the Emperor spoke and the Empress won everyone with her charm of manner.

The people of Japan have learned to accept disaster; in 1923, an earthquake destroyed its main cities, which were rebuilt and levelled again by war in 1945. Now there are few reminders of this devastation.

The address closed with the thought that all people share one common birth and one destiny, the prayer of the W.A is that all may dwell together in peace and unity.

Mrs. Mills was introduced by Mrs. E. Denyes, a personal friend, and thanked by Mrs. C. B. Morgan.

Argyll Chapter IODE Plans Future Events

The September meeting of the Argyll Chapter of the I.O.D.E. was held in the Belleville Armories with the Regent, Mrs. A. Cunningham presiding.

It was decided that portraits of the Queen and Prince Phillip are to be purchased for three schools in Belleville which the Chapter has not already supplied.

The Regent thanked those members who assisted at the "New Citizens" tea.

The half yearly parcels of baby clothes were dispatched to I.O.D.E. headquarters in June, for distribution.

The annual fall rummage sale is tentatively arranged for October 20th in the Belleville Armories and final arrangements were made for September 27th annual dessert bridge. Mrs. A. S. McConnell agreed to be the commentator for the "hat show".

The Red Cross will be holding a blood donor's clinic on Tuesday, October 10th at St. Thomas' Parish House and members were asked to assist.

The organizers of the Belleville United Appeal have asked for the assistance of at least 20 members of the Chapter for the house-to-house canvass on October 29th. It is hoped that this year the Appeal will be the most successful yet.

On June 28th the Regent, Mrs. A. Cunningham accompanied by Mrs. J. Fullerton, Mrs. E. Smith, Mrs. Sprague and Mrs. D. Riordan were hostesses at a picnic held for for Chatper's adopted school at Consecon which appeared to be thoroughly enjoyed by all present. The top pupil of Grade 8, Allen Nattis, was presented with a prize of $10. This will be an annual award.

The meeting ended with a social hour at which the hostesses were: Mrs. Leona Wilson; Mrs. R. Clapp; Mrs. Marion Davenport.

Your Beauty EXPERT

IF STUBBORN HAIR SHOULD GET YOU DOWN, CALL FOR OUR HELP. WE'RE THE BEST IN TOWN!

DEPEND ON US..! FOR A MORE BEAUTIFUL YOU

VOGUE BEAUTY SALON

338 Front St., WO 8-5789

REPAIRS ON ALL TYPES OF WASHERS

DIAL WO 8-6791

FREE ESTIMATES

All Makes & Models

Because we stock most repair parts and maintain a fast order service your washer will be repaired with a minimum of delay and inconvenience to you. All work guaranteed.

CIRCLE TV SERVICE (Belleville) Ltd.

260 COLEMAN STREET

Amodeo's NOW... 2 LOCATIONS

109 N. FRONT ST. and 20 BRIDGE ST. WEST

WO 2-4553

(formerly "Kellaway's Carload Groceteria).

WO 2-7052

REMEMBER... For Your Convenience WE ARE OPEN from 8 a.m. to 9 p.m.

MONDAY THROUGH SATURDAY

CANADA SAVINGS BONDS

Buy yours now, by instalments or for cash, at any branch of the "Royal"

THE ROYAL BANK OF CANADA

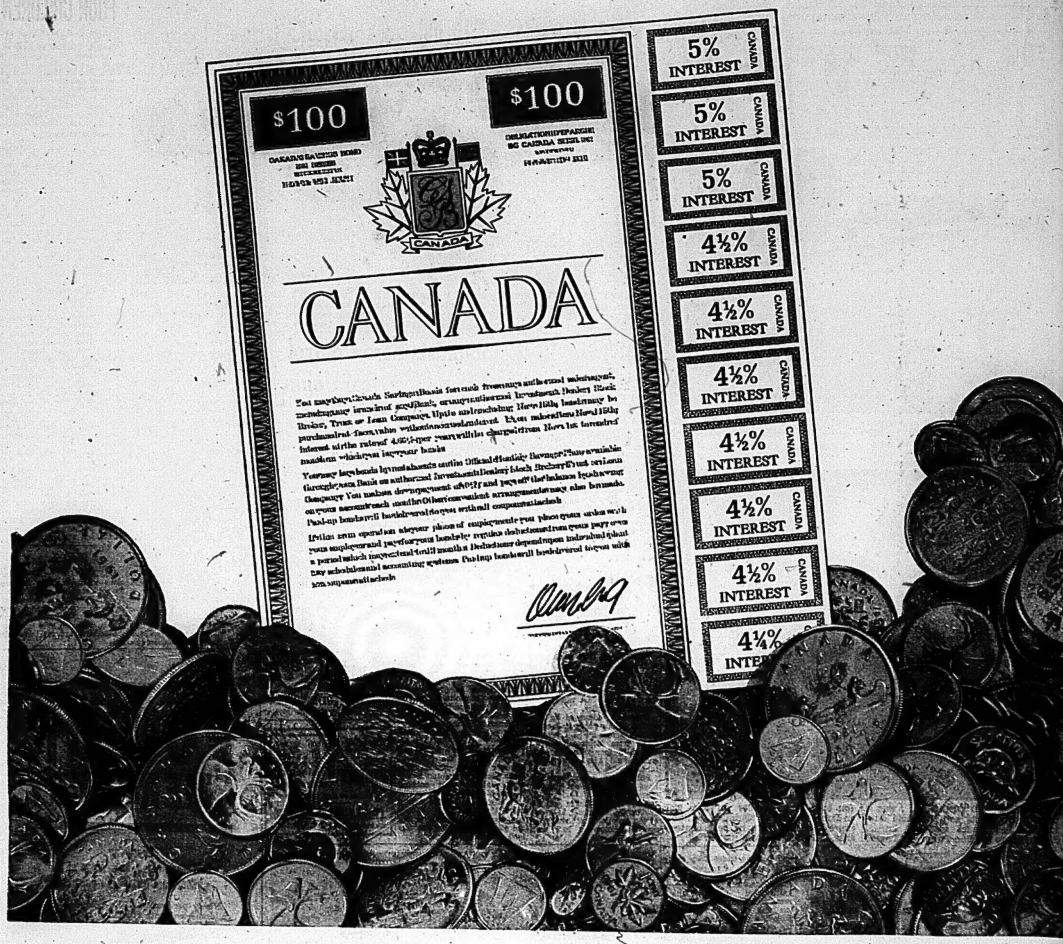

INSTANT CASH

whenever you need it!

It's nice to know that if you should need *money in a hurry*, your Canada Savings Bonds are *cashable instantly!* It's also nice to know that, as long as you retain them, the interest steps up from 4¼% *for the first year, to* 4½% *for each of the next six years, and then to* 5% *for each of the remaining three years.*

Available in denominations of $50 up — to a limit of $10,000 per person — for cash or on instalments at banks, investment dealers, stock brokers, trust or loan companies — or on the convenient Payroll Savings Plan.

BUY THE NEW

CANADA SAVINGS BONDS

good for You—and Canada too!

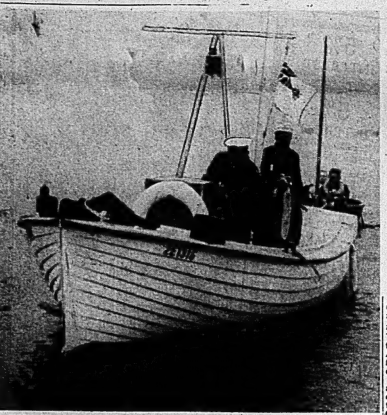

COMING ALONGSIDE . . . Shown above is RCSCC "Quinte's" motor launch as she prepares to come alongside the Presqu'ile Hotel jetty during the training cruise which the local Sea Cadet Corps organized for this past weekend. Cadets from Picton and Trenton Corps also participated in the cruise.

GRUNT AND GROAN . . . was a part of the sports activities held during the Sea Cadet weekend cruise. Shown above are Ron Potter of "Trent" (on top) as he applies an arm lock on Denis Mercier of "Quinte". Suitable expressions are worn by both contestants. Potter won the match.

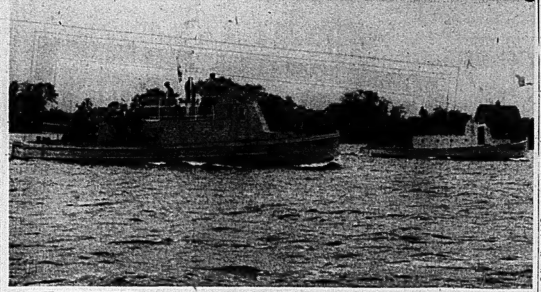

FLEET MANOEUVRES were a part of the various exercises and training which local and district Sea Cadets received during the weekend cruise held aboard the two harbor craft (shown above) from HMCS "Cataraqui", Kingston, as well as the local corps' own power craft. The ships above are shown as they are executing a manoeuvre to come into line abreast on the starboard side of the lead ship.

Three Power Craft Carry Cadets on Weekend Cruise

Fair weather graced nearly every stage of the weekend cruise held by the Royal Canadian Sea Cadet Corps "Quinte" aboard their own power craft and two harbor craft from HMCS "Cataraqui" of Kingston off Presqu'ile Point this past Saturday and Sunday. Nearly 40 persons took part in the operation with Sea Cadets from both the "Hallowell" Corps of Picton and the "Trent" Corps from Trenton as well as the local Sea Cadets from "Quinte".

Foul winds on the Saturday evening precluded any extensive night manoeuvres on Lake Ontario due to heavy seas but an unscheduled lesson in foul weather operations was substituted.

Prior to this time the cadets had been given instruction in steering a ship holding a course and basic pilotage during the trip from Belleville, where they embarked Saturday morning, up the Bay of Quinte, through the Murray Canal and across Brighton Bay to Presqu'ile, where they tied up at the Presqu'ile Hotel jetty for a lunch break.

During the afternoon they went out onto Lake Ontario for fleet manoeuvres and signalling exercises in moderate seas. Returning to Presqu'ile shortly before supper, examinations for those wishing to obtain the primary communicator badges were held under Commissioned Officer Earl Slack, RCN (R) of HMCS "Cataraqui" whilst the remainder of the hands engaged in a game of softball.

A hot dinner, prepared by Mr. Grant Quick and the Presqu'ile Hotel staff, was provided for the evening meal. Following the night manoeuvres cam foul weather operations on Lake Ontario the ship's companies returned to Presqu'ile and Leading Cadet Tony Craig of Trenton.

On Sunday, following church services, the cadets participated in dingy sailing races with Tony Craig of Trenton and Gerald Yorke of Belleville coxing and crewing the winning entry.

SOCCER GAME

A soccer game was also held between the Sea Cadets and the RCN(R) crews from the "Cataraqui" ships. Although this match resulted in a 0-0 score at the end of the game the Sea Cadets scored an ultimate victory since they were down their opponents to the point where they were unable to field a team for the Sea Cadet-Reserve softball game and for an evening sports program of boxing and wrestling. This was highlighted by a tag team wrestling match put on by members from HMCS "Cataraqui" which became so involved that the judges finally awarded the match to the referee, Leading Cadet Gordon Harrison of Picton.

Winners of the boxing matches were Ordinary Cadet Jim Shkrell of Belleville; Leading Cadet Ron Potter of Trenton and Leading Cadet Tony Craig of Trenton.

Communists Lose Control Powerful Electrical Union

LONDON (Reuters) — The Communists were said Sunday to have lost their two-year hold on Britain's powerful Electrical Trades Union in balloting for a new executive.

An anti-Communist group in the ETU claimed they won eight of the 11 seats on the union's executive council according to an unofficial assessment of votes cast in a county-wide poll of the 700,000 members.

This would be an exact reversal of the present, setup on the executive council - eight Communists; or pro-Communists and three non-Communists. The current council stays in office until January.

Official results of the election, ending this weekend, will not be known until early November.

The Communist - dominated ETU has been the centre of a storm of political controversy about Communist influence in British trade unions.

EXPEL AS RED

The Labor party's national executive committee expelled the ETU from party ranks Friday on the grounds that it was Communist - controlled and could not accept Labor party policy.

Four weeks ago the ETU was thrown out of the 8,000,000 member Trades Union Congress because it refused to accept measures for curbing Communist influence.

At High Court judge July 3 ruled that five ETU officials had conspired together to rig the 1959 elections for the union's general secretary.

Sir Charles Wilson, the presiding judge, ruled the election of Communist Frank Hazell illegal and declared that anti-Communist unionist John Byrne was lawful general secretary.

The finding of the court was seen starting a major re-thinking among British unionists about the dangers of Communist influence. British Communists for years have waged a see-saw campaign to gain control of unions, alternately winning and losing their grip on half a dozen major unions.

Two Arrested After Newsman Is Beaten

MONTREAL (CP) — Georges Aird and Donald Cote were charged Saturday with assault with intent to maim in the beating of newspaper man Henri Cousineau last week. Both pleaded not guilty.

Cousineau, editor of an outspoken weekly paper in Jacques Cartier, across the St. Lawrence River from Montreal, was attacked by four men. He is in good condition after hospital treatment.

Police said arrest warrants have been sworn out for two other men.

Judge John O'Meara said the beating did not appear to be one of the "routine kind" and postponed decision on bail until Tuesday.

MINES MINISTER

(Continued From Page 1)

the provincial field, and won by a byelection race to fill a vacancy in Renfrew South left by the death of Conservative MLA James Dempsey.

He defeated Liberal candidate N. E. (Nat) Lindsay by 8,026 votes to 5,784.

He was appointed to the mines portfolio Dec. 22, 1958, and was re-elected in the 1959 provincial general election.

The black - haired lawyer served as chairman of the legislature's select committee on labor relations in 1959.

HITS TACTICS

Noted for his sharp barbs in the legislature, he once accused CCF Leader Donald MacDonald of "dirty, swill - pail, pigpen" tactics.

He was recently mentioned in the trial of an provincial police officer on bribery charges. Mr. Mahoney denied as "unfounded and malicious" statements that he had used his influence to pervert justice.

As minister of mines, he directed the affairs of a department which spent about $2,000,000 annually and collected nearly $19,000,000 in taxes.

His death brings to three the number of vacancies in the Legislature. Standing there now is Progressive Conservatives 68, Liberals 22, CCF 5, Liberal-Labor 1, Vacant 3, Total 99.

One of a family of 10 children himself, Mr. Mahoney is survived by seven children, four by his first wife, the former Audrey Tertle of Toronto who died in 1941, and three by his second wife, the former Katherine Corkery of Peterborough.

ENJOY THE FINEST F.M. MUSIC
Install an F.M. ANTENNA
FINKLE ELECTRIC LTD.
334 Pinnacle St. WO 2-3233

FOUR CHILDREN

(Continued From Page 1)

burned undetected so long with the number of people in the house.

Mrs. Donna Homer said she took her daughter, Wendy, and Trudy Morton to the safety of a porch roof. When she returned for more children, the frightened little girls followed her into the smoke-filled house.

HEARS SCREAMS

"They got back in, I didn't know they were there," Mrs. Homer sobbed at hospital where she was treated for shock. "Then I heard them screaming . . . there was so much smoke . . . I couldn't do anything."

Sylvia and Trudy were the daughters of Mr. and Mrs. Douglas Morton. James Bayliss, the Morton's grandchild, was the son of Mr. and Mrs. Thomas Bayliss.

Susan Morton, 10, and Mr. and Mrs. Bayliss are in serious condition in hospital.

Mr. Morton saved his 14-month-old daughter Perri - Lee, but two-year-old Sylvia died in her crib in an upstairs bedroom.

Mr. Morton said his son-in-law Thomas, 18, dropped the Byliss baby on a bed on the second floor when flames enveloped and badly burned him. He ran to an adjacent verandah, where his 19 - year - old wife, Sharon, was screaming for the baby.

"Tommy wanted to go back in, but he couldn't," Mr. Morton said. "We had to hold him back.

Other occupants escaped through windows of a basement bedroom.

Joseph Cowie, who lived with his family in the house, said he had returned home at 4 a.m. He said he checked the downstairs section of the house but noticed nothing amiss.

Firemen believe the fire started near the living room. Fire inspector James Fitzgerald said it will be several days before he can tell what caused it."

WON'T PAY TAX

LONDON (Reuters) — Russians whose monthly earnings do not exceed 60 rubles (about $65), will not pay income tax from today, the Soviet news agency Tass reported. Under a law approved in May last year the income tax rate was also cut.

POISON EMERGENCY

Every day, in Ontario alone, an average of 130 children are treated for poisoning.

Ninety per cent of these poisonings involve children—accidents attributed to parents who thoughtlessly leave common household products within a child's reach.

On an average, *every* house is equipped with 25 poisons, ranging from simple products to family medicines. Put to their proper use these products serve beneficial purposes . . . but taken internally, any one of these products could have a tragic effect.

To avoid poisoning accidents there is only one sure safeguard: *regardless of its purpose, never leave any substance in a place where its contents could be accidentally consumed.*

Commonsense? Of course. But accidents do happen! (Toronto's Hospital for Sick Children, for instance, reports an average of 25 poison enquiries and treatments every day.)

Fortunately, throughout Ontario there are 30 strategically located Poison Control Centres attached to hospitals and manned on a 24-hour basis.

These Poison Control Centres:

Distribute remedial information to Doctors on the toxic ingredients of virtually all drinkable and edible products;

Treat emergency cases of poisoning accidents;

Carry out planned public programs on poison education.

HERE'S WHAT YOU DO IN A POISON EMERGENCY

* If possible, establish the name and amount of the ingredient taken by the patient.
* Make sure the patient is breathing well. Turn the patient on the right side with the head lower than the hips.
* Contact your nearest Doctor or Hospital. If immediate medical advice is not available, contact your local pharmacist for the location of your nearest Poison Control Centre.

Poison Control is the Theme of

PHARMACY WEEK

October 1st—7th

Presented as a public service by the

ONTARIO RETAIL PHARMACISTS' ASSOCIATION

CERAMIC WALL & FLOOR TILE

Everlasting beauty at a very low cost. 21 exciting new colors. 1-day installation. Install ceramic tile yourself, and save $$. Or have our trained mechanics do it for you. Come and see us.

- TERRAZZO FLOORS
- COLORED CONCRETE FLOORS
- PLAIN CONCRETE FLOORS
- MARBLE FIREPLACES
- MARBLE COFFEE TABLES
- CERAMIC COFFEE TABLES

PIDUTTI-FABBRI LTD.
WO 8-7435 83 College St. W. WO 2-8385
Ceramics Manufactured by Frontenac Floor and Wall Tile Ltd., Kingston, Ontario.

The new Speakerphone. Just push a button—talk and hear. No hands. Better still: If you need two groups of people—100 yards or hundreds of miles apart—in one conference, this is for you.
Clearly, from the Bell.
BELL ...the one source for all business communications

First Sod for Emmanuel Baptist Church On Victoria Ave. Turned Sunday Afternoon

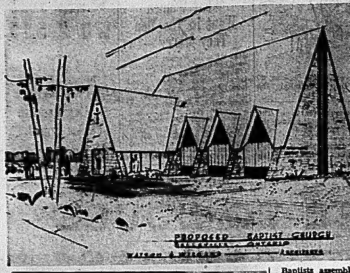

Baptists assembled on Sunday afternoon at the site of the proposed Emmanuel Baptist Church in East Belleville, on Victoria Avenue, at Rollins Drive, for the turning of the first sod. The service was conducted by Rev. G. Woodcock, pastor of Victoria Ave. Baptist Church, and the address was given by Rev. Eric Quirk, who will act as pastor of the newly formed congregation.

Greetings from the Baptist Convention of Ontario and Quebec were brought by Rev. Harold Bridge, secretary of the Extension Board. The lesson was read by Dr. A. Arthur, chairman of the Provisional Board of the new congregation and Mr. E. A. Orr, chairman of the extension committee for Victoria Ave. Baptist Church, turned the first sod.

In the top picture is shown an architect's sketch, by Watson and Wiggard, of the proposed church, to be built by the Hugh Murray Construction Co. and expected to be ready for use by February 1, 1962. In the bottom picture, Rev. Gordon Woodcock, left, looks on as Dr. Alfred Arthur and Mr. Arnold Orr turn the first sod.

QUEBEC'S

(Continued From Page 1)

ship of the Conservative party in Quebec and was defeated by Mr. Duplessis.

He was among the defeated when the Conservatives were ousted from federal office in 1935 and entered the Quebec field, where Mr. Duplessis was toppling the Liberals under the then-new Nationale banner.

When the Union Nationale took office in 1936, Mr. Gagnon was named minister of mines, game and fisheries. During the 1939-44 period when the Liberals regained power, he sat in opposition with Mr. Duplessis.

In the new Union Nationale government of 1944, he became finance minister and held that post until 1958 when he resigned three weeks before being appointed lieutenant-governor.

Special funeral mass will be celebrated at 10:30 a.m. EDT at the Quebec Basilica by Maurice Roy, Archbishop of Quebec and primate of the Roman Catholic Church in Canada.

Mr. Gagnon, native of Standon, Que., took his law degree at Laval University and later studied at Oxford as a Rhodes scholar.

Married in 1920 to Cecile Desautels of St. Hyacinthe, Que., they had seven children—sons Andre, Robert and Jean and daughters Renee, France Marie and Cecile.

The family agreed that instead of floral tributes to Mr. Gagnon, contributions be sent to the St. Vincent de Paul Society, a service organization.

DON JUAN JAILED

EAST BERLIN (Reuters)—Sixteen pretty girls, all about 20, heard a Leipzig court jail a 25-year-old Lothario for 2½ years for "marriage fraud" after all accepted marriage proposals from him, the newspaper Neue Zeit reported today.

(ADVT.)

BACKACHE May be Warning

Backache is often caused by kidney action. When kidneys get out of order, excess acids and wastes remain in the system. Then backache, disturbed rest or that tired-out and hurry-headed feeling may soon follow. That's the time to take Dodd's Kidney Pills. Dodd's stimulate the kidneys to normal action. Then you feel better—sleep better—work better. Get Dodd's Kidney Pills now. 28

Split in Arab World May Take Long Time to Heal

CAIRO (AP)—Whatever the final result of the Syrian revolt, it already has caused splits in the Arab world that will be a long time healing.

The revolt may also ease the isolation into which Iraq was forced after the unsuccessful attempt by Premier Abdel Karim Kassem to annex Kuwait last summer.

As Arab nations choose up sides for and against the Syrians, Kassem may find new allies.

The likeliest ally is Jordan, which announced in the name of King Hussein its best wishes for the success of the revolution.

This move is almost certain to focus the wrath of Cairo's radio again on the young king, who may then look with more favor on Iraq's anti-Nasser regime.

Another delicate problem is that of newly independent Mauretania, which is claimed by Morocco. Morocco was quick to voice support of Nasser and in payment would evidently like Egypt to keep backing Morocco's Mauritanian claims.

Such nations as Lebanon and Saudi Arabia have been notably reluctant thus far to express themselves about the Syrian crisis. While such restraint may be diplomatically wise, it can hardly endear them to either side.

The Syrian revolt has heightened strains in the Arab League and this may be reflected in such places as the Afro-Asian bloc in the United Nations.

MORTGAGE LOANS — NOTICE

To those contemplating building or re-financing we suggest getting applications in as early as possible. We do our own inspections and valuations and can, therefore, give immediate action. Advisory service free. Money advanced as building progresses.

JAMIESON BONE & CO.
FIRE, AUTO, ETC. INSURANCE
DIAL WO 8-6705 163 FRONT ST.

Truly as Canadian as its name!
CANADIAN OIL
COMPANIES, LIMITED
MAKERS OF
WHITE ROSE
GASOLINES • MOTOR OILS
E-1

SEE THE HASTINGS COUNTY EXHIBIT
AT THE
INTERNATIONAL PLOWING MATCH
3 TENTS OF DISPLAYS

INDUSTRIAL TENT
Manufactured Products of the Main Industries of Hastings County

COMMODITY TENT
CHEESE — MILK
APPLE — VEGETABLE
FEDERATION of AGRICULTURE
JUNIOR FARMERS
4-H CLUBS

LIVESTOCK TENT
MAJOR CATTLE BREEDS OF HASTINGS COUNTY

BRAMPTON MAN

(Continued From Page 1)

ing the world championship.

The elder Dixon passed the word that Bill had won to Eccles as soon as the family got the news from overseas and talked to reporters back home at Brampton.

Young Dixon scored 144.11 points out of a possible 200 to capture first place in the Saturday - Sunday plowing. A New Zealander, Hans Alan Magnus, was second with 140.15 points and Hans O. Sjoling of Norway third with 136.39 points.

The placings of the other competitors in the ninth world plowing championship will be announced later.

The world championships will return to Canada for only the second time in about two years, scheduled to be held Oct. 11-12, 1963 on the Conn Smythe farm at Caledon, Ont.

The new champion trained for many years, winning the Ontario plowing championship in 1959 and the Canadian title the next year. Almost from the time he was first able to walk, he watched his father plow the fields.

But during the weekend he found conditions a lot different than those he had become accustomed to in Canada. Most of the contestants admitted they had difficulty because the heavy rains had left the surface soaked but had not penetrated to full plowing depth.

Dixon was so occupied with his work he said he "didn't even have time to think" about his competitors.

Each country was limited to two entries. Dixon's Canadian teammate was 35-year-old Albert Raymond of St. Benoit, Que. Both used Ferdson tractors and Ransome plows here.

Raymond said he had tough going in his parcel of land and said he doubted he would compete in world championships again.

"Everything was too fast-and I'm not getting any younger."

Raymond, who has a 200-acre farm, and Dixon were greeted by President Charles de Gaulle along with the other contestants Saturday.

De Gaulle shook hands with each of them and said: "Long live agriculture in the world and long live each of your countries."

Dixon, father of an eight-month-old daughter, has been riding tractors since he reached his teens and has won county plowing titles for the last six years. He prepared for the world matches by imagining a jury of experts would judge his work whenever he was plowing any of the 100 acres on which he and his father raise feed for their herd of 80 Holsteins.

Dixon and Raymond both will miss the Canadian plowing championships at the Farley Vermilyea farm at Belleville, Ont., this week because they will be touring French farms.

FLOODS HIT KENYA

MOMBASA (Reuters) — At least 19 people were so far known to have died in floods in the northern part of Kenya's coast province and several others were reported missing, police said today.

Please Help
By Giving Generously When the Volunteer Canvasser Calls
TONIGHT
For The
Belleville Association For Retarded Children

DRY CLEANING
SHIRT LAUNDERING
BY
Woodland

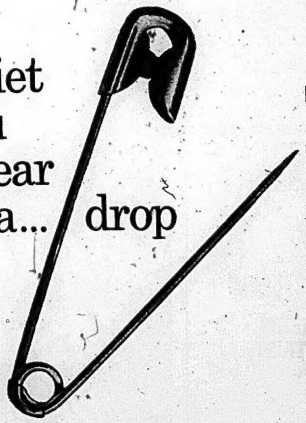

So quiet you can hear a... drop

NATURAL GAS HEAT *that is...*
So silent. So quietly efficient. Natural Gas does its work so effortlessly you'll wonder how you ever got along without it. Never a growl. Never a rumble. Natural Gas Heat is completely quiet... automatically.
Lakeland NATURAL GAS LIMITED
Call Lakeland at WOodland 8-6786

SEE THESE BELLEVILLE
LAKELAND GAS DEALERS

BARRETT'S FURNITURE & APPLIANCES
181 Cannifton Road
WO 8-5331

BOOTH RADIO & TELEVISION LTD.
170 Front St.
Dial WO 8-5785

ACME PLUMBING AND HEATING
18 Henry Street
Dial WO 2-3462

BILL DELINE LTD.
233 Coleman St.
Dial WO 2-3453

IRELAND'S FURNITURE & APPLIANCES LTD.
210 Front St.
WO 2-3401

JOHN LEWIS Co. LTD.
Coleman Gas Furnaces
Medlar Gas Ranges
Free Estimates
Budget Terms
Plumbing & Heating
Dial WO 8-5325
765 Front St., WO 8-5325

H. C. FRID & CO.
334 Dufferin Ave.
WO 2-3536

CHAS. L. HYDE & SON LTD.
292 Front St.
WO 2-1909

R. LOEWEN HEATING
Everything in Gas
648 Dundas St. East
WO 8-7760; Res. WO 8-9686

See the Modern Way with Fleetway Systems
McILQUHAM
Heating Equipment Co.
15 N. Park Cdns.,
WO 8-5678

Recent Public Opinion Polls Indicate Macmillan Govt.'s Popularity Still Is Waning

By DAVID GANCIA

LONDON (CP) — Unpopular decisions forced by international crises and domestic problems appear to have knocked away some of the popular support Britain's Conservative government once commanded.

Public opinion polls published recently indicate that Prime Minister Macmillan's popularity still is waning.

The political index compiled for The Daily Telegraph says the British leader's support appears to have plummeted to its lowest point since the 1959 general election.

The poll says that during September only 43 per cent of Britain's voters were satisfied with the leader once automatically associated with peace-making, moderation and mediation in international society.

This figure represents a drop of two per cent from the preceding month and 11 per cent from the July figure of 54 per cent.

The experts who question the validity of these surveys tend to agree that Macmillan's bright image may be getting a bit tarnished.

REASONS VARY

The reasons, they say, range from the effects of the international climate to those of the recently-imposed austerity program.

The Daily Telegraph survey says there is a growing fear of war and a "significant inclination" to show less confidence in the government's ability to handle foreign affairs.

This is probably a natural outcome of occurrences but it's a sharp contrast to the public regard Macmillan once commanded as an international statesman.

Only two or three years ago, Macmillan staked much in an attempt to keep cold - war temperatures at normal levels. He donned a fur hat and flew to Moscow; he went to Washington.

In Britain, he was given much credit for organizing a summit conference. This was the big power session which collapsed in Paris little more than a year ago.

Since then, the Soviet leaders have become more intransigent and more aggressive. Macmillan's role as a mediator faded and ultimately vanished.

DEBT ROSE

To add to his problems, Britain sailed into an economic storm. Britons bought more overseas than they sold. The nation went into debt and huge international loans proved essential to stabilize the pound.

An austerity program was launched to siphon off extra purchasing power in an effort to divert goods from British to overseas stores.

This program appears to be linked inextricably with the decision to apply for membership in the European Common Market.

The move has aroused a storm of protest from many Commonwealth members. The overseas protest has strengthened the opposition to a European link - up within the prime minister's own party.

It is against this background that Macmillan prepares to face the forthcoming Conservative party conference. It may develop into a week that could show just how strong is the support for a man the headline writers once regularly called "supermac."

PRODUCTION SOARS

COLOGNE (AP)—West European countries increased their production of manufactured goods on the average of almost 85 per cent between 1950 and 1960, the German industry institute reported today. West Germany had the greatest increase, 163 per cent. Italy was second, 126, then Austria 91..7, and France 88.9.

W. Huntingdon

WEST HUNTINGDON — There was no church service at the United Church on Sunday as it was anniversary service at the Thomasburg Church. Sarah and Arthur Wilson attended the Sunday service and were dinner guests of Mr. and Mrs. Wesley Farrell.

Mr. and Mrs. Frank Kellar and Orval attended a party extended to Mr. and Mrs. William Reid before they leave for their new home at Cobourg.

Mr. Bernard Ashley has been ill and will be confined to his bed for some time.

Messrs Ted Pollack, and Goldie McIlroy have started filling silos in this district. The corn is of excellent quality.

Mrs. Cassie Hickson of Lindsay spent Thursday with Mrs. Henry Wallace and Mr. and Mrs. John Wallace.

Mr. and Mrs. Delbert Hickson of Roards Station, spent Thursday at the same home.

Two bus loads of West Hill High School students motored to Stratford on Saturday to the Shakespearean Festival. Those from here who attended were: Louis Elliott, Margaret Sheffield, Christina Workman, Rosco Morgan, and James Watson.

Mr. and Mrs. Elmer Wilson, Goldie and Ruth were Sunday evening guests of Mr. and Mrs. Charles Long, of Shannonville.

Mr. and Mrs. W. F. Fitchett and Miss Bessie Hollinger were Sunday dinner guests of Mr. and Mrs. Clarence Fitchett of Madoc Junction.

Mr. and Mrs. Alex McCarthy, Kenneth and Rona, were Sunday evening guests of Mrs. Sandy McCurdy of Belleville.

Miss Margaret Sheffield spent Sunday with Miss Mynia Hagerman of Eldorado.

Rawdon

ANNIVERSARY SERVICE

RAWDON — Carmel United Church in Rawdon Township held their anniversary services on Sunday and the Rev. P. J. Hommersen, minister of the church gave two inspirational messages. His morning theme was "Solid Foundations" and in the evening it was "What are you getting out of it?"

Mrs. Arthur Pyear provided the special music and in the morning the full choir rendered two anthems, "Bless ye the Lord" by Thompson and "The Lord Is My Light", by Clark. In this selection Donnie Armstrong took the solo part. The evening music included two anthems, "Let not your hear anthems, "Let Not Your Hear Be Troubled" by Carleton and "Stand Fast in the Faith". Messrs Douglas Pyear and Ronald White contributed a gospel duet.

Mr. and Mrs. George Carlisle spent Sunday with Mr. and Mrs Bill Stacey at Newtonville and attended the christening service for their granddaughter Evelyn Stacey at the morning church service.

Mr. and Mrs. Harry McAdam were recent guests of Mr. and Mrs. Ross Dickie.

Mr. and Mrs. Lorne Brooks attended the wedding and reception of Miss Carolyn Baker and Mr. Clark Hugh in Peterborough.

Mr. and Mrs. Byron Seeley recently entertained Mr. and Mrs. Charles Bailey of Carmel.

Mrs. Paul Sharp spent a recent weekend with Mr. and Mrs. Jack Sharp and sons.

Outdoor Scenes Were Filmed In Middle of Jordan Desert, Almost Impossible to Work

By DAVID LANCASHIRE

JEBEL TUBEIQ, Jordan (AP) — Lawrence of Arabia's feet hurt.

"This stuff," said British actor Peter O'Toole, emptying a sandalful of sand onto the desert, "has been cooking underfoot for about 3,000 years, and it's torture to walk in it."

O'Toole plays the part of T. E. Lawrence in a movie about the legendary young officer who united the Bedouin tribes in the famed Arab revolt of the First World War.

Outdoor scenes were filmed here in the middle of a desert so remote it has never been mapped, under the stinging glaze of a 120-degree sun.

Jebel Tubeiq means "mountain of the little saucer" — a high, red plain strewn with black volcanic gravel, plagued by sudden whirling sandstorms, close to the unmarked frontier of Saudi Arabia and as remote and desolate as the moon.

ITS IMPOSSIBLE

"Everybody told us it would be impossible to work out here, and they were right," said O'Toole.

On the set, actors and even camels came close to collapse under the strain. Wind machines whipped the desert into a frenzy. The first batch umbrella the Bedouin ever saw shaded the cameras and director David Lean from the sun.

The picture is being made by the same team—Lean and producer Sam Spiegel — who did Bridge on the River Kwai, but one crew member said "working in the jungles of Kwai was a pushover compared to this."

Lawrence lived on moldy flour and stirred camel oasis water, but the movie company brought a new, caviar-style existence to the desert.

Housed in a palm - front hut was the only bar in the south Jordan, complete with pretty bartender, and the take was about $300 a night.

Passing Bedouins were dumbfounded to see electricity in a tent, or a pump where water came in by tank truck — 3,630 gallons a week — that treats a gallon.

The trucks used to carry kerosene, and for the first few weeks everything tasted of coal, said a perspiring actor.

The trucks had to grind across the sands from a well at El Hasa, 125 miles away.

Director Lean conscripted 20 soldiers from the Arab Legion and 80 Bedouin tribesmen, complete with camels, to play Lawrence's raiding party.

Camel owners trekked in from all over Jordan clamoring to get in the movie.

The Bedouin riders, who still live by fleece desert tradition, are more temperamental than the camels but there were no outbreaks of the tribal feuds.

"We almost had a mutiny the first time we put them in costume," said a wardrobe mistress. "They all wanted to be sheiks and the robes weren't splendid enough for them. The costumes are almost exactly the same as their every - day clothes."

David Lancashire is a Tory-onto - born former Canadian newspaper man.)

"Jest a Second"

"I don't care how jealous he gets — this is definitely the last time."

CELLULOID START

Celluloid, originally known as Parkesine, was first produced in Britain in 1865 by Alexander Parkes.

(ADVT.)

What Women Want In The Men They Marry —

Just what do women look for in a husband? Strength? Intelligence? Sense of humor? Good earning power? Good looks? No, none of these! Learn the surprising answers in October Reader's Digest, where a doctor reveals the traits women around the world long for in their mates. See how you rate by your measure up to these seven virtues of a perfect husband. Get your October Reader's Digest today!

Phone CENTRAL RADIO TAXI WO 2-5353 For Prompt, Efficient Taxi Service ANYWHERE! ANYTIME!

Offered Million To Abandon Film Project

By HAL BOYLE

NEW YORK, (AP) — What would you do if someone offered you a million dollars to quit what you were doing?

That chance came to film producer Samuel Bronston. He said "no!"

Bronston had just begun shooting his picture, King of Kings, when the representatives of another company which wished to make a film of the life of Christ (20th Century-Fox) approached him.

"They offered to pay all my expenses—and give me a cool million dollars besides if I'd abandon my project," recalled Bronston.

"It seemed inhuman to me to give up. I had dreamed of making the life of Christ ever since I helped photograph art and religious treasures for the Vatican a dozen years ago."

HAS BIG IDEAS

Bronston, one of nine children of a Bessarabian farmer, is a small, shy-voiced man with big ideas. He graduated from the Sorbonne with a degree in political science, played the flute in the Paris Symphony Orchestra, and became one of Europe's top film salesmen before turning to producing.

There is a great market for big stories that are clean and moral and beautiful. That is what the people of all countries really want.

"And I want to cater to families—not to maniacs."

Bronston's willingness to spend almost any amount of money to achieve realism reshe awed Hollywood's tycoons. He has only disdain for rented costumes, papier mache sets, and other production short cuts. He spent $180,000 building a 100-foot tall granite Temple of Judea for King of Kings. A hurricane destroyed it overnight. Strolling about the ruins in his pyjamas, Bronston said only two words:

"Rebuild it."

COMMON OCCURRENCE

In very many instances . . . even though their present lenses afford them perfectly clear vision . . . people experience a persistent lack of COMFORT.

A surprisingly prompt relief is accomplished through a different, a more thorough, a present-date, analytical examination. Comparison invited.

◆ ◆ ◆

(By Appointment)

We Learn to SEE We See To LEARN

J. A. McFEE OPTOMETRIST

BELLEVILLE

DIAL WO 8-3284 210 CHURCH STREET

HOUSE-TO-HOUSE BLITZ CANVASS TONIGHT

MONDAY — OCTOBER 2nd.

Give Generously To The

BELLEVILLE ASSOCIATION FOR RETARDED CHILDREN

OBJECTIVE $10,000.

BP

MAXIMUM ENERGY GASOLINES

give your car the full power you pay for

...because balanced blending gives you high octane fuels

BUILDINGS for SALE!

INTERNATIONAL PLOWING MATCH EXHIBIT BUILDINGS

1. MACHINE SHED 30X96
2. ALUMINUM TOBACCO GREENHOUSE 27X40
3. MILK HOUSE 14X16
4. TRENDWOOD GARAGE 14X20

Buildings to be dismantled by purchaser.

TERMS — CASH OR CERTIFIED CHEQUE

Contact:

BEAVER LUMBER 141 CHURCH ST., BELLEVILLE, ONT.

Phone WO 2-4586 MR. E. TUCKER

Second Section

The Ontario Intelligencer

Pages 11 to 20

BELLEVILLE, ONTARIO, MONDAY, OCTOBER 2, 1961

Stirling district residents stream into new $300,000 Stirling-Rawdon high school which was officially opened Sunday afternoon by Mr. W. R. Stewart, assistant superintendent of secondary education for the Ontario Department of Education. School enrolment is now 265 and still growing.

Stirling-Rawdon District High School Is Officially Opened at Sunday Ceremony

STIRLING — Culmination of a four-year dream on the part of members of the Stirling-Rawdon District High School Board and of ratepayers in the Stirling district was realized Sunday when their new $300,000 high school was officially opened.

The auditorium of the modern high school was filled to capacity for the ceremony, which saw William R. Stewart, assistant superintendent of secondary education for the Province of Ontario, officially open the school.

Construction of the new two-storey school was started in June, 1960 and following a two-phase building program, was completed in time for the opening of the fall school term last month.

The new school is built on the site of the former structure, which was razed one half in January, 1957 and right or less a home-coming for L. away board members were faced with the problem of additional accommodation for a rapidly increasing school enrolment.

Building committee chairman and former board chairman, Don W. Rodgers, said there were 130 students in 1957 and this figure had now grown to 265. He expressed appreciation to the general contractors, Eastwood Construction Company of Peterborough, to the architects, Watson and Weigand of Belleville, and to the many sub contractors.

PEDGIN MOMENT

It was a proud moment for High School Principal J. L. Good, who has been at Stirling since 1936, and for members of his staff and board members.

Dr. R. B. Murray, chairman of the board, said Sunday marked the culmination of years of planning, frustration and disorder and he expressed his appreciation to members of the teaching staff and to parents for the manner in which they had endured inconveniences.

He admitted that the new school would be a burden for taxpayers but reminded them that a good education was the greatest heritage they could pass on to their children.

The Stirling-Rawdon High School District came into being

TURNS OVER KEYS

Mr. William Watson, of the firm Watson and Weingard who planned the new school, turned the keys of the building over to James Johnston, Rawdon township, Hastings county representative to the school board. Rev. W. G. Fletcher dedicated the new building.

Ten of the twelve classrooms in the Stirling-Rawdon District high school are included in the new building. The auditorium, home economics room and shops are contained in a section of the old building constructed about 20 years ago and tied into the new building.

The school opening was more

PRESENTATIONS MADE

Two former members of the Stirling-Rawdon board, E. H. Colden and J. B. Belshaw, a total of 35 years, were honored with the presentation of gold cuff links. Mr. Belshaw said he was a member of the school board at Stirling before the high school in the name of Mr. Belshaw. Mr. Good made the presentation.

Pictures were presented to the school by Lee Grills, M.P. for South Hastings, and by Rodney Webb, M.P. for Hastings - Frontenac. Other guests included Stirling Reeve Carl Bateman and Rawdon Reeve Kenneth Mumby.

Wm. R. Stewart, assistant superintendent of secondary education for Ontario, noted the contrast between the former Stirling high school and the new edifice, which he agreed had not been cheap.

The $300,000 cost would be repaid by 20-year debentures but the annual carrying charges would amount to about $26,000 of which $17,000 would be paid by the province. As a result, the school cost would not be too burdensome on the tax payers, amounting to only to about one mill for capital costs.

He said the growth — need grant structure, announced some time ago by the province would make costs even a bit easier.

Mr. Stewart noted that district high schools were able to offer a much more extensive curriculum and more diversification of subjects than had been possible under the old system. This resulted in greater opportunities for students and a wider choice of options.

He stressed the importance of education in a day when unskilled jobs were getting fewer and fewer and he urged students to remain in school until completion of at least grade XII. As many students as possible should go on to grade XIII and to university.

"A good education is getting more and more important from a practical point of view" the speaker said.

END IN ITSELF

Also a good education meant much in itself as it made life much more enjoyable. Parents were urged to take an interest in their children's school work, and encourage them to remain in school.

Mr. Stewart listed the things which a good high school should do for its students. It should help students to think; to increase their knowledge of the natural world and to instill a love of reading and of music.

Schools should also teach the main events of history and the social customs of other years and should teach students to determine what is right and what is wrong.

Also schools should teach a sense of values the value of hard work and a sense of service with freedom from prejudice.

The appreciation of the high school board to Mr. Stewart was expressed by Mrs. R. L. Hatton, only woman member of the board and one of the Stirling representatives.

During the program Miss Linda Wellman, former student, now studying modern languages at Toronto University, sang beautifully the number "Bless This House," accompanied by the 60-member, high school choir under the direction of Mrs. E. C. Hay-Ellis.

Staff members of the Stirling-Rawdon High School are: J. L. Good, B.A., principal; Mrs. Gordon Bailey, B.A.; R. M. Martyn, B.A.; J. W. Baxter, BSc; R. W. Canon, M.A.; R. C. Hemmerich, B.Sc; L. Allcorn, B.A.; P. C. Hay-Ellis, M. A.; Mrs. F. Lyons, B.Sc. (H. Ec.); W. C. Farmer, B.A.; Miss Rose Marie DeCarlo, B.A.; g. J. Crampton, B. Com.

Stirling-Rawdon District High School Board consists of: Dr. R. B. Murray, chairman and Rawdon representative; Mrs. R. L. Hatton, Stirling representative; D. W. Rodgers, Stirling representative; Harry Morrow, Sidney representative; J. Johnston, Hastings County representative; G. Gordon Bailey, secretary-treasurer.

Lee H. Grills, M.P. for Hastings South, signs guest book at opening of new Stirling-Rawdon District High School. Holding book is high school student Agnes McKeown. On the left is Stirling reeve Carl Bateman and on the right school principal J. L. Good.

Cleveland Man Mauled to Death By Big Bear

SUDBURY (CP) — Thurmon Thompson, 62, of Cleveland, Ohio, was mauled to death by a bear Friday in remote bush 100 miles north of here, provincial police said Sunday.

Police believe Mr. Thompson may have tried to photograph the bear before it attacked him.

A smashed camera and broken eyeglasses were found near the door of his cabin.

Residents of the area said he often fed bears which came close to his cabin. Deputy Chief Ranger Walter Pusstell shot the 200-pound bear he found still mauling the body.

GETS ROUGH RIDE

KIEL, Germany (AP)—Police reported a motorcycle rider in a Kiel hospital today is expected to survive after: He suffered serious injuries in a collision with a truck in a suburb; the ambulance taking him to the city collided with a streetcar; a second ambulance that picked him up collided with a car. The second ambulance managed to proceed to the hospital.

George C. MacDonald, (right) assistant manager at Corby Distillers at Corbyville, assisted by Thurlow Reeve Harry Pound and Forester Ed Edson of Napanee, plant tree at Corbyville, officially commencing reforestation project on Company farm. Young maple was planted to replace old tree removed from area earlier in year.

Cub David Thornton of the Canifton-Corbyville Cub Pack, plants young pine on Distillery farm. Holding shovel is Scout John Farquharson, while Akela Kay Putman gives a bit of direction.

Scouts Plant 2,000 Trees On Corby Distillery Farm

The start of a planned long-term reforestation project on the Corby Distillery farm at Corbyville was made Saturday morning as members of the Canifton-Corbyville Cubs and Scouts turned out to plant 1,600 spruce, poplar and pine trees.

Next year another 3,000 trees will be planted on the 100-acre distillery property, the project to continue until a big percentage of the farm is reforested.

In a brief ceremony initialing the tree planting project, Mr. George C. MacDonald, assistant manager at Corby's, planted a young maple in the distillery park across from the main plant office on the bank of the Moira River.

Assisting in the official planting were Thurlow reeve Harry Pound and forester Ed. Edson, representing the Napanee branch of the Lands and Forests Department.

Ralph Plumpton, Corby's irrific head, Earl Dafoe, Thurlow township clerk and Cecil Ketcheson, representing the Moira River Conservation Authority, spoke briefly.

In appreciation to the Canifton — Corbyville Cubs and Scouts for their efforts in planting, Mr. MacDonald presented them with a flag through Scoutmaster Stan Kerr, while the Cubs received a shield through Akela Kay Putman.

Members of the Cubs and Scouts, most of them dressed in their uniforms and carrying troop colors, formed a V on the park lawn for the tree planting ceremony.

Mr. MacDonald and Mr. Plumpton were co-sponsors of the Canifton — Corbyville Cubs and Scouts a decade ago.

DESTROYS 720 HOMES

TOKYO (AP)—Fire whipped by strong advance winds of typhoon Tilda destroyed 720 homes in the South Kyushu city of Kagoshima today. The Kyodo news agency said 15 persons were injured and 800 families left homeless.

After 35 years as a member of school boards at Stirling, 83-year-old J. B. Belshaw has retired from the board He is seen above turning over to high school student Linda Anne Morrow volume of encyclopedia presented to school earlier in his honor. At centre is seen Mrs. R. L. Hatton, only woman member of the Stirling-Rawdon high school board.

Mr. W. R. Stewart, Assistant Superintendent for Secondary School Education, who yesterday opened new Stirling-Rawdon district high school is seen with Dr. R. B. Murray, board chairman, and L. M. Johnson, district high school inspector.

Defeat Dougs Twice

Rollins Win Consolation

Rollins Construction won the Commercial Softball League consolation series and the Booth TV Trophy yesterday by sweeping both ends of a double-header from Doug's Foods.

The winners took the series three games to two. The scores were 3-1 and 10-8.

Sonny Holoway stole the hurling limelight, pitching both games for the winners. He threw a three-hitter in the opener and a six-hitter in the night-cap.

Doug's Don Holmes was touched for five clouts in the first game, started the second and was relieved by J. McLaren in the second.

Doug's scored their lone run in the first inning of the first tilt and held the lead until the seventh when Holoway's homer, a walk and an error scored two runs for the victory.

Rollins tucked away the win, the trophy and the series with a six-run first-inning explosion in the second game. They added four more in the second off three hits including two doubles and a Doug's error.

Three doubles, two bobbles and two walks accounted for the winners' six-run outburst.

Joe Robitaille's homer and Jim Sheridan's triple gave Doug's two runs in the fourth. They added two more in the fifth and doubles by Malloy and Robitaille backed by Sheridan's homer gave them four markers in the seventh. But it was too little and too late.

The teams:

Rollins: Donovan, G. Duggan, Holoway, Poremba, Kellar, E. Donovan, R. Vandervoort, McCurdy, Coolin, Vallance.

Doug's: B. Duggan, Malloy, McLaren, Robitaille, Sheridan, Haley, Bird, Ed Malloy, D. Holmes, Reid.

Rollins	000 000 2—	3 3 2
Doug's	100 000 0—	1 5 1
Rollins	600 400 x—	10 9 2
Doug's	000 220 4—	8 6 5

Baseball Line Scores

SUNDAY

American League

Boston	000 000 000 -	0 4 0
New York	000 100 00x -	1 5 0

Stallard (2-7) Nichols (8) and Nixon; Stafford (14-9) Reniff (7) Arroyo (8) and Howard. HR: NY-Maris (61).

Detroit	500 000 021 -	8 10 1
Minnesota	001 100 001 -	3 8 2

Foytack (11-10) and Freehan; Schroll (4-4) Ramos (1) Kaat (8) Lee (9) and Naragon. HRs: Det—Cash (41); Minn—Ramos (3) Tuttle (5).

Cleveland	014 010 200 -	8 10 0
Los Angeles	201 001 001 -	5 8 1

Grant (15-9) and Thomas; Duren (6-13) Spring (3) Fowler (5) Morgan (8) and Rogers. HRs: Cle—Bond (2) Jones (2); LA—Wagner (28) Bilko (20).

Washington	010 000 100 -	2 6 0
Kansas City	201 000 00x -	3 8 2

Osteen (1-1) McClain (7) and Retzer, Daley (8); Bass (11-11) Archer (8) and Sullivan. HR: KC-Lumpe (3).

National League

Cincinnati	010 000 000 -	1 7 1
Pittsburgh	010 000 20x -	3 7 0

Purkey, Brosnan (10-14) (7) Hook (8) and Zimmerman; Gibbon (13-10) and Smith, Leppert (8).

Los Angeles	020 120 012 -	8 15 1
Chicago	000 000 101 -	2 11 1

S. Williams (15-12) Perranoski (8) and Roseboro, Camilli (7); Cardwell (15-14) Anderson (4) Brewer (6) Elston (8) and Bertell, Baragon (8). HR: LA-Camilli (3).

San Fran.	100 011 302 -	8 14 0
Milwaukee	000 200 000 -	2 8 4

O'Dell (7-5) and Bailey; Burdette (18-11) Nottebart (8) and Tore. HRs: SF-Pagan (5) Mays (40).

San Fran.	000 020 000 0 -	2 6 0
Mil.	000 001 001 1 -	3 14 3

McCormick, Bolin (2-2) and Landrith; Piche (2-2) and Tore. HR: Mil—Taylor (1).

St. Louis	000 100 100 -	2 5 1
Phila.	000 000 000 -	0 6 0

Gibson (13-12) and Schaffer; Ferarese (5-12) Baldschun (8) and Dalrymple. HRs: StL-Flood (2).

College Football

By THE ASSOCIATED PRESS

SATURDAY

East

Syracuse 29 West Virginia 14
Penn 14 Layfayette 7
Army 31 Boston U 7
Baylor 16 Pitt 13
Yale 18 Connecticut 0
Navy 44 William and Mary 6
Columbia 50 Brown 0
Villanova 20 Holy Cross 6
Cornell 34 Colgate 0
Lehigh 22 Harvard 17
Rutgers 16 Princeton 13
Rochester 24 Hamilton 14

Midwest

Texas Christian 7 Ohio State 7
Michigan 29 UCLA 6
Northwestern 45 Boston College 0
Washington 20 Illinois 7
Wyoming 6 Kansas 6
Missouri 6 Minnesota 0
Michigan State 20 Wisconsin 0
Kent State 23 Ohio 17
Iowa 28 California 7
Wichita 21 Cincinnati 13
Notre Dame 19 Oklahoma 6
Western Michigan 6 Miami (Ohio) 3

South

Duke 42 Virginia 0
Florida State 3 Florida 3
Georgia Tech 24 Rice 0
Vanderbilt 21 Georgia 0
Maryland 24 Clemson 21
North Carolina 27 N.C. State 22
Auburn 24 Tennessee 21
Louisiana State 16 Texas A and M 7
Alabama 9 Tulane 0
Mississippi 20 Kentucky 6
South Carolina 10 Wake Forest 7

Southwest

Arkansas 6 Tulsa 0
Mississippi State 10 Houston 7
Texas 42 Texas Tech 14

Far West

Montana 40 New Mexico 8
Stanford 34 Oregon State 0
Colorado 24 Oklahoma State 0
Montana State 17 South Dakota State 12
Utah State 34 Washington State 14
Utah 14 Oregon 6
Drake 7 Colorado State College 6
Arizona State 14 Colorado State 6

Major League Leaders

By THE ASSOCIATED PRESS

American League

	AB	R	H	Pet.
Cash, Detroit	535	119	193	.361
Howard NYork	446	64	155	.348
Kaline, Detroit	586	113	190	.324
Piersall, Cleve.	484	81	156	.322
Mantle, NYork	514	131	163	.317

Runs—Maris, New York, 132.
Runs batted in—Maris, 142.
Hits—Cash, 193.
Doubles—Kaline, 41.
Triples—Wood, Detroit, 14.
Home runs—Maris, 61.
Stolen bases — Aparicio, Chicago, 53.
Pitching — Ford, New York, 25-4, .862.
Strikeouts — Pascual, Minnesota, 221.

National League

	AB	R	H	Pet.
Clemente, Pitts.	572	100	201	.351
Pinson, Cinci.	607	101	208	.343
Boyer, St. Louis	589	109	194	.329
Moon, Los Ang.	463	79	152	.328
Aaron, Mil.	603	115	197	.327

Runs—Mays, San Francisco, 129.
Runs batted in—Cepeda, San Francisco, 142.
Hits—Pinson 208.
Doubles—Aaron 39.
Triples—Altmann, Chicago, 12.
Home runs—Cepeda 46.
Stolen bases—Wills, Los Angeles, 35.
Pitching—Podres, Los Angeles 18-5, .783.
Strikeouts—Koufax, Los Angeles, 269.

ALUMINUM WINDOWS
SELF-STORING STORMS & SCREEN
Have the comfort, convenience and protection of genuine Winterseal windows that bear the seal of Good Housekeeping. Honest value that you can buy with confidence.

4 windows installed	75.95
6 windows installed	110.95
8 windows installed	144.95
10 windows installed	168.95

COMBINATION ALUMINUM
SELF-STORING DOORS
ONLY - - - - $39.95 installed
BEAVER LUMBER
101 Church St. Belleville, Ont.
WO 2-4595

Sports in Brief

TO PLAY FOR DUTCH

MONTREAL (CP) — Four Canadian hockey players left by ship Saturday for The Netherlands to form the nucleus of a Dutch club that has scheduled a series of exhibition games in Western Europe.

They are centres Gery Millman from Chatham Maroons and Pat Adair from Kitchener Juniors and defencemen Joe McGuire and Joe Richard, from Quebec's Rouyn - Noranda Alouettes.

Adair coached a club in The Hague two years ago.

WIN ONTARIO TITLE

BARRIE (CP) — Barrie Hillcrest Monarchs won the Ontario Women's Softball Union Junior A championship Saturday. They scored one run in the bottom of the ninth inning to edge Toronto Hiscock Comets 4-3 and win the best - of - three final 2-0.

DENIES REPORT

BOSTON (AP) — The Boston Record - American said Sunday night the Floyd Patterson-Tom McNeely world heavyweight title fight will be held in Toronto Nov. 20. In New York, however, Tom Bolan, president of the promoting Championship Sports Incorporated, said "nothing definite has been decided."

U.S. TAKES LEAD

NEW DELHI (AP) — The United States Sunday captured the doubles match of the Davis Cup interzone tennis finals 5-7, 6-0, 6-3, 6-2 to take a 2-1 lead over India. The victory put the U.S. in a commanding position with two final singles coming up today. Chuck McKinley and Don Dell faced Ramanathan Krishnan and Premjit Lall in Sunday's match.

TV BILL SIGNED

NEWPORT, R.I. (AP) — A bill permitting National Football League teams to pool their television rights in a single contract was signed into law Saturday by President Kennedy. Professional baseball, basketball and hockey leagues also will have the same privilege. Last July, the federal court threw out the NFL's pooled contract with the Columbia Broadcasting system as a violation of the anti - trust laws.

DRIVER INJURED

ORONO (CP) — Grant Clark of Georgetown was taken to hospital at nearby Bowmanville Saturday with injuries suffered when his car overturned in a race preceding the Canadian Grand Prix. Clark, Canadian sports car champion last year, has head cuts and an injured knee. His car, an Austin Healey 3,000 rolled over on the second lap of a 20-lap race.

GROUP PROTESTS

VANCOUVER (CP)—An orderly group of about 200 persons, protesting what it termed militaristic thinking and calling for an end to nuclear arms, arrived here Sunday after an overnight, 25 - mile hike from White Rock, south of here. The group, claiming no political affiliation, carried placards, two of which read: "Peace, the only shelter," and "Let's live a little."

(ADVT.)
How To Increase Your Energy
Why does the busiest man need no more rest than the idler? What happens if you ignore fatigue and push on? The secret lies in simply applying an "opener" to the deeper levels of energy which we all possess. But what is this "opener" . . . and how do you use it? Read the answers of famous psychologist William James, who says: "Compared to what we ought to be, we are only half awake." You'll find his remedy, backed up by actual human experience, in "How to Increase Your Energy" in October Reader's Digest. Get your copy today.

Kitchener Jrs. Oust Chatham, Meet Oshawa

KITCHENER (CP) — Kitchener Dodgers advanced to the Ontario Baseball Association Junior A Major semi - final with a 10-2 victory over Chatham Knights Saturday.

The win gave Dodgers the best - of - three quarter-final 2-1. Kitchener now meets Oshawa juniors in a best-of-three set.

The Dodgers rapped 13 hits off losing hurler Larry Myers, who went the distance. Chatham had nine hits.

CONTRACT RENEWED

MINNEAPOLIS (AP) — Sam Mele has signed a one - year contract to manage Minnesota Twins again in 1962, it was announced Sunday. No terms were announced. Mele took over the club from Cookie Lavagetto June 23.

SHIRTS

CITY CLEANERS
160 E. MOIRA ST.
DIAL WO 8-6407

LOOK AHEAD
...buy 1961
CANADA SAVINGS BONDS
AT THE TORONTO-DOMINION BANK
THE BANK THAT LOOKS AHEAD

A. J. WOLFENDEN, Manager, Belleville Branch

WOOLWORTH'S
LOW PRICES
WOOLWORTH'S
SATISFACTION GUARANTEED
REPLACEMENT OR MONEY REFUNDED
EVERY DAY!!

Cotton Broadcloth
BRASSIERE
Satin and Lace Overlay
Foam Rubber Padded Cup
Reg. Price $1.00
WOOLWORTH PRICE 71c
Important Savings on
QUALITY JERGEN'S PRODUCTS
JERGEN'S LOTION
6-OZ. SIZE—REG. PRICE 69c
WOOLWORTH PRICE 57c
JERGEN'S SHAMPOO
11½-OZ. SIZE—REG. PRICE $1.00
WOOLWORTH PRICE 57c
FLUFFY ORLON SLIPPERETTES
WOOL POM-POM ON VAMP
Sizes: Small, Medium, Large
Colours: Mauve, Red, Blue, Black.
WOOLWORTH PRICE
99c

WHISK-DRY TERRY CLOTH DISH TOWEL
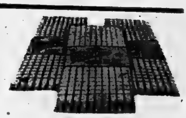
Makes Glassware Sparkle
★ 3 Times More Absorbent
★ Softer, Dishes Won't Slip
★ Dry 3 Times the Dishes Faster
Reg. Price 49c
WOOLWORTH PRICE 37c

FAMOUS "PLAYTEX" RUBBER GLOVES
You appreciate the Extra Quality and Save Money Too!
Reg. Price 98c
WOOLWORTH PRICE 77c
Famous Chocolate Toddles
A DELICIOUS TASTE TREAT
CHOCOLATE COVERED PEANUTS AND CARAMEL
WOOLWORTH PRICE 57c POUND
WOOLWORTH'S
Shop Refreshed – Visit Our Luncheonette

Football Scores

By THE CANADIAN PRESS

Canadian Football League

Eastern Conference

	W	L	T	F	A	Pts
Hamilton	7	2	0	233	214	14
Ottawa	6	3	0	293	161	12
Toronto	4	4	1	153	163	9
Montreal	3	5	1	125	136	7

Western Conference

	W	L	T	F	A	Pts.
Edmonton	8	3	1	259	197	17
Winnipeg	8	3	0	226	171	16
Calgary	3	6	0	180	177	6
Sask.	3	8	0	131	254	6
B.C.	1	9	1	149	276	3

Saturday's Results

Hamilton 21 Ottawa 4?
Edmonton 9 B.C. 21
Saskatchewan 6 Winnipeg 39

Today's Games

Calgary at Montreal
Saskatchewan at Games
Toronto at Montreal
B.C. at Winnipeg
Calgary at Edmonton

SATURDAY'S RESULTS

American League

San Diego 19 Buffalo 11

American Conference

Sarnia 26 Dayton 7

Ontario Intercollegiate

McMaster 34 RMC 6
Waterloo 7 Ottawa 27
Carleton 17 OAC-OVC 8

OFPU Junior

Sarnia 31 St. Thomas 13

Toronto Junior Conference

Oshawa 6 Burlington 36

Mac-Sask. Junior

Saskatoon 8 St. James 16

Atlantic Conference

U. of N.B. 6 Sherwater Flyers 40

Sherwater Furies 0 Acadia 48

Exhibition

East York 6 Queen's 50
Western 30 Toronto 15
McGill 21 St. Francis Xavier 7
Mount Allison 18 St. Dunstan's 14

SUNDAY'S RESULTS

National League

New York 24 Washington 21
San Francisco 49 Detroit 0
Minnesota 33 Baltimore 34
Dallas 7 Cleveland 35
St. Louis 30 Philadelphia 27
Chicago 0 Green Bay 24
Pittsburgh 14 Los Angeles 24

American League

Houston 21 Dallas 28
Denver 19 Oakland 23
Boston 29 New York 37

OFPU Junior

Windsor 7 Kitchener-Waterloo 6

Baseball Standings

By THE CANADIAN PRESS

American League

	W	L	Pct.	GBL
New York	109	53	.673	—
Detroit	101	61	.623	8
Baltimore	95	67	.586	14
Chicago	86	76	.531	23
Cleveland	78	83	.484	30½
Boston	76	86	.469	33
Minnesota	70	90	.438	38
Los Angeles	70	91	.435	38½
Washington	61	101	.378	47½
Kansas City	61	100	.379	47½

Saturday's Results

Boston 1 New York 3
Chicago 2 Baltimore 4
Detroit 6 Minnesota 4
Cleveland 6 Los Angeles 11
Washington 5 Kansas City 4

Sunday's Results

Boston 0 New York 7
Detroit 8 Minnesota 3
Cleveland 8 Los Angeles 5
Washington 2 Kansas City 3
(Only games scheduled)

National League

Final

	W	L	Pct.	GBL
Cincinnati	93	61	.604	—
Los Angeles	89	65	.578	4
San Francisco	85	69	.552	8
Milwaukee	83	71	.539	10
St. Louis	80	74	.519	13
Pittsburgh	75	79	.487	18
Chicago	64	90	.416	29
Philadelphia	47	107	.305	46

Saturday's Results

Los Angeles 1 Chicago 2
St. Louis 12 Philadelphia 2
Cincinnati 6 Pittsburgh 13
San Fran. at Milwaukee ppd, rain.

Sunday's Results

Los Angeles 3 Chicago 2
St. Louis 7 Philadelphia 0
Cincinnati 1 Pittsburgh 3
San Francisco 8-2 Milwaukee 3-3

COLTS SIGN CANADIAN

HOUSTON (AP) — John Bukowski, 18, of Toronto, left-handed pitcher, has signed a bonus contract with the National League Houston Colts. Paul Richards, general manager, said Bukowski will report next spring to Houston's Salisbury, N.C. farm club.

The Training Camps

By THE CANADIAN PRESS

National Hockey League clubs fanned out across the country for an action-packed weekend that featured eight exhibition games.

Frank Mahovlich scored twice for Toronto Maple Leafs in a game at Vancouver Sunday that saw the Leafs win 6-3 over Vancouver Canucks of the Western League.

In other games Sunday, New York Rangers blanked Hull-Ottawa Canadiens of the Eastern Professional League 3-0, Chicago Black Hawks shut out Quebec Aces of the American League 4-0 and Detroit Red Wings won 3-0 over San Francisco Seals of the Western League.

Toronto overpowered Calgary Stampeders of the WHL, 10-3 Saturday. In other games all NHL teams scored shutouts, Montreal scored five goals against the WHL Spokane Comets and Detroit fired four against the WHL Portland Buckaroos Boston Bruins blanked the Black Hawks 1-0 at St. Catharines.

Mahovlich roared the length of the ice to spark a four-goal Toronto outburst in the third period, taking the puck through the entire Vancouver team and scoring on a low drive.

Jean Ratelle tallied the first goal for New York in the first minute of the game against Hull-Ottawa at Hull, Que. Dean Prentice made it 2-0 in the final period.

BELIVEAU HURT

Montreal travelled to Trail, B.C. to meet Spokane. The tri-umph cost Montreal an injury to Jean Beliveau, who will be out at least a week with a torn knee ligament.

An early goal by Doug Mohns for the Bruins was the only tally in their battle with Chicago. Mohns slapped a rebound past netminder Dennis Dejordy at 2:02 of the first period. The Hawks, defending Stanley Cup champions, held a definite edge and outshot the Bruins 37-28, but they couldn't get past goaltender Ed Chadwick.

A capacity crowd of 8,121 saw Toronto outlast the Stampeders in Calgary. Duff scored two goals for Leafs, while Mahovlich, Armstrong, Nevin, Kelly, Keon, Eddie Shack, Ron Stewart and Tim Horton completed the rout.

Hockey Scores

By THE CANADIAN PRESS

SATURDAY

Toronto (WHL) 10, Calgary (WHL) 3
Montreal (NHL) 5 Spokane (WHL) 0
Boston (NHL) 1 Chicago (NHL) 0
Hull-Ottawa (EPHL) 1 Quebec (AHL) 0

SUNDAY

Toronto 6 Vancouver (WHL) 1
New York (NHL) 3 Hull-Ottawa 3
Chicago 4 Quebec 0
Cleveland (AHL) 3 Hersey (AHL) 3
Detroit (NHL) 3 San Francisco (WHL) 0

DRIVER DIES

LOUISVILLE Ky. (AP)—Jim Clark, 30, of Gibraiter, Mich., died Sunday of injuries suffered Saturday when a boat he was driving in a race on the Ohio River blew up. Clark suffered severe head injuries when the boat, Baby Hoo, came apart during the race hydroplane. The race was part of the two-day Madison Regatta at nearby Madison, Ind.

Indians Fire Dykes

CLEVELAND (AP) — Jimmie Dykes, fired as manager of Cleveland Indians, says the man who will be named today to pilot the club next year faces "suicide."

Dykes, given his pink slip by general manager Gabe Paul Sunday, said the new manager's job will be "murder because there are too many lawyers on the club."

Mel McGaha has been rumored as the mostly likely replacement for Dykes and Paul has said "there will be no surprises" at a press conference called for today to make the choice. Last year McGaha piloted Toronto Maple Leafs to the International League pennant and won promotion to the Cleveland coaching staff this season.

Referring to the "lawyers" on the club, Dykes added: "They've got to get rid of some of them, but who's gonna take 'em? Besides, the team needs a big rebuilding job. They need a first baseman and a second baseman."

Football Scoring

By THE CANADIAN PRESS

Ontario Rugger Unions

Toronto Varsity 17 Ann Arbour, Mich. 18
Deep River 8 Toronto Wanderers 3
Oshawa Vikings 15 Toronto Old Boys 8

Canadiens Place Five

Select NHL All-Stars

DETROIT (AP) — Montreal Canadiens have five players on the 20-player, all - star team scheduled to battle the Stanley Cup champion Chicago Black Hawks at Chicago Saturday in the National Hockey League's 15th annual all star-game.

The all-stars were named Saturday by Sid Abel, coach of Detroit Red Wings, who will pilot the stars.

Ten of the players were members of the NHL's first and second all-star teams picked after last season. They are goalie Johnny Bower of Toronto; defencemen Doug Harvey, New York, formerly of Montreal, Allan Stanley, Toronto, and Marcel Pronovost, Detroit; and forwards Jean Beliveau, Henri Richard, Dickie Moore and Bernie (Boom Boom) Geoffrion, all of Montreal, Frank Mahovlich, Toronto, and Gordie Howe, Detroit.

Two other 1960-61 all - stars, goalie Glenn Hall and defenceman Pierre Pilote, are members of the Black Hawks and will play with their own team.

Abel selected 10 players to fill out his all-stars. They are goalie Gump Worsley of New York; defencemen Carl Brewer of Toronto and Leo Boivin and Doug Mohns of Boston; and forwards Alex Delvecchio and Norm Ullman of Detroit, Dean Prentice and Andy Bathgate of New York and Don McKenney of Boston and Claude Provost of Montreal.

PROLIFIC WRITER

Lope de Vega, Spanish dramatist who died in 1635, was the author of 2,000 plays.

The Tracks

TORONTO (CP) — Lustrous Hope, owned by Max Bell of Calgary, staged an electrifying stretch run Saturday to capture the $10,000-added Autumn Handicap at New Woodbine track.

Lustrous Hope won by three-quarters of a length over Grey Monarch, returning $38.80 for a $2 win ticket. Grey Monarch paid $4.40 and third - place Peggy Pave $7.80.

Ariel Page won the first race and paid $19.50, while All Cash took the second at $26.70. The daily double was worth $678.90 for each of the 90 $2 ticket-holders, one of the season's largest payoffs.

VITAL STATISTICS

Canada in 1960 recorded 478,831 births and 130,238 marriages.

This Day in Sports

OCT. 2, 1938

BOB FELLER STRUCK OUT 18 DETROIT BATTERS TO BREAK DIZZY DEAN'S MARK OF 17, SET IN 1933, BUT LOST THE GAME, 4-1. THE YOUNG CLEVELAND FIRE-BALL PITCHER FANNED CHET LAABS FIVE TIMES.

© 1961 by Chas. Templeton Co. Inc.

BARGAINS BARGAINS BARGAINS BARGAINS BARGAINS BARGAINS

TCA EXCURSION FARE SPECIALS

FROM OCTOBER 1 to MAY 31 travel almost anywhere in Canada on TCA ROUND-TRIP EXCURSION DAY SPECIALS - both weekday and weekend. It's one of the biggest and best travel bargains ever - with BIG savings all the way! On some routes you travel Monday, Tuesday or Wednesday on WEEKDAY EXCURSIONS - good for 24 days . . . on other routes you travel Saturday or Sunday on WEEKEND EXCURSIONS - good for 23 days.

See your Travel Agent, or write TCA at: 130 Bloor St. W., Toronto, Ont.

Economy Excursion Toronto to

WINNIPEG $71.00 (weekday excursion return)
VANCOUVER $166.00 (weekday excursion return)
MONTREAL $30.00 (weekend excursion return)
HALIFAX $72.00 (weekday excursion return)

TRANS-CANADA AIR LINES AIR CANADA

Please Help

By Giving Generously When the Volunteer Canvasser Calls

TONIGHT

For The

Belleville Association For Retarded Children

DAVISON and DAVISON

"Your Travel Agent Will Be Glad to Arrange Your Accommodations"

31 BRIDGE ST. EAST DIAL WO 8-7459

TRAVEL IS OUR BUSINESS

FOR

RAIL - AIR - STEAMSHIP - CRUISES - TOURS

CONTACT

CANADIAN NATIONAL TICKET OFFICE

136 FRONT STREET BELLEVILLE DIAL WO 8-8463

ROLUF'S TRAVEL CENTRE

227 FRONT STREET WO 8-5561

Have you unintentionally "disinherited" a child?

Find out through a

FAMILY SECURITY CHECK-UP

Most fathers pride themselves on their ability to look after their families.

Yet even the most loving fathers often find that the matter of family security gets to be a helter-skelter affair.

As a result, the people you love most may be missing out on things you could easily do for them.

Needless mistakes such as this could be distressing to any family.

How can you be sure that the provisions you have made for your family will do what you intend? Now, Metropolitan, the company you look to for authoritative information on physical health, offers you a way to check your financial health—the *Family Security* Check-Up.

More than an interview—a service

Your Metropolitan representative has been trained in Metropolitan's own schools and is qualified by solid experience to bring you this service. He is equipped with scientifically designed charts and tables that show you, in black and white, exactly where you stand.

Call your Metropolitan man for a *Family Security* Check-Up. There's no obligation—*except to those you love.*

WHAT IT IS AND WHAT IT DOES FOR YOU

Family Security Check-Up

With the help of your Metropolitan man—

1. **You check the facts:** your pension plan, your home, your life insurance, your savings and other assets. You may be surprised to learn how much you're worth.
2. **You weigh your responsibilities:** mortgage or rent payments, education, retirement, accident and sickness emergencies; how much it would cost your family to live without you.
3. **You learn where you stand.** You determine your weak and strong points . . . whether the provisions you have made for your family will do what you intend. You get the facts in front of you.
4. **You plan for the future.** Based on these facts, you decide what action, if any, may be needed to give you a *family security* plan tailor-made to your own needs and ambitions —one which makes good sense for you.

Family Security Check-Up Metropolitan

METROPOLITAN LIFE INSURANCE COMPANY
(A MUTUAL COMPANY)
Canadian Head Office, Ottawa 4, Ontario

Life

BELLEVILLE OFFICE

Kenneth C. Hanna, Asst. Manager in Charge,

385 Front Street, Telephone: WO 2-4165

Belleville, Ontario Kingston District—Thomas A. Burns, Manager.

Ontario Intelligencer SPORTS

Maris Sets Own Record With No. 61

Cash Wins Hit Crown

By JACK HAND
Associated Press Staff Writer

Roger Maris of New York Yankees will go down in the books as the man who hit more home runs than Babe Ruth in one season but didn't break the Babe's record.

The catch is the one word "season." Ruth's season was 154 games (actually 155 including a tie). Maris' season in the expanded 10 - club American League was 162 games (163 including a tie). Commissioner Ford Frick ruled Ruth's record could be tied or broken only in 154 decisions.

Maris hit No. 61 Sunday off 24-year-old reliefer Tracy Stallard of Boston Red Sox. It came in the fourth inning on a 2-0 pitch and was the only run of a 1-0 Yankee victory on the last day of the regular season.

While New York was tuning up for the world series against Cincinnati Reds of the National League — opening Wednesday at Yankee Stadium—there was a desperate battle at Kansas City with 10th and last place at stake.

TIE FOR 9TH

As it turned out, nobody finished 10th. Kansas City Athletics beat Washington Senators 3-2 and the two clubs wound up a tie for ninth. Jerry Lumpe slammed a home run and a single to drive in all the Kansas City runs.

Norm Cash won the batting title with two hits in three at-bats for Detroit Tigers and a .361 average. Cash hit his 41st homer in the Tigers' 8-3 triumph over Minnesota Twins.

Cleveland Indians announced the firing of manager Jimmy Dykes, then defeated Los Angeles 8-5 with coach Mel Harder at the helm.

Maris was held to a single Saturday as the Yankees beat the Red Sox 3-1. Ted Bowsfield of Penticton, B.C., picked up his 11th victory as against eight defeats when the Angels belted Cleveland 11-6. Baltimore Orioles edged Chicago White Sox 4-3, the Senators beat the Athletics 5-4 and the Tigers downed the Twins 6-4 in a game called after five innings because of rain.

TAKES BOWS

Maris' homer captivated a crowd of 23,154 at Yankee Stadium. Maris' mates pushed him off the bench twice to take bows after completing his circuit of the bases. The blow also gave him the league runs-batted-in title with 142.

Bill Stafford, slated to face Bob Purkey at Cincinnati Saturday in the third world series game, pitched six shutout innings and allowed three hits. The Yanks wound up with a 109-53 record and an eight-game edge over Detroit.

Sport Slices . . .

RARE, MEDIUM, WELL-DONE

By GEO. H. CARVER, *Sports Editor*

Last year while the Trail Smoke Eaters were gathering talent for the world tournament club, some rather snide remarks about their ability to cop the global bauble came from various parts of the east.

The Smokies sought needed help from many parts of the country. Among the extra help was one Darryl Sly, loaned to the Smokies by the Galt Terriers. Sly proved a big gun in the tournament— and on the Smokies' rearguard. In fact he was the best defenceman of the whole shebang despite the fact the honor was given to a Russian.

Under the impression that the Smokies believe in the old adage, "One good turn deserves another," the Terriers have asked the Smokies for the services of Harry Smith, another topnotch rearguard of the world champions.

Perhaps the mental wounds caused by eastern pre-tournament criticism are as yet unhealed and are stronger than any sense of appreciation for loaned help, but Terrier manager Lou Gaudette says, "All I've had from Trail is a seven-page letter. It's got all kinds of advice but nothing but excuses about their inability to let Smith join us. We may have to get the CAHA to apply pressure."

The Terriers are reported to be interested in Seth Martin, the sensational Trail goalie, but any move to acquire his services has failed to make any impression on, or draw replies from the British Columbia club brass.

The Terriers have opened a drive to raise $14,500 to pay the cost of extras for the world-tournament club. It is stated some $8,000 of this will go to players to maintain homes and feed families while they are on their five-week junket of exhibition games and the tourney at Colorado Springs.

At a dinner meeting the other night at which plans were discussed for the raising of funds, Gaudette, the colorful bossman of the Terriers ran down a list of player prospects. Included was Earl (Dutch) Reibel, former Detroit Red Wing star, who didn't attend a pro training camp this season and has expressed a wish to play with the world tournament-bound Terriers.

Reibel, Gaudette said, isn't prepared to accept an assignment to San Francisco and is seeking reinstatement as an amateur. If he gets it he will be available for the Canadian team, and would prove a valuable asset.

The Terrier manager told the meeting that Jean Ratelle, the Guelph junior "A" grad, who recently left the camp of the New York Rangers, might play. Ratelle has a head for figures, salary, that is, but they didn't jibe with those of the Ranger brass and M'sieu Ratelle was shipped home.

Ratelle contacted Gaudette and told him he was interested in playing for Canada in the world tournament. He never signed any kind of a player form and is a free agent now he has stepped out of junior "A" ranks.

In his player run-down Gaudette told the meeting he thinks he can get the services of defenceman Jack Douglas and Joe Malo of the Chatham Maroons. He felt Rudy Migay is a possibility if he can secure his reinstatement.

Darryl Sly has turned to the pros and "Butch" Martin has been released to join the Johnstown Jets of the Eastern U.S. senior league. Martin will return to play for Canada in his third bid for a world title. He played with two Kitchener Dutchmen clubs when they carried the Maple Leaf banner in world competition.

Gaudette said the Jets had given him a written guarantee to release Martin for three or four weeks previous to the event. His return will keep the Wiggy Wylie, Bob McKnight, Martin line intact.

There is a possibility Galt may get Jackie McLeod who starred for Trail last year. He is in the Saskatchewan senior loop but will play for Galt if he doesn't return to the Western League pro ranks.

Terriers have acquired high-scoring Bobby Brown from the Windsor Bulldogs. Others who will try out are Tony Poeta, Frank Bathgate and Ron Brain.

No Rematch

Paret Stops Griffith

NEW YORK (AP) — Welterweight champion Benny (Kid) Paret is looking toward Europe and a series of non-title bouts while Emile Griffith, the champ he dethroned Saturday night, is screaming for a rematch.

Asked whether he would give Griffith a chance to avenge the split decision, Paret's manager, Manuel Alfaro, was emphatic:

"No place, no time, no how.

"When we had the title last time they didn't give us a chance to make any money. Now we are going to make some."

Alfaro said he had a $30,000 offer to fight Duilio Loi of Milan in Italy and a $25,000 offer to box Brian Curvis in London in over-the-weight matches before thinking of a title defence.

"It was a terrible decision," complained Gil Clancy, co-manager of Griffith, who had been a 4-to-1 favorite to win the 15-rounder. "We insist on a return. I told Emile he had it all the way. The other guy didn't do a thing. Emile almost had him knocked out at least four times."

Griffith, 22, born in the Virgin Islands but now a New Yorker, said: "I was amazed when they announced the decision. I hurt my left hand early but it didn't bother me too much. I want to fight him again. He butted me right from the start. I could do that, too. But I didn't. Yet the referee warned me to stop butting."

Referee Al Berl, however, was the only official to vote for Griffith. His ballot was 9-6. Judge Artie Aidala had it 9-6 and Judge Tony Castellano 8-6-1, both for Paret. The AP had Paret on top 8-6-1 but nine of 12 reporters polled thought Griffith won it.

Defeat Lightfoots Twice

Trudeaus Win Title

Trudeau Motors behind the fine hurling of Harry Powers and Junior Day swept both ends of a doubleheader yesterday from Lightfoot Construction to win the Commercial Softball League championship and the Frank Follwell Trophy.

Day held the Construction crew to two hits and one run in the opener with Powers allowing but five clouts in the clincher. The scores were 3-1 and 7-1. Percy Long hurled both games for the losers tossing a neat two hitter in the first but giving up eleven clouts in the second.

TRUDEAUS 3—LIGHTFOOTS 1

A tight hurling duel between Long and Day featured the opener with Long walking two and whiffing five. Day strolled three and struck out the same number.

Lightfoots grabbed a one-run lead in the first on Wood's double, a sacrifice by Rowbotham and Smith's long fly to centre.

Trudeaus struck back with all their runs in the third frame. Wannamaker singled and Potter whiffed. Day hit an infield pop that dropped safely. Plata hit a grounder to short that was good, loading the bases.

Whiting drove in a run with a high fly and John Casey's double cleaned the sacks to give the winners a 3-1 lead.

From then on it was runless, hitless softball. Lightfoots looked as though they might pull the game out of the fire in the seventh. They loaded the sacks on two walks and a single after two were out but a fly to centre ended the threat and the game.

Don Wood's double and Long's single accounted for the Lightfoot clouting while Casey's double and W a n n a maker's single paced the Trudeau attack.

The teams:

Trudeaus: Plata, Whiting, Casey, B. Brooks, J. Baker, F. Murray, Wannamaker, Potter, Day.

Lightfoots: Wood, Rowbotham, D. Smith, Plane, Long, Garvin, Canning, R. Garvin, D. Dolan, Caddick, Jones.

Trudeaus	003 000 0—3	2 0
Lightfoots	100 000 0—1	2 3

Umpires: Ethier (P), Bawden.

TRUDEAUS 7 LIGHTFOOTS 1

Four errors did not help the Lightfoots in the second game. Nor could they do much with the Power slants.

He held them to five hits one a homer by Don Woods, striking out one and walking three. Woods also hit a single.

Woods homer, a solid smash to deep left field came in the third innings and accounted for all the Lightfoot scoring.

Trudeau grabbed a one run lead in the first inning added another in the second and tucked the win away in the tird with a three-run eruption. They added two more insurance markers in the sixth.

The Trudeau bats were not to be denied. They rattled eleven clouts off the Long pitching including three doubles. Long whiffed two and did not issue a walk.

Trudeau's first run came from an error and Casey's single. Singles by Murray, Wannamaker and Potter accounted for the second frame tally. Singles by Whiting, Casey and Wannamaker and a ringing double by Murray sent three across in the third.

Two-base clouts by Murray and Potter and Power's single were good for the sixth inning brace of runs.

Murray was the winners' big gun at the plate with two doubles and a single. Potter doubled and singled and Casey and Wannamaker each had a pair of one-basers. Powers and Whiting singled.

Long, R. Garvin and Canning singled for the losers.

Lightfoots	001 000 0—1	5	4
Trudeaus	113 002 x—7	11	0

WRESTLING
MEMORIAL ARENA — BELLEVILLE
WED., OCT. 4th
9.00 O'CLOCK
Daylight Saving Time
FINAL GRUDGE MATCH
2 REFEREES — 6 IN RING
GREAT KUDO - STAN STASIAK
vs.
TONY MARINO - GINO MARELLO
M. M. CAMPBELL vs. FARMER TOWNSEND
TIM GEOHAGEN — ALI BEY
ADMISSION: Reserved $1.25 — General Admission $1.00
Ladies and Children 75c
Tickets on sale Tom Lewis Cigar Store, Dial WO 8-7265
formerly Bill Cook's Cigar Store

Argos Lick Stamps

Riders Clobber Tiger-Cats 47-21

By THE CANADIAN PRESS

All eyes will be on Montreal Alouettes tonight when they meet Calgary Stampeders after a weekend that saw the Stamps beaten by Toronto Argonauts and Hamilton Tiger-Cats given a thorough pounding by Ottawa Rough Riders.

Tonight's game is almost a must for the Als if they hope to make the playoffs in the Eastern Football Conference for which they will have to ease Argos out of third place.

The Ticats, leading the Eastern Conference, took it on the chin Saturday when Ottawa, led by quarterback Ron Lancaster, handed them a 47-21 defeat.

Argos, trailing the Stamps 18-9 at the end of the third quarter, scored 13 points in the final quarter Friday night to end up ahead 22-18.

The Rough Riders' triumph put them within challenging distance of the Ticats, who have 14 points to Ottawa's 12. It was the second straight loss for the Ticats after seven consecutive wins.

The Riders, defending Grey Cup champions, also put a bit of padding between them and Argos, who have nine points. The Als are in last place with five.

The game was doubly disastrous for Ticats. They lost the services of tackle Bronco Nagurski indefinitely with a damaged knee, and of end Hal Patterson and defensive halfback Ron Howell temporarily.

Patterson has a shoulder injury and Howell gashed his knee.

A record crowd of 22,400 saw the Rider victory at Ottawa. Lancaster threw three touchdown passes for Ottawa, while rookie halfback Chuck Stanley set up a touchdown with a 62-yard run and rushed a total of 187 yards in 15 caries.

Quarterback Bernie Faloney fumbled on the second play of the game and seemingly set the tone for Hamilton for the afternoon. He completed 17 of 29 pass attempts.

Lancaster completed nine of 14 aerials for 222 yards. He hooked up with veteran end Bob S i m p s o n for two touchdowns on pass-and-run plays of 50 and 63 yards.

Ron S t e w a r t, the league's leading scorer with 54 points, scored two Ottawa touchdowns. Gerry Nesbitt and Dave Thelen one apiece.

Gary Schreider kicked a 16-yard field goal and converted all six Rider touchdowns. Nesbitt and Jim Conroy each kicked a single.

Halfback George Scott scored two touchdowns for Hamilton, with Pete Neumann getting the other. Don Sutherin kicked three converts and made both of the Tiger-Cats' interceptions.

Rain Stops Game in 12th

Kenmors Held To 5-5 Tie

By PETER CARVER

Belleville Kenmors and Kingston will go to the baseball mat again to settle the Eastern OBA junior "A" finals.

The teams battled to a five-all eleven - inning stalemate in Kingston yesterday before rain intervened.

The teams meet again on Kingston's Cricket Field next Sunday. The winners meet the survivors of the Kitchener-Oshawa Ontario semi-finals.

The Kenmors vaunted plate strength failed to assert itself yesterday. They were held to six hits, one a homer, by two Kingston hurlers. They were trailing 4-1 at the end of five and 5-2 the end of the sixth.

Kotowicz started for the homesters and held the Kenmors to four hits and four runs in seven and two-thirds innings. Bud Aylesworth took over and after being nicked for a triple in the eighth held the Kenmors hitless and runless for four innings. They struck out seven and walked one.

Larry Soden went the route for the Kenmors giving up ten clouts whiffing seven and walking five.

Singles by Locke and Goyer gave the Kenmors a first-inning one-run lead but Kingston came back with a brace off two walks and two hits. They scored two more in the second off a walk, O'Donnell's double and Earl's single.

O'Donnell tripled after Earl singled in the sixth and a walk gave the homesters their fifth and final run.

Kingston's lone error coupled with a stolen base and a walk scored the Kenmors second run in the sixth. Forsythe's single, a sacrifice bunt and Follwell's triple tied the score in the eighth after Pat Asseltine's mighty homer had cut the lead to 5-3 in the seventh.

From then on both hurlers settled down and pitched scoreless ball until the bottom of the twelfth when the game was stopped.

A feature was a daring squeeze play by the Kenmors when Follwell, who had tripled, galloped home on Hunter's perfect sacrifice bunt.

Asseltine again starred for the Kenmors with a homer and single and a brilliant stab of a line drive. Singles by Locke, Forsythe and Goyer rounded out the Belleville hits.

Earl with three singles and O'Donnell with a double and single, paced the Kingston attack.

The teams:

Belleville: Locke, Follwell, Hunter, Goyer, Soden, Asseltine, Mavety, Moxon and Forsythe.

Kingston: Earl, O'Donnell, Anderson, Carty, Robertson, Thompson, Cain, McConnell, Fraser, Osborne, Kotowicz, and Aylesworth.

Belleville	100 001 120 000 - 5	6 2
Kingston	220 001 000 00x - 5	10 1

Please Help
By Giving Generously
When the Volunteer
Canvasser Calls
TONIGHT
For The
Belleville Association
For Retarded
Children

STOP
WISHING
for pennies from heaven!
Get cash when
you need it—
up to $2500.00
sometimes more.
NIAGARA LOANS
NIAGARA FINANCE COMPANY LIMITED
Largest All-Canadian Consumer Loan Company.
218 Front St. Belleville WO 2-4578
In Trenton: At 51 Dundas Street West,
EX 2-5191

THE NEW
TWO-ELEMENT
ELECTRIC
WATER HEATER
FOR KING-SIZE USERS
OF HOT WATER!
This is the new fast-recovery water heater that guarantees constant and dependable hot water service *far beyond* the call of ordinary household duty!
And with low Hydro flat rates, you just can't find a more economical way to enjoy hot water satisfaction.
ENQUIRE ABOUT OUR
RENTAL PLAN
FREE INSTALLATION MAINTENANCE
BELLEVILLE UTILITIES
COMMISSION
277 FRONT ST. WO 2-3431

Maris Refused It

'61st Ball' Worth $5,000

NEW YORK (AP) — "Boy, it was rough out there. I'm sure glad the police were around."

That was Sal Durante, a 19-year-old former sandlot second baseman who caught the ball that Roger Maris of New York Yankees rifled into the right field stands at Yankee Stadium Sunday for his 61st home run of the season.

Durante bought tickets for himself and his girl friend, Rose Calabrese, in the right field stands specifically to try to catch a Maris home run.

A west coast restaurant man, Sam Gordon of Sacramento, Calif., had offered $5,000 and an expenses paid trip to his establishment for the person who got the ball. In addition, the Seattle World Fair of 1962 had offered anyone getting the ball a trip there next year.

"I was there Tuesday night when Maris hit his 60th," Sal said. "Today, I decided to try again."

"The ball hit my hand. There was a mob around me and I was shoved, but I grabbed it again, down around my waist. Then somebody swung at me and pulled me down but I held on to it.

"I'm glad those policemen were there. They did a good job of keeping the others away and clearing the way so I could get out."

Taken in tow by the Yankees, Sal was introduced to Maris and offered him the ball to do with as he wished. Maris told him to hang on to it for the time being. "He's a nice kid," Maris said.

Later, it was announced that restaurateur Gordon would present a check for $5,000 to Durante on a television show today.

CBS said Gordon will receive the ball from Durante, and present it to Maris in Sacramento in November. Durante will fly to Sacramento to be there for the presentation.

'Beats Everything'

'Greatest Thrill Ever Had' - Maris

By JOE REICHLER

NEW YORK (AP)—Baseball has two home runs kings—the fabled Babe Ruth and a modern-day counterpart, Roger Maris.

By decree of Commissioner Ford Frick, Ruth still wears one crown because nobody has been able to surpass his 60 home runs in the 154 - game season of 1927.

Another crown, however, will have to be fitted out for the blonde head of the 27-year-old Maris, who Sunday smashed his 61st home run on the final day of the American League season, extended to 162 games this year with expansion to 10 teams.

Each campaign, Ruth's in 1927 with New York Yankees and Maris' with the same club 34 years later, had one tie in addition to the games played to a decision. But neither homered in ties.

Homer No. 61 was struck by Maris off Tracy Stallard, rookie righthander with Boston Red Sox. It was the fourth inning and Maris was batting for the second time. In the first inning he lofted a fly to left field.

Stallard's first pitch to Maris in the fourth was high and outside for a ball. The next was low and inside for another ball.

WHALES AWAY

Maris, who had vowed earlier he would come out of the dugout swinging, whaled into the third pitch, a fastball a little high and over the plate. He drove it into the lower right-field stands, some 15 rows deep and about 360 feet away, and became the first man in history to hit 61 round-trippers in a season.

"It was the biggest home run I ever hit," Maris said. "I knew it was gone the minute I hit it. I can't explain how I felt. I don't know what I was thinking of as I rounded the bases. My mind was a blank."

After Maris jogged around the bases and ducked into the dugout, his New York teammates pushed him on to the field where he twice took bows to a standing ovation of 23,154 Yankee stadium fans.

The ball was caught by 19-year-old Sal Durante of Brooklyn, who will receive $5,000.

"It's great, great, great," Maris told reportes who crowded around him after the game, won 1-0 by New York on the homer.

"It's the greatest thrill I ever had. I thought nothing could match the thrill I got when I hit my 60th (in the Yankees' 159th game), but this beats everything."

PRAISES PITCHER

Maris, who had been checked by Red Sox pitching in the first two games of the final three-game series, praised Stallard for pitching to him.

"Stallard is a good pitcher and he's got good stuff. He was moving the ball around but had to come over the plate when he fell behind 2-0."

Stallard, 24, shrugged off the reminder that he will be remembered as the hurler who dished up homer No. 61 for Maris.

"I'm not going to lose any sleep over it. After all, he hit 60 home runs off some other guys. I'd rather have him hit a home run than walk him four times. I was trying to get him out."

Moss Wins Third

Ryan Wins Grand Prix

By JACK TRACY

ORONO (CP)—Peter Ryan of Mont Tremblant, Que., just 21 last May, won Canada's first sports-car Grand Prix Saturday with a victory over some of the world's best auto-racing talent and its finest racing machinery.

Driving a British Lotus Monte Carlo, he toured the curving 2.5-mile Mosport circuit 100 times in two hours, 46 minutes and 44 seconds. He left behind him such world - championship contenders as Stirling Moss, 33, of Britain and Belgium's Olivier Gendebien, 37.

Second was Pedro Rodriguez, 21, of Mexico, driving in a six-car factory team of the famed Italian Ferraris. Moss was third with a Lotus Monte Carlo, identical to those driven by Ryan and Gendebien. The Belgian dropped out late in the race with transmission trouble.

Ryan, who entered sports-car racing three years ago after both his legs had been broken in a skiing accident, won the Vanderbilt Cup race at Bridgehampton, N.Y., this summer.

Saturday's race was a thriller for the 35,000 at the track 45 miles east of Toronto. Moss and Gendebien, favored contenders, traded the lead more than 20 times.

Yesterday Stars

By THE ASSOCIATED PRESS

Batting—Roger Maris, Yankees-his 61st homer in fourth inning was the highest total in major league history, giving Yanks a 1-0 victory over Boston.

Pitching — Joe Gibbon, Pirates—beat the pennant-winning Cincinnati Reds with a route-going seven-hit effort 3-1.

CUSTOM TAILORED CLOTHES!
CALL
NEWT WILBUR
SUITS from 55.00
FORMAL RENTALS
123 Foster Ave. WO 8-8280

Defeat Eskys, Bombers Win

Lions Finally Take One

By THE CANADIAN PRESS

The lowly British Columbia Lions smote the league-leading Edmonton Eskimos 21-0 Saturday for their first victory of the 1961 Western Football Conference season.

While Lions fans pinched themseves to prove that B.C.'s sensational last - quarter rally wasn't a dream, there were chuckles of glee from Winnipeg, where the Bombers easily disposed of Saskatchewan Roughriders 29-6. Bombers have 16 points to Eskimos' 17 and have two games more to play than Edmonton.

In their moment of triumph, the Lions, who had managed only a tie in 10 previous games, were seen by 20,210 fans, the smallest crowd of the season at Vancouver. Edmonton led 9-7 with five minutes remaining but had a much wider edge in play than the score indicated.

B.C. quarterback Joe Kapp faded back to his own five-yard line and threw a 60-yard pass that fleet halfback Willie Fleming took behind two Edmonton defenders and ran for a touchdown.

Not two minutes later Lions got the ball on downs and veteran fullback By Bailey punched through the Edmonton line into the clear for a 38-yard touchdown to clinch the triumph.

STENGEL ARRIVES

NEW YORK (AP) — Casey Stengel arived Sunday night to take up his duties as manager of New York Mets of the National League. Stengel, accompanied by his wife, Edna, and Babe Herman, West Coast scout for the Mets, said he is "delighted to be back to New York."

'The Rifle' Deadly On Targets

By THE ASSOCIATED PRESS

Sam Etchevery, the "Rifle" of Canadian football fame, may be suffering from a sore arm but there is nothing ailing with his technique at quarterback.

The former Montreal Alouettes star, playing his first season in the National Football League, sparked St. Louis Cardinals to a 30-27 upset of the NFL champion Philadelphia Eagles Sunday and gave every indication he has the ability to lead his club to the league title.

Etchevery completed 11 of 14 passes for 148 yards and two touchdowns — a 12 - yarder to Prentice Gautt and a nifty 35-yarder to Sonny Randle.

Etchevery's handoffs were direct, his faking difficult to detect and his selection of offensive manoeuvers sound. He provided the spark the Cards needed to rally from a 17-0 deficit in the opening half, directing the charge that set up the winning field goal.

ARM STILL HURTS

Etchevery didn't throw any long ones — he says his arm still is sore.

"He's a darn smart quarteback," mused Eagles coach Nick Skorish. "That Etchevery called a good game. His draw play and sweeps broke our back."

In other NFL action, New York Giants came back in the second half to dump Washington Redskins 24-21; San Francisco '49ers rolled over Detroit Lions 49-0; Baltimore Colts squeezed by Minnesota Vikings 34-33; Cleveland Browns stopped Dallas Cowboys 27-7; Green Bay Packers defeated Chicago Bears 24-0 and Los Angeles Rams downed Pittsburgh Steelers 24-14.

Weekend Fights

By THE ASSOCIATED PRESS

New York—Benny (Kid) Paret, 146, Cuba, defeated Emile Griffith, 147, New York, 15, welterweight title bout.

Genoa, Italy—Mino Bozzano, Italy, defeated Alain Cherville, Belgium, when latter fractured collar bone in eighth round.

Nagoya, Japan—Kenji Yonekura, 118, Japan, defeated Johnny Jamito, 116½, Philippines, 12.

BANNED FOR LIFE

SYDNEY (AP) — Jockey Mel Schumacher was disqualified for life for foul riding in the Australian Jockey Club Derby Saturday. Jockey Tommy Hill told stewards Schumacher grabbed his leg 50 yards from the finish and held him back. Schumacher was riding Blue Era, who beat Hill's mount, Summer Fair, by a nose.

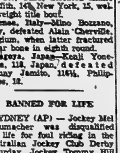
"HAPPY?
Sure — everybody's happy in our home. We use Red Flame heating oil". Call WO 2-4504 for yours.
MOIRA-SCHUSTER

Giants Finish Third

Reds Drop Sunday Pair

By JACK HAND
Associated Press Staff Writer

Cincinnati's final tuneups against the left - handed pitching of Pittsburgh Pirates failed to boost the Reds' chances of beating Whitey Ford in the opening game of the World Series at New York Wednesday.

Joe Gibbon of Pittsburgh held the National League champions to seven hits Sunday beating them 3-1 and lefty Al Jackson stopped them 11-6 Saturday.

Bob Purkey, slated to face the Yanks' Bill Stafford in the third Series game at Cincinnati next Saturday, had a fine workout. He allowed only three hits and one unearned run in six innings against the Pirates. However, relief man Jim Brosnan was nicked for four hits, two runs and his fourth defeat in the seventh inning.

San Francisco Giants nailed down third place by beating Milwaukee Braves 8-2 in the first game of a doubleheader behind Billy O'Dell. The Braves needed a sweep of the pair to tie for third position, the only place that had not been mathematically clinched before the final day of the regular schedule. They won the second game 3-2 in 10 innings with the decision going to Ron Piche (2-2) of Verdun, Que.

DODGERS BEAT CUBS

The second - place Los Angeles Dodgers, who finished four games back of the Reds, got 15 hits to whip Chicago Cubs 8-2.

Curt Flood hit his second homer of the season in St. Louis Cardinals' 2-0 victory over Philadelphia Phillies, who suffered their 107th defeat of the year. The Phils, finishing last, ended up 46 games behind Cincinnati. They won only 47 engagements, one of the worst seasons in Philadelphia history.

Clemente Wins NL Bat Title

NEW YORK (AP) — Norm Cash of Detroit Tigers and Roberto Clemente of Pittsburgh Pirates won the 1961 major league batting championships.

Cash collected two hits in three ties in his final game Sunday to capture the American League title with a .361 average. Clemente took the National League crown with a .351 mark after being sidelined the last five games with an arm injury.

Elston Howard of New York Yankees, who led Cash in average during most of the final month, did not qualify for the title. He finished with a .348 mark for 480 total appearances. Under league regulations, 502 total appearances are necessary for championship consideration.

Vada Pinson of the pennant-winning Cincinnati Reds was the National League runner-up with a .343 average.

Roger Maris of the Yanks and Orlando Cepeda of San Francisco Giants won the home run and runs-batted - in championships. Maris had 61 homers, the most ever hit in a single season, and 142 RBI. Cepeda headed the National League with 46 homers and 142 RBI.

Maris also scored the most runs in the American League, 132.

Jim Gentile of Baltimore topped the majors in grand slam homers with five.

Fleck Wins Golf Playoff

BAKERSFIELD, Calif. (AP) The 1955 U.S. Open champion, Jack Fleck, dropped a 10 - foot birdie putt on the first extra hole to defeat Bob Rosburg in a sudden - death playoff in the $25,000 Bakersfield open golf tournament Sunday.

Fleck, 39, came down the stretch with a fourth - round 65 to post a 12 - under - par 276 to tie Rosburg.

Fleck won $3,500 plus a year's royalties to a Bakersfield oil well. It was his first victory since the 1960 Phoenix Open.

Gay Brewer also fired a 65 to take fourth place at 278. Jim Ferree was third with a 277.

Al Balding of Toronto had a 74 for a 284 total and a three-way tie for 10th place. He won $330.

Jerry Magee of Toronto shot a 73, giving him a 294 and a tie for 57th.

Sports Calendar

TRAP SHOOTING

Quinte Trap and Gun Club every Sunday at 10.30 a.m.

HANDGUN SHOOTING

Handgun shooting every Wednesday evening at the Rednersville range, 6.30 p.m.

HARNESS RACING

Wednesday, Oct. 4th — Quinte Riding and Driving Club Special Harness Meet, Belleville Fairgrounds, 8.00 p.m.

WRESTLING

Wednesday, Oct. 4th. — Final bout of the season at the Belleville Memorial Arena, featuring team wrestling, 9.00 p.m.

Soccer Results

By THE CANADIAN PRESS

SATURDAY

Eastern Professional League

Montreal Cantalia 1 Toronto Italia 1

(First game of best-of-three final)

SUNDAY

National League

Olympia Harmonie 2 Toronto Roma 1

(First game of round-robin playoffs)

YOUNG MEN

Your Canadian Army Recruiter, Sgt. Bill Pero, M.M.
Will be at the
ARMOURIES
IN BELLEVILLE
EVERY TUESDAY
FROM 11.00 A.M. TO 5.00 P.M.
Drop in and see him about
A CAREER IN THE REGULAR ARMY

GOLD STRIPE

THIS WHISKY KEEPS ITS FLAVOUR

Even melting ice cubes can't dilute
the true taste of Adams Gold Stripe.
It will keep its flavour
to the very bottom of the glass
—the mark of a great whisky.

THOMAS ADAMS DISTILLERS LTD.
Toronto, Ont.

Adams
GOLD STRIPE
CANADIAN RYE WHISKY

A man wants an income he can count on—when he's all through earning money

When you provide for the future through *well-planned* life insurance—
you MAKE SURE of money for the day when you want to
quit work—as well as providing family protection...you have
a *guarantee* of a definite amount at a definite date...you have
the supreme satisfaction of knowing that you'll never
run out of money—*no matter how long you live.*

Today is a good day to talk to a London Life representative.

London Life INSURANCE COMPANY
Head Office: London, Canada

TV—Radio Column

Dramatic Program Clearly Designed for Adults Only

By CYNTHIA LOWRY

NEW YORK (AP)—U.S. network television finally has come up with a dramatic program clearly designed for adults only: Sunday night during the premiere of ABC's Bus Stop, a young girl used a four-letter word in ordering a man out of her house.

It wasn't a bad four - letter word, and it may have been the most startling thing in the series' first episode.

ABC's target: The Corrupters, on Friday night, turned out to be just another 60 - minute fighter series attempting to cash in on the success of The Untouchables. It was a pale carbon, indeed.

In Father of the Bride, one of CBS' new comedy series, started Friday night, Leon Ames plays father with the same irascible spirit he once showed in Life with Father, and we've met the young folks before in many other comedies. The show is a pleasant, inoffensive trifle.

Mister Ed, which CBS has turned into a network show on its Sunday schedule this season, is a mild little comedy full of chuckles for people who think that horses who talk like humans are a riot.

One mystery: How does mister Ed dial the number when he telephones from his stable.

Robert Taylor's Detectives turned up on NBC in its new hour-long format and Gunsmoke returning to CBS Saturday was 60 minutes long.

Recommended tonight

Robert Young's new dramatic series: Ben Casey, premiere, ABC, 10-11 EDT—series about two neuro-surgeons practising in a large hospital.

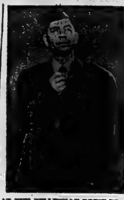

AT THE BELLEVILLE DRIVE-IN — Jack Webb is "overdressed" by the Army quartermaster in this scene from "The Last Time I Saw Archie", closing tonight at the Belleville Drive-In Theatre. Film co-stars Robert Mitchum in the title role, with Martha Hyer and France Nuyen as their girl friends. The second feature is "Parrish", filmed in Technicolor and stars Troy Donahue, Claudette Colbert, Dean Jagger and Connie Stevens.

AT THE BELLE — Charles Boyer and Maurice Chevalier, in whimsical portrayals, glare at each other in a Marseilles waterfront cafe, in this scene from Joshua Logan's Technicolor hit, with Leslie Caron and Horst Buchholz, the romantic interest in the film, now attracting large audiences to the Belle Theatre in Belleville.

Carl Smith Tunesmiths

Two Big Nights of Country Music at Arena This Week

CJBQ Radio has arranged two big nights of entertainment at the Belleville arena during the International Plowing Match.

Perhaps one might call it a Plow Jockey Jamboree. Heading the great evening of dancing and fun is Carl Smith and his Tunesmiths who are coming direct from Nashville, Tennessee to Belleville.

Tall, (he's six feet two) dark and handsome Carl Smith is also known to his fans as "The Maynardville Flash", Mr. Romance" and several other assorted similar names describing this good looking, talented star of Country Music fame.

CARL SMITH

EARLY MUSICAL CAREER

Born on a farm near Maynardsville, Tennessee, Carl persuaded his family to buy him a guitar, then proceeded to earn money for lessons mowing lawns. He could play the instrument when he was ten. At thirteen, following an appearance in an amateur talent show he firmly made up his mind to become a country music singer.

Carl's first job was with Radio Station WROL in Knoxville, Tennessee and came about unexpectedly when he filled in for bass player Junior Huskey who didn't appear for an air show. (Later, Carl was to hire Huskey for his own band.)

After eighteen months service in the Navy during World War II, (eleven spent aboard ship in the Pacific), Carl rejoined WROL. He went on to sing with radio stations in Augusta, Georgia and Asheville, North Carolina, then returned again to WROL in Knoxville in 1949 to team up with Molly O'Day and later with Archie Campbell. In May 1950, he joined the Grand Ole Opry in Nashville, Tennessee.

Carl soared to recording fame with a Columbia disc called "Let's Live A Little" and success immediately followed with such numbers as "Mr. Moon," "Let Old Mother Nature Have Her Way." "Don't Just Stand there." His record sales are in the millions. "Loosetalk" won him Billboard Magazine's "Triple Crown Award" for staying on their popularity charts for over 30 weeks and Downbeat Magazine's award for "Best New Western Band of the Year." Carl has also recorded a number of hymns including his favorite, "Amazing Grace."

FEATURED IN SHOW

In 1957, Carl was on the road for 16 consecutive months playing one-night stands with the Philip Morris County Music Show, a free show featuring Carl, Red Sovine, Goldie Hill, Ronnie Self, Mimi Roman, Biff Collie, Shirley Caddell and the Tune Smiths.

Carl's latest Columbia release is "Kisses Never Lie," which has been on the hit parade for several months. He has made two movies, "The Badge of Marshal Brennan" and "Buffalo Guns."

The big Plow Jockey Jamboree takes place on Thursday and Friday nights, October 5th and 6th, starting at 9.00 p.m. In addition to Carl Smith and His Tune Smiths, the Country Hoppers from Marmora with Ace recording star Bill McKay will also be appearing.

It will be two big nights of round and square dancing, song and fun.

CJBQ Program Highlights

MONDAY

3.30—Early Date. (Al Hall and Music for Moderns).
7.00—Hi-Fi Club. (Music, Prizes and Interviews for Teen-Agers).

EVENING RHAPSODY ON CJBQ RADIO

TONIGHT AT 7.30

Tragic Overture — Fritz Lehmann conducts Berlin Philharmonic Orch.
Buckaroo Blues and The Last Roundup — Morton Gould and His Orch.
Americans — Emanuel Vardi conducts Kapp Strings.
Pineapple Poll — Eastman Wind Ensemble.
Carnival of the Animals — Andre Kostelanetz and His Orch.
Polka from "The Bartered Bride" — Peter Cramer and the Orch.
Waltz of the Flowers — Mantovani and His Orch.
Drunken Sailor and Streets of Laredo — Roger Wagner Chorale.
Just In Time and Lonely House—Charles L. K. Davis.
Concerto for Percussion and Small Orch.
Reverie — World Wide Favorites.
Goodbye to Rome and Come Back to Sorrento — Cyril Stapleton and His Orch.
The Sleeping Beauty Waltz — Arthur Fielder and Boston Pops Orch.
Blues in the Night — Andre Kostelanetz and His Orch.
Wildman's Swedish Rhapsody —Leonard Pennario, pianist.
Liza and This Love of Mine — Richard Jones.
The Touch of Your Hand and The Desert Song — Gordon MacRae.
Hungarian March — The Band of the Royal Marines.

TUESDAY

6.15—Up With the Sun. (Music, News, Sports and Cheery Patter on the Early Show).
9.30—Conversation With Ted and Tom. (A program mainly for the lady of the house with Ted Snider and Tom Hookings).
12.15—News and Weather.
3.25—The Pet Clinic. (News of the lost and found pets).
7.30—Evening Rhapsody. (Musical favorites from the light classical and popular fields)

THEATRE FEATURE TIMES

AT THE BELLE — Joshua Logan's new screen production, "Fanny", Leslie Caron, Maurice Chevalier, Charles Boyer, in Technicolor, 2.30-7.00-9.15.

AT THE PARK — "Call Girls", Claus Holm, Kai Fischer, 7.00-10.20 — "Four Desperate Men", Aldo Ray, Heather Sears, 8.55.

AT THE BELLEVILLE DRIVE-IN — Show starts at dusk. "Parrish", Technicolor, Troy Donahue, Claudette Colbert, Connie Stevens — "The Last Time I Saw Archie", Robert Mitchum, Jack Webb, Martha Hyer.

AT THE QUINTE DRIVE-IN — Show starts at 8 p.m. Robert Mitchum, Louanna Patten — Adult, "Home From the Hill", Color — Jo Morrow, "Juke Box Rhythm".

AT THE PARK — Barbara Eden, Robert Sterling in "Voyage to the Bottom of the Sea", Irwin Allen science-fiction thriller in CinemaScope and Deluxe Color released by 20th Century-Fox and opening Thursday at the Park Theatre. The film also stars Walter Pidgeon, Joan Fontaine, Michael Ansara and Frankie Avalon. On the same program "The Ladies Man", in Technicolor, starring Jerry Lewis.

DON'T PUT UP WITH WALLFLOWER WALLS

PUT UP MASONITE WOODGRAINS

lovely to look at, low in cost!

Take the beauty of wood. Add the durable qualities of Masonite Hardboard. You've got Masonite Woodgrains . . . top panelling in Canada for beauty and economy. Each panel pre-lacquered in low-gloss satin finish to reduce glare. Come in and see.

appealing . . . durable Masonite*

Choose from 5 beautiful tones, including exclusive Royalcote Russet Cherry, Natura Cherry, and Frosted Cherry. Easy-to-install panels are 4' x 8'. Also 7' lengths. Ask for Masonite Woodgrains by name.

*TRADE MARK

INTERNATIONAL PANEL BOARDS LIMITED

a subsidiary of

CANADIAN INTERNATIONAL PAPER COMPANY

Ask your Masonite Woodgrains dealer for an illustrated brochure.

BELLEWOOD LUMBER & BUILDERS' SUPPLIES
445 Dundas St. E., Belleville, WO 2-4581

GINGRAS BUILDING SUPPLIES LTD.
Trenton, EX 2-7568

QUINTE ROOFING LTD.
95 College St. W., Belleville, WO 8-5716

Big Parade of Hits

Belleville agrees FANNY is FANtastic

JOSHUA LOGAN PRODUCTION Fanny ADULT

starring LESLIE CARON · MAURICE CHEVALIER CHARLES BOYER · HORST BUCHHOLZ

TECHNICOLOR® from WARNER BROS.

"LIFE MAGAZINE RAVES: "A SURE FIRE DELIGHT!"

Belle FAMOUS PLAYERS THEATRE Tonight & Tuesday 2.00 7.00 9.10 Smoking Loges

BELLEVILLE DRIVE-IN

For Information Phone Days: WO 8-7808; Nights: WO 2-6575

LAST TIMES TONIGHT REGULAR PRICES 2 Hits

ROBERT MITCHUM JACK WEBB MARTHA HYER FRANCE NUYEN

The Last Time I Saw ARCHIE

Plus Bugs Bunny Cartoon

His name is PARRISH More than a boy—not yet a man! (ADULT)

TECHNICOLOR® TROY DONAHUE

Starts TUESDAY— ALL COLOR SHOW!

AVA GARDNER ★ ANTHONY FRANCIOSA

The most notorious woman of an immoral age!

THE NAKED MAJA

BOGART GARDNER

THE BAREFOOT CONTESSA TECHNICOLOR

— ADULT ENTERTAINMENT —

QUINTE AT BAYSIDE DRIVE IN THEATRE

—NOW SHOWING—

SHOW STARTS AT 8 P.M.

ADULT ENTERTAINMENT

in CINEMASCOPE and METROCOLOR

IT OUT-SHOCKS "CAT ON A HOT TIN ROOF"!

Metro-Goldwyn-Mayer presents Robert MITCHUM Eleanor PARKER

in A SOL C. SIEGEL Production "Home from the Hill"

co-starring George PEPPARD · George HAMILTON Everett SLOANE · Luana PATTEN

ROYAL JAMBOREE! JUKE BOX RHYTHM

starring JO MORROW JACK JONES and Guest Star BRIAN DONLEVY · GEORGE JESSEL

A CLOVER PRODUCTION · A COLUMBIA PICTURE

2 SMASH HITS! FIRST SHOWINGS!

SENSATIONAL REVELATIONS!

The story behind the hushed-up Headlines and Censored Broadcasts!

ADMITTANCE RESTRICTED

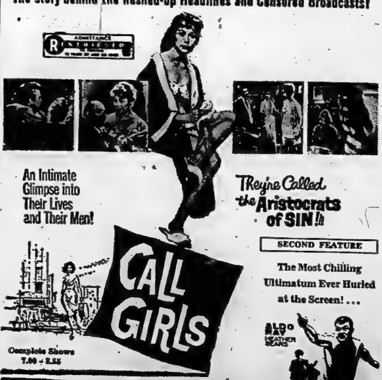

An Intimate Glimpse into Their Lives and Their Men!

They're Called the Aristocrats of SIN!

CALL GIRLS

SECOND FEATURE

The Most Chilling Ultimatum Ever Hurled at the Screen! . . .

ALDO RAY HEATHER SEARS

Four Desperate Men

Complete Shows 7.00 - 8.55

Park TONIGHT SMOKING LOGES

JEFF COBB

ARCHIE

HI AND LOIS

BLONDIE

LARRY BRANNON

'LIL ABNER

MR. TWEEDY by Ned Riddle

"Friend, that's a vacuum hose we use to pump out faulty air conditioning systems."

PENNY

BRINGING UP FATHER

JOHNNY HAZARD

MARK TRAIL

TIPPIE AND CAP STUBBS

Astrological Forecast

By CARROLL RIGHTER
Tuesday, October 3, 1961

General Tendencies: The morning finds you all too apt to get involved in a fixed argument over emotional or financial difficulties. Don't. Keep self-controlled and objective. The confusion does not let up during the p.m. when confusion and muddled thinking can keep you from making sensible decisions. Hold steady to truth, kindness, understanding.

Aries (March 21 to April 19) You can have financial difficulties during the day, so it is very important you keep any promises of current date and build up prestige. See that you also follow through with obligations to loved one in the evening.

Taurus (April 20 to May 20) Until sunset you are apt to have some misunderstanding with associates, but if you remain calm and think straight, all can be ironed out satisfactorily. Show courtesy, too. Be particularly affectionate with kin in p.m.

Gemini (May 21 to June 21) Be particularly efficient and careful in your work today, since associates and fellow workers are feeling irate and could take you to task. P.M. get abode in perfect order and take any health treatments you may need.

Moon Children (June 22 to July 21) — Here is a day and evening when you are wondering if you should go ahead with certain investments or spend a great deal on some special pleasure. Live within your budget and don't put all your eggs in one basket. P.M. have fun quietly.

Leo (July 22 to Aug. 21) — Whatever you try to do today will not suit close ties, so don't wear yourself out, but sit and let them come forth with ideas, do the actual work. Then in p.m. you can quietly remove what does not please you. Be courteous.

Virgo (Aug. 22 to Sept. 22)— While you do not care for much activity and talk today, it is imperative you have a meeting with associates and then get out to make the sales, do the errands, make the calls that are necessary, etc. Rest in p.m. Retire early.

Libra (Sept. 23 to Oct. 22)— If you await a better day to confer with advisers and good friends, you will avoid much of the argument and misunderstanding that will occur between you. Heed advice of associate.

Scorpio (Oct. 23 to Nov. 21) Have you attended those civic or credit duties that are so important but which you have relegated to the background for some time? If not, now is the time to get busy. Then go out to dinner in p.m. at a fine restaurant.

Sagittarius (Nov. 22 to Dec. 21) — While the temptation is strong to fly off to new interests and appeals, it is best you stick close to duty and be sure to carry through with any promises made. But first get all the hard work out of the way efficiently. Be wise.

Capricorn (Dec. 22 to Jan. 20) Follow the advice of a dear friend who truly knows your position instead of relying upon some high-pressure expert who at best has only a cursory knowledge of your affairs. Be practical. Think before you speak or act.

Aquarius (Jan. 21 to Feb. 19) If you remain rooted to your desk or work you have to do, you can avoid getting into arguments with higher ups that could be very trying and costly for you. See that you do your best and most efficient work, too. Be smart.

Pisces (Feb. 20 to March 20) It is very important that you find a more efficient system for handling your work now so that you avoid further and later loss and damages, also arguments with associates or irate executives. Remove doubts — get to work with a vim.

If your child is born today—he, or she, will have an opportunity in life to accomplish a great deal provided that you early teach not to get involved in so much minutae that the over-all picture is lost no matter what the project or activity at hand. Much confusion can start early in life, if special courses are not taken to clear the mind of unnecessary debris, as it were. With the right direction, then success and good character are assured.

FAST HEALING
Always use MECCA OINTMENT

ANSWER TO PREVIOUS PUZZLE

LILT ASHES DRAB
ISAY SHORT ROMA
MAZE SOURGRAPES
BRYNMAWR EUGENE
STAIN DODO
QUILL BORGNINE
OUSEL GOUGE MOA
REAS BEIGE SPOT
DUN IRISH JERKS
TESTCASE POLES
HIST SOULS
ACORNS APPROACH
THOUGHTFUL UREY
TONS AROMA TILL
SWAT TAXER SOLA

Daily Crossword Puzzle

ACROSS

1 Woman.
5 Plant louse.
10 Electrical units, for short.
14 Anklebones.
15 Withered old woman.
16 Father of Jonathan.
17 Former President.
19 Spore clusters on ferns.
20 Musical sign.
21 Agitated.
23 Asian.
25 Zenith.
26 Observe.
27 French President.
31 Resort in country of 27 Across.
33 W.W. II theatre.
34 French titles: Abbr.
35 Grab.
38 Jugoslav leader.
40 "___ is Born:" 2 words.
43 Lounging slipper
44 Jewish home service.
46 Pindarics.
48 Different.
49 Admission charges.
51 Largest military building in U.S.
53 Handle.
55 Tuck's companion.
57 ___ tide.
58 Danzig's waterfront: 2 words.
61 M. Guitry.
65 ___ -podrida (stew).
66 Soviet leader.
68 River in England.
69 Highway sections.
70 Tortoise's competition.
71 Pulls.
72 Water pitchers.
73 Hebrew name meaning man.

DOWN

1 Small distance.
2 Very small distance.
3 In addition.
4 Rest from the midday sun.
5 German exclamation.
6 Short, vivid biographies.
7 American inventor.
8 Inactive.
9 Homily.
10 Association: Abbr.
11 Chinese leader.
12 Thick soup.
13 "___ it the dirt."
18 Hebrew prophet.
22 Dealing with events of historic importance.
24 ___ mater.
27 American labor leader (1855-1926).
28 Raison d'___.
29 Convivial person: 2 words.
30 Bar legally.
32 Wheel projection.
36 Famous queen, for short.
37 Cut.
39 Zuider ___.
41 German VIP.
42 M. Coty.
45 Painter Guido.
47 Store-and-cache word.
50 Hammer's companion.
52 Geronimo was one.
53 German sub.
54 Series of shots.
56 Exclamation of impatience.
59 Changes (hide) into leather.
60 Sea bird.
62 Movie detective.
63 Man of the hour.
64 The birds.
67 Draft organization: Abbr.

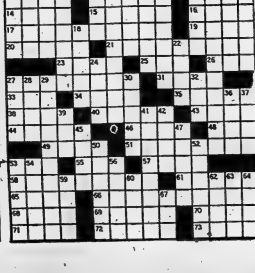

— FOR RENT —

DESIRABLE, GROUND FLOOR, FRONT STREET OFFICE LOCATION

previously occupied by

VICTORIA and GREY TRUST COMPANY

Approximately 2,000 sq. ft. Heat supplied. Extra large modern vault. Available for early occupation.

Apply
THE ONTARIO INTELLIGENCER

CLASSIFIED ADVTS.

WANTED - MALE

REQUIRED AT ONCE

Chemical Technician

Experienced in the uses of fibreglass and polyester resin applications preferred. Must be able to accept responsibilities in quality testing and control. This is a new industry situated in Trenton, Ontario.

Apply in writing, giving full details regarding background and experience, to the

Personnel Department
OUTBOARD MARINE CORPORATION OF CANADA LIMITED
PETERBOROUGH, ONTARIO. S29-31

NATIONAL CONCERN REQUIRES TWO MEN

with cars to do contact work, for civic organizations in Hastings and surrounding counties.

SALES EXPERIENCE HELPFUL but not essential, we train you.

PAID DAILY with generous monthly bonus.

For Information Contact: LLOYD KITCHEN, QUEEN'S HOTEL, MONDAY AND TUESDAY 7 'TILL 9 P.M. Interview in Person Only O2-31

SALES REPRESENTATIVE

The Singer Sewing Machine Co. has an opening in the Belleville Area for a sales representative age 21 to 45 years.

Applicant must be of good character, neat in appearance and have a pleasing personality. Previous selling experience would be an asset but not essential since thorough "on the job" sales training program is provided.

Position offers salary, generous commissions, auto allowance, paid holidays and usual company benefits.

For interview by appointment only contact W. Mann, Mgr. Singer Sewing Machine Co. Belleville WO 2-0685. O2-31

APPLE PICKERS. APPLY Harold Bonter, R. R. 1, Carrying Place. S29-tf

RETAILER, SELLING PLUMBING and heating equipment in the Belleville area, requires the part-time services of a qualified plumber to instal and service such items as they are sold. Interested parties should apply giving complete information to Box 57, Ontario Intelligencer. S30-31

WANTED FEMALE

WOMAN PENSIONER TO LIVE in with elderly lady and daughter. Light house tasks only. Apply Box 73, Ontario Intelligencer. O2-3

WO... TO MIND 2 CHILDREN ... from 3 to 4:30 p.m. WO 2-...9 after 5 p.m. O2-21

EXTRA CASH WEEKLY PLUS FREE WARDROBE in your Spare Time. Just show Fashion Frocks to friends. No investment, canvassing, experience necessary. North American Fashion Frocks, Ltd. 3435 Industrial Blvd., Dept. H-3923, Montreal, Que.

SALESWOMAN - SEWING TEACHER

Applicant must have sewing experience, either in sewing for herself or others. Previous sales experience an asset but not essential, since thorough sales training program is provided. Usual company benefits in effect, also 4-hour work week.

Interview by Appointment Only
SINGER SEWING MACHINE COMPANY
... FRONT ST., BELLEVILLE O-...

LICENSED HAIRDRESSER Apply in person. Britannia Beauty Salon, 16 Victoria. S28-31

NEED EXTRA MONEY? $50.00 and more can easily be earned by showing our fabulous Christmas cards, gifts, toys to friends and neighbours. Our exciting 80 page full-color catalogue makes it easy to get plenty of orders. No experience necessary. Send no money. Write today for samples on approval of lovely Christmas cards and free catalogue. Monarch Card Co. Dept. ..., 47 East Ave. Hamilton Jy22-3m

...SPITAL STAFF NURSES
...0 - $3900
...u Health and ...tional Centre
...nt of Veterans Affairs
OTTAWA

... registration as a nurse in a province of Canada—

...ils as to residence requirements and qualifications, and application forms at Post Office, National Employment Office or Civil Service Commission, Ottawa. Please quote Competition 61-O-2217

WANTED - FEMALE

CAR HOSTESSES FOR DAY and night work. Apply Fountain Park, 181 North Front Street. S30-31

LADIES - GIRLS
For Telephone Work from Our Office
No Experience Necessary
Salary Basis
Hours: 9-1, 1-5 or 5-9
APPLY ROOM 203, 266 FRONT STREET (above Kresges) S30-31

WANTED MALE AND FEMALE

POTATO PICKERS FOR POTATO harvest, Fair's, 2 miles east of hospital, Kingston Road. O2-31

DEPARTMENTAL ACCOUNTANT
$4620 - $5160
Nautical and Pilotage Division
Department of Transport
Cornwall, Ont.

Details as to residence requirements and qualifications, and application forms at Post Office or National Employment Office.

EXPERIENCED SHORT ORDER COOK
Apply in Person
BELMONT RESTAURANT O2-31

EMPLOYMENT WANTED

YOUNG WOMAN DESIRES housework or baby-sitting 5 days a week. WO 8-9054 from 6-8 p.m. O2-21

CHILDREN TO LOOK AFTER IN my own home. Rollins Drive, East end. WO 2-8250. O2-21

CHILDREN TO MIND IN MY own home. WO 2-5988. S30-41

PLUMBING DONE: ALSO EVERY other type of job. Reasonable rates WO 2-5601. Work guaranteed. S5-1m

WANTED

FOR CASH. 4-ROOM HOUSE with all conveniences. Early possession required. Box 103, Ontario Intelligencer. O2-61

TO RENT, 3-BEDROOM HOME, close to public school, for executive and family. WO 8-5333. O2-tf

TO BUY, TRUCK, P.C.V. CLASS F. Apply Box 25, Ontario Intelligencer, giving price and full information to coverage. Replies confidential. O2-61

TO BUY, A GOOD USED CANOE; also blue bill decoys. WO 2-3132. O2-31

WE WILL PAY CASH FOR YOUR piano. Phone WO 8-6403. Kuntze's, Front Street. S13-ev-m-w-f-tf

2 ROOMERS, BOARD OPTIONAL. Near Northern Electric. Garage and driveway. WO 8-9942. S30-31

SPACE TO STORE 17' TRAVEL trailer for winter. Belleville area. WO 8-7957. S30-31

PIANOS, 10 ANY MAKE OR size. Will pay cash. State make and price. Write Box 78 Ontario Intelligencer. S8-1m

GARAGE FOR PROFESSIONAL man's car, vicinity of John Street and Bridge East. Please call WO 8-7438 after 6. S29-31

WANTED, BY ELDERLY COUPLE, self-contained ground floor apartment on East Hill. WO 2-4084. S29-31

PIANOS IN EXCHANGE FOR FURniture or cash F. M. Barrett Co. WO 8-5331 A16-tf

PASSENGERS FOR BUS TRIP TO Syracuse Thanksgiving weekend, October 7-9th. Leaving areas at 6 p.m. Phone WO 2-3625 after 6 p.m. S29-1w

COINS AND TOKENS. DID YOU pay $1.00 for a soft drink or candy bar? Find out what we pay for coins and tokens. Premium guide list only 30c postpaid from Hobby Shop 191 Front Street Belleville. S16-1m

TO BUY, GOOD FARM NEAR Belleville, for cash, or will trade city home. Apply Box 39, Ontario Intelligencer. S28-1w

WORK OR WORKERS

CONTACT NATIONAL EMPLOYment Service 324 Church Street Belleville WO 8-5708 A15-4mo

ACCOMMODATIONS WANTED

AIRFORCE OFFICER, 2 SCHOOL-age daughters requires 3-bedroom house, December 1st. Apply Box 87, Ontario Intelligencer. O2-1w

BANKER, JUST TRANSFERRED to Belleville, would like to rent a 3-bedroom house immediately. Apply Box 36, Ontario Intelligencer. S30-2

ELDERLY COUPLE REQUIRE immediately ground floor apartment on East Hill. Phone WO 2-4084. S28-61

WIDOW WITH 2 SCHOOL-AGE children desires 3 or 4 room furnished apartment, near public school in city, immediately. Box 1, Ontario Intelligencer. S28-tf

AGENTS WANTED

A FAMILEX AGENCY, THE GOLDEN KEY TO SUCCESS! Opportunity for an ambitious worker who ever wish to ascertain security for his future. Our products sell well during "HARD TIMES" and ALL TIMES. Commission, 30 day trial. FAMILEX PRODUCTS, Dept. R. E. 1600 Delorimier, Montreal, Que.

PERSONAL

DRINK YOUR WEIGHT AWAY with Metrecal. Now at greatly reduced prices at Geen Drugs WO 2-4351. Free delivery. S31-1m

TO LET

FURNISHED APARTMENT. ELECtric refrigerator, electric stove, laundry facilities. Use of telephone. East Hill. WO 2-4109. O2-31

2-BEDROOM APARTMENT, EAST Hill. Private entrance. 3-piece bath. WO 2-4838. O2-31

LARGE, BRIGHT, COMFORTably furnished heated bedroom. Light housekeeping if desired. East Hill. WO 2-3948. S29-31

4-ROOM HEATED APARTMENT with bathroom. Private entrance. East Hill. Adults only. Available immediately. WO 2-3333. S30-31

3-BEDROOM APARTMENT
Consisting of Living and Dining Room with Broadloom, Kitchen, Sunporch.
1 HIGHLAND AVE.
$100 HEATED
WO 2-1929 S27-tf

MODERN UPPER APARTMENT, 3 rooms, 3-piece bath, heated, separate entrance. Supplied electric stove and refrigerator. No children. WO 8-6362. S30-31

ROOM AND BOARD, NEAR BUS stop. Parking space. Use of phone. WO 2-1485. S28-1w

3-ROOM HOUSE WITH BATH and garage. Available immediately. Cannifton. WO 8-3344.

ROOM AND BOARD FOR TWO young gentlemen. Large bright bedroom with 2 new spring-filled mattresses. Also laundry done. Reasonable. WO 2-5830. O2-31

3-BEDROOM, LIVING ROOM, kitchen, bath, downstairs, separate front and rear entrance. Backyard. Heated. East Hill. $85 monthly. Apply Ken Pinder, WO 2-3088. O2-tf

SPACIOUS, 3-ROOM UPPER apartment. Heated. Tile and hardwood. Parking. East Hill. Rent reasonable. WO 8-5890. O2-tf

DUNDAS ST. EAST. GROUND floor apartment, 3 rooms, bath. Unheated. Aerial. Tank. $43. Adults. WO 2-1655. O2-31

DUPLEX
Self-contained 3-bedroom apartment. Large living room, large modern kitchen, hot water, oil heating, sunporch, garage.
Close downtown. East side. $85 monthly including heat, hydro and garage.
JOYCE REALTY
25 CAMPBELL STREET
WO 2-3326 S28-1w

HOUSE ON COLLEGE STREET, near Cannifton Road. 2 bedrooms. $80. Immediate. WO 2-2787. O2-31

BASEMENT APARTMENT, 3 rooms and bath. Heated. Heavy duty stove, refrigerator. Private entrance. Continuous hot water. Adults only. WO 8-9734. O2-1w

BEDROOM FOR GENTLEMAN. Breakfast optional. Kitchen privileges. East. Parking. On bus route. Reasonable. WO 2-8369. O2-1w

3-ROOM UPPER APARTMENT. Unfurnished. Unheated. Available November 1st. WO 2-4918. O2-tf

HOUSE, 6 ROOMS, HARDWOOD floors throughout. Oil heated. Near school. No objection to children. Box 96, Ontario Intelligencer. S29-31

FURNISHED 2 ROOMS AND kitchenette upstairs, heat and hydro. WO 8-5943. S29-31

3-ROOM APARTMENT WITH bath. Unheated. Suitable for 2. Private entrance. WO 2-0836. S29-31

ROOM IN NICE QUIET HOME ON Charles Street. WO 2-5205 after 4:30 p.m. S29-61

ATTRACTIVE, NEWLY DECORated apartment. 2 bedrooms. Heated. Private entrance. Heavy duty wiring. 4-piece bath. Continuous hot water. Rent reasonable. Available immediately. WO 8-8853. S30-1w

UPPER DUPLEX, HEATED. COMbination living room dinette. 2 bedrooms, kitchen, 3-piece tiled bath. Private entrance. Garage. WO 8-5716 after 5:30 WO 2-6897. S19-tf

2-ROOM, FURNISHED APARTment. West Hill. Apply Box 55, Ontario Intelligencer. S30-31

UNFURNISHED 3 ROOMS, BATH, heated, upstairs apartment. WO 2-3781. S30-31

FURNISHED, HEATED BEDROOM. Five minutes walk downtown. Good location. East Hill. WO 8-8367 after 5. S28-tf

RENTALS. LOUIS YANOVER, Broker. WO 8-4248. S20-1m

UPPER DUPLEX 3 ROOMS AND bath. Heated Garage. Rent $100. WO 2-6101. Jy22-tf

A HOME AWAY FROM HOME Y.M.C.A. 20 Campbell St. Single rooms. Reasonable rates. S5-tf

BELLEVUE APARTMENTS. Ground floor apartment. Janitor service. For information call WO 8-5363. S13-tf

COMFORTABLY FURNISHED bedrooms 1 single, 1 with twin beds. East Hill. Central. Gentlemen. WO 8-7519. S19-tf

CENTRAL OFFICE SUITE
Second Floor
249½ FRONT ST.
General Office and 2 Private Offices
$50.00 MONTHLY
WO 2-6715
or after 6 p.m. WO 2-3184 A26-ev-m-w-f

FARM LAND FOR RENT

Lot 30, south half of farm (known as C. N. Beatty Farm). Will rent for taxes of farm for year 1962.

Write:
DELLA BEATTY,
387 Columbia Ave.,
Apt. 2,
Rochester 11, New York S23-6t

TO LET

AVAILABLE 15TH OCTOBER, 2-bedroom rug brick with combination living dining room. Full basement. Hot water heating. Wright Ave. $110 monthly. Gerald Joyce Realty Limited WO 2-3397. O2-4-6

BASEMENT APARTMENT, EAST Hill. Self-contained. Heated. Suit 1 or 2 working people. WO 8-8246. O2-31

LARGE 3-BEDROOM APARTment. Unfurnished. Available October 15. WO 2-1365. O2-31

RESORTS

TRY BIRCH CLIFF LODGE
ON BAPTISTE LAKE
NEAR BANCROFT
FOR AN ENJOYABLE THANKSGIVING WEEKEND
OIL HEAT THROUGHOUT
PRIVATE BATHROOMS
For Reservations Call:
BANCROFT 827-R-13 S28-61

FOR SALE

TREMENDOUS REDUCTIONS ON Moffat Frigidaires and Inglis automatic washers and dryers in effect all this week at The John Lewis Company, 265 Front Street. WO 8-5525. O2-31

LATEST MODELS, INGLIS AUTOmatic dryers. This week only $149, or $10 monthly. The John Lewis Company, 265 Front St. WO 8-5525. O2-31

25 THOUSAND FEET USED lumber, $35 a thousand; many used doors and windows; 20 steam radiators. Apply F. Hodge, R. R. 4, Trenton. O2-61

RECORDS — CHOOSE YOUR favorite L.P. and Stereo Albums from our display. All on popular labels. Kuntze's, Front Street. O2-tf

TV AERIAL AND ROTOR. NEARly new. WO 2-7680.

FAWCETT FLOOR FURNACE with blower, 200-gallon tank, $75; washer, $15. 48 Strachan. O2-31

HOUSE IN GLEN MILLER, FINished on outside. Apply Munro Barber Shop, EXeter 2-7300. O2-1w

APPLES. DIFFERENT VARIETies, basket or bushel. WO 8-9183. We will deliver. O2-1m

NEW BUNK BEDS, FELT MATtresses, $40. WO 2-2623. O2-21

OUTBOARD MOTOR, 5 H.P., $10; also 22-ft. extension ladder. WO 2-3785.

FOOD MIXER WITH ATTACHment; TV; Books of Knowledge, 40 books. Apply 14 Burton St., upstairs, after 5. O2-31

FOLDING WHEEL CHAIR. GOOD condition. Apply Box 89, Ontario Intelligencer. O2-21

ELECTROHOME, FULLY AUTOmatic record player. Very nice condition. Only $89. The John Lewis Company, 265 Front St. WO 8-5525. O2-31

MOTO-MASTER
SPARK PLUG CABLE SETS
FOR MOST CARS AND TRUCKS
FROM $2.05
DO-IT-YOURSELF
CANADIAN TIRE
WO 8-6701

REFRIGERATOR, IN GOOD CONdition. Ideal for cottage. Reasonable WO 2-2806 after 6 p.m. O2-21

NEW INGLIS, FULLY AUTOmatic washers, from $218, or $10 monthly. Only at The John Lewis Company, 265 Front St. WO 8-5525. O2-31

CIRCULAR WOOD SAW WITH balance wheel. Perfect shape. Several steel poultry feeders. WO 2-4480. S30-31

LLOYD BABY CARRIAGE. EXcellent condition. Phone WO 2-2089. S30-31

MAROON CHESTERFIELD, EXcellent condition. $25. WO 8-9383. O2-21

USED STEEL LOCKERS, singles, doubles and triples. Crawford Metals Ltd., 110 Byron Street. S30-31

FALLOUT SHELTERS. FOR A free estimate phone WO 2-7606. Order yours now. S26-1m

SAND, GRAVEL, CRUSHED gravel, rock, mortar sand, fill. Call collect Trenton EX 2-5600. S21-1m

A FINE SELECTION OF HI-FI and stereo records now on display at Kuntze's, Front Street. O2-tf

MAYTAG WASHERS AND DRYERS Suburban Plumbing and Heating, your home laundry specialist. Call WO 2-6344 O28-tf

ROSES TREES SHRUBS, EVERgreens vines perennials, fruit stock. Quinte Nurseries 5 miles west Belleville Trent Road WO 8-7633 A31-tf

SCOTTS WATER SERVICE IMmediate delivery. Cistern and city water. Phone for rates WO 8-5062. A1-3m

WIPE OUT ACNE AND BLACKheads! Get new Stridex Medicated Pads! Only 98c at Lattimer's Drug Store. S6-1m

WHITE HONEY CUSTOMER'S containers 18c lb. 40 lb. can $7.40 Bedell's 333 Moira St. W... A14-tf

RUPTURE - EASER. FORM - FITting support for reducible inguinal hernia. No fitting required. Lattimer's Drug Store. S9-1m

ALUMINUM AWNINGS WINdows doors. Popularly priced Bruce May Mfg 39 Dussek St WO 8-4080 Je23-tf

CITY WATER FOR WELLS AND cisterns. Reasonable rates. Prompt delivery. Phone Garnet Reid, WO 2-2121. S29-1m

MOTHERS TAKE ADVANTAGE of this outstanding offer Curity diapers regular $5.19 a dozen special $3.88 Kelly's Drug Store 411 Bridge Street East WO 2-3388 Je19-tf

GUNS BOUGHT SOLD TRADED and repaired. Fishing tackle licences live bait; naptha gas. Kelly's Sport Shop WO 2-0368 Jy26-tf

HEATING COMFORT WITH A "Smartie". For free estimate call or drop into Bruce May Mfg. 39 Dussek Street WO 8-40... S9-1m

FOR SALE

CITY WATER. 500 OR 1,000 gallons. John Huffman. WO 2-4174. Jy2-6m

100 PEEL NO. 712 BARRED Rock pullets, starting to lay. WO 8-8074.

IRISH COBBLER POTATOES, $1 a bushel at the farm. Lyle Vancleef. WO 8-7302. O2-31

USED STORM WINDOWS AND screens. Good condition. Reasonable. WO 8-6838. O2-31

PORTABLE TYPEWRITER, EMpire Aristocrat, pica type, $35. WO 2-4805 after 6 p.m. O2-31

FREE ESTIMATES
PLUMBING & HEATING
3 PER CENT
FINANCING
FIRST PAYMENT
JANUARY 1st
THE JOHN LEWIS CO. LTD.
265 Front Street
WO 8-5525
(Est. 1849)
O2-4-6-9-11-13-16-18-20-23-25-27-30

AUTO ROBES
PLAID MOTOR RUG
54" x 72"
SPECIAL ONLY $3.39
LESS 5% CASH BONUS COUPONS
CANADIAN TIRE
WO 8-6701

COMBINATION REFRIGERATOR and freezer; heavy duty apartment size stove; tri-lamp; smoker's stand. 83 Everett Street after 5. WO 2-1934. S28-tf

PIT RUN AND CRUSHED gravel, top soil, fill and cinders. WO 2-2961. S18-1m

SUMMER CLOTHING AND SHOES for men women and children. H. Curson 73 Dundas East. New and used clothing. Ap15-tf

CAMERA BUGS
WANT TO SEE RESULTS IN A HURRY?
LEAVE YOUR FILMS AT
MAURICE'S
295 NORTH FRONT STREET
WO 2-7290 S21-25-28-O2-5

NEW TREADS
NOW ONLY $7.95
(with exchange)
12 MO. ROAD HAZARD GUARANTEE
600-16 — 670-15 — 750-14
USE OUR BUDGET
CANADIAN TIRE
WO 8-6701

DON'T TELL YOUR FRIENDS

You bought it - - - Tell them you stole it at Percival Furniture and Appliance. That's about the way it is with these

Furniture Bargains
SPACE SAVERS
$39.95
BEDDING
Spring Filled Mattresses
$19.88
PERCIVAL FURNITURE
380 FRONT STREET
WO 2-3489 O2-21

BOATS FOR SALE

14' BY 60" MOULDED PLYWOOD boat. Excellent condition. WO 2-3938. O2-21

AUTOMOTIVE

'52 PONTIAC COACH. NEW tires and battery. Radio. $150. WO 8-7333. O2-tf

'57 DODGE, CRUSADER, 6 CYLinder. Will take older car as part payment. WO 2-6051. O2-31

'53 METEOR, EXCELLENT CONdition. Sacrifice. No reasonable offer refused. WO 8-5388. O2-31

'55 NASH RAMBLER. RADIO. Lay-bedseats. Continental back. Very good condition. Must sell by Wednesday. Best offer. WO 2-7606. O2-31

1958 METEOR RIDEAU 500 CONvertible. Best offer. WO 2-0931 after 4:30. O2-31

'53 FARGO ½-TON TRUCK; '53 Studebaker sedan; both reasonably priced. 177 Church Street, Belleville. O2-21

'50 MORRIS OXFORD. SNOW tires. Radio. Block heater. Very good condition. WO 2-3735. S30-31

'57 DELUXE VOLKSWAGEN. EXcellent shape. New tires. $795. WO 2-8585. S28-31

TRIUMPH MOTORCYCLE, 500 c.c. twin. Cheap for cash. Phone WO 2-7547. S29-31

NOW $7.95 FRONT END ALIGNment Was $10.50 Modern John Bean Visualiner equipment Also Alemite wheel balancing $1.35 plus weights Government licensed mechanics Canadian Tire WO 8-6701 Jy5-tf

1959 STATION WAGON. COMpact German Taunus 17M de luxe, 2-tone, whitewalls, Saxomat drive (no clutch pedal) $2,500 new; $1,800 or best offer. EX 2-8485. S30-61

PETS FOR SALE

REGISTERED BOXER PUPS
Excellent Breeding
Good Dispositions
3 Months Old
BETTY CARMAN
R. R. 1, PICTON
PHONE GReenwood 6-4573 after 6 p.m. O2-4-6

BEAGLES, REGISTERED. BEST of breeding. Bellemoira Kennels, 8 Ridley Street. S30-tf

BOATS FOR SALE

SPEEDY 22' GREAVETTE RUNabout. Convertible top 100 h.p. Chrysler engine in excellent condition. Must be sold. Phone Belleville Marine Yards, WO 8-6362 Jy13-tf

STORAGE

—LAWN MOWERS
—GARDEN TRACTORS
—AIR COOLED ENGINES
—OUTBOARD MOTORS
Free Pick-Up and Delivery
BELLEVILLE AUTO ELECTRIC LTD.
WO 8-6444 S29-tf

FRESH FISH

FRESH DRESSED BULLHEADS, dressed white fish and lake pickerel. Bay of Quinte Fisheries. WO 8-9154. Jy18-tf

REAL ESTATE FOR SALE

6-ROOM FRAME HOUSE AND ½ acre land, on highway, close to city. Good garden soil and well landscaped. Terms. Apply Box 80, Ontario Intelligencer. S26-31

D. J. WHALEN

NOW! JUST YOU READ THIS

Shop around — and then you tell if this can be equalled anywhere. It just can't be done.

NOTE THIS! $11,450.

What for? Believe it or not, this is the full price on a split-level home with almost one thousand square feet and built of brick and complete in every detail and under NHA specifications. It contains three lovely bedrooms, a living room, full basement, a big big kitchen with lots of cupboards, oil heating.

You might wonder how this can be done — it is no mistake — only $11,450. Oh yes, the land is included (a complete unit). The reason — a builder of over 300 homes has come to us and advised that this is what he can offer. We have sold four already. So you must hurry. If you are amazed with this offer — you will be flabbergasted with the down payment and both two mortgages but only ONE NHA mortgage for the balance.

FULL DOWN PAYMENT $700.

Monthly payment — including taxes — about $90.

D. J. WHALEN
REAL ESTATE BROKER
On Front Street — Next Door to ROLLIE'S
WO 2-4529
— Evenings —
W. DAVENPORT — WO 8-8973 S30-31

7-ROOM BRICK HOUSE, LARGE broadloomed L-shaped living room and dining room, stone fireplace, panelled den, laundry room off kitchen 3 bedrooms, 2 bathrooms, and finished recreation room. WO 8-5297. S27-tf

BUILDING LOTS, 1 MILE FROM city of Belleville. These lots are surveyed to regulations. WO 2-7686. S2-1m

GORDON WOODS
Member of the Belleville Real Estate Board
Real Estate Broker
159 FRONT STREET
WO 2-6363

F I R S T

We were the first to offer quality homes with downpayments as low as $700.00. The balance financed by one N.H.A. mortgage. Now we are

F I R S T

to offer Satisfaction or Money Back Warranty on homes built by one of our best contractors. There is no risk in building a new home. He says, "You must be satisfied." Call for further information.

— Evenings Call —
GORDON DETLOR — WO 2-4174
GORDON WOODS — WO 2-6363
JESSE MILLER — WO 2-5000

REAL ESTATE FOR SALE

PLEASINGLY DIFFERENT

The all new Cosmopolitan featuring floor to ceiling fireplace, panelled living and dining room, knotty pine kitchen, 3 bedrooms. Bathroom in ceramic tile with vanity and double basin. Closed-in carport affords privacy for rear patio. This home is situated on a large well treed lot.

$7,400. FULL PRICE

Taxes only $85 on this cozy home on the West side. 2 bedrooms, living room and kitchen. All newly decorated. Separate garage. Real economical living.

$81.00 MONTHLY

3-bedroom brick bungalow in the North end. One of the more popular N.H.A. plans. 3 bedrooms, living room and kitchen with loads of cupboards. Make us an offer.

LOT WITH RIVER FRONTAGE

60' x 600' deep to the Moira. Can be purchased with very little down and monthly payments to suit. Act fast on this one.

Member Real Estate Board
GERALD JOYCE
REALTY LIMITED
GENERAL INSURANCE
25 CAMPBELL STREET
WO 2-3326
16 FRONT STREET, TRENTON
EX 2-9140
OPEN TO 9 P.M. DAILY

TRENT ROAD BAY FRONTAGE

Modern home with the lawns running to the shore. Complete with boat house and double garage. As this type of property is in demand we suggest you make an early appointment to inspect. Full price $18,500 with terms.

FOSTER AVENUE

$8,000 full price. 3 bedrooms. Large living room. Separate dining room. Taxes only $126.00. Low down payment and very liberal terms.

IMMEDIATE POSSESSION

Owner has moved and is very anxious to sell, 4-bedroom ranch bungalow. Separate dining room. Double garage. Lovely living room, ... grounds. Call for complete detail.

D. T. STORK
Real Estate Broker
Member Belleville Real Estate Board
338 PINNACLE STREET
WO 8-5748
OPEN EVENINGS 'TIL 9 P.M.

VLA SPECIAL

34 MAPLE DRIVE is a comfortable 4-bedroom family home with half acre of land qualifying for VLA. Extra lot can be sold later. Double garage.

247 DUFFERIN perfectly located 3-bedroom home with garage and extra room for office. Large lot with many trees.

MARSHALL ROAD — extra large living room with wall-to-wall broadloom, 4-piece bathroom, oil furnace, large lot, low taxes. Country atmosphere with city conveniences. You can save money on this one.

BETTER HOMES in the $16,000 to $25,000 range. Many extras for luxurious living. East and West.

ONLY $3,000 will buy 162 College or 33 Church. $500 down. $45 monthly.

268 JOHN — Triplex for only $7,500.

369 STOKES ST. — centrally located 7-room house just east of Brewers Retail store off Station Street. Offers.

SEE OUR LOTS — College Street opposite Quinte High, Parkdale Road subdivision, Symington Drive, six large lots on Strathcona extension, sloping lot on Wright Ave. (see our plan for 2-level home), and cheaper lots in the country. We will build for you with low downpayment or you can buy the lots from $300 to $3,000 and build for yourself. Buy now to protect yourself against rising prices.

COMMERCIAL SALES are our specialty. Valuable buildings, commercial sites and industrial land. See our Station Street, Cannifton Road, etc. locations.

Mortgages — Appraisals
FRANK S. Follwell
398 FRONT STREET
WO 2-0423 — Evenings WO 2-3138
Doug Grant — Ken Sharpe O2-31

REAL ESTATE FOR SALE

12 ACRES ON TRENT ROAD WITH LARGE RESIDENCE

This valuable property is located on the Trent Road just outside of the City, being most suitable for motel or other commercial site. Upon part of the lands is erected a large 7-roomed 2-storey residence with all modern conveniences. Full price $18,000.00. $4,000.00 down, balance one mortgage.

CENTRAL EAST HILL CENTRE HALL PLAN

This almost new Colonial designed, N.H.A. financed, 2-storey residence, featuring 22-foot living room with natural fireplace, family size separate dining room, cheerful modern kitchen, washroom and toilet on ground floor, plus 3 large bedrooms with walk-in clothes cupboards on second floor. This home is newly decorated throughout. Full basement. Laundry tubs. Drywall. Forced Air Oil Heating. Car Port. Lot fully landscaped. Patio. Owner transferred. Immediate Possession.

SPLIT-LEVEL EAST HILL

$13,700 is the full price for this 3-year-old, 3-bedroom Split-level featuring large living room, spacious kitchen with abundance of cupboard space with excellent dining area. The 3 family sized bedrooms and 4-piece bathroom are on the second level. This home is newly decorated. The lawns fully landscaped. Good basement, forced air heating. Immediate Possession.

W. J.
McCormick
Realty Limited
80 STATION STREET
WO 8-5397
OPEN UNTIL 9:30 P.M.
Member of Belleville and District Real Estate Board

GORDON WOODS
Real Estate Broker
WO 2-6363

THAT WE MIGHT SERVE YOU BETTER WE HAVE - - - MOVED TO 159 Front St.

We invite you to visit our office and discuss your real estate problems

OPEN DAY OR NIGHT

Salesmen
GORD DETLOR
JESSE MILLER
WO 2-5000 S30-31

PARADISE at WESLEMKOON

A furnished cottage and 2 acres of land for $3,250. Be in seclusion. This would be ideal for a group for deer hunting and fishing, or as a family cottage.

PEAT'S POINT

This furnished cottage is only 5 miles from Belleville with 73 feet of choice bay frontage. Could easily be winterized. Price includes boat track, winch and dock, and one 14-foot punt, and one 14-foot cedar strip. A real buy for someone at $3,500.

MRS. GENEVA MUIR—WO 2-4806

Dorothy Marshall
Real Estate Broker
458 VICTORIA AVE.
WO 2-6363
MR. J. HIBBARD — WO 2-7810
MRS. GRACE LOUGHEED
WO 2-8363

REAL ESTATE EXCHANGE

QUALITY EXECUTIVE RESIDENCE in Orillia, appraised value $28,000. Will exchange and have $50,000 cash for best business, investment or residential property offered, or what have you, in the Belleville area? Box 27, Ontario Intelligencer. Realtors protected. S30-1w

MORTGAGES

MORTGAGE MONEY AVAILable. First and second mortgages arranged anywhere in Ontario. Radcliffe Investments Limited. Call opera. or ask for Zenith 3-4040. (No toll charge). Members Ontario Mortgage Brokers' Association. S18-ev-m-w-th-s-tf

Business Service Directory

ACCOUNTANTS

F. A. R. MacFADDEN, C.A.
217 Pinnacle St., Belleville Ont
Phone WO 2-4682
Ja2-1y

GEO A WELCH AND COMPANY
Chartered Accountants
133 Pinnacle Street, Belleville
WO 2-4691
W S. Stone C.A — R. Irvine, C.A
Oshawa Cornwall Picton
Pembroke
Ag4 60-1y

AUTOMOTIVE REPAIRS

Open
SHARPE MOTORS
WO 8-8271
Just Over the Bay Bridge
at Rossmore
Fast Efficient Auto Repairs by
Licensed Mechanic
S11-3m

General repairs to all makes of cars and trucks Specializing in valve grinding and automatic transmission repairs.
Class A Mechanic, 33 Years
GEORGE FLEMING GARAGE
Between Belleville and Trenton on No. 2 Highway
WO 8-9720
Au3-3m

ARCHITECTS

WATSON AND WIEGAND
Architects
219 Front Street Belleville Ont
My26-1y

BLUEPRINTS AND PHOTOSTATS SERVICE

Reproduction of Blueprints, House Plans, Diplomas, References, Birth Certificates, etc.
Same Day Service
BARRATT DRAFTING SUPPLIES
403 Front Street
WO 2-8183
S30-1m

BOATS

QUINTE MARINE
— Sales —
Arkansas Traveler — M.F.G.
Turbocraft — Peterborough
Weymouth Cruisers
Islander Pontoon Boats
Johnson Seahorse Outboard Motors
Area Dealers for
Volvo-Penta "Aquamatic"
sales service, installation parts
— Waterfront Facilities —
Docking launching ramp parking
Imperial Esso Marine Fuels
1 Mile East of Deseronto on No 2
Tel: Zenith 84750 (no toll charge)
Mr9-1y

BOAT STORAGE

For the best care in boat storage up to 40 feet, have us haul you out, winterize, and service your boat in the spring.
BAYCREST BOATS & MARINA
Big Island - Demorestville
Telephone Picton GR 6-3357
S18-1m

BUSES

Bus Service to Trenton and Air Station
Leave Belleville
8.45 a.m. Daily Exc. Sun. & Hol.
10.35 a.m. Daily Exc. Sun. & Hol.
12.15 p.m. Sat. Only
2.00 p.m. Daily
3.30 p.m. Sat. Only
4.10 p.m. Daily Exc. Sun. & Hol.
5.35 p.m. Daily
7.50 p.m. Daily
11.30 p.m. Fri. & Sat. Only
Buses Leave Riggs Service Centre
211 Pinnacle St., Phone WO 8-7700
Charter Coaches
RATHBUN BUS SERVICE LTD.
Trenton, Ont — Phone EX 2-3853
Jel-1y

CONCRETE

W. DANFORD AND SON
All Types of Concrete Work
Machine Trowelling
Residential and Industrial Repairs and Alterations
Backhoe Work
Trenching and Back Filling
Phone WO 8-5772
D8-1y

Stone Buildings or Basements Could be Made Like New
Chimneys and Chimney Repairs
Fireplaces Verandahs, Pointing, Plastering and Repairs
PETER DRENTH
78 West Moira St. — WO 2-6282
Ap10-6m

FLOOR FINISHING

EARL DARRAH
Dial WO 8-6078—30 Bridge St. East
Sanding Machines and Floor Polishers for Rent
Expert Installation on Mastic Rubber Tile and Marboleum Floors
Free Estimates
Mr24-1y

MAUND'S SERVICE
Dial WO 2-0437 or WO 2-5911
340 Pinnacle Street
Old or New Floors Sanded
All Types of Floors Cleaned
Waxed and Polished
Window Cleaning — Wall Washing
Ask About Our "Rental Service"
S10-6m

FLOORS AND WALLS

PIDUTTI - FABBRI LTD.
Tile and Terrazzo Contractors
Glazed and Ceramic Floor and Wall Tile
Terrazzo Floors — Guaranteed
Repairs on Tile and Terrazzo
Cement Finishing a Specialty
Phone WO 8-7433 or WO 2-6325
L. Metus — President — WO 2-8389
Ja2-1y

FARM AND GARDEN

Farm Service
Dead Old and Crippled Farm Stock Removed Free of Charge
Immediate 24-hour Service
Ask Your Operator for
NICK PECONI — Peterborough
ZEnith 6-6350 (no toll charge)
Licence No 46-C-60
Mr30-1y

MIMEOGRAPHING RUBBER STAMPS

THE JAMES TEXT LIMITED
Fast, efficient work covering all needs. Reports Circular Letters, Statements Clubs Lodges, Churches, etc. One day service on all types of Rubber Stamps, Numbering Machines and Supplies.
183-185 Front St Phone WO 8-6773
Ja2-1y

PAINT AND BODY SERVICE

Auto Painting Is Our Specialty
Our Prices Range from $25.00 and up
Special Rates on All Body and Fender Repairs
Twenty-four Hour Service
We Pick Up and Deliver
BELLCREST AUTO BODY
R. R. 2 Belleville — WO 2-7435
Jy21-6m

RUBBER STAMPS

All Kinds of Rubber Stamps
"Custom Made"
"The Way You Want It"
24 Hour Service Available at
O'NEIL SALES LTD.
115 Front Street
SCHWAB'S LTD.
THE JAMES TEXT LTD
179-183 Front St
322 Front Street
Ag4-60-1y

RUG AND UPHOLSTERY CLEANERS

DIXON'S RUG AND UPHOLSTERY CLEANING
Our Services are as follows, Rugs Drapes, Chesterfields Wall-to Wall Carpeting, Rug Repairing
For Prompt Service Free Estimates
Dial Belleville WO 8-6720
after five WO 2-3308
S23-1y

WOODHAVEN DURACLEAN SERVICES
F.E.M. LAST
Call WO 2-4833
Rug and Upholstery Cleaning
Carpet Laying and Repairing
— Free Estimates —
Ag10-60-tf

ROSSMORE UPHOLSTERY
Recover Work — Free Estimates
Scatter Rug Cleaned Free with each job We clean chesterfield and chair and rugs.
Howard Lockwood
WO 2-3177 — R R 7 Belleville
Mr23-1y

SHARP SAWS

Your saws will cut cleaner, truer, faster, when filed on our precision machine. Quick service on all types of saws. Bring your saws in today. Old saws re-toothed, Complete grinding facilities for:
Hand Saws, Circular Saws
ROY SALISBURY
Lawn Mowers Machine Sharpened
All Kinds, and Repaired
Scissors Sharpened
32 Murney Street
S26-6m

SEPTIC TANKS

Septic Tanks
Pumped Out
WO 8-8563
My4-tf

EAVESTROUGHING

Eavestroughing and General Repairs
CALL BRUCE WOOD
WO 2-3016
Free Estimates
S7-1m

SERVICES

O'BRIEN'S TREE SERVICE
Tree Cabling — Tree Trimming or Removal Hedges etc.
Tree Estimates
Every Job Insured
WO 2-4230
My13-6m

"Do-It-Yourself"
Landscaping Equipment
Hourly and Daily Rates:
Seed and Fertilizer Spreaders
Power Tillers, Power Mowers, Power Aeriator, Power Sprayer, Hand Aeriators Lawn Sweeper, Tree Pruners, Cyclone Seeders, Weel-barrows, Post-hole Diggers, Lawn Rollers Electric Hedge Trimmers, Weed Sprayers etc.
BISHOP'S GARDEN CENTRE
Phone WO 8-3533
81-87 Station Street
Ap29-6m

SERVICE STATIONS

JIM TEBWORTH'S
TEXACO SERVICE STATION
603 West Dundas Street
WO 2-6142
Open Every Night & Every Sunday
Lubrication — Gas — Oil — Diesel
Mufflers and Tail Pipes
Minor Repairs
Personalized Service
Guaranteed Workmanship
O19-3m

TRUCKING

* Rich Loam
* Crushed Rock
* Crushed Gravel
* Pit Run Gravel and Sand
* Clean Stone for Tile Beds
* All Types of Fill
* Asphalt Driveways.
* Grading.

IVAN MAY
WO 8-8117 — 34 Tracey St.
My5-3m

* Black Loam
* Mortar Sand
* Crushed Rock
* Crushed Gravel
* Pit Gravel and Fill

D. HOWARD
386 Bridge Street East
WO 8-9318
Ap12-6m

TYPEWRITERS

Royal
Standard - Electric - Portable Typewriters
Addo-X-Olivetti Adding Machines
Olivetti Calculators
Sales - Service - Rentals
Phone WO 2-1551
HASTINGS TYPEWRITER COMPANY
23 Campbell St. - Belleville
O25-1y

TELEVISION ANTENNAS

New and Used—Installed & Repaired
— Free Estimates —
J. BEGLEY & SON
306 N. Front St.—Phone WO 8-6168
My13-1y

TV SERVICE

TV Antenna Installation & Repair
Expert Repairs on TV-Radio-Washers
All Replacements Guaranteed
CIRCLE TV SERVICE
(Belleville) Ltd.
268 Coleman St WO 8-6791
Ag6-60-1y

TYPEWRITER REPAIRS AND RENTALS

THE JAMES TEXTS LIMITED
Prompt and Efficient Repairs on All Makes of Machines
Typewriters and Adding Machines for Rent.
183-185 Front St.—Phone WO 8-6773
Ag6-60-1y

TYPEWRITER RENTALS

UNDERWOOD
Rent or Buy Underwood Typewriters
New and Rebuilt Standard Electric and Portable.
For Information Call:
UNDERWOOD LIMITED
10 Bridge St. E WO 2-1418
My30-1y

WINDOW CLEANING

CLARE WINDOW CLEANERS
Floors — Eavestroughing - Chimneys
Walls - Caulking - Storm Windows
35 Holloway St — WO 2-4663
Mr8-1y

WELL DRILLING

GEORGE H. CHALK
R.R. 6 Napanee
Wells for Home, Farm and Industry
For Prices and Terms
Dial 354-3616
Mr8-1y

T. DONALDSON & SON
6¼-10 and 12 Inch Holes
Modern Equipment
56 Holmes Rd. — Belleville
WO 2-2050 or WO 8-7984
S8-tf

MONEY TO LOAN

MORTGAGE MONEY AVAILABLE for the Belleville area. Advisory service at no obligation. D. T. Stork, Real Estate Broker 332 Pinnacle Street. WO 8-5748
D31-ev-m-s-tf

NOTICE

TOWNSHIP OF THURLOW

PUBLIC HOLIDAY

Take notice that Wednesday, October 4th, 1961, has, by Resolution of the Township of Thurlow Council, been declared a Public Holiday in order that School Children and other residents of the Municipality may attend the International Plowing Match.

H. H. POUND, Reeve.
E. M. DAFOE, Clerk-Treas.
S30-21

SERVICES

PROMPT REPAIR SERVICE FOR all G.E. small appliances irons kettles toasters, polishers etc. Bring them to your G.E. dealer. R. E. Kuntze and Son Ltd WO 8-6403. Ap28-ev-m-w-f-tf

PAINTING, INTERIOR, EXTERIOR decorating. Prompt service. Work guaranteed. Free estimates. WO 8-6332. S6-1m

MALCOLM BROS. FLOOR AND window service. Complete housecleaning. WO 8-6236 or WO 8-8274 Je27-6m

ROOF REPAIRS OF ALL TYPES. Work completed by experienced men. Guaranteed WO 8-6332. S6-1m

BUSINESS OPPORTUNITIES

Go Into Business For Yourself
VENDING MACHINE BUSINESS FOR SALE
Once-in-a-lifetime Opportunity
No experience or skill necessary. All machines on location. Established for seven years. Good income.
One man can handle this business. Owner leaving city.
If you have the money and want to go into business, write:
BOX 65,
ONTARIO INTELLIGENCER
S29-O2

GET THE FACTS!

Before you invest, read the new 20-page factual "Progress Report: Coin-Operated Laundry and Dry-cleaning Stores." Call or write today for free brochure. No obligation.

ALD. CANADA LTD.
BRUCE MATHEWS,
1411 MORISSET STREET,
OTTAWA, ONTARIO.
PA 8-8644
O2-9-16-23-30

NOTICE

NOTICE IS HEREBY GIVEN that The Corporation of the City of Belleville will apply to the Legislative Assembly of the Province of Ontario at its next session for special legislation:

Amending the City of Belleville Act 1948 by adding to Sub-Section (1) of Section 12 the words "or in a Trust Company registered under the Loan and Trust Corporations Act, R.S.O., 1960, Chapter 222", so that the said Sub-Section shall read as follows:—

12 (1) All monies received by the Board of Governors or by the Officer in charge of the Hospital for the uses thereof shall be deposited in a Special Account to be kept in the name of the Board of Governors in a Chartered Bank in the City of Belleville, or in a Trust Company, registered under the Loan and Trust Corporations Act, R.S.O., 1960, Chapter 222.

DATED at Belleville, Ontario, this 29th day of September, 1961.

THE CORPORATION OF THE CITY OF BELLEVILLE
By its Solicitor,

E. GUSS PORTER,
244 Pinnacle Street,
Belleville, Ontario.
abm O2-10-17-24-31-N7

TENDERS WANTED

MESSES AND INSTITUTES

RCAF STATION
TRENTON - ONTARIO

Insurance coverage of all Messes & Institutes property and activity owned and operated by or through the RCAF Station, Trenton, Ontario, for 3-year period, effective 1 Dec. 61.

SEALED TENDERS

marked as to content addressed to the undersigned will be received until 3 P. M. E.D.T.

WEDNESDAY
November 1st, 1961

Appraisal appointments can be made with the undersigned up to

WEDNESDAY
October 18th, 1961

by telephoning Exeter 2-3511, local 730.

D. B. SIBSON, F.O
Messes & Institutes,
Accountant Officer,
RCAF Station Trenton, Ont.

Successful Living

By Doris Clark

(A Canadian Social Worker Helps with Human Problems)

You Marry the Family

DORIS CLARK

DEAR DORIS:—My boy friend and I are both college students. He has a long course ahead of him, (medicine), but is getting very serious with me. I think his mother does not like him having a girl friend, because she often has "an attack" on an evening when we are going to a dance, which means he can't take me.

For this reason, my mother feels his mother may try to run our marriage, since he is an only son and has learned to come running when she calls.

I like him very much but do not know whether this is love. I have seen unhappy marriages in my own family and this makes me afraid. Do you really think a person marries the family?—CHRIS.

DEAR CHRIS:—You marry the family all right!

The boy who is good to his mother will be good to his wife—a mark in his favor! Also, a doctor learns to stand on his own feet. If you have a happy companionship now, it could ripen into love. Ask him to give you more time.

* * *

DEAR DORIS:—What is wrong with a girl wanting to keep her baby? I have an unmarried mother of fourteen staying with me. The boy is nineteen and wants to marry her (although he is not very bright and has no job). But the children's agency says no; and suggests the child be offered for adoption when it arrives.

In Sweden we would do a lot to keep mother and child together, whether or not the girl got married.—SWEDISH MOTHER.

DEAR SWEDISH MOTHER:—No professional agency says a flat "no" to this. The girl is always free to choose.

The suggestion of adoption takes all factors into consideration: the age of the girl, who is still a child herself; the suitability of the boy—whose mental age may be much below the girl's; and the eventual welfare of the baby. If, by sanctioning marriage, the agency is setting up a new union which is doomed to failure, the future can be grim indeed for both mother and baby.

For an unmarried mother who keeps her baby, the going is even tougher, in Canada. When you consider the long list of happy homes waiting for years to adopt such children—which do you think promises the best future for the baby?

* * *

(Doris Clark, Master of Social Work, is a graduate of McGill, Toronto and McMaster universities, and has had broad experience in social work. If you would like help with your problems, write to her in care of this newspaper, enclosing a self-addressed, stamped envelope.)

Another 'Mild Disturbance' Occurs at Jail in Montreal

MONTREAL (CP)—Bordeaux Jail had another "mild disturbance" during the weekend, the seventh uprising in little more than a year at the troubled jail in northend Montreal.

Compared to other "small disturbances" the jail's prisoners have staged before, this really was mild.

Forty men in a cell block for prisoners awaiting trial began yelling and smashing their furniture but were quieted within 40 minutes.

Provincial police, who sent what they called a "small squad" to the prison to help jail guards, removed nine prisoners to detention cells downtown. They were described as the ringleaders of the rebellion.

Bordeaux has a long history of troubles. Last month, Attorney-General Georges Lapalme paid a surprise visit to the jail to see what was going on after three prisoners had escaped within three weeks. He later ordered an investigation.

ROBBER COMPLAINS

Bank robber George Starnino, who is still at large, later wrote a letter to a police reporter, complaining he was being persecuted by the police without cause and that prisoners in Bordeaux are subject to brutal, inhuman treatment.

Last August 190 prisoners went on a rampage and set fire to their mattresses and broke windows. Jail guards, reinforced by 100 provincial and Montreal city police used tear gas to quell the riot.

Last May, 50 prisoners raided the jail's kitchen in what Montreal Sheriff Louis Philippe Caisse called "a mild diversion." Outside police had to be called in and the kitchen was left in shambles.

Lt.-Col. Charles E. Gernaey, jail governor, termed a March disturbance "a little difficult" but would disclose few details.

Last Dec. 13, some 200 city and provincial police answered a riot call and one injured prisoner was taken from the confines.

Governor Gernaey later termed it "a mild disturbance."

An official in the mental wing of the jail was given a job in another section last July after two June uprisings in the 184-prisoner section.

Three guards were held hostage in the June 28 uprising, which was put down by 70 Montreal and provincial police.

Governor Gernaey said it was "a slight disturbance."

Food Production Not Equal to Population Rise

WASHINGTON (AP) — The United Nations Food and Agriculture Organization reported Sunday world food production during the 1960-61 season failed to keep pace with population increases.

In its annual report, the GAO said preliminary estimates indicate production, excluding Communist China, was about one per cent larger than in the previous season.

But the world's increase in population was 1.6 per cent, it said.

Nevertheless, world production was 14 per cent above the pre - Second World War level, measured on a per capita basis.

The report said production in Communist China declined sharply because of drought and other natural disasters.

The report noted that "there is still an abundance, often a surplus of agricultureal products in the economically more developed half of the world, side by side with continuing malnutrition and even hunger in many of the less developed countries."

UK Criticized In South Africa Campaign Talk

JOHANNESBURG (AP)—Defence Minister Jim Fouche told the South African people Sunday Britain has pledged to protect this country's sea coasts in the event of war with the Soviet Union.

At the same time, in another campaign speech, Premier Hendrik Verwoerd was criticizing Britain's political and racial policies in Africa.

Verwoerd and Fouche spoke at rallies of their Nationalist party in the campaign for the Oct. 18 national elections.

Fouche was asked by a member of the audience what the government intended to do about the big Soviet fishing fleets and occasional Red submarines off the coasts of South Africa.

He replied that he had concluded a preliminary treaty with Britain to protect the sea routes of South Africa against Communist attack.

Verwoerd confidently predicted victory for his Nationalist party. He charged his opposition supported policies which eventually would install Negro rule.

DEPLORES STATEMENT

Verwoerd also said he "deplored a recent statement by Duncan Sandys, Britain's Commonwealth relations secretary, when he told a Commonwealth gathering that South Africa's leaving the Commonwealth and had cleared relations because of the obnoxious policy of apartheid.

Verwoerd said:

"I could say a lot about British policy in Africa. I could say lots about Britain's treatment of people in Kenya and the Rhodesian Federation. I could also use nasty words to express my opinion of those policies but I have always regarded these as being that country's own affairs. Similarly, I feel that South Africa's affairs are her own domestic concern."

Truck Driver Had Paid Fine Before Arrest

TORONTO (CP) — A Toronto truck driver said Saturday he spent a night in jail figuring out that he shouldn't be there.

Owen Forbes, 34, was confronted Thursday by a policeman and a warrant saying he had failed to pay a $2 traffic ticket which had ripened into a $12 fine during the four months since he was hit for illegal parking May 15.

"I had so many parking tickets this summer I wasn't sure if I had paid it," Forbes recalled. He had only his rent money with him so he went along quietly with the constable.

He had all night in a cell and two hours scrubbing Don Jail floors the next morning to think the thing out. He finally remembered he had mailed a $12 cheque to city hall 10 days before he was arrested for not doing so.

But to get out of jail he decided to part with some of his rent money and paid the fine again. He went straight to the bank, picked up the cancelled cheque of Sept. 18 and took it to city hall to prove he shouldn't have been in jail.

"The man there was most apologetic and offered to pay my money back," Forbes said. "But that won't pay for my night in jail."

CLC Steelworkers Claim Majority Support in Inco To Take Over the Union

PORT COLBORNE (CP)—The United Steelworkers of America (CLC) claimed Sunday to have majority support to take over representation of some 1,300 International Nickel Company workers here from the divided International Union of Mine, Mill and Smelter Workers (Ind.)

Steelworkers organizers will begin collecting initiation fees this week and apply for certification to the Ontario Labor Relations Board, an official said.

The Steelworkers, with the support of the Canadian Labor Congress, have been campaigning to take over both the Port Colborne and Sudbury locals of Mine-Mill.

Otto Urbanovics, chairman of the Steelworkers campaign committee here, said the committee has "thoroughly canvassed" the opinion of Inco workers here "and a majority of workers have indicated with signed pledge cards their desire to become members of the United Steelworkers."

The committee called for a rally for Tuesday, with CLC President Claude Jodoin and Steelworkers Director William Mahoney the main speakers.

WILL COLLECT FEES

Urbanovics said the committee will begin this week collecting $1.00 initiation fees and application for membership cards "in order to make an application for certification to the Ontario Labor Board." Application will be made Nov. 3 at the earliest, he added.

Mine - Mill was ousted from the national labor organization in 1949 during a jurisdictional fight with the Steelworkers at Port Colborne. Mine - Mill won majority support at Inco here in a 1950 vote.

The two unions have clashed on other labor fronts in the last decade, with the Steelworkers getting CLC backing as the largest single union in the governing body.

The dispute has reached a climax in Sudbury as well as Port Colborne. The Steelworkers are campaigning to take over the 17,000 - strong northern local with the support of a rebellious local Mine - Mill leadership.

The Sudbury local, which accounts for about half Mine-Mill's national membership, is led by a reform group that has withheld about $25,000 in monthly dues from the national executive since May. The Port Colborne local also started withholding dues recently.

RED SHIP AGROUND

WALVIS BAY (Reuters)—A 522 - ton Russian supply ship was reported foundering on heavy seas after it ran aground Sunday six miles south of this port in South-West Africa. A South African fishing captain said three other Soviet ships were assisting the stricken ship.

Woman Shot In Store Holdup

TORONTO (CP) — Mrs. Rene Berkun, 40, of Toronto was shot Saturday after a gunman robbed the drug store she was tending of $100.

Mrs. Berkun was found bleeding and semi - conscious by her husband, Max, and her father. They drove her to hospital.

She was alone in her husband's store when the gunman entered and demanded money. When she hesitated, he leaped over the counter, scooped the money from the till, shot her and fled.

ADD MAN DIES

SAULT STE. MARIE, Mich. (AP)—J. Harry Burris, 56, advertising manager of the Sault Ste. Marie Evening News for 30 years, died Saturday of a heart attack.

(ADVT.)

GETTING UP NIGHTS
Makes Many Feel Old Before Their Time

There is nothing that can make you feel older and more depressed than losing sleep and worrying about Getting Up Nights (too frequent, burning and itching urination) Backache, Bladder Cramps, Strong, Cloudy Urine, or Rheumatic Pains due to Kidney and Bladder Irritation. In such cases New Improved CYSTEX usually gives quick, joyful soothing relief as an antiseptic in acid urine and by relaxing, pain relieving action. Get CYSTEX from druggist today. Feel better fast.

OUR TV SET IS WONDERFUL!

Our servicemen repair any model, and make, and do the right job at the right price.

Call—

HITCHON RADIO & TV
340 Front St. WO 2-5349

Please Help
By Giving Generously, When the Volunteer Canvasser Calls
TONIGHT
For The
Belleville Association For Retarded Children

NO PAPER?
CALL
Checker Taxi
WO 8-6464
IF YOUR ONTARIO INTELLIGENCER HAS NOT BEEN DELIVERED BY 7.00 P.M. (7.30 ON FRIDAYS), CALL WOodland 8-6464 and Checker Taxi will take one to you as soon as possible.
This service applies only within the city limits.

FREE FOR RHEUMATISM ARTHRITIS & NEURITIS PAINS

If you or any of your family suffer from Rheumatism, Arthritis, Neuritis, Sciatica, or Neuralgia pains, this may be the luckiest day of your life—lucky because it may be the day you have been hoping for—the day when you discover a medicine that works so fast that the very first dose starts giving comforting relief from the pains of Rheumatism, Arthritis, Neuritis, Sciatica, Fibrositis, Bursitis, and Neuralgia.

Free Treatment

Thousands of men and women who have tried the FREE ROSAL TREATMENT had suffered for years — many were tired and worn out from pains in the hands, arms, shoulders, back, neck, legs and ankles. Many found it hard to work and keep up with their duties. But when they heard about ROSAL and how it brings soothing, gentle, relaxing relief for Arthritis, Rheumatism, Neuritis, Sciatica and Neuralgia pains, they decided to try it.

Now you too can try ROSAL absolutely free, and see for yourself if ROSAL can help you find wonderful relief from pain and enable you to work and enjoy life. Just send us your name and address on the coupon below or a postcard, and we will send you free, postpaid and without obligation, a full $1.00 size package of ROSAL.

ROSAL is a modern scientifically compounded tasteless formula. All ingredients are listed on the label.

You know what you are taking and that ROSAL is absolutely safe, taken as directed at meals and bedtime.

Costs Nothing

This $1.00 package of ROSAL costs nothing now or any time. All we ask is, if ROSAL satisfies you and lets you work and enjoy life again, that you tell your friends. So just send the coupon below to ROSAL, Fort Erie, Ont., today and we will send you the free package postpaid.

FREE $1.00 ROSAL FREE
ROSAL, Fort Erie, Ontario, Department 769
Without cost or obligation send me $1.00 Rosal free. (Please print name and address.)
NAME ____
ADDRESS ____
CITY ____ PROVINCE ____

FALL-OUT SHELTERS

GET YOUR BASEMENT TYPE OF SHELTER DONE NOW WHILE THERE IS TIME. BUILT TO THE DESIGN OF THE EMERGENCY MEASURES ORGANIZATION.

Terms As Low As $24. Per Month With No Down Payment

HARRY CARR-BRAINT & SONS
GENERAL CONTRACTORS — PHONE WO 8-9666 or WO 8-9094

EATON'S Trans-Canada SALE

Mon. Oct. 2nd
Tues. Oct. 3rd

Door-Opening Specials

Please, No Telephone or Mail Orders

Men's Cotton Interlock Knit

DOOR OPENING SPECIAL

T-Shirts

Limited quantity men's combed cotton interlock knit T-shirts with one breast pocket. Colours: White, Grey, Navy and Red. Sizes Small and Medium only in the group.

EATON Door-Opening Special, each **.79**
—EATON'S Main Floor

Clearance Children's

DOOR OPENING SPECIAL

Slippers

Four styles children's corduroy slippers featuring foam rubber soles and heels. Zipper opening. Bootiee style and "Cowboy" styles. Various colours from which to choose. Sizes 8 to 3 in the group. Reg. 1.99!

EATON Door-Opening Special pair **1.29**
—EATON'S Main Floor Rear

Women's Straight Cut

DOOR OPENING

Crepe Slips

Straight cut, crepe slips with adjustable straps, dainty lace trimmed top and bottom. In Navy only. Sizes 32 and 34 only.

Radical Door-Opening Special, each **.49**
—EATON'S Second Floor

Half Price Clearance

DOOR OPENING SPECIAL

Christmas Cards

Reg. 1.00 - Sale, each	Reg. 1.50 Sale, each	Reg. 2.00 Sale, each
.50	.75	1.00

Take advantage of this half price clearance of Christmas cards. Boxed assortments . . . solid photo 2s a wide variety of festive designs. Shop early for best selection.
—EATON'S Main Floor

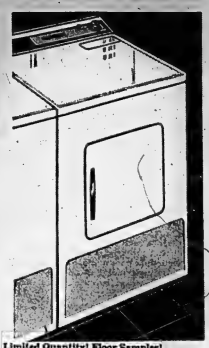

Limited Quantity! Floor Samples!

1961 VIKING Dryers

EATON Special Price, each

144.95

- Controlled drying — quick drying 155 F. heat or room temperature for fluffing.
- Time selector — shuts off machine automatically — can be set for periods up to 1½ hours. Turns heat off 5 minutes before end of cycle.
- Safety door — positive door switch automatically turns off heat source and stops drum revolving when door is opened. Door easily opened from inside if necessary.
- Lint trap — large nylon lint container conveniently located below trap door in top of cabinet. 4" size venting from back or right hand side. Size approx. 28⅛" wide, 27¼" deep, 37⅝" high overall.

—EATON'S Basement

DIAL WO 2-4561

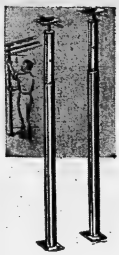

Heavy Duty Cellar

Jack Posts

EATON Special Price, each

8.99

2 for 17.49

Adjustable telescopic-type of heavy gauge steel, painted index and cut. Help to correct settling from excessive weight of heavy furniture, appliances or from shifting support at cellar stair wells. Feature heavier proof safety-locking pins. Adjust from 3' to 5'6". Capacity range: 12,000 lb. 11/4, 23,000 lb. support.

Caulking Gun and Three Cartridges

Half barrel type heavy-gauge steel gun with full trigger action. Complete with three 7½ oz. cartridges (2) clear and full barrel guns. Compound spreads evenly under pressure. Available in Grey or Black.

EATON Special Price, set **1.99**
—EATON'S Basement

Tues., Oct. 3rd Final Day
EATON'S TRANS-CANADA SALE

Worthwhile Savings on

GIRLS' COATS

For Fall and Winter

A. Wool-and-Rayon Blend
Regularly 12.98

EATON Special Price, each **10.38**

Smart loose style with gored back, fancy weave (dyed Lamb) collar, slash pockets and warm quilted lining. Assorted shades of Blue, Aqua and Brown. Sizes 7 to 12 in the group.

Two Pre-Teen "Holland Suede"

Jackets

Regularly 18.98

EATON Special Price, each **15.18**

B. ¾-length jacket in heat suede textured cotton. Featuring . . . warm pile shawl collar and cosy quilted lining throughout. Elegant tones of Rust/Beige or Plum/Lime. Sizes 7 to 13 in the group.

C. ¾-length jacket in suede textured cotton. Fashioned with pile "chin-chin" collar, stitching at waist and quilted lining throughout. Smart shades of Walnut/Canary, or Gold/Brown. Sizes 7 to 12 in the group.
—EATON'S Second Floor

Limited Quantity! Misses' and Women's

All-Wool Shag Matching Separates

Here is a special you won't want to miss. Misses' and women's all-wool shag separates featuring sleeveless basket and straight-cut skirt in smart shades of Green/Orchid and Tan/Beige. Sizes 10 to 18 in the group.

Reg. 18.98
EATON Special Price, set **13.88**
—EATON'S Second Floor

Clearance Women's Name Brand Dresses

Easy-to-wear, easy-to-wash . . . printed rayon dress styled with button-to-waist or button front, rolled collar and short sleeves. Green, Navy or Medium Blue predominating. Sizes 40 to 52 in the group.

Regular 4.98
EATON Special Price, each **3.98**
—EATON'S Second Floor

Clearance 12" LP'S - Full Fidelity Recordings

Leading artists on 12" LP's recordings — including such popular numbers as "South Pacific", "Show Boat", "Salute to Duke Ellington", "Ink Spots" Vol. 2, "The King and I", "Strauss Waltzes", "Porgy and Bess", and many others too numerous to mention. In attractive 4-colour jacket.

EATON Special Price, each **1.47**
—EATON'S Main Floor

Special Clearance

Men's Sport or Work Shirts

Cotton, cotton flannel or spun viscose rayon . . . men's sport or work shirts with button fronts, one or two breast pockets and soft collars for comfort. Plain Tan or Blue work shirts . . . checks and patterned sport shirts in various colours. Sizes 14½ to 18½ in the group.

EATON Special Price, each **1.59**
2 for 3.00
—EATON'S Main Floor

Special Purchase!

2 Styles Nurses Uniforms

Wash-n-wear type combed cotton poplin White uniforms — style 1 has tailored neckline, short sleeves, 2 large pockets, button front, 2-button belt and pleat in back. Style 2 has Peter Pan collar, short sleeves, pearl button front and 2 large pockets. Sizes 10 to 20 in the group.

Reg. 7.99
EATON Special Price, ea. **4.99**
—EATON'S Second Floor

Exceptional Savings on

Boys' Long Sleeve Polo Shirts

Popular cotton knit long sleeve polo shirts for boys. Styled with polo collar and 2-button neck opening. Assorted stripe patterns. Sizes 6 to 16 in the group.

EATON Special Price, each **1.59**
2 for 3.00
—EATON'S Main Floor

Save Substantially!

Women's Collar-Top Girdles

Elasticized collar top girdles with criss-cross front, satin elastic back and 4 garters. White only, sizes small, medium and large in the group.

EATON Special Price, ea. **2.99**
—EATON'S Second Floor

Save 1.11!

Teenage Flattie Shoes

Take advantage of this exciting clearance of teenage flatties featuring rubber composition and vulcanized soles, can-o-pyan tie, high V shape tongue in Brown suede only. Second style has turned over collar, 2 eyelets and rubber composition and vulcanized soles. Black or Green suede. Sizes 4 to 9 in the group.

Reg. 3.99
EATON Special Price, pr. **2.88**
—EATON'S Main Floor Rear

Special Purchase

Boys' "Tweederoy" Pants

Sturdy corduroy pants with tweed effect —style with elasticized boxer back, belt front, zipper fly, 2 pockets and cuffs. Colours Navy, Brown or Charcoal. Sizes 4 to 6x in the group.

Reg. 4.98
EATON Special Price, ea. **3.98**
—EATON'S Second Floor

Special Purchase! 81" Wide

"Wabasso" White Cotton Sheeting

Double bed width, good firmly woven quality cotton sheeting. Make up your own sheets from this sparkling White sheeting and save substantially.

EATON Special Price, yard **.99**
—EATON'S Main Floor Rear

Special Purchase!

Foam Rubber Factory Ends

Re-upholster your furniture with these factory ends of foam rubber. Various sizes from about 1¼" to 3" thick. Shop early for best selection.

EATON Special Price, each **.79 to 6.99**
—EATON'S Third Floor

Enjoy the Things You Need - - Today!

NO MONTHLY PAYMENTS

on New Purchases
until
JANUARY, 1962
on EATON'S BUDGET PLAN

with no extra carrying charge!
You are invited to

BUY NOW with NO DOWN PAYMENT

EATON'S offers this great opportunity to buy the things you need . . . without beginning your payments until next January! Buy for your home . . . for your family . . . for Christmas!

IT'S EASY TO SHOP AT EATON'S!

NO DOWN PAYMENT on EATON'S Budget Plan Terms during the **Trans-Canada Sale**

THE WEATHER

Wednesday: Continuing cool; chance of late rain tonight. Low 40; high 55.

The Ontario Intelligencer

TEMPERATURES

	Max.	Min.
Today	50	42
One Year Ago	[illegible]	46

Authorized as Second Class Mail, Post Office Department Ottawa.

BELLEVILLE, ONTARIO, TUESDAY, OCTOBER 3, 1961

6c Per Copy, 35c Per Week

GREEN ASKS UN TO STOP ATOM TESTS

Neutralist Policy To Be Continued By Syrian Regime

Private Ownership Will Be Encouraged

DAMASCUS (AP) — Premier Mamoun Kuzbari today launched his revolutionary Syrian regime on a neutral course in foreign affairs.

At home he propounded a policy of encouraging private ownership.

Thus he followed President Nasser's foreign policy of nonalignment in the cold war, while putting a brake on the United Arab Republic's nationalization program that stirred unrest in Syria.

The Syrian lawyer - politician outlined his views Monday night in his first press conference since the uprising that broke the Syrian-Egyptian merger under the flag of the U.A.R.

Pledging a return to parliamentary democracy, he put a four-month time limit on the period he and his cabinet would serve, adding "I hope the time will be less."

Kuzbari termed the four-month period the maximum he would allow the new regime "to prepare for elections and parliamentary rule."

DISCUSS TAKEOVERS

He said the cabinet will discuss the possible return of firms nationalized last summer by decree of President Nasser. But Nasser's agrarian reform program, the premier said, "will remain as is."

The government, which he called the Syrian Arab Republic, will aim toward "a sound, democratic socialist life" which Kuzbari said will encourage private ownership, industrialization and foreign investment.

Kuzbari said the ruthless intelligence agency once headed by Col. Abdul Hamid Serraj had been closed and its agents arrested. He said Serraj was placed under house arrest the day of the coup but slipped away.

Agents tracked him to a hideout Sunday night and took him into custody a second time "to put an end to his subversive activities," an announcement said.

Serraj resigned as a U.A.R. vice - president and fled from Cairo to Syria two days before the revolt in an apparent break with Nasser. He was considered Nasser's strongest advocate in Syria.

Kuzbari said Syria now looks on Egypt as having the same status as any other Arab coun-

(Continued on Page 5)

SURVIVES CAVE-IN

MINOT, N.D. (AP) — Dirt tumbled down on Vernon Hanson as he was working in a 25-foot deep ditch, lining up sewer pipe Monday. But the 25-year-old workman popped his head into the open end of one of the joints while about five feet of earth piled on him. Fellow workers and firemen dug Hanson out within a few minutes. He was unconscious, but firemen said his quick wits in protecting his head and face had saved his life.

Prime Minister May Address UN Assembly

OTTAWA (CP)—Prime Minister Diefenbaker indicated after a cabinet meeting Monday that he may go to New York to address the United Nations General Assembly.

It was the first cabinet meeting since the end of the 1960-61 parliamentary session late last week and the first of a series of meetings leading to the opening of the next session, probably early in December.

Mr. Diefenbaker made no formal announcements after the 2½-hour meeting but told reporters he has been receiving letters from people urging him to address the assembly.

It would be his first appearance before the world body since his put-up-or-shut-up answer to Premier Khrushchev's demand last fall for an end to colonialism everywhere in the world.

In that speech, on Sept. 26, 1960, Mr. Diefenbaker defended Dag Hammarskjold as a wholly dedicated and impartial public servant of the world, and said Russia should give its satellite countries free elections to determine whether they wished to remain in the Soviet empire.

After Monday's cabinet meeting, Mr. Diefenbaker also told reporters:

1. Some constitutional change should be considered to overcome the difficulty created when a lieutenant-governor dies in office. No acting successor to the late Onesime Gagnon or administrator of the province of Quebec can be appointed, and the government will have to appoint a permanent successor soon.

2. No consideration has been given yet to Canadian diplomatic representation in Syria, following its break with the United Arab Republic.

3. Canada can expect another unemployment problem next winter, but this country's recent record has been better than that of the United States and is therefore encouraging.

4. The membership of the royal commission on banking and finance to be established this fall has been "pretty well determined," but retired Bank of Canada governor Graham F. Towers, who visited Mr. Diefenbaker recently, will not be one of the members.

5. He will address the Ontario Progressive Conservative party leadership convention in Toronto on Oct. 24, on the subject of "the certainty of another Conservative government after the next election."

Cabinet will meet again Thursday. Mr. Diefenbaker flies to Southwestern Ontario Today to open two fall fairs, at Simcoe and Dunnville.

DORTICOS LEAVES CHINA

TOKYO (AP)—President Osvaldo Dorticos of Cuba left Peking today after a 10-day state visit to the Communist mainland. The New China news agency said that before leaving, he told an airport crowd led by President Lin Shao - chi, Premier Chou En-lai and other Communist leaders, "to ignore the Chinese People's Republic's legitimate rights in the United Nations is most absurd and unjustified." His destination was not given.

Today's Chuckle

Nobody knows the exact age of the human race, but everyone knows that it is old enough to know better.

THE WEATHER

Synopsis: No great changes in weather are expected in Ontario today and Wednesday. In most areas cool temperatures and partly cloudy conditions will continue.

POLICE EFFORTS SHOULD BE PART OF CD PLAN

Delegates Hear Issue Discussed

MONTREAL (CP)—Police efforts in civil defence could do more harm than good if they are not part of an overall program carefully worked out with other authorities, police chiefs from four continents were told Monday.

A panel discussion at the National Association of Chiefs of Police heard Canadian and American experts agree that a comprehensive, effective plan of action for police to follow in the event of nuclear war must be worked out quickly.

About 1,800 police officials from North and South America, Europe and Asia are attending the conference.

Chief Carl L. Shuptrine of Houston, Tex., said the plan should take in the training of auxiliary forces that could augment or if necessary replace regular policemen in critical activities.

Police would have to be prepared to move into the fields of radiation monitoring, bomb reconnaissance, mob psychology, crowd control, sabotage and looting if an attack occurs.

WARNS TIME IS SHORT

"Police departments whose auxiliary police programs have been sporadic or non - existent may have a minimum of time to strengthen their forces," he warned.

Several speakers at the discussion agreed that there should be a chain of command drawn up so police and other agencies trying to mop up after a nuclear explosion would know who to turn to as a central authority to try to unravel the resulting confusion.

Another panel, dealing with crime prevention, was told that more public co - operation is needed if crime rates are to be reduced.

Supt. H. S. Cooper, assistant director of the RCMP's operations and criminal investigations, said public co-operation is "probably the greatest contribution to the creation of an efficient police force."

"This co-operation is only established when the ordinary citizen can look with respect and admration at the law enforcementn representative."

Confer Title On Husband Of Princess

LONDON (Reuters) — Queen Elizabeth has conferred an earldom on Antony Armstrong-Jones, husband of princess Margaret, it was announced from Buckingham Palace today.

The 31-year-old former society photographer will be known as the Earl of Snowdon. He married Margaret in May, 1960.

Today's palace announcement comes a few weeks before the princess, also 31, is due to have her first baby.

De Gaulle Firm in Resolve To Stick to Algerian Plan

PARIS (AP) — President de Gaulle served notice on his political critics and enenies today that he is determined to carry out self-determination for rebelling Algeria, come what may.

In a national radio-TV speech Monday night, the general made it clear he will not be sidetracked by bickering politicians or right-wing terrorists who want to keep Algeria a part of France.

Much of his speech repeated the policy he has frequently enunciated to resolve the nearly seven - year - old rebellionn but with emphasis on these two points:

1. He will establish a provisional executive body to run Algerian affairs until a final solution is reached through a popular referendum. By implication, he appealed to the Algerian nationalist rebels to take part in the provisional regime and in preparations for the vote.

2. He will establish a security force to see that the work of this future executive will neither be hampered nor destroyed.

Should the nation again be undermined by subversion or the operation of the government threatened by political foes, de Gaulle said, he again will assume special constitutional powers permitting him to "take measures demanded by the circumstances."

Anglican Church Considers Staging 'National Crusade'

OTTAWA (CP) — The Anglican Church of Canada is to consider the possibility of launching a "national crusade."

First steps were taken Monday as the church's executive council passed a resolution requesting the setting up of a special committee to look into the possibility of an "Anglican national crusade" following the world-wide Anglican congress in Toronto in 1963.

The resolution, passed at the opening day of the council's annual meeting, also calls for study of the Anglican church's observance of Canada's centennial in 1967.

About 200 delegates and observers, including all 35 Canadian bishops, are attending the week-long council to examine church's work in the past and coming years.

The committee to study the possibility of a national crusade will be appointed by the Most Rev. Howard Clark, Archbishop of Rupert's Land and Primate of the Anglican Church of Canada.

Such a crusade would probably include an educational program designed to draw the attention of Anglicans to their contribution to the Canadian nation and stress the need for their participation in the work of the Anglican Church throughout the world.

It is understood that although it would not be the prime aim, a significant consequence of a successful crusade to stimulate interest in the church would be to bolster financial support for it.

Archdeacon R. K. Naylor of Montreal, commenting on an interim report on church statistics presented Monday, said Anglican parishioners "do not yet appear awakened to work outside their parishes."

The report showed that Anglican parishioners in 1960 contributed $[illegible]004 for parochial purposes, a 17-per-cent increase over the 1959 figure of $23,909,-[illegible]08. However, contributions towards extra-parochial work rose

(Continued on Page 9)

Canadian C of C Policy Covers a Wide Range

HALIFAX (CP) — Canadian Chamber of Commerce policy for the coming year runs a wide range including a look into sweepstakes.

The lottery resolution was a modest one. he local chamber of Oakville - Trafalgar, Ont., which originally intended to ask that the federal government hold a plebiscite on the subject, toned down its request Monday to one asking that the chamber conduct a referendum to find out the views of local chambers and boards of trade across the country. The chamber's policy committee accepted the suggestion.

The 50 - man committee debated about 150 pages of declarations. Delegates were free to enter into the discussion. Final consideration of Monday's decisions will come at a plenary session Wednesday.

Oakville - Trafalgar also got approval for a request that the Lord's Day Act be revised to remove confusion resulting from various changes which have taken place since the act was established in 1871. Oakville-Trafalgar delegates said they were not questioning the principles of the act, but its anomalies.

A recommendation from the chamber in Charlesbourg, Que., urging bilingualism in Canada was adopted without debate and amid applause.

It asked the federal government to consider bilingualism "not only as a constitutional duty, but equally as a factor of national unity and of social, economic and cultural progress." Local chambers were urged to promote "a second culture, English or French, among their members."

Sudbury suggested that compulsion be introduced in regard to survival training, but there was no seconder. The declaration on the subject, as passed, urged adequate and properly trained disaster organizations across Canada. It welcomed formation of the emergency measures organization and he expanded survival role of the armed forces.

A Sarnia proposal that the federal government ensure only qualified persons are permitted to operate power boats was re-

(Continued on Page 3)

Course in Comparative Religion In High Schools Asked by Trustees

NORTH BAY (CP)—The Ontario Public School Trustees Association recommended Monday that all children in secondary schools receive a course in comparative religion.

The vote came after a woman representative appealed for such a course and a male trustee opposed it.

Mrs. Gordon Hill of the Chatham Board of Education told the meeting she believes "all children in our public schools should be given instruction in Christianity."

"And since we must also be tolerant of our minority groups," she added: "We should institute a course in comparative religions where all the great religions of the world may be taught in our secondary schools."

In June, the Ontario Urban and Rural School Trustees Association approved a resolution calling for religious education between Grades 1 and 13.

Opposition here came from Malcolm Beach, a Toronto school trustee.

"The legislation approving religious education for all public school children in Ontario was passed in 1944 while most of us were occupied with fighting nazism," he said.

"I am not opposed to religious instruction in private schools, nor in church schools. I am, however, strongly opposed to religious education of any kind, in any form, in the public non-sectarian, non-denominational schools maintained and supported by the taxpayers . . . for all the children of our province regardless of race, creed or color."

Six Perish, Several Burned In Weyburn Fire

WEYBURN (CP) — Six persons were reported to have died today in a fire on the top floor of a four-storey wing of the Saskatchewan Mental Hospital. Several were reported injured.

The fire was extinguished at about noon, EDT, two hours after it was noticed.

Earlier radio station CFSL said initial reports indicated 20 persons were trapped.

At Regina, Stanley Rands, assistant director of the Saskatchewan government's psychiatric services branch, said first reports indicated the fire was "more a matter of smoke than anything else."

Officials of the hospital would neither confirm nor deny reports of patients being missing or trapped.

Mr. Rands said the fire was in the top floor where the patients are bedridden. They are physically as well as mentally ill.

The blazing wing was not attached to the main hospital buildings.

Number of patients in the wing was not immediately known.

Mr. Rands said there are 1,-540 patients in the hospital.

Weyburn's volunteer fire brigade fought the fire with three pumpers.

A spokesman for Dr. I. L. W. Clancey, hospital superintendent said a statement would be issued later. Dr. Clancey was helping to direct evacuation of the wing.

Weyburn is 60 miles southeast of Regina.

PLANE LANDS SAFELY

EDWARDS BASE, Calif. (AP) A Western Airlines Boeing 720 fanjet bound from Mexico City to Los Angeles with 75 persons aboard made an emergency landing without incident tonight. Airline spokesman Phil Olson said a complete hydraulic failure had been discovered.

BUTTER PRICE CUT INTERESTS FEDERAL GOVT.

Mounting Surplus Causes Concern

OTTAWA (CP)—Fresh interest is being expressed by the government in a butter price cut as a route off the increasingly slippery slope of the mounting butter surplus.

The fresh approach follows an indication from the farmers themselves that they favor such a solution, perhaps taking part of the loss. The processors, through the National Dairy Council, have consistently urged such a step.

It is reliably reported that another look is being taken at various levels of the government. The idea was examined at cabinet level earlier this year on the basis of a 10-cent-a-pound reduction to consumers. Now, as then, Finance Minister Fleming is regarded as the man who needs convincing.

Lending emphasis to the study is the expectation that September will show record milk production at a time when the government holds a record surplus of butter.

COST RUNS HIGH

Officials stress that the problem is both complicated and costly. Some reckon the cost of stimulating butter consumption by a price cut, making it more competitive with margarine and spreads, would run around $40,-000,000 to $50,000,000.

Subsidies on cheese and some other products are tied in.

Not discounted in the proximity of a general election which indicates a careful political regard for the farm vote plus as much cost-paring as possible.

The government now buys surplus butter at the pegged price of 64 cents a pound for top grades and has accumulated most of the Canadian holdings of 196,000,000 pounds.

Stocks 10 years ago totalled about 55,000,000 pounds.

Under a straight price cut to consumers, the government would pay the difference. If the farmers take some of the loss, the government's subsidy to the farmer would still run high.

For example, it has been suggested by the Dairy Farmers of Canada that the farmer might absorb two cents of a reductionn of 14 cents a pound. This would mean a 12-cent government subsidy.

Sgt. J. H. Hatch Now Inspector

TORONTO (CP) — Sgt. John Horace Hatch, now with the Essex detachment, has been promoted to inspector in charge of the OPP anti-gambling division, it was announced today.

OPP commissioner W. H. Clark said the division now comprises 10 officers.

Inspector Hatch came from England in 1910 and has served with the OPP at Marmora, Belleville, Kingston and Madoc. His promotion is retroactive to Sept. 1.

Would 'Compel' Nuclear Giants To Heed Protest

Fears That Nuclear War Accepted as Inevitable

UNITED NATIONS (CP) Canada said today that in a world faced by the "Armageddon bomb" there is a danger nuclear war has come to be considered not only possible but inevitable.

External Affairs Minister Howard Green, in perhaps his toughest speech in the United Nations, spoke of "compelling" the nuclear giants to quit testing weapons of vast destructive power.

Addressing the 100 - member 16th General Assembly, Green said in effect it will avail nothing if mankind solves all problems except the nuclear race, and he added:

"During the last two weeks of September, following recent Soviet weapons testing in the atmosphere, the level of radioactive fallout over one major Canadian city — Toronto—jumped by as much as 1,000 times over previous readings."

The Canadian said the radiation hazard alone justifies demands for an end of nuclear weapons testing but the development of "even more terrible weapons" was another reason.

MENTIONS THREAT

He referred specifically to Soviet Premier Khrushchev's threat of a 100-megaton bomb, equal to 100,000,000 tons of TNT, and dubbed it the bomb of Armageddon — biblical scene of the supreme conflict.

In the face of Soviet efforts to revamp the UN structure, Green stoutly defended the integrity of the world organization although coming out for changes in the secretariat and such bodies as the Security Council in view of increased UN membership.

The white-haired foreign minister made these other points:

1. Prompt appointment is necessary of an interim executive to succeed the late secretary-general until a new secretary-general is agreed upon. Without mentioning them, he rejected the Soviet Union's proposals for multiple leadership. But the appointee could have leeway in adjusting the secretariat.

2. Primary responsiblty for solving the Berlin crisis rests with the four occupying powers, but the UN could play a role as an observer or even by operating an "international re-

(Continued on Page 5)

TAKES OVER BONDS

OTTAWA (CP)—In a move to ease pressures on the market for government bonds, Finance Minister Fleming announced Monday the federal treasury has taken over the bond holdings of the unemployment insurance fund. The measure, forecast in Mr. Fleming's June 20 budget speech, means that the insurance fund will henceforth hold its investments in non-marketable government bonds that can be cashed only with the government.

UNITED NATIONS (CP) — External Affairs Minister Howard Green of Canada said today "the United Nations now is facing bankruptcy."

In a policy speech prepared for the UN General Assembly, Green underscored a problem that has been haunting the world organization for years but has been acute since the start of the UN operationn in the Congo last year.

Secretary-General Dag Hammarskjold said before his death in a plane crash Sept. 18 that the UN would be "virtually without funds" by the end of September—a prophecy that proved only too accurate.

The trouble is that many UN members have not paid their shares of the cost of running the UN forces in the Middle East and in the Congo — forces in which Canada has been active since their inception.

SHIFTED FUNDS

Hammarskjold got by partly by using money from one UN source to feed another but Green said today: "A limit has been reached to the process of raiding one reserve fund to support another."

An official report issued before the assembly's budgetary committee opened sessions Monday put the total of the UN's unpaid bills at more than $118,-000,000.

"Canada has the greatest understanding for those who would pay but cannot," Green said. "We have no sympathy for the few who can pay but will not."

Hammarskjold proposed that the assembly appropriate $73,-533,500 as the regular UN budget for 1962, compared with the $72,969,000 appropriated for this year.

But members were called on to pay more thann twice that for the UN military operations—$18,969,898 for the emergency force in the Middle East for all 1961 and $148,500,000 for the force in the Congo from July, 1960, through 1961.

At that time, only 25 of the UN members—then 99, now 100 —had paid anything toward the Congo force and only 21 paid anything toward the Middle East force. Canada has kept abreast of its assessments, last year paying a total of some $3,000,000.

Among those that had never paid anything toward either force are the nine-nantion Soviet bloc.

30,000 Ford Workers Walk Off Job Before Strike Deadline

DETROIT (AP)—Jumping the gun on a strike deadline, workers at the Ford Motor Company's key plant began leaving their jobs at 9:15 a.m. EDT today.

Workers at River Rouge, where Ford employs 30,000 men, quit as negotiators were racing the clock trying to ward off a general United Auto Workers strike against Ford at the 11 a.m. deadline.

Hopes for a settlement prior to then had been waning as the deadlock persisted over a new contract.

James L. O'Rourke, secretary of the UAW's big local 600 at River Rouge, said the local would take every precaution to protect company property.

Night-long talks had failed to come up with a settlement.

Marathon bargaining talks continued. UAW President Walter Reuther was angry this morning.

"The company is paralyzed by indecision, they don't know which side is up," he stated.

Negotiations have been on almost continuously behind closed doors since Monday.

At stake was a new national three-year agreement covering economic and non-economic matters for 120,000 production workers.

The latest official company offer, made a week ago Monday, was close to the General Motors settlement of late September.

The union at Ford, in traditional bargaining fashion, was attempting to improve on the GM agreement.

Only vague hints as to the immediate situation were available from members of the bargaining teams as they took sporadic breaks.

Sources indicated that the company and the union both had given a little on some of the non-economic issues. These include work standards, seniority, and a union desire for some voice in where Ford puts any new plants.

COMING EVENTS

BOYS 8-16 (STOCKADE AND Battalion). Welcome at Christian Service Brigade, Wednesday, October 4, 7 p.m., Alliance Church.

BLOOD DONOR CLINIC, TUESday, October 10th, St. Thomas' Church, 2 to 5:30, 6 to 8:30. New donors welcome. O3-31

QUINTE FIGURE SKATING CLUB fall and winter skating begins Monday, October 23rd. Memberships available. Please contact Mrs. P. Rae, 300 Dufferin Ave. WO 8-5322. O3-5-7-10-12-14-17-19-21

JOIN SO-ED, YMCA, OCTOBER 11-November 29. Dancing instruction. Discussions. Social activities. Register 7 p.m. October 11. O3-5-10

UNITARIANS AND FRIENDS ARE invited to informal discussion, subject, "Pocket Guide to Unitarianism," Wednesday, 8 p.m., 281 John Street. Visitors welcome.

ROSICRUSIAN ORDER, QUINTE Chapter, AMORC, meets tonight at eight in the Masonic Temple. Convocation and Grandmaster's message: Our Quest.

HEAR RABBI RABINOWITZ speak on the subject "Eichmann, the Butcher of Six Million Jews." Wednesday, 8 p.m., Calvary Temple. All welcome.

ELKS CLUB SOCIAL EVENING every Wednesday 310 Front Street, 8:00 p.m. Extra big prizes on cover-all games. Admission 25c [illegible]

CANADIAN LEGION LADIES' Auxiliary. Annual Bazaar and Tea. Recreation Rooms, 270 Pinnacle Street, Wednesday, October 4th, 2-5 p.m. Admission 25c. S21-O2-3

DON'T MISS THE BIG DANCE with Carl Smith at Belleville Arena Thursday and Friday, October 5th and 6th, 8 p.m. 3O0-4t

CITY AND DISTRICT NEWS

B.C.I. NIGHT SCHOOL TONIGHT AT 7 p.m.

Night school classes began at Moira Secondary School last evening. At the Belleville Collegiate and Vocational School classes begin tonight at 7 p.m. and not at 7.30 p.m. as erroneously stated in an article which appeared in the Ontario Intelligencer last Friday.

STOLEN CAR SOON RECOVERED, DRIVER CHARGED

A. Bernard Collins of 160 George Street, reported the theft of his car to city police last night.

A short time later the car was recovered by Ontario Provincial Police near Odessa, being driven by Lester Kenneth Gow, 22, of no fixed address.

He was returned to the city by city police and charged with car theft.

The car, a 1959 Plymouth, was unharmed.

He will appear in city magistrate's court Friday morning, October 6.

West Germany To Cover Match By Television

The big International Plowing Match which gets underway at Belleville tomorrow is going to have television coverage as far away as West Germany.

Over the weekend two television cameramen from Documentary Programs Inc., of West Germany, arrived in the city from Washington and will remain in the area for close to two weeks.

During their visit they will take in the International to film highlights for later broadcast throughout West Germany.

Yesterday the two visitors, cameraman Juergen Schroeder-Jahn and Gebhard Rahn, visited city hall where Mayor A. M. Haig provided them with background on the city of Belleville.

NATURE'S HELPER

Agar-agara, a vegetable product resembling gelatine and made from East Indian seaweed, occasionally is used as a laxative.

H. Kern Heads Quinte Home, School Assoc.

"Meet Quinte" was the theme of the first meeting of Quinte Secondary Home and School held Monday evening in Quinte Secondary School. Approximately 175 members and guests were in attendance to hear a program designed to better acquaint them with the staff for 1961-62 and the installation of officers for the new season for Home and School.

E. R. Valcamp, president for 1960-61 presided over the opening exercises. The school band under the direction of Mr. Turcotte played selections. Mr. Valcamp called the meeting to order. After the National Anthem had been rendered Mr. Valcamp welcomed all present and then called on the recording sec., Miss B. Campbell for the minutes of the previous meeting. The treasurer's report was given by Mr. Morley Lovelace. The report of the nominating committee was given by Mr. L. Reid, Principal at Quinte. The following officers were installed by Mr. Valcamp. President, H. D. Kern, Belleville; vice-president, A. Cranston, Batawa; recording secretary, Miss B. Campbell; corresponding secretary, Mrs. R. McMullen, Batawa; treasurer, M. Gray, Belleville; members at large, Mrs. C. Horton, Corbyville; Mrs. G. Locke, Belleville; Mrs. B. Leslie, Belleville; Gordon Savage, Frankford; Ross Jewell, Belleville; staff members, Miss E. Stuart, Miss B. Campbell and A. Craighead.

The new president, H. Kern, expressed his appreciation to the retiring executive and a welcome to the large group present. Mr. Kern announced that the next meeting of the Association would be a joint one with Belleville Collegiate Home and School on Tuesday, Nov. 6 to hear Mr. Lorne Johnston, Inspector of Secondary Schools speak on the reorganization of the Secondary School system planned for Sept. 1962.

The staff members for the new year were introduced by Mr. Reid who gave a brief summary on each person's responsibilities as a member of the staff.

H. Kern called on J. Sisson, staff member who gave a very interesting and informative talk on 'The Physical Education Program at Quinte'. The Prime Minister of the Student Parliament and the leader of the 'Q' Party in the recent elections, Stanley McMullen gave a review of the Student activities at Quinte. President H. Kern announced that Commencement would be on Friday, Oct. 20 and the Graduation dinner sponsored by the Home and School would be on Sat., Oct. 21.

The successful evening was concluded with refreshments served in the cafeteria by the social convener, Mrs. E. Green assisted by ladies from the membership.

MORE FLY ATLANTIC

LONDON (Reuters) — The number of transatlantic air passengers jumped in 1960 nearly 25 per cent to almost 2,000,000 persons. The 18-member International Air Transport Association reported.

Your United Appeal

The object and purpose of the Belleville United Appeal is to consolidate all welfare appeals into one annual appeal for funds, thereby reducing the costs of a multitude of campaigns. One campaign costs less in time and money than 11 individual campaigns, allowing for a greater proportion of the funds received to be used for welfare work.

Towards this end the United Appeal maintains a year-round office at the Kiwanis Centre, this space being donated by the Kiwanis Club of Belleville. The bulk of the work is done by volunteers and annual expenses are kept to a minimum.

Barbershoppers Have Full Agenda

Belleville's local Barbershop Chapter is off to a big and enthusiastic start this fall. The first three meetings have been inspiring and the singiest. Belleville Barbershoppers have big plans for the coming year.

The Chapters only registered quartet, the Keynotes, who have entertained the Belleville area for three years, are practising diligently for the coming quartet competitions to be held the latter part of October in Hamilton, Ont. Belleville Barbershopper's are proud of their Keynotes and wish them every success in their coming venture. Another quartet has been practising for several weeks but so far has not made an official chapter appearance. Hence the names of these four lads will be temporarily withheld.

RETIRED DIRECTOR

Mr. Alf Evans has retired as chorus director of the Belleville Barbershop chorus. For many years Alf has been a mainstay and diligent leader for Barbershop Parades and many public chorus appearances. Now Alf just perfers standing with the boys and relaxing in Barbershop style.

During the summer months a chorus committee has been inaugurated headed by Ross Sohryver, for the purpose of preparing the chorus for the competitions which it hopes to enter next April. The chorus is now being directed by Mr. Don Sexsmith and several new numbers are already well under way in order that the chorus and quartets may entertain audiences in the Belleville area as they have in the past.

NEW FACES

The Barbershoppers are pleased to have new faces singing with them. New faces seen recently are: Mr. Jack Barton, Belleville, Belleville; Mr. Ken Wood, Napanee; Mr. Roy Brant, Deseronto; Mr. Jim Atkinson, Belleville and Mr. Jack Lowe, Belleville who is once again back in the fold.

Because of the chorus' big plans for the coming year, an endeavor is being made to increase the chorus membership and a cordial invitation is extended to any men who wish to join the singiest group of men in town. Those interested should phone Mr. Bob Park, WO 2-3296, president; or Mr. Delton Kaye, WO 2-0495, membership chairman; or come in person to St. Margaret's-on-the-Hill church any Wednesday evening, 8.30 p.m.

U.S. Rejects Russian Plan For Secretariat

UNITED NATIONS (CP) — Russia put its proposal for an interim UN secretary-general before the General Assembly Monday and the United States promptly gave it a thumbs down.

U.S. delegate Adlai Stevenson said the Soviet proposals "maintain the idea of the troika—of dividing the world in three blocs." He said "there is no such world."

Russia proposed that the 11-member UN Security Council propose to the 100-member General Assembly the appointment of a man who would work in co-operation with three deputies now in the secretariat.

The proposal specified that the three deputies would be from Russia, the United States and one of the Afro-Asian countries.

There was no intention of the deputies using a veto, a Soviet statement said, but added that the temporary UN chief would have to "seek to achieve mutual agreement with them" on the major questions of the work of the secretariat.

AVOIDS QUESTION

In another development, the council stepped around a membership question that could have become a bone of contention.

Christie Doe of Liberia moved for postponement of the council's consideration of membership for Outer Mongolida and Mauritania to allow further East-West consultation.

Delegates generally had predicted that if the meeting had continued the Soviet Union would have vetoed Mauritania's bid and nationalist China would have used the veto against Mongolia. The council has to recommend members before the question can go before the assembly.

The United States has been trying to persuade nationalist China not to use the veto against Mongolia. Such a move was seen as a possible step to bring on a vote to replace nationalist China with Communist China in the assembly.

Eleven French-language states in Africa, campaigning to bring Mauritania in, are reported to feel a nationalist China veto of Mongolia would bring on a Soviet veto of Mauritania. They are reported ready to vote to unseat nationalist China if this occurs.

ASSASSINATION TRY

In other developments Monday:

1. President Joaquin Belaguer of the Dominican Republic admitted the former regime of Rafael Trujillo had a hand in an abortive assassination attempt against President Romulo Betancourt of Venezuela. But he said the new government is striving toward democracy.

2. Foreign Minister Selim Sarper of Turkey said he is against any political or ideological approach for filling the secretary-general's post — a statement seen as being against the Soviet plan.

3. Ato Ketema Yifru of Ethiopia said the cold war is being inflicted on Africa's new states and urged formation of a Regional Organization of African States to settle continental problems.

4. Foreign Minister Beavogui Louis Lansana of Guinea demanded a complete end to colonialism in Africa and accused Portugal of "massacres" in Portuguese Angola.

Woman Injured En Route to Visit Son

Mrs. Kathleen Sury of R.R. 4 Trenton was admitted to the Trenton Memorial hospital Saturday morning as the result of a car accident while en route to vist her son, Tom, who is a patient in the Belleville General hospital as the result of being injured in a car accident on highway 7, Friday night.

Ontario Provincial Police Constable William Willis said a westbound car on highway 2, driven by Kenneth Brown of R.R. 3, Belleville, signalling to make a left hand turn, had stopped to let an eastbound car, driven by Mrs. Kathleen Sury, pass before turning. Another westbound car driven by Colman Lavinsky of 131 John St., Belleville, tried to stop in an attempt to avoid hitting the Brown vehicle, skidded into the path of the Sury vehicle, and the two cars collided.

Mrs. Sury and Mr. Lavinsky were both admitted to the Trenton Memorial hospital. Mrs Sury who suffered serious chest injuries is reported to be in satisfactory condition.

BEGINS OPERATION

WHITEHORSE, NWT, (CP)—Canada's most northerly Telex exchange—at Whitehorse in the Yukon — went into operation Monday with an inaugural call to Toronto.

Obituaries

MRS. ELONZA WANNAMAKER

CAMPBELLFORD — Funeral services were conducted here from Bennett's Funeral Home on Wednesday for Mary Ellen Tyler, widow of Mr. Elonza Wannamaker of Picton. She died in Picton Hospital at 71 years of age.

Born in Campbellford, she was the daughter of the late Orn Tyler and Elizabeth Wilson. She was twice married, her first husband being the late James Bingham.

Surviving are one son, James Bingham of Peterborough and a brother Henry Tyler.

Rev. O. G. Barrow of Christ Anglican Church conducted the service. The bearers were: Walter Lowe, Jos. Graham, William Nicholas, Gerald Kellogg, Sid Seaborn and A. T. Yenta.

Interment was in Mount Pleasant Cemetery.

GORDON T. DUNHAM

CAMPBELLFORD — Funeral services were conducted on Tuesday afternoon from Christ Anglican Church by Rev. Owen G. Barrow for Gordon Thomas Dunham. Mr. Dunham died at his home in Seymour Township on Sunday morning and was in his 48th year.

Born in Seymour, he was the son of the late Mr. and Mrs. George Dunham. Until recently he had been employed by the Ontario Hydro and about a year ago entered the sand and gravel business.

He was an Anglican and a member of Golden Rule Lodge, A.F. and A.M. No. 126 and Ionic Chapter, R.A.M., Campbellford.

Surviving are his wife, the former Elsie Sutton; one son, Dick, and two daughters, Carol and Doris. Two brothers George of Peterborough and Henry of Cleveland; two sisters, Mrs. Reg (Mary) Warren of Bladerson and Mrs. Norman (Edna) Humason of Ohio, and a half-sister, Mrs. Elwood (Jessie) Johnson of Stirling also survive.

A Masonic service was conducted at Bennett's Funeral Home on Monday evening.

The bearers were Jack Cowell, Ted Brown, Verdon Ellis, Les Petherick, Lyle Bland and Milton Miree.

Interment was in Christ Church Cemetery.

JOHN FRANCIS McKINNON

MARMORA — A lifelong resident of Marmora Township John Francis (Frank) McKinnon passed away suddenly at his home on Tuesday as a result of a heart attack. The late Mr. McKinnon had previously been hospitalized following a seizure but had been able to carry on his work. He was in his 63rd year.

Mr. McKinnon was born in Marmora Township, a son of the late Mr. and Mrs. Killian McKinnon and had lived for many years at Crowe Lake. He had been employed by the Marmoraton Mining Company. He was a member of Sacred Heart Church and of the Holy Name Society. He was well known and had many friends.

He is survived by his wife, the former Helen Gallagher, one daughter Mrs. Thomas (Wilma) Brady, Marmora and six sons, Robert, Donald, Jack, James, Charles and Martin all at home. There are also two sisters Miss Clara McKinnon and Mrs. Norman Doyle of Detroit. One brother Thomas predeceased him.

The funeral was held on Friday from the Cassidy Funeral Home to Sacred Heart Church where Requiem Mass was celebrated by Rev. W. P. Healey.

The six sons were bearers and interment was in Sacred Heart Cemetery.

HILLIARD DAVID McGARVEY
Marmora

Following a lengthy illness Hilliard D. McGarvey of Marmora village passed away in Belleville General Hospital on Thursday. He was in his 66th year and was the son of the late Mr. and Mrs. David McGarvey of Marmora township. He had spent most of his life in the village. A member of the Pentecostal Church and of the Orange Lodge, Marmora. He was an employee of Deloro Smelting and Refining and was well known throughout the district.

Surviving is his wife the former Mary Richards and four daughters, Mrs. F. Moore (Elaine) Belleville, Mrs. Long (Verna) Marmora, Mrs. J. Whalen (Jean) Toronto, Mrs. Thos. Davidson (Doreen) Belleville and two sons Everett at home and Eldon of Port Hope. Three sisters Mrs. Mae Goodrich, Mrs. Laura Smith of Marmora and Mrs. Stella Roberts, Toronto. Nine grandchildren, one daughter and a brother pre-deceased him.

The funeral was held from the Howden Funeral Home to Marmora Free Methodist Church on Saturday where the service was conducted by Rev. W. Stevenson of Peterborough, a former pastor and Rev. H. Wheaton of Marmora Pentecostal Church.

The bearers were nephews of the deceased and were Orville, Delbert, and William McGarvey, Arthur Nobes, Thomas Smith and Everett Nobes.

Interment was in Marmora Protestant cemetery.

GEORGE HENRY McMULLEN

RAWDON — The funeral of George Henry McMullen was held on Saturday, September 30th, from the Duffin Funeral Home, Stirling, to Springbrook United Church where Mr. H. Pillon conducted the service.

The congregational hymns were "Nearer My God To Thee" and "Abide With Me." Mrs. Carman Sine sang "Sunrise Tomorrow."

The bearers were Messrs. Percy Mumby, Charles Lough, Douglas Andrews, Murney Bateman, Hiram Mumby and Emerson Reid.

The interment was made in Mount Nebo Cemetery.

Admission Will Be Charged For Match

In reply to numerous inquiries as to whether there is an admission charge to the International Plowing Match, the answer is "yes."

Admission charge to the Match is 50 cents per person and 50 cents for parking cars.

Mr. F. A. Lashley, secretary-manager of the International, said yesterday the above charge has been standard for the event for a number of years.

Receipts from admissions to the grounds go to the local plowing match committee which has had the responsibility of arranging the many special events and other attractions.

Serv.. s Dart League Results

Last years Belleville Darts League champions the Skyliners started the new season auspiciously with an 8-3 victory over OPP No. 1. Dover's Men's Wear registered a 10-1 win over Wilf's Shells.

Other opening scores were ANAF 8 OPP No. 2, 3; Newt Wilburs 7, Legion 4; El Rancho 6, LaPalms 5; Northern Electric 6, Wildcats 5 and Corby's Specials 6, Lucky Lows 5.

Body of Hunter Is Recovered

PORT ARTHUR (CP) — The body of a hunter who was drowned during the weekend was recovered Monday, while three other missing hunters were found in good condition, provincial police reported.

The body of John Steward, about 25, of Manitouwadge, who was drowned Sunday night when his small boat capsized on Lake Manitouwadge, was recovered. Ivan Peeples of Sudbury was rescued immediately after the

Earl McDonald of Fort William was found unharmed in the Shabaqua area, 50 miles west of the Lakehead. McDonald became separated from his hunting party Sunday.

Two Port Arthur men, Otto Sirria, 50, and Bob McLeod, were found by a search party Monday. Sirria had been missing since Saturday in the Black Sturgeon area 60 miles north of the Lakehead. McLeod was reported missing Sunday.

CARDS OF THANKS

We would like to take this opportunity of thanking everyone who was so kind in remembering David while in hospital, for cards, gifts, phone calls, inquiries, etc. Special thanks to Drs. Hartl and McDonald, also to the nurses in Pediatrics.

—A big thanks from Bill and Betty Hicks.

The family of the late Mrs. Charles E. Chapman of Roslin wish to extend their heartfelt thanks to their many friends and neighbors, who were so kind and generous during their recent sad bereavement; also for the beautiful floral tributes and charitable donations, cards and personal visits. A special thank you to Rev. Nicholls for his consoling words and many visits, and to the efficient services of the John R. Bush Funeral Home.

Children's Aid Society Subject Of Rotary Talk

Rotarian Don Adamson, case work supervisor for the Belleville Children's Aid Society, gave fellow club members his classification talk yesterday afternoon at the regular weekly dinner meeting of the Rotary Club in the Hotel Quinte.

Giving a brief history of the local Society, which was founded 69 years ago, the speaker emphasized that in protecting children from neglect and taking care of neglected children it was the aim of the Society's workers to keep the family together whenever possible.

The Society is financed by contributions and grants from the Ontario government, the municipality and the United Appeal. Mr. Adamson, who is a keen yachtsman in his off-hours, advised.

In taking care of its duties the Society maintains a person on duty 24 hours a day, 365 day a year so that immediate action can be taken once the Society is advised of a child in need.

Supplementing the native Hamiltonian's talk was a film, "Night Children", produced by the National Film Board which gave a very informative coverage of a typical night's work for a society case worker in Toronto and the action taken and the follow-up required when a complaint or report is lodged with the Society.

Mr. Adamson stated that the same action is carried out in this community and district with a change of locale being the only basic difference worthy of note.

During the course of the meeting Rotarian George Lanning, recently returned from a trip to the United Kingdom, presented the club with club banners from Rotary Clubs in Stirling, Scotland and Finnsbury, St. Pancreas and Hexham, England. He advised the members that he had received a very warm welcome from Rotarians wherever he went in the U.K. and that their hospitality was unsurpassed.

Two new club members were introduced. They were William George Slack of the Canadian Pacific Railway and George Wakeling of the American Optical firm.

The birthdays of members Dr. Jack Guthridge, Ron Cass and Bob Brannon were celebrated by the club.

President Virgil James announced that the district governor, Dr. Henry Kingston would be making his official visit to the club on October 23rd.

FOOT TREATMENT

The Sudanese women of West Africa mash onions the way grapes are crushed in some other areas—with their feet.

BIRTHS

BURKE. — Born to Mr. and Mrs. Michael Burke, a daughter, October 2nd, 1961, (6 lbs., 4 ozs.) A sister for Stephen, Michael Colleen and Sharon.

DEATHS

HEWITT, Edward. — At his residence, Marmora, on Monday, October 2nd, 1961, Edward Hewitt, beloved husband of Mary Bamford; in his 78th year.
Resting at the Howden Funeral Home, Marmora. Funeral on Thursday, October 5th, to St. Paul's Anglican Church, Marmora, for service at 2:00 p.m., Rev. R. Fleming officiating.
Interment Protestant Cemetery, Marmora. O3-2t

TURNEY, Gertrude L. — At the Panda Villa Nursing Home, Trenton, on Tuesday, October 3rd, 1961, Gertrude L. Turney, daughter of the late Mr. and Mrs. Cyrus Turney of Trenton, sister of W. Harold Turney of Trenton, and aunt of Mr. and Mrs. Gordon Turney of Carrying Place; formerly of 195 MacLellan Ave., Trenton; in her 86th year.
Resting at the R. Douglas Rushnell Funeral Centre, 60 Division Street (near King), Trenton. Service from the chapel on Thursday, October 5th, at 2:30 p.m.
Interment Salem Cemetery. O3-2t

BARRY, James Thomas. — At the Belleville General Hospital, on Monday, October 2nd, 1961, James Thomas Barry, R. R. 3, Frankford, beloved husband of Ethel Maude Baker; in his 84th year.
Resting at the Duffin Funeral Home, Stirling, from Tuesday afternoon. Service in the chapel on Wednesday, October 4th, at 2:00 p.m., Rev. F. Downing officiating.
Interment Stirling Cemetery. O2-2t

DELYEA, Willard. — Suddenly, at his home, Roslin, (9th Concession Thurlow Township), on Monday, October 2nd, 1961, Willard Delyea, husband of the late Lucy Anderson; in his 94th year.
Resting at the John R. Bush Funeral Home, 80 Highland Ave. Service in the chapel on Wednesday, October 4th, at 3:00 p.m., Rev. Robert Nicholls officiating.
Interment Belleville Cemetery. O3-2t

IN MEMORIAM

McQUAID. — In loving memory of a dear brother, who left us suddenly October 3rd, 1955.
When God called home, our dear Eddy,
It was so sudden, we were not ready;
The blow was great, the shock severe,
We little thought the end was near.
Just to hear him laugh, to see him smile,
For he was with us such a little while;
We loved him dearly, like no other,
And we were proud to call him brother.
—Sadly missed by sister Rita, brother-in-law Doug and children.

McQUAID. — In loving memory of a dear brother, Edmund McQuaid, who passed away October 3rd, 1955.
Days of sadness still come over us,
Tears in silence often flow;
For memory keeps you ever near us,
Though you died six years ago.
—Sadly missed by sister Mary and family.

McQUAID. — In loving memory of our son, Edmund McQuaid, who passed away October 3rd, 1955.
He is gone but not forgotten,
And as dawns another year;
In our lonely hours of thinking,
Thoughts of him are always near.
Days of sadness will come o'er us,
Friends may think the wound is healed;
But they little know the sorrow,
That lies within the heart concealed.
—Ever remembered and sadly missed by mother and family.

McQUAID. — In loving memory of a dear brother and uncle, Edmund McQuaid, who passed away October 3rd, 1955.
We think of him in silence,
His name we oft recall;
There is nothing left to answer,
But his picture on the wall.
—Ever remembered by brother Edward, Sheila and family.

Phone
CENTRAL RADIO TAXI
WO 2-5353
For
Prompt, Efficient Taxi Service
ANYWHERE!
ANYTIME!

DOLAN THE DRUGGIST
256 FRONT STREET DIAL WO 2-3406
Open Wednesday
ALL DAY TO 8.00 P.M.

Introductory Offer!
NEW
BAYER NOSE SPRAY
NEW IMPROVED FORMULA . . .
Long lasting, fast relief of sinus congestion, head colds and nasal distress.
$1.25 VALUE
for only $1.09
Geen Drugs Limited
DIAL W.O. 2-4551
PRESCRIPTIONS
FREE DELIVERY
FREE DELIVERY 'TIL 8 O'CLOCK

FLOOR SANDING AND FINISHING
GLEN ELLIOT
186 Dufferin Ave. WO 2-3000

PREVENT COLDS WITH
VACAGEN
ORAL VACCINE TABLETS
● THREE MONTH TREATMENT COSTS
only $2.00
● NOW IS THE TIME TO START
DUFF'S DRUGS
"Your Friendly Store"
WO 8-7928 Free Delivery
Open Tonight Until 8.00

ALUMINUM WINDOWS
SELF-STORING STORMS & SCREEN
Have the comfort, convenience and protection of genuine Winterseal windows that bear the seal of Good Housekeeping. Honest value that you can buy with confidence.
4 windows installed 75.95
6 windows installed 110.95
8 windows installed 144.95
10 windows installed 168.95
COMBINATION ALUMINUM SELF-STORING DOORS
ONLY - - - - - $39.95 installed
BEAVER LUMBER
101 Church St. Belleville, Ont.
WO 2-4595

PINKSTON & LUSCOMBE
AMBULANCE AND FUNERAL SERVICE
DIAL WO 8-5735
90 Victoria Ave. at Church Street

COAL or FUEL OIL
Automatic deliveries . . . you never have to phone. Call WO 2-4504 for details.
MOIRA-SCHUSTER LIMITED
38 Bridge St. East, BELLEVILLE

SPECIAL!
HUDNUT'S
QUICK
Home-Permanent-Wave
NOW
98c
DOLAN
THE DRUGGIST
WO 2-3406
FREE MOTOR DELIVERY
Open tonight 'til 8 o'clock

TORONTO STOCKS

TORONTO (CP) — Speculative interest lagged and industrials moved to the forefront in moderate morning trading today.

Volume in most of the recently active penny mines was down from its usual figure, and price changes were negligible. The lone speculative stock to show any marked change was the favorite Lake Dufault—down 20 cents to $4.35 with a volume of 22,820 shares at 11 a.m.

Losses among key index stocks brought the industrial index down, but the market as a whole actually rose. Utilities and refining oils accounted for the upward swing with widespread fractional gains predominant.

On index, industrials fell .87 to 595.73, golds .27 to 87.87 and base metals .48 to 198.44. Western oils rose .30 to 97.70 and the 11 a.m. volume was 733,000 shares compared with 1,102,000 at the same time Monday.

In the senior base metals list Gunnar, Denison, International Nickel and Hudson Bay Mining and Smelting all dropped as much as ¾ while Ventures and Falconbridge gained a point and 1⅛ respectively.

Trading in both golds and western oils was light with few changes.

Speculative mines shot to the fore in heavy trading Monday with Lake Dufault down 45 cents on the basis of a poor assay report.

The report said that in the 1,527-to-1,548-foot level, only 1.20 per cent copper per ton was found, and merely "traces" of gold, silver and zinc. Lake Dufault slipped 45 cents to $4.55 and turned over 130,333 shares.

Other penny mines followed suit and traded heavily. Chief among these were Wiltsey-Coughlan, 151,700 shares, McWatters, Gold, 237,600, East Amphi, 233,808, and Paramaque, 324,200. Changes, however, were in the range of a few cents.

The industrial market sagged earlier in the day but recovered on the basis of strong gains in foods, banks and financial institutions, papers and refining oils.

The worst losses went to Goodyear Tire and Canadian Breweries, down $3 and 2¼.

On index, industrials rose 2.27 to 596.60 and western oils .90 to 97.40. Golds fell .18 to 88.14 and base metals .32 to 198.92. Volume was 3,510,000 shares compared with 5,843,000 Friday.

Senior base metals were weak with fractional losses predominant. Gold trade was light with Kerr-Addison, McIntyre Porcupine and Campbell Red Lake all up fractionally.

Western oil trading was weak.

STOCK QUOTATIONS

(Stock Quotations Furnished by Barclay & Crawford)
56 Bridge Street East
Members Toronto Stock Exchange
Belleville Office—Dial WO 8-5581
H. P. Wills, manager.

INDUSTRIALS

Abitibi 39⅝
Alberta Distilleries 280
Alberta Gas Trunk 36¾
Algoma Steel 47
Aluminum 28⅜
Atlas Steel 30
Bank of Montreal 66
Bank of Nova Scotia 75¾
Bell Telephone 55¼
Brazilian Trac. 390
British American Oil 38
B.C. Forest Prod. 13½
Canada Cement 27
Cdn. Breweries 52
Cdn. British Alum. A 10
Cdn. Oil 34
Canadian Tire 53½
Cdn. Pacific Railway 24¾
Cockshutt Plow 13½
Cons. M. and S. 23¼
Cons. Paper 45⅝
Consumers Gas 19¾
Corby's "A" 18
Dominion Foundries 64¼
Dominion Steel 11¼
Dominion Stores 14⅝
Dominion Tar 18¾
Ford "A" 158
Gatineau 35½
General Dynamics 29¾
General Motors 50¾
Great Lakes Paper 20
Harding Carpets 13⅝
Cdn. Imp. Bk. of Com. 66
Imperial Oil 46⅝
Industrial Acceptance 64¼
International Nickel 83¼
Interprov. Pipeline 76½
Jockey Club Ltd. 330
Loblaw Cos. "B" 47½
Massey Ferguson 10⅝
MacMillan B. and P. 17½
Moore Corporation 56
Page Hershey Tubes 25¾
A. V. Roe 6⅛
Royal Bank of Canada 77¾
Shawinigan W. & P. 27
Seagrams 42
Simpson's 20
Steel of Canada 76
Tor.-Dom. Bank 66 1-2
Traders Finance 53 3-4
Trans Canada Pipe 23 1-8
Trans. Mt. Pipe 14 7-8
Union Gas 19 7-8
Victoria and Grey 54 1-2
Walkers 54 3-4

MINES AND OILS

Rio Algom 915
Arcadia Nickel 44
Atlantic Coast Copper 116
Campbell Chib. 715
Cdn. Export Gas 150
Cdn. Husky Oil 5 1-2
Cochenour W. Gold 435
Cons. Discovery 213
Cons. Halliwell 41
Conwest Exp. 535
Denison 945
Devon Palmer 57
Dome Mines 24 3-4
East Malartic 255
East Sullivan 180
Faraday 156
Falconbridge 57 3-4
Frobisher 11
Geco 21 3-4
Gunnar Mines 880
Hollinger 26 7-8
Home Oil "A" 990
Hudson Bay M. & S. 51 1-2
Hudson Bay Oil 14 7-8
Kerr Addison 930
Labrador 25 1-2
Lake Shore 290
Maritimes 76
Midcon 26
North Coldstream 71
New Hosco 76
New Mylamaque 47
Nickel M. & S. 48
Northern Canada 281
Noranda 48 1-2
Normetal 275
Okalta 32
Opemiska 840
Pacific Pete 10 1-2
Preston Mines 865
Prospect Airways 100
Provo Gas 208
Quemont 875
Rockwin 15
Royalite Oil 10 1-4
Sherritt Gordon 480
Silver Miller 43
Siscoe 194
Steep Rock 715
Sylvanite 33
Teck-Hughes 156
Triad 153
United Asbestos 565
United Keno Hill 11
United Oils 132
Ventures 58 1-4
Waite Amulet 575
Beth Copper 105

TORONTO LIVESTOCK

TORONTO (CP) — Trading was dull on heavy supplies of slaughter cattle that lack top quality and finish at the Ontario public stockyards today.

Prices on steers, dry fed heifers, yearlings and bulls were steady. Low grade heifers and all grades of cows were .50 per hundredweight lower.

Veal calf prices were steady. Hog prices were steady and lamb prices steady to .65 per hundredweight higher.

Slaughter cattle 2121: good steers 23-24; medium 21 - 23; commons 16 - 20; good heifers 21-22; medium 19-20; commons 14-18; choice fed yearlings 24.50-25.50; good 22 - 24; good cows 15.50-16 with odd top to 16.50; medium 14-15; common 13 - 14; canner and cutter cows 10-12.50; good heavy bologna bulls 19-19.50; common and medium light bulls 14-18.

Replacement cattle 1500 which had a good demand were: Good handyweight stockers 21-24 with stock calves to 26; mediums, commons and stock heifers 16-20.

Calves 466: choice vealers 29-31 with tops to 33; good 27-29; medium 22-26; common 19-21; boners 14-18.

Hogs 461: grade A 29.15-29.85.

Sheep and lambs 577: good handyweight 19.35 with sales to 20; common and medium 12-18; feeders 16-18; sheep 3-10 according to quality.

Net Earnings

By THE CANADIAN PRESS

Canadian Breweries Ltd. 3 mos. ended July 31: 1961, $4,444,158, $1.02 a share; 1960, $4,983,407, $1.18; 9 mos. ended July 31: 1961 $8,895,975, $2.04 a share; 1960, $8,940,744, $2.11.

Devon - Palmer Oils Ltd. 6 mos ended July 31: 1961, net loss $471,625; 1960, net loss $271,000.

Fleer Corporation Ltd., 9 mos. ended July 31: 1961, $1,602,942, $1.90 a share; 1960, $24,778, three cents.

John Labatt, 3 mos. ended July 31: 1961, $1,403,000, 97 cents a share; 1960, $1,334,000 93 cents

DOLLAR RATE

MONTREAL (CP)—The U.S. dollar was at a premium of three per cent in terms of Canadian funds near noon today. Monday the noon rate was $1.03.

Pound sterling $2.90 15-16, up 1-16.

DESIRABLE 2nd. FLOOR FRONT
Office Space Overlooking the River
IN THE TRUDEAU MOTOR BUILDING
Large area. Can be subdivided to suit tenants. Available immediately Apply:
TRUDEAU MOTORS LIMITED 31 Station Street

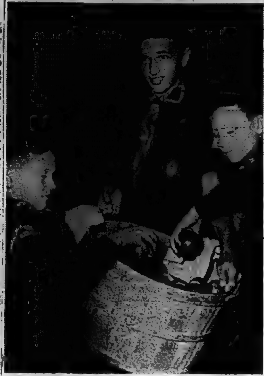

APPLE POLISHING — Gary Miller, 9 (left), and John Pagan, 10 (right) both Cubs in South Station's Sabre Pack, polish apples in readiness for Boy Scout Apple Day, as Scout Allan Kimick, 12, supervises. Air Force Scouts and Cubs will canvass Middleton Park, No. 6 Repair Depot and RCAF Station Trenton on Friday, October 6th. Buying a Boy Scout apple helps support the Scouting movement. Town of Trenton Scouts will have their Apple Day a week later, on Friday, Oct. 13th. Scout Kimick is with Troop 4.

Trenton News

By EULA BONTER—Phone 2-3828

Council Annoyed at Delay In Work on Police Station

TRENTON —Mayor D. James MacDonald told council that he protection to persons and property committee, headed by Councillor Ross Burtt, had visited the police station upon a number of occasions and had finally decided upon a course of action. Plans have bene drawn up; arrangements had been made with a contractor; local newspapers had carried details of the plan. But, said the mayor, obviously someone had forgotten to acquaint the chief of police with the committee's plans.

With arrangements made for the contractor to start tearing out walls last Wednesday, the mayor had shown the reconstruction plan to Magistrate T. Y. Wills, chairman of the Police Commission, last Tuesday afternoon. Magistrate Wills had in turn, submitted the plan to the chief of police. Chief F. J. Taylor said that he hadn't heard of the plan and could not approve it at once. He asked for a two-week delay in order to study the plan.

"Where does the administration of justice have anything to do with what council spends on improving the police station?" queried Councillor Lloyd Worrall. "Where does council sit in relation to the police department? There's no consistency in the police commission."

PLAN NOT NEW

"This plan isn't new," said Councillor Burtt. "It's the same plan we submitted last year. I can't see why they should have anything to say about improvements. The chief and the men have complained about present conditions."

"In August of 1959 the police association complained about unsanitary conditions," Councillor Worrall reminded council.

"We're just trying to give them what they've asked for for years," said the mayor.

"We're sure not to get the plan approved," said Councillor N. J. McNair, "Taylor has wanted a whole new outfit for years. I think we should go ahead and improve the building. We (the committee) didn't ask Taylor to follow us around. He doesn't own the building. We've frustrated his plans to get a whole new outfit. I'd start the work and let them get an injunction."

COULD QUIT

"They've shoved a lot of files into the women's cells," said Councillor Burtt. "That wasn't necessary. Different outfits I've worked for didn't consult me about improvements. If I didn't like it, I had the right to quit. Taylor's been there too long. He would be more appreciated if he took off his uniform and mingled with the people."

"Council is only trying to give the men what they've asked for," insisted the mayor.

"Did we get the police commissions' permission to fix the leaking roof last year?" asked Councillor D. R. Fraser.

"No," answered Councillor Burtt, adding: "We didn't consult them about improving the heating either. Taylor's complained about cold feet for the past five years."

"I think they could destroy the old files if they got an order from the Attorney General's office," said the mayor.

"They could put them on film" suggested Comptroller O. W. Larry.

"What happened to the police and a half we took off the meters when we hired a meter maid?" asked Councillor Burtt. "That young lady is doing a wonderful job, but where was the extra man and a half put?"

"The desk in Taylor's office is worth more than all the furniture in Probert's office in Belleville," mused Councillor McNair. "Who's boss around here?"

WHO IS BOSS?

"They say that if you want to find out who's boss, you should start something," said Councillor Burt.

At the suggestion of Councillor Fraser, a letter will be sent to the police commission telling the members that council is ready to improve conditions for the men and prisoners, if and when the commission is ready to approve of the plan. The commission will be told that the money for this program is available this year but may not be available next year.

Council had planned to install concrete floors in three offices, move women's cells in order to make a lunchroom for he policemen, and re-located toilets.

School Entered During Night

TRENTON — Inspector R. J. Rutherford of the Trenton Police department said today that sometime during the night, vandals had gained enry to Prince Charles School on Dufferin Ave. by breaking a window and damaged the school property to some extent. The inspector said that nothing was taken from the school.

KELLY'S REXALL DRUGS
411 BRIDGE STREET EAST DIAL WO 2-5358
OPEN ALL DAY WEDNESDAY
FREE PROMPT DELIVERY
OPEN SUNDAY 2.30 A.M. TO 9.00 P.M.

Consecon Man To Stand Trial For Negligence

TRENTON — Following a preliminary hearing into the circumstances surrounding the death on August 12, of Edward Reeves, 28, of Trenton, Roy Keith O'Hara, 23, of Consecon was ordered to stand trial before judge and jury during the spring assizes of the county court. Magistrate T. Y. Wills presided at the hearing in the town hall here Monday.

O'Hara was charged with criminal negligence following the fatality.

Police allege that O'Hara was the driver of the car which struck Reeves as he walked along Water Street late on the night of August 12. Evidence brought forward by Dr. B. Nugent, of Trenton, who performed an autopsy on Edward Reeves, indicated that Reeves had suffered skull and chest injuries, that his lungs had been punctured by broken ribs and that he had sustained other injuries.

Thomas Lally, of Belleville, representing the defendant, asked if the deceased might not have been dead from some other cause when the accident occurred. This was possible said Dr. Nugent.

Ralph Graham, Q.C. called Sgt. Gordon Steenburg, investigating officer, Constable David Camp and Dr. Rogers of the Attorney General's department. Dr. Rogers testified that he had examined blood samples from the deceased man and from the accused and that in the case of Reeves, 2.2 parts per 1000 of alcohol were present and in the case of O'Hara, 1.7 parts per 1000. Dr. Rogers said that, in both cases, this was enough to produce a condition of intoxication.

Joseph Wannamaker, 17, of Trenton and Ernie Graziano, 17 and Gary Vanwort, both of Consecon, who said that they had been passengers in the car driven by O'Hara when the accident occurred, also gave evidence.

The actual speed at which the car driven by O'Hara was travelling when the accident occured could not be determined, as it was established that the speedometer was out of order. The car was the property of Lorne Alyea of Consecon. Witnesses set the speed at "around 60".

Witnesses, for the tmost part were agreed that Water Street is a badly lighted Street. One crown witness, Harold Dennis, who lives in the vicinity of where the accident occurred said that he considered the street well lighted.

Property bail for O'Hara was set at $5,000.

Must Have Vote To Get Franchise Says Council

TRENTON — Bill Hanthorne of Carrying Place, who recently started a bus service for school children living on the east side of the river, has written to council asking if council has any objections to him picking up high and public school students and if anyone else has a franchise on this bus service for the town.

Town clerk comptroller O. W. Larry told council that if the members wished to give anyone a franchise on bus service, the matter must be brought to a vote of the people.

Mr. Hanthorne will be informed of this and advised to submit a bid for the franchise before November 1, so that the question could be put before the voters in the December elections.

Councillor C. V. Graham told council that he had been told that the Rathbun bus service intends to start up an east-side bus service on Monday next.

"This puts a new complexion on the matter," said Councillor Worrall. "If Hanthorne gets discouraged and quits; Rathbun may quit too, then the people who want the bus for their children will be right back where they started from."

"If they both apply for the franchise, we'll have to choose and we can put a penalty clause in the contract. If the operator quits he'll have to pay the penalty," suggested Councillor Fraser.

BUS SERVICE
SPECIAL TO THE
PLOWING MATCH
OCTOBER 4th - 5th - 6th - 7th
Leaving from HOTEL QUINTE on the Hour Every Hour from 9 a.m. to 6 p.m.
Leaving from PLOWING MATCH every half hour—last bus 6.30 p.m.
WANAMAKER BUS SERVICE

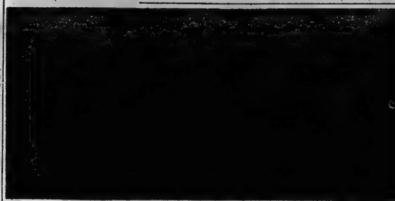

SLIPPERY RIDE — Brothers Benny and Bernie Ramsay spotted a young whale in New Brunswick's Miramichi River and decided to ride it. They rowed out, climbed aboard and Bernie fixed a loose halter around the 18-footer as it lazed in a few feet of water. But the whale refused to budge. It finally disappeared after dark. (CP Wirephoto).

Council Briefs

TRENTON — The public works' committee of town council will install a "cinder path" type of sidewalk up Sidney St. as a temporary measure until proposed reconstruction work on the street is completed. Last night, council voted to apply for permission to debenture for the necessary funds to install sewers on Sidney and Front Streets. Following this work, Sidney Street will be resurfaced and sidewalks installed.

The town solicitor will be instructed to employ whatever means necessary to evict tenants from town-owned property which has been condemned as "unfit for human habitation."

The public works' department received permission to buy a sander; cost, $1,000.

Councillor Worrall told council that a brochure of the town is being prepared and promised to show the proposed literature to council at an early date.

The traffic committee will be asked to examine the "island" at Front and Division Streets and see if it should be made smaller, or re-shaped.

Finding to their embarrassment that a sewer from Sidney Street to Byron Street had been installed across private property without an easement, council will pay to have the sewer encased in cement so that the land owner may proceed with the erection of a house over the sewer.

The town solicitor will be empowered to collect back bills owing to the town by whatever means he deems expedient. Five such accounts were read out at last night's council meeting.

Youth Admitted To Hospital After Accident

TRENTON — Douglas Hickerson, 20, of 7 John Street, Trenton, was taken by ambulance to Kingston General Hospital Sunday night following a brief admittance to Trenton hospital. Hickerson sustained head and chest injuries earlier in the day when the car in which he was driving went out of control on the wet pavement near Scarborough, east of Toronto. He was examined in a Toronto hospital and allowed to proceed home. At Trenton, however, he became ill and was taken to the emergency ward.

Diane Snelling, three-year-old niece of the injured man, is in Trenton hospital with a broken leg, the result of the same accident.

Four other occupants of the car were shaken up, but otherwise unhurt.

FIRST TURKEY SHOOT

Open warfare on turkeys was proclaimed last Saturday when a large number of local sharpshooters met at the Bellyou gravel pit to participate in the Trenton Police Association's first turkey shoot of the season. Winners of turkeys were Asa Copeland, Edith Murray, Raymond Brown, Russ Michael, Ron Trumble and Bud Seabrooke.

One local woman, holding a ticket on the draw, watched association members doling out prizes on the market square with horrified fascination.

"Good heavens," she exclaimed, "I'm glad I didn't win. Nobody, but nobody, told me the turkeys were alive."

Next shoot will be held on the last Saturday in November, same place, only .22 rifles with open sights permitted.

Swimming Pool Issue Referred Back to Board

TRENTON — Town council will forward copies of letters from the Ontario Municipal Board and a local barrister to the Trenton Board of Education. The Trenton lawyer, Robert Gazely, interpreted a section of the secondary school act for the councillors; wherein it is stated that council is not obligated to give a school board more than one mill on the dollar for capital expenditure (annually). Council is concerned about the board's decision to include a swimming pool in plans for the composite school.

Councillor Fraser pointed out that the board could take the issue to a vote of the people, but he said that he thought the school board would not care to delay construction on the new addition to the high school this long.

If council refuses to give more than one mill (around $13,000), the board must pay the remainder of the cost of the pool, $70,000.

Councillor Worrall urged council to find out if "a vocational school" could be considered "a secondary school."

The letters will be sent to the board with a rider: "council trusts the board will give further thought to the construction of the pool."

WILL PROCLAIM WEEK

Trenton council last night voted to proclaim the week of Oct. 15 to Oct. 21 as "Business and Professional Women's Club Week" and also V.O.N. Week, as it was felt that activities of the two organizations would not necessarily conflict.

Oct. 24, will be United Nations Day and council agreed to encourage local activities marking the 16th birthday of the U.N.

WILL USE THOR

WASHINGTON (AP) — The National Aeronautics and Space Administration disclosed Monday the powerful and proven Thor Delta rocket will be used to launch Britain's first scientific satellite. A spokesman said the Thor Delta also will be used to hurl the Canadian ionospheric satellite into a polar orbit from the Pacific missile range in California.

IF IT'S
Records
IT'S
Roluf's
327 FRONT STREET BELLEVILLE, ONTARIO
YOUR TRAVEL AGENT
Roluf's
327 FRONT STREET BELLEVILLE, ONTARIO
FOR
Cameras
AND
Film
SEE
Roluf's
327 FRONT STREET BELLEVILLE, ONTARIO

WAIT 'TIL YOU HEAR THIS!
'Oh, you would like to know why the Navy League in Belleville is an agency of the Belleville United Appeal . . ."

Well, because their activities contribute extensively to the development and welfare of the youth of our community, the Navy League is worthy of support through our United Appeal.

Through their two corps, the Navy League Cadets (ages 12-14) and the Royal Canadian Sea Cadets (Quinte) (ages 14-18), they offer to any of our boys a well supervised program of training that helps materially in the building of a good character.

Maintenance of the League's "SHIP" or premises and equipment on South Front St. and sundry operating expenses are borne by the local Unit. In the past, the funds so required were obtained through the League's own annual public appeals.

Through United Appeal, these funds are still supplied by public generosity but our Community has one less money raising campaign to contend with — a great benefit to everyone, the donor, the canvasser and the agency.

GIVE ONCE THE UNITED WAY

THE ONTARIO INTELLIGENCER
Ontario Established 1841 — Intelligencer 1837
Published Daily by
THE ONTARIO INTELLIGENCER LIMITED
Belleville, Ontario, Canada
Subscription rates:
By carrier 35c per week
By mail in Canada $12.00 per year; 6 months $6.50; 3 months $3.30
By mail to U.S.A. $11.00 per year
Authorized as second class mail by the P.O. Dept., Ottawa and for payment of postage in cash.
Member of The Canadian Daily Newspaper Association; Member of The Canadian Press; Member of the Audit Bureau of Circulation.

Welcome, Plowmen

To bid one's guests welcome is no more than common courtesy. To make them feel welcome is something else again. We have more than enough confidence in Belleville and Hastings residents to feel certain that, if we voice a welcome to visitors to the International Plowing Match, they will match the words with deeds.

No host, however, can make a gathering congenial if his guests do not bring to it congeniality. It is a cliche to say that we get out of life what we put into it, but it is true and never more so than on those occasions on which we gather together to enjoy ourselves. Paradoxically enough, pleasure is most elusive when we pursue it the hardest. It therefore augurs well for the success of the International Plowing Match and for the enjoyment in store not only for our guests but for ourselves as hosts, that this should be an event which, if not unique, is certainly unusual in its nature. Here is a contest which has its roots not in some demanding but unprofitable physical ability, or some equally demanding, but equally impractical, application of the powers of the mind, but which tests instead one of the oldest and most essential skills.

Those plowmen who first decided to contend, one with another, to determine who could best turn the fertile soil must have been imbued with a deep love of the land, and with a strong and wise appreciation of the virtue of laboring on it, that the mouths of men might be filled, that women might be delighted with the bounty of the earth and that babes might wax strong by reason of the nourishment provided by its fruits.

Where else today, except at a plowing match, will you find men seeking acclaim by demonstrating the skills of their trade or profession? The nearest to a true copy is perhaps the log-rolling contests of lumberjacks, but it is only necessary to name this rival to realize how far it falls short of meeting the required standard. There are many shows in which the products of the various skills of men and women are exhibited—but few in which the entries are not the carefully pre-selected best instead of the product of work being done before the eyes of judges and spectators.

Because it is based so firmly on a basic skill in a basic industry, the Plowing Match provides its competitors and its spectators with a field of interest far above that of mere pleasure-seeking—and for that very reason few events are so deeply enjoyed and attract so many people from such great distances. The Tented City and its displays, parades and other attractions connected with it add a frosting of glamor and excitement to the event. However, the essential worth of the match and the reason for its steady and continued growth is that it is so solidly founded on the most important source of wealth and the fountain of well-being for the human race—the soil and the gifts which, properly tended, it so lavishly showers upon mankind.

Disarmament

Amid what can only be termed the confusion of proposals, counter-proposals and rejections which have been the most prominent characteristic of the disarmament dilemma betwixt the United States and the U.S.S.R., a most important factor has seemingly been overlooked.

Even assuming that a bilateral agreement of some concrete form might evolve from the discussions, there is absolutely no guarantee that world peace will be assured. In fact, assuming that the two nations involved actually do reach the point where disarmament, both nuclear and conventional, is attained, the position of world peace will probably be in greater jeopardy than it ever has been since 1945.

This is due to the simple fact that Red China, one of the most militant advocates of Marxist philosophy of the spread of communism by revolution, has been left completely out of the picture. There is absolutely no guarantee that Russia can assure or effect disarmament by this nation, which, actually, is her major competitor in the business of spreading communism.

Unless positive action is taken to include communist China in any discussions and actions on the subject, disarmament will offer no advantage but, rather, will precipitate and create a more dangerous situation than ever.

Disarmament, as it is being currently discussed, is basically unrealistic no matter what proposals either the United States or the U.S.S.R. might offer or agree upon.

Disarmament can only be considered a cure if it is universal in its application.

The greatest pleasure I know is to do a good action by stealth, and to have it found out by accident.—Charles Lamb.

Never Heard of Sir John

By Gerald Waring in the Vancouver Sun

A Conservative friend of mine, one of those true blue Tories who have misgivings about the Conservative socialism of the present government made a pilgrimage the other day.

All his life he has revered the memory of Sir John A. Macdonald, and driving along the St. Lawrence River he decided to satisfy a long-held desire to visit Sir John A's grave and pay his respects. My friend is an unusual Canadian — he sets great store by tradition and our links with the past.

So, bowling along No. 2 west of Kingston, he slowed when he saw the sign "Cataraqui" and pulled into a service station. Could they direct him, he asked, to Sir John A. Macdonald's grave?

The attendant looked blank. "Never heard of him", he said.

My friend was aghast. "But he was prime minister of Canada! He was responsible for Canada being the nation it is today".

"That's no recommendation", the gas dispenser retorted. "Try the hotel".

• • •

At the hotel they knew Sir John's grave was somewhere about, but they were able to pinpoint it only by hailing an elderly employee from the direction of the kitchen.

Twenty minutes later, after buying a handful of flowers from a roadside stand, my friend stood reverently in a little, well-kept rural cemetery looking down on a simple headstone raised but little from the greensward. On it was only a name: John Alexander Macdonald.

There were many fathers of Confederation, he mused, but the remains beneath this store were those of the real father of this country — the politician-statesman whose genius for reconciling and unifying the oft antagonistic forces of British North America a century ago created this country of Canada. And unknowingly laid the cornerstone of a mightier edifice the Commonwealth of Nations.

• • •

He was as much the father of his country as George Washington was the father of the United States. Every American knows Washington's birthday: Feb. 22. It is a national holiday in the U.S.

Who knows that Sir John was born on Jan. 11? Or, seemingly, cares?

If the federal government wants suggestions for ways to mark Canada's centenary, it could do worse than make Sir John's birthday a statutory holiday.

But if we don't do well by Sir John's memory, neither do we do well by the national historic treasures he left us.

There are 573 volumes of Sir John's personal papers in the Public Archives. They are available to those doing historical research, but the gems among them, like a draft copy of the BNA Act annotated with proposed amendments written in Sir John's hand, are never seen by the public.

• • •

Prime Minister Diefenbaker has suggested that one of the projects for the centennial celebrations may be a Freedom Train, a travelling exhibit of documents and mementoes left by those who have contributed to the forging of this nation of today — everything from Champlain's astrolabe to Diefenbaker's Bill of Rights.

The suggestion is a splendid one. And thereafter these national treasures should not be reburied in the archives or dispersed among museums.

They should be kept as a permanent collection for Canadians to see and revere in a Shrine of Nationhood built, perhaps, on a Gatineau mountaintop overlooking the capital.

Strictly Personal

Greatest Task Is to Discover 'Yourself'

By SYDNEY J. HARRIS

People are always asking Michael what he wants to "be" when he grows up, and he is always telling them. Right now, he wants to be a welder. Last week it was a garbage collector, the week before a crane operator.

When Thoreau was 9 years old, someone asked him what he would be when he grew up, and he answered promptly "I'll be myself." And he was too — the most gloriously independent mind of his time.

How many of us in the adult world can say we are ourselves? How many of us even know what that means? Instead, we are subsumed within our jobs, our social positions, our functions as husbands and voters and homeowner.

To be oneself does not mean to run wild, to ignore obligations, to rebel for its own sake (as the adolescent beatniks seem to think). It means, rather, to see oneself first and foremost as a person, not as a part of a person — not as an American, or a male, but as a living organism composed of body and spirit.

Thoreau had a lifelong passion for asserting his own identity as a person; and this passion made him seem like a fanatic in the eyes of his contemporaries. When he sequestered himself in Walden for two years it was not (as so many people think) to learn more about Nature, but to learn more about Thoreau.

Most of us live locked tightly within our partial little loyalties, and thus never realize what the fullness of a human being should be like. We approach the world sideways, like a crab, seeing it only from the oblique angle of our particular social status, our native background, our special vocation.

But to be distinctively human means not to have a woman's eye view, or a crab's-eye view. It means to share with God a panoramic view of the world, including oneself; it means rising above the accidental prison of our personalities, and trying to discover what a human being should really be like.

This is a difficult task, but it is the only worthwhile task in life. Compared to it, making money is frivolous, and having fun is dull. When Micheal grows up I most of all want him to be Michael — whether he is collecting garbage or dividends.

Makes Reply To Lady Jean

Hamilton Spectator

The charge made by Lady Jean Campbell, a granddaughter of Lord Beaverbrook and an attractive newspaper writer in her own right who is still in her early thirties, that Canadian newspaper editorial writers use such long sentences that if you follow the noun through from participle to participle you finally stumble exhausted over the battlements on the verb and that Canadian newspapers are as dull as a sinkful of baked beans perhaps, since it has received a good deal of publicity, may be worthy of some attention and undoubtedly should be —what were we starting out to say, anyway?

STRENGTH FOR THE DAY

DR. EARL L. DOUGLASS

HOPELESS AND HELPLESS

Self-conceit will ruin a man's character about as quickly and effectively as any vice under heaven. Bad as the sins of the flesh undoubtedly are, it is doubtful whether they ruin persons of promise more often than does the pig-headed obsession that one is always right and others always wrong. Longfellow once said that whenever nature leaves a hole in a person's mind, she generally plasters it over with a thick coat of self-conceit.

If we only knew it, self-conceit is more often than not an attempt on the part of a know-nothing to hide the fact that he is a know-nothing, and especially, to hide this fact from himself. The weakest spot in the nature of a man is often the place where he thinks himself to be the wisest. Conceited people are those who are often in the wrong but can never endure to be thought so. Conceit is the refuge invariably sought after by those who cannot stand to face the fact that their judgement is more often wrong than right.

When conceit arises from a desire to save one's face, it arises from ignorance. There are some people so stupid that they actually believe that they are always right and that everybody else is always wrong. When a man is that ignorant, he is probably beyond all human help; nothing but the grace of God, and that plenteously given, can save such a one from destruction.

Science Note

Broom Corn News

A revolutionary new hair tonic has just been developed which will actually grow hair on a billiard ball. It works like a charm, but it sure slows up the game.

OFF THE RECORD — By Ed Reed

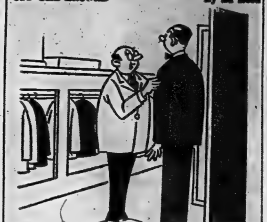

"Don't worry about the slight tightness across the chest, Bella - - - it will fit perfectly when we've emptied your wallet."

LOOKING BACKWARDS

GLEANINGS FROM OUR FYLES OF BYGONE YEARS

20 YEARS AGO

October 3rd, 1941

Another indication of the warm weather that has been enjoyed during the past month is the fact that apple trees in the Belleville district have been noted in full bloom. Mr. Jack Bush of Dundas Street, while working at I.T.S. No. 5, formerly the Ontario School for the Deaf, noticed yesterday an apple tree literally covered with perfectly developed apple blossoms. Mr. Bush picked several blossoms and brought them to the office of the Ontario Intelligencer as proof of his story.

Emblematic of their efforts in raising over six hundred dollars which was sent to the Chinese Red Cross in Toronto, for the alleviation of the suffering of their national war refugees, the Chinese Merchants Club of Belleville was presented this week with a handsome silver trophy, suitably engraved, by the Chinese Patriotic Federation of Ontario.

Employees of the city Public Works Department reported wilful breaking of caution lanterns hung adjacent to excavations as warning to the public. Two such lanterns on William Street were broken, where the city sidewalk is being repaired.

The roar of the Duck Brigade Artillery heralded in the official season along marshes, lakes and bay here this morning. Reports of gunfire echoed along the bay front shortly before Old Sol had poked a pink crescent above the eastern horizon. According to the sound of the barrage of bird - shot laid down, the hunters were about as plentiful as the birds.

30 YEARS AGO

October 3rd, 1931

W. Probert, C.N.R. constable, arrested a man who was travelling in a box car on a through freight to Montreal. He was placed in custody at the police station pending investigation by the C.N.R. police.

Wilmot Maybee and his threshing outfit threshed 1575 bushels of oats in less than nine hours on the farm of ex-Warden of the county, George Bailey at Harold, Rawdon township. It was a bumper yield of oats.

Belleville market prices: eggs 25 cents to 26 cents per dozen; butter 27 cents to 28 cents per pound; chickens 75 cents to $1 per pair; honey 10 cents per comb; parsnips 10 cents per bunch; carrots and beets 5 cents per bunch; cauliflower 5 cabbage 5 cents each; large cabbage 5 cents each; potatoes of fine quality 60 cents per bag; melons of various varieties sold at from 5 up according to size.

40 YEARS AGO

October 3rd, 1921

Form B won the Riggs' Trophy in a basketball match played at the high school grounds against Form 2A. Score was 32 to 14.

The fire brigade had a run this morning to the premises of Samuel Domenico on Front Street. Straw in a motor truck became ignited; however the fire was soon extinguished.

The barge Dresden ran aground while proceeding out of the harbor from Allen's wharf. The tug William Davis released her.

Dr. Benson's fast horse, K. L. Lambert won the free-for-all class at the Madoc Fair in straight heats.

Mr. and Mrs. George Ashley of this city have returned home after a trip to Winnipeg and other places in Western Canada.

50 YEARS AGO

October 3rd, 1911

Fire broke out in a store room of the Daily Ontario, but was quickly under control by the fire department. The damage was slight.

James Dryden, Reeve of Deseronto, and Warden of the County, was in town today.

Mr. W. R. Robb of Montreal formerly of Belleville, is a guest of Mr. and Mrs. S. Burrows of Bridge Street east.

Mr. Ernie T. Thompson of this city has the job of decorating the Town of Trenton for the forthcoming opening of the Canadian Northern Railway there.

Archbishop On Alcohol

Brantford Expositor

The Archbishop of Wales, Most Rev. Edwin Morris, has set off a considerable and, one gathers from press reports, rather warm controversy by publishing a pamphlet entitled "The Christian Use of Alcoholic Beverages." In his essay His Grace calls beverage alcohol "a gift of God" and "one of the good things of life."

Those who use spirituous liquor in moderation will agree with the prelate; those who are opposed, on principle, to such use and who have to deal daily with the tragic results of the misuse of the product have been prompt and vigorous in their replies. Particularly is this the case since the archbishop's pamphlet appeared, by coincidence, on the eve of a campaign for the Sunday opening of pubs in the Principality.

This is a subject on which emotions flare readily. According to his lights, and within the bounds of strict logic, Dr. Morris is right. The unhappy truth is that while millions drink in moderation, millions of others drink to excess. The Temperance Council of Christian Churches in Wales, the Free Church Council of Wales and the Fellowship of the Lord's Day in Wales has issued, in rebuttal, a joint statement in which they ask: "Does not the Archbishop feel a Christian obligation for the 100,000 chronic alcoholics and the 350,000 peope in its (alcoholism's) earlier stages?" Of course he does, and the prelate's comment doubtless will be that he was referring to the Christian use of alcohol, in which moderation is implicit.

The argument, in that respect, can get nowhere. The trouble is not with the moderate drinkers but with those who have become, or are likely to become, immoderate, a dangerously easy transition.

This is a problem in Canada and all other countries, as well as little Wales. By way of proof of this statement we have just received from the Alcoholism and Drug Addiction Research Foundation of Ontario figures to the end of 1959 showing that there are at least 217,000 alcoholics in Canada — 2,100 for every 100,000 of adult population. This is up from a total of 208,000 in the previous year.

These are disquieting statistics. The solutions to the problems are not easily found. They are not even easily stated. The scientific researchers, the doctors, the social workers including AA, the clergy and many others—including, fundamentally, the victims themselves—have a continuing search and a heavy task on their hands.

THE PACKSACK

By GREGORY CLARK

There was recently a TV panel debating the question: "Are we coddling our New Canadians?" The consesus, apepared to be that we were not coddling them enough. And the panel was happy to congratulate itself that there was little race prejudice or nationality-prejudice in Canada.

There is some, of course. But in my own long lifetime, I have certainly seen it dwindle. In fact, about the only prejudice I have left is against those who employ race prejudice as the excuse for their own bad manners and morals. By this I mean that I have met in my time a fair sprinkling of individuals of races other than my own who were rude, aggressive, assertive, overweening and come-all-over-you, who, when they were rebuffed, not only absolved themselves, but got sympathy and support from their fellows on the grounds that they were victims of race prejudice.

In fact, in two or three instances that I have followed up, I found that the loud denouncer of race prejudice was pretty objectionable even to his own kith and kin. It is far handier to invoke race prejudice than to have to mend your manners and morals.

To Your Good Health

Husband Is Afraid To Admit "Boil" Is Cancer

By Joseph G. Molner, M.D.

"Dear Dr. Molner: My husband has a growth on the esophagus which he refer to as a boil. The union health centre told me it is cancerous and that there must be a complete laryngectomy.

"He has been going through choking, coughings, headaches. I have to feed him strained baby foods, coups, eggnog and soft noodles.

"He will not go to the hospital. He stopped smoking because of too much burning, but he has not stopped drinking. I can see that it is very painful when he swallows the whisky. (It is painful, too, when he swallows his food, but more so with liquor.)

"When I ask him why he drinks so much, he said it gives him a lift and he thinks the alcohol will burn the boil off. What can I expect?—Mrs. M. G."

I cannot possibly be less than blunt. This is not a "boil." You know that. It is probably cancer.

I'll skip the matter of whether it is on the larynx or the esophagus. There's a difference of opinion over medical economics. The union health centres have good, conscientious doctors, and we have no quarrels over the one basic aim: The welfare of their patients comes first!

Whether a doctor works for a lot of patients in a union health centre, or for a wealthy few on Park Avenue, he runs into exactly the same sort of reactions from patients. Told that a "boil" is really cancer, some patients becomes secretly terrified and refuse to admit the truth. (In fact, the patient who "lets go" and admits that he's scared to death, is easier to save.)

Still better, of course, is the patient who gulps, shuts his eyes and prays for half a minute, and then says, "Okay, Doc, that's it. So what do we do now?"

We save, as it is, one cancer patient in three. Most of the saved ones are those who admits the facts, and accept practical help.

We should save at least half and probably more.

But we can't do so when some patients refuse to accept facts. When one insists that cancer is a "boil," and tries to "burn it off with alcohol," he is throwing away his 33 per cent, or 50 per cent chance, or whatever the chance may be, of being cured.

(Remember, I beg, that some cancers start deep in the body, and are too far along for cure when they are first noticed. For surface cancers, chances are best. Skin cancer cures are 90 or 95 per cent successful: cancers of other accessible surfaces, throat, larynx, genital organs, often the bowel, and sometimes other area, are very good.

The man mentioned in today's letter must immediately take advantage of all the good hopes he possesses. He must give up the idea that he can "burn off the boil" with alcohol. For in his heart he knows that he isn't drinking for that purpose. He's scared. Terrified. Hopeless? He shouldn't be. He does have hope, if he'll accept the fact that he can really win.

• • •

"Dear Dr. Molner: Would taking 30 grains of aspirin a day for a long period for oasteoarthritis predispose one to anemia? — H. M."

No.

• • •

Note to C.N.B.: No, there's no way of "preventing freckles" in a person who is prone to have them. But neither can I see why there's so much worry over freckles. They're natural!

Pay Cash

Woodstock Sentinel-Review

Always pay cash for something you want but don't need, as the chances are you may become tired of it, and if you bought it on credit, it would be like eye teeth to pay for it.

TODAY'S TALK

By GEORGE MATTHEW ADAMS

ON EARNING

The only things we own are the things we earn. The gambler earns nothing.

If the gambler wins big he imagines he has acquired great wealth. As a matter of fact he has only shifted position with some one else—he is a man of borrowed wealth.

But the man who earns owns outright. He has respect for himself and for the world. He is not distrustful. Illusions pass before his mind, but the things of fact make an impression and his intelligence absorbs. He grows. He is a useful citizen. He has rare understanding.

The man who earns is also a philosopher. The philosopher is the man who stirs the kettle of ideas and plants his feet upon the ground. He discerns. He often does foolish things in order than he may get the reaction to valuable truths. But he always pays the price. In the end he is a true earner.

No one ever gets anything for nothing. Everything has to be paid for if it is kept.

Success is a process full of pitfalls, full of tears, full of hardships. Many ride upon the earned success of others, but they only know the crest of the wave for a little while. They live to learn the futility of that which they falsely think belongs to them.

The world is made up of lifters and leaners. The lifters are the earners. They are the salt of the earth.

Earners think in straight lines. They cut no short corners. They make up the choice and rare Society of Strong Men and Women. They are the ultra genuine.

A man takes great pride in the thing which he knows represents the sweat of his brow. He knows that there is where no thief—no matter how clever—will ever find opportunity to break in or steal.

No one will ever approach Perfect Contentment in this world, but he who honestly earns will enjoy many a shadow of its genuine self.

SCOTT'S SCRAP BOOK — By R. J. SCOTT

Two babies tied for the sweepstake championship of Sophiasburg township's baby show at Demorestville, 10 miles north of Picton. Winners of their respective classes, the two babies are shown above with their mothers. On left, Karen Lynn Berry is the eight-months' old daughter of Mr. and Mrs. Ron Berry, Picton, and Stephen Burton Cole is the 12-months' old son of Mr. and Mrs. Gordon Cole of Bethesda. Karen placed second in a recent baby show at Picton, while Stephen's sister, Penny Lee, won two Prince Edward county baby show competitions in 1959. (Hodgson).

WOULD 'COMPEL'

(Continued From Page 1)

gime" for all Berlin.

3. Green warmly commended President Kennedy's "flexible" disarmament plan, which Canada helped formulate. But delegates need not decide now between rival American and Soviet plans—the important thing is a resumption of negotiations.

4. Space travel has made imperative laws to govern out space—a matter on which the U.S. and Russia have made no progress. Green outlined several proposals, including "means for registering and identifying space launchings."

5. The UN is facing bankruptcy and peace-keeping efforts in The Congo and the Middle East are imperilled. Canada has the "greatest understanding" for those UN members who would pay but cannot, but no sympathy for the few who can pay but will not.

6. Canada invites greater participation in the world-wide radioactive fallout study it initiated in 1959 to promote greater understanding of the hazards of radiation.

Green's policy speech was released to the press before delivery.

MUST INSIST

The Canadian declared:

"In my view, this assembly and world opinion must insist that there be no further testing of nuclear weapons. The time has come when it is not sufficient merely to express concern and to record blame.

"We must find means of compelling the countries responsible to cease the testing of nuclear weapons. Whatever success we may achieve in respect of other grave issues will, I fear, be of little comfort to mankind if we fail to dispel forever the ominous and lower clouds of radio-activity which hang over this and unborn generations."

Green said in his summation:

"At this session the outlook is darkenend by the grave dangers the world is facing and by the serious internal problems of this organization.

"Peoples everywhere are watching these developments fearfully. They are asking themselves whether nuclear war, which in recent years has been considered unthinkable, now is not only being considered possible but is accepted as inevitable."

Some of the points in the speech had been touched upon earlier in Parliament by Prime Minister Diefenbaker and Green but today's talk enabled him to put Canada's views directly before foreign ministers and ambassadors from around the world.

NEEDS AGREEMENT

Canada's proposals on Berlin have already excited some world comment, after they were first outlined by Diefenbaker, and Green stressed again that UN action would depend on four-power agreement.

One possibility was that the UN might be asked by the United States, the Soviet Union, Britain and France to operate a regime for East and West Berlin. Khrushchev has demanded that West Berlin be made a "free city," and he held out the possibility of UN troops being stationed there—but not in East Berlin.

On radiation, Green said Canadian samplings have shown there is "real cause for the gravest concern."

"Whereas in the week ending Sept. 10 the highest level recorded anywhere in Canada was 20 disintegrations per minute per cubic metre, in the next week the following high readings were recorded: Ottawa—90 units; Montreal—100; Fredericton — 140; Windsor — 280; and Toronto—470."

Green singled out Russia's nunclear blasts in the atmosphere but stressed Canada opposes such tests anywhere—including the U.S. blasts conducted underground.

URGES CHANGE

FREDERICTON (CP) — Arthur G. Sullivan, president of the Canadian Constructon Association, said Monday night many public bodies are using tendering and contract documents that have been virtually unchanged over the last 50 years. He said these contain clauses "completely unfair" to the contractor. He urged public bodies to adopt the Canadian standard forms of construction tender and contract.

CANADIAN C OF C

(Continued From Page 1)

ferred to the executive council for consideration.

Approval was given to a Sudbury resolution suggesting further utilization of forest stands by encouraging new woodworking industries and the growth of present industries to fully utilize the annual forest growth.

A Brantford proposal for establishment of a federal department of industry, headed by a minister, was defeated.

J. B. Cronyn of London, Ont., said there is too much government already. Delegates from Windsor said there is already a department of trade and commerce and a national productivity council has been established.

The sale of annuities and the operation of post office savings accounts by the federal government should be discontinued, the policy committee of the chamber urged.

ASKS PUBLISH

The recommendation was contained in a declaration on the subject of "government in business." It asked that auditor-general ascertain and publish the full costs of the various government enterprises competing with private business.

A recommendation on national health and health services said that future financial assistance by the federal government should be directed only to those areas in which the expense of illness is clearly beyond the means of the individual.

The declaration said attainment and the preservation of national health should be a primary objective for the Canadian people and what to this end the effort of the individual is vitally important.

The St. Catharines delegation made a strong representation for a more definitely worded declaration. It said the welfare state and accompanying increasing taxation is inhibiting industrial expansion and diminishing job opportunity. It added that any extension of government medical plans would hinder the freedom of the patient to choose his own doctor or dentist and would depress the standard of practice.

St. Catharines' suggestions were opposed partly on the ground that they might embarrass recommendations which the chamber will present to the royal commission on health services. Its proposals were defeated.

KOREA'S FALLOUT UP

SEOUL (AP)—The South Korean atomic energy agency reported today it detected up to 16 times as much radioactivity as normally permissible for human beings in rain that fell Saturday. The agency warned the public not to drink rain water—the second such warning in a week. It said the radioactive content in the atmosphere over South Korea was five times as high as that permissible for humans.

NEUTRALIST

(Continued From Page 1)

try and discounted chances of any type of federation with that country.

WANTS UN ENTRY

The Syrian Arab Republic, he said, has formally applied for membership in the United Nations and also in the Arab League. Nasser has a strong voice in the league and is sure to oppose Syria's application.

"We are not with the West or the East," the premier declared. "Syria is with every country that extends the hand of friendship."

Kuzbari said foreign consuls here have been handed official notification of the new regime and he hopes for more recognitions.

Jordan, Turkey, Nationalist China, Guatemala and Iran were the first to recognize the Kuzbari government.

Kuzbari said the first he knew of the coup last Thursday was "When I heard the shooting and from the radio." The military command, he said, had pledged "not to interfere in politics" and promised to restrict its activities to defence measures.

SAYS CASUALTIES FEW

The premier listed one killed and two wounded at the outset of the revolt when, he said, Field Marshal Abdel Hakim Amer, the U.A.R. commander, fired on Syrians who sought to arrest him. Total casualties, he asserted, were "not worth mentioning."

Revolutionary troops, Kuzbari said, gained full control of Damascus within four hours after the coup was launched.

An air of tranquility hung over the Syrian capital as Kuzbari spoke. Shoppers jammed the famed bazaar and the streets were calm.

The premier scoffed at claims by Cairo Radio of fighting here and in the northern city of Aleppo.

The new regime, he said, found 3,000 persons had been illegally arrested and promptly released most of them. He said the others were still under investigation.

Wartime Air Chiefs Hit Back at Book

By WILLIAM DUNN

LONDON (Reuters) — Britain's wartime air chiefs hit back Monday in a bitter controversy over a new official history of the bombing offensive against Nazi Germany. The history claims the aerial campaign was a "costly failure" for three-quarters of the Second World War.

Sir Arthur (Bomber) Harris, marshal of the Royal Ai Foce and watime chief of the Bomber Command, joined with Air Vice-Marshal Donald Bennett in protesting against alleged naccuracies and omissions in the history entnitled The Strategic Air Offensive Against Germany, 1939-1945.

Harris emerged from his self-imposed obscurity at his Thamesside home to condemn the history as "biased from cover to cover."

He told reporters the night bombing attack by the RAF that killed more than 1,000,000 Germans contributed decisively to the Allied victory.

SAYS UNGRATEFUL

Bennett, who commanded the famed RAF Pathfinder force, said "This cold, critical and inaccurate history is, to say the least, an astonishing act of ingratitude."

The 1,700-page, four - volume history was compiled by the late Sir Charles Webster and Dr. Noble Frankland, director of the Imperial War Museum and a former member of the Bomber Command.

The authors wrote that the Bomber Command started "terror raids" on cities because it was incapable of hitting anything smaller.

The authors also came under fire Monday from other air chiefs including Air Marshal Sir Robert Saundby who has a book ready for publication next month that aims at refuting the history.

Saundby told reporters the authors dwelt "disproportionately on the difficulties and failures" of the aerial campaign.

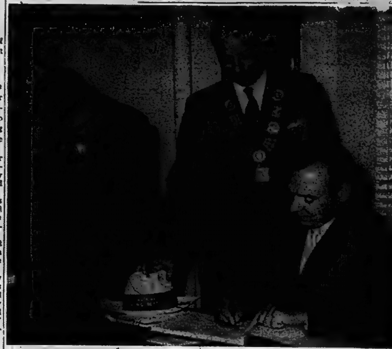

Gebhard Rahn, cameraman for a West German television organization, signs guest book at Belleville city hall with Juergen Schroeder-Jahn, film editor, and Mayor A. M. Haig looking on. The two television men are in the city to film highlights of the International Plowing Match.

Balance of Terror Should Continue Says Scientist

KINGSTON (CP)—A leading Canadian political scientist suggested Monday night that the best hope of peace for the moment is to continue the present balance of terror between East and West.

"If we had not had nuclear weapons for the last 15 years, the West and Russia would quite likely have been at war before this," said Dr. J. A. Corry, political scientist and principal of Queen's University here.

He was speaking on the subject of disarmament to the final banquet of the National Federation of Canadian University Students' annual congress.

As he spoke, his speech was translated into Russian by one of two visiting Soviet students for the benefit of the other, who speaks no English.

Dr. Corry said continued development of nuclear weapons will hold the West and Russia at an impasse, forcing them into a search for peaceful settlement.

UNTIL CHINA RISES

"Time changes the face of every problem," he said, "and the tension built up between the West and Russia — the cause of the arms race — could conceivably be affected by the rise of China as a great power."

Dr. Corry maintained that Canada's role is to show that western society deserves the right to survive, and that it gives the opportunity to live freely and without inequality.

One Russian student pleaded for greater understanding between students of the Soviet Union and Canada and an effort to promote peace by disarmament.

Yuri Mashin and Alexandre Lebedev of Moscow University were attending the congress as observers.

Mr. Lebedev told the meeting in English: "We think it is high time to put an end to a situation that creates tension and could unfortunately lead to a new world war."

Walter McLean, 27, of Toronto was elected president of the 85,000 - member NFCUS.

(ADVT.)

How To Increase Your Energy

Why does the busiest man need no more rest than the idler? What happens if you ignore fatigue and push on? The secret lies in simply applying an "opener" to the deeper levels of energy which we all possess. But what is this "opener" . . . and how do you use it? Read the answers of famous psychologist William James, who says: "Compared to what we ought to be, we are only half awake." You'll find his remedy, backed up by actual human experience, in "How to Increase Your Energy" in October Reader's Digest. Get your copy today.

EXTENSION PHONES save wear and tear—come in 9 colors, 3 models. Call the BELL Business Office—or ask the man in our green truck.

Competition plowing is serious business as is indicated by this young competitors in a county secondary match held last year. Scenes such as above will be duplicated dozens of times this week at International Plowing Match being held north of city.

Agent, Policy, Company:

Only three words — but all important to you as an assured, in order to protect personal and business hazards in the event of loss.

Make sure all three can meet the standard of dependability, integrity and fair dealing you would expect — before placing your insurance requirements.

In over 29 years of service to this community our firm has endeavored to meet these standards.

MARSH INSURANCE LTD.

199 COLEMAN ST. PHONE WO 8-6793

Bessie Marsh Don McKinney

ScotiaBANK

can help you lay the foundation for your future security with Canada Savings Bonds

Your nearest Bank of Nova Scotia branch manager can help you make a sound investment in your future, the *easy* way. Come in today and talk to him about Canada Savings Bonds. He will tell you about the convenient instalment plan, and arrange the details of purchase and payment for you.

Come in and see him today.

You are helping to invest in Canada's future *and* your own, when you buy Canada Savings Bonds.

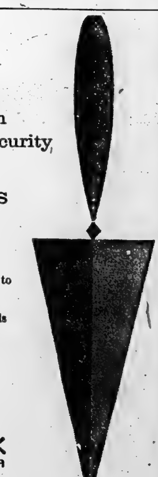

ScotiaBANK

THE BANK OF NOVA SCOTIA

A NETWORK OF OFFICES ACROSS CANADA AND IN LONDON • NEW YORK • CHICAGO • LOS ANGELES • THE CARIBBEAN

SOCIAL and PERSONAL

"AT HOME"

Mr. and Mrs. Norris Gibson, Ameliasburg, will be 'At Home' to their neighbors, friends and relatives on Wednesday, October 11th, from 2 to 4 p.m. and 7-9 p.m. on the occasion of their golden wedding anniversary.

• • •

Miss Glenna Sprague, of Trenton, daughter of Mr. and Mrs. N. M. Sprague, is a student at Belleville General Hospital School of Pathology.

Weddings

LUCCIOLA — DUFF

A very pretty autumn wedding was solemnized in Hastings Presbyterian Church, Hastings, Ontario, by the Reverend J. Rutherdale of Warkworth, when Bonnie Jean Duff, of Hastings, daughter of Mr. and Mrs. James Duff, was united in marriage to John Arthur Lucciola, of Belleville, son of Mr. and Mrs. Leo Lucciola. Baskets of mixed flowers adorned the chancel, and white satin bows designated the guest pews.

The traditional wedding music was rendered by Mrs. Peter Swartz, who accompanied Mr. Peter Swartz in his rendition of "O Perfect Love" before the ceremony and "Walk Hand in Hand With Me" during the signing of the register.

Given in marriage by her father, the bride was charming in a bridal floor-length gown of white lace and satin featuring a molded bodice having a rounded neckline accented with sequins, and long sleeves pointed over the wrists. The satin skirt fell in graceful folds. Her shoulder-length veil of silk illusion tulle was held in place by a mohair tiara studded with tiny crystals and seed pearls. She carried a white Bible crested with feathered chrysanthemums.

The matron of honor, Mrs. Ken Adams, sister of the bride, and the two bridesmaids, Miss Lois Dickey and Miss Leone Lucciola, were identically gowned in deep lilac silk organza enhanced with rounded necklines, and tiny sleeves, emphasized with a fully bouffant tucked skirt over taffeta, caught at the waistline with single roses. They wore mohair bow style headdresses accented with single roses and complemented with over-the-face veils, white accessories, and carried bouquets of yellow 'mums.

The little flower girl, Miss Vicky Blackburn, young niece of the bride, was demure in her short white nylon frock, with lilac sash ending in a large back bow. Her headdress was a tiny spray of 'mums, and she carried a cascade bouquet of mauve 'mums.

Mr. Donald Jackson of Belleville, was groomsman, while Messrs. Fred Duff, brother of the bride, and Gordon Donnely, both of Belleville, were ushers.

The reception, which followed the ceremony, was held in the church parlors, where the guests were received by the bride's mother, wearing a royal blue brocaded taffeta with beige accessories and corsage of pink carnations. The bridegroom's mother chose a gown in sheath style of magenta crepe with matching accessories, and corsage of white 'mums.

For the wedding trip, the bride wore a two-piece ensemble in brown, with green accessories and corsage of yellow 'mums.

Guests attended from Toronto, Belleville, Malton, Halloway, Campbellford, Hastings, Orono, Cresswell and Kendal.

Mr. and Mrs. Lucciola will reside at 49 Graham Street, Belleville.

Previous to her marriage the bride was entertained at miscellaneous showers held at the homes of Mrs. Lilliam McCallum; Mrs. Trevor Duff and Miss Lois Dickey as hostesses, all of Hastings, and at a miscellaneous shower held at the home of Mrs. Donald Jackson, Belleville.

Club Activities

C.A.'s

FRANKFORD. — Frankford Full Gospel Tabernacle C.A.'s held the regular meeting the evening of September 29th. Vice-president Gordon Smith opened the service with the C.A. chorus and Mrs. Len Reilly led in prayer.

The Scripture reading was read by Robert Grant, Psalm 30. President, Keith Helm led the song service followed by Miss Gloria Reilly leading in Testimonies. Miss Lois Wright led in choruses. The offering was received by usherettes Linda Fisher and Gloria Reilly. Mr. and Mrs. Keith Helm sang a duet, "All That Thrills My Soul Is Jesus". Mrs. Fred Spring brought the evening message from Hebrews, Ch. 25-26 and Exodus, 10-26, speaking on "Compromising".

Fatigue That Overtakes Mothers of Big Families Now Concern of Doctors

VANCOUVER (CP) Doctors of Vancouver's Metropolitan health unit, whose main concern is children, are trying to find the solution to another problem — the fatigue that overtakes mothers of large families.

Hundreds of women here suffer from it, they say. Pills were not the answer and perhaps the solution lay in more kindergartens for the tots and more camps for the older children.

The school board is operating 23 new kindergartens this year. But Community Chest cuts in the health unit budget will reduce the number able to go to summer camps.

Dr. Reba Willits, Vancouver medical officer of health whose special interest is the school-children, says:

"When you think of the work day of some of the mothers, it is no wonder they are fatigued, especially if they have four or five children and they are pre-school. Even modern appliances don't help enough."

A lot of working mothers actually had two jobs. When they came home from their outside job, they had another day's work at home.

Dr. Willits said it is shocking the number of women who are raising families alone and have to go out to work while someone else looks after the children.

Dr. Jean Singleton said that in addition to physical tiredness, emotional problems sometimes are involved in fatigue.

The problem is worst in the poorer sections of the city, says Dorothy Shields, supervisor of No. 1 health unit. The families there had many children and little help.

Dr. Susan McMaster, who heads the city's newest health unit, is one of those who feels sending more children to camp might help. It was essential that mothers have at least some time free of the worries of raising a family, especially when there was little money and many children.

'Parents' Role In Education' Talk at H-S

The September meeting of the Bayside Home and School was held the evening of 26th, with the new president, Mr. George Miller in the chair. Mrs. M. Campbell acted as secretary. The treasurer's report showed a balance of $163.48.

Before the meeting, the parents met with their children's teachers.

Mr. K. Bird had on display four pictures which are to be given to the rooms making the most progress in music.

Mrs. J. Palmer volunteered to act as one social convener.

Mr. Hartwick spoke on behalf of the Boy Scout Association. He urged the support of the fathers. Mrs. Fell, Mr. Gibson, Mr. G. Jones, Mr. Harvel and Mr. Hayward are on the advisory committee.

Mrs. George Caves said a girl Guide Captain was needed.

Mr. Denyes' room won the room count.

GUEST SPEAKER

Mr. Bird introduced the guest speaker, Mr. R. A. Dunsmore, inspector of Public Schools, who spoke on "The Role of the Parent in Education". He said in part that "the attitude and behavior of a child at school showed his home training, and that parents should teach their children to take their place in the world, make decisions and adjust to their environment.

Mr. Miller thanked the speaker.

A social period followed with lunch served by Mrs. Fell, Mrs. Miller, and some other mothers.

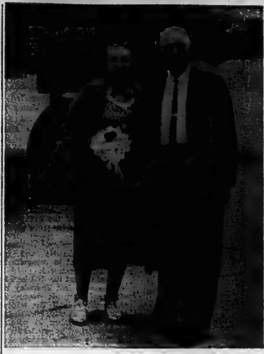

Mr. and Mrs. Robert G. LeTourneau are shown beside their personal plane at Trenton Airport following the close of the recent Youth for Christ meeting at the Belleville Collegiate where Mr. LeTourneau was guest speaker on Sunday afternoon. They are about to leave for Longview, Texas, to attend the evening service at their home church. The nosegay which Mrs. LeTourneau is holding was presented to her at the meeting by little Miss Heather Brooks.

Belleville Presbyterial WMS Meets in Bridge St. United

Mrs. George Carlisle of Stirling, presided at the fall executive meeting of the Belleville Presbyterial W.M.S. held at Bridge St. United Church, when the dates of the fall rallies were set, and various plans were made in the final stages of the disbanding of the Woman's Missionary Society in favor of the new organization, The United Church Women.

The opening devotional was led by Mrs. Leslie Finkle of Foxboro, using as her topic, "The Fruitful Vine," as related in John 15: 1-12.

Mrs. R. G. Coulter, treasurer, reported that although Belleville made its allocation last year when most other presbyterials failed, this year's allocation still had more than half to raise.

Mrs. H. Davis, stewardship secretary, appealed to the ladies to cotninue to be faithful stewards. The literature secretary, Mrs. P. MacMullen, introduced the new study packet which will be used in 1962 also. Mrs. H. Pierson, of Wellington, announced that there will no longer be a publication of Missionary Monthly but the items contained therein may be included in the United Church Observer.

Mrs. C. B. Hicks, of Wellington, reported that there are 22 C.G.I.T. groups in the Presbyterial. Mrs. Don Williams, Belleville, rtported 12 Explorer groups affiliating this year. There are 29 Mission Bands throughout the area and four Baby Bands. Miss Hettie Unger, candidate secretary, said she had been busy carrying out skill shops in Trenton and Tweed and speaking on the work at various organizations.

Mrs. Nesbitt McKibbon, Christian citizenship secretary, spoke at St. Andrew's W.M.S. in Oshawa and several other meetings. Bridge St. W.M.S. was hostess for the noon meal.

RALLY DATES

After lunch, the rallies were discussed and the following dates and places were decided upon: Belleville West, October 18th at Wellman's, Rawdon Circuit. Belleville East, October 19th, Shannonville. Madoc Section, October 20th, at Hazards; Prince Edward, October 23rd, at Cherry Valley; Napanee South, October 24th, at Empey Hill; Napanee North, October 25th at Marlbank Church.

Tht next executive meeting has been invited to meet at Foxboro United Church, January 22nd, 1962, to review the final reports for 1961 and to wind up any old business. These reports will have to be compiled and forwarded to Conference Branch, by early February so their executive which meets in Kingston can deal with them. The date on the report forms will be changed to December 31st.

Mrs. Carlisle closed with the farewell message of the Dean of the School for Leaders at Whitby, saying "Get thee to a high mountain. Jesus calls us to greater service through the new organization".

Install New St. Joseph's PTA Officers

The recent general meeting of St. Joseph P.T.A. was opened by the Rev. J. J. Buckley, Spiritual Director.

Mr. Fleming introduced the new executive, parent-teacher councillors and class mothers, and Sister Mary Noreen introduced the teachers.

Mr. Fleming thanked Mrs. Poremba for the very fine work in typing the P.T.A. Bulletin. Also Mrs. E. Barrett for convening the parish picnic.

Mr. G. Tugnut and Mr. Fleming gave brief reviews of the purpose of P.T.A. meetings, which do not consist only of parent - teacher inerviews, but are to be informitive and educational as well. The P.T.A. also is not a money organization. Mr. Tugnut gave a little data on how the organization of Parent-Teachers Federation was formed.

Father Buckley installed the new executive.

Attendance prize was won by Sister Mary Noreen's room.

Mrs. D. Bone read the correspondence from the Children's Aid Society and Council of Parent-Teacher Association and Mr. Melchior read the treasurer's report.

GUEST SPEAKER

Mr. Fleming introduced the guest speaker, the Rev. J. J. Buckley, pastor of St. Joseph's. The topic being, "The Christian Family Apostolate". He advised strongly that all parents belong to one of the Apostolates as there are many from which to choose. Also obtainable was the Catholic Family Hand Book which will be available at the back of the new church on bases of a lending library or may be purchased through the Canadian Register for $4.95.

Mr. Tom Clancy thanked Father Buckley for his enlightening talk on the Christian Family Apostolate.

The meeting was adjourned by the president.

Refreshments were supplied by the mothers of room 7, convined by Mrs. Sharland. Her helpers were Mrs. Laroche and Mrs. Ford.

Penny Banner, Wrestler, Prefers Fighting 'Dirty' To 'Clean' in Ring

CALGARY (CP)—Penny Banner, a friendly, candid person, is a 27-year-old woman wrestler who admits she prefers fighting "dirty" to fighting "clean" and has always been tagged "the bad guy" in any match.

Penny shares her interest in wrestling with her husband, Johnny Weaver.

She is blonde, five-feet-eight and at 147 pounds is trying to gain weight.

"Believe me, at 147, it hurts when I hit the canvas," she says. "I'd like to weigh 155 or 165. Johnny likes me better the more I weigh."

Sixteen months ago, she bore a baby daughter, Wendi, and her weight sank to 135.

She says her life as a married woman is not secondary to her wrestling. In fact, when she gave up the legal name of Banner to become a Weaver, she also gave up $13,000 to $15,000 annual income. Now, wrestling only two or three nights a week while on tour with her husband, she says she makes about $8,000 a year.

During her ring career, which began at 19, she has received chipped teeth, had her nose broken three times, dislocated her elbows, had her knee caps "thrown out" and was laid up for six months with a dislocated back.

Wendi travels with her parents when they are not at their St. Louis home and came here with them on a recent tour.

Penny says being a woman wrestler is better than a college education—"You get to see much of the world."

She plans to retire in about five years, but until then she intends to keep fighting "dirty."

"After all," she says, "boos are better than no audience reaction at all."

1778 VISIT

Captain James Cook, the British explorer, first set foot on North American soil at Friendly Cove, B.C., on March 29, 1778.

BABY OF THE WEEK

"I am not still wet behind the ears!" . . . exclaims Jamie, one-year-old son of Mr. and Mrs. Wm. Yeotes of Belleville. Yes, even while they are still wet behind the ears, it's never too soon to have a portrait taken . . . and for the finest in children's portraits, it's LUMBERS STUDIO. Make your Christmas appointment now so you won't be disappointed because you should allow at least a month from the time you call Lumbers Studio at WO 2-5954 for your appointment to the time you receive your cherished portraits. It takes a little extra time to make sure your portraits are of the finest quality. Watch for the Baby of the Week in the Window of Tots 'n Teens every week.

LIPSON'S HALF DAY SPECIALS

Men's Colorful Sports Shirts
Of fine quality combed cotton . . . with fine mercerized finish. Popular long sleeve style . . . with two-way collar . . . sizes small, medium and large. A tremendous choice of color combinations to choose from . . . Sanforized for permanent fit. Reg. $2.98 value . . . YOU SAVE 99c . . . Wednesday Morning! Special, each
1.99
—Main Floor Centre

Boys' Plastic Rain Sets
Reg. $1.98 value . . . only $1.44 for thrifty Half Day Shoppers! Of pliable, yellow plastic . . . good weight to withstand any downpour and at a small cost for such excellent protection. Domed front style . . . corduroy faced collar . . . matching rain hat. Sizes 8 to 18 years. YOU SAVE 54c! Set
1.44
—Main Floor Rear

Men's Plastic Raincoats
Soft, pliable . . . exceptional value for such good protection. In domed front style with two pockets . . . choice of black, blue or grey . . . sizes small, medium and large. Complete with pouch. Special, each
99c
—Main Floor Centre

Girls' White Bobby Socks
Of soft, combed cotton, reinforced with nylon. Triple roll cuff style . . . sizes 9 to 10½. Though marked substandards, slight flaws should not affect wear in the least. Reg. 39c quality . . . Half Day Special, pair
29c
—Main Floor Centre

WELCOME VISITORS! to the INTERNATIONAL PLOWING MATCH
STORE OPEN THURSDAY AND FRIDAY NIGHTS UNTIL 9.00 P.M.
FOR YOUR SHOPPING CONVENIENCE!

Girls' 2-Piece Slim Sets
Cute sets of corduroy slims . . . with little collared style, long sleeve white jersey-decorated on the front with gay colored cats. Slims have half elastic waist . . . vented leg bottoms. Sizes 3 to 6x. In red or mauve. YOU SAVE 41c Wednesday Morning, set
1.57
—Main Floor Right

Kiddies' Suedine Jodhpurs
Soft and velvety of suedine in a wonderful choice of colors. Trim, smooth fitting . . . with elastic back . . . matching straps. Two pockets and zippered leg bottoms. Sizes 3 to 6x years. Reg. $2.98 . . . save 99c Wednesday Morning
1.99
—Main Floor Right

Girls' Baby Doll Pyjamas
Crisp, finely woven, sanforized cottons fashion these dainty Baby Doll pyjamas with cute, sleeveless top . . . and matching panties. Pretty all-over floral designs in pink or blue on white grounds. Sizes 4 to 6x. Reg. $1.29. YOU SAVE 52c Wednesday Morning. Pair
77c
—Main Floor Right

WE'RE AIR CONDITIONED

Lipson's STORES LIMITED (1958)

Beautiful Fabrics Basic Ingredients of Clothes

By PEGGY MASSIN

PARIS (Reuters)—The painstaking work that goes into the selection of just the right fabric for just the right dress passes unnoticed by most women attending Paris fashion shows.

A designer may inspect as many as 60 seemingly similar bolts of black fabric before choosing just the right crepe he needs to create that "little nothing dress" the customers applaud so heartily.

The untrained eye judges the model as a whole, without realizing that fabrics and silhouettes are as closely related as twin sisters. Had that same "little black nothing" been made in any other fabric than the one chosen, the incompatible result might look like something whipped together by the local-tentmaker.

Beautiful fabrics are the basic ingredient of Paris fashion. The substitution of an unsuitable, or poor quality, fabric is the reason why "line for line" copies of French models, no matter how skilfully reproduced, often lose their original flair in transit from the Paris couture salon to the department store.

Paris couturiers are acknowledged lovers of luxury. To create the new winter collections, designers have used the finest and most costly fabrics in the world.

This season, the emphasis on luxury and rich fabrics reached the highest pinnacle. Evening fashions in solid paved embroideries, metallic patterned silks, or the "18-carat gold look" of lame and bullion beading, suggest that the gold reserves of the world have become the inspiration of fashion.

And with rising French labor costs for embroidery and handwork, a private client needs her own gold bullion vault to buy them.

Bride-to-Be Feted by School Chums

Last night Miss Angela Shepherd entertained approximately 12 teenage girls at her home, 336 Sidney Street, in honor of Miss Donella Anderson, bride of this week. The door was opened by Master Stephen Shepherd, and the guests, all school chums of the bride-elect, were received by Mrs. Shepherd into rooms prettily decorated with white and blue streamers for the occasion.

The evening was spent in a social get-together, reminiscing about past school days, and the opening of the lovely gifts for which Donella graciously expressed her appreciation and for the good wishes for her happiness which accompanied them.

Later, refreshments were served including a lovely pink-decked bride's cake.

'Thanksgiving' Theme at Energetic Club

Holloway Street United Church Energetic Club met on Wednesday evening last with Barbara and Bill Campbell and group in charge.

The room was beautifully decorated with fruits and vegetables in keeping with the coming "Harvest Time" and the worship service adhered to the theme of Thanksgiving.

The special speaker, Mrs. Clarence Holmes, was introduced by Ruth Bailey, brought a fine Thanksgiving message, for which Ross Dryden expressed the appreciation of the club.

Following a brief business session, Don Lucas demonstrated his skill at balancing eggs on a knife blade, resulting in scrambled eggs. Frank Wilson was the winner of a "name the sound" contest, conducted by Dennis Laundry. The Campbells' group also presented its own TV version of "Concentration" with Bill Campbell as master of ceremonies, assisted by Dennis Laundry.

Mr. Farley Vermilyea, who was introduced by Bill Campbell, answered many questions regarding the International Plowing Match to be held on his farm.

Thanks were tendered to the Campbells and group for a fine evening by Elgin Moynes.

Secondary H-S to Hold General Meet

Moira Secondary Home and School Association will hold the first general meeting Thursday evening in the school auditorium.

The program will be "Back to School for Parents".

Since the teaching staff is giving time to be in the classrooms parents should attend, and, avail themselves of an opportunity to become better acquainted with the teachers, the curriculum and the school routine.

Refreshments will be served at the end of the program.

NOTED PAINTER DIES

CORNWAL BRIDGE, Conn. (AP)—Francis Scott Bradford, 63, internationally known artist and mural painter, died at his home Monday of a heart attack. He received his art training at the National Academy of Design in New York City and attended the American Academy in Rome and won the Prix de Rome in 1923.

DRY CLEANING
SHIRT LAUNDERING
BY
Woodland

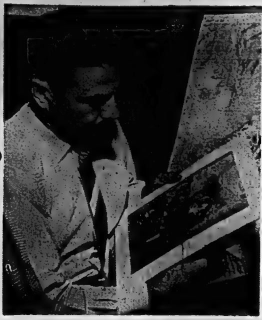

DOES NEEDLEWORK — Dr. Walter F. Copp, a London, Ont., physician, took first prize in the petit-point needlework class at the Canadian National Exhibition. His winning entry, a bouquet of flowers, contained 72,000 stitches and took 400 hours to complete. Dr. Copp works on a new design which contains 75 colors and has so far occupied 2/3 hours. (CP Photo).

Dr. Walter Copp Beats Women at Own Game

LONDON, Ont. (CP)—Entrants in the petit-point needlework class at the Canadian National Exhibition last month had mixed feelings—they liked the winning design but were surprised that a man had made it.

"It was somewhat embarrassing," grinned Dr. Walter F. Copp, the winner, at his home in London. "It was the women's division."

The winning needlework of a bouquet of flowers, measuring eight by 10 inches and containing 72,000 stitches, took 400 hours to complete.

It is not the first time Dr. Copp has beaten women at their own game. The picture that won first prize at the CNE was given top award in its class at the 1960 Western Fair in London.

Dr. Copp became interested in needlework while visiting a patient two years ago. Intrigued by the petit - point pattern taking shape in the patient's fingers, he decided to try it himself.

He admitted his success may be linked with the precision his profession demands. "I'm a little fussy."

Dr. Copp now expects more competition. His wife is taking up the hobby.

Two Special Main Dishes

By Mary Moore

The two dishes I have for you today have some special qualifications. The one called Veal and Noodles en Casserole serves from 10 to 12 and contains meat, noodles and vegetables. Thus it could be a one-course main dish for a big crowd. I know one girl who is going to serve it for Thanksgiving Dinner after the football game.

The second is economical but has an epicurean touch that rates it high. By careful shopping you may be able to buy one pound of haddock fillets for 35c.

TUESDAY

Dinner Menu

Broiled Lamb Chops; Mint Jelly; Baked Butternut Squash; Green Beans; Tossed Chef's Salad; 1000-Island Dressing; Peach Betty with Rich Milk; Tea.

VEAL AND NOODLES EN CASSEROLE:

3 pounds veal, thinly sliced, 6 tablespoons flour, 1 teaspoon dry mustard, 1/4 teaspoon thyme, 1/4 teaspoon marjoram, 1/4 teaspoon oregano, 2 teaspoons salt, few grains pepper, butter, 8 ounces medium noodles, cooked, 1 pound tiny onions, cooked, 1 package frozen peas, cooked, 6 tablespoons butter, 6 tablespoons flour, 2 cups milk, 1 cup water, 3 chicken bouillon cubes, 1 teaspoon grated lemon rind, salt and pepper to taste, 1/2 cup toasted slivered almonds.

Dredge meat with combined flour, seasonings and spices and brown in butter. Layer noodles, browned meat, onions and peas in large casserole. Make cream sauce from butter, flour, milk and water. Season with chicken cubes, lemon rind; add salt and pepper to taste. Pour over casserole. Bake at 375 deg. Fahr. for about 45 minutes, until heated through and bubbly. Garnish with almonds. (See note below.)

HADDOCK FILLETS REMOULADE:

Dip 1 pound fresh frozen (thawed) fillets of haddock in 1/2 cup salted and peppered milk. Coat with fine breadcrumbs. Place in greased dish and bake at 350 deg. Fahr. for 15 to 20 minutes. Cream together 1/4 cup mayonnaise, 2 tablespoons lemon juice, 2 tablespoons prepared (French) mustard, 2 to 4 tablespoons finely chopped parsley. Remove fish from oven and spread mixture over fillets. Place under hot broiler for 1 or 2 minutes until tinged with gold and bubbly.

NOTE:

The same method may be used for making Chicken and Noodles en Casserole as for the Veal Casserole above. Trim raw meat from chicken breast bones and slice each breast into 2 slices with very sharp knife. Use instead of sliced veal. Proceed as in recipe at top.

BEST METHOD

Smoked and cured pork, such as hams, should be cooked at 170 degrees Fahrenheit for best results.

SPEAKING of MANNERS

PATRICIA LEWIS

MAIL CALL

PARENTS AND TEEN-AGE PARTIES

When girls get to the party-giving stage, they usually face this problem: Should parents be present or should they do a fade-out for the evening?

The Sweet-Sixteens we asked about this were quick to point out, suprisingly, that any "problem" involved was on the parents' side. They were uncertain about what tack to take, while the youngsters, themselves, were only too happy to have their parents stay home and help out unobstrusively of course.

Many parents seem to feel that their presence will put a crimp in the party and that the young guests feel they're being too-closely supervised.

But while teen-agers do seem to prefer to have the "old folks" around, they don't want complete control taken out of their young hands.

As far as planning a party is concerned, a young girl gets a particular kick out of whipping up refreshments with an individual touch, making her own decorations and plotting the evening's games and entertainment.

Now where does mother fit in? When the doorbell rings on party night, the average teen-ager likes to have mother right beside her to meet her friends. But, once the party gets rolling, it's time for mother and dad to bow out quietly.

Like older hostesses, the teen-ager needs a helping hand when it comes time to serve refreshments, and mother fills the bill nicely in this department. But the youngsters we spoke with vetoed the idea of mom doing scullery work into the bargain. They assumed full responsibility for cleaning up when the party was over.

In the meantime, though, they pointed out that it was comforting to know that parents were close by in case any snag developed or some of the kids started to get noisy or out of hand. Not that parents were expected to act like policemen, but they could smooth things out with a word or look.

In effect, teen-agers look to their parents for support, and for leadership in good manners. They can't set their sights higher.

Picket's Feet May Never Be the Same

SALMON ARM, B.C. (CP)—Mrs. Margaret Hare's feet may never be the same but she says she would do it all over again if she had to.

Eight hours a day, five days a week for 23 months, the 52-year-old grandmother picketed a Salmon Arm store with two other women.

Their strike for higher pay started Oct. 6 1959, and ended in defeat, blistered feet and aching arms.

Carrying placards, they had trudged thousands of miles along a short stretch of sidewalk in front of Beer's department store.

"But at least we tried," said Mrs. Hare. "We didn't like doing it but we'd do it again if we had to."

Nine women store clerks walked the picket line when the strike started after a conciliation board recommended increases to $1.15 an hour on a pay scale ranging from 85 cents to $1 an hour.

TIME TO TALK

Before long, winter snow and rain and the heat of summer in this farming community in British Columbia's southern interior discouraged four of the strikers, leaving Mrs. Hare and her two close friends, Mrs. Marjorie Collins and Mrs. May Hooper.

"Everybody thought we were crazy and often passersby said so, but we stuck it out," said Mrs. Collins.

"Nevertheless we had some interesting talks as we walked up and down." she said "We exchanged cooking recipes; discussed our home life, fashion, in fact almost everything"

At the end of it all the trio looked forward to the easier life of the homemaker with a minimum of exercise.

Bill Wells, local secretary of the Retail Food and Drug Store Clerk's Union, said the picketers were paid a dollar an hour.

The strike was lost, he said, but the fight against the store will continue through pamphlets and other appeals for support for the pay demand.

MILK SOLIDS ADDED

In making enriched white bread, at least two pounds of skim milk solids must be added for every 100 pounds of enriched flour.

THE FAMILY COUNCIL

Mr. I. V. — He's refusing a full scholarship to study in Norway.

Einar V. — I'd rather have an American degree, no matter the cost.

• • •

Mr. I. V. — My son is in his senior year of high school. Through my union he can get a full tuition scholarship to attend college in the land from which I came — Norway. The sum of money offered would cover tuition, room and board and incidental expenses. I'm prepared to pay his passage and provide his clothing.

To my surprise and disappointment, Einar is turning down the chance. He says he doesn't want to leave his friends and face a strange country. How can he call it strange? He'll find dozens of relations there. All these years I've been dreaming of the time my son would enjoy the wonderful opporutnity I had to give up at his age!

• • •

Einar V. — I'm an American and I want an American education. Dad's been trying to interest me, for years, in that union scholarship. He's told me of the ice skating and skiing in Oslo, of the holidays in Sweden and Denmark, and what it would mean to him for me to graduate from a Norwegian university.

But America is where I want to live and work. Over there I'd have difficulty with the language, and then when I returned I'd have to learn things all over again in English. Also, I don't want the eye of the whole union on me as "their" boy. I'll feel on the spot. Let Dad pay what he can to help me through a state university here. I'll work for the rest.

• • •

The Council — We're with Einar, mainly because in the words of Kahlil Gibran to all parents, "life goes not backward nor tarries with yesterday." Einar is entitled to his own dreams. He must not be tied to his father's.

Mr. V. is attempting to go to the Norwegian college in his son's name. But no one can hope to fill in the gaps of his own life vicariously — unless, of course, his son's activities happen to coincide with his own unrealized desires. Ask a man if he plays a musical intrument. He answers, "No, but my son does!" and his face lights up, as though that makes it a Yes. There's some redress when someone near and dear can grasp the plum which eludes us.

But Einar's heart isn't in this trek to the land of his father's for a diploma. He rebels against the loss of time, contacts and continuity in his preparation for an American career. And he's uneasy at the prospect of being the union's fair-haired boy who must make good to justify its investment in him. He'd like to make good for his own sake.

Even though his marks and attainments in high school were high enough to earn him the honor of a paid-in-full scholarship, he can fall flat on his face in college if a ferment of revolt seethes within him and saps his energy.

Let Einar make his own decision. Some boys might seize a chance like his to live in the country where their roots lie, make new friends and master new skills. But Einar views this as a hindering detour. He's eager to hew in the direct line toward an American A. B.

As a smorgasbord, however, Einar might plan to take a summer course in Norway, or a graduate degree later on. Meanwhile, Mr. V. should not withhold his aid, approval and pride. Fathers are but the bows, concludes the above-quoted Gibran, from which their sons are sent forth as living arrows.

What every wife should know *about her husband!*

Like most married women you probably hesitate to talk to your husband about his life insurance. You dread thinking of existing without him. Yet, much as you hate to think of it, you probably know a number of young widows who have a real problem maintaining a home and bringing up their children.

Perhaps he is aware of your reluctance to talk about life insurance—and hesitates to bring up the subject.

You owe it to yourself and to your children to discuss with your husband what his present life insurance programme would provide in income to raise your family. Further, what his *permanent* personal policies would be worth in case of emergencies.

We suggest you and your husband enlist the friendly and helpful advice of The Excelsior Life representative in your neighbourhood—who was selected and trained to help people with problems such as yours to plan their own "Blueprint for Security".

The EXCELSIOR LIFE Insurance Company

BELLEVILLE OFFICE
177B Pinnacle St., Phone: WO 8-7872

Have you looked at your bedroom lately?

Are the walls cold, bare, even drab-looking? Are they merely neutral—when they could contribute so much more to the personality of your home?

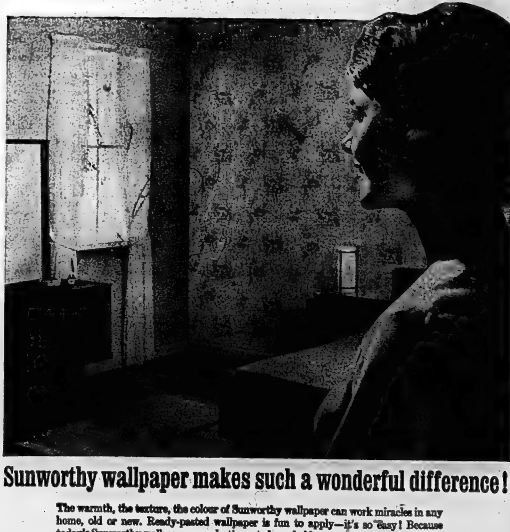

Sunworthy wallpaper makes such a wonderful difference!

The warmth, the texture, the colour of Sunworthy wallpaper can work miracles in any home, old or new. Ready-pasted wallpaper is fun to apply—it's so easy! Because today's Sunworthy wallpapers are plastic coated, washable and fade-proof, they're practical too. Choose yours now from your nearby wallpaper dealer.

the trend to wallpaper is a trend to lovelier homes!

SUNWORTHY WALLPAPERS

CANADIAN WALLPAPER MANUFACTURERS LIMITED, 222 7th ST., TORONTO 14, ONT. • MAKERS OF FAMOUS BOXER & STAUNTON WALLPAPERS

Make Your Selection of Sunworthy Wallpapers At Any of the Following Local Dealers:

EARL DARRAH, 30 Bridge St. E.
QUINTE PAINT & WALLPAPER, 13 McAnnany St.
SIMPSONS-SEARS LTD.
DUFFIN'S HOME FURNISHINGS, Madoc
L. G. BYRD & SON, 224 Coleman St., Belleville
NEAL & NAYLER, Marmora
F. N. MARETT CO., Marmora
GEORGE ANDREWS, Picton
DUFFIN'S, Stirling
BAILEY HARDWARE, Trenton
M. W. BUSH FURNITURE, Tweed

GREEN THUMB ROSERY

BLOOMFIELD ROAD — PICTON

—OPEN DAILY—

- JUNIPERS
- TREES
- FLOWERING SHRUBS
- PERENNIALS

SPECIAL THIS FALL

WHITE SPIREA BUSHES	.65
FORSYTHIA	1.00
GREEN SMOKE BUSH	1.25
WEIGELIA	1.00

(Quantity Limited — Act Now)

PHONE PICTON GReenwood 6-5519

LESLIE'S

AUTUMN 1/2 Price Sale OF WOMEN'S Dress Shoes

Opens Wednesday Morning

- ILLUSION AND HIGH HEELS
- CALF AND SUEDE LEATHERS
- BLACK AND BROWN
- BROKEN AND DISCONTINUED LINES

1/2 Price

REG. PRICED $9.95 TO $19.95

Open Thur. & Fri. Eve. 'til 9

LESLIE'S SHOE STORE LTD.

255 FRONT ST. NO PHONE ORDERS PLEASE

NO REFUNDS — NO EXCHANGES — NO CHARGES — ALL SALES FINAL

WEDDING INVITATIONS?

RONALD KEEL JEWELLERS

296 Front St. at Victoria Avenue

Autumn Visit to Virginia

By GLADYS WARD

Back in school days our first assignment in English composition in September was to write an essay on "How I spent my summer vacation." This used to leave us chewing the eraser off our pencil, because we couldn't think of one interesting thing to relate. The lazy days of summer just drifted by, and suddenly it was September and we were being polished up to go back to school and what was there to write about? Now, however in response to a conditioned reflex, we feel a compulsion to write about how we spent our vacation, and I would title it, "Autumn visit to Virginia."

September is a delightful time to take a motor trip. The frenetic pace of holiday travel is over, the weather is cool, and the scenery is colorful.

Our route took us by way of the Ivy Lea bridge through New York state, Pennsylvania where we took the turnpike, Delaware, Maryland and Virginia, to Kiptopeke where we took the ferry across Chesapeake Bay to Norfolk. The ferry carried over a hundred cars, trucks and big transports, and had a dining room, lunch counter, lounge and games room. The Bay was quite choppy, for the hour-and-a-half it took to cross, and one, at least of our party was glad he had taken seasick pills. Norfolk is a place where you have to pay to get to it, and pay to leave it, either by tunnel under Chesapeake Bay, or by boat over it. There may be other ways to get out, but we didn't discover them.

LEFT COMPANIONS

We left our travelling companions, Mr. and Mrs. J. W. Lawrence in Norfolk, where they visited their daughter Nadine, her husband Lieut. Donald Gray, and small son Peter. Lieut. Gray is spending three years in the engineering department at the Navy base, and he took us on a tour of the base, where we saw aircraft carriers, submarines, destroyers, supply ships like a mother hen with all the smaller craft around her getting supplies. Although we were never good at remembering statistics, we recall that aircraft carriers were manned by 4,000 men, and that other figures for the base were astronomical. It was a sobering and rather frightening experience that made one speculate on the ultimate purpose of so much preparedness, rather like giving a boy a gun and saying, "Now don't shoot anything with it". However this is not a political dissertation, and we know that Preparedness is the secret word.

At Virginia Beach we were most fortunate in finding a place to stay. The Surf and Sand Motel is owned by Captain and Mrs. S. G. Mitchell, and the warm friendliness and gracious hospitality which we met here will remain with us for a long time. This was the most reasonably priced of all the places we stopped at on our trip, and the most delightful. There were special things too, like complimentary coffee served every morning in an open pavilion, or at tables by the poolside; bicycles provided for the guests, a freezer of ice cubes, and many other privileges.

"Canadians are my favorite people", Mrs. Mitchell told us, and we really felt that must be so. One morning a group of us were having morning coffee outdoors, and of the dozen or so there, all were Canadians except one couple. "Don't you feel like foreigners?" one Canadian asked the American couple. And they said, yes, they did. The air was soft and warm and just right for swimming in the pool or sunning at poolside.

USED HER PEROGATIVE

But Hurricane Esther turned her threatening face in our direction. Warnings went up, ships were sent out to sea, aircraft were dispatched inland, and after watching preparations where all umbrellas were taken down, tables and chairs takin in, windows taped, electric signs removed, etc., we decided it was no place for us, and moved on to Williamsburg. Later of course, using her woman's perogative, Esther changed her mind and did not come near Virginia Beach.

The task of restoring Williamsburg has been proceeding for thirty years. Following the most careful research the buildings have been reconstructed on their original foundation or restored to their original appearance. The concept of the restoration was shared by Dr. W. A. R. Goodwin rector of Bruton parish, and John D. Rockefeller Jr. So far, the project has cost over 28 million dollars. The buildings are open to the public and one may see the colonial craft shops where skilled craftsmen pursue a variety of trades, making articles as they were in the eighteenth century. There is the silversmith at work with metals wrought in the finest tradition; the wigmaker, the barbershop of that time; the spinning and weaving house where cloth is woven on hand looms; the bookmaker where a leather worker pursues his ancient craft; the bakery where ginger cookies and bread are produced from brick ovens, and many others.

On exhibition are the Capitol, where Patrick Henry gave his fiery oration against the Stamp Act; the public gaol, complete with stock; the Governor's palace, elegance residence of the Royal governors with extensive formal gardens; the magazine, arsenal of the Virginia colony where authentic firearms are exhibited and demonstrated. Hostesses dressed in the costumes of the period guide the visitors through the residences, explaining in their soft, Southern accents the points of interest. One could feel the atmosphere of gracious living, except that on emerging, modern twentieth century cars were driving on the brick roads. The information Centre is the hub of activity, with free buses leaving every five minutes, Costumed coachmen driving sightseers in colonial carriages, movies every afternoon and evening in a spacious theatre, a cafeteria, and many interesting collections of tools, styles of architecture, etc of that period. The only bad weather we had on the trip was at Williamsburg, where it rained steadily for two days.

RETURNED TO BEACH

With Esther in a more benign mood, we returned to Virginia Beach to finish our stay. The weather was perfect, warm and sunny in the daytime, bright and cool at night, and we said a regretful goodbye to Captain and Mrs. Mitchell and the other guests, and headed north to Washington.

The early morning traffic into Washington is like a continuing five o'clock traffic in Belleville and the streets radiating out from a circle proved confusing. We decided to take the bus tour to see points of interest, so we parked the car, and spent the whole day going by bus. They have a system of bus tours which was new to us. A bus load starts out and takes you to one of the Government buildings. There the driver reads out a list of names, and those people are told they have half an hour to go through the building, and another bus will pick them up. What you see depends on which priced tour you take. The drivers are loquacious and witty and keep in touch with other buses and headquarters through an intercom system. On our tour we visited the Smithsonion Institution; the White House; the Mellon Art building; the Lincoln Memorial; Arlington cemetery where we say the changing of the guard at the tomb of the Unknown Soldier; the Robert E. Lee mansion, which was 'liberated' during the Civil war; the fighting top of the battleship Maine; the Iwo Jima memorial ;the graves of President William Howard Taft, (the only President to be buried at Arlington) and John Foster Dulles; the cemeteries of the Civil war, World Wars I and II, and the Korean war; the Pentagon building; the Tidal basin with its cherry trees, which of course were not in bloom; the foreign embassies, including the Canadian one; the National Archives where the Declaration of Independence and the Constitution have a place of honor, and many letters and manuscripts of famous people are kept. At night the Declaration of Independence is lowered by a machine into a steel vault.

VISITED MOUNT VERNON

From Washington we were driven to Mount Vernon, the beautiful home of George and Martha Washington. Here again a wonderful work of restoration has been done, and gradually by purchase, and bequests the original furnishings have been collected. At the present time most of the pieces on the first floor, and all of those in Washington's bedchamber are original, including the bed he died in. The museum has an additional collection of articles related to Washington and his life, including such things as snuff boxes, knee buckles, watches and guns. The tract covers 475 acres, and here are the eighteenth century gardens with their boxwood hedges, the kitchen gardens with the enclosing yards, the spinning house, the kitchen equipped with utensils of the period, the coach house, stables and paddock. The Potomac River flows along at the foot of the lawns. The family vault with the tombs of George and Martha Washington are located on this site.

The overwhelming impression was that the Americans cherish their historical places and figures more than we do in Canada. Nevertheless, we felt happy to see the Union Jack flying when we returned to our native Canada.

Free-Wheeling Quebec Drivers To Be Curbed

MONTREAL (CP)—Quebec's free - wheeling drivers must prove financial responsibility at an accident scene from now on or lose their vehicles.

The Quebec Highway Indemnity Act went into effect Monday making evidence of financial responsibility an obligation. If the driver can't produce such evidence, he will be reported to the motor vehicle bureau which will suspend his driving licence and have the plates removed from all vehicles he owns.

Financial responsibility may be shown by a liability insurance card issued by an insurance company or a card saying $25,000 has been deposited with the director of the motor vehicle bureau.

Cross-Canada Survey

8,000 Forest Fires Ravage 10,000 Sq. Miles Woodland, Big Bite Out of Economy

By BILL MacDOUGALL
Canadian Press Staff Writer

Snow will soon be drifting down on the charred remains of a fiery bite into Canada's economy.

The white blanket will partly conceal the scars of more than 8,000 forest fires.

But it cannot erase the fact that more than 10,000 square miles of woodland — equivalent to an area almost half the size of Nova Scotia — have been ravaged by flames.

It will be months before provincial officials are able to attach a dollars-and-cents figure to the toll, a task made difficult by the fact that the destruction ranged over everything from scrub to valuable timber.

The losses, however, are certain to run to many millions of dollars. Newfoundland, for example, estimates its timber loss at $2,000,000. And while, in relation to the size of its forestry area, it was the hardest hit of all provinces, both Manitoba and British Columbia reported larger areas laid waste by fires.

THREE SET RECORDS

A cross-Canada survey by The Canadian Press shows that three provinces—Newfoundland, Manitoba and Alberta—had record numbers of fires.

British Columbia and Ontario, the two big lumber and pulpwood producers, suffered stiff losses but a good deal of the burned timber was in inaccessible areas where marketing would not have started for years.

Across the country thousands of men hired for the fire season or conscripted on the spot lugged hoses through almost impenetrable growth or dug firebreaks while flames licked through trees almost overhead.

Planes patrolled uninhabited bushland, dropping water on fires, investigating every wisp of smoke and flying men and equipment to the scene of blazes.

Another battle was carried on behind the scenes against a big cause of forest fires — human carelessness. Signs were erected along highways, and newspapers, radio and television were used in the campaign to warn people that a carelessly thrown match or a half-doused campfire can cost millions.

CAMPERS CO-OPERATE

Alberta distributed 100,000 lapel buttons to schoolchildren. Nova Scotia handed out strips for car bumpers showing forest fires and asking, 'Are you to blame?'

Ontario and British Columbia reported good co-operation from campers and sportsmen. A B.C forest service spokesman said the campaign is "definitely paying dividends this season" in that the proportion of fires caused by human carelessness is remaining constant in spite of the increased public use of the woods.

The service provided a breakdown of causes: Lightning 28 per cent; industry and railways 45 per cent; campers 12 per cent; range and brush burning four per cent; incendiary one per cent, with miscellaneous causes accounting for the remainder.

The cost of protecting the forests and fighting fires is enormous. Ontario estimates it spent $8,000,000; B.C. $3,532,224; Saskatchewan $2,600,000; Manitoba $750,000.

TWO BIG FIRES

In Newfoundland the worst summer drought in 80 years spawned 251 fires that ravaged 1,472,000 acres, half of it pulpwood-producing spruce, the remainder birch, muskeg, scrub and short non - commercial growth.

The bulk of the damage was in two major fires, an 832,000-acre blaze at Dunn's River and a 512,000-acre fire at Bonavista North. Last year more than 40,000 acres were burned and the average has been less than 60,000 acres.

Manitoba lost 2,187,000 acres, mostly spruce, in 597 fires, the worst of which was a 400,000-acre holocaust in the Gypsumville area 145 miles northwest of Winnipeg. The previous record was 1948 when 508 fires burned 1,054,000 acres.

Although Alberta had a record number of fires—more than 750 —the 275,000 acres destroyed were less than the 1,500,000 in 1949. The previous high number of fires was 475 last year Worst fires this year were northwest of Edson, more than 20,000 acres and three that merged south of Grande Prairie to total about 18,000 acres. Included in the destruction was everything from willow scrub to marketable spruce, pine and poplar.

FIRES AT HORSEFLY

The 3,871 fires covering 1,330,000 acres in British Columbia caused about $40,000,000 damage, the estimated value of the trees in timber form. Its lumber value would run to about $100,000,000. A chain of three fires in the Horsefly area 180 miles northwest of Vancouver destroyed 600,000,000 board feet of prime fir, enough to build 80,000 homes. The record damage figure was $79,000,000 caused by about 4,000 fires in 1958 that covered 2,065,420 acres.

Ontario lands and forests officials could give no firm estimate of losses in 1,193 fires but one spokesman said "it is conceivable the cost could run to $200,000,000 if all the burned timber could be delivered now." Much of the 1,000,000 burned acres was in inaccessible areas and might not have been cut for 50 to 60 years.

The worst blaze was 60 miles north of Sioux Lookout in Northwestern Ontario where four large fires joined up into a 300,000-acre conflagration. The record year was 1923 when 1,343 fires destroyed 2,120,148 acres. But far more disastrous was a 500,000-acre fire in the Matheson area in Northwestern Ontario in 1916 which raced through several villages and killed 224 persons.

In Saskatchewan 511 fires burned more than 300,000 acres and officials expect the loss will exceed the $1,322,417 recorded last year when 462,576 acres were burned in 236 fires. The worst year was 1937 when 578 fires scorched 2,195,318 acres. Loss that year was $836,492 but officials said the changed value of the dollar makes it stand as the worst.

Humidity kept down the number of fires in Quebec — 675 covering 46,000 acres, about two-thirds with coniferous trees. Last year 874 fires destroyed 128,000 acres. The province has acquired two more Canso aircraft, each capable of carrying 800 gallons of water, bringing its fleet to five.

More than 200 fires in New Brunswick covered 2,218 acres, mostly brush and grass. The biggest blaze burned about 22,000 acres—half of it timber and much of that spruce — in the Burnaby River area of Northumberland County.

The modern record was 1944 when 341 fires swept 184,000 acres causing loss of $1,435,000. But like Ontario, New Brunswick has a year of horror long forgotten by most In 1825 flames along a 100-mile front of the Miramichi River blackened 6,000 square miles of timberland, killed 160 persons and destroyed 600 buildings.

In Nova Scotia there were about 3,300 acres burned in 412 fires compared with last year when 21,288 acres were destroyed with loss of $80,856.

Prince Edward Island had only two fires this year, a welcome contrast with 1960 when a record 18,000 acres of timber were destroyed and total damage was estimated at $221,000.

Successful Living

By Doris Clark
(A Canadian Social Worker Helps with Human Problems)

Adoption the Answer?

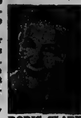
DORIS CLARK

DEAR DORIS:—My daughter of 18 has become pregnant, and the boy responsible has been her "steady" for five years.

At first we thought the only answer was marriage, but then it seemed to us that this might be unfair to both of them. The boy is in the middle of a college course and completely unable to support her. Besides, she is so young for marriage.

Would you please tell us the agency we should go to? Could we arrange to have the child adopted? Where could our daughter go, away from here, to live for her final months of pregnancy? We want to do all we can to protect her.—MR. J. S.

DEAR MR. J. S.:—Marriage is NOT the only answer —but be very sure you do not make any of your daughter's decisions for her. If there is strong affection between these two young people, you might do worse than have the young man for a son-in-law. Your local Children's Aid Society, 63 West Moira Street, Belleville, is the place to go for help.

• • •

DEAR DORIS:—Our son of 30 is single and lives at home. He is intelligent, has a good job and we think the world of him, but he drinks far too much and the worry is all but wrecking our home.

A friend of mine got help for her husband from a family agency but my husband is not in favor of telling his troubles to anybody outside the family. I also wrote to an alcoholism centre but they suggested that all of us come. We live in the country.

Could you suggest a book I could read or something to do? There must be people who have coped with this problem far better than we are doing. I keep hoping we will be able to help our son to see what he is doing to his life. —BUNNY.

DEAR BUNNY:—No single book can help. You need counselling—and why not? Would you call for help if your boat was sinking—or would you feel you had to sink or swim by yourself?

Many have coped—and won the day. But not by having too much false pride. All personal problems are treated confidentially by the professional people who can help you. Go with or without your husband and son, at first.

• • •

(Doris Clark, Master of Social Work, is a graduate of McGill, Toronto and McMaster universities, and has had broad experience in social work. If you would like help with your problems, write to her in care of this newspaper, enclosing a self-addressed, stamped envelope.)

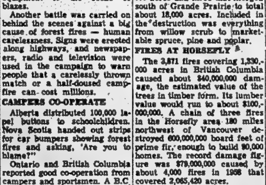

EXTENSION PHONES save wear and tear—come in 9 colours, 3 models. Call the BELL Business Office—or ask the men in our green truck.

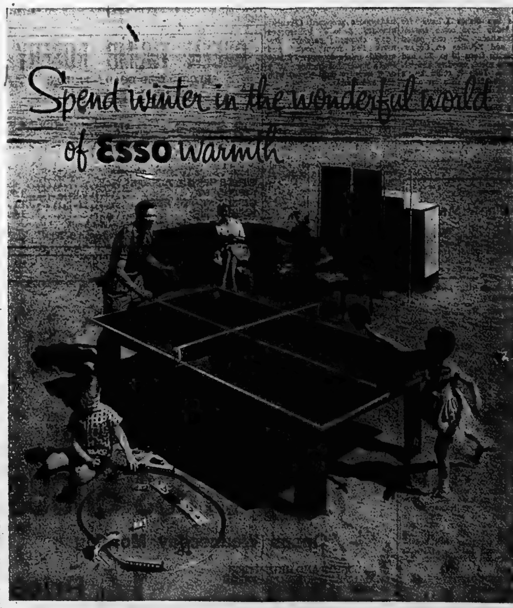

Bask in the pleasures of summers spent on sunny sands. Enjoy the carefree comfort of safe Esso warmth . . . so quiet, so completely automatic, so trouble-free you'll forget it's winter till you look outside.

Relax and leave your heating problems to Esso. You'll have a constant supply of top-quality, clean-burning Esso Furnace Oil, delivered to you automatically as the weather demands. On budget terms if you wish. Heating equipment service dealers, trained by Imperial Oil Limited, will give prompt and expert service when required. If you need new equipment you can choose from a full line of burners or complete furnaces, installed on very easy monthly terms.

To enjoy the wonderful world of Esso warmth just call your nearest Imperial Oil sales office.

ALWAYS LOOK TO IMPERIAL FOR THE BEST Esso OIL HEAT

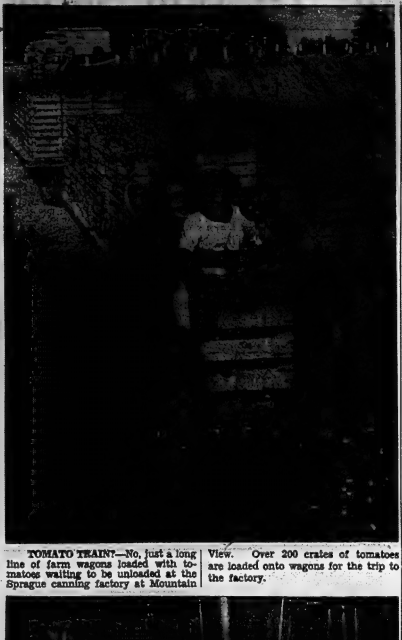

TOMATO TRAINT—No, just a long line of farm wagons loaded with tomatoes waiting to be unloaded at the Sprague canning factory at Mountain View. Over 200 crates of tomatoes are loaded onto wagons for the trip to the factory.

A trip through the washing tank is the first stop for tomatoes on receipt at canning factory. Here worker at Mountain View plant dumps a crate of tomatoes into the scalding tank.

Tomato Growers Rushing To Harvest Last of Crop

With possible killing frost not too far away, tomato growers in the Bay of Quinte district are going all out to wind up the tomato picking season as quickly as possible.

To handle the rush many factories in the area worked Sunday to handle the flood of tomatoes being stripped from the vines.

Despite exceptionally hot weather during the ripening season, the tomato crop this year is said to have been very good, with the quality of the late season crop bettering that of tomatoes picked earlier.

Due to several factories being closed in the area, possibly fewer tomatoes are currently being grown in Prince Edward county than was the case a few years ago. A number of privately-owned factories still run tomatoes and during the past few days are being rushed to handle the late crop being hauled in.

PRESIDENT LEAVES

OTTAWA (CP) — Iceland's President Asgeir Asgeirsson says Canada's landscape changed as he travelled across the country but the people remained the same towards him everywhere—"friendly and open hearted." He left Montreal for being grown in Prince Edward home Sunday.

FALL-OUT SHELTERS

GET YOUR BASEMENT TYPE OF SHELTER DONE NOW WHILE THERE IS TIME. BUILT TO THE DESIGN OF THE EMERGENCY MEASURES ORGANIZATION.

Terms As Low As $24. Per Month With No Down Payment

HARRY CARR-BRAINT & SONS

GENERAL CONTRACTORS — PHONE WO 8-9666 or WO 8-9094

ANGLICAN

(Continued From Page 1)

by only five per cent to $6,585,300 from $6,181,122.

There was sharp debate and serious criticism over the cutting from the 1962 of several missionary projects because of lack of funds.

Rt. Rev. Tom Greenwood, Bishop of Yukon, noted that many of the remote, sparsely-settled dioceses have to rely on additional financial aid for specific projects.

"If you kill the project, you kill the missionary appeal," he said.

Rt. Rev. George Luxton, Bishop of Huron, said "many of the things we consider vital to the church" are being thrust aside.

Rt. Rev. Walter Bagnall, Bishop of Niagara, defended the staffs of Church House as doing a "tough, lonely job."

He told the council this was the kind of linen which should be washed in private, referring to earlier criticism about Church House.

"This type of treatment of the headquarters of the Canadian Anglican Church, might cut our throats," he warned. "If this kind of thing goes on, no one will want to work in Church House."

Describing the central office as the "heartbeat," he added its staff deserve something better than to "receive a kick in the teeth."

PLAN NEW REVIEW

Earlier it was disclosed that world Anglican leaders plan to take a "fearless look" at their church's ability to meet the new challenges of the nuclear age at the congress in Toronto in 1963.

Details of tentative arrangements for the congress were disclosed in an interview by Rt Rev. R. S. Dean, Bishop of Cariboo, program committee chairman.

"My hope is that the Anglican church will try to take a fearless look at itself in the light of the world in which we live," he said.

"We live in a new world with new potentials. We must examine the effect on man of the atomic world and its scientific advances. We need to know how to communicate with the new man of our era."

Bishop Dean also said the congress will closely study its relationship with younger Anglican churches in the newly-independent countries of Africa and Asia.

A plea for increased allowances for Anglican church pensioners was made at the meeting of the church's executive council by Very Rev. E. B. N. Cochran, Dean of Nova Scotia.

Ven. R. D. Mess of Walkerton said it was "sheer nonsense and mere sentimentality" to keep on passing "pious resolutions" about pensios and expect the pension board to raise money out of a hat. The proposal was referred to the pension board for further study.

PLANS SUNDAY EDITION

NORFOLK, Va. (AP)—Publication of a national Sunday newspaper is planned by the Wall Street Journal, its editor, Vermont Royster, told a business news seminar here Monday.

Winners of door prizes at the recent showing of Pontiac and Buick cars at Elliott Motors are seen being presented with prizes by Walter T. Elliott. Left to right are: Bill York, Belleville; Mrs. Ralph Nichol, Belleville; Walter Elliott; Mrs. Stanley Sills, Belleville, and Vincent Baker of Foxboro. At the rear are: Bob Clifford, district manager for General Motors and David Bowman, district service manager, who drew the winners' names.

North American Common Market Is Proposed

HALIFAX (CP) — A North American common market developed slowly over a period of some 50 years was suggested Monday by Joseph Jeffery, president of the Canadian Chamber of Commerce, to the opening luncheon of the chamber's annual meeting.

Mr. Jeffery, who said he was speaking for himself and "some friends who have had occasion to discuss the subject," and not on behalf of the chamber, declared that Canada is in for a trade war "the like of which we have not seen in our life time."

Stating that it is likely Britain will enter the European Common Market, he urged that Canada take early and very active steps to counteract the consequences.

"The Canadian economy," he said, "is gradually being hemmed in from three sides—from the Far East and fast-growing industrialized economies of Japan, China, Hong Kong and India have wage costs one-tenth of ours; from the south the giant United States market is largely denied to our manufacturers by high tariff barriers; and from the west it is almost certain that for reasons of economic self preservation the United Kingdom must join the European Common Market. In other words, we face the imminent danger of relative economic isolation and the question is: What should we do about it?"

5 DIE IN CRASH

INDIANAPOLIS (AP) — Five teen-agers riding home from school died Monday when a passenger train twisted their car into two bales of metal.

Kenneth Claus, 18, of the Mohawk Indian Reserve, is one of the top county junior plowmen. Kenneth has competed for several years in the Mohawk Plowing Match, the only match to be held regularly in Hastings in recent years.

GOODYEAR FARM TIRE HEADQUARTERS

TREPANIER TIRE

2 DUNDAS ST. EAST — WO 2-3059

For grip without slip!

GOODYEAR TRACTION SURE-GRIP

Today, get the top efficiency, traction tire! Extra long and deep lugs grip and bite under any soil condition. Save time, fuel and money with this self-cleaning "traction master".

For easy steering!

GOODYEAR SUPER RIB

Here's Goodyear's top front tractor tire. Famous 3-rib design means better wear, flotation and steering. Rim shield protects tire bead and rim from trash.

SEE US FOR COMPLETE FARM TIRE SERVICE

WHY RENT TV

TO SEE THE

WORLD SERIES

BUY A

USED TV

Reconditioned and in good working order.

AS LOW AS

39.95

WITH

NO MONEY DOWN-EASY TERMS

BOOTH RADIO AND TELEVISION LTD.

170 Front St. (Opp. City Hall) — Dial WO 8-5785

Ontario Intelligencer SPORTS

Yanks 12-5 Favorites To Win Series

Sport Slices . . .

RARE, MEDIUM, WELL-DONE

By GEO. H. CARVER, *Sports Editor*

Professional wrestling, harness racing and horseshoe-pitching are special attractions being staged here for sportsminded visitors to the International Plowing Match this week.

Memorial Arena manager Jack Dickens in conjunction with the Frank Tunney Sports Enterprises of Toronto, has arranged a special wrestling card for Wednesday, October 4th.

The main bout brings together four of the roughest, toughest grunt-and-groaners in the business. It is a tag-team affair with Stanley Stasiak, "The Arvida Assassin," and "The Great Kudo," a masked judo expert, combining their talents against dashing Tony Marino, the idol of city and district fans, and Gino Marello, a 300-pound giant from Italy.

This event will be the second meeting of the foursome. Two weeks ago their bout ended in a free-for-all battle, culminating in the decisioned Marino-Marello team pursuing the victorious toughies to their dressing room where it is alleged they settled their differences the hard way.

A feature of this bout is the fact that two referees will see action when the "fierce foursome" start hostilities. Just to see that everything is fair and shipshape the two officials will enter the ring with the four wrestlers and the result should be one of the greatest ring fireworks shows seen here in some time. All six men will be in the ring at the same time.

For those who prefer the thrill of harness racing to that of professional wrestling the Quinte Riding and Driving Club is staging an outstanding meet at the Fair Grounds the same evening. Post time is at eight o'clock.

With a large number of plowing match enthusiasts hailing from the rural districts of the province, Quinte Driving Club officials believe a high-class harness meet will appeal to them as well as lovers of the sport from the immediate area.

With this in mind they have arranged outstanding races which will bring here the top harness horse flesh of the district and province. We have one of the finest half-mile tracks in this part of Ontario and an outstanding grandstand. Betting privileges will be available and Driving Club officials, with a proud seasonal record behind them, are looking forward to one of the best meets held here in years.

While horseshoe-pitching does not enjoy any outstanding prominence in this area, it is rated a highly popular sport in other parts of the province.

International Plowing Match officials with this in mind have arranged for a horseshoe-tossing championship which gets under way Friday, starting 12.30 p.m. at the match site.

Each plowing association in Ontario is allowed one entry consisting of a two-man team. They must provide their own horseshoes, without, as some wag quipped, the horses attached.

The game is extremely popular in Western Ontario. Estimates on the number of men pitching "shoes" in Waterloo county run as high as 1,500. At least 500 participate regularly in league play in Waterloo, Perth and Oxford counties.

The official "communique" from the Plow match public relations man says the "rules governing the contest are just about the same as those worked out when two neighbors drove a couple of stakes in the ground and started flinging the iron circles around the dawn of social history."

We beg to interrupt, sir. Regulations differ to those of 50 years ago. A game used to be 21 points. Today it's 50 points. Pegs or stakes must be one inch in diameter, be 12 inches above the ground and with a three-inch incline toward the opposite stake. The pitcher's box is six feet square, with the stake in the exact centre. Official shoes—horseshoes, that is—must weigh 2½ pounds with an opening 3½ inches or less. Caulks, heel and toe are a prescribed height.

WANT TWO GAMES

NEW YORK (AP) — A committee made up of owners and player representatives Monday recommended that a second major league all - star baseball game be played next year. The recommendations will be passed to the major leagues' annual meeting to be held in Decembe rat Miami, where final action will be taken.

That Doesn't Bother Reds

By ED CORRIGAN

NEW YORK (AP) — New York Yankees, with or without Mickey Mantle, are 12-to-5 favorites to win the world series against Cincinnati Reds.

Mantle who hit 54 home runs during the regular American League season, is recovering from minor hip surgery and is a questionable starter in the first game of the best-of-seven series Wednesday.

If Mantle hasn't recovered enough, manager Ralph Houk will send Hector Lopez to right field, with Roger Maris moving over to Mantle's centre - field spot.

Whitey Ford (25-4), the Yankees' top money pitcher for 10 years, will take the mound against Cincinnati's Jim O'Toole (19-9). In the opener, starting at 1 p.m. EDT before an expected crowd of 70,000 at Yankee Stadium. Both are left-handers.

The weatherman forecasts rain Wednesday with temperatures between 60 and 70 degrees. Should rain force a postponement, the first game will be played Thursday with the second game here Friday.

MANTLE NOT WELL

Mantle is discouraged with his rate of recovery and said the way he feels now, he won't be able to play the opener.

"But," he said Monday, "even if I miss the first game, that doesn't mean I won't be all right for the rest of the series. Maybe it will get better quicker than I think."

Mantle's dour outlook was not shared by Yankee team physician Dr. Sydney Gaynor, or Houk.

"Of course he feels weak and sore," said Dr. Gaynor. "he has a wound that must heal. Knowing Mickey and how he responds to treament, I think he'll play."

Houk said he will not scratch Mantle's name from the lineup until just before game time.

"Sure, Mickey isn't feeling right," said Houk. "But that's to be expected."

ONE DOUBTFUL RED

Manager Fred Hutchinson, who says he is not perturbed about the top - heavy odds against his Reds, has only one doubtful starter. He is catcher Darrell Johnson, who has a strain in his left side.

Hutchinson, who likes to platoon his team, said he will make most of his switches depending on the park, rather than the opposing pitcher.

"I see that we're not supposed to have a chance," Hutchinson said. "Well, we surprised people all season and it's likely that we have one big one left."

Most observers figure the only chance the Reds have of springing the same kind of upset as Pittsburgh. Pirates engineered against New York last year is for their pitchers to silence the Yankee long - ball hitters. At the top of the list of Yankee sluggers is Roger Maris who had 61 homers during the regular campaign.

REDS HAD HURLING

The Pirates had little pitching depth and were clobbered by the Yanks in three of the games. But superb hurling performances by Vernon Law, Harvey Haddix and relief ace Elroy Face pulled them through.

The Reds will depend on O'Toole, Joey Jay and Bob Purkey, along with two fine relievers — Jim Brosnan and Bill Henry. Ken Johnson, a knuckleballer, also will be available in relief.

It is only in the stolen bases department that the Reds show to advantage. They have stolen 60 bases to 29 for the Yanks.

The first two games will be played here. Friday will be open. The series resumes Saturday in Cincinnati where the third, fourth and (if necessary) the fifth games will be played.

Name McGaha Indians Manager

CLEVELAND (AP) — Cleveland Indians Monday named Mel McGaha as their manager for 1962 and promised the new pilot, youngest in major league baseball, that he'll have the final word on player trades.

McGaha, 35, reached the Tribe this year as first - base coach after piloting Toronto Maple leafs of the International League to a pennant in 1960.

At a press conference, where it also was announced Luke Appling will not be rehired as a coach, Cleveland general manager Gabe Paul said he is willing to trade three or four players if necessary, for a good power hitter. Appling came here last year from Detroit with McGaha's predecessor, Jimmie Dykes, who was released Sunday.

"I won't make any deal without the agreement of the manager," said Paul. "There will be a lot of changes."

McGaha said he can get along with all the players on the club, includinng volatile centre fielder Jimmy Piersall.

No Ferraris In U.S. Grand Prix

WATKINS GLEN, N.Y. (AP) The decision of the Ferrari factory not to enter its cars in Sunday's U.S. Grand Prix race means that 1961 world champion driver Phil Hill and two other top drivers are out of the international event, a spokesman said Monday night.

Malcolm Currie of the Watkins Glen Grand Prix Corpration said the move by the Italian racing car factory will sideline Hill and his fellow American, Richie Ginther, as well as Italy's Giancarlo Baghetti.

It was reported last week that Enzo Ferrari of the automotive firm has decided not to enter his cars in the race after the death of Ferrari driver Wolfgang von Trips in the Italian Grand Prix in Moza last month. Von Trips and 15 spectators were killed when his car careened off the track.

Hill has already clinched the world driver's championship with 34 points in seven races.

The withdrawal of the Ferrari drivers still leaves a formidable field of 19 drivers, including England's Stirling Moss and Australia's Jack Brabham, the 1959 and 1960 world champion.

RELAX RULES

NEW YORK (AP) — The United States Golf Association announced Monday night that the top 10 professional money winners will be exempt from qualifying for the national open championship next year. For the 1961 open, the three leading PGA money - winners were exempted. As in the past, the last five individuals to win the championship also will be exempt, along with the 10 lowest scorers in the 1961 Open, exclusive of the five champions.

Score Was 6-2

Stamps Take Larks In Dull Game

By MARVEN MOSS

MONTREAL (CP) — Calgary Stampeders overcame a string of bad breaks under the steady hand of quarterback Eagle Day and punched out a 6-2 win over Montreal Alouettes Monday night, closing out Eas - West play in the Canadian Football League's interlocking schedule.

Attendance was 19,028.

Day's work stood out in a ragged game marked by seven fumbles, a bare handful of big-gain plays and some of the weakest punting of the season.

The Montreal attack, after a pair of big games with Gerry Thompkins at quarter, reverted to an impotent muddle and the club was left with a pitifully bleak playoff outlook.

Coach Perry Moss of the Als, glumly puffing a post-game cigar, seized it up bluntly.

"We played a lousy football game," he said. "We had plenty of breaks. We didn't deserve to win or even hang in there as we did. We've got to win the rest of them. That's all there is to it."

The breaks Moss referred to included five fumbles by Calgary backfielders after handoffs from Day. Four were recovered by Montreal.

EAST HAS EDGE

Despite Monday night's outcome, for the 20 inter-conference games innovated by the CFL this season the East emerged with a wide edge—11 wins with seven losses and two ties. In points, it was 422 for the East and 226 for the West.

It was Calgary's fourth win in 10 games and gave the Stamps sole possession of third spot in the Western Conference. The Als, taking setback No. 6 in nine games, stayed four points behind Toronto's third-place Argonauts in the Eastern Conference. They have a five-point tab that covers a tie.

All of the scoring came in the opening half.

George Hanse, a 285 - pound tackle from Georgia in his sophomore season with Calgary, kicked a pair of field goals for his club's six points.

The Als counted on singles by Italian-born Gino Berretta and homebred veteran Bill Bewley. A missed field goal attempt netted Bewley's point.

Day clicked on half of his 16 pass attempts—four to end Ernie Warlick—for 122 yards and drove for 59 of Calgary's net pickup of 101 yards rushing.

The Lineups!

NEW YORK (AP)—Probable batting orders for Wednesday's first world series game at Yankee Stadium:

Cincinnati — Blasingame 2b; Kasko s.s.; Pinson cf; Robinson lf; Post rf; Freese 3b; Coleman 1b; Johnson c; O'Toole p.

New York — Richardson 2b; Kubec ss; Maris rf; Mantle cf; Howard c; Berra lf; Skowron 1b; Boyer 3b; Ford p.

Umpires — Runge (American League), plate; Conlan (National League), first base; Umont (American), second base; Donatelli (National), third base; Stewart (American), left field foul line; Crawford (National), right field foul line.

DISASTROUS STORM

In 1913, during the most disastrous Great Lakes storm on record, a dozen ships were sunk, 24 driven ashore and 251 sailors drowned.

Mets Lay Foundation

Casey Names Two Coaches

By JACK HAND

NEW YORK (AP) — Casey Stengel, his two new coaches, scouts and other officials of New York Mets get down to serious president, by Warren Giles, list of players from which they must pick their 1962 National League team.

The lists were made available Monday to George Weiss, club president, ds jaarren Giles, league president. Each club had to list 15 available men, seven of whom were on the list Aug. 31 and thus came under the regular 25-player limit, and eight of whom were out on option or under control.

Giles refused to disclose details of the lists except to say that the seven Cincinnati men on the list who might play in the world series will not be made known to New York and Houston, the other new National League club, until after the series.

The day after the series ends, in the city where the last game is played, Houston and New York will pick their players. Each can get as many as 28 for $1,900,000 or as few as 20 for $1,700,000.

New York and Houston each must take two players each of the eight other clubs at $75,000 each. Then each is permitted to take one more from each of the eight clubs at $50,000 apiece.

A special "premium" player list then will be presented from which each of the new clubs will wind up with four men at $125,000 each. None of the eight teams that operated in 1961 can lose more than one player in the "premium" draft that is expected to include some "name" players.

Stengel announced the selection of Cookie Lavagetto and Solly Hemus as his first two coaches at a luncheon Monday. Both Lavagetto and Hemus were fired as managers this year and Stengel, now 71, was fired by New York Yankees last fall because he was too old, according to the Yanks.

The Training Camps

By THE CANADIAN PRESS

Montreal Canadiens and Toronto Maple Leafs each came up with a lucky seven goals Monday night to rout Western Hockey League opposition as the National League clubs continued their Western Canada invasion.

Montreal was given a hot reception on arrival in Edmonton when a stove in the hockey-playing Warwick Brothers' Restaurant exploded. Although no one was injured, the Canadiens retaliated by turning on some heat themselves as they beat Edmonton Flyers 7-2.

Five goals in the third period gave Toronto a 7-3 decision over the WHL champion Portland Buckaroos in the Oregon metropolis, giving 6,597 fans their only chance to see a game before the WHL season opens there Oct. 21.

The only other NHL team to see action was New York Rangers, who went to Kingston, Ont., to blank the Frontenacs of the Eastern Pro League 4-0.

4 GOALS UNANSWERED

At Edmonton, Canadiens fired four unanswered goals in the second period to sew up the encounter after the first period ended in a 1-1 tie. Bernie Geoffrion and Claude Provost were good for two goals each, with singles from Don Marshall, Jean - Guy Talbot and Billy Hicke. Len Haley and rookie Larry Jeffrey got the Edmonton goals.

The Portland game saw the Buckaroos push ahead 2-1 in the first two periods on goals by Bill Saunders and Art Jones, with defenceman Allan Stanley scoring for Toronto. Forward Bill Dineen tied it for Toronto early in the third, only to have Arlo Goodwin send Portland in front again.

Stanley's second goal evened the count and Frank Mahovlich got the winning counter. Dineen got one more goal before the game ended and extra insurance was provided by George Armstrong and Eddie Shack.

At Kingston, veteran goaltender Gump Worsley blocked 25 shots to provide spectacular backing for the New York assault. Andy Bathgate, with a pair, and playing - coach Doug Harvey and Irv Spencer fired the Ranger goals.

SECOND SHUTOUT

It was Worsley's second shutout in two days. He had blanked Hull - Ottawa Canadiens 3-0 Sunday.

Other exhibition action saw Springfield Indians down Pittsburgh Hornets 6-2 at Niagara Falls, Ont., for the Indians' fourth win in five pre - season games. Both are in the American League.

Meanwhile, coach Phil Watson of the NHL Boston Bruins announced Monday that veteran netminder Ed Chadwick will be assigned to Kingston after Wednesday night's game in Kitchener, leaving the Boston netminding job to rookie Don Head. Head, although, 28, has played only one year of pro hockey with Portland.

Chicago Black Hawks have left their training camp at St. Catharines, Ont., for a four-game exhibition tour prior to the NHL season opening.

They play in Sudbury, Ont., tonight, in Sault Ste. Marie Ont., Wednesday night, in Chicago against the NHL all-stars Saturday and in St. Paul, Minn. the following Wednesday. Their season opener is at Detroit against the Red Wings Oct. 14.

YOU CAN'T BEAT THESE . . .

PLOWING MATCH SPECIALS

AT

Harold Wilkinson Motors Ltd.

NEW AND THE BEST IN USED CARS

1961	COMET — 2-door station wagon with automatic transmission, special trim. Save $500. Now only.	$2895.
1961	METEOR — 4-door sedan with automatic transmission. Save $800.	$2595.
1959	THAMES VAN — With side door. 18,000 miles.	$695.
1958	AUSTIN VAN. Only	$695.
1958	TRIUMPH MOTORCYCLE	$495.
1957	FORD SEDAN	$695.
1957	COUNTRY SEDAN — Station Wagon.	$995.
1957	PLYMOUTH — 4-door sedan. Radio.	$695.
1957	FARGO ½-TON — Pick-up with Bell Telephone Box.	$695.
1957	DODGE ½-TON PICKUP	$695.
1956	VOLKSWAGEN — 2-door. Good clean car.	$695.
1956	NASH RAMBLER SEDAN	$495.
1956	DODGE ½-TON PICK-UP	$595.
1956	PLYMOUTH SEDAN	$495.
1956	DODGE SEDAN	$495.
1955	OLDSMOBILE — Sedan. Automatic transmission, radio.	$595.
1955	PREFECT SEDAN	$395.
1955	NASH METROPOLITAN — Hardtop.	$495.
1955	DODGE SEDAN — Custom Royal. Radio, V-8, automatic transmission.	$495.
1955	STUDEBAKER COACH	$495.
1955	MERCURY HARDTOP — 2-door	$595.
1955	PONTIAC — 2-door sedan.	$595.

Harold Wilkinson Motors Ltd.

Phone WO 8-5566 — 145 Station St.

NIGHT HARNESS RACING

SPECIAL INTERNATIONAL PLOWING MATCH MEET

BELLEVILLE FAIRGROUNDS

WEDNESDAY, OCT. 4 - 8 P.M.

FOUR RACES — EIGHT HEATS

BETTING PRIVILEGES

Presented by the Quinte Driving and Riding Club

Admission $1.00 — Members 50c — Children Free

WRESTLING

MEMORIAL ARENA — BELLEVILLE

WED., OCT. 4th — 9.00 O'CLOCK Daylight Saving Time

FINAL GRUDGE MATCH — 2 REFEREES — 6 IN RING

GREAT KUDO - STAN STASIAK

vs.

TONY MARINO - GINO MARELLO

M. M. CAMPBELL vs. FARMER TOWNSEND

TIM GEOHAGEN — ALI BEY

ADMISSION: Reserved $1.25 — General Admission $1.00 — Ladies and Children 75c

Tickets on sale Tom Lewis Cigar Store, Dial WO 8-7265 formerly Bill Cook's Cigar Store

WHY NOT BUY THE BEST...WHEN IT COSTS YOU LESS MONEY?

We sell and recommend SAFECO. You can't buy better, and if you are a careful driver, you'll save money. It's the best insurance news in years—get the facts from us before you buy or renew. Don't waste what others are saving.

The LORNE McDOUGALL INSURANCE AGENCIES LTD.

150 FRONT ST. — BELLEVILLE — WO 8-5728

Eastern Ontario's Largest Insurance Agency

Fair Grounds Wednesday

Quinte Driving Club Meet

The colorful pageantry of flashing silks and the thunder of hoofs, will provide an outstanding sports diversion for International Plowing Match visitors here tomorrow night.

The Quinte Driving and Riding Club is staging a "Plowing Match Special" harness meet at the Fair Grounds. Post time is eight o'clock.

Twenty-seven of the finest harness horses in the district and province will be here.

There will be four races of two heats each. There will be a total purse of $800.

Five will go to the post in the "A" Classified race. Six will vie for "B" honors, while eight will face the barrier in each of the "C" and "D" Classes.

The track has been readied and said to be in fine condition. The grandstand is large and airy and provides a full view of the track. As post time denotes the meet will be held under the lights.

There will be betting privileges at trackside. A starting gate will be used.

"A" CLASSIFIED
1—Don MacKay (Goderich), driver Art McDonald.
2—Miss Triplewyn (Kingston), driver Charles Gologly.
3—Lucky Rhumba Grattan (Kingston), driver Ted Orser.
4—Betty Renown (Kingston), driver Don Gallinger.
5—Tester (Gananoque), driver Vic Keyes.

"B" CLASSIFIED
1—Poplar Ike (Belleville), driver Ken Weeks.
2—Sunday Mae Grattan (Cobourg), driver Basil Simmons
3—Queenie MacDuff (Seeley's Bay), driver A. Corcoran.
4—Tripper Grattan (Kingston), driver C. Gologly.
5—Mary Jane P. (Norwood), driver Ivan Warner.
6—Mr. Bobbie R. Gratton (Wolfe Island), driver G. LaRush.

"C" CLASSIFIED
1—Gregg C. (Gananoque), driver Joe Keyes.
2—Anna Lee MacDuff (Odessa), driver John Huntbach.
3—Atomic Carl (Ottawa), driver O. Fallis.
4—Dr. Baker Jr. (Wolfe Island), driver Joe Hogan.
5—Buddy C. Abbe (Belleville), driver Clarke Newton.
6—Lady Up (Centreville), driver Hughie Wemp.
7—Edgewood George (Gananoque), driver Pat Adair.
8—Gangway (Tweed), driver Bernard Hunt.

"D" CLASSIFIED
1—Betty Chief (Kingston), driver John Murphy.
2—Dominion K. MacDuff (Gananoque), driver Joe Keyes.
3—Jimmy M. Grattan (Kingston), driver D. Moorehouse.
4—Miss Cheer Grattan (Verona), driver S. Mulholland.
5—J. L. Man (Belleville), driver Phil Stewart.
6—Guy MacDuff (Odessa), driver W. Kenney.
7—April D. (Peterborough), driver O. Fallis.
8—Captain Enac (Gananoque), driver P. Adair.

Loses to Erskine by Foul

'He Walked Into My Head' - Chuvalo

TORONTO (CP) — George Chuvalo of Toronto was offered a rematch "any day" with Welsh heavyweight Joe Erskine, who was awarded a fifth - round decision Monday night because the Canadian fouled him.

Erskine, who claimed that Chuvalo butted him "several times" before referee Sammy Luftspring disqualified the Canadian, said in the dressing-room that he was starting to weaken Chuvalo with body punches when the scheduled 10-rounder was called at 1:27 of the fifth.

Said manager Benny Jacobs: "Chuvalo is a strong fellow, but we're not used to that rough stuff."

Four stitches were needed to close a cut above Erskine's left eye, a notably sensitive spot. At least partially because of tenderness there, Erskine was out of action since last March when Henry Cooper of England took the British and Empire heavyweight title from him.

Jacobs couldn't see much percentage in another fight now with Cooper, since the two have already fought six times and each has won three.

"Now we'd like to meet Sonny Liston," the manager said. Liston, however, is under suspension by the National Boxing Association following a brush with Philadelphia police.

Chuvalo had a different version of what caused the disqualification.

"We were both trying to get our heads under each other. He walked right into my head and all I know is that when I looked up, the referee was holding Erskine's hand up."

It was a tame fight for a crowd of about 4,000. There were no knockdowns, although Chuvalo was frequently booed for rough tactics.

Chuvalo, eighth-ranked heavyweight in the world who lost his Canadian title to Robert Cleroux of Montreal last month, weighed 205. Erskine's 212¼ pounds included a flabby midriff.

The 37-year-old Erskine continually beat his 24-year-old opponent to the punch. The Welshman countered with light left flicks to the head throughout the fight while Chuvalo, a power hitter, countered with hard lefts and rights to the stomach.

Soccer Results

LONDON (Reuters) — Results of Monday night's English League soccer matches:

Division I
Aston Villa 1 Wolverhampton 0

Division III
Newport 2 Peterborough 3
Southend 1 Shrewsbury 1

Division IV
Accrington 1 Oldham 0
Colchester 5 Chester 2
Darlington 3 Stockport 0
Hartlepools 0 Aldershot 2
Millwall 4 Mansfield 0
Tranmere 0 Carlisle 3
York City 4 Crewe Alex 2
Chesterfield vs. Rochdale ppd

FOOTBALL LEAGUE CUP
Second Round
Bristol R 1 Blackburn 1
Sheffield 2 Newcastle 2

Patterson May Fight In London

LONDON (AP) — Promoter Jack Solomons said Monday he hopes soon to announce a world heavyweight title fight in London next May or June between champion Floyd Patterson and Henry Cooper, the British titleholder.

But in New York, Cus D'Amato, Patterson's manager, insisted he will have no comment on this or any other fight until Patterson fights Tom McNeeley, undefeated and unranked youngster from Arlington, Mass.

The latest rumor is that Patterson and McNeeley may fight in Toronto Nov. 20.

D'Amato said: "There have been a lot of obstacles placed in the way of that fight. I expect promoter Tom Bolan to have an announcement soon on the site and date of that fight. I never go beyond one fight. When that's over we can talk about the next one, not before."

If the Patterson - Cooper fight materializes, it will be the first world heavyweight title bout ever staged in Britain.

Football Standings

By THE CANADIAN PRESS

Canadian Football League
Eastern Conference

	W	L	T	F	A	Pts.
Hamilton	7	2	0	228	214	14
Ottawa	6	3	0	260	163	12
Toronto	4	4	1	153	143	9
Montreal	2	6	1	137	148	5

Western Conference

	W	L	T	F	A	Pts.
Edmonton	8	3	1	259	197	17
Winnipeg	8	2	0	228	171	16
Calgary	4	6	0	186	179	8
Sask.	3	8	0	181	234	6
B.C.	1	9	1	149	276	3

Monday's Result
Calgary 6 Montreal 2

Saturday's Games
Toronto at Montreal
B.C. at Winnipeg
Calgary at Edmonton

Monday's Games
Ottawa at Hamilton
B.C. at Saskatchewan

Fights Last Night

By THE ASSOCIATED PRESS

Toronto—Joe Erskine, 212¼, Wales, won on foul over George Chuvalo, 205, Toronto, 5.

Montreal—Rau Schlamp, 146, New York, knocked out Bernie Arrigo, 144, Puerto Rico, 3.

Philadelphia — Len Mathews, 137½, Philadelphia, knocked out Jimmy Soo, 141, Philadelphia, 8.

New York — Joey Donovan, 137½, New York, defeated Gil Diaz, 141, Puerto Rico, 10.

Bologna, Italy — Juan Duran, 156¼ Argentina, knocked out Gianni Lommi, 161¼, Italy, 8.

But Maris Has 61

Looks Like Babe Has Edge!

NEW YORK (AP)—Did Roger Maris of New York Yankees break Babe Ruth's record when he hit his 61st home run?

Ford Frick, commissioner of baseball, ruled during the season, when Maris was well ahead of the Bambino's record 60-homer pace of 1927, that a player would have to hit more than 60 homers within 154 decisions to surpass the Babe's record.

American League President Joe Cronin, said: "As far as I'm concerned it will be a record if it's done in 162 games (the expanded American League schedule)."

There is yet a third jury—the baseball records committee, scheduled to meet in Tampa, Fla., at the major-minor league meeting in December. The committee previously has checked and verified records and established rulings for setting records that have been accepted by baseball. The seven-man committee is reported leaning toward acceptance of Maris's feat as breaking Ruth's record.

The question may never be settled satisfactorily for all concerned. To set the record straight, however, here are the comparative figures for Maris in 1961 and Ruth in 1927:

Maris, who compiled a .269 batting average compared to the Babe's .356, actually reached No. 60 before Ruth on the basis of total appearances (counting walks, sacrifices, etc.) Roger hit his 60th in his 684th appearance at the plate, the Babe in his 689th.

Maris played all but two of the Yankees 162 games, hitting a homer every 2.62 games, while Ruth, who missed four of New York's 155 games in 1927, hit one every 2.52 games.

Maris was officially at bat 590 times, hitting a homer every 9.7 times up while Ruth, with 540 at-bats hit one every nine times. Maris, with 698 total appearances, averaged a homer every 11.4 appearances to 11.5 for Ruth, who had 692 appearances.

May Hold 'Big' Fight In Toronto

TORONTO (CP) — New York fight promoter Al Bolan said Monday night negotiations are continuing for a world heavyweight title fight in Toronto Nov. 20 between champion Floyd Patterson and Tom McNeeley.

But he denied published reports that said a decision has already been made to hold the fight here.

"We are working towards having the fight in Toronto," said Bolan, vice - president and matchmaker of Championship Sports Incorporated. "I wouldn't be here if there wasn't a strong possibility."

Five Teams or Else - Kingston

Senior Hockey Doomed?

OSHAWA (CP) — A Kingston representative told an Ontario Hockey Association organizational meeting Monday night Kingston is not interested in a proposed senior league if there are to be only four teams.

Toronto failed to file an entry or send a representative to the meeting, leaving only Napanee, Belleville, Oshawa, and Kingston interested.

Harold Langabeer of Kingston said he will discuss the four-team situation with his sponsors and let the OHA know by Thursday if his entry stands. If it doesn't, the proposed loop is doomed.

Lorne Cook of Kingston, former OHA president, was chairman at the meeting. Oshawa was represented by Winse Bradley and Ev Edwards, Belleville by Jean Paul Lamirande and Napanee by Les Douglas and Ernie Gibbard.

Sports Calendar

TRAP SHOOTING
Quinte Trap and Gun Club every Sunday at 10.30 a.m.

HANDGUN SHOOTING
Handgun shooting every Wednesday evening at the Rednersville range, 6.30 p.m.

HARNESS RACING
Wednesday, Oct. 4th — Quinte Riding and Driving Club Special Harness Meet, Belleville Fairgrounds, 8.00 p.m.

WRESTLING
Wednesday, Oct. 4th. — Final bout of the season at the Belleville Memorial Arena, featuring team wrestling, 9.00 p.m.

FOOTBALL
Thursday — Trenton at Moira; BCI at Picton, 1.30 p.m.

SOCCER
Saturday — (Minor): City vs Rovers 1-2; United vs Celtic 2.15-3.15.

HORSESHOE PITCHING
Friday — At International Plowing Match, 12.30 p.m.

'Squatters' Line Up For Tickets

NEW YORK (AP) — The doorstep camping for world series tickets went into full swing at Yankee Stadium Monday with a Chicago man and a Brooklyn fan both claiming original squatters' rights.

The two men arrived at the ticket window early Saturday morning and were quickly joined by other fans who hope to be able to purchase bleachers tickets for Wednesday's opening game between New York Yankees and Cincinnati Reds.

The first two to arrive at the scene with sleeping equipment for the long vigil were Ralph Belcore, 47, of Chicago, and George Schneider, 42, of Brooklyn.

The ticket window opens Wednesday.

OSHAWA WINS OPENER

OSHAWA (CP) — Oshawa Legionnaires blanked Kitchener odgers 2-0 Monday night in the opening game of the Ontario Baseball Association Junior A best - of - three semi - final. Righthander Jim Pipher threw a one - hitter and struck out six batters for the victory. Lefthander Kurt Heimbuch lost but allowed only four hits.

CUSTOM TAILORED CLOTHES!
CALL
NEWT WILBUR
SUITS from 55.00
FORMAL RENTALS
133 Foster Ave. WO 8-8230

Visitors in town at the International Plowing Match
ARE
CORDIALLY INVITED
TO VISIT
Belleville Bowl
Belleville's New 32 Lane 10-Pin Bowling Palace
DUNDAS ST. E. — OPP. BAKELITE

CANADIAN TIRE CORP'N

Ensure SAFE DRIVING!!
Open Thursday & Friday Nights 'til 9

NATURAL RUBBER TREAD — Guarantees More Traction

FREE ROAD HAZARD INSURANCE
Against blowouts, accidents, glass cuts, stone cuts, or other normal hazards which make a tire unfit for further service. Customer pays only for service rendered.

Engineered for Canadian Roads, temperatures and driving conditions to give you peace-of-mind driving!

RATED TOP CHOICE FOR BAD WEATHER DRIVING — 12 MONTHS IN THE YEAR

NOW . . . no matter when or where you drive . . . in snow, mud, on ice or bare highway, you can depend on the HIWAY-BYWAY to get you going, keep you going, and get you back safely . . . the power grip Natural Tree Rubber Tread gives greater go, more positive stop.

NOW . . . longer mileage "built-in" . . . keeps quiet too—whine-free . . . and only HIWAY-BYWAY gives you the premium safety of NATURAL RUBBER —at less than you'd expect to pay for a standard "new-car" quality tire!

. . . thanks to Canadian Tire's WHOLESALE DISCOUNT SAVINGS

SIZE	MFR'S REG. LIST PRICE	DISCOUNT PRICE NO TRADE NEEDED	DISCOUNT PRICE After allowance for [illegible]
550-590/15	21.50	15.95	13.95
560-600/13	21.30	13.95	11.95
600/16	21.85	17.95	15.95
640-650/13	22.45	14.95	12.95
650/16	26.75	20.95	18.95
670/15	23.70	18.95	16.95
710/15	27.20	20.95	18.95
750/14	23.70	18.95	16.95
760/15	29.60	23.95	21.95
800-820/15	32.00	25.95	23.95
800/14	27.20	20.95	18.95
850/14	29.60	23.95	21.95
900/14*	35.45	27.95	25.95

SIMILAR SAVINGS ON TUBELESS AND WHITEWALLS
ADD 50c FOR INSTALLATION
*Tubeless-Type only

This Winter, ride Safely—Securely—Silently —on SUPER-LASTIC HIWAY-BIWAY

LOWEST PRICES ON BRAND NEW SNOW TRAVEL
"TWIN-PLY" NYLON
AS LOW AS 12.95 NO TRADE 10.95 WITH TRADE
Road Hazard Insurance—Plus 5-Year Guarantee

5% COUPONS ON ALL CASH PURCHASES

TOWN or COUNTRY and SUBURBAN TYPE NEW TREADS

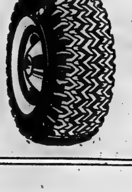

ONE YEAR ROAD HAZARD GUARANTEE

640/15	8.95	750/14	8.88
670/15	8.95	800/14	9.45
710/15	9.45	850/14	9.95
760/15	11.95	900/14	10.95
920/15	12.95		

with exchange — $1 more for whitewalls.

Now Open for Parts and Service Thursday 'til 9.00 p.m.
ALSO OPEN FRIDAY NIGHT UNTIL 9 P.M.
OPEN MONDAY TO SATURDAY 8.30 A.M. TO 6 P.M.

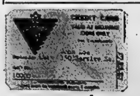

NO MONEY DOWN
NOTHING TO PAY UNTIL NOVEMBER 1st
JUST SAY "CARGE IT!"
No interest on 30 day accounts or up to 12 months to pay on our budget plan.
NO OUTSIDE FINANCING
INTERNATIONAL CREDIT CARDS HONORED

Save Safely
CANADIAN TIRE CORP'N Associate Store
CANADIAN TIRE ASSOCIATE STORE
COR. COLEMAN & HARRIET STS.
DON HILL, LTD. DIAL WO 8-6761

TV—Radio Column

Ben Casey Is New Entrant Into Hospital Sweepstakes

By CYNTHIA LOWRY

NEW YOK (AP)—ABC's entry into the hospital sweepstakes, Ben Casey, came into view Monday night. While there's a marked family resemblance to NBC's new Dr. Kildare, this one is more medical, more preoccupied with operating room scenes and medical procedures.

The opening show was in a familiar context, with Casey, played by Vincent Edwards, is the young resident in neuro-surgery and is on the verge of losing fired because, in his dedication to the healing art, he has insulted older doctors, caused nurses to resign and ordered too many instruments for the hospital budget.

To make things worse, he has gone against the advice of his superiors with the first of a series of brain operations on a young boy.

As if that wasn't plot enough, Dr. Casey at this point gets himself bitten by a woman patient dying of rabies. He has an allergy to rabies shots so he can't take any treatment and for 30 days doesn't know whether he will survive. Meanwhile, the operation must complete the surgery on the little boy.

I knew Dr. Casey didn't have rabies, because nobody would bother to kill off a character after whom a series was named in the first show of the season. I wouldn't recommend it for the average hypochrondiac or anyone with nerves, but it was a good, fast-paced and interesting show.

SATURDAY NIGHT LEAGUE

Dobbers 3, Yogis 2, Drifters 5, Bob-O-Links 0, Tryers 0, Rollalongs 7, Knockers 7, Misfits 0.

L. Leitch 209-239, G. Locke 234-276, E. Ford 228, B. Ford 208, D. Strahan 250, J. Stewart 415-260, T. Kyle 226, G. Calbury 211, D. Orr 256, D. Whitefield 246, J. Bronson 264, J. Spencer 305-250.

Recommended tonight:

The Dick Van Dyke Show, premiere, CBS, 8-8:30 EDT — New situation comedy about a comedy writer.

Calvin and the Colonel, premiere, ABC, 8:30-9—Another animated cartoon series, this one starring the voices of Freeman Gosden and Charles Correll, creators of Amos 'n Andy.

Bowling

Ten Pins

INTERNATIONAL HARDWARE LEAGUE

High Singles, Men — John Sagne 419, Leo Lucciola 378, Bill Hunter 161, Pat Tracey 160.

High Triple Men — John Sagne 894, Leo Lucciola 429, Bill Hunter 425, Jack Young 426.

High Singles, Women — Betty Hayes 267, Alice Levitt 154, Merg McGuire 146.

High Triples, Women — Betty Hayes 403, Alice Levitt 400.

(ADVT.)

How To Hold FALSE TEETH More Firmly In Place

Do your false teeth annoy and embarrass you by slipping or rocking while you eat, talk, laugh or taller? Does sprinkle a FASTEETH on your plates. This alkaline (non-acid) powder holds them more firmly and more comfortably. No gummy, pasty taste or feeling. Helps check "denture breath". Does not contain zinc. Get FASTEETH today at any drug counter.

FINISH HIGH SCHOOL AT HOME IN SPARE TIME

You must be 17 or over and have left school. As low as $1.50 a week for all books and tuition. Prepare for college or a better job. Write for FREE 32-page High School Booklet.

AMERICAN SCHOOL, 100 Dundas St., Deseronto, Ont.

Send me your free 32-page High School Booklet.

NAME .....

ADDRESS .....

OUR 64th YEAR

C.C.M. BICYCLES

Built to last Several Boytimes!

Girltimes Too!

SEE THE COMPLETE RANGE OF C.C.M.'s AT

COOKE'S KEYS & BICYCLES

WO 8-9570 142 FRONT STREET BELLEVILLE

BICYCLES ARE OUR BUSINESS!

Beliveau Said Out For Month

MONTREAL (CP)—Jean Beliveau, Montreal Canadiens' star centre who suffered a knee injury Saturday night, was exhibition game with Spokane Comets at Trail, B.C., will be out of action for "at least a month" and possibly longer.

Montreal Forum physiotherapist Bill Head, who examined Beliveau on his return to Montreal Monday, said tests and x-rays had shown an injury to the ligaments but it did not appear that an operation would be necessary.

The injury leaves Canadiens coach Toe Blake in serious trouble with his NHL opening game against New York Rangers only eight days away and two of his stars sidelined with injuries. Centre Dickie Moore is still nursing an old knee injury which was aggravated in a pre-training camp crackup and is a doubtful prospect for the beginning of the season.

The injury also means that, for the first time in seven years, Beliveau will miss the NHL all-star game this Saturday at Chicago.

AT THE BELLEVILLE DRIVE-IN — A scene from "The Naked Maja", in color and featuring Ava Gardner and Anthony Francisca, now playing the Belleville Drive-In Theatre. Second feature also in color "The Barefoot Contessa" stars Humphrey Bogart, Ava Gardner and Edmund O'Brien.

AT THE PARK — Walter Pidgeon and Joan Fontaine, fellow-scientists aboard an atomic submarine-of-the-future, must decide how to save the world from destruction by fire in the science-fiction fantasy chiller "Voyage to the Bottom of the Sea", a 20th Century-Fox adventure in CinemaScope and DeLuxe Color starring Barbara Eden, Peter Lorre, Robert Sterling, Michael Anasra and Frankie Avalon, opening Thursday at the Park Theatre. On the same program in Technicolor "The Ladies Man", starring Jerry Lewis.

Sport Snapshots

By JACK SULLIVAN
Canadian Press Sports Editor

Senator Harland De M. Mol- will be awarded a penalty shot on any late penalty shot has Any player who is tripped or impeded from behind, become one of the rare sights in National Hockey League games. The Montreal Canadiens' owner confesses he doesn't know why, but notes that there have been "quite a few" occasions when a shot should have been called, but wasn't.

Fans around the six - team league agree with the senator. The NHL apparently does also, because it has taken steps to rectify the situation. So it should be interesting this winter to note how the referees react to it.

There hasn't been a penalty shot called without squawks and the referees who dared to call them have been soundly razzed.

Statistics issued by the NHL support the senator's contention, made in a letter a few days ago to League President Clarence Campbell. Since the 1953-54 season, only six penalty shots have been called, four of them resulting in goals and one the winning goal.

FIVE SEASONS FREE

None was called in five seasons — 1953-54, 1954-55, 1956-57, 1958-59 and 1960-61. Here is the breakdown on the others:

1951-52: Jan. 1, at Chicago, Maurice Richard of Canadiens scored on a penalty shot in the first period. Montreal won the game 3-0.

1953-53: Oct. 16, at Montreal, Boom Boom Geoffrion of Canadiens scored as Montreal beat New York Rangers 3-1; March 5, at Detroit, Gordie Howe scored as Red Wings walloped New York 7-1.

1955-56: Dec. 16, at New York, Ron Murphy of Rangers failed to score. Rangers beat Toronto Maple Leafs 4-3.

1957-58: March 8, at Montreal, Dickie Henry of New York Rangers scored in the third period for the winning goal as Rangers beat Canadiens 3-2.

1959-60: Nov. 8, at Boston, Larry Leach of Bruins failed to score. Boston beat Chicago 5-3.

ELIGIBLE SHOOTERS

Last June the NHL said that any player who has an opportunity to score a goal and is tripped or impeded from behind, will be awarded a penalty shot Any player who is tripped or impeded from behind, on a breakaway by the team captain of the non - offending team" could take the shot.

This resulted in one of the shakiest calls in years in the Chicago - Boston game when Leach failed to score.

A Black Hawk stick was involved in that play. Leach got the stick of Bronco Horvath of Bruins on a breakaway. Referee Dalton McArthur skated over to the Chicago bench, instead of the Boston bench, and told the amazed players to pick a Boston player to take the shot.

Andy (Weekend Magazine) O'Brien got the story of the incident from Horvath himself. Chicago general manager, and Scotty Bowman, then coach of the Bruins.

HEATED ARGUMENT

"The amazement didn't last long," O'Brien wrote. "The players sensed a go-ahead and decided to make the most of it. An argument ensued between them. They got into a heated argument among themselves while referee Dalton Mc Arthur and Referee Art Erickson, Bruins with only a goal ahead at the time, should take the shot.

Meanwhile, over-in front of the Chicago net, Horvath was eagerly warming up.

The decision in Hawks' bench was finally resolved by Goalie Glenn Hall. He said he'd rather not have a shot on him.

"When the decision was announced to the Bruins the fuss popped all over the place, Schmidt was madly waving a rule book but didn't dare step on the ice—as automatic $500 fine. Behind him, Lynn Patrick, general manager, shoving Schmidt, yelling, 'Go out, I'll pay your fine.'

"McArthur acted firmly and decisively. He waved Leach toward the puck. Leach moved in, shot and Hall turned the shot aside. Boston went on to win, which saved a protest."

There are all sorts of dangerous scorers in the League now—Toronto's Frank Mahovlich and Red Kelly; Canadiens' Bernie Moore and Henri Richard of Canadiens; Bobby Hull of Chicago; Howe of Detroit—but the referees are in for a hectic winter if they call the penalty shot by the book.

END ADV FOR SAT SEPT. 30

YOUTHS LOSE BOAT

ST. JOHN'S, Nfld. (CP)—Four luckless Toronto youths, who abandoned their unbeaconed seconds before Atlantic breakers dashed it to pieces against rocks Saturday south of here, are being cared for here by the Red Cross until a way can be found to get them home. The four, Bill Goursky, Roy Gawd and brothers Bob and Brian Griffin, lost everything in the wreck of their 40-foot schooner GaSant Four. They had planned to sail the craft to the Caribbean.

AT THE BELLE — Anya—Boyer—Buchholz—Caron: While her mother, Georgetta Anys, and his father, Charles Boyer, accuse Chin, Horst Buchholz and Leslie Caron cling to each other in this scene from Joshua Logan's screen production of "Fanny" for Warner Bros., ending tonight, at the Belle Theatre in Belleville.

Pirie Says He Was Paid As Amateur

LONDON (AP) — Gordon Pirie's public confession that he was paid $2,800 as an amateur runner this year has sparked off another row in the world of track and field.

Pirie made the confession in an article in the People—a British Sunday newspaper.

Pirie, 30, British Olympic runner in 1952-56-60, still holds the world record of 7:32.8 for the 3,000 metres. He turned professional in late September.

"It is only a matter of time Gordon denied he had broken the rules," he said. Jack Crump, secretary of the British Amateur Athletic Board. "Name the promoters who pay—if there are any."

Pirie's admission that he has been paid money for running as an amateur follows the suspension of Swedish miler Dan Waern, alleged to have received more than legitimate expenses under amateur rules.

In April Mike Agostini of Trinidad, former holder of the 100-yard, 220-yard and 200 - metre world records, came out with a Pirie-like article suggesting that so-called amateur track stars can earn as much as $10,000 a year in Europe.

Pirie suggested in the article that Sweden was the place where "shamateurs operate."

OWNED BREWERY

BRANTFORD (CP) — Frederick George (Major) Bizzi, one of Brantford's most popular citizens, died Monday at his home here. He was 88. Mr. Bizzi owned the Bizzi Brewing Company for many years before selling it in 1944.

The Tracks

TORONTO (CP) — Mystery Guest, a three - year - old filly, captured the featured Harmonian Purse at Woodbine track Monday.

The victory enhanced Mystery Guest's chances at Saturday's $30,000 Breeders Stakes.

Mystery Guest defeated Rococo Rogue by half a length in the 1¼ mile test. Recitatif finished third.

Mystery Guest paid $16.20 to win. The quinella of Mystery Guest and Rococo Rogue paid $45.60.

The daily double of Nearail and Von Rich paid $85.50. A crowd of 6,935 wagered $332,-238.

ANNOUNCES PARDON

BURGOS, Spain (Reuters) — A pardon for political and criminal prisoners was announced Monday night as Generalissimo Francisco Franco left for Madrid after two days of celebrations marking the 25th anniversary of his coming to power. There now are about 20,000 prisoners in Spanish jails. Of these, less than 2,000 are political prisoners.

THEATRE FEATURE TIMES

AT THE BELLE — Joshua Logan's new screen production, "Fanny", starring Leslie Caron, Maurice Chevalier, Charles Boyer, in Technicolor, ends tonight.

AT THE PARK — "Call Girls", Claus Helm, Mary Gardner, 1:30-10:30 — "Four Desperate Men", Aldo Ray, Heather Sears, 8:55.

AT THE BELLEVILLE DRIVE-IN — Show starts at dusk. "The Barefoot Contessa", Ava Gardner, Humphrey Bogart, Edmund O'Brien, Rossano Brazzi, Marius Goring, Eva Gardner, Anthony Francisca.

AT THE QUINTE DRIVE-IN — Shows start at 8 p.m. Robert Mitchum, Lousana Patton — Adult, "Home from the Hill", George Hamilton, Eve Arden, "Take Her Rhythm."

Movie Column

Search for Paradise Over But Life Won't Be Same

By BOB THOMAS

HOLLYWOOD (AP) — Blinkhart's search of paradise is over, but his life will never be the same.

This is a "sequel to the dispatch I wrote from Tahiti last February about the Hollywood orthodontist who chucked a good-paying job to live in the south seas.

Lee is back in civilization, once again peering into little mouths and straightening teeth.

"I've changed, though," he remarked. "Tahiti taught me one lesson, a big one. Down there I learned to live simply. All you need is a place to sleep, food to eat—raw fish included—and good friends.

I know now how unimportant is the ratrace for material ism that most people get caught up in here. I get tempted to buy a fancy new sports car, then realize the joy of owning it will wear off in two weeks."

Last year Lee left his $1,200-a-month job to pursue the dream that every American male has of Tahiti. He had studied up on the life, and at 27 he was unmarried.

IT DOESN'T MATTER'

At first he had the usual tourist's view of paradise. Lee was dazzled by the scenery and the girls. Then he was depressed by the strangeness of the surroundings. But then he was swayed by the Tahitians and he accepted their philosophy of "it's pea pea." (It doesn't matter.)

Lee managed to support himself by working for the Manhoy on the Bounty company. One production side and he saved the studio $30,000 one day by quick work on the teeth of Marlon Brando's native leading lady, Tarita, when she was needed for a closeup.

Despite his fearlessness for Tahitian life, Lee admitted he was ready to leave before the end of the seven-month period foreigners are allowed to stay. Why?

"Because I had been spoiled by civilization," he said with some regret. "The life is great for the first few months. But then you feel the need for some intellectual stimulus.

"I still can't find it in Tahiti. I suppose there are some books there, but I never felt like reading."

SAVAGE CHOSEN MVP

MONTREAL (CP) — Rookie outfielder Ted Savage, 30, a boy man in the Buffalo Bisons at last season, today was named the most valuable player of baseball's International League.

WELCOME INTERNATIONAL PLOWING MATCH VISITORS

NOW PLAYING — Belleville DRIVE-IN THEATRE

ALL COLOR SHOW!

SHOW STARTS AT DUSK

AVA GARDNER - FRANCISCA

ANTHONY

The most notorious woman of an immoral age!

The Naked Maja

TECHNICOLOR

Ava Gardner as the Duchess of Alba

The Barefoot Contessa

TECHNICOLOR

— ADULT ENTERTAINMENT —

Park TODAY - WED.

Complete Shows 7.00-8.55

FIRST BELLEVILLE SHOWINGS!

THE ARISTOCRATS OF SIN!

CALL GIRLS

SECOND FEATURE

"FOUR DESPERATE MEN"—Aldo Ray, Heather Sears

QUINTE AT BAYSIDE

DRIVE-IN

SHOW STARTS AT DUSK

—THEATRE—

—NOW SHOWING—

SHOW STARTS AT 8 P.M.

ADULT ENTERTAINMENT

CINEMASCOPE and METROCOLOR

IT OUT-SHOCKS "CAT ON A HOT ROOF"!

Metro-Goldwyn-Mayer presents

Robert Mitchum Eleanor

in A BOB C. BRUN Production

Home from the Hill

George PEPPARD • George HAMILTON

Everett SLOANE • Luana PATTEN

ROYAL JAMBOREE

JUKE BOX RHYTHM

JO MORROW

JACK JONES

BRIAN DONLEVY • GEORGE JESSEL

and Guest Star

A CLIVER PRODUCTION • A COLUMBIA PICTURE

Starts TOMORROW An Outstanding 2 FEATURE COMBINATION

Thrills! Conflict! Romance! Suspense & Color

THE CAST OF THE YEAR... LIVING ALL THE THRILLS OF STUART CLOETE'S BIG AFRICAN ADVENTURE!

WHITMAN SCOTT PROWSE MASSEY

THE FIERCEST HEART

COLOR by DE LUXE

20th CinemaScope

Produced and Directed by GEORGE SHERMAN • Screenplay by EDMUND H. NORTH

ADULT ENTERTAINMENT

No. 2 — How the Bachelor Boys Get the Girls—

20th The RIGHT Approach

ADULT ENTERTAINMENT

Starring JULIE PRowse VAUGHAN • GENE RAYMOND • Dave FRYER CROSBY McLEAN

Ends Today Each Loaded "FANNY" 7.00: 9.10 (ADULT)

WO-8 6066 BELLE

Matinees Wednesday & Thursday — 1.30

Evenings: One Show Starting: 7.30

VERY SOON

The Greatest High Adventure of Our Time!

"THE GUNS OF NAVARONE"

JEFF COBB

HI AND LOIS

LARRY BRANNON

ARCHIE

BLONDIE

LI'L ABNER

MR. TWEEDY by Ned Riddle

"Well, I guess I spoiled her little playhouse!"

Astrological Forecast

By CARROLL RIGHTER

Wednesday, October 4, 1961

General Tendencies: Now you have a fine day in which to do those things which will give you greater stature in the community in which you reside, and which will give you the chance to put into motion a very comprehensive plan of action for the future. So be sure now to "think big" and you get big results from any such actions. Entertain tonight.

Aries (March 21 to April 19) Every opportunity is yours during day hours to impress others with that excellent flair for originality that you possess. Evening is ideal for seeking the type of pleasure that most delights you. Be carefree, happy.

Taurus (April 20 to May 20) You will see that close ties have excellent ideas that will benefit you, and it behooves you not to be so opinionated and reticent. Listen carefully to them and then show appreciation as well. P.M. enjoy own home and fireside.

Gemini (May 21 to June 21) Much can be gained this day by being very courteous and appreciative of others; fine qualities and talents. Tonight can then be very pleasant in the company of good friends you haven't seen for quite some time. Be happy.

Moon Children (June 22 to July 21) — Raise your level of consciousness now so that you can comprehend the finer and greater things of life and bring them within your immediate orbit. Also, be very practical in all that you do. Get budget in order.

Leo (July 22 to Aug. 21) — Every opportunity is yours now to improve health and appearance by placing yourself in the hands of the right experts. Then attend those social functions that will be a stepping stone to greater success in the future.

Virgo (Aug. 22 to Sept. 22)— Follow your intuitions now since they can be very advantageous for you. However, be secretive or some conniving individual can steal the chances that are yours, the money that rightfully belongs to you. Be alert.

Libra (Sept. 23 to Oct. 22)— A wonderful day for going after what is closest to your heart in personal affairs and being successful through positive action and thinking. P.M. be with comrades and meet interesting people, too.

Scorpio (Oct. 23 to Nov. 21)— While yesterday was not good for any civic or mundane affairs this instead is an ideal time for all such. Be tactful with higher-ups in stating what your ambitions are where policy and office matters are concerned. Be thorough.

Sagittarius (Nov. 22 to Dec. 21) — Every opportunity is yours now to cultivate new friends, look into new interests and go to new places. However, be on the qui vive for any fine ideas that are given you by new contacts. Put into operation without delays.

Capricorn (Dec. 22 to Jan. 20) If you get worldly affairs organized better so that you increase income, you can then do something especially nice for the one you love the most in this world and who expects a nice surprise after such a long time. Be charming.

Aquarius (Jan. 21 to Feb. 19) Charming and intelligent partners are now in a mood to carry through with any practical plans you may suggest. However, be more friendly than you have been in the past, since they are apt to misunderstand your stoic manner. Expand.

Pisces (Feb. 20 to March 20) It is imperative you roll up your sleeves and get surroundings in far better order and more beautiful by working at it yourself instead of relying on others. Be of service to those who deserve it, too. Retire early in p.m.

If your child is born today—he, or she, will have the wonderful personality and fine magnetism and be able to approach key people courteously to get what is desired. Endearing words and encouragement to "think big" will do wonders for this child, but curb any tendency toward extravagance which could otherwise ruin an excellent chart. But a generous outlook toward life is a must here for greater success.

5 REACH SAFETY

PORT aux BASQUES, Nfld. (CP)—Three United States hunters and two Newfoundland guides reached safety Saturday after being stranded for a week in the southwest Newfoundland wilderness. The men were identified as William Cyr and Winslow Alessi, both of Bangor, Me., Joseph Grant of Hampden, Me., and Frank Ryan and John Farrell of Doyle's, Nfld.

ANSWER TO PREVIOUS PUZZLE

Daily Crossword Puzzle

ACROSS

1 Relating to the eye.
6 Evian, Vichy, etc.
10 Thailand.
14 Yankee player.
15 Ruffed grouse.
17 Willow.
18 Man in space.
19 Aurora.
20 Warlike.
22 Says, a la Br'er Fox.
23 Defraud.
24 Line of marchers.
26 Growing in high altitudes.
29 Educated.
33 Permission.
34 Balkan region.
35 Where the Pearl Mosque is.
36 Woman with wiles.
37 Uses shovel.
38 Paul Bunyan's specialties: 2 words.
40 Free-for-all.
41 Raises.
42 Important workers.
43 Roof finials.
44 Mr. Disney.
45 I love: Lat.
48 Slow to anger.
50 Tennis stroke.
53 Hypothetical particles, in physics.
55 Alamogordo's county.
57 Effrontery.
58 A long time, so they say.
59 Poorly painted picture.
60 Much valued.
61 Loses weight: Colloq.

DOWN

1 Musical instrument.
2 Mexican coin.
3 Thrice: Prefix.
4 Wrath.
5 Purplish-red.
6 Flash of light.
7 Having served formerly.
8 Subterfuges.
9 Restrict as to finances.
10 Pride or envy.
11 Slayer of Castor.
12 Fever and chills.
13 French city on the Moselle.
16 Turned over and over.
21 Stout.
23 Mussel or clam.
25 Tending to wear away.
26 Winged.
27 Permitted by law.
28 Talk: Fr.
29 Household gods.
30 Old-womanish.
31 Big cat.
32 Ameliorates.
34 Event in a career.
36 Cloyed.
39 Drew off liquid.
40 English poet and family.
42 The human race.
44 River of "The Pied Piper."
45 Included with.
46 Important word for baby.
47 Soviet secret police, 1922.
49 Early empire of Peru.
50 Founder of Biblical priesthood.
51 Town just N of Provo, Utah.
52 Round Table Knight.
54 Gist of a story: Colloq.
56 ___ Aviv.

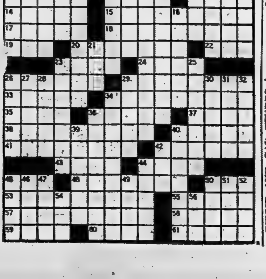

— FOR RENT —

DESIRABLE, GROUND FLOOR, FRONT STREET OFFICE LOCATION

previously occupied by

VICTORIA and GREY TRUST COMPANY

Approximately 2,000 sq. ft. Heat supplied. Extra large modern vault. Available for early occupation.

Apply THE ONTARIO INTELLIGENCER

PENNY

BRINGING UP FATHER

JOHNNY HAZARD

MARK TRAIL

TIPPIE AND CAP STUBBS

CLASSIFIED ADVTS.

WANTED - MALE

ASSISTANT TECHNICIAN
$2970 - $3420

Department of Transport
Canals Division
Fenelon Falls, Ontario

Duration of employment approximately two years.
QUALIFICATIONS: Two years of experience in related work.
For full particulars as to residence, qualification requirements and application forms, see posters on display at the National Employment Service and Post Office. Apply before October 16, 1961, to the Civil Service Commission, 25 St. Clair Avenue East, Toronto 7, Ontario.
Please Quote Competition No. 61-T942

INSTRUMENT MAN
$4080 - $4800

Department of Transport
Canals Division
Fenelon Falls, Ontario

Duration of employment approximately two years.
QUALIFICATIONS: At least four years experience in related work; a practical knowledge of the transit and level; and ability to make all adjustments to either instrument; ability to make sketches and perform simple drafting work.
For full particulars as to residence, qualification requirements and application forms, see posters on display at the National Employment Service and Post Office. Apply before October 16th, 1961, to the Civil Service Commission, 25 St. Clair Avenue East, Toronto 7, Ontario.
Please Quote Competition No. 61-T943

ENGINEERING CLERK
$3750 - $4200

Department of Transport
Canals Division
Fenelon Falls, Ontario

Duration of employment approximately two years.
QUALIFICATIONS: Several years of experience in a related field; ability to read plans and make mathematical calculations.
For full particulars as to residence, qualification requirements and application forms, see posters on display at the National Employment Service and Post Office. Apply before October 16, 1961, to the Civil Service Commission, 25 St. Clair Avenue East, Toronto 7, Ontario.
Please Quote Competition No. 61-T944

NATIONAL CONCERN REQUIRES TWO MEN

with cars to do contact work, for civic organizations in Hastings and surrounding counties.

SALES EXPERIENCE HELPFUL but not essential, we train you.

PAID DAILY with generous monthly bonus.

For Information Contact:
LLOYD KITCHEN
QUEEN'S HOTEL,
MONDAY AND TUESDAY
7 TILL 9 P.M.
Interview in Person Only
O3-3t

SALES REPRESENTATIVE
The Singer Sewing Machine Co. has an opening in the Belleville Area for a sales representative age 21 to 45 years.
Applicant must be of good character neat in appearance and have a pleasing personality. Previous selling experience would be an asset but not essential since thorough "on the job" sales training program is provided.
Position offers salary generous commissions auto allowance paid holidays and usual company benefits.
For interview by appointment only contact W Mann Mgr. Singer Sewing Machine Co. Belleville WO 2-0885
O3-3t

LOCAL REPRESENTATIVE FOR grass seed firm. Farmer wanting to earn a little extra preferred, or someone with knowledge of farming, wanting part-time work. Attractive earnings. Apply Box 36, Ontario Intelligencer. O3-3t

MARRIED MAN, FOR MODERN dairy farm. Give experience and references. James E. Alexander, Hillier, Ontario. O3-5

PART-TIME SALESMEN, EVENINGS, 15 hours a week should give you $30 to $50. Car essential, experience not. We will train you. Reply giving full particulars to Sales Manager Box 94, Ontario Intelligencer. O3-2t

APPLE PICKERS. APPLY HAROLD Bonter, R. R. 1, Carrying Place. S29-tf

RETAILER, SELLING PLUMBING and heating equipment in the Belleville area, requires the part-time services of a qualified plumber to instal and service such items as they are sold. Interested parties should apply giving complete information to Box 57, Ontario Intelligencer. S30-3t

WANTED FEMALE

WOMAN PENSIONER TO LIVE in with elderly lady and daughter. Light house tasks only. Apply Box 75, Ontario Intelligencer. O2-3t O3-3

WOMAN TO MIND 2 CHILDREN in own home from 8 to 4:30 p.m. WO 3-6819 after 5 p.m. O2-3t

SALESWOMAN - SEWING TEACHER

Applicant must have sewing experience, either in sewing for herself or others. Previous sales experience an asset but not essential, since thorough sales training program is provided. Usual company benefits in effect, also 40-hour work week.

Interview by Appointment Only
SINGER SEWING MACHINE COMPANY
325 FRONT ST., BELLEVILLE
O3-3t

WANTED - FEMALE

GENERAL COOK

Must Have Experience in General Cooking and Baking

40 Hour Week

Generous Holiday Schedule

Free Insurance

Apply

S. S. KRESGE CO.
260 Front Street
O3-3t

INTERVIEWERS NEEDED Immediately

6 Female Interviewers for Survey Work in Belleville District Next 3 Days

NO SELLING

Leave Telephone Number at
BOX 106,
ONTARIO INTELLIGENCER

EXPERIENCED CASHIER. TYPING essential. Knowledge of bookkeeping. Store hours. Apply in person Booth Radio & TV. 170 Front Street.

CAR HOSTESSES FOR DAY and night work. Apply Fountain Park, 181 North Front Street. S30-3t

NEED EXTRA MONEY? $50.00 and more can easily be earned by showing our fabulous Christmas cards gifts toys to friends and neighbors. Our exciting 80 page full-color catalogue makes it easy to get plenty of orders. No experience necessary. Send no money. Write today for samples on approval of lovely Christmas cards and free catalogue Monarch Card Co. Dept 1 47 East Ave. Hamilton Jy23-3m

LADIES - GIRLS

For Telephone Work from Our Office
No Experience Necessary
Salary Basis
Hours: 9-1, 1-5 or 5-9

APPLY ROOM 203,
266 FRONT STREET
(above Kresges)
S30-2t

WANTED MALE OR FEMALE

MANAGER FOR RESTAURANT in Quinte district. Must be experienced cook. Write P.O. Box 156, Belleville. O3-3t

WANTED MALE AND FEMALE

POTATO PICKERS FOR POTATO harvest, Fair's, 2 miles east of hospital, Kingston Road. O3-3t

EXPERIENCED SHORT ORDER COOK
Apply in Person
BELMONT RESTAURANT
O2-3t

EMPLOYMENT WANTED

TYPING TO DO AT HOME, EVENINGS. WO 2-0379 after 5. O3-3t

YOUNG WOMAN DESIRES housework or baby-sitting 5 days a week. WO 8-8054 from 6-8 p.m. O2-2t

CHILDREN TO LOOK AFTER IN my own home. Rollins Drive. East end. WO 2-8250. O2-4t

CHILDREN TO MIND IN MY own home. WO 2-5868. S30-4t

PLUMBING DONE: ALSO EVERY other type of job. Reasonable rates WO 2-8001 Work guaranteed. S3-1m

WANTED

THREE THOUSAND CASH FIRST mortgage on property. Box 22, Ontario Intelligencer. O3-3t

JUGS FOR CIDER. WO 8-8843. O3-3t

USED PRESSURE SYSTEMS ON new Beatty or Monarch pumps. Complete stock of parts and repair service Pringle and Cooper A16-ev-tu-tf

FOR CASH, 4-ROOM HOUSE with all conveniences. Early possession required. Box 103, Ontario Intelligencer. O2-6t

TO RENT, 3-BEDROOM HOME, close to public school, for executive and family. WO 8-5335. O2-3t

TO BUY, TRUCK, P.C.V. CLASS F. Apply Box 25, Ontario Intelligencer, giving price and full information to coverage. Replies confidential. O2-6t

TO BUY, A GOOD USED CANOE: also blue bill decoys. WO 2-3156. O2-3t

2 ROOMERS, BOARD OPTIONAL. Near Northern Electric. Garage and driveway. WO 8-8942. S30-3t

SPACE TO STORE 17' TRAVEL trailer for winter. Belleville area. WO 8-7857. S30-3t

PIANOS, 10- ANY MAKE OR size Will pay cash State make and price Write Box 78 Ontario Intelligencer. S8-1m

PIANOS IN EXCHANGE FOR FURniture or cash F M Barrett Co WO 8-5231 A16-tf

PASSENGERS FOR BUS TRIP TO Syracuse Thanksgiving weekend, October 7-9th. Leaving arena at 6 p.m. Phone WO 2-3625 after 6 p.m. S29-1w

COINS AND TOKENS. DID YOU pay $1.00 for a soft drink or candy bar? Find out what we pay for coins and tokens. Premium guide list only 50c postpaid from Hobby Shop 191 Front Street. Belleville S16-1m

TO BUY, GOOD FARM NEAR Belleville, for cash, or will trade city home. Apply Box 39, Ontario Intelligencer. S28-1w

WORK OR WORKERS

CONTACT NATIONAL EMPLOYment Service 324 Church Street Belleville WO 8-5709 A15-4mo

ACCOMMODATIONS WANTED

ELDERLY LADY DESIRES ROOM with kitchenette or kitchen privileges in quiet home. Central location. WO 8-8023. O3-3t

AIRFORCE OFFICER, 2 SCHOOL-age daughters, requires 3-bedroom house, December 1st. Apply Box 87, Ontario Intelligencer. O2-1w

BANKER, JUST TRANSFERRED to Belleville, would like to rent a 3-bedroom house immediately. Apply Box 36, Ontario Intelligencer. S30-3t

ELDERLY COUPLE REQUIRE immediately ground floor apartment on East Hill. Phone WO 3-4084. S28-6t

WIDOW WITH 2 SCHOOL-AGE children desires 3 or 4 room furnished apartment, near public school, in city, immediately. Box 1, Ontario Intelligencer. S28-tf

TO LET

BRIGHT, FURNISHED ROOM OR two, quiet, near bus stop. WO 2-5645. O3-3t

LARGE 2-BEDROOM APARTMENT. Unfurnished. Available October 15. WO 2-1305. O2-3t

FURNISHED 2-BEDROOM HOUSE. Will rent to single girls only. Near bus stop. Box 95, Ontario Intelligencer. O3-3t

APARTMENT, 3 ROOMS AND bathroom. Kitchen and bathroom furnished. Self-contained. Private entrance. Heated. WO 8-8310. O3-3t

FURNISHED APARTMENT. ELECTRIC refrigerator, electric stove, laundry facilities. Use of telephone. East Hill. WO 2-4109. O2-3t

2-BEDROOM APARTMENT, EAST Hill. Private entrance. 3-piece bath. WO 2-4828. O2-3t

BASEMENT APARTMENT. DOWN town. Heated. Furnished. Share bath. WO 8-6886. O3-1w

3-ROOM, HEATED, FURNISHED apartment. Suitable for bachelor or working couple. Central. Reasonable. Apply 50 East Moira Street. O3-3t

3-ROOM APARTMENT, HEATED, self-contained, 3-piece bath. Private entrance. Ground floor. East Hill. WO 2-3100. O3-6t

LARGE, BRIGHT, COMFORTably furnished, heated bedroom. East Hill. WO 2-3948.

A LARGE BED-SITTING ROOM. Private bath, private entrance, ground floor, heated, hydro supplied, unfurnished, $35 monthly. WO 8-8964. O3-3t

3 UNFURNISHED ROOMS, HEATed, heavy wiring. Suitable for 2 or 3 adults. Available immediately. Apply 167 West Dundas. O3-1w

3 - BEDROOM APARTMENT
Consisting of Living and Dining Room with Broadloom, Kitchen, Sunporch.
1 HIGHLAND AVE.
$100 HEATED
WO 2-1929
S27-tf

ROOM AND BOARD FOR TWO young gentlemen. Large bright bedroom with 2 new spring-filled mattresses. Also laundry done. Reasonable. WO 2-5830. O2-3t

3-BEDROOM, LIVING ROOM, kitchen, bath, downstairs, separate front and rear entrance. Backyard. Heated. East Hill. $85 monthly. Apply Ken Pinder, WO 2-3068. O2-tf

SPACIOUS, 3-ROOM UPPER apartment. Heated. Tile and hardwood. Parking. East Hill. Rent reasonable. WO 8-5890. O2-tf

DUNDAS ST. EAST, GROUND floor apartment, 3 rooms, bath. Unheated. Aerial. Tank. $45. Adults. WO 2-1655. O2-3t

Office Accommodation

Jamieson Bone Building
Choice of Suites, 2, 3 or 4 room. Will renovate to suit tenant.

Apply:

VICTORIA AND GREY TRUST COMPANY
Ja17-19-ev-tu-th-tf

DUPLEX

Self-contained 2-bedroom apartment. Large living room, large modern kitchen, hot water, oil heating, sunporch, garage.

Close downtown, East side. $85 monthly including heat, hydro and garage.

JOYCE REALTY
21 CAMPBELL STREET
WO 2-5326
S28-1w

BASEMENT APARTMENT, 2 rooms and bath. Heated. Heavy duty stove, refrigerator. Private entrance. Continuous hot water. Adults only. WO 8-0734. O2-1w

3-ROOM UPPER APARTMENT. Unfurnished. Unheated. Available November 1st. WO 2-4918. O2-tf

ROOM IN NICE QUIET HOME ON Charles Street. WO 2-3205 after 4:30 p.m. S29-6t

UPPER DUPLEX, HEATED, COMbination living room dinette, 2 bedrooms, kitchen, 3-piece tiled bath. Private entrance. Garage. WO 8-5716, after 5:30 WO 2-6697. S19-tf

3-ROOM, FURNISHED APARTment, West Hill. Apply Box 55, Ontario Intelligencer. S30-3t

UNFURNISHED 3 ROOMS, BATH, heated, upstairs apartment. WO 2-5781. S30-3t

FURNISHED, HEATED BEDROOM. Five minutes walk downtown. Good location. East Hill. WO 8-8367 after 5. S28-tf

RENTALS. LOUIS YANOVER. Broker, WO 2-4246. S20-1m

UPPER DUPLEX: 3 ROOMS AND bath Heated Garage Rent $100. WO 2-6101. Jy22-tf

A HOME AWAY FROM HOME. Y.M.C.A. 20 Campbell St. single rooms Reasonable rates. S3-tf

BELLEVUE APARTMENTS. Ground floor apartment. Janitor service. For information call WO 8-5363. S13-tf

COMFORTABLY FURNISHED bedrooms 1 single, 1 with twin beds. East Hill. Central. Gentlemen. WO 8-7519. S19-tf

TO LET

GROUND FLOOR UNFURNISHed, self-contained apartment; also front furnished, heated apartment. Central location. East Hill. WO 8-8361. O3-3t

FOUR-ROOM GROUND FLOOR apartment. Heavy duty wiring. Middle-aged abstainers only. 33 West Moira, 5 to 7 evenings. O3-3t

FARM LAND FOR RENT

Lot 30, south half of farm (known as C. N. Beatty Farm). Will rent for taxes of farm for year 1962.

Write:

DELLA BEATTY,
367 Columbia Ave.,
Apt. 2,
Rochester 11, New York
S23-8t

RESORTS

TRY BIRCH CLIFF LODGE

ON BAPTISTE LAKE
NEAR BANCROFT
FOR AN ENJOYABLE
THANKSGIVING WEEKEND
OIL HEAT THROUGHOUT
PRIVATE BATHROOMS

For Reservations Call:
BANCROFT 827-R-13
S28-8t

FOR SALE

TURKEYS

FARM FRESH
OVER READY TURKEYS
Over 18 lbs. 45c
Under 18 lbs. 52c
Over 10 Birds to a Customer 42c a lb over 18 lbs.
MAC HUBBS
WO 2-2444
O3-3t

NEW BUNK BEDS, FELT MATtresses, $40. WO 2-3823. O2-3t

ATTENTION MOTORISTS
CAR ENGINE HEATERS
Economical Only $2.69
INSTALL ONE NOW
FREE 30 DAY TERMS
CANADIAN TIRE
WO 8-6701

LATEST MODELS, INGLIS AUTOmatic dryers. This week only $149, or $10 monthly. The John Lewis Company, 265 Front St. WO 8-5525. O2-3t

25 THOUSAND FEET USED lumber. $35 a thousand; many used doors and windows; 20 steam radiators. Apply P. Hodge. R. R. 4, Trenton. O2-6t

CIRCULAR WOOD SAW WITH balance wheel. Perfect shape. Several steel poultry feeders. WO 2-2480. S30-3t

LLOYD BABY CARRIAGE, EXcellent condition. Phone WO 2-2089. S30-3t

USED STEEL LOCKERS, singles, doubles and triples. Crawford Metals Ltd., 110 Byron Street. S30-3t

FALLOUT SHELTERS. FOR A free estimate phone WO 2-7606. Order yours now. S26-1m

SAND, GRAVEL, CRUSHED gravel, rock, mortar sand, fill. Call collect Trenton EX 2-5600. S21-1m

A FINE SELECTION OF HI-FI and stereo records now on display at Kuntze's, Front Street. O2-tf

MAYTAG WASHERS AND DRYERS Suburban Plumbing and Heating, your home laundry specialist. Call WO 2-4344. O26-tf

ROSES TREES SHRUBS, EVERgreens vines perennials, fruit stock Quinte Nurseries 5 miles west Belleville Trent Road. WO 8-7632. Ap21-tf

SCOTTS WATER SERVICE IMmediate delivery. Cistern and city water Phone for rates WO 8-9067. A140m

WIPE OUT ACNE AND BLACKheads! Get new Stridex Medicated Pads! Only 88c at Lattimer's Drug Store. S8-1m

WHITE HONEY CUSTOMER'S containers 18c lb. 40 lb cans $7.40 Bedell's 332 Moira St. W. A14-tf

RUPTURE - EASER, FORM - FITting support for reducible inguinal hernia. No fitting required. Lattimer's Drug Store. S9-1m

ALUMINUM AWNINGS WINdows doors. Popularly priced Bruce May Mfg. 39 Dussek St. WO 8-6080. Je23-tf

CITY WATER FOR WELLS AND cisterns. Reasonable rates. Prompt delivery. Phone Garnet Reid, WO 2-3131. S29-1m

MOTHERS TAKE ADVANTAGE of this outstanding offer Curity diapers regular $3.19 a dozen, special $3.88. Kelly's Drug Store, 411 Bridge Street East. WO 2-4388. Ja19-tf

GUNS BOUGHT SOLD TRADED and repaired Fishing tackle licences live bait; naptha gas Kelly's Sport Shop WO 2-0568. Jy26-tf

HEATING COMFORT WITH A "Smarts" furnace For free estimate call or drop into Bruce May Mfg., 39 Dussek Street. WO 8-6080. S8-1m

FOR SALE

CITY WATER. 500 OR 1,000 gallons. John Huffman. WO 2-8174. Jy3-6m

APPLES, DIFFERENT VARIETies, basket or bushel. WO 8-8182. We will deliver. O2-1m

RECORDS — CHOOSE YOUR favorite L.P. and Stereo Albums from our display. All on popular labels. Kuntze's, Front Street. O2-tf

FAWCETT FLOOR FURNACE with blower, 200-gallon tank, $75; washer, $15. 48 Strachan. O2-3t

HOUSE IN GLEN MILLER. FINished on outside. Apply Munro Barber Shop. EXeter 2-7309. O3-1w

FOOD MIXER WITH ATTACHment; TV; Books of Knowledge, 40 books. Apply 14 Burton St. upstairs, after 5. O2-3t

FOLDING WHEEL CHAIR, GOOD condition. Apply Box 89, Ontario Intelligencer. O2-3t

ELECTROHOME, FULLY AUTOmatic clothes dryer. Very nice condition. Only $89. The John Lewis Company, 265 Front St. WO 8-5525. O2-3t

REFRIGERATOR, IN GOOD CONdition. Ideal for cottage. Reasonable. WO 2-2806 after 6 p.m. O3-3t

NEW INGLIS, FULLY AUTOmatic washers, from $218, or $10 monthly. Only at The John Lewis Company, 265 Front St. WO 8-5525. O2-3t

RESTAURANT EQUIPMENT, dishwasher, Berkel slicer, small appliances, counters, tables and chairs, other supplies. Apply Gay Gourmet Restaurant, 2 miles east of Brighton on Highway 2. O3-5

CORNET, BESSON CLASS A, with case. WO 8-5808. O3-3t

FALL AND WINTER CLOTHING and shoes, for men, women and children. H. Curson, 75 Dundas East. New and used clothing. Ap15-tf

WELSH GELDING PONY, FOUR year old. Twelve, three hands. Good with children. Western saddle. WO 8-8931. O3-3t

PIT RUN AND CRUSHED gravel, top soil, fill and cinders. WO 2-2981. S18-1m

TWIN PLY NYLON
600-16 — 670-15 — 750-14
NOW $10.95
NO TRADE REQUIRED
WE PAY UP TO $3.00 CASH FOR YOUR TIRE
CANADIAN TIRE
WO 8-6701

ATTENDING PLOWING MATCH?
ENJOY A
FULL COURSE MEAL
AT THE
Y's MEN'S TENT
HEADQUARTERS ROW

CAMERA BUGS
WANT TO SEE RESULTS IN A HURRY?
LEAVE YOUR FILMS AT
MAURICE'S
225 NORTH FRONT STREET
WO 2-7290
S21-25-28-O2-5

NEW TREADS
NOW ONLY $7.95
(with exchange)
12 MO. ROAD HAZARD GUARANTEE
600-16 — 670-15 — 750-14
USE OUR BUDGET
CANADIAN TIRE
WO 8-6701

ALUMINUM WINDOW SALE

Triple Track, Self-Storing
FOUR WINDOWS Installed — $76.
FIVE WINDOWS Installed — $94.
SIX WINDOWS Installed — $111.
SEVEN WINDOWS Installed — $128.
EIGHT WINDOWS Installed — $145.
NINE WINDOWS Installed — $160.
TEN WINDOWS Installed — $169.

ALUMINUM DOORS
Completely Self-Storing
HEAVY DUTY
$39.95 — INSTALLED
STANDARD
$34.75 — INSTALLED

JAMES BEGLEY & SON
308 NORTH FRONT ST.
WO 8-6148
My8-ev-tu-th-s-tf

FOR SALE

100 HEAD, HEREFORD AND Durham stock calves and 1½ year old stocker steers and heifers. Private sale, Thursday, October 12. George A. McGowan Telephone 784-3213, Havelock. We deliver. O3-7t

1 HUNTING CAMP. WO 2-3671 between 12-12:30 noon. O3-3t

COLEMAN SPACE HEATER WITH pipes, $25; two 45-gallon drums, $5 each. WO 2-3132. O3-3t

WHITE ENAMEL COAL OR wood annex. Like new. Sacrifice. Call Percy Chase, WO 2-3766. O3-3t

BAKE SHOP BUSINESS AND equipment. Write Box 85, Ontario Intelligencer. O3-6t

LADY'S GREY MUSKRAT JACKet, size 12 to 14, $50. WO 2-0294. O3-3t

TAPE RECORDER, $75. APPLY 5 Valleyview Cres. O3-3t

DUO-THERM OIL BURNER WITH blower, large size, $45. WO 2-5111.

GENDRON BABY CARRIAGE. Like new, $30. 373 Bleecker Ave. WO 2-1854. O3-3t

TREMENDOUS REDUCTIONS ON Moffat Frigidaires and Inglis automatic washers and dryers in effect all this week at The John Lewis Company, 265 Front Street. WO 8-5525. O3-3t

COMBINATION REFRIGERATOR and freezer; heavy duty apartment size stove; tri-lamp; smoker's stand. 82 Everett Street after 5. WO 2-1934. S29-tf

SELF-STORING ALUMINUM WINDOWS
$18 INSTALLED
WIDE VARIETY OF DOORS AT ATTRACTIVE PRICES
GLASS AND GLAZING FOR EVERY REQUIREMENT
FOR PICKUP & DELIVERY CALL
WO 2-6506
DAY OR NIGHT
HILLCREST GLASS
O3-3t

Barrett's SPECIAL

3 ROOM GROUPING FOR
$523.00

2-Pce. Chesterfield ..	$199.00
2 Step Tables	$34.00
Coffee Table	$19.95
2 Table Lamps	$18.00
1 Floor Lamp	$18.00
5-Pce. Chrome Suite ..	$119.00
5-Pce. Bedroom Suite	$119.00
1 Bed Spring	$18.00
1 Spring Filled Mattress	$29.95
2 Boudoir Lamps	$12.00
	$678.90
YOU PAY ONLY	$523.00

UP TO 2 YEARS TO PAY

F. M. BARRETT CO.
101 Cannifton Road
PHONE WO 8-5231
Where Prices Are Lower And Parking Is Easy
O3-4t

ALUMINUM WINDOW EXTRAVAGANZA SALE
DURING INTERNATIONAL PLOWING MATCH WEEK

Prices apply on windows up to 30" wide by 50" high or equivalent.

DELUXE - - - SELF-STORING
FOUR WINDOWS Installed — $75.00
FIVE WINDOWS Installed — $90.00
SIX WINDOWS Installed — $105.00.
SEVEN WINDOWS Installed — $120.00
EIGHT WINDOWS Installed — $135.00
NINE WINDOWS Installed $150.00
TEN WINDOWS Installed — $165.00
ADDITIONAL WINDOWS $15.00 EACH

Bruce May Mfg.
39 Dussek St. — WO 8-6080
(One Block South of Station Off Stanley Street)
O3-4t

FOR SALE

PULLETS, READY TO LAY. WO 8-8964. O3-3t

1952 MASSEY HARRIS MODEL 30 tractor. High arch, 11 x 38 tires, live P.T.O. 3-point hitch. Good condition. Joe Thompson, EX 5-2298, Stirling. O3-3t

IRISH COBBLER POTATOES, $1 a bushel at the farm. Lyle Vanclief. WO 8-7305. O3-3t

USED STORM WINDOWS AND screens. Good condition. Reasonable. WO 8-6828. O2-3t

PORTABLE TYPEWRITER, EMpire Aristocrat, pica type, $35. WO 2-4805 after 6 p.m. O3-3t

WIN-RAY WINDOW & DOOR SALES
74 HASTINGS DRIVE
BELLEVILLE

SPECIALISTS IN:—
ALUMINUM
Doors
Windows
Awnings
Railings
Siding
Step-Ladders
Shower Enclosures

OUR PRODUCTS ARE THE BEST
We are SURE our Installations will please you
FOR FREE ESTIMATES
TELEPHONE WO 8-9774

YOU FURNISH THE GIRL... WE'LL FURNISH THE HOME

Stop in and visit us at PERCIVAL'S FINE FURNITURE. (We're open Friday Evenings for your convenience!)

We'd be pleased to show you our complete line of distinctive fine furniture, displayed throughout our store.

PERVICAL FURNITURE
360 FRONT STREET
BELLEVILLE
O3-7

BOATS FOR SALE

DUCK HUNTERS' SPECIAL, 10-ft. aluminum duck boat. Regular $169. Now only $139.95. Budget terms available. Dominion Tire Stores, 14 Bridge Street West. WO 8-3575. O3-4t

14' BY 60" MOULDED PLYWOOD boat. Excellent condition. WO 2-3938. O2-3t

PETS FOR SALE

STANDISH KENNELS, REGIStered Canadian Kennel Club. Miniature Poodle puppies. Show stock. Registered. Reasonable. Also miniature Schnauzers. Stud service available. 87 Lingham Street. WO 8-8310. O3-3t

BOATS FOR SALE

SPEEDY 22' GREAVETTE RUNabout. Convertible top 100 h.p. Chrysler engine. In excellent condition. Must be sold. Phone Belleville Marine Yards. WO 8-6502 Jy13-tf

AUTOMOTIVE

TRIUMPH MOTORCYCLE, 500 c.c. twin. Cheap for cash. Phone WO 2-7567. S29-3t

NOW $7.95 FRONT END ALIGNment Was $10.50 Modern John Bean Visuliner equipment Also Alemite wheel balancing $1.25 plus weights Government licensed mechanics Canadian Tire. WO 8-6701 Jy5-tf

'55 NASH RAMBLER, RADIO. Lay-bedseats. Continental back. Very good condition. Must sell by Wednesday. Best offer. WO 2-7606. O2-3t

TOWING
24 HOUR SERVICE
REPAIRS TO ALL MAKES OF
—CARS
—TRUCKS
—FARM TRACTORS
—CHAIN SAWS
—OUTBOARDS

COOK MOTOR SALES
SHANNONVILLE
WO 8-7383
"Quality Higher Than Price"

AUTOMOTIVE

'53 G.M.C. PICK-UP, A1 CONDItion, with racks. Harold Walsh, 5th Concession Tyendinaga. O3-3t

'52 PONTIAC COACH. NEW tires and battery. Radio. $150. WO 8-7533. O2-tf

'57 DODGE, CRUSADER, 6 CYLinder. Will take older car as part payment. WO 2-8051. O2-3t

'55 METEOR, EXCELLENT CONdition. Sacrifice. No reasonable offer refused. WO 8-5328. O3-3t

1958 METEOR RIDEAU 500 CONvertible. Best offer. WO 2-0851 after 4:30. O2-3t

'53 FARGO ½-TON TRUCK; '53 Studebaker sedan; both reasonably priced. 177 Church Street, Belleville O2-3t

'57 DELUXE VOLKSWAGEN. EXcellent shape. New tires. $795 WO 2-8585. S29-5t

1962 LARK
SEE IT AND DRIVE IT

COOK MOTOR SALES
SHANNONVILLE
WO 8-7383
"Quality Higher Than Price"

MORTAGES

MONEY FOR 1ST AND 2ND mortgages. Loans on mortgages. Private funds WO 8-7133. My18-ev-tu-th-s-tf

RADCLIFFE INVESTMENT LTD.
Now Offer Low Cost
MORTGAGE LOANS WITHOUT BONUS

EXAMPLE OF LOAN

Loan	Monthly Payments Principal Interest	Term	Balance
$1,800	$41.52	5 yrs.	Nil
$2,200	$50.75	5 yrs.	Nil
$2,700	$62.28	5 yrs.	Nil

NOW IS THE TIME TO
—Consolidate Your Bills
—Buy a New Car
—Make Home Improvements

Belleville Residents Call Operator and Ask for
ZE 5-4040
(no toll charge)

RADCLIFFE INVESTMENT LTD.
(Member O.M.B.A.)
S19-ev-tu-f-tf

STORAGE

—LAWN MOWERS
—GARDEN TRACTORS
—AIR COOLED ENGINES
—OUTBOARD MOTORS
Free Pick-Up and Delivery
BELLEVILLE AUTO ELECTRIC LTD.
WO 8-6444
S29-tf

SERVICES

VENETIAN BLIND SERVICE. Cleaning and repairing. Also new blinds and folding doors. John Sweet. WO 8-5680. O3-1m

REPAIR ALL TYPES OF BUILDings Build or rebuild all types of chimneys, sidewalks and verandas Specialize in all stone, concrete and brick work Phone WO 8-6321 after 6. Jy18-ev-tu-th-s-tf

PAINTING, INTERIOR, EXTERior decorating. Prompt service. Work guaranteed. Free estimates. WO 8-6352. S6-1m

MALCOLM BROS. FLOOR AND window service. Complete housecleaning WO 8-8286 or WO 8-8274 Je27-3m

ROOF REPAIRS OF ALL TYPES. Work completed by experienced men. Guaranteed WO 8-6352. S6-1m

MONEY TO LOAN

Rx
PRESCRIPTION FOR PAYING BILLS
PAY 'EM OFF WITH A LOW-COST, LIFE-INSURED
SCOTIA PLAN
LOAN
THE BANK OF NOVA SCOTIA

REAL ESTATE FOR SALE

4½% MORTGAGE

$11,800.00 full price. East Hill best residential area. 3 large bedrooms. Finished recreation room. Garage. Immediate possession.

SACRIFICE

3-bedroom bungalow near hospital. Completely modern. Owner must sell. Will sacrifice for $11,500. Low down payment.

4-BEDROOM BRICK

$12,900 full price. Solid brick 2-storey. Close to downtown. New heating system. Modern kitchen. 2 baths. Exclusive agents.

SPLIT-LEVEL

$14,900 full price for this 2-year-old home. Designed for gracious modern living. Recreation room with bar. 6% financing. No salary requirements.

D. T.
STORK
Real Estate Broker
Member Belleville Real Estate Board
338 PINNACLE STREET
WO 8-5748
OPEN EVENINGS 'TIL 9 P.M.

4 BEDROOMS EAST HILL

This home is in a good residential area and features a large living room and a large modern kitchen and 4 lovely bedrooms. It is only a few blocks from Downtown and close to both Public and Separate Schools. Only $2,000.00 down will do. Call us today for an appointment to see this one.

DUPLEX MacDONALD AVENUE

In a fine residential district. Each Apartment has 2 bedrooms, bathroom, modern kitchen and a dining room. Forced air oil furnace, laundry facilities. Nicely landscaped. Asking Price $17,500.00, and your down payment may do.

WEST HILL CENTRE HALL PLAN

This well located West end family residence featuring 20-foot living room with natural fireplace, separate dining room, modern kitchen and sunroom, 3 splendid bedrooms and 4-piece bathroom on second floor. This home is spotless. Full basement with den or office. Forced Air Oil Heating. A real buy at $13,700.00. Call us today.

WANT TO SELL YOUR HOME?

For the Finest in Real Estate Service

LIST WITH
W. J.
McCormick
REALTY LIMITED
80 STATION STREET
WO 2-5397
OPEN UNTIL 9 P.M.
Member of Belleville and District Real Estate Board

VLA SPECIAL

44 MAPLE DRIVE is a comfortable 4-bedroom family home with half acre of land qualifying for VLA. Extra lot can be sold later. Double garage.

347 DUFFERIN perfectly located 3-bedroom home with garage and extra room for office. Large lot with many trees.

MARSHALL ROAD — extra large living room with wall-to-wall broadloom, 4-piece bathroom, oil furnace, large lot, low taxes. Country atmosphere with city convenience. You can save money on this one.

BETTER HOMES in the $16,000 to $35,000 range. Many extras for luxurious living. East and West.

ONLY $3,000 will buy 162 College or 52 Church. $300 down. $45 monthly.

A RETIRED COUPLE WILL LOVE THIS COZY BUNGALOW on quiet street in Deseronto. Only $4,500.

SEE OUR LOTS — College Street opposite Quinte High, Parkdale Road subdivision, Symington Drive, six large lots on Strathcona extension, sloping lot on Wright Ave. (see our plan for 2-level home), and cheaper lots in the country. We will build for you with low downpayment or you can buy the lots from $300 to $3,000 and build for yourself. Buy now to protect yourself against rising prices.

COMMERCIAL SALES are our specialty. Valuable buildings, commercial sites and industrial land. ... our Station Street, Cannifton ...d, etc. locations.

Mortgages — Appraisals

FRANK S.
Follwell
398 FRONT STREET
WO 2-0429 — Evenings WO 2-3136
Doug Grant — Ken Sharpe
O2-31

7-ROOM BRICK HOUSE, LARGE broadloomed L-shaped living room and dining room, stone fireplace, panelled den, laundry room off kitchen 3 bedrooms, 2 bathrooms, and finished recreation room. WO 8-5297.
S27-6t

HAVE YOU EVER THOUGHT YOU would like to build a home, and you are not just sure how to go about it? We can help you, every step of the way. We have lots for you, and hundreds of plans for you to choose from. We are as near as the phone. Marshall Real Estate, 432 Victoria Ave. WO 2-8282.

S. H. WILSON
Real Estate Broker

3-BEDROOM BUNGALOW. Full basement. Oil furnace. Price $8,500. Down make offer.

100-ACRE FARM. 4-bedroom dwelling. Price $6,500. Down $1,000.

3-BEDROOM BUNGALOW. Bathroom. Garage 5 minutes from city. Price $7,500. Down $1,500.

COTTAGE with pressure system. Sleeps 6, 2 extra lots. Price $4,000. Down $500.00.

DUPLEX. 3 bedrooms each unit. Price $13,500. Down make offer.

REDNERSVILLE ROAD. 3-bedroom storey and half. Furnace, full basement, bathroom. Garage. Price only $7,500. Make offer on down payment.

22 LOTS in new sub-division, priced from $1,000 to $1,200.

3-BEDROOM RANCH STYLE dwelling. Can be purchased under VLA. Located in city. Price $12,000.

WE WILL BUILD FOR YOU a 3-bedroom Brick Bungalow for $9,835 for only $500.00 down. Come in and see our plans.

CONNIE MILLER
Sales Representative
OFFICE:
282 COLEMAN STREET
PHONE WO 2-4281
O3-6

GORDON
WOODS
Member of the Belleville Real Estate Board
Real Estate Broker
130 FRONT STREET
WO 2-6363

4 BEDROOMS

and a separate dining room. Extra 3-piece bath in the basement. Choice East side location on a finished street. Full basement and oil furnace. Asking only $12,800.00.

$7,800.00

full price for a 3-bedroom storey and a half outside the city. 3-piece bath, oil furnace. Terms.

2 YEARS OLD, 3-bedroom, West side Cape Cod Bungalow. Extra large rooms throughout, 4-piece bath. Full basement. Asking $11,000.00.

$11,500.00

Brand new N.H.A. 3-bedroom brick Bungalows. Full basement, oil furnace. $7,000.00 downpayment. $10,800.00 mortgage, carries for $83.00 monthly including taxes. Satisfaction Guaranteed.

OFFICE:
PHONE WO 2-6363
OPEN TILL 9 P.M.
IF NO ANSWER CALL
GORDON DETLOR WO 2-4174
W. J. MILLER — WO 2-3000
GORDON WOODS — WO 2-8217
O3-21

GORDON
WOODS
Member of the Belleville Real Estate Board
Real Estate Broker
237 VICTORIA AVE.
WO 2-6363

BE LAZY - - - AND LIVE LONGER

Why invest in a home that needs a lot of repair when you can buy this home that is just a few years old, with lawn and garage? 3 large bedrooms, extra large living room and kitchen. Separate dining room. Full basement. All this for $11,900. Terms.

$8,500.

Full Price for a delightful 2-bedroom bungalow with breezeway and carport. $1,500 will do. Call for an appointment.

$890.

downpayment. ONE N.H.A. Mortgage for the balance. Beautiful brick homes. 3 bedrooms, hardwood and tile floors. Large sliding windows, Lazy Susan in cupboards, double sliding doors on clothes closets where possible. Full basement. Satisfaction or money back warranty.

— Evenings Call —
GORDON DETLOR — WO 2-4174
GORDON WOODS — WO 2-6363
S29-O3

D. J.
WHALEN

BRADGATE ROAD

$3,000 down hands you the keys to one of the finest homes on the East Side. Only a few feet from school, easy walking distance to Belleville's New Shopping Plaza. The physical aspects of this fine bungalow include 6 rooms, rug brick, oil fired heat, very dry, neat basement, natural stone fireplace. This lovely home was built by a master craftsman and kept in splendid condition by its owners. Plenty of green lawn, lots of flowers - - - a nice setting for sitting outdoors on a quiet summer evening. All in excellent repair — no worries for years and years.
The same care is noticed inside also. The oak floors gleam and Mother will have lots of room to move about. The 3 bedrooms offer a quiet, easy-to-sleep atmosphere. This home was listed only 24 hours ago at $18,500 but worth half a year's salary more. Come see it tonight.

D. J.
WHALEN
REAL ESTATE BROKER
329 FRONT STREET
WO 2-4329
W. DAVENPORT — SALESMAN
WO 8-6873
O3-3

Fox & Fox
Real Estate Brokers
OFFICE:
64 NORTH PARK GDNS.

FARM — Near Stoco — 150 acres or 350 acres. Excellent home and buildings. Visit our office for full particulars.

3 ACRES — Large home and barn. Water in house and barn. Priced to sell. Terms. Immediate possession. Choice loam soil.

BOBCAYGEN — 2-bedroom bungalow, garage and waterfront.

MADOC — 3-bedroom frame. $6,500 full price. In excellent condition.

4 ROOMS AND SUNROOM DOWN, 3 rooms up. Modern kitchen, tile and oak hardwood floors, tastefully decorated. Reasonably priced and good terms.

4-BEDROOM BRICK — $12,500 full price. Only 6½ years old. Close to school.

FOR RENT — 3-room furnished apartment, includes hydro and heat, $70 a month.

IRENE GOSLIN — WO 8-8543
JAMES FOX — MILDRED FOX
WO 2-5744 and WO 2-8803

Wellington
ON-THE-LAKE
SUMMER - WINTER DUPLEXED HOME
ILLNESS FORCES SALE AT SACRIFICE PRICE

- Four Rooms and Bath on Each Floor.
- Forced Air Oil Heating.
- Aluminum Comb. Windows.
- Large Sun Porch.
- Garage With Private Driveway.
- Adjoins Public School and Two Churches.

222 MAIN STREET
ON HIGHWAY NO. 33
Belleville 30 Miles
Trenton 30 Miles
Picton 15 Miles
300 Ft. to Lake Ontario
O3-4t

WHAT'S SO OUTSTANDING

about $700.00 down to one mortgage? We have been building with this financing for some time. Even yet — even with sales tax, we can build a house for you for $890.00 down to one NHA mortgage. Try us and see. Let us prove that it can be done. Absolutely no hidden charges. We pay all applications and mortgage expenses.

CHARLES STREET

Solid brick. Easily duplexed. Let the upper apartment pay most of your house. Already 2 bathrooms, modern kitchen, 4 bedrooms. This area much in demand. Close to separate schools and public schools.

DON'T BE DISAPPOINTED

because the lovely little Loyalist was sold so fast. After all, at the unbelievable sale price, it just couldn't last. However, we can build one for you just like it and have you in to start the new year. Imagine the comfort and joy you will have in the new year when you move into your very own home. At the low, low downpayment, it is the ideal wedding gift for the new bride.

Member Real Estate Board
GERALD
JOYCE
REALTY LTD.
GENERAL INSURANCE
23 CAMPBELL STREET
WO 2-3339
18 FRONT STREET - TRENTON
EX 2-9149
OPEN TO 9 P.M. DAILY
O3-21

TO BUY LAND AND PROPERTIES for cash and/or terms. Write Box 90, Ontario Intelligencer.
O3-10-17-24

P.M.
SPECIALS

2 MILES FROM THE PLOWING MATCH SITE, just listed on Saturday, 200 acres, 185 workland. Buildings are in excellent condition, including a 9-room modern stone home, and a large hip roof basement barn. Half Cash required.

188 GEORGE ST. — 11-room, 3-storey brick home, 4 bathrooms, finished recreation room in the basement, separate dining room, TV room, double living room, modern kitchen, attached garage, all on a large lot. This is an executive type home. Your enquiries invited.

9th SIDNEY — 90 acres, 83 workland, with the best of buildings, with a never-failing creek running across the property just the other side of the barn. Canning crop available. Can be purchased with or without stock and machinery.

2nd OF SIDNEY — 5 miles to Belleville, 108 acres of level, fertile land suitable for any crop. Good buildings and located on a good road. $14,000 full price.

392 ACRES—on 62 Highway north of Madoc; 250 acres of workland, 2 sets of buildings that are second to none. One barn ties 32 head, and 6 box stalls, water bowls. The Moira River runs through the property. $24,500 with $10,000 Dollars Down.

PASTURE RANCH — with a barn and house on it, in Tyendinaga. 100 acres in all. Full price $3,500 cash if possible.

FOR RENT

1ST OF NOVEMBER — 2-bedroom home on Dufferin Ave., with separate dining room. $110 a month.

GILBERT ST. — 2-bedroom home, with bath and furnace. $75 a month. Immediate possession.

WE WILL BE

at the plowing match all of this week in the day time, be sure and drop in and visit us there. We are located in the caterers row at the north end.

B. G.
FOSTER
REAL ESTATE BROKER
CANNIFTON — WO 2-4085
CLIFF RAY — WO 2-6661
C. VANDERVELDE — WO 2-6227
Member Belleville Co-op.
O3-21

FRESH FISH

FRESH DRESSED BULLHEADS, dressed white fish and lake pickerel. Bay of Quinte Fisheries. WO 8-9154.
Jy18-tf

LOST

PAIR OF WOMAN'S GLASSES, Coin-Op, Coleman Street, Saturday. Reward. WO 2-8300.

PERSONAL

DRINK YOUR WEIGHT AWAY with Metrecal. Now at greatly reduced prices at Geen Drugs. WO 2-4551. Free delivery.
S21-1m

BUSINESS OPPORTUNITIES

RESTAURANT FOR LEASE, fully equipped, seating 40. All new equipment. On a main highway near Trenton. Apply Box 98, Ontario Intelligencer.
O3-1w

NOTICE TO CREDITORS AND OTHERS

IN THE ESTATE OF CLAUDE ROBERT WAGER, deceased.

ALL persons having claims against the Estate of Claude Robert Wager, late of the Village of Haley's Station in the County of Renfrew, and also of the City of Belleville and County of Hastings, who died on or about the 25th day of September, 1961, are hereby notified to send particulars to the undersigned on or before the 30th day of October, 1961, after which date the Estate will be distributed, having regard only to the claims of which the undersigned shall then have notice and the undersigned will not be liable to any person of whose claim they shall not then have notice.

DATED at Belleville, Ontario, this 28th day of September, 1961.
KENNETH G. M. ROSS, Esquire,
P. O. Box 234,
Belleville, Ontario.
Solicitor for the Executrix.
O3-10-17

NOTICE

The Township of Tyendinaga Public Holiday, take notice that Friday, October 6, 1961, has by resolution of the Township of Tyendinaga Council been declared a Public Holiday in order that school children and other residents of the municipality may attend the International Plowing Match.

Charles Long — Reeve.
William Walsh — Clerk Treasurer

Business Service Directory

ACCOUNTANTS

F. A. R. MacFADDEN, C.A.
217 Pinnacle St., Belleville Ont.
Phone WO 2-4863
Ja2-1y

GEO A. WELCH AND COMPANY
Chartered Accountants
125 Pinnacle Street, Belleville
WO 2-6881
W. S. Stone C.A. — R. Irvine, C.A.
Ottawa - Cornwall - Picton
Pembroke
Ag6-60-1y

AUTOMOTIVE REPAIRS

Open
SHARPE MOTORS
WO 8-8271
Just Over the Bay Bridge at Rossmore
Fast Efficient Auto Repairs by Licensed Mechanic
S11-3m

General repairs to all makes of cars and trucks. Specializing in valve grinding and automatic transmission repairs.
Class A Mechanic, 35 Years
GEORGE FLEMING GARAGE
Between Belleville and Trenton on No. 2 Highway
WO 8-8730
Ag3-3m

ARCHITECTS

WATSON AND WIEGAND
Architects
329 Front Street Belleville Ont.
Mr26-1y

BLUEPRINTS AND PHOTOSTATS SERVICE

Reproduction of Blueprints, House Plans, Diplomas, References, Birth Certificates, etc.
Same Day Service
BARRATT DRAFTING SUPPLIES
403 Front Street
WO 2-8183
S30-1m

BOATS

QUINTE MARINE
— Sales —
Arkansas Traveler — M.F.G.
Turbocraft — Peterborough
Weymouth Cruisers
Islander Pontoon Boats
Johnson Seahorse Outboard Motors
Area Dealers for
Volvo-Penta "Aquamatic"
sales service, installation parts
— Waterfront Facilities —
Docking launching ramp parking
Imperial Esso Marine Fuels
1 Mile East of Deseronto on No 2
Tel: Zenith 84750 (no toll charge)
Mr9-1y

BOAT STORAGE

For the best care in boat storage up to 40 feet, have us haul you out, winterize, and service your boat in the spring.
BAYCREST BOATS & MARINA
Big Island - Demorestville
Telephone Picton GR 6-5357
S18-1m

BUSES

Bus Service to Trenton and Air Station
Leave Belleville

8.45	a.m.	Daily Exc. Sun. & Hol
10.35	a.m.	Daily Exc. Sun. & Hol
12.15	p.m.	Sat. Only
2.00	p.m.	Daily
2.30	p.m.	Sat. Only
4.10	p.m.	Daily Exc. Sun. & Hol
5.35	p.m.	Daily
7.30	p.m.	Daily
11.20	p.m.	Fri. & Sat. Only

Buses Leave Riggs Service Centre
211 Pinnacle St. Phone WO 8-7700
Charter Coaches
RATHBUN BUS SERVICE LTD.
Trenton, Ont — Phone EX 2-3853
Jel-1y

CONCRETE

W. DANFORD AND SON
All Types of Concrete Work
Machine Trowelling
Residential and Industrial Repairs and Alterations
Backhoe Work
Trenching and Back Filling
Phone WO 8-..73
O6-1y

Stone Buildings or Basements Could be Made Like New
Chimneys and Chimney Repairs
Fireplaces Verandahs, Pointing
Plastering and Repairs
PETER DRENTH
79 West Moira St. — WO 2-6382
Ap10-6m

FLOOR FINISHING

EARL DARRAH
Dial WO 8-6078—30 Bridge St. East
Sanding Machines and Floor Polishers for Rent
Expert Installation on Mastic Rubber Tile and Marboleum Floors
Free Estimates
Mr24-1y

MAUND'S SERVICE
Dial WO 2-0437 or WO 2-5911
340 Pinnacle Street
Old or New Floors Sanded
All Types of Floors Cleaned
Waxed and Polished
Window Cleaning — Wall Washing
Ask About Our "Rental Service"
S10-6m

FLOORS AND WALLS

PIDUTTI - FABBRI LTD.
Tile and Terrazzo Contractors
Glazed and Ceramic Floor and Wall Tile
Terrazzo Floors — Guaranteed
Repairs on Tile and Terrazzo
Cement Finishing a Specialty
Phone WO 8-7633 or WO 2-0383
L. Metus — President — WO 2-3380
Ja2-1y

FARM AND GARDEN

Farm Service
Dead Old and Crippled Farm Stock Removed Free of Charge
Immediate 24-hour Service
Ask Your Operator for
NICK PECONI — Peterborough
ZEnith 6-6330 (no toll charge)
Licence No. 46-C-60
Mr30-1y

MIMEOGRAPHING RUBBER STAMPS

THE JAMES TEXT LIMITED
Fast, efficient work covering all needs. Reports Circulars Letters, Statements Clubs Lodges Churches, etc. One day service on all types of Rubber Stamps Numbering Machines and Supplies.
183-185 Front St. Phone WO 8-8773
Ja2-1y

PAINT AND BODY SERVICE

Auto Painting Is Our Specialty
Our Prices Range from $25.00 and up
Special Rates on All Body and Fender Repairs
Twenty-four Hour Service
We Pick Up and Deliver
BELLCREST AUTO BODY
R. R. 3 Belleville — WO 2-7453
Jy21-6m

RUBBER STAMPS

All Kinds of Rubber Stamps
"Custom Made"
The Way You Want It
24 Hour Service Available at
O'NEIL SALES LTD.
115 Front Street
SCHWAB'S LTD
THE JAMES TEXT LTD
179-183 Front St.
222 Front Street
Ag6-60-1y

RUG AND UPHOLSTERY CLEANERS

DIXON'S RUG AND UPHOLSTERY CLEANING
Our Services are as follows. Rugs Drapes, Chesterfields Wall-to Wall Carpeting, Rug Repairing
For Prompt Service Free Estimates
Dial Belleville WO 2-9729
after five WO 2-8888
S22-1y

WOODHAVEN DURACLEAN SERVICES
T.E.M. LAST
Call WO 2-8828
Rug and Upholstery Cleaning
Carpet Laying and Repairing
— Free Estimates —
Ag10-60-tf

ROSEMORE UPHOLSTERY
Recover Work — Free Estimates
Scatter Rug Cleaned Free with each job. We clean chesterfield and chair and rugs.
Howard Lockwood
WO 2-3177 — R R 7 Belleville
Mr23-1y

SHARP SAWS

Your saws will cut cleaner, truer, faster, when filed on our precision machine. Quick service on all types of saws. Bring your saws in today. Old saws re-toothed. Complete grinding facilities for:
Hand Saws, Circular Saws
ROY SALISBURY
Lawn Mowers Machine Sharpened
All Kinds, and Repaired
Scissors Sharpened
52 Murney Street
S26-6m

SEPTIC TANKS

Septic Tanks
Pumped Out
WO 8-5565
My4-tf

EAVESTROUGHING

Eavestroughing and General Repairs
CALL BRUCE WOOD
WO 2-3016
Free Estimates
S7-1m

SERVICES

O'BRIEN'S TREE SERVICE
Tree Cabling — Tree Trimming or Removal Hedges etc.
Free Estimates
Every Job Insured
WO 2-4290
My13-6m

"Do-It-Yourself"
Landscaping Equipment
Hourly and Daily Rates:
Seed and Fertilizer Spreaders
Power Tillers, Power Mowers
Power Aeriator, Power Sprayer
Hand Aeriators Lawn Sweeper
Tree Pruners Cyclone Seeders
Wheel-barrows, Post-hole Diggers
Lawn Rollers, Electric Hedge Trimmers, Weed Sprayers etc.
BISHOP'S GARDEN CENTRE
Phone WO 8-5333
81 - 87 Station Street
Ap29-6m

SERVICE STATIONS

JIM TERWORTH'S
TEXACO SERVICE STATION
603 West Dundas Street
WO 2-4142
Open Every Night & Every Sunday
Lubrication — Gas — Oil — Diesel
Mufflers and Tail Pipes
Minor Repairs
Personalized Service
Guaranteed Workmanship
O18-3m

TRUCKING

- Rich Loam
- Crushed Rock
- Crushed Gravel
- Pit Run Gravel and Sand
- Clean Stone for Tile Beds
- All Types of Fill
- Asphalt Driveways
- Grading.

IVAN MAY
WO 8-8117 — 34 Tracey St.
My3-3m

- Black Loam
- Mortar Sand
- Crushed Rock
- Crushed Gravel
- Pit Gravel and Fill

D. HOWARD
286 Bridge Street East
WO 8-8318
Ap12-6m

TYPEWRITERS

Royal
Standard - Electric Portable Typewriters
Addo-X-Olivetti Adding Machines
Olivetti Calculators
Sales - Service - Rentals
Phone WO 2-1331
HASTINGS TYPEWRITER COMPANY
22 Campbell St. - Belleville
O25-1y

TELEVISION ANTENNAS

New and Used—Installed & Repaired
— Free Estimates —
J. BEISLEY & SON
308 N. Front St.—Phone WO 8-6144
My13-1y

TV SERVICE

TV Antenna Installation & Repair
Expert Repairs on TV-Radio Washers
All Replacements Guaranteed
CIRCLE TV SERVICE
(Belleville) Ltd.
262 Coleman St. WO 8-8791
Ag6-60-1y

TYPEWRITER REPAIRS AND RENTALS

THE JAMES TEXTS LIMITED
Prompt and Efficient Repairs on All Makes of Machines
Typewriters and Adding Machines for Rent.
183-185 Front St.—Phone WO 8-8773
Ag6-60-1y

WINDOW CLEANING

CLARE WINDOW CLEANERS
Floors - Eavestroughing Chimneys
Walls Caulking Storm Windows
35 Holloway St. - WO 2-6663
Mr6-1y

WELL DRILLING

GEORGE H. CHALK
R.R. 6 Napanee
Wells for Home, Farm and Industry
For Prices and Terms
Dial 354-3610
Mr6-1y

T. DONALDSON & SON
6¼-10 and 12 Inch Holes
Modern Equipment
96 Holmes Rd. — Belleville
WO 2-2050 or WO 8-7984
S8-tf

SPINS TALES — Pioneer Ed Anderson of Dawson Creek, B.C., loves to spin tales about life in the North before the arrival of the Alaska Highway and the oil boom. Anderson, who now operates a garage in Dawson Creek, also guides hunters and fishermen into the Peace River area where he once hauled supplies by sled and riverboat. (CP Photo).

Ed Anderson, Dawson Creek Pioneer, Can Tell Tall Tales Of Early Life in the Wilds

By JIM PEACOCK

DAWSON CREEK, B.C. (CP) Ed Anderson is quite a tale-spinner.

Sit around the old pot-bellied stove in the narrow, dimly lit and cluttered offices of his garage for an hour and he'll tell you all manner of stories.

About bush pilots Wop May, Jlee Brintell and Grant McConachie, for instance. Or of a trapper who cut off his frozen toes with a hunting knife to halt spread of gangrene.

About a six-year-old girl who suffered severe burns in a cabin fire, then, survived a six-day trip down the Parsnip River at break-up time. And about Ed Anderson — taxi operator, trucker, farmer, hunter, salesman, guide and garageman.

"I hauled gas for Wop May and the other boys when they flew out of here in 1932," he said on a recent afternoon. "Later, when I was running the Dawson Creek taxi, they used to congregate around the taxi office in the evenings.

"One night, Wop May didn't show up. The boys waited half the night, wondering what happened to him. Early next day, he flew in with half the tail of his airplane missing. He said the wolves had ripped it off.

"They hadn't. He'd had magneto trouble and had to set down in the bush and he tore that tail off on a tree coming in. But he patched her up and brought her back in the morning."

HAD BELLYFUL

Ed Anderson was born in the United States, but moved to southern Alberta as a young man. In 1928, he went back to the U.S. from his farm at Youngstown, Alta. "I'd had a bellyful of that country. Ten years without a crop."

He went to work for a caterpillar tractor company and in 1929 was sent north on a servicing job. He never got back out to stay.

"When the 1929 stock market bust came," he said, "I figured a man in Canada at least could shoot a moose and eat."

So he settled in Dawson Creek, then a hamlet still 90 miles from the rail line into the Peace River country from Edmonton, 400 miles southeast of here.

"I started a taxi in 1930 and ran it for 20 years," he said. "And I had the freight and bus franchises out of here when we were trucking and hauling with sleighs."

Today he operates a garage and spends some time guiding fishing and hunting parties into the Peace River lands that he once travelled by sled and river boat hauling gasoline and grain.

His sun-bronzed face is lined by the winds of northern winters and his teeth are so few you'd imagine he'd have difficulty chewing a moose-meat steak. But he's spry and fit as a man much younger than his 62 years.

FOOD FOR TOWN

He describes in some detail the events that help make up Dawson Creek's history, although some here say the tales may have been enriched a little with the telling.

"Things were pretty tough here in 1934," Mr. Anderson said. "But the people at least could find something to eat. I shot 28 moose that year and kept the whole town in food."

Looking out his office window at the traffic whizzing past on a modern, paved highway, he remembered:

"In 1941, because of the rain and mud, one of my trucks took three months to make the trip from Grande Prairie (about 90 miles southeast)."

He remembered, too, that winters sometimes brought difficulties.

"Stan McMillan of Calgary was flying out of here, but the snow was so deep and soft he couldn't take off from the landing field. He figured he could get off on the packed main street. And he did it."

Ed Anderson is one of the pioneers of Dawson Creek, who now are in the minority in a city of 12,500 population, most of whom have come here since 1941 when the Alaska Highway was built and since 1950 when the oil boom came.

He's one of those salty, individualist characters who, for the visitor who cares to listen, can bring to life some of the legends of the north.

(ADVT.)

"Old at 40,50,60?" Man, Get Wise! Pep Up

Thousands are peppy at 70! So, if you feel weak, low in energy, "old" at 40, 50 or 60, quit blaming it on age. If you want to feel younger, try Ostrex Tonic Tablets at once. Also for debility due to rundown body's lack of iron, the "below-par" feelings you may call "being old". Puts pep in both sexes. Try Ostrex—feel peppy, younger. 3-day "get-acquainted" size only 69¢. All druggists.

BUILDINGS for SALE!

INTERNATIONAL PLOWING MATCH EXHIBIT BUILDINGS

1. MACHINE SHED 30X96
2. ALUMINUM TOBACCO GREENHOUSE 27X40
3. MILK HOUSE 14X16
4. TRENDWOOD GARAGE 14X20

Buildings to be dismantled by purchaser.

TERMS — CASH OR CERTIFIED CHEQUE

Contact:
BEAVER LUMBER
101 CHURCH ST., BELLEVILLE, ONT.
Phone WO 2-4595
MR. E. TUCKER

NOW! A NEW WORLD OF WORTH!

CHEVROLET

A GENERAL MOTORS VALUE

NEW FROM DIESEL TO DAZZLE!

'62 CHEVROLET JOBMASTER TRUCKS!

WITH NEW High-Torque *power*

Here they are—handsome, functional '62 Chevrolet trucks powered to work harder in every weight class. Hefty new V8's with the highest torque in Chevrolet history. New Diesel brawn for 15 imported medium-duty models. And, now, Chevy's hard-working High-Torque 261 Six is available in light-duty models.

There's a wider choice of power, a wider choice of torque, across the board. For heavies, there's the new High-Torque 409 V8*, with 16½ per cent more torque than ever before available from Chevrolet. Big news in the middleweight class is the new, imported Chevy-GM 4-53 Diesel. In the light-duty lineup, the High-Torque 261 Six* adds new sock, new savings in extra-tough applications. All told, you can pick from nine farin'-to-work, ready-to-save '62 Chevrolet truck engines.

Handsome new work-styling includes forward-sloping hoods that allow drivers to see as much as 10½-feet more of the road directly ahead. Chevrolet's famous Independent Front Suspension gives you the smoothest riding, easiest working trucks in the business. Rugged new I-Beam front axles are optional* on heavyweight models.

You'll find a total of 198 models in the new '62 Chevy line—including the work-proved, versatile Corvair 95's. Every model is built to out-haul, out-last and out-value any other truck at anywhere near the price. See your Chevrolet dealer!

*Optional at extra cost

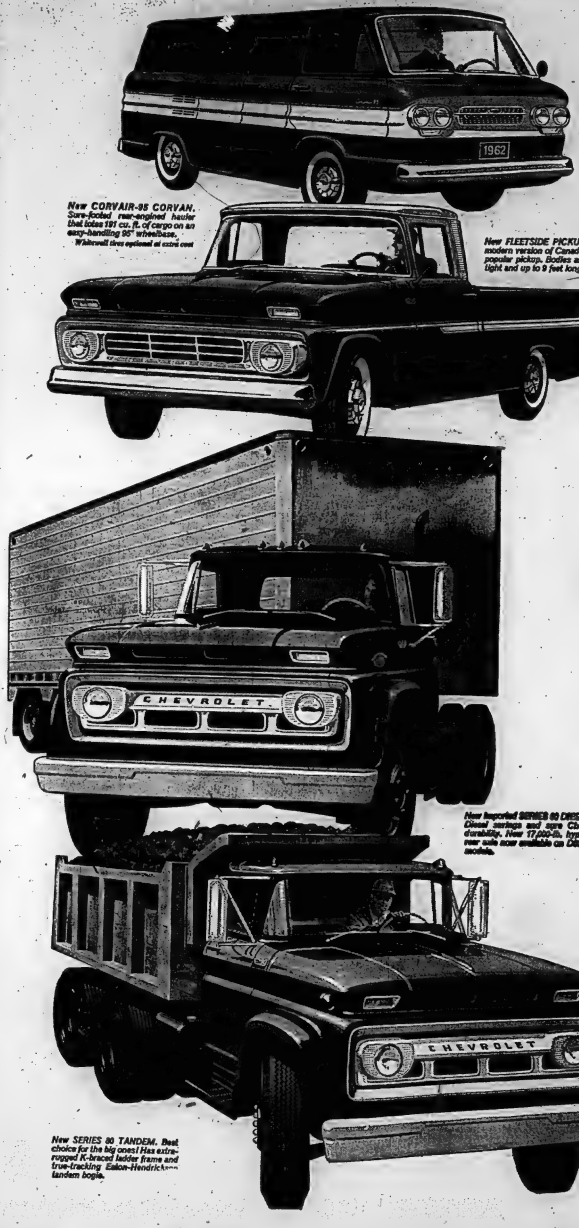

New CORVAIR-95 CORVAN. *Sure-footed rear-engined hauler that totes 191 cu. ft. of cargo on an easy-handling 95" wheelbase.* Whitewall tires optional at extra cost

New FLEETSIDE PICKUP. *Most modern version of Canada's most popular pickup. Bodies are grab-light and up to 9 feet long.*

New Imported SERIES 80 DIESEL. *Diesel savings and sure Chevy durability. New 17,000-lb. tipped rear axle now available on DBI-41 models.*

New SERIES 80 TANDEM. *Best choice for the big ones! Has extra-rugged K-braced ladder frame and true-tracking Eaton-Hendrickson tandem bogie.*

See your local authorized Chevrolet dealer

TRUDEAU MOTORS LIMITED — 31-45 STATION STREET, BELLEVILLE

Watch "Bonanza" Sunday Nights over CBC-TV. Check your local paper for time and channel.

Second Section

The Ontario Intelligencer

Pages 17 to 32

BELLEVILLE, ONTARIO, TUESDAY, OCTOBER 3, 1961

'Tented City' To Be Scene Of Opening Ceremonies

Day-by-Day Program

DAILY PROGRAM
INTERNATIONAL PLOWING MATCH

WEDNESDAY, OCTOBER 4th

8.00 a.m.—Tented City open to the public. Visitors invited to spend as much time as possible inspecting the exhibits and seeing the latest in farm equipment.
8.15 a.m.—Plowmen assemble at Tractor Park to prepare equipment and receive instructions including their land numbers.
8.30 a.m.—Wagon tours to and from parking lots and to plowing area. This is a free service provided by the Hastings County Junior Farmers.
9.30 a.m.—Plowing Competitions (Classes 1 to 30), including Ontario Championship Contest, get under way.
10.00 a.m.—Farm safety and tillage machinery demonstrations. Listen for announcements by P.A. system re exact time and place.

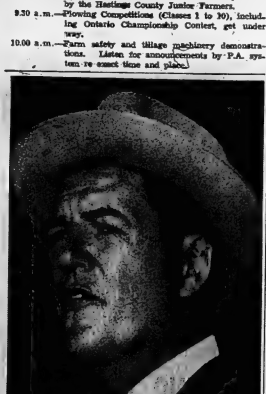

On the eve of the opening of the 1961 International Plowing Match to be held north of the city this week, Dr. J. Russell Scott, chairman of the Hastings County Plowing Match committee, expressed his own personal welcome and that of his committee members to the many match competitors and visitors who will be in the area.

"On behalf of the Hastings County Plowing Committee, I take great pleasure in welcoming the plowing contestants, visitors and exhibitors to the International Plowing Match," he said.

"Each of our local committee chairmen and committees, have worked hard to complete the arrangements for this great event and we hope the program meets with the approval of the visitors and that the 1961 Match will be remembered as another fine achievement for the Bay of Quinte district.

"Individual thanks cannot be expressed to all the people who have been so helpful in planning for the event. I can only say that the co-operation of all county organizations has been tremendous. Without it the final result would not have been possible."

12.15 Noon—CJBQ News.
12.30 noon—CBC farm broadcast. CBC tent south end of Tented City.
12.30 noon—Official luncheon courtesy O.P.A. East Hastings Women's Institute tent.
12.30 noon—CJBQ Farm Program with Phil Flagler.
1.00 p.m.—Bill McKay Show (CJBQ).
1.30 p.m.—Parade and wagon tour of Tented City for luncheon guests led by RCAF Station Trenton band, also Quinte Secondary School Cadet Band.
2.00 p.m.—Official opening of the match—main platform at Administration Building by Hon. Alvin Hamilton, Federal Minister of Agriculture. He will be introduced by Hon. W. A. Goodfellow, Minister of Agriculture for Ontario.
2.30 p.m.—Wardens' Plowing Competition. Challenge to participate made to all Ontario Wardens by Mr. Harleigh Hamilton, Warden Hastings County.
2.30 p.m.—Farm safety and tillage machinery demonstrations.
3.45 p.m.—Presentation of trophy in Wardens' contest, main platform.
4.00 p.m.—Plowing competitions conclude. Competitors return their equipment to tractor park.
5.45 p.m.—Day's program finished—match not open in the evening.
6.25 p.m.—Plowing match report with Phil Flagler (CJBQ).
8.00 p.m.—Meeting of Directors Canadian Plowing Council followed by meeting of contestants and stewards and coaches, Prince Edward Room, Quinte Hotel.

EACH DAY

Brenda Archer Majorettes and Dorothy Dickie's Majorettes and Belleville Gayettes Majorettes.

THURSDAY, OCTOBER 5th

8.00 a.m.—Tented City open to the public.
8.15 a.m.—Plowmen assemble at Tractor Park.
8.30 a.m.—Wagon Tours.
9.30 a.m.—Plowing Competitions (Classes 11 to 39), including Inter-County and Canadian Championship Contest get under way.
10.00 a.m.—Farm safety and tillage machinery demonstrations.
10.30 a.m.—Presentation of awards to winners in Hastings County Farmstead Improvement Competition. Eaton's tent, south end of Tented City.
12.15 noon—News—CJBQ.
12.30 noon—CBC Farm Broadcast, CBC tent.
12.30 noon—CJBQ Farm program with Phil Flagler.
1.00 p.m.—Bill McKay Show (CJBQ).
1.30 p.m.—Parade and Wagon Tours through Tented City for special guests led by RCAF No. 6 Repair Depot Trenton band.
2.00 p.m.—Farm safety and tillage machinery demonstrations.
3.30 p.m.—Plowing Competitions conclude.
5.45 p.m.—Day's program finished. Match not open in the evening.
6.25 p.m.—Plowing match report with Phil Flagler (CJBQ).
8.00 p.m.—Meeting of OPA Board of Directors, Prince Edward Room, Quinte Hotel.
9.00 p.m.—Carl Smith Show and Dance, Belleville Arena, presented by CJBQ Radio.

FRIDAY, OCTOBER 6th

8.00 a.m.—Tented City open to the public.
8.15 a.m.—Plowmen assemble at Tractor Park.
8.30 a.m.—Wagon Tours.
9.00 a.m.—Plowing Competitions (Classes 31 to 38), including Canadian Championships and Junior Championship Contests begin.
10.00 a.m.—Flower arranging and demonstration and films —Eaton's tent.
10.00 a.m.—Farm safety and tillage machinery demonstrations.
11.40 a.m.—Luncheon for contestants in horseshoe pitching contest and other special guests.
12.15 noon—News—CJBQ.
12.30 noon—Horseshoe pitching competition commences.
12.30 noon—CBC Farm Broadcast. CBC tent.
1.00 a.m.—Bill McKay Show (CJBQ).
1.30 p.m.—Parade and Wagon Tour through Tented City for special guests led by RCAF, No. 6 Repair Depot Trenton Band and Seaforth Secondary School Band.
2.00 p.m.—Farm safety, tillage machinery demonstrations.

Indian Band Plans Hayride To Big Match

What could possibly be the world's largest, modern day hayride got underway west of Toronto late this morning as a small band of Indians from the Mohawk Indian Reservation commenced a ride scheduled to end early Wednesday afternoon in time for the official opening of the International Plowing Match north of Belleville.

At approximately 11 o'clock this morning, Mohawk Chief Melville Hill and four members of his band dressed in full regalia mounted a tractor-drawn hay wagon at Long Branch for the long ride to Belleville.

At noon the band will stop at Toronto city hall where Chief Hill will present an official Plowing Match hat to Toronto mayor Nathan Phillips. The ride will then continue on toward Belleville, stopping overnight along the way and arriving at the Plowing Match site early Wednesday afternoon.

Accompanying Chief Hill on the long hayride will be Thomas Brant and John A. Brant, and two 16-year-old Indian maidens, Mary Claus and Caroline Brant.

PRICES GO UP

It is estimated that higher retail prices for milk and cheese that went into effect Sept. 1 will raise Norway's price index about 1.1 points.

Match scene at last year's International shows competitor who has about completed the crown of his land. Most of plowing at the International is now done by tractor, but also there are classes for horses with both gang and single plows.

Hastings County and Belleville Hosts To Annual International Plowing Match For First Time in Its 48-Year Existence

AUSTRIANS CAN APPLY

OTTAWA (CP) — The government of Austria now is accepting applications for compensation to individuals persecuted on political, racial or religious grounds between March 31, 1938, and May, 8, 1945, when that country was under Nazi German's rule, it was announced Monday.

3.30 p.m.—Plowing Competitions conclude.
5.45 p.m.—Day's program finished. Match not open in the evening.
6.25 p.m.—Plowing Match report with Phil Flagler (CJBQ).
7.00 p.m.—Complimentary and prize presentation banquet, Armouries in Belleville, courtesy City of Belleville.
9.00 p.m.—Carl Smith Show and Dance, Belleville Arena, presented by CJBQ Radio.

SATURDAY, OCTOBER 7th

8.00 a.m.—Tented City open to the public.
8.15 a.m.—Plowmen assemble at Tractor Park.
8.30 a.m.—Wagon Tours.
9.00 a.m.—Plowing Competitions (Classes 29 to 36), including Inter-Secondary School and Visitors' Contests get under way.
9.00 a.m.—Annual Meeting Canadian Plowing Council — Eaton's tent.
10.00 a.m.—Farm safety and tillage machinery demonstrations.
12.00 noon—OPA luncheon for Mayors' entered in plowing competition.
12.15 noon—News—CJBQ.
12.30 noon—CJBQ Farm program with Phil Flagler.
12.30 noon—CBC farm broadcast, CBC tent.
1.00 p.m.—Bill McKay Show (CJBQ).
1.30 p.m.—Parade and Wagon Tour of Tented City for luncheon guests, led by RCAF Station Trenton band, the Seaforth Secondary School Band, Quinte Highlanders Pipe Band and the Salvation Army band.
2.00 p.m.—Mayors' competition in plowing commences.
2.00 p.m.—Farm safety and tillage machinery demonstrations.
3.00 p.m.—Horse show—open only to teams used by competitors in Horse Plowing Competitions.
4.00 p.m.—Presentation of awards to winners in classes plowed Saturday including the mayors.
5.00 p.m.—Match concludes.
6.35 p.m.—Plowing match report with Phil Flagler (CJBQ).

Hastings County and the city of Belleville this year are hosts to the International Plowing Match, the first time it has been held in the county in the 48 years of its existence.

The big plowing match and machinery exhibit is being held this week, Wednesday to Saturday, on the Horace Knight and Vermilyea farms north of Belleville.

Official opening ceremonies will be held tomorrow (Wednesday) at 2.00 p.m. in the big 40-acre "Tented City" near the administration building. Hon. Alvin Hamilton, Federal Minister of Agriculture, will officially open the plowing match.

An annual event since it was held for the first time back in 1913, the International Plowing Match has grown from 13 entries, and a few hundred spectators to approximately 400 entries and up to 100,000 spectators.

EXPECT 125,000

This year's International, favored by a central location and good highways, is expected to attract close to 125,000 visitors.

Wednesday's opening ceremonies at the big match culminates three years of work on the part of the Hastings County Plowing Match committee headed by Dr. J. Russell Scott of Belleville.

Since Hastings county was chosen as the 1961 match site, the local committee members have attended dozens of meetings and have spent countless hours in working out the local details for the match. One of the biggest chores was preparing the site for the big match.

A feature of the opening day of the match will be the county warden's competition. In the Wardens' match, to commence at 2.30, Hastings county Warden Harleigh Hamilton will vie for plowing honors with close to 20 wardens from other parts of the province.

This is the first year there has been a wardens' competition.

DISTRICT EVENTS

Opening day will also be Central Ontario day for district plowmen. Local classes for plowmen from Hastings, Durham, Northumberland, Prince Edward counties will vie for honors.

Open classes will also commence on Wednesday, while on Thursday and Friday the Canadian championship will be decided with two competitors from each province entitled to compete. Last year's winner of this event was William Dixon of Brampton. Robert Timbers of Mount Albert, Ont., has been a three times winner of the event in recent years.

On Friday the Junior championship will be decided

(Continued on Page 18)

F. A. LASHLEY
Secretary Manager, Ontario Plowmen's Association

Local Committee Chairmen

Lands — FARLEY VERMILYEA
Tractors — JAMES REYNOLDS
Teams and Horses — WM. J. WOODS
Parking — ROGER NESS
Luncheon — HARLEIGH HAMILTON
Demonstrations — JAMES SPRY
Farmstead Improvement — MISS JANE GAY
Publicity — PHIL FLAGLER
Historical — T. G. WRIGHTMEYER

Compliments of...

Quinte Isle Tourist Association

WHO INVITE YOU TO VISIT THEIR SCENIC COUNTY WHILE ATTENDING THE

INTERNATIONAL PLOWING MATCH

FOR INFORMATION
VISIT OUR OFFICE AT THE ROYAL HOTEL
OR
PHONE PICTON, GReenwood 6-2421

HASTINGS

(Continued from Second Front)

in a contest sponsored by Eaton's of Canada for contestants under 18 years.

Also on Friday will be the horseless ploughing competition, while in the evening at the Armouries the city of Belleville is host for a civic dinner.

Saturday, the final day of the Match, will see the plowing competition for mayors and reeves. Reeves this year are being included in the competition for the first time.

Rumour has it that Mayor A. M. Haig of Belleville may not try his hand at the plow, but for health reasons will delegate his plowing chores to one of the city aldermen.

Saturday will also see the inter-Secondary School competition when high school boys will compete for plowing honors. Local high school students have been practicing for this event and a week or so ago took expert instruction in plowing from a former International Plowing Match winner.

There will also be a horse show for horses actually taking part in the plowing match.

DAILY PARADE

Adding a bit of color the plowing match program will be a daily parade through the streets of the "Tented City".

Heading the daily parade will be an Ontario Provincial Police car, and officials of the Ontario Plowman's Association and local plowing match committee, riding on wagons hooked by tractors.

Air Force bands from Trenton Air Station and No. 6 RD will alternate each day in the parade.

Also in the parade will be the Hastings and Prince Edward Regiment Band; the Quinte High School Air Cadets and their band; the Seaforth Light Highlanders Leader Band and local drum majorettes. The parade program is in charge of Ralph Plumpton parade committee chairman.

to add new warmth and personality — in today's modern home... ...decorate with ready-pasted

SUNWORTHY **WALLPAPER**

We offer you free decorating counsel!

JUST ARRIVED! NEW DESIGNS FOR 1962

"ON THE MARKET SQUARE"

QUINTE

PAINT & WALLPAPER LTD.

18 McANNANY ST BELLEVILLE DIAL WO 8-5721

OPEN FRIDAY EVENING UNTIL 9.00 P.M.

EATON'S OF CANADA

Welcomes Visitors To The

1961 International Plowing Match

While in Hastings County, you are cordially invited to visit

EATON'S in Belleville
270 Front St.

Drop in to the EATON Hospitality Tent located on the grounds.

THE COUNTY OF HASTINGS

BIDS YOU

Welcome

TO THE

INTERNATIONAL PLOWING MATCH

AND

FARM MACHINERY DEMONSTRATION

BEST WISHES TO ALL WHO ARE PARTICIPATING & ATTENDING THE INTERNATIONAL PLOWING MATCH HELD AT BELLEVILLE THIS YEAR.

ERLE DENYES
CLERK-TREASURER

HARLEIGH HAMILTON
WARDEN

INTERNATIONAL PLOWING MATCH

3 MILES NORTH OF BELLEVILLE — WEDNESDAY - THURSDAY - FRIDAY - SATURDAY — OCTOBER 4-5-6-7

Hon. A. Hamilton, Federal Minister of Agriculture, Will Officially Open Plow Match

With every inch of available exhibit space taken up and further applications being refused, indications are that this year's International Plowing Match, to be held near Belleville, October 4 to 7, will break a[ll] previous records.

[J.] A. Lashley, Secretary [Ma]nager, has announced that [h]on. Alvin Hamilton, Minister of Agriculture for Canada, will officially open the match on Wednesday, October 4.

Several features have been incorporated in the program this year. In addition to the Mayors' class, Wardens of various Counties will have an opportunity to display their plowing skill. A good entry is expected in both events. Another innovation will be a program of special interest to the ladies, with a demonstration of flower arranging being scheduled for Friday. In addition to the usual parade and bands there will be a horse-shoe pitching competition for the devotees of the barnyard sport.

Farm machinery companies have taken up a large part of the exhibit space with all types of mechanical equipment being demonstrated.

This year will mark the 48th year of the International and it will be the first occasion on which the event has been held in Hastings County. It is expected that entries in the various classes will be as high as ever with special interest being shown in the High School class which will be held on Saturday.

The Canadian Championship match will be held during the International when competitors from several Provinces will compete for the championship. This year, for the first time, Saskatchewan will have an entry in the big event. The two winners in the Canadian Championship class will compete in the World Match in Holland next year.

This year's match will be the first occasion on which competitions will be held on Saturday. It is expected that many urban people will take advantage of this fact to attend the show and competition.

JOINS NEW FAMILY

ANGELTON, Tex. (AP)—Robert Dunn, who lost 11 relatives in hurricane Carla, joins a new family this week. Mrs. B. W. Swanson said she and her husband will become Robert's official guardians. The Swansons have two young daughters. Robert, 15, has been living at the Swanson home since he was rescued from the roof of his demolished house. His parents, four brothers and sisters, an aunt, an uncle and three cousins died in the storm.

HOTEL QUINTE

WELCOMES...

Plowing Match Visitors

AND INVITES YOU FOR

Special!!

SMORGASBORD DINNERS

ALL YOU CAN EAT OF FINE ROAST BEEF, LOBSTER, RESTIGOUCHE SALMON, HAM OR TURKEY AND A VARIETY OF SALADS AND OTHER DELICACIES.

$4.00

WEDNESDAY THROUGH SATURDAY 6.00-8.00 p.m

(Children under 10 half price)

BRIDGE AND PINNACLE STS.

That's one of the many "product" advantages of a Patz Barn Cleaner. Chain — a chain of steel links, engineered, manufactured and supplied by Barn Cleaner Operation. At the drive sprocket end of the barn cleaner where it pulls or pushes manure — the Patz link rolls easily, automatically locking "product" forward of "product" through to important work. Simple, but effective engineering that adds power to the life of a barn cleaner. Get the Patz Facts First — you'll be grateful for years to come.

Riverside Construction

(Jack M. Bush)

Frankford, Ont., R.R. 3

Phone Stirling EX 5-2372

See Us at the Plowing Match

BELLEVILLE

STORE HOURS

During The

INTERNATIONAL PLOWING MATCH

BELLEVILLE STORES WILL REMAIN OPEN:

THURSDAY, OCT. 5th - 9 a.m. to 9.00 p.m.

FRIDAY, OCT. 6th - - - - 9 a.m. to 9.00 p.m.

SATURDAY, OCT. 7th - 9 a.m. to 5.30 p.m.

The Belleville Merchants Welcome You And Deem It A Pleasure To Serve You!

RETAIL SECTION

BELLEVILLE CHAMBER OF COMMERCE

A VERY CORDIAL WELCOME.....

To All Visitors To The

INTERNATIONAL PLOWING MATCH

May You Enjoy Your Stay In Belleville and Vicinity

BELLEVILLE HOTEL PROPRIETORS ASSOCIATION

- BELVEDERE HOTEL
- CANADIAN HOTEL
- CITY HOTEL
- CRYSTAL HOTEL
- DOCTER'S HOTEL
- HOTEL QUINTE
- NEW QUEEN'S HOTEL

The City of Belleville

EXTENDS A

CORDIAL WELCOME

TO

THE 48th

INTERNATIONAL PLOWING MATCH

AND FARM MACHINERY DEMONSTRATION

To All Our Visitors

On behalf of the City Council and Citizens of Belleville, it is my sincere pleasure to extend to you the contestants, spectators and those responsible for the International Plowing Match, a most cordial welcome to Belleville.

We consider it a privilege to be honored with the International Plowing Match, and wish it every success. We hope you will accept our hospitality and enjoy your stay in our midst.

A. McLean Haig, Mayor.

BELLEVILLE IS A GOOD PLACE TO LIVE AND WORK - - - - AND PLAY

A GROWING CITY WITH SPLENDID RECREATIONAL AND EDUCATIONAL FACILITIES, BELLEVILLE IS THE MAIN SHOPPING CENTRE OF A WEALTHY AGRICULTURAL AREA. BUILDING PERMITS FOR THE FIRST 6 MONTHS OF 1961 TOTALLED $4,413,062. .....

SITUATED ON THE BAY OF QUINTE, THE BELLEVILLE HARBOR IS USED EXTENSIVELY IN THE SHIPMENT OF LOCAL PRODUCTS AND IS A YACHTING AND POWER SQUADRON CENTRE.

FOR INFORMATION ON

—INDUSTRIAL SITES—

CONTACT

THE BELLEVILLE CHAMBER OF COMMERCE

This farmstead of Horace Knight, 4th concession of Sidney township, will be admired by thousands of visitors to the International Plowing Match this week.

Knight Farm to Be Used At Plowing Match Is Run Along a Western Pattern

The traditional bromide for the young easterner seeking the security of personal success was once to "Go west young man." What it might have been for the westerner has passed unrecorded. For Horace Knight it was simply to reverse the process — he came east.

The end result of his move can be seen in all directions at his Spring Hollow farm — now being readied to stage the 1961 International Plowing Match.

The Knight farm — now a carefully plotted 325 acres, four miles north of Belleville — has been in the family for generations — but its transformation into a thriving food producing unit dates from the lean era of Depression Days.

In 1934, Horace Knight retraced the journey made by his father almost thirty years before, from the fourth concession of Ontario's Thurlow Township to Saskatchewan. Generations earlier, the Knights had helped homestead the concession and the present farm was among their holdings.

By birth a westerner, Horace first rented out property in Thurlow to try his hand at farming — Eastern Ontario Style. That pattern he still follows — versatile farming, including whole milk, canning crops and grain.

In 1941, he re-purchased the present farm after it had been briefly sold out of the family and began resettling the land once again under the old family name — but with contemporary aims.

In this respect, his thinking may have been slightly tinged by his background of Western space-consciousness. He began rolling up fences and blending the acreage into larger units — and this, he holds is one of the keys to survival in farming.

"We've got to have bigger fields to put the machinery to work," he says. "The guy with the larger fields is the one who is going to get the contracts."

Commercial aspects aside, it was also his work along that line of reasoning that made Spring Hollow farm a natural for the coming Plowing Match.

At present, Horace now is cultivating a parcel of 44 acres — just stripped of a bumper pea crop — which will be the stage for the actual challenge workouts in October. And with little trouble, another 50 adjoining acres can be made available for the event.

Locally, Horace Knight also agrees some big things are a future possibility for farmers of this area. Highway 401 — only recently opened through to Toronto — now provides a speedy transport link to the mushrooming metropolitan market. If nothing else, he figures the provincial capital will make increasing demands on the whole-milk producer. But here too may be indicated a problem for the individual farmer.

At present, Spring Hollow has a Holstein herd numbering 100 head — a count Horace has held steady for years.

Can he expand to meet the possibility of a greater milk demand? That may be the problem.

"Help is too hard to get and too uncertain. And here, we already have everything there is in the way of machinery." But that's in the future. For the present he confides — as will every farmer — "Nobody is going to make a fortune out of farming, but you can make a good living — as good as any job I know."

"I have advised young fellows who like to farm to go ahead. Darn it, I've been happy on the farm." And the truth to this is given by Spring Hollow farm.

No farmer can hide his temperament — it's an open display in the results of his work.

The thousands expected at the Plowing Match in October will see a model farm — run by a westerner, who came home to Eastern Ontario.

Partners behind the Plow

THEN... NOW

In 1817, while the ox-drawn plow still furrowed the face of virgin land, the Bank of Montreal became the first bank to work with Canada's pioneer farmers... helping them lay the foundations of the nation's agricultural economy — the corner-stone of our present industrial greatness.

Today, Canada's first bank is still working with farmers in every line of endeavour. Through low-cost Farm Improvement Loans, the B of M is providing the funds farmers need to purchase new equipment and livestock... to install new plumbing, heating, electrical and irrigation systems... to erect new buildings and fences... to finance a variety of practical farm projects.

In short, just as it worked with the pioneers of yesterday to build the Canada of today, so the B of M continues to work towards building an even greater Canada of tomorrow.

Look for the
BIG GREEN CLOCK
at the
INTERNATIONAL PLOWING MATCH

If you would like to see how farmers are making their farms better farms through sound financial assistance, why not drop into our tent at the International Plowing Match? We'd like to show you how we can help you, too.

BANK OF MONTREAL
Canada's First Bank with Farmers from Coast to Coast

BRANCHES in BELLEVILLE and DISTRICT
to serve you

Belleville Branch, Front & Bridge Sts.: NORMAN R. KEITH, Manager
Frankford Branch: JOSEPH McDONALD, Manager
Napanee Branch: HAROLD HILLIARD, Manager
Picton Branch: BASIL FORRESTON, Manager
Stirling Branch: LESLIE RAWLINGS, Manager
Trenton Branch: R. D. McDONALD, Manager
Tweed Branch: HARRY McLEAN, Manager

WORKING WITH CANADIANS IN EVERY WALK OF LIFE SINCE 1817

CJBQ RADIO

PRESENTS

CARL SMITH

and HIS TUNESMITHS

NBC TELEVISION AND COLUMBIA RECORD STARS

THURS. & FRI.

OCTOBER 5 - 6

AT THE

BELLEVILLE ARENA

9.00 p.m. to Midnight

in a big

Plow Jockey Jamboree

Come and join in an evening
of Round and Square Dancing,
Entertainment and Fun - -

Extra Added Attraction

The Country Hoppers with Bill McKay

TICKETS - $1.25 Advance Sale

AVAILABLE FROM CJBQ, BELLEVILLE, TRENTON OR AT THE PLOWING MATCH . . . AND AT ROLUF'S ON FRONT ST.

Admission at the Door $1.50

CJBQ RADIO

Map Of City And Plowing Match Site

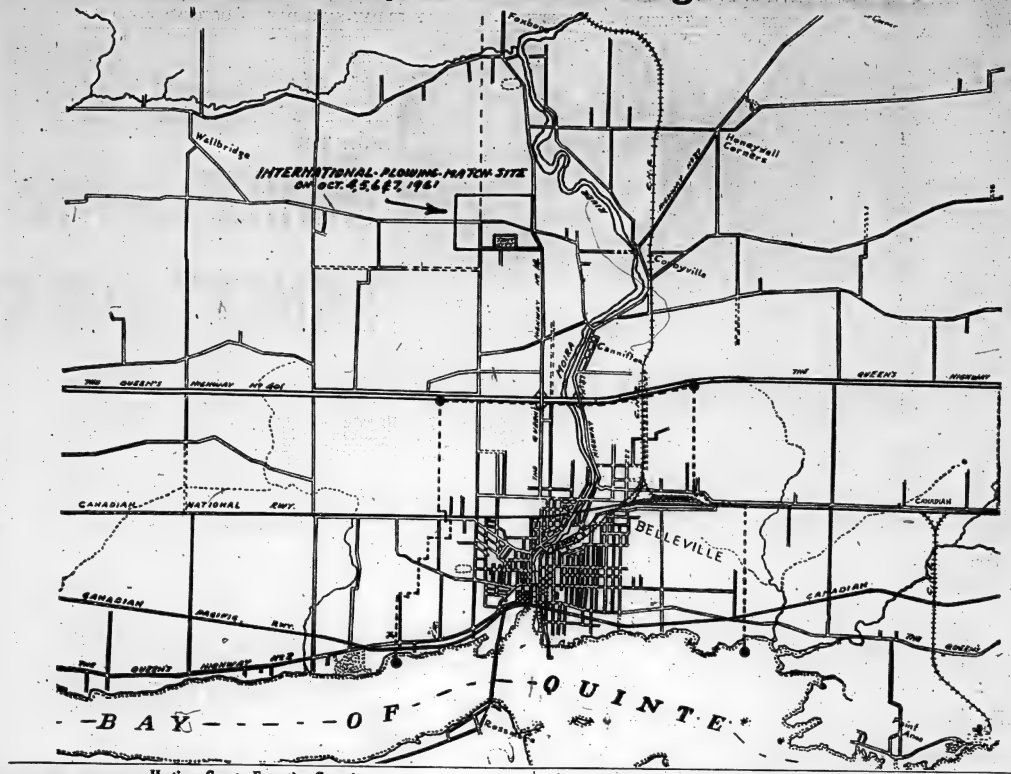

Hastings County Executive Committee

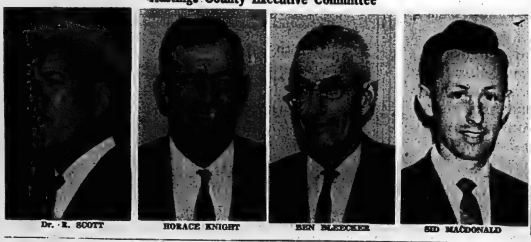

Dr. R. SCOTT — HORACE KNIGHT — BEN BLEECKER — SID MACDONALD

Hastings County Executive Councillors

JACK MACARTHUR — MELVILLE HILL — NORWAY MARACLE — HARRY POUND, Agri. Committee Chairman

Special OPP Force Will Be On Hand to Direct Traffic

With a four day crowd estimated at upwards of 125,000 expected for the International Plowing Match being held here this week, a special force of about 50 Ontario Provincial Police will be on hand to direct traffic in the plowing match area north of Belleville.

Provincial Police headquarters at Belleville say that additional officers from five outside police districts will be brought in to patrol the area during the period of the match.

The extra O.P.P. officers will be billeted at the Army Camp at Picton, from where they will proceed to the plowing match site each day.

Main duties of the police will be to keep traffic to the plowing match flowing smoothly.

Most of the outside traffic coming in for the match is expected to come east and west along 401 highway from where it will be directed north along No. 14 highway and along Sidney Street to the parking areas adjoining the match site.

Local traffic en route to the match will come mostly down 14 and 37 highways and along 14 from Prince Edward county.

CITY POLICE TO HELP

Provincial Police will be working in co-operation with city police in the control of traffic, but city police do not expect too much congestion as result of the plowing match crowds.

"Most of the traffic will come along 401 highway north of the city," Police Chief Walter Probert said.

However, extra police will be on duty to assist in directing traffic during the four days of the match.

Traffic direction will not be the only duty of the provincial police. Each day after the crowds have left the grounds a special night detail of police will be on duty at the 40-acre tented city site to keep an eye on the hundreds of booths and other displays.

ROMAN ORIGIN

The stole had its start centuries ago as the "stola," a long outer garment worn by aristocratic Roman matrons.

MIRAGE MAKER

Miranges, often seen by summer drivers on a straight stretch of highway, are created by air layers of different densities.

ANTIQUES
GLASS and FURNITURE
MRS. BERT WANNAMAKER
FOXBORO
2 MILES NORTH OF THE PLOWING MATCH
ON NO. 14 HIGHWAY

We Extend a Welcome
TO ALL
International Plowing Match Visitors
TO DROP INTO OUR
TOWN ROOM and SNACK BAR
"THE NICEST PLACE IN TOWN"
LATTIMER'S DRUG STORE
228 FRONT STREET WO 8-5349

CHARLIE KAMMER
—MUSICAL SUPPLIES—
294 Front St. (Upstairs) Opposite Victoria Avenue. WO 2-6578
BELLEVILLE'S ONLY EXCLUSIVE MUSIC STORE
SEE OUR EXHIBIT AT THE
PLOWING MATCH
"WELCOME TO ALL VISITORS — — TO THE INTERNATIONAL PLOWING MATCH 1961"

INTERNATIONAL PLOWING MATCH

3 MILES NORTH OF BELLEVILLE — WEDNESDAY - THURSDAY - FRIDAY - SATURDAY — OCTOBER 4-5-6-7

Plowing Match May Set New Record

Accessibility may be the success formula for a record attendance at this year's 1961 Plowing Match just north of Belleville.

If the match doesn't break its own attendance records the reason won't be lack of good roads.

Centre of events will be the fourth concession of Thurlow township and the farms of Farley Vermilyea and Horace Knight.

Knight's Spring Hollow Farm will be used for the actual plowing contests while a 40-acre tract on the neighboring Vermilyea land holds the Tented City of exhibits and services planned for the match. Two of the province's main highways are immediately south of the site.

Highway 401 provides a speedy trip to Toronto and is open east for a further 15 miles.

The scenic attractions of highway two are a little farther south while visitors from northern regions are served by another main route — highway 7, just 25 miles north of the plowing match site.

The Vermilyea and Knight farms are easy to reach in the Belleville area. They are located immediately west of highway 14 on a paved township road.

A five-minute car jaunt from the site places any service needed before the visitor.

Belleville is an agricultural centre. Its businessmen and bankers have dealt in a big way with the farmer since the community started. The farmer's plow has underwritten much of its success as a thriving Ontario corporation.

CHARGES HUSBAND

TORONTO (CP)—Anatole Puchalski, 54, husband of Anna Puchalski, 44, whose axe - beaten body was found by her six-year - old daughter Wednesday, was charged Sunday with murder. Puchalski, who has been under observation in hospital since being found in a semi-conscious condition Wednesday, was taken from hospital by detectives.

1961 HASTINGS COUNTY COMMITTEE: — Executive, Directors and Chairmen:—(Front row), left to right): Roy Sills, Farley Vermilyea, Horace Knight, Dr. Russell Scott, Ben Bleecker, Sidney MacDonald, Harry Pound. Back row (left to right): Harvey Holman, Norway Maracle, Robert Burkitt, Harry Coulter, William Woods, James Reynolds, Harleigh Hamilton, James Spry, T. C. Wrightmeyer, Jack McArthur, Roger Ness, Ralph Plumpton, Melville Hill.

CANUCKS ARRIVE

ROTTERDAM (Reuters) — Some 400 troops of the 4th Canadian Infantry Brigade Group arrived from Canada Saturday on board the Greek steamer Atlantis on their way to Soest, West Germany.

SLIDES KILL

LISBON (Reuters) — Landslides killed 11 persons including seven children, on Santa Antao in the Cape Verde Islands off West Africa, the Portuguese Lusitania news agency reported today.

CHARGES PLOT

VIENNA (AP) — Sofia Radio charged Saturday that the armies of Greece and Turkey are planning to invade Communist Bulgaria with the help of the United States.

SEE IT AT THE PLOWING MATCH

Cut feed costs and increase production of milk, eggs, meat. A Hydroponics Green Feeds Unit will furnish you with fresh, green Springtime grass the year 'round . . . at a cost so low you cannot afford to be without it.

Come and see "THE BIGGEST LITTLE FARM IN THE WORLD" in actual operation. Located across from the Catering Row at the north end.

Manufactured by

BECKETT FARM MACHINERY LTD.

No. 2 Highway, 2 Miles West of Wilmsburg

Mailing address: R.R. No. 5, Wilmsburg

We Extend A Cordial

INVITATION

TO ALL INTERNATIONAL PLOWING MATCH VISITORS TO PICTON TO VISIT THE . . .

RICKARTON CASTLE HOTEL

Glenora Ferry Road — Highway 33

★ Dancing Year 'Round

★ Music by the Combos

★ Every Saturday Evening 9 - 12 p.m.

FOR THE

GREATEST SAVINGS

IN TOWN - - - SHOP AT

HONEST JOE'S

SATISFACTION GUARANTEED

Open Thurs. & Fri. Evenings This Week 'Til 9

385 FRONT STREET AT THE UPPER BRIDGE

ZENITH

PROUDLY PRESENT

THEIR NEW LINE OF

TELEVISION

FOR 1962

HAND WIRED — POWER TRANSFORMER

NO PRINTED CIRCUITS

23" REMOTE CONTROL MODELS—

OPERATE YOUR TV FROM YOUR ARM CHAIR.

23" CONSOLES—

MANY MODELS TO CHOOSE FROM — DELIGHTFUL FURNITURE STYLING.

19" PORTABLES

SEVERAL MODELS — PLUS A VARIETY OF MATCHING CABINETS TO CONVERT YOUR PORTABLE INTO A BEAUTIFUL CONSOLE.

—COMING SOON—

FULL COLOR TELEVISION

HITCHON'S

340 FRONT STREET BELLEVILLE

A Personal Invitation

IS EXTENDED TO ALL THOSE ATTENDING AND PARTICIPATING IN THE INTERNATIONAL PLOWING MATCH. WE SINCERELY HOPE YOU LET US MAKE "THE ROYAL HOTEL" YOUR HOME AWAY FROM HOME.

Recommending . . .

OUR DINING ROOM

WHERE

FINE FOOD . . .

FINE SERVICE . . .

Make Dining a Pleasure!

Royal HOTEL Ltd.

PICTON

GR. 6-2155

Manager—Mr. Boland

VICTORIA and GREY TRUST COMPANY

"A WELCOME TO BELLEVILLE"

AND

A CORDIAL INVITATION

TO VISIT OUR NEW MODERN BUILDING AT THE CORNER OF FRONT AND McANNANY STREETS, IS EXTENDED TO ALL ATTENDING THE

International Plowing Match

OUR SERVICES

SAVINGS DEPOSIT ACCOUNTS:

Interest computed at 3% on the minimum quarterly balance and credited half-yearly. Chequing privileges.

TIME DEPOSITS:

Guaranteed Investment Certificates at 5% interest for 3, 4 and 5 years, provide an excellent short term investment and are unconditionally guaranteed by the Company.

RETIREMENT SAVINGS PLAN:

Individuals can now save on their income tax and provide pensions for their retirement by participating in Victoria and Grey Retirement Savings Plan.

MORTGAGE LOANS:

On residential properties, good improved farms and well located business properties.

SAFETY DEPOSIT VAULT:

Safety Deposit Boxes at modest cost for securities and valuable documents.

ESTATES:

The Company acts as executor or administrator of estates, and brings to estates the knowledge and experience necessary for efficient administration.

TRUSTS:

For those too busy or unable to look after their own investments, the Company will act as Trustee.

AGENCIES:

The Company acts as agent for the management of Real Estate, Mortgages and Investments for individuals, also will carry on the administration of estates as agent for individual executors and trustees.

TRUSTEED PENSION PLANS:

Enquire for our booklet which describes the main factors which any employer should consider when developing or amending a pension plan. The booklet explains why trusted underwriting has become so popular.

VICTORIA and GREY TRUST COMPANY

BELLEVILLE

This farm home of Arthur and Farley Vermilyea is directly across the road from the plowing match "Tented City". The "city" is on the Arthur Vermilyea farm, but much of the match plowing is being done on the Clarence Vermilyea farm immediately to the west. As well as plowing the Clarence Vermilyea farm will be reserved for parking.

Hard Work Still Key to Success on Farm Declare Descendants of Norman Family Which Came Here After U.S. Revolution

Contemporary commercial practice has surrendered the family business to the corporation as an economic enterprise —in all but farming. In the right hands, the family farm can still thrive—in the hands of Thurlow township's Vermilyeas, the family farm is literally a growing enterprise.

Now, the Vermilyeas, who have been tilling the land a mile north of Belleville since 1790, are grouped as a family in a new, if fleeting, enterprise.

Three generations of them have prepared the 40 acres on which has mushroomed as the "Tented City" of the 1961 International Plowing Match. They are temporary landlords of the canvas subdivision housing the exhibits and service amenities for the plowing contests on the Spring Hollow Farm of their neighbor, Horace Knight.

The three generations — father, son and grandson — continued the daily chores of operating their 80-acre holding of mixed farming while tackling the new job with relish.

"It's an awful headache," said 11-year-old Arthur Vermilyea, the active patriarch of the family unit, "and its an awful responsibility . . . but worth it. We feel honored that our place has been chosen."

The Vermilyeas made their own choice of permanent location hot on the heels of the American revolution.

In common with all true farmers, their sense of responsibility in the present and future stems from a sharp awareness of their own past. The present-day Vermilyea family are keenly conscious of their roots.

Originally of Normandy farm stock, they first settled in the New World in what is now Northern New York state. With the end of War between England and the American colonies, as farmers they aligned themselves with tradition. This meant emigration.

As United Empire Loyalists, they headed north and settled near the Bay of Quinte and there they have remained since. The present-day Vermilyea household dates from the land settlement of Than Vermilyea conferred by George III. The original farmstead is operated by Arthur's brother Clarence. Early in life, Arthur expanded the holding in the family name by purchasing adjoining holdings — now the homestead for himself; his wife; son, Farley and Farley's children. The link through nine reigns with the present day family unit is a matter of common-place conversation for the elder Vermilyea. He traces with ease the grapplings with settlers, by the first family settlers. To assure livelihood, the first Vermilyeas made an annual seven-day round trip to Kingston grinding mills by ox-cart with their basic crop — wheat.

Today, communications are still a matter of lively comment for Arthur Vermilyea.

Good roads mean fast transportation and cheaper marketing.

"Good roads always help trade."

Highway 401 now links the area to Toronto by a two-hour drive and Toronto means big markets.

But he joins Farley in noting contemporary drawbacks to the happy possibilities — notably farm labor. Even in the machine age, availability of farm workers is another key to expansion of individual farm business. Says this veteran who has seen the farming economic revolution, machinery does not perform such basically important farm chores as fence-building.

LIKES HARD WORK

Herein, also, is a clue to Arthur Vermilyea's hardiness and refusal to let age limit his activity, perhaps the most important link that holds the Vermilyeas together as a family unit.

It can be summed up in two words . "hard work."

His son Farley says bluntly: "If he sat down on a chair for a year he'd be done."

The elder Vermilyea agrees: "It's no good sitting on a chair waiting for the Lord to take you."

No matter how extensively machinery may revolutionize farming, to Arthur Vermilyea personal physical development is a must for the farmer.

"Nothing," he says, "can replace muscles. Even all that machinery."

And carrying that theory down to the coming generation of Vermilyeas, Farley points to his son William. Sharing in the family chores of a progressive farm enterprise, the boy is now a star athlete in high school sports. Both father and grandfather attribute his success to the muscular stamina reached by hard work in day-to-day farming.

And the elder Vermilyea extends the theory even to the womenfolk of the family.

In preparation for the Plowing Match the family farmhouse has undergone extensive ulterior and exterior redecoration. While the men labored on stone facings and inside decoration, the women set to with garden chores. The result now is a showpiece of farm domesticity facing, directly onto the site of the "Tented City."

"Many women would think that a lot of work," Arthur Vermilyea says, pointing out the newly-planted trees, shrubs and flower beds. "Our women do not think too much about it."

However, results show they personally think enough about it to frame their attitude to the 1961 Plowing Match a serious business — a serious family business.

INTERNATIONAL PLOWING MATCH VISITORS

Welcome...

To Prince Edward County

WE TAKE PARTICULAR PRIDE AND PLEASURE IN WELCOMING TO PRINCE EDWARD COUNTY ALL THE SPECTATORS, EXHIBITORS AND CONTESTANTS WHO WILL BE ATTENDING THIS AGRICULTURAL EVENT. ALWAYS A WARM WELCOME IN PRINCE EDWARD COUNTY.

BEST WISHES . . . .

To the officers and committees in charge of the 1961 International Plowing Match

PRINCE EDWARD COUNTY

HARMON MONTGOMERY, Warden — THOMAS WALKER, County Clerk-Treasurer

WELCOME TO PICTON . . .

The town of Picton is happy to be host to a large number of the people attending and participating in the International Plowing Match.

We bid you welcome... wish you a happy stay...and come back again soon.

H. J. McFarland
MAYOR

The Best Farmers in PRINCE EDWARD COUNTY Grow For

The BAXTER CANNING COMPANY Ltd.

PACKERS OF

SILVER RIBBON AND BAXTER BRAND

★ PEAS
★ TOMATO JUICE
★ PUMPKIN
★ PORK and BEANS

"TRY THEM TODAY"

We Bid You a Happy Stay During The INTERNATIONAL PLOWING MATCH

ROLUF'S

MUSIC — CAMERAS — TRAVEL

OPEN THURSDAY NIGHT 'TIL 9.00 P.M.

See The Best in Plowing At The 1961

INTERNATIONAL PLOWING MATCH!!

Leave Your FILMS at ROLUF'S For Belleville's Best Photo Finishing Black & White. Films Left Any Day Back The Next Day at 3.00 o'clock or NO CHARGE.

—THURSDAY NIGHT SPECIALS—

From 5.30 to 9.00 p.m. Thursday Night Only!

—KODACHROME **MOVIE FILMS** PROCESSING INCLUDED Reg. 4.90 . . **3.49**	ELVIS PRESLEY **G.I. Blues** LP Records Reg. 3.98 . . . **2.98**	HARRY BELAFONTE AT **Carnegie Hall** 2 LP's Reg. 9.98 . . . **7.69**	620 - 120 - 127 BLACK AND WHITE **FILMS** Reg. 60c . . . **43c**
JUDY GARLAND AT **CARNEGIE HALL** 2 LP's Reg. 9.98 . . . **7.69**	**OKLAHOMA** LP RECORD ORIGINAL CAST Reg. 5.95 . . . **4.39**	MITCH MILLER **Sing Along Records** Reg. 4.20 . . . **2.79**	**MY FAIR LADY** LP RECORDS ORIGINAL CAST Reg. 5.95 . . . **4.39**
KODAK 3-Lens **TURRETT MOVIE CAMERA** Reg. 69.50 **39.95**	**MANTOVANI** LP RECORDS Reg. 4.50 . . . **3.29**	**KINGSTON TRIO** LP RECORDS Reg. 4.20 . . . **2.79**	35mm REGULETTE **COLOR SLIDE CAMERA** WITH CASE Reg. 37.50 **19.75**

ROLUF'S

MUSIC — CAMERAS — TRAVEL

227 FRONT STREET WO 8-5561

Super-Bomb Could Ignite Countryside From Hamilton To Belleville and Pembroke

By HAROLD MORRISON

WASHINGTON (CP) — The 100-megaton nuclear bomb that Soviet Premier Khrushchev says his scientists are building could possibly ignite an area equivalent to almost all of southern Ontario.

Fires could rage over a distance equivalent to that between Hamilton and Belleville and as far north as Pembroke on the Ottawa River.

Its blast could dig a crater about 300 feet deep and about two miles wide, officials of the U.S. Civil Defense Agency estimated today.

Detonated in the atmosphere, it could bring destruction and fire to an area extending outward more than 60 miles in any direction from the detonation point — providing atmospheric conditions were favorable.

The bomb itself, as an incendiary weapon, would explode with a blinding light in the form of a fireball three miles in diameter with temperatures of about 18,000,000 degrees. Everything within a distance of 12 miles in all directions would be completely destroyed.

Basement bomb shelters would offer little protection within an area extending out about 30 or 35 miles from the detonation point, officials said. But beyond that distance, shelters, especially those beneath two or three feet of earth, might provide adequate protection.

These were merely tentative estimates, officials said. Refined calculations now are being worked out by the U.S. Atomic Energy Commission and may be ready in about three months.

While the tentative figures would indicate the 100-megaton bomb—equivalent to 100,000,000 tons of TNT—would bring great devastation, U.S. military planners do not consider it an efficient weapon.

They say explosions of a series of smaller bombs, equivalent to 20,000,000 or 30,000,000 tons of TNT each would destroy a country's resistance more effectively.

YOUR HEALTH IS YOUR FUTURE

As Minister of the Ontario Department of Health, I am pleased and proud to invite you to visit our exhibit at the International Plowing Match opening tomorrow.

It will give you first-hand knowledge about such services as public health nursing, mental health facilities, rehabilitation, Tuberculosis prevention and many more.

Your health is your future — and your future depends upon your health. So take advantage of the necessary and helpful information we offer about Ontario's health services.

I hope you will accept my invitation.

Sincerely,

Matthew B. Dymond, M.D., Minister

Labor Opposes Wage-Freeze In Britain

BLACKPOOL (CP) — Delegates at Britain's Labor party convention have taken a solid stand against the government's wage-freeze austerity move.

The 1,300 delegates put up a solid front against the move Monday as they drafted a policy program.

The stand was expressed by Frank Cousins, general secretary for the Transport and General Workers Union and its 1,000,000 members.

He said he is against wage restraint, proposed by Prime Minister Macmillan's government, "in any form, shape or climate."

The government move is designed to make British industry more competitive in world markets. It has brought protests recently from a broad section of workers, including school teachers, who have staged one-day protest strikes.

Disc-Shaped Flying Object Seen on Ground

SALT LAKE CITY (AP) — A civilian pilot reported an unidentified flying object south of here Monday and seven persons on the ground said they also saw it.

Waldo J. Harris, a Salt Lake City insurance man, said he spotted the disc-shaped object as he was taking off from Utah airport.

"I first thought it was an airplane," he said. "But when I got airborne, I noticed that it was still in the same spot and had no wings or tail."

The Federal Aviation Agency said its radar scopes didn't pick up anything that could have been the object.

William Dixon, 26 of Brampton, Ont., is seen with trophy as winner of the world plowing match held recently in Grignon, France. The 26-year-old Ontario dairy farmer won out over 31 other contestants with a total of 144.11 points out of a possible 200.

REWARD SHOE STORES
Save with Safety

...your assurance of TOP VALUE

men... step into comfort plus!

Ease your feet into a pair of Reward shoes and feel the difference. And, Reward doesn't forget the men with a wider foot. Check our windows for a variety of smart looking wider widths for men.

3 EYELET TIES
They look and feel like bench-made shoes and offer the styling to compliment your fall wardrobe. These soft leather ties are lightweight and easy on busy feet. Choose from black or dark brown $9.99

REWARD LEADER
Smart and fashionable for business or leisure wear. This soft leather slip-on has elastic goring for perfect fit. The season's newest reverse seam on vamp. Black.
A Reward Leader $9.99

4 EYELET OXFORDS
The season's newest for young men, four eyelet oxford with the narrow toe in plain leather yet ruggedly built for long wear. Gleaming black $9.99

NEW SLIP-ON
New slip-on style with elasticized binding for snug fit at the heel. Skin stitched moccasin vamp with the new toe shape. Black. Reward Value $9.99

A LUCKY STRIKE SHOE
This model is an excellent example of quality, workmanship and superior styling that is yours in Reward Men's Shoes. Custom-grade three eyelet oxford with smart moccasin stitch on vamp. Very new in black or brown with black toes.
A Lucky Strike Shoe $12.99

Gold Seal Buy
RUBBER BOOTS
Black Uppers with Red Soles

MEN'S	BOYS'	YOUTHS'
3.99	2.99	2.49

REWARD SHOE STORES
"AN ALL CANADIAN COMPANY"

220 FRONT ST. BELLEVILLE — COBOURG — WO 8-5657 KINGSTON

KRESGE'S
OCTOBER SALE

TURKISH TOWELS
Fluffy and absorbent heavy quality towels ... approx. 22"x42" in colorful stripes.
Reg. 79c October Special each 57c

PACKAGED FACE CLOTHS
Six — 13"x13" terry cloths to a package. Crisp colored stripes to match towels.
Reg. $1.14 October Special, Pkg. 77c

BULKY ORLON CARDIGANS
First Quality Bulky Sweater for ladies with attractive collar in White, Black, Green or Magenta.
S-M-L.
REG. $4.98
OCTOBER SPECIAL $3.47

CHILDREN'S CRAWLERS OVERALLS and BOXER LONGS
First quality Cotton Corduroy styles in many colors and sizes.
Reg. 98c October Special .. 77c

LADIES' SKIRTS—
Spun rayon serge skirt with zipper back and kick-pleat and two pockets in front. Charcoal, Grey or Brown. Sizes 12-20.
Reg. $2.98 October Special ..... $1.67 Each or 2 for $3.00

ALARM CLOCKS
Nine styles ... Lucite, Plastic and Metal frames. Assorted colors.
Reg. 2.98 October Special .. $2.47

ROWNTREE'S "Smarties"
Reg. 69c lb.
October Special
44c

LUNCHEON CLOTH
Pure Irish Linen 36" Luncheon Cloth with ½" hem-stitched hem. Assorted 4 stamped designs. Yellow, Turquoise, Green or Rose.
Reg. $1.69 October Special $1.17

WELCOME . . . Plowmen and Visitors TO THE International Plowing Match - 1961

Ontario Plowmen's Body Stages Big Match Annually

The big International Plowing Match being held north of Belleville this week, is an annual event sponsored by the Ontario Plowmen's Association with this year's event being given a big assist by members of the Hastings County Plowing Committee.

Favored by a better than average location with highway routes leading in from all directions, the match this year is expected to draw upwards of 125,000 persons who will tax to capacity motel and hotel accommodation in the area.

The big plowing match has been an annual event for the Ontario Plowmen's Association for the past 46 years and each year seems to attract bigger and bigger crowds. Watching Canada's best plowmen at work is only part of the attraction, with thousands coming mainly to see the farm machinery displays and other attractions in the big "Tented City".

HEADS GROUP

Alston Campbell of Burford, in Western Ontario is the Ontario Plowmen's Association president.

Honorary president is Hon. W. A. Goodfellow, Ontario Minister of Agriculture, with Robert Campbell of Churchill and Stanley Hall, MPP, of Streetsville, as vice-presidents. F. A. Lashley, Department of Agriculture, Toronto, is secretary manager and Clarke Young of Unionville is treasurer.

There are 25 Association directors. Thurlow Reeve Harry Pound is one of the associate directors, while Griffin Ketcheson of R.R. 1, Foxboro, is a junior director.

The International has been an annual event in Ontario for the past 46 years but this is the first year it has ever been held in Hastings county. Back in 1933 is was held in the Cobourg area.

Next year's match is being held at Owen Sound and the 1963 competition — a world match — is being held in Peel county. In 1964 the match will be held in Peterborough county.

LOCAL COMMITTEE

Dr. J. Russell Scott of Belleville is chairman of the Hastings County Plowing Committee with Horace Knight of R.R. 5, Belleville, as vice-chairman. Sidney MacDonald of Stirling is secretary and Ben Bleecker, Holloway, treasurer.

The agricultural group of the committee consists of Harry Pound as chairman with Vincent Healey of Stoco, John Wills of Marmora; Clayton Hall of Plainfield, Ray Hannah of Fort Stewart, Victor Hughson of Coe Hill, and Harleigh Hamilton, warden of the county.

Executive councillors include Jack McArthur, Belleville; branch of the Royal Bank of Canada; Melville Hill, Deseronto and Norway Maracle, Shannonville.

Local committee chairmen are: lands — Farley Vermilyea of Belleville, health and sanitation — George Whitman of Belleville; tractors — James Reynolds, Foxboro; teams and horses — William J. Woods, Tweed; parking —Roger Ness, Belleville, lunches — Harleigh Hamilton; wagon tours — Kenneth Twiddy; demonstrations — James Spry, Bonarlaw; farmstead improvements —Miss Jane Gay, Ivanhoe — county exhibits — Clarence Bird, Belleville; banquet — Earl Dickmeother, Belleville; tented city — Roy Sills, Holloway; publicity — Phil Fisher, Belleville; historical — T. G. Wrightmeyer, Belleville, and billeting — George Haggis, Belleville.

LOCAL BOY RETURNS

PATERNO (Reuters)—Milan industrialist Michaelangelo Virgillitio returned to his birthplace in this Sicilian town Saturday night to donate an $800,000 jewel-encrusted crown for the local statute of the Virgin Mary, distribute 100 dowries to Paterno girls and donate 6,000 gift parcels to the town's poorest families.

IMPERIAL OIL

SALUTES THE ONTARIO

PLOWMEN'S ASSOCIATION

ON THEIR FORTY-EIGHTH

ANNUAL INTERNATIONAL

PLOWING MATCH

IMPERIAL Esso PRODUCTS

Visit the Imperial Oil exhibit. Discuss your fuels and lubricant problems—see new developments that affect your farm operation. Look for the Imperial Esso sign on Headquarters Row in Tented City.

IMPERIAL OIL LIMITED SERVING AGRICULTURE FOR 81 YEARS

WELCOME . . .

PLOWMEN and VISITORS

TO THE

INTERNATIONAL

PLOWING MATCH

We Extend Sincere Best Wishes To The Officers and Committees in Charge of The 1961 International Plowing Match.

BELLEVILLE HARDWARE ASSOCIATION

WHITES HARDWARE
230 FRONT STREET

SMITH HARDWARE
314 FRONT STREET

WALKER HARDWARE
348-50 FRONT STREET

BELLEVILLE

REMODELLING QUESTIONS?

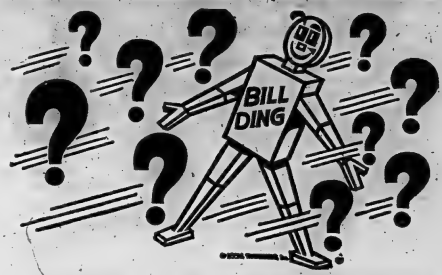

BILL DING HAS THE ANSWERS!

Bring your remodelling problems to us for prompt attention. Our Home Improvement Service can handle any job - - - big or small. We take care of everything, from beginning to end - - - at a price you can afford to pay!

Need More Space?

ADD ANOTHER ROOM TO YOUR HOME. COMPLETE MATERIALS APPROXIMATELY

$28.00 a month

Expert How-to-Do-It advice and estimates FREE!

Why waste your attic?

CHANGE IT TO ANOTHER BEDROOM — OR TO THAT ROOM YOU HAVE ALWAYS CRAVED FOR YOUR OWN.

From $11.00 a month

The EXOTIC WARMTH OF WOOD PANELLING
Cedar - Pine - Redwood
FOR AN AVERAGE ROOM FROM
$10.00 per month

SHE SPENDS ONE-THIRD OF HER LIFE IN THE KITCHEN.
Modernize for carefree living.
FROM
$22.00 per month

GAIN A HALF MORE PLAY SPACE IN YOUR HOME.
Build a recreation room in your basement.
FOR AS LITTLE AS
$20.00 a month

WHY MOVE TO MAKE SLEEPING SPACE?
BUILD BUNK BEDS
FROM
$9.00 a month

We can draw plans, help you select the right materials, show you how to save time and money. We'll be happy to take care of the actual labor, too. See us this week for details.

BUDGET TERMS ARRANGED

Arthur A. SILLS & Son Limited
LUMBER & BUILDING SUPPLIES
405 DUNDAS STREET, E. • Telephone WO 8-6731 •

WE ARE OPEN FROM
7.30 to 5.30
FRIDAYS 'TIL 9.00
SATURDAYS 'TIL 5.00
Plenty of Free Parking

INTERNATIONAL PLOWING MATCH

3 MILES NORTH OF BELLEVILLE — WEDNESDAY-THURSDAY-FRIDAY-SATURDAY — OCTOBER 4-5-6-7

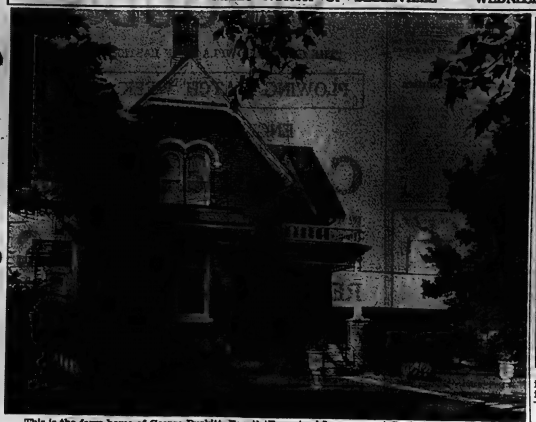

This is the farm home of George Burkitt, Fourth Concession of Sidney near Frankford which took county honors in Class I of the Hastings County Farmstead Improvement Contest. Seventy-five county farmers took part in the contest. Above class was for farmsteads kept in good condition during past years.

Farmstead of Wallace J. McInroy, of West Huntingdon, won the overall prize in Class II of the Hastings County Farmstead Improvement contest which was held in connection with the International Plowing Match. Class II was for improvement made during this year.

75 County Farmsteads Take On New Look as Entrants In Improvement Contest

Many farmsteads in the Belleville area took on a fresh and brighter appearance this summer as owners engaged in a paint-up clean-up campaign as entrants in the Hastings County Farmstead Improvement Contest.

The contest was held in connection with the International Plowing Match being held this week north of Belleville. Close to 75 county farmsteads were entered in the contest, which was divided into two classes—one for farms where improvements were made this year, and another for those farmsteads already attractive because of previous improvements and continued care.

Competing farmsteads were judged on a township basis with a winner being declared in each class. Then over-all county winners were declared.

The farmstead improvement contest was in charge of a special committee chaired by Miss Jane Cay of Ivanhoe. Mr. Harry Sirett of Brighton was the judge.

The Ontario Plowman's Association initially sponsored the competition. However, individual townships contributed extra prize money while in addition agricultural societies, Women's Institutes, horticultural societies and Hastings county and Junior Farmer Clubs as well as private enterprises also contributed with a total of $1,300 in cash donations and a quantity of merchandise being in the kitty.

County winner in Class I for improvements made this year was the farmstead of Wallace McInroy of West Huntingdon, while the farmstead of George Burkitt, 4th concession of Sidney township near Frankford, was declared the winner in Class 2.

General appearance of the farm in addition to the appearance of the farm buildings, was taken into consideration in the contest.

As result fences were cleaned up and fence posts along driveways and across fields took on a brighter hues as owners applied the paint brush.

Formerly drab unpainted barns and other farm buildings also saw paint applied, the buildings blossoming out in red or white coats, according to the owners' fancy.

And many farmers' wives realized long time ambitions of having the old farm home modernized.

As result sun porches, screened verandahs, dormer windows, new paint and other improvements were the order of the day.

Pictures of the two county prize-winning farmsteads are seen in the accompanying photos.

BEGIN WITHDRAWAL

BIZERTE, Tunisia (AP) — France Sunday began withdrawing troops which had occupied part of Bizerte since mid-July, when severe fighting broke out between French and Tunisian forces. The operation is expected to be finished Tuesday.

Frankford

FRANKFORD—Mr. and Mrs. Blake Hearns, Mr. G. A. Hearnes and daughter Florence and Mrs. Ernest Curtis of Trenton attended the funeral of Mr. Robert Carr in Toronto last Tuesday.

Mr. and Mrs. Robert Drummond of Marmora were weekend guests of Mr. and Mrs. Harry McDonald and son Gerland.

The Rev. and Mrs. Q. J. Riddall of Campbellford were Tuesday evening guests with Mr. and Mrs. C. D. Powell.

Mr. and Mrs. Bernard Edwards of King St. attended the funeral of Mr. Robert Carr in Toronto last Tuesday.

Mrs. Joe Ivan has picked six boxes of raspberries, this week from her garden.

Mr. and Mrs. Bob Hunter and family of Stirling were Thursday supper guests with Mr. and Mrs. Elmer Rogers and family.

Miss Greta Nicholson of Stirling spent Sunday with Mrs. John Carter and Karen.

Mrs. Warren Astles entertained the euchre club at her cottage near Napanee on Wednesday afternoon.

Sgt. and Mrs. Alfred Vait of Bayside were Sunday evening guests with Mr. and Mrs. Earl Baker.

The C.W.L. held a communion breakfast for men of the Holy Name Society in the Community Hall on Sunday. Those present were from Frankford, Batawa and Stirling.

Mr. John Carter attended the football game in Toronto on Sunday afternoon.

Mr. Don Wannamaker, son of Mr. and Mrs. George Wannamaker of Frankford, a technician in the R.C.A.F., has been posted to Leopoldville, Congo, and left Downsview, Ontario, early Sunday morning.

Mr. and Mrs. George Wannamaker were visiting relatives in Hastings when the word came out were able to get to Downsview to see their son, before his departure.

HERE'S A PRIZE

WORTH TAKING HOME!

A GOOD USED TV SET

All reconditioned and in good working condition.

PRICED AS LOW AS 39.95

Many makes and models to choose from.

NO MONEY DOWN-EASY TERMS AT

BOOTH RADIO AND TELEVISION LTD.

170 FRONT ST. BELLEVILLE DIAL WO 8-5785

OPPOSITE CITY HALL

WELCOME VISITORS . . .

TO THE 1961

International Plowing Match

COAT VALUES

Group 1— UNTRIMMED

- Shawl Collar
- Chin Collars
- Peter Pan (Illustrated)
- All Colors and Sizes

29.95

Group 2— TRIMMED (China Mink)

- Shawl Collar (Illustrated)
- Rounded Collar
- All Colors and Sizes

39.95

BUDGET TERMS

SERVING THE COUNTY OF HASTINGS SINCE 1926

301 FRONT ST. ARTISTIC LADIES' WEAR LTD. WO 8-7133

"75 YEARS OF VALUE"

Ontario Plowmen's Association president, Alston Campbell of Burford (centre) checks plans for "Tented City" with Sid MacDonald, local plowing committee secretary, and Arthur Vermilyea, on whose farm it is erected.

Many Wardens Will Compete On Wednesday

Some wardens may have been accused of plowing a wide furrow through their local political scene in the past, but, just how well they can turn the sod in an open field is another matter. Visitors to the 1961 International Plowing Match at Belleville, will have an opportunity to discover the answer to this question for themselves, on the first day of the big show.

Warden Harleigh Hamilton of Hastings County has received a number of "takers" to his personal plowing match challenge for the Wardens' competition. For a number of years the big match has featured a mayor's challenge class, but this is the first time that the chief magistrates of Ontario counties have had the gauntlet thrown at their feet.

Judging by the number of acceptances to date, Warden Hamilton will not have the cat's touch he may have been expecting when agreed to take on his contemporaries across the province. Many wardens have reflected that they will be on hand with their coaches, advisers and campaign managers for the explicit purpose of becoming the first plowing champ in the new Wardens' class and if grass roots campaigning is of any help in wielding the plowshare, then this event could be the crowd pleaser of the day on Wednesday.

QUIDNUNCIS GOSSOTTERER

CRATHIE (Berkers) — The Queen was a godparent Sunday to the daughter of her cousin, the former Lady Diana Bowes-Lyon, now Mrs. Peter Somerville of Fulstercairn, Scotland. The Queen drove from her Scottish home at Balmoral to St. Andrew's Anglican Church in nearby Fraquo, to take part in the christening of her god-daughter, Katherine Elizabeth.

A Hearty Welcome To Visitors at The International Plowing Match . . . From

STROUD'S

"THE CHINA SHOWPLACE OF EASTERN ONTARIO"

PLOWING MATCH WEEK SPECIAL

ENGLISH BONE CHINA

Cups and Saucers

IN A WIDE VARIETY OF BEAUTIFUL PATTERNS

REG. 1.95

NOW 99c

DRIFTWOOD FLORAL CENTRE PIECES — Special 2.49

OPEN THURSDAY & FRIDAY EVENING THIS WEEK 'TIL 9

STROUD'S

- - - GIFT SHOP

208 FRONT STREET WO 8-7637

"JIM'S PLACE"

(Formerly Blue Top Cabins)

CABINS (heated) — SHOWERS
HOUSEKEEPING
TRAILER AND TENT PARK
RESTAURANT AND HOME BAKERY

DINING ROOM

Home cooked meals, from Aunt BeDe's Country Kitchen $1.00
All You Can Eat for $2.00

We also cater to Banquets, Club Meetings, Private Parties, Family Parties, etc. We invite your enquiries

Kingston Road — 2 miles east of Belleville
Opposite Point Anne Lane

Phone WO 2-0147 R. J. McLaskin, Proprietor.

TRUDEAU'S WELCOME

PLOWMEN

AND VISITORS!!

WE'LL BE AT THE MATCH

WHERE OUR QUALIFIED PERSONNEL WILL BE PRESENT TO DISCUSS THE MANY "WANTED" FEATURES OF OUR

FARM EQUIPMENT

and how it can help you solve many farming problems.

SEE . . .

THE NEW CASE V-BELT SPREADERS

Made to shred and spread faster . . . and with fewer moving parts.

SEE . . .

THE NEW CASE DIESEL TRACTORS

Plows — Spreaders — Balers — etc.

SEE . . .

THE NEW CASE HEAVY DUTY AGRICULTURAL TRACTOR-LOADER

SEE . . .

THE NEW CASE MODEL 200 LOW PROFILE BALER

Outstanding capacity . . . makes a perfect bale in any kind of hay and is so simple in design that it operates with a minimum of adjustment and maintenance.

DO YOUR WORK EASIER and FASTER WITH MORE PROFIT

With modern farm equipment specially designed for efficient, economical operation.

WE'RE PROUD TO DISPLAY OUR LINE OF

INDUSTRIAL MACHINERY

HIAB

HYDRAULIC LOG AND PULPWOOD LOADERS

Handles more logs or pulp in shorter time using less manpower! Hiab pays for itself as it goes in saved time and increased payload.

LAND ROVER

THE GREATEST NAME IN 4-WHEEL DRIVE VEHICLES

There is no substitute for Land-Rover. With rugged chassis construction and versatile transmission, its versatility is unquestioned.

TRUDEAU

MOTORS LIMITED

EQUIPMENT DIVISION

Mr. A. L. Trudeau, Manager, Equipment Division

Dealers for J. I. Case Industrial and Farm Machinery

FOXBORO ROAD, BELLEVILLE Day: WO 8-6767; Nights: WO 8-5159

Plowmen and Spectators

WHILE IN BELLEVILLE

DROP OVER TO . . .

TOBE'S COUNTY GARDENS

SPECIALTY:
- PIZA'S (TAKE HOME)
- HAMBURGS — MILK SHAKES, ETC.

BEST WISHES TO ALL WHO ARE ATTENDING OR PARTICIPATING IN

THE INTERNATIONAL PLOWING MATCH

"THE POPULAR PLACE TO EAT"

FOXBORO

CO-OPERATIVE

WELCOMES YOU TO THE

International Plowing Match

WHILE THERE, BE SURE TO SEE THE

EASTERN ONTARIO CO-OPERATIVES DISPLAY

(Tent Just Inside Main Gate)

You are also heartily welcome to visit . . .

FOXBORO CO-OP in FOXBORO

2 Miles North of Tented City

"CO-OP — the business you own"

Welcome to the

1961 INTERNATIONAL

PLOWING MATCH

WED. - THURS. - FRI. - SAT.

OCTOBER 4 - 5 - 6 - 7

ON

The Vermilyea and Knight Farms

4th Concession of Thurlow Township

3 Miles North of Belleville

The 48th Year of Junior and Senior Championship Awards

SPONSORED BY THE

ONTARIO PLOWMEN'S ASSOCIATION

F. A. LASHLEY
Secretary-Manager

Seven Provinces To Be Entered In Title Match

Seven provinces will be represented in the 1961 Canadian Plowing Championship to be held near Belleville, Ontario, October 3 and 4, say officials of the Canadian Plowing Council, sponsors of the competition. These top plowmen must both sod and stubble during the two days of the contest.

The winner will be awarded the Esso Silver Plow, emblematic of Canadian plowing supremacy.

This year the contest will be conducted in conjunction with the Ontario Plowmen's Association, and will take place at Ontario's fairnational Match just north of Belleville in Hastings County. F. A. Lashley, secretary of the Canadian Plowing Council, reports that local arrangements are well in hand, and plowing conditions should be excellent.

This contest will also decide the two plowmen to represent Canada in the 1962 World Match to be held in Holland.

Point Anne

EUCHRE CLUB

POINT ANNE—The weekly euchre club was held at the home of Mrs. Lee Steadman and winners were: Mrs. Nellie Breach and Mrs. Helen Whalen; low, Miss Patsy Whalen. After euchre the hostess served refreshments and a pleasant evening was enjoyed.

SHOWER HELD

On Wednesday evening at the Canada Cement Clubhouse at Point Anne, a baby shower was held for Mrs. Gary Hull (nee Lois Conley). A pleasant evening was enjoyed by playing euchre with the prizes going to: Mrs. Lois Akey and Mrs. Audrey Chisholm; low, Mrs. Donna Cox; spot prize, Mrs. Agnes Whalen and lone hand prize to Mrs. Chisholm. After euchre Mrs. Hull unwrapped the many lovely gifts which she received for her baby son and then expressed her sincere appreciation for the many beautiful gifts and to those responsible for the shower. Refreshments were served by Mrs. Joan Sedore, Mrs. Lois Akey, Mrs. Barbara Cox and a social time was enjoyed.

Mrs. Robert Hull, Jr., and baby son, and Mrs. Robert Hull, Sr., motored to Chicago where Mr. and Mrs. Robert Hull, Jr., will be residing.

Dennis Hull has returned to St. Catharines, where he will attend school and resume his training for Junior A hockey. Mr. Don Akey has returned home from the Kingston General Hospital and is improving nicely.

Mrs. Jennie Charlton of Shannonville, is staying for a few days with her son and family, Mr. and Mrs. Phil Loch and David.

McINTOSH BROS.

"Belleville's Oldest Established Family Dept. Store, Est. 1882"

A Cordial Welcome To Visitors at the International Plowing Match . . . . .

McINTOSH BROS. STORES LTD.

Specialists in

- QUALITY HOUSE FURNISHINGS
- FLOOR COVERINGS
- MEN'S, WOMEN'S & CHILDREN'S WEAR
- YARD GOODS

McINTOSH BROS. STORES LTD.

"You don't pay extra for Quality, because Quality pays for itself"

257 FRONT STREET WO 8-5706

WELCOME . . .

TO THE PLOWING MATCH

WHILE IN THE DISTRICT BE SURE TO VISIT

CHISHOLM'S OF ROSLIN

"THE HOME OF QUALITY LUMBER FOR OVER 100 YEARS"

BUILDING A HOUSE? We have a special deal!

On your foundation we will erect the outside shell complete — doors, windows, roof, paint etc. — and hand you the keys. At your own convenience you can finish the interior yourself. The saving in overall cost is considerable.

NEED A NEW BARN? MILK HOUSE?

REROOFING or REPAIRING YOUR PRESENT BUILDINGS?

FENCING - - HARDWARE?

We Are Only A Short Drive From the Site of The Plowing Match

WHY NOT DRIVE OVER?

CHISHOLM'S (ROSLIN) LTD.

PHONE TWEED 190

"It Pays To Come To The Country"

What's going on in the Scotia BANK tent?

It's well worth a visit to see for yourself! During the International Plowing Match, from Oct. 4 to Oct. 7, the Scotiabank people are putting on quite a show. You might start by inspecting the gold display—$25,000 in solid gold bars and coins—open to public view from 10 a.m. to 3 p.m. each day of the Match. You'll also enjoy looking at the bank's famous collection of antique mechanical coin banks.

The Scotiabank staff on duty in the tent will be happy to meet you and chat about these interesting exhibits. While you're there, pick up some free Scotiabank school book covers, timetables and blotters for the children—plus any of the many helpful folders produced by the bank for adults.

When you go to the Plowing Match, look for the eight blue and yellow pennants! They identify the Scotiabank tent.

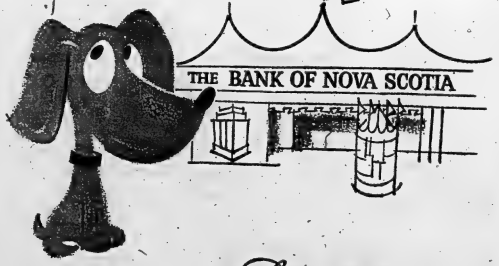

Scotia BANK

THE BANK OF NOVA SCOTIA

MORE THAN 600 OFFICES ACROSS CANADA AND ABROAD

SAVE ON PRICE . . . SAVE ON SHIPPING

POWERFUL TRACTION

No other tractor tire gives a deeper center bite . . . .

No other tractor tire gives so much for so low a price

AT A NEW LOW PRICE

Firestone

Champion Ground Grip

TRACTOR TIRES

NOW ONLY $49.90

9 x 24 And Your Trade

BIG SAVINGS ON EVERY SIZE

Size	Ply	Price	Size	Ply	Price
10x24	4	63.90	14x30	6	155.45
12x24	4	84.20	9x32	4	67.00
13x24	4	96.75	10x34	4	86.15
13x24	6	113.65	14x34	6	172.60
11x26	4	83.25	15x34	6	217.65
13x26	6	115.80	9x36	4	76.75
10x28	4	73.25	11x38	4	106.60
11x28	4	83.80	11x38	6	119.20
12x28	4	92.25	12x38	6	131.30

YOUR FIRESTONE FARM TIRE EXPERT

BILL DELINE LTD.

283 COLEMAN ST. BELLEVILLE DIAL WO 2-3483

FOR 21 YEARS DAVID'S HAVE BEEN SERVING THE QUINTE DISTRICT

PROVIDING ONLY BRAND NAME QUALITY FURNITURE AND APPLIANCES AND SERVICE AT FAIR PRICES

DAVID'S POLICY

- ★ DO WHAT IS HONEST, FAIR, SINCERE AND IN THE BEST INTERESTS OF EVERY CUSTOMER.
- ★ EXTEND FRIENDLY SATISFYING SERVICE TO EVERY ONE
- ★ CHEERFULLY REFUND CUSTOMER'S MONEY IF FOR ANY REASON THE PURCHASE IS NOT SATISFACTORY.
- ★ CHARGE THE CORRECT PRICE

- WESTINGHOUSE
- FRIGIDAIRE
- PHILIPS
- CLAIRTONE
- ELECTROHOME
- HOOVER
- G.E.
- BARRYMORE
- BOSHART
- LIBERTY
- KAUFFMAN
- KNECHTEL
- GENDRON
- PEPPLER
- VICTORIAVILLE
- WILLIS
- ZENITH
- MAYTAG
- PHILCO
- GIBSON
- TAPPAN
- LEWYT
- SUNBEAM
- COOEY
- GIBBARD
- KRUGG
- McFARLANE
- SEALY
- SKLAR
- VILAS
- WOODS and many others.

VALUES

"It's unwise to pay too much, but it's unwise to pay too little. When you pay too much you lose a little money, that is all. When you pay too little, you sometimes lose everything, because the thing you bought was incapable of doing the thing you bought it to do. The common law of business balance prohibits paying a little and getting a lot . . . it can't be done. If you deal with the lowest bidder, it's well to add something for the risk you run. And if you do that, you will have enough to pay for something better." —John Ruskin.

The World's Most Successful Sound . . .

CLAIRTONE

STEREOPHONIC HIGH FIDELITY UNITS, BRILLIANT IN PERFORMANCE AND DESIGN, BRING YOU A NEW MEASURE OF STEREOPHONIC SOUND.

Engineered by Peter Munk, P.Eng., one of Canada's foremost electronics engineers, and designed by David Gilmour. Clairtone units incorporate many exclusive features giving unchallenged leadership.

The cabinets reflect the craftsmanship which has won for Clairtone its international acclaim.

CLAIRTONE PRICES $389. to $1195.00

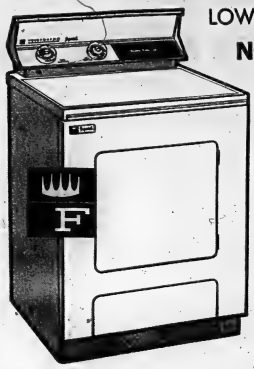

LOWEST-PRICED FRIGIDAIRE NO-VENT DRYER

WITH THE SUPER-FILTRATOR!

For fast, thorough drying . . . Exclusive "Flowing Hat" dries clear through with a moving "blanket of air" — exclusive Super-Filtrator needs no vent or drain. Automatic Dry Control — Lint Screen on door, saves stoping!

For extra flexibility . . . 5-position Fabric Selector — Timed Cycle on Cycle Selector with options of Wash & Wear settings — Automatic Cycle with settings for Bulky, Delicate, Regular.

Frigidaire Dryers . . . $169. to $239.

Automatic Washers to Match

AT GREAT SAVINGS

Westinghouse TV

WITH THE FAMOUS F85 TUNER

Popular 23" Television with Twin Speakers

Models K3830 — 23" television in popular contemporary styling. The wide-screen 23" "Picture Window" with 82° deflection gives you 282 square inches of sharper, clearer picture — New "F-85" tuner gives greater sensitivity — brings in distant weak channels, avoids smear and tear on strong local channels. Master control centre contains all necessary tuning and adjustment controls in one easy-to-reach panel. New "Service Saver" chassis with clear wiring diagram on circuit board reduces service costs. Push button on-off control turns TV on and off without disturbing preset volume. Dual speaker sound gives excellent tonal response. Glare resistant 'Eye-Ease' filter shield filters out harsh room light — provides a flatter picture from any angle. Three stage IF amplifier reduces interference from adjacent channels.

239.34

WITH TRADE

ASK ABOUT DAVID'S 4 WAYS TO BUY

SEALY GOLDEN SLEEP MATTRESS

$39.88 Each

Offer good only during Sealy's Golden Sleep Sale! Nobody but famous Sealy could offer such a combination of quality and features at this low price . . . a mattress buy as big as it can't be beat! In fact, if you can find a better mattress for less money within 30 days (and you can be the judge!) . . . buy it. Return your Sealy Golden Sleep mattress to this store for your full purchase price. Remember: you must be satisfied or we'll buy it back!

A SEALY BUT THAT'S UNBEATABLE AT $39.88

- Sealy's Edge-Rest® protects border fat as for edge, as close to the edge! . . . it won't sag or sag. These strong coil springs guard against sagging borders and guard against edge roll-off that rob you of rest and sleep's room.
- Life Line Flange Construction—try out at Sealy's button-free surface
- Beautiful and durable damask cover
- Hundreds of tempered steel coils

BUY NOW AND SAVE • CONVENIENT TERMS

David's

312 FRONT ST.-WO 8-5737
249 FRONT ST. - WO 2-6505

ALSO IN TRENTON AND PICTON

OPEN 'TIL 9 P.M. THURSDAY and FRIDAY

FREE

. . . PARKING
. . . DELIVERY
. . . STORAGE

MODERN OLD-TIME CABIN — Erected on the spot at the International Plowing Match site is this tidy log cabin which will house articles of pioneer interest for visitors to the plowing match. Exhibit will be in charge of Thomas Wrightmeyer, Belleville antique dealer.

Pioneer Articles Will Be Shown In Log Cabin at Plowing Match

Possibly the newest old fash. ioned log cabin in the Belleville area these days is the one which has been erected at the International Plowing Match site in which articles of pioneer interest will be exhibited during the four days of the match. Sponsoring the exhibit is Thomas Wrightmeyer of Belleville who has collected many fine pieces of historical interest for the showing.

Included in the exhibit will be examples of pioneer home lighting equipment loaned by Dr. William Paul of Tweed, while Mr. Smith, local Bell Telephone employee, is loaning early-type firearms for the show.

Indian lore will be provided by Mr. McIvella Gill, member of the Mohawk Indian Reservation at Tyendinaga.

And possibly one of the most interesting parts of the exhibit will be an old horse-drawn stagecoach which at one time actually hauled passengers between Belleville and Trenton.

Man Who Tried To Kill Verwoerd Takes Own Life

BLOEMFONTEIN (Reuters) — David Pratt, wealthy English-born farmer who tried last year to assassinate Prime Minister Hendrik Verwoerd, has committed suicide at a mental institution here, it was announced Monday.

He was found dead in his cell with a sheet tied around his neck Sunday—his 54th birthday.

Pratt was committed to Pretoria jail Sept. 26 last year after a Supreme Court jury found him to be an epileptic and mentally disordered.

At an earlier hearing Pratt had told the court of his "immense feeling of relief" after shooting the prime minister at a farm show in April, 1960.

For The BEST IN

DINING AND MOTEL SERVICE

CALL 342 DESERONTO

DAWSON'S MOTEL

18 Miles East Hwy. 2 Belleville

Welcome Plowers AND Spectators TO THE 1961 International Plowing Match

THE FOUNTAIN PARK DRIVE-IN RESTAURANT

181 N. FRONT ST. (At Dezaid) HIGHWAY 14

On The Main Road to The Plowing Match

"WHERE GOOD FRIENDS MEET TO EAT"

WELCOMES ALL GUESTS TO THE CITY

WHILE IN BELLEVILLE WHY NOT VISIT US? AND ENJOY A DELICIOUS SNACK.

WE FEATURE "BUCKEYE" ROOT BEER IN A FROZEN MUG

TRY OUR "FOUNTAIN BURGER" "BELLEVILLE'S TASTE SENSATION"

Wherever plowing matches have been held in Canada, the increased interest aroused has resulted in better plowing — better farming.

This year the International Plowing Match, sponsored by the Ontario Plowmens' Association, in cooperation with Hastings County, is being held near Belleville, October 4, 5, 6 and 7. Plowmen from many parts of Canada will be competing for top honours.

The Commerce extends a welcome and good wishes to all those competing at the International Plowing Match. With many years' experience in promoting better farming and looking after farmers' banking needs, this bank is vitally interested in every important agricultural event.

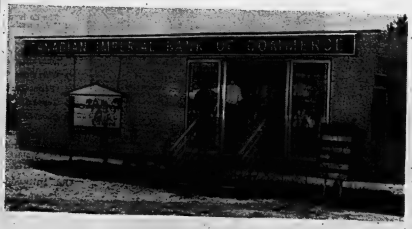

A Mobile Educational Unit like this will be on hand again at the 1961 International Plowing Match. This Commerce trailer is visited each year by thousands of farm people who seek information about farming and banking problems. Why don't you pay us a visit while you're at the Match?

CANADIAN IMPERIAL BANK OF COMMERCE

THE BANK THAT BUILDS

Over 1960 branches to serve you

VISITORS... to the International Plowing Match

OCTOBER 4-5-6-7

ARE CORDIALLY INVITED TO TAKE THE TIME TO VISIT TRUDEAU'S TWO BIG USED CARLOTS AT

- 31-45 STATION STREET - - - and
- FOXBORO ROAD (at the Cloverleaf)

AND SEE

The Largest Selection of

USED CARS

In The District - - Here You'll Find

THE LOWEST PRICES IN THE AREA AND THE FINEST RECONDITIONED CARS

OPEN EVERY EVENING UNTIL 10

A FEW OF THE VALUES WE ARE OFFERING

1960 CHEVROLET Biscayne 4-door sedan	2195.	1958 CHRYSLER Windsor 4-door sedan, automatic and power steering	1695.
1960 ENVOY 4-door Special sedan	1550.	1957 BUICK Special 4-door sedan, one owner	1250.
1959 CHEVROLET 4-door sedan, 6-cylinder, automatic and radio	1950.	1957 METEOR 2-door sedan, Economy 6-cylinder	1095.
1959 FORD Fairlane 2-door sedan, 6-cylinder and radio	1850.	1957 DODGE 2-door station wagon	1295.
1959 CHEVROLET Bel-Air 4-door sedan V-8 and radio	1895.	1957 FORD Custom 2-door sedan, V-8, automatic and radio	1195.
1958 OLDSMOBILE 2-door hardtop, automatic, power brakes and radio	1795.	1956 FORD Custom 4-door sedan, V-8 and radio	850.

MEMBER G USED CAR WARRANTY PLAN

Every car we sell is covered with our full year's GUARANTEED WARRANTY

See the late Model One Owner Cars now being taken in trade as new

1962 CHEVROLETS or OLDSMOBILES

1956 BUICK 4-door hardtop, automatic and radio	1095.	1955 CONSUL Convertible	195.
1956 NASH Rambler, 4-door sedan	595.	1954 PONTIAC 2-door hardtop	195.
1956 METEOR 2-door sedan V-8, automatic and radio	775.	1954 FORD Custom 4-door sedan with radio	295.
1955 CHEVROLET Bel-Air, 2-door hardtop, V-8, stick shift	895.	1953 CHEVROLET Bel-Air 4-door sedan	350.
1955 FORD Fairlane, 4-door sedan, with radio	645.	1953 AUSTIN 4-door Sedan	250.
1955 MORRIS 2-door sedan	295.	1953 PONTIAC 4-door Sedan	95.
1955 DODGE Regent 2-door sedan with radio	695.	1953 METEOR Custom 4-door sedan	95.

ALL TYPES OF FINANCING PLANS

ASK ABOUT OUR "NO DOWN PAYMENT" PLAN

MANY MORE BIG BUYS — ALL MAKES AND MODELS AT

Trudeau MOTORS LIMITED

"THE USED CAR SHOPPING CENTRE"

Chevrolet — Envoy — Corvair — Oldsmobile — Cadillac — Chevrolet Trucks

31-45 STATION STREET DAY: WO 8-6767 NIGHT: WO 8-6769

FOXBORO ROAD DAY: WO 8-6767 NIGHT: WO 8-6760

INTERNATIONAL PLOWING MATCH

3 MILES NORTH OF BELLEVILLE — WEDNESDAY-THURSDAY-FRIDAY-SATURDAY — OCTOBER 4-5-6-7

Mayor of Tented City Old Hand At Leading Co-operative Plans

Being a community leader, particularly in his own farm community is veteran sheriff Roy Sills, Thurlow township farmer.

As chairman of the Tented City committee for the 1961 International Plowing Match near Belleville, Mr. Sills combines both functions as mayor of the canvas municipality. For four days his committee must assure municipal services — from power to police protection — for 40 acres of tents housing displays and refreshment stalls.

Organization on the farm front is the particular sphere of Roy Sills. A farmer by heritage, he has one of the most highly organized farm operations in Hastings County. Once the owner of 200 acres divided over three holdings in his native Thurlow township, today he still works the original homestead, on the township's ninth concession, he purchased from his father as a young veteran returned from World War I.

His diversified production — hogs, milk and canning crops — is an example of what he terms the sensible attitude to farming. More Ontario farmers should follow this lead set in the eastern end of the province, he says.

Although he won't admit it personally, Roy Sills has devoted much of his time to helping set leads for his fellow farmers.

"Farming isn't only a business, it's a way of life," he says and to preserve the life, sound business organization is necessary.

ROY SILLS

CO-OP ADVOCATE

A firm believer in the farm co-operatives, he holds that the farmer must also process — and if necessary — wholesale his own produce.

Processing is the key to the farmer's survival on the business front.

"The time is coming when the farmers are going to have to run their own processing plants. I think that is what the farmer will have to do," he says.

He was one of the founding directors of the most ambitious farm co-operative ideas in Ontario: Farmers' Allied Meat Enterprises. And the Sills family is pledged on more shares in F.A.M.E. than any other in the province. Not only are four of the Sills boys stockholders but a six-month-old grandson — Roy also — is the youngest shareholder in Ontario.

The backing of FAME culminated many years of support for organized farm fronts by Roy Sills.

His interest was first sparked 15 years ago with the formation of the nearby Foxboro Co-op — now a flourishing enterprise. Then followed the Quinte Co-Operative Medical Association a health plan designed specifically for rural areas; local organizations for the Ontario Vegetable Growers' Association; and an active part in the knock-down fight three years ago for organized marketing for hog producers.

At its height, he still found time to contest a local issue of contract obligations with canning interests by taking a successful test case to county court on behalf of district farmers.

Although farming may be a way of life it is not the whole community, a fact that may be evidenced from his full-time application in other fields. He has a record of long service on the Bay of Quinte High School Board and he also is a local campaign worker in local Liberal politics.

FARMING EXCITING

But personally, he believes farming is the only way of life with its own individual excitement.

"With farming" says Roy, "there is always an element of risk. The farmer is the biggest optimist there is. He is always gambling with the weather, but he always has something to look forward to."

And, for Roy Sills among the things the farmer should look forward to is the practice of marketing co-operatively.

"The idea now is for the farmers to run their own business".

"If we are smart enough to grow the stuff, we ought to be smart enough to process it and sell it".

He now heads the co-operatives effort necessary for running the International Plowing Match Tented City 1961.

REBELLION SPREADS

SAIGON (AP)—The rebel attack in South Viet Nam is no longer guerrilla warfare but a Communist attempt to win a strategic victory in Southeast Asia, President Ngo Dinh Diem told the opening of the National Assembly today. He announced an increase in defence spending.

A.C. Mason Dies

PETERBOROUGH (CP) — Former fire chief Albert C. Mason, 84, who saw 38 years of service with the Peterborough fire department, died suddenly at his summer home on Chemong Lake Sunday.

(ADVT.)

Can Perfume Make A Man Fall In Love?

October Reader's Digest shows you how to select the fragrance *best for you.*

Recent scientific findings show that the *right* perfume does make a man's heart beat faster — but do you know how to choose the one that's right for you? Why do some tiny bottles of scent often cost more than a week's salary? What's the difference between natural and synthetic fragrance? Read the answers in "Ah, Sweet Mystery of Perfume!" in October Reader's Digest — now on sale!

BURKITT FUELS
146 ANN STREET BELLEVILLE

WELCOME
TO ALL CONTENDING PLOWMEN. MAY YOUR VISIT HERE BE BOTH A HAPPY AND FRUITFUL EXPERIENCE.

TO OUR VISITORS
WE EXTEND A WELCOME AND TRUST YOU WILL NOT ONLY ENJOY YOUR VISIT TO THIS AREA BUT WILL RETURN HOME WITH A FULLER KNOWLEDGE OF HOW OUR FARMERS OF TODAY WORK, LIVE AND PLAY.

OUR WISH . . .
THAT GOD'S PEOPLE WOULD GUIDE THEIR LIVES AS STRAIGHT AND CLEAN AS THE FURROWS WILL BE TURNED BY OUR RURAL FRIENDS AT THIS PLOWING MATCH. ACCOMPLISH THIS AND THE ROAD TO WORLD PEACE IS THAT MUCH SHORTER.

Sincerely,
HARRY BURKITT.

Dutchies by Woolfie

An absolute must for any woman's wardrobe. Provide the ultimate in day-long comfort for busy feet. In all popular sizes. $12.98

For the Shopping Convenience of Visitors to the International Plowing Match, We Are

OPEN THURS. & FRI. EVGS. 'TIL 5

LINCOLN SHOES
(CANADA) LTD.
251 FRONT STREET WO 8-5116

EATON'S *Festival of Music*

Presenting the NEW star-studded Home Entertainment Line for 1962 featuring VIKING slim styled televisions and powerful Stereo AM/FM combinations, quality constructed to give you years of listening and viewing pleasure!
—EATON'S Basement

VIKING 23" "Interceptor" Televisions

EATON Special Price, each 249.00

A handsomely crafted set featuring VIKING'S 16-tube transformer operated "Interceptor" chassis that gives longer life to tubes and components.

- New style transparent acoustical grill cloth
- Keyed automatic gain control
- About 28½"x23½"x23½", Model TCX319
- Wide angle "Squared Corner" picture tube
- Walnut, Swedish Walnut or Mahogany finishes.

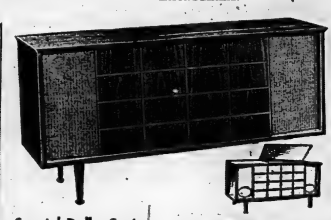

VIKING Combination AM/FM Stereos

The "Nassau" . . . new, low and modern as '62! Combines up-to-the-moment features such as "Multiplex" for the eventual use of stereo radio, a 4-speed automatic changer imported from England, 2 powerful Hi-Fi speakers and a diamond stereo stylus that plays for thousands of hours . . . all in a hand-rubbed "Perma Deep" furniture finished cabinet. About 53¾"x17⅞"x28". Model RCE-505.

EATON Price, Walnut, Mahogany or Swedish Walnut, each 299.00

Old Fruitwood finish, $20. extra

Special Dollar-Saving Price on "Mason and Risch" Pianos

made exclusively for EATON'S!

EATON Special Price, Satin Walnut, each

815.00

Bench Extra

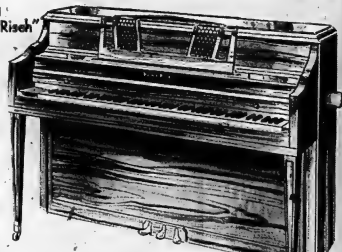

Just picture this skilfully crafted instrument in your living-room or den . . . you'll admire its rich contemporary look and "big piano" tone for years to come!

*Features: full 88-note keyboard, heavy double coated hammers, copper wound bass strings, blued-steel tuning pins, selected Spruce sounding board and Walnut or Mahogany encasements in beautiful hand-rubbed Satin finishes.

NO MONTHLY PAYMENTS on New Purchases until JANUARY 1962

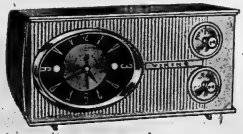

Wake-Up to Music with a VIKING Clock Radio

Combines the most wanted features in a modern design. It wakes you to music or if you're a heavy sleeper, there's a "buzz" alarm. Has automatic shut off and with the gentle wake-up music you don't start the morning grumpy. Exterior clock movement. Plastic cabinet with gleaming Chromium-plated trim. Choose from Coral, Turquoise or Chocolate. About 11⅝"x8½"x5".

EATON Price, each

38.95

VIKING 23" "Ultronic" Televisions

The de luxe "low boy" model featuring our finest T.V. chassis. And note these other VIKING features:

- Transformer operated chassis for longer life of tubes and components.
- Wide angle, "Squared Corner" picture tube
- "Perma-Deep" furniture finish
- Keyed AGC control to help prevent interference
- About 34"x23"x14" deep. Model TMX490.

EATON Price, Walnut, Mahogany or Swedish Walnut, each 339.00

Old Fruitwood finish, 10.00 extra.

See The INTERNATIONAL PLOWING MATCH TROPHIES and PRIZES Now on Display in EATON'S Window

T. EATON Co. Limited BRANCH STORES

THE WEATHER
Thursday: Sunny with cloudy periods: Low 35, high 60.

The Ontario Intelligencer

TEMPERATURES

	Max.	Min.
Today	[illegible]	[illegible]
One Year Ago	[illegible]	[illegible]
Rainfall — [illegible] inch.		

Authorized as Second Class Mail, Post Office Department Ottawa.

BELLEVILLE, ONTARIO, WEDNESDAY, OCTOBER 4, 1961

6c Per Copy, 35c Per Week

FEMININE PLOWMAN — Miss Gail Orde, 18, Peterborough bank clerk, the only feminine entrant in today's International Plowing Match, poses on her tractor before the match commences.

International Plowing Match Commences With 58 Competing in Morning Classes

Under cloudy skies and with a noticeable drop in temperature, the International Plowing Match got underway north of Belleville today. Shortly after nine o'clock the forerunner of a four-day attendance expected to reach over 100,000 had started to pour into the "Tented City."

Shortly before 10 o'clock plowing competitions in the junior, county and provincial classes got underway, with a total of 58 plowmen competing.

There were 13 entrants in class 9, the Ontario championship class for adults.

ONE WOMAN ENTERED

The opening day plowing activities saw only one member of the female sex entered. She is 18-year-old Gail Orde, daughter of Walter Orde of R.R. 11, Peterborough, who is competing in her 4th International Plowing Match. She competed in her first International junior match at the age of 14.

Today Miss Orde was competing in the county classes with five men as opponents. Only Hastings county entry in the class is Douglas Harry of Trenton.

Competitors plowed in stubble this morning and this afternoon will be required to plow sod.

In addition to the county classes and the Ontario championship classes, there were three classes for juniors, 18 to 21 years, 16 to 17 years and 12 to 15 years.

On the job at strategic points this morning were members of the Ontario Provincial Police directing match visitors to parking areas.

FREE HAY RIDE

Once out of their cars visitors got a free hay ride, thanks to the county junior farmer organization who are manning tractors and wagons to transport visitors between parking areas and the big "Tented City."

Prior to the opening of the plowing competitions the tractor area north of the "Tented City" was a hive of activity as close to 60 competitors reported for assignment of tractors. Many of the competitors brought their own plows with them.

There were only two horse plowmen in today's local competitions. These were from Wolfe Island and were competing in the Frontenac County match.

The International Plowing Match is being officially opened this afternoon by Hon. Alvin Hamilton, Federal Minister of Agriculture.

Also this afternoon will see the Wardens' plowing match, when Hastings County Warden Harleigh Hamilton takes on visiting wardens in the first International match to decide the best warden plowman.

Lone Woman Competitor Consistently in the Money

An 18-year-old Peterborough bank stenographer and machine operator was the only feminine competitor in a field of 58 contestants as the first day of the International Plowing Match got under way north of Belleville today.

The lone woman competitor was Miss Gail Orde, daughter of Mr. and Mrs. Walter Orde of R.R. 11, Peterborough, who was competing in the county classes. She was competing in class 11 for tractors with three or more furrows.

Only Hastings county entrant in the class was Douglas Harry of R.R., Trenton.

This is the fifth time which Miss Orde has competed in the International. She entered the junior classes when she was but 13 years of age and modestly admitted that she has been rather consistently in the money.

This year she arranged her holidays so that she could come to Belleville and compete in the International.

'I Get a Thrill Every Time I Put on a Yankee Uniform' -- Berra

By YOGI BERRA

NEW YORK (AP)—For the last few years fellas keep asking me what world series record gives me the biggest thrill. I really couldn't answer that one. I get a thrill every time I put on a Yankee uniform.

I'm 37 now and I guess Lou Gehrig said it best when he said "I'm lucky to be a Yankee."

The world series scheduled to start today against Cincinnati is my 12th. It used to be that I looked forward to the winner's share. But as you get older your sense of values change and you realize money isn't everything.

I see where I've earned $71,841 extra for playing in 68 world series games. You know, I never added it up.

To me it's more important to be playing. I have no idea what I'd like to do when I'm finished playing. I don't even think about that. And I have no plans about retiring.

This series means a lot to me because this will be the first time Ive started in one as an outfielder. Oh, I played some outfield last year and in 1947 when I was a rookie of 22 and the Dodgers ran wild on the bases in my first two series games as a catcher.

In the third game I pinched hit for Sherman Lollar and became the first player to hit a pinch home run in a world series.

But I don't like to look back and maybe when I get older those dozen records I hold will mean much more. It's still nice to have fellas come up to you and remind you of them.

Experience means a lot in a series. It may hurt Cincinnati.

The Reds don't have one player who ever played one inning in a world series.

I see where Freddie Hutchinson of the Reds is staring Frank Robinson in left field in the first game. I think that's a smart move. He played right field most of the year. Maybe Hutch is putting him out there because he's pitching a lefty, Jim O'Toole, and

(Continued on Page 3)

Today's Chuckle

Boss: "You're very versatile, Miss Smithers. I didn't know anyone could be so inefficient in so many different ways."

THE WEATHER

Synopsis: A high pressure area dominates the weather picture over Ontario. Skies will be sunny over much of the province today and Thursday. Freezing temperatures are forecast for the central and northern regions tonight. Ground frost will occur over the southern regions with temperatures forecast to drop to the mid-30s tonight. Warmer air will move into the province from the west Thursday.

Prime Minister Makes Day Tour of Southern Ontario

SIMCOE (CP)—Prime Minister Diefenbaker returned to Ottawa early today after a one-day tour through Southern Ontario communities, prodding school children and fellow Conservatives alike to optimism about the future.

The main purpose of the trip was to open the 121st Norfolk County Fair at Simcoe, which Mr. Diefenbaker did with the flourish of a white five-gallon hat from his seat in a yellow show wagon.

Speakingn mainly to the 3,000 school children among the 7,000 persons present, Mr. Diefenbaker remarked: If you do not believe that the world will be a better place, then you will lack the will to make it so."

At Dunnville, where he spoke to 400 in a meeting arranged by the Haldimand County Progressive Conservative Association, the prime minister said Canada appears to be in a period of steady improvement in the general employment situation."

He said Canadians have fared much better in employment opportunities" than Americans during recent unemployment, quoting August figures which he said showed 6.2 per cent unemployment in the United States and 4.8 per cent in Canada.

Earlier, at a luncheon in Simcoe, he said he was pleased with progress being made to institute a world food bank, remarking that the need to feed mankind has become a condition of Canada's survival.

When the stomacch is gnawing, the head has not got time for knowing," he said. The trappings of democracy are strangers to those who survive on trimmings."

At Tillsonburg, Mr. Diefenbaker stood on the town hall steps to address a crowd of 1,000, even moving higher up the steps when children in the audience yelled that they couldn't see him.

There, he appealed for co-operation between racial groups and nations.

This is a country in which anyone, regardless of racial origin, provided he will give all for Canada, can rise to any height."

Prospects for Agreement On UN Secretary Brighter

UNITED NATIONS (CP) — Prospects appeared a little brighter today for East-West agreement on naming a United Nations secretary-general.

Informed American sources expressed guarded optimism that a formula might be announced—perhaps when Soviet Foreign Minister Andrei Gromyko meets U.S. State Secretary Dean Rusk in Washington later this week.

External Affairs Minister Howard Green of Canada, in a major policy speech to the 100-country UN General Assembly Tuesday, stressed the urgency of picking a successor to the late Dag Hammarskjold in view of the uncertainties confronting the UN in The Congo.

This could be done on an interim basis while a longer-range solution is being worked out, Green said, but the appointee should have full powers to make decisions and keep going the essential work of the UN secretariat.

Soviet delegates were giving the impression that their only demand on the naming of a temporary successor to Hammarskjold is that he be screened by the Security Council, where Russia holds the veto power.

But if the selection is left to the General Assembly alone, as advocated by some Western nations, the Soviet Union will refuse to recognize the new secretary-general "even if he were a Russian," one high Soviet source said. There is no veto in the General Assembly.

Latest speculation centred on a plan to name an acting secretary-general with five deputies. Two would come from the Soviet union and the United States, the other three from Latin America, Asia and Africa.

There was no indication whether such a plan would be acceptable to the Russians.

Quebec Royal Commission Hears Stories of Kickbacks

QUEBEC (CP) — The Salvas royal commission into purchasing practices under the Union Nationale adjourned Tuesday for the funeral today of Lieutenant-Governor Onesime Gagnon and to await the outcome of a petition seeking to block the commission's work.

A decision on whether to grant a petition for an injunction was expected today in Superior Court. The petition was made last June by Joseph Boulanger, Union Nationale member of the legislative council — Quebec's upper house—who said the cabinet of Premier Jean Lesage had exceeded its power in establishing the royal commission and that rights and privileges of legislature members had been violated.

If granted, the injunction would halt any further work on the commission's probe of purchasing practices under the Union Nationale.

It would also have the effect of preventing the three-member board from making a report on the 1957 sale of Hydro-Quebec's Montreal gas distribution system to the Quebec Natural Gas Corporation.

At Tuesday's sitting the name of the late premier Maurice Duplessis was linked to a kickback. In addition, three witnesses testified they had taken kickbacks from Gerald Martineau, a legislative council member and treasurer of the UN.

Leo Roy, 46, a Cap-de-la-Madeleine salesman testified he received a $600 cheque made out by Sico Paint Company from the premier's office in 1958.

Roy testified he went to see two or three political personalities, including Mr. Duplessis, because he needed money. He received two other cheques for $617, from Automotive Products Limited, and $779 from Charles Cusson Limitee but these did not come from the premier's office.

Roy, who claimed he was not active in politics, said he thanked Aurea Cloutier, Mr. Duplessis' secretary. Roy's home town is in the riding of Trois-Rivieres, then represented by Mr. Duplessis.

Rene Bedard, who said he was chairman of the UN party organization in St. Sauveur riding for five years, testified he received some $6,600 directly from Mr. Martineau. Bedard, a manufacturer's agent, said he knew the amounts "by heart."

He said he had told Mr. Martineau that he could not continue as party chairman because he couldn't afford it. "He (Martineau) told me to stay on and 'I will reimburse you,'" Bedard testified.

He received cheques of $1,200 and $1,500 made out by Brandram Henderson Paint Company, Sico Paint Company and Chares Cusson Limitee.

Lorenzo Audet, manager of a Quebec photo - engraving firm, said he received $3,367 in kickbacks between 1955 and 1958. Mr. Martineau, he testified, gave him a cheque for $1,500 made out by Brandram-Henderson.

"I think it was a reward for working in elections," said Audet. He had been in charge of party workers in suburban Sillery in the 1956 provincial election.

Maurice Tetu, a commercial traveller who said he had been involved in politics "only occasionally" said he had received money directly from Mr. Martineau and from Armand Maltais, UN member for Quebec-East and former cabinet minister. He was uncertain which cheques had been given to him by which man. He said he received a total of $2,234.

Another witness, who sold heavy machinery to the government, said he had been told to pay kickbacks to persons designated by Alfred Hardy, former head of the purchasing service.

Jacques Neault, 36, said he received $53,166 in commissions from Duke Equipment Company, for which he is a salesman and Quebec district manager, and that the money was paid into Machinerie Royale, a company established 'for accounting purposes."

Another $25,583 in commissions was paid by Duke Equipment to Standard Supplies Services Registered. Neault said he paid $17,000 to $18,000 from Machinerie Royale to people named by Hardy and about $3,000 from Standard Supplies.

Neault said he had been out of pocket but "if a person gives somebody $100,000 in business each year and if that person asks you to do a favor, you don't ask questions."

FIVE SUSPECTS WERE IN STORE BEFORE ROBBERY

Havelock Owner Gives Evidence

PETERBOROUGH (CP) — Gift - shop owner Minnie Williams testified at a preliminary hearing Tuesday that two of five men charged with the $232,201 Havelock bank holdup Aug. 31 were in her store opposite the bank two days before the raid.

Miss Williams said the two men, whom she identified as Roger Poirier, 31, and another calling himself George Wilson, 36, did not answer when she asked them whether they wanted souvenirs.

Miss Williams said they spoke a few words together in a language she did not understand or recognize.

"I didn't like the looks of them," she said. "I didn't take my eyes off them while they were in the store."

The five, charged with armed robbery and possession of a stolen car, are Yvon Lalonde, 31, his brother Jean Claude Lalonde, 23, Roger Martel, 41 and Poirier, all of Montreal, and Wilson, of Ottawa. Police say Wilson's real name is Marcel Lemieux.

All except Yvon Lalonde are further charged with possession of another stolen car and with shooting with intent to wound while resisting arrest. Wilson faces a single charge of breaking and entering a cottage in the Steenburg area, about 6 miles north of here, during the period after the robbery when searchers were scouring the bush for the bandits.

The five entered no plea and elected trial by judge and jury.

George Milliken, manager of the Havelock branch of the Toronto - Dominion Bank, testified the "approximate" total taken by the four men who held up the bank was $232,201. This consisted of $84,699 in cash, $105,350 in bonds, $38,712 in stocks, and $3,640 in travellers' cheques, money orders and other items.

The hearing is continuing.

Young Soldier Instantly Killed When Hit by Car

KINGSTON (CP) — A young soldier was killed near here Tuesday night and two companions were injured by his flying body when a car struck the youth from behind.

Killed was Norman Morgan, 18, of the Parry Sound district, a lance corporal at the Royal Canadian Signal Corps school about two miles east of here.

Injured when the youth's body was hurled into them were Maurice Gareeau, 18, of Sudbury, and Ronald Wareham, 19, of California, both signalmen at the school.

Gareeau is semi-conscious in hospital suffering serious head injuries. Wareham is in good condition, with a broken wrist.

Police said the three were walking west on Highway 2 near the school's main gate when a westbound vehicle driven by John Armstrong of Kingston pulled out to pass another car and struck Morgan from behind.

Nkrumah Jails Dozens For Plot To Murder Him

Opposition Members Among Those Arrested

ACCRA, Ghana (Reuters)—Dozens of opponents of President Kwame Nkrumah were under arrest today following allegations by the government of a plot to assassinate Nkrumah and some members of his cabinet.

A government statement listed 48 persons who were in custody, but opposition United party leaders J. B. Danquah and Obetsebi Lamptey escaped the roundup and were being sought.

Among those arrested was 38-year-old lawyer Joe Appiah, deputy leader of the parliamentary Opposition since 1958. He is married to Peggy Cripps, daughter of the late British labor chancellor of the exchequer, Sir Stafford Cripps.

Other well - known names among those arrested included Kwame Kesse, city editor of the Ashanti Pioneer, a newspaper opposing Nkrumah; and P. K. Quaidoo, once a Nkrumah minister and now an outspoken parliamentary opponent of the government.

SAYS DANGEROUS

A government statement referred to "clandestine and dangerous activities of certain individuals" calculated to "subvert and endanger the security of the state."

The statement said the acts included "violence, secret meetings, the taking of oaths to assassinate the president and certain members of the government, strikes, sabotage and lockouts."

The arrests brought to almost 300 the number of Nkrumah opponents who are being held.

While the roundup was under way, British Commonwealth Secretary Duncan Sandys had a second round of talks with Nkrumah Tuesday in an effort to "clear the air" before the Queen visits Ghana next month.

There have been strong attacks in the British press recently against Ghana following a cabinet shakeup in which moderates were removed and the appointment of a new Ghanaian envoy to London who has a record of anti-British activities.

Press Principal Agency Says Medical Officer

TORONTO (CP) — The medical profession has everything to gain and nothing to lose in meeting the press of Canada with "integrity, courage, imagination and a sense of humor," a Windsor doctor said Tuesday.

Dr. John Howie, Windsor medical health officer, told the Ontario Public Health Association that under modern conditions, "the press is the principal agency by which the ordinary man receives the information he needs to judge the actions of his rulers and make up his mind on public issues."

Second Plane Party Is Stranded As Airline's Fleet Cut by Third

LONDON (AP) — A charter pane party of 98 stranded Californians was told today they faced an indefinite wait for their flight home. The group is the second left without transportation by the same charter airline within a week.

The Californians, members of the British-American Club of Los Angeles, were scheduled to take off from Gatwick airport Tuesday afternoon. Their plane operated by President Airlines of Los Angeles, did not appear.

"I'm afraid you'll have to come back again later," booking agent C. F. Beard told the group this morning. "I understand that the only airliner available is having a maintenance check in New York. They hope to get off for London some time tonight."

The travellers had spent the night at hotels and with British friends and relatives.

A second touring party — 98 Irish-Americans from Chicago—finally took off for home on a President Airlines charter plane early today after a seven-day wait at Shannon airport in Ireland.

The Los Angeles group, including many British wives of soldiers formerly stationed in the United Kingdom, had spent a one-month holiday in the U.K.

Most appeared to have enough money left to pay for meals and lodgings. But airport authorities allowed those short on cash to sleep in the airport lounge.

The airline had a plane at Shannon but it was detained pending settlement of a $8,000 bill for fuel and landing fees. The airline wired a draft for that amount and arranged for takeoff clearance Tuesday.

In Los Angeles, Glen H. Taylor, owner of President Airlines, said the firm's troubles began when one of its planes crashed at Shannon last Sept. 10. The crash wiped out one-third of the company's three-plane fleet.

Taylor said the airline had about 700 tourist passengers in Europe at the time and the two remaining planes "just couldn't operate on regular schedules."

FEDERAL EGG SUPPORT PRICE INCREASED CENT

Payment System To Be Continued

OTTAWA (CP)—A one-cent-a-dozen increase in the federal price support for eggs and inclusion of the Grade A medium size in the program was announced Tuesday by Agriculture Minister Alvin Hamilton.

The new support price for the period Oct. 1 this year to Sept 30, 1962, will be 36 cents a dozen basis Grade A large.

The deficiency payment system of support for eggs will be continued.

Under this program, the agricultural stabilization board will make a deficiency payment based on the amount by which the national average price received by producers for Grade A large eggs for the 12-month period is less than the support price of 34 cents a dozen.

Payments to any other producer during the support year will be limited to 4,000 dozen Grade A extra large, Grade A large and Grade A medium eggs. In previous years Grade A medium eggs were not included.

BELOW AVERAGE

The new support price is below the estimated national average price of 34.5 cents for Grade A large eggs in the year ended Sept. 30. The announcement said the support level represents about 87 per cent of the average price received by producers over the last 10 years.

Mr. Hamilton said inclusion of Grade A mediums will increase the quantity of eggs on which smaller producers will be eligible to receive assistance.

The support price had been pegged at 34 cents a dozen because the egg market had been relatively stable for the last year.

But Mr. Hamilton warned against over - optimism on the part of producers, saying a substantial increase in production could bring lower market prices and thus be detrimental to the long-term interests of producers.

Mickey Mantle Will Not Play In First Game

NEW YORK (AP) — Mickey Mantle definitely was out of New York Yankees' starting lineup for today's first world series game with Cincinnati.

After taking two or three swings in batting practice, Mantle told manager Ralph Houk he would not be able to play. "It will be a day-to-day proposition," said Mantle.

COMING EVENTS

1961 CLINIC CLASSES TO BE held at Arthur A. Sills & Son, 400 Dundas East, coming Saturday, October 21st. Ladies welcome. O4-41

HEAR ROBERT McLAREN AT Bethel Chapel on Wednesday and Thursday nights at 8. Subject, "From the Minor Prophets." O4-2t

HEAR JACOB RABINOWITZ, former Rabbi with a fascinating experience each night, Monday through Friday, at 8 o'clock. Friday night see the Passover celebrated at Calvary Temple. O3-4-3

WOMEN OF THE MOOSE SOcial Evening every Wednesday at 8 p.m., 32 Victoria Ave Increased prizes Proceeds for charity. D31-ev-w-tf

BLOOD DONOR CLINIC, TUESday, October 10th, St. Thomas' Church, 2 to 5:30, 6 to 8:30, New donors welcome. O3-3t

ELKS CLUB SOCIAL EVENING every Wednesday 219 Front Street, 8:00 p.m. Extra big prizes on cover-all games. Admission 50c D30-ev-tu-w-tf

DON'T MISS THE BIG DANCE with Carl Smith at Belleville Arena Thursday and Friday, October 5th and 6th, 9 p.m. S30-4t

CITY AND DISTRICT NEWS

CONSERVATION AREA ON BLACK RIVER TO BE PURCHASED

Purchase of the west half of the west half of lot eight on the second concession of Elzevir township as a potential conservation area, has been authorized by the Moira River Conservation Authority.

The property is situated on the Black River close to No. 7 highway.

Authorization for the purchase of the Black River property was given at a full meeting of the Authority Board held at the municipal building in Cannifton last week.

WINNER
OF MONTHLY DRAW
HARRY McKINNON
31 Montana Ave., Toronto
QUINTE TRAP & GUN CLUB

IF IT'S
Records
IT'S
Roluf's
227 FRONT STREET
BELLEVILLE, ONTARIO

YOUR TRAVEL AGENT
Roluf's
227 FRONT STREET
BELLEVILLE, ONTARIO

FOR
Cameras
AND
Film
SEE
Roluf's
227 FRONT STREET
BELLEVILLE, ONTARIO

DRY CLEANING
SHIRT LAUNDERING
BY
Woodland

DENTURE WEARERS
EAT ANYTHING!

ORA-FIX
Holds dentures fast ... all day!
ORA Fix
Use Ora Denture Cleanser, too!
49c & 89c
GEEN—DRUGS
Free Delivery Dial WO 2-4551

St. Columba Anniversary Is Observed

The first anniversary of St. Columba Presbyterian Church was observed on Sunday. Fine congregations gathered to hear outstanding messages from Rev. Malcolm A. Mark, superintendent of missions for the Synod of Toronto and Kingston. Special music was provided by the junior choir under the leadership of Mrs. R. Brain and Mrs. W. Bowles.

Mr. Mark challenged the morning congregation with the inspiring subject, "On Taking Positive Action." He spoke of the need for missionary zeal in this changing world, and referred to the Church's program of extension in the growing cities of Canada. He urged each and every member of the young congregation of St. Columba to press forward with the dedication and courage that was displayed by the Christians in the early church.

At the evening service which brought together the congregations of St. Andrew's and St. Columba, the sermon topic was "My Fellow-Workers." In this sermon Mr. Mark spoke of the world-wide nature of the Christian fellowship, and paid tribute to the humble Christians who, by their faithful service, radiate the spirit of Christ.

Following the evening service the minister of St. Columba, Rev. N. Hutchinson, presided for a social hour when a short program of sacred music was presented. Soloists were Mrs. R. G. McKay and Miss Sherrill Taylor, and there were selections by a mixed quartet, Mrs. N. Hutchinson, Mrs. K. D. Taylor, Mr. W. Bowles and Rev. N. Hutchinson. A reading was given by Mrs. J. B. Miller. Rev. Randolph McLean, minister of St. Andrew's Church, brought greetings on behalf of his congregation. He referred to the part that had been played by St. Andrew's in sponsoring St. Columba, and gave assurance of the continuing support of his people. Refreshments, served by the ladies of the congregation, included a first anniversary cake.

The building committee of St. Columba has been engaged in the study of architectural plans for the church sanctuary, and it is expected that a proposal will be presented to the congregation in the near future.

Peterborough Firm to Build Moira Secondary School Addition at Cost of $369,136

Subject to department approval of final administrative details, construction of the proposed addition to the Moira Secondary School is exptected to get underway withni the next few weeks with a completion date set for September, 1962.

Mr. Roy Dulmage, secretary-treasurer of the Bay of Quinte High School Board, announced yesterday that the contract for the new school addition had been awarded to Eastwood Construction Company Ltd., of Peterborough, at a cost figure of $369,136.

The new addition will provide five regular classrooms, one chemistry laboratory, three drafting rooms, and one occupational training shop for boys.

The addition will provide accommodation for 280 students bringing total classroom space at Moira to 1040.

Also included in the contract are extensions to the present auto shop, to the cafeteria and the boiler room for the installation of an additional boiler.

Alterations will also include changing of one drafting room into an occupational training shop for girls with one half of the present machine shop to be used as a carpenter shop and the other half added to the electrical shop.

Other approvals for grant purposes include an amount of $134,000 for equipment, furniture and incidentals with an additional amount for architect's fees.

Architects for the addition are Barnett and Rieder, Toronto.

Prior to the calling of tenders, department approval had already been received for an expenditure of $580,000. The amount of the actual tender price, plus equipment and other costs is approximately $532,000 well below the figure which had been previously approved for grant purposes.

The Moira school addition was approved following the announcement earlier this year of a stepped up vocational training program, cost of which was to be shared by the Ontario and Federal governments.

Engineering Institute Enjoys Colored Travelogue of Jamaica

Members and friends of the Engineering Institute of Canada were reminded of their summer vacation at the opening meeting of the Institute held on October 2, when Mr. J. Grant, P.Eng. M.E.I.C. gave a talk on his impressions of Jamaica.

Mr. Grant, who was introduced by Mr. S. Sillitoe, spent two weeks in Jamaica during July of this year, this was his first visit to the country. Mr. Grant, together with his wife and some friends, flew to Jamaica via Nassau in the Bahamas, to Montego Bay, Jamaica, which became their base during the stay.

JAMAICA MOUNTAINOUS

Jamaica is roughly the same size and shape as Lake Ontario having an area of about 7000 square miles. The country is very mountainous and volcanic in nature although unlike Canada has no lakes. The total population of Jamaica is 1¾ million and consists mainly of negroes with a fair number of Chinese and Indians. The economy of the country is apparently poor, and as wages are low and unemployment high, the majority of the population have an extremely low standard of living. Fortunately seasonal temperatures do not vary much being in the region of between 70 degrees to 90 degrees, summer and winter, day or night although humidity is extremely high.

Mr. Grant made many interesting trips from Montego Bay around the coast and also inland by rail. He commented on the fact that construction was mostly in concrete and explained that this was for protection against rot and also because Jamaica was in an earthquake zone.

Workmanship generally was rather primitive with little attention being paid to detail. The diet of the negroes consists mainly of fruit and root vegetables supplemened by fish, and in this connection it was noted that Canada exports a large amount of dried cod to Jamaica. Some fishing is done by the local inhabitants using primitive canoes hollowed out of a single cottonwood log and in which they go out to sea for distances of up to 25 miles.

COLORFUL SLIDES

Mr. Grant showed many excellent color slides illustrating the luxuriant and colorful growth in the country and also scenes of interest such as the Straw Market where all types of straw hats, baskets and mats are sold although he reminded his audience that all purchases have to be bargained for if a fair deal is to be made.

Many interesting and sometimes humorous anecdotes were added to the talk by Mr. Grant which illustrated the typical life and thinking of the average Jamaican which brought home the fact that low wages and high unemployment in the country almost forced them to feel that tourists to their country were fair game.

F/L A. C. Pickering thanked the speaker on behalf of members and guests of the Engineering Institute of Canada for his most interesting talk.

ALUMINUM WINDOWS
SELF-STORING STORMS & SCREEN
Have the comfort, convenience and protection of genuine Winterseal windows that bear the seal of Good Housekeeping. Honest value that you can buy with confidence.
4 windows installed 75.95
6 windows installed 110.95
8 windows installed 144.95
10 windows installed 168.95
COMBINATION ALUMINUM
SELF-STORING DOORS
ONLY - - - - $39.95 installed
BEAVER LUMBER
101 Church St. Belleville, Ont.
WO 2-4535

* BIG SAVINGS ON...
Richard Hudnut Hair Products!
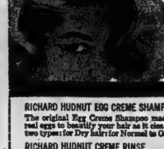
SAVE 1/3
ON SHAMPOOS AND RINSES
RICHARD HUDNUT EGG CREME SHAMPOO
The original Egg Creme Shampoo made from real eggs to beautify your hair as it cleanses. In two types: for Dry hair: for Normal to Oily hair.
RICHARD HUDNUT CREME RINSE
A creamy fragrant rinse that adds a glossy salon type finish to all types of hair. Eliminates tangles and snarls.
RICHARD HUDNUT CREME RINSE'N SET
A unique conditioning rinse with "setting action." So simple to use—just shake on hair directly from the bottle after shampooing and comb through.
$2.00 VALUE...NOW $1.29
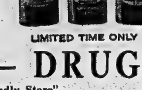
LIMITED TIME ONLY
DUFF'S — DRUGS
"Your Friendly Store"
WO 8-7928 FREE DELIVERY

Obituaries

RHONA MARIE EATON

Rhona Marie Eaton, daughter of Mr. and Mrs. Ronald Eaton, 22 Charlotte Street, Belleville, died at the O.H.M.R.I. Plainfield on Tuesday. She was in her sixth year.

She was born in Toronto and had lived at Plainfield for the past four years.

Surviving besides her parents are two brothers, William Malcolm and Ronald Shayne, and a sister, Charlene Anne, all at home.

Resting at the John R. Bush Funeral Home; the funeral announcement appears elsewhere in this edition.

OLIVER HILL
Shannonville

The funeral service of Oliver Hill of Shannonville was held from All Saints Church, Tyendinaga, on Wednesday, September 27th, 1961. The Reverend E. Wrightson officiated. Interment was at All Saints Cemetery.

Bearers were Jack Bardy, Floyd Hill, Francis John, Lorne Maracle, Melleville Hill and Everett John.

Mr. Hill died at the Belleville General Hospital on September 25th, 1961, following an illness of two weeks duration, in his 71st year. He was born on the Tyendinaga Reserve, the son of the late Mr. and Mrs. Izaiah Hill, and lived in the community for his entire life.

A farmer and electrician, Mr. Hill was educated in Tyendinaga, was a member of All Saints Church and belonged to the Orange Lodge.

He married Effie Barnhardt, who survives as do three sons, Jack of Trenton, Stanley of Oshawa, and Garnet of Shannonville; two daughters, Mrs. Kathleen McDonald and Mrs. Harold Marshall, both of Belleville; three brothers, John of Carleton Place, Daniel of Hamilton and Alfred of Grimsby, three sisters, Mrs. James Kalbasuk and Mrs. Maude McDonald, both of Toronto, and Mrs. Sarah Burley of Carrying Place; 17 grandchildren and four great grandchildren.

MRS. ETHEL MAY LYNCH

The funeral of Mrs. Ethel May Lynch was held from the Pinkston and Luscombe Funeral Home on Tuesday. Pastor Harold Lindeman conducted the service in the chapel and the committal rites at Belleville Cemetery.

The bearers were Harold Howting, Hazen Stairs, M. J. Boyd, Jack Goodfellow, Robert Jones and Lorne Fever.

RUSSELL THOMAS ELMY
(Deseronto)

The funeral service of Russell Thomas Elmy of St. George Street, Deseronto, was held Friday, September 29, 1961. The Rev. W. Souter officiated. Interment was at Lillie's Cemetery.

Bearers were Ralph Lawlor, Percy Knight, George Knight, Jack Knight, Frank Topping and Arnold Warren.

Mr. Elmy died at the Kingston General Hospital on September 26th, 1961, following a short illness. He was 48 years of age. Born in Melrose, the son of Mr. and Mrs. William James Elmy, he was a resident of Deseronto for the past eight years and worked with the Public Utilities Commission. He was a member of St. Mark's Anglican Church and belonged to the OddFellows Lodge.

He married the former Doris A. Knight, who survives as do two sons, Russell Jr. of Phoenix, N.Y. and Wayne, at home; two brothers, Jack of Toronto and Bub of Brighton; and four sisters, Mrs. Hazel Smith of Deseronto, Mrs. Irene Gillett of Toronto, Mrs. Florence Suttie and Mrs. Evelyn Joyce of Gananoque.

Arrangements were under the direction of the White and Morris Funeral Home, Deseronto.

JOSEPH PATRICK RYAN
(Shannonville)

The funeral service of Joseph Patrick Ryan of Shannonville was held Friday, September 29th, 1961, from the Holy Neme of Mary Church, Marysville with the Rev. Father J. J. O'Neil conducting Requiem Mass. Interment was at Holy Name of Mary Cemetery.

Bearers were Morgan Shaughnessy, James Cambridge, Peter Whalen, Joseph Cambridge, James Shaughnessy and Matthew Wringe.

Mr. Ryan died at the Belleville General Hospital on September 27, 1961, following a short illness in his 84th year.

Born in Marysville, he was a lifelong resident of that district and was a farmer. He was educated in Marysville and was a member of Holy Name of Mary Church.

He married the former Mary Kirley, who survives as does one brother John Ryan of Detroit, Michigan.

Arrangements were by the White and Morris Funeral Home, Deseronto.

Civil Defence Experts Tell How to Survive Atom Bombs

Last evening at Queen Elizabeth School, under the auspices of Bayview Home and School Association, Colonel C. I. Smith, Commandant Canadian Civil Defence College, at Arnprior, Ont., and Major C. B. C. Broadbent, regional representative of the Emergency Measures Organization of Ontario, spoke on the vital topic, "Survival Under Nuclear Attack."

Colonel Smith who was introduced by Mr. L. A. Kalls, prefaced his remarks by stating that "it was a terrible thing for people not to be able to go on living a normal life, watching their children and their children's children grow up. But it cannot be, with the threat of a nuclear war hanging over them. No one would be surprised if war was declared tomorrow. Crisis come and go, and the need is to study the reasons for this state of affairs. None want war and it is doubted that Russia wants war — she is doing very well in the cold war!.

"War never happens on a planned basis, usually comes about on a miscalculation. There is no getting rid of it because human nature never changes; there will be wars and wars, a recurring cycle of international chaos. We are wishful thinkers since we have always been away from war centres, and it is difficult for us to appreciate the fact that if war comes, it will come to us. We will have no choice at all in the matter. We think that the war will hit the United States, but not us, nothing but wishful thinking.

ALL-OUT NUCLEAR ATTACK

"The first phase of war will be an all-out nuclear attack, no warning whatever. After the blast, both sides will take a survey on the way to survive. However, Canadians are not too far from the pioneer days and will take it in stride. There will be many killed, but enough will remain to carry on. If war does come, democracy will win because its leaders never run out, there's always some one to step into the breach. Our scholastic system develops leadership, whereas Russia is different, where many are ruled by the few; they develop technicians, not leaders. Chaos would reign there".

"The weapons used will be nuclear weapons, most terrible and very costly, delivered by missiles and manned aircraft, the latter giving two hours warning time, but there is but 15 minutes with the missiles, which are used to hit bases or control centres.

"Those not in the target area must protect themselves from radio-active fall-out, but if bombed, there will be no need as you won't be there. We do not fight the enemy, but the effects of the attack."

In speaking of what is needed to safeguard oneself, Colonel Smith stated that a great deal of this must be done by oneself. "The Civil Defence organization cannot do this for you," but it does train key personnel and instructors. At present there are 125 taking training at Arnprior College, with 54 nurse educators learning their roles in the safety of the people. Engineers are learning to find safety factors, with a group of instructors teaching local people what to do to preserve the water supply and food from fall-out. There is a rescue force to save people from collapsed buildings, with some from every province paid by the federal government, as at Arnprior College. The federal government pays 75 per cent of the costs of civil defence in an area; the rest is voluntary.

Each province has developed a survival plan, according to the varying needs in each area, but each must begin a survival plan with shelters placed in safe areas. The role of the armed forces is that of survival training, with more militia to be trained in the warning system and supply communications, with reporting posts, now numbering about 2,000, to locate a nuclear burst.

FALL-OUT SHELTERS

"The problem is safety from the radio-active dust, if the problem is known, it can be confronted, plans can be made to avoid it. All want to live. Three out of five will perish, but if pople know what to do, many will survive. Fall-out shelters may be made in basements of existing homes, with a cost of $245, which may be obtained from banks on the Home Improvement Plan.

"In detail, the steps are: see that all windows and doors fit tightly, as it is the radio-active dust which destroys, not the ray. If the home is old use quilts to hang over windows and doors; lay in a supply of food for a week or two weeks, also water in tight containers; if in the country, place a cellophane covering over the well to keep dust out. The ray goes through but will not harm. A water boiler, 30 gallon type, is an ideal water supply, but first turn off the intake tap. If you have no shelter, and the attack comes, take shelter in a basement, or a corner, and under a heavy table piled with heavy material, books, bricks or lumber. Remain there for 48 hours, lying down, or until notified you can come out.

Major Broadbent, introduced by Colonel Smith, spoke of what had already been accomplished in Civil Defence by the government. Major Broadbent's area stretches from east Quebec to Port Hope, taking in the surrounding districts. The main advantage in this is that the government recognizes the responsibility.

In 1960 Ontario re-organized Civil Defence, which is now known as the Emergency Measures Organization. All sections are responsible for the safety of the people regarding continuity of what to do in an emergency. Counties have united with neighboring counties, towns with neighboring towns and cities, making for greater ease in safety and rescue measures.

"We are not apathetic", stated Major Broadbent", as we as citizens can do much, if we try, and assess the danger. From the medical standpoint, we can train ourselves by knowing First Aid, and Home Nursing aids".

HELPFUL BOOKLETS

Several Helpful booklets are available to the public for assistance in knowing what to do in an emergency, one of which is "Your Basement Fallout Shelter", and another "11 Steps to Survival". These booklets may be had free of charge by writing to 191 Wellington St., Kingston.

Colonel Jack Cousins, Inspector of Public Schools, who spoke briefly, also mentioned that Canadians were like the pioneers of old, and would stand up to the test, if war should come, by having knowledge of the danger; by having faith in themselves, and by practising co-operation in time of stress.

Following the talks, a question and answer period followed.

Approximately 75 were in attendance.

O'CONNOR'S JEWEL BOX
SPECIALS
DURING THE PLOWING MATCH
FREE Get your free samples of silver polish.
130-PIECE SET
CRYSTAL AND STAINLESS STEEL FLATWARE
PLOWING MATCH SPECIAL 19.95
HAND CUT
CRYSTALWARE FRUIT BOWLS
PLOWING MATCH SPECIAL 2.95
Many other unadvertised specials—take home a souvenir.
O'CONNOR'S JEWEL BOX
212 FRONT STREET BELLEVILLE

BIRTHS

FOX. — Mr. and Mrs. James Fox wish to announce the arrival of their daughter, on Tuesday, October 3rd, 1961, at Belleville General Hospital. A sister for Michael, Mark, Michele.

RUPERT. — Mr. and Mrs. Allan Rupert, R. R. 6, Belleville, wish to announce the arrival of a daughter, Lori Ann, on October 3rd, 1961.

WILDER. — Mr. and Mrs. David Wilder, Plainfield, (nee Barbara O'Hara), are happy to announce the arrival of their baby girl, Lori Ann, Friday, September 29th, 1961, at Belleville General Hospital. A sister for Bobby and Stephen.

DEATHS

RUNNALLS, Margaret Anne. — Suddenly, at her home, R. R. 1, Harold, on Tuesday, October 3rd, 1961, Margaret Anne Livingstone, widow of John Runnalls; in her 74th year.
Resting at the Duffin Funeral Home, Stirling. Service in the chapel on Friday, October 6th, at 2:00 p.m., Rev. W. Hommerage officiating.
Interment Stirling Cemetery. O4-2t

EATON, Rhona Marie. — At the Ontario Home for Mentally Retarded Children at Plainfield, on Tuesday, October 3rd, 1961, Rhona Marie Eaton, daughter of Mr. and Mrs. Ronald Eaton, 22 Charlotte Street; in her sixth year.
The funeral will be held Thursday, October 5th, from the John R. Bush Funeral Home, with service in the chapel at 1 p.m., conducted by Rev. H. M. Davis.
Interment Belleville Cemetery.

HEWITT, Edward. — At his resi-[illegible], Marmora, on Monday, October 2nd, 1961, Edward Hewitt, beloved husband of Mary Bamford; in his 78th year.
Resting at the Howden Funeral Home, Marmora. Funeral on Thursday, October 5th, to St. Paul's Anglican Church, Marmora, for service at 2:00 p.m., Rev. R. Fleming officiating.
Interment Protestant Cemetery, Marmora. O3-2t

TURNEY, Gertrude L. — At the Panda Villa Nursing Home, Trenton, on Tuesday, October 3rd, 1961, Gertrude L. Turney, daughter of the late Mr. and Mrs. Cyrus Turney of Trenton, sister of W. Harold Turney of Trenton, and aunt of Mr. and Mrs. Gordon Turney of Carrying Place; formerly of 195 MacLellan Ave. Trenton; in her 86th year.
Resting at the R. Douglas Bushnell Funeral Centre, 60 Division Street (near King), Trenton. Service from the chapel on Thursday, October 5th, at 2:30 p.m.
Interment Salem Cemetery. O3-2t

CARDS OF THANKS

I would like to thank all my relatives, friends and neighbors for flowers, cards and gifts during my stay in hospital. Special thanks to Dr. Russell Bateman, Dr. Henry Bateman, Rev H. Davis of Bridge Street Church; Rev. McFarlane of Tabernacle, nurses and aides of 2nd West.
—Flossie E. Brickman.

Your United Appeal

Before, during, and after the first public meeting at which the Belleville United Appeal came into existence, the Belleville and District Labor Council has given active support to the principle and operation of the United Appeal. Labor representatives are active and valued members of both the board and the campaign committee.

PINKSTON & LUSCOMBE
AMBULANCE AND FUNERAL SERVICE
DIAL WO 8-5723
60 Victoria Ave. at Church Street

FLOOR SANDING AND FINISHING
GLEN ELLIOT
186 Dufferin Ave. WO 2-3090

WE RENT
BABY SCALES
"KEEP AN ACCURATE CHECK ON YOUR BABY'S WEIGHT"
$1.00 per month
DOLAN
THE DRUGGIST
WO 2-3406
FREE MOTOR DELIVERY
Open Tonight 'til 8 o'clock

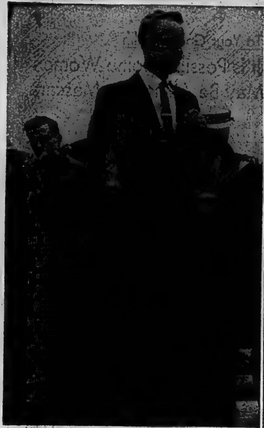

FAST STEPPER — Although step dancing is normally a light-hearted affair this contestant at the Madoc Fair shows that as far as he is concerned the competition warrants serious concentration. — Joe Perry of Cloyne won the event.

HORSE SENSE?—Whether or not the horses thought much of being out in the drizzle they were on show just the same and above may be seen one of the classes of fine horses as they are judged.

SMILING IN THE RAIN—Although yesterday's rain hampered the crowd attendance at Madoc Fair the above gentlemen could smile with satisfaction at the increased number of entries. From the left: Francis Tobin, secretary; Leonard Trotter, president, and James Miller, treasurer, look over entry forms.

Splendid Exhibits, Varied Program Delight Visitors At Madoc Fair on Tuesday

The rain came down at Madoc Fair yesterday and so did the attendance figures, although the number of exhibitors was up and the quality of the fair was maintained at its usual high level, rain or no rain. Fair board figures show that 1,482 persons had paid admittance to the grounds. Last year's fair, blessed by fine weather, drew close to 2,500 people.

Despite the weather those present seemed to enjoy themselves and the grandstand show, handled by Tommy Mason and featuring local, home-grown talent, drew a large crowd of spectators which nearly filled the natural amphitheatre and the area in front of the stand during a constant drizzle.

Old-time fiddling, step dancing, musical and vocal numbers presented by the stage contestants proved not only that rain did little to dampen enthusiastic fairgoers but that older patrons could get up and jig or fiddle with the younger ones without ceding an inch. This was witnessed in the men's step dance contest where seventyish Robert O'Brien of Coe Hill forced a step-off with Joe Perry of Cloyne, a mean step-dancer in his early forties.

Exhibits were well presented in the cattle and horse sections and the latter saw an especially fine turnout in nearly every class. The women's exhibits showed that Madoc district women have a very deft hand when it coms to baking and preparing a very appetizing cake or pie or to turning their talents toward needlework.

The midway offered a number of rides, booths of chance and side shows and was crowded during most of the afternoon. The attractions were supplied by Green Brothers Amusements of Toronto.

Winners of the grandstand contests were: ladies' nail driving: Mrs. Howard of Belleville; step dancing (boys or girls under 12): Robert Whyte of L'Amable and Karen Francis of Crookston; step dancing (lady or gentleman): Joe Perry of Cloyne; old-time fiddling: Bill Taylor of Madoc.

A prize was presented to Mr. and Mrs. A. Whyte, L'Amable, whose family of 15 children, all at the fair, qualified them for the largest family in attendance award. A Miss Story from Stephenville, Newfoundland, received the prize for the person to come the farthest distance to the fair.

MANY EXHIBITORS

Exhibitors at the fair included: Aubrey Toll, Blythe; Frank McCue, Coe Hill; Gerald Berry, Queensboro; Michael McCaskey, Birds Creek; George Richmond, Roblin; Murray Saggriff, Milton; Clarke W. Trent, Lindsay; John Burnside, Madoc; R. A. Heath, Madoc; Douglas Detlor, Stirling; Elgin Mark, Cameron; Marjorie Craig, Belleville; Mr. and Mrs. Elmer Gerrow, Picton; Boyd Ayre, Hampton; Harold Skinner, Tryone; Sandra Day, Kingston; Miles Benedict, Belleville; Morris Parks, Belleville; Hubert Thompson, Roblin; Harold Johnston, Stirling; Robert Danford, Holloway; Burrett Mann, Peterborough; Donald Heath, Campbellford; A. J. Elmhirst and sons, Indian River; Linda Nicholson, The Ridge; Wallace Merrill, Dartford; Keith Hobdin, Broobie; Bill Reid, Orono; C. Top, Belleville; R. G. Morden, Demorestville; Mr. and Mrs. John R. Bush, Belleville; Ralph Seddier, Neselton; Roy Keley, Neselton; William Doyle, Marmora; Francis Rush, Tweed; John Sherridan, Stirling; Clarence Buckley, Lindsay M. R. Whytock, Madoc; Gordon Chaplin, Peterborough; Glen Hill, Port Perry; Dwayne Campbell, Coe Hill; Bert Katchepaw and sons, Demorestville; Victor Crookston, Bowmanville; Lorne Haggerman, Harold; Everett Mark and sons, Little Britain; Ray Cochrane, Eniskillen; Ronald Stephenson, Burketon; Thomas Gordon, Odessa; E. J. Laugh, Madoc; Arnold Dobson, South Mark; K. M. Hannah, McArthurs Mills; Delbert Carman, Madoc; Donald Pollock, Stirling; Roy Huffman, Corbyville; Cecil Woods, Madoc; Ivan Sine, Eldorado; Helen Down, Brooklin, Allan Franks and sons, Madoc; Connie Chaplin, Madoc; Elmer Wood Crookston; Harold Harris, Madoc; Donald Neil, Madoc; Carman Downey, Crookston; Hugh Empey, Madoc; M. Chapman, Madoc; Arthur Parks, Cooper; Ross Rollins, Cooper; Mrs. William Hauthorn, Madoc; Fred Rollins, Cooper; Mrs. L. Richardson, Marmora; A. J. Stanley, Holloway; Norman H. Thompson; Tweed; Mrs. D. Adams, Madoc; William E. Curle, Campbellford; H. Whitefield, Belleville; Cyril Shaw, Madoc; R. J. Wood, St. Ola; Mrs. James Black, Marmora; A. W. Moynes, Brighton; Mrs. William Lynn, Queensboro; Lorne Jarrell, Cannifton.

Arnold Foster, Bloomfield; H. J. Burkitt, Belleville; Mrs. Ralph Franklin, Queensboro; Edmond Reavie, Flinton; Mrs. Gerald Johnston, Stoco; Cecil Acus, Osegood; Mrs. Russell Empey, Eldorado; Mrs. Joy Hannah, Bannockburn; Harold Bateman, Tweed; Robert Sagger, Madoc; Mrs. William Holmes, Queensboro; Mrs. Allan Sagger, Madoc; Ross Flemming, Madoc; Dorothy Forsythe, West Huntingdon; Mrs. Henry Forsythe, West Huntingdon; Dr. J. H. Bateman, Thomasburgh; Mrs. H. Shaw, Eldorado; Mrs. Dorothy Moore, Madoc; Mrs. Ray La Palm, Madoc; Mrs. John Howard, Madoc; Madoc Women's Institute; Mrs. George Allore, Madoc; W. A. Hume, Campbellford; John McGuire, Crookston; Harold Sheppard, Codrington; David McDonald, Belleville; Donald W. Heath, Stirling; Mrs. G. R. Putnam, Wooler; Mrs. M. Steele, Belleville; Homer Leavitt, Wooler; Mrs. L. E. Leavitt, Wooler; Mrs. L. E. Bryant, Wooler; S.S. no. 10, Huntington.

FREE-FOR-ALL

Don McKay—A. McDonald, Goderich 3-2 (3)
Betty Renown—D. Gallinger, Kingston 2-3 (2)
Johnny Dale—F. Alexander, Baltimore 1-1 (1)
Time: 2.07 3-5; 2.06.

'I GET A THRILL

(Continued From Page 1)

maybe it's because Robby can cover more ground than the three men Hutch has been platooning.

It will be interesting, I think, to see how this works out because we have some pretty good right handed hitters. Fellas like Ellie Howard, Moose Skowron, Bobby Richardson, Clete Boyer and Hector Lopez can manoeuvre that ball to the opposite field pretty good.

And Mickey Mantle will bat right - handed, if he plays. Mickey plays a lot when he's hurt and this is one series he doesn't want to miss. Mick needs only one series homer to tie Babe Ruth's record. Wouldn't that be something—to have Roger Maris hit 61 homers in one season and then have Mantle come along and do something else!

If today's game is rained out it figures to help both Mantle and Maris. They haven't been able to relax since the all-star games.

Fawn's Carcass Found on Road

TRENTON — On Tuesday, George Warner, game warden for Lower Hastings County, said that he had picked up the carcass of a fawn on Highway 401, west of the Glen Miller cut-off, around 9 a.m. Tuesday morning. He said that the fawn, which weighed around 130 pounds, and was the largest he had ever seen, had evidently been struck and killed by a car and then run over several times during the night. Mr. Warner said that motorists should watch for deer crossing around the Trent River at this time of year. He said that a car could be badly damaged and the occupants injured if it struck a larger deer.

2.20 CLASS

Greg C.—J. Keyes, Gananoque 4-3 (4)
Mary Jane P.—J. Fines, Norwood 1-1 (1)
Bud Phonograph—J. Sherwin Baltimore 3-2 (2)
Hi-Acres Direct—T. Grant Crosby 2-4 (3)
2.12; 2.11.

2.25 CLASS

Betty Chief—J. Murphy Kingston 3-3 (3)
Dominion K. Bomb—J. Keyes Gananoque 4-5 (4)
Canney's Pride—J. West Orono 1-1 (1)
Queenie McDuff—A. Corcan Seeley's Bay 2-2 (2)
Commentator—A. McDonald, Peterborough 5-4 (5)
Time 2.10; 2.10.

Announcer: Harold Bunnett.
Starter: Lorne Urch.
Judge: Charles Ivey.
Timers: Kelly Murooney, and Frank Baldwin.

Trenton News

By EULA SONTER—Phone 2-3[illegible]

Murray Twp. Residents Will Fight Proposed Annexation By Trenton Town Council

TRENTON — On Monday night, a number of Murray Township residents met with Reeve Douglas McMaster, deputy reeve, Fred Bruyea, township clerk Angus Gunter and township council members Leo McAuley, Norman Flindall and Keith Johnson, in the York Road schoolhouse to discuss ways and means of fighting the announced intention of Trenton council to annex almost 600 acres of township land bordering on the town.

Mr. Flindall told the council that it had moved too slowly in instigating measures to forestall annexation. He said that a petition against annexation had been taken up a year ago, and that council had taken no action. When is was found that Trenton council had retained the services of a Toronto solicitor versed in the fine points of annexation law, who had been earmarked by the township council to represent Murray, the council members had not looked about for another lawyer.

Sub-divider W. Sidor raised the only dissenting voice against fighting annexation. He said that the township could not provide his customers with proper schools and sewers.

Angus Gunter said that the township was prepared to provide school accommodation when it was needed. He said that Murray township was financially more able to provide schools than was the town of Trenton. Mr. Gunter said that septic tanks cost far less than the $200 Murray township residents must pay the town annually for sewer service. Mr. Gunter added that septic tanks did not pollute the Trent River the way a sewage system did.

Mr. Sidor reminded the assembly that Central Mortgage and Housing Corporation would not provide a mortgage loan when septic tanks were used.

COULD USE BED

Jim Day said that a "lagoon weeping bed" could be used to supplement the septic tanks.

Mr. Day told the township residents that Angus Gunter was offering $5 for pelts of any surveyors seen skulking around Murray township.

The meeting was chaired by Ian Gardiner, president of the Murray Ratepayers' Association.

The upshot of Monday night's meeting was that Reeve Doug. McMaster was authorized to ask Trenton solicitor Robert Gazely to hire a lawyer who is an authority on annexation problems to fight the town on the issue.

In a telephone interview with an Ontario Intelligencer reporter yesterday, Reeve McMaster said that Trenton council had yet to contact Murray council to explain the town's attitude towards the annexation move. Mr. McMaster said that he was "disappointed" in town council's attitude.

In September, Trenton council gave third reading to a by-law approving an application to the Ontario Municipal Board for the annexation of around 750 acres of land in Murray and Sidney Townships.

Planning Expert Addresses Board on Annexation Issues

TRENTON — R. N. Percival of Project Planning Associates, Toronto spoke to members of the Trenton and Suburban Planning Board last night. Project Planning Associates compiled Trenton's official town plan.

Speaking about the application of the official plan to areas under consideration for annexation by town council, Mr. Percival urged the town planning board not to "let sleeping dogs lie in Murray Township". He said that the township residents would have been aware of the town's need for expansion and would have seen that annexation was necessary if the township authorities had co-operated with the municipal planning board.

"As it is" said Mr. Percival, "we may have a small fight on our hands about the annexation. If there is no co-operation in the future, the same condition will exist in another ten years, when further annexation may be necessary".

Mr. Percival suggested that authorities in Sidney Township might be persuaded to come in with the board for future planning purposes.

He reminded the board that it was an advisory body only and was set up to guide town council in its decisions regarding planning.

Mr. Percival discussed subdivision control, the existing zoning by-law, the roads program and the application of the official plan in general.

He suggested that the board should concern itself with advertising signs, within the town and at the approaches to the town, and make some attempt to have these standardized.

Mr. Percival said that a plan of the town, highlighting poorer housing conditions, should be compiled. This plan could then be presented to the provincial government in the hope that legislation which would rid Ontario communities of "shack" conditions, might be forthcoming.

"Trenton has an unfortunate mixing of development," said the speaker. "We find good homes side by side with houses which can be termed 'shacks'."

Mr. Percival said that there was a definite need in Trenton for homes in between the $15,000 class and the "shack" type of dwelling.

Speaking of the approaches to the town, Mr. Percival said that there were no signs to speak of on the 401 highway between Toronto and Cobourg which would make the public aware of the fact that Trenton was on the route.

He suggested that town streets should be improved as quickly as possible and that such things as overhanging hydro wires should be done away with as soon as finances would allow. Curbs should be installed, streets resurfaced, and trees planted as quickly as possible.

Board members were urged to assist council with all stages of development in the town; lend moral support to the newly-formed Committee of Adjustment; attempt to enforce staging as laid down by the official plan; allow only east-to-west sub-division expansion in the westerly annexed areas; give moral support to the town engineer's programs; and generally make various boards, corporations and so on, aware of their interest in town development.

Present at the meeting were board chairman Dr. W. A. L. McDonald, town clerk-comptroller O. W. Larry, board members Mrs. Harriet Simmons, Bruce Ireland, John Forbes, town engineer Eric Alderney and his assistant, Arie Hoornweeg.

Develop Sense Of Gratitude Rotarians Told

TRENTON — Speaking at the Trenton Rotary Club on Monday night, Rev. J. T. (Jack) Irwin, a member of the club, urged his listeners to "hang onto the thin thread of thanks" in order to give meaning and purpose to life. Mr. Irwin said that the "world of today is in an appalling condition," and that a man might very well ask, "what does the future hold for us?" and "Is there anything to which we can look forward with joyous anticipation?"

He said that the one antidote to this defeatist attitude was to develop a sense of gratitude for life itself. He said that to attain durable joy, one must share one's possessions and blessings with others.

Mr. Irwin was introduced to the club members by Grant Rathbun and thanked by O. M. Newton.

Guests at the meeting were J. C. Mackie and D. C. Cook from the Picton Club and "Mac" MacLean, Belleville Rotarian.

Eric Aldersey was reinstated as a member of the Trenton club. Mr. Aldersey attended the club before moving to Barrie in 1958. Past-president John Garrett presented Mr. Aldersey with a lapel button.

President R. D. McDonald told the members that he and Clarence Saylor would visit past-president W. H. Ireland in the hospital.

There will be no meeting next Monday night on the Thanksgiving holiday.

Obituary

JAMES WARREN POWERS

TRENTON — On Monday, a service was held at the Weaver Funeral Home for James Warren Powers of 1303 Bridge Road, Oakville. Mr. Powers died at his home last Friday. He was 72.

The service was conducted by Rev. George Watt of St. Paul's United Church in Oakville.

Bearers were Lyle and Arnok Tackaberry, Cletus Dyer, Carman Carter, Ormond Hutchison and Ed. Ruckstuhl.

Honorary bearers were Will Carter, Gordon Lovett, Ross Crosby, Arthur Tackaberry, William Horsley and Adam Humphrey.

Mr. Powers was born in Mount Carmel and he was the son of Mr. and Mrs. James Henry Powers. He had lived in Willowdale before moving to Oakville four years ago. Mr. Powers was a retired retail grocer and he was a member of St. Paul's United Church in Oakville.

He is survived by his wife, the former Mary K. Clendinin, a daughter, Mrs. Victor (Georgiana) Tripp, Toronto, a son, Charles Powers of Oakville, his sister, Mrs. Nettie Hutchison of Warkworth and ten grandchildren.

TORONTO STOCKS

TORONTO (CP)—Speculative interest sagged and industrials moved to the forefront in moderately heavy morning trading today.

Volume in most of the recently active penny mines was low and marked price changes were few and far between. Headway Red Lake was the lone exception to the rule as it turned over more than 104,000 shares and advanced four cents.

Steels, foods and utilities were all ahead, with widespread fractional gains predominant.

On index, industrials gained .73 to 596.00, base metals .08 to 180.42 and western oils .19 to 97.81. Golds fell .38 to 87.31 and the 11 a.m. volume was 500,000 shares compared with 733,000 at the same time Tuesday.

The base metals market was steady amid rising prices. In the senior list, Noranda and Gunnar rose between five and 15 cents, while Geco lost ¼.

Gold trading was light with few changes.

In weak western oil trading, Pacific Petroleum gained ⅜.

Speculative issues gained a little and industrials lagged Tuesday. Trading was heavy.

Lake Dufault advanced 30 cents on a volume of 108,740 shares to make up for some of Monday's loss, while price hikes and high volume went to Wiltsey - Coughlan, headway Red Lake and Central Porcupine.

Two industrials — Imperial Life and Empire Life—bucked the trend and jumped $34 and $10 respectively to new highs of $155 and $140 in light trading.

Foods, refining oils, steels and utilities all contributed to the general industrial decline with widespread fractional losses pitting most groups. Steels were weak with Burlington, Steel Company of Canada, Algoma and Page - Hersey all off as much as ⅜.

The day's worst loss went to Moore Corporation—down 2⅜ to 54⅜.

On index, industrials fell 1.30 to 595.27 and golds .45 to 87.00 while base metals rose .02 to 180.34 and western oils .22 to 97.62. Volume was 4,107,000 shares compared with 3,510,000 Monday.

The base metals market was depressed in the senior list. International Nickel led the pack down with a drop of 1½ in moderate turnover. Gold trading was light with McIntyre Porcupine off ½ and Kerr - Addison up 10 cents.

Western oil trade was weak.

STOCK QUOTATIONS

(Stock Quotations Furnished by Barclay & Crawford)
56 Bridge Street East
Members Toronto Stock Exchange
Belleville Office—Dial WO 8-5581
H. P. Wills, manager.

INDUSTRIALS

Abitibi 39½
Alberta Distilleries 215
Alberta Gas Trunk 34¾
Algoma Steel 46¾
Aluminum 29¼
Atlas Steel 30½
Bank of Montreal 68
Bank of Nova Scotia 75⅝
Bell Telephone 55½
Brazilian Trac. 390
British American Oil 32
B.C. Forest Prod. 12⅝
Canada Cement 27¼
Cdn. Breweries 51¾
Cdn. British Alum. A 9½
Cdn. Oil 34¼
Cdn. Tire 53
Cdn. Pacific Railway 25
Cockshutt Plow 13¼
Cons. M. and S. 23½
Cons. Paper 46¼
Consumers Gas 19⅞
Corby's "A" 18¼
Dominion Foundries 64½
Dominion Steel 11¼
Dominion Stores 14⅝
Dominion Tar 18⅝
Ford (U.S.) 106½
Ford "A" 153⅛
Gatineau 36
General Dynamics 26½
General Motors 50⅝
Great Lakes Paper 19⅝
Harding Carpets 13⅝
Cdn. Imp. Bk. Com. 68¾
Imperial Oil 46⅝
Industrial Accept. New 32½
International Nickel 82½
Interprov. Pipeline 76⅝
Jockey Club Ltd. 330
Loblaw Cos. "B" 48
Massey Ferguson 10¾
MacMillan B. and P. 17½
Moore Corporation 53⅝
Page Hershey Tubes 25½
A.V. Roe 6⅝
Royal Bank of Canada 78
Shawinigan W. & P. 27 1-8
Seagrams 41 3-4
Simpson's Ltd. 29
Steel of Canada 75 3-4
Tor.-Dom. Bank 66 1-4
Traders Finance 54 1-2
Trans Canada Pipe 22 3-4
Trans. Mt. Pipe 14 1-2
Union Gas 19 3-4
Victoria & Grey 54 1-2
Walkers 54 1-2

MINES AND OILS

Rio Algom 930
Arcadia Nickel 44
Atlantic Coast Copper 119
Campbell Chib. 735
Cdn. Export Gas 154
Cdn. Husky Oil 5 3-8
Cons. Discovery 212
Cons. Halliwell 42
Conwest Exp. 530
Denison 950
Devon Palmer 58
Dome Mines 24 1-2
East Malartic 251
East Sullivan 181
Faraday 158
Falconbridge 50
Frobisher 11
Geco 21¼
Gunnar Mines 890
Hollinger 26½
Home Oil "A" 975
Hudson Bay M. and S. 51⅜
Hudson Bay Oil 14⅛
Kerr Addison 930
Labrador 36
Lake Shore 390
Maritimes 79
Midcon 25
North Colstream 71
New Hosco 78
New Mylamaque 47
Nickel Min. and Smelt 48
Northern Canada 230
Noranda 50¼
Normetal 270
Okalta 33
Opemiska 640
Pacific Pete 11¼
Preston Mines 680
Prospect Airways 102
Provo Gas 211
Quemont 895
Rockwin 14½
Royalite Oil 11¾
Sherritt Gordon 500
Silver Miller 43
Siscoe 192
Steep Rock 710
Sylvanite 33
Teck Hughes 152
Triad 155
United Asbestos 56
United Keno Hill 10⅝
United Oils 127
Ventures 58⅜
Waite Amulet 575
Beth Copper 106

PRODUCE MARKET

TORONTO (CP) — Churning cream and butter print prices were reported unchanged today.

The egg market was firm with offerings light for a fair demand.

Country dealers are quoted by the federal department of agriculture on Canada grade eggs, delivered Toronto, in fibre cases: A large 52; A medium 38; A small 26; B and C grades no market.

Butter prices Canada, first grade Ontario tenderable 63; non-tenderable 61¾-62, in light trading, western 62¾ (nominal).

DOLLAR RATE

MONTREAL (CP)—The U.S. dollar was at a premium of three per cent in terms of Canadian funds, the Bank of Montreal reported near noon today. Tuesday the noon rate was $1.03.

THE CORPORATION OF
THE CITY OF BELLEVILLE

NOTICE

TAKE NOTICE that under the terms of By-Law Number 7265

No person shall sell, or offer for sale or expose for sale for human food, on the streets or in public places or in shops in the City of Belleville, any meat or meat food product unless either it has been inspected by the meat inspector and bears the stamp of approval of the City of Belleville, or it bears the "Canada Approved" stamp of the Canada Department of Agriculture under the Meat and Canned Foods Act, or the stamp approval of a municipality satisfactory to the Board of Health of the City of Belleville.

McColl Metcalfe, M.D.
Medical Officer of Health
City of Belleville.

THE ONTARIO INTELLIGENCER
Ontario Established 1861 — Intelligencer 1857
Published Daily by
THE ONTARIO INTELLIGENCER LIMITED
Belleville, Ontario, Canada
Subscription rates:
By carrier 35c per week
By mail in Canada $[illegible] per year; 6 months $[illegible]; 3 months $[illegible]
By mail to U.S.A. $[illegible] per year
Authorized as second class mail by the P.O. Dept., Ottawa and for payment of postage in cash.
Member of The Canadian Daily Newspaper Association; Member of The Canadian Press; Member of the Audit Bureau of Circulation.

What Price Human Lives?

According to the official history of the RCAF Bomber Command's activities during the Second Great War, its attacks on Germany were a costly failure,

These attacks failed to break the will of the German people and their effect on Germany's war production was remarkably small, say historians Sir Charles Webster and Noble Frankland.

The assessment of the value of these attacks must be left to the experts, who, we may be sure, will differ as experts always do.

What may amaze some laymen is the renewed evidence of how cheap life is held during wartime. The whole Bomber Command operation cost the lives of 55,000 aircrew members. Yet 50,000 German civilians perished in a fire storm which swept Hamburg as the result of a week-long series of incendiary raids by the RCAF. This is over half the number of people who perished at Hiroshima, as the result of the first atomic bomb. If we are to believe the historians, this tremendous toll of lives, which was only a portion of the total inflicted during the course of the whole war, had little effect on the morale of the German people or on their ability to produce goods for their country's war machine.

A similar willingness to accept the deaths of a tremendous number of people as of no decisive influence during wartime can be seen in a report from Washington on the power of a 100-megaton nuclear bomb. Such a bomb, we are told, would "possibly ignite an area equivalent to almost all of southern Ontario," from Hamilton to Cobourg. Yet U.S. military planners do not consider it an effective weapon, saying that a series of smaller bombs would destroy a country's resistance more effectively.

One cannot help wondering, though, whether an opinion such as this may not be based on a false analogy. While 55,000 people died in Hamburg, there were many thousands who were not only spared but who were unscathed. Even basement bomb shelters, we are told, would offer little protection within an area extending out 20 to 30 miles from the detonation point of a 100-megaton bomb such as Khrushchev has talked about.

New Triumph For Science

Hon. J. W. Monteith, Federal Minister of Health, announced in the House of Commons the other day that a federal scientist has made a great discovery.

He has devised a method of removing radioactive strontium-90 from milk.

This is cause for rejoicing. Let us overlook the fact that, since it has been found possible to remove the cancer-inducing strontium-90 from milk, it follows that there must be strontium-90 in milk. Let us also not bother too much about the fact that what is possible with milk is not possible with the cow which produces the milk—research on methods to remove strontium-90 from the human body has produced "little of practical value" says Mr. Monteith and what applies to humans applies, we presume, to cows.

Let us be glad that nuclear tests, no matter how numerous, are not going to force us to consume strontium-90 with our milk. Let us hope, too, that the required machinery is compact enough to protect that udder consumer of cow's milk, the calf, that it can be packed into a sort of four-teated brassiere which it will be possible to introduce between the producer and the bovine consumer.

Inflation Still a Danger

There is no better yardstick to the danger of inflation than prevailing interest rates.

This is particularly true if we consider interest rates charged on what are often termed "gilt-edged" securities, bonds or debentures which involve the minimum risk of loss, except that loss which can occur through a fall in the value of money itself.

We can imagine no security which is more "gilt-edged" than the new issue of Canada Savings Bonds. In the first place, as obligations of the Federal Government, these bonds are backed by the wealth of Canada itself. The only possibility of default would appear to involve a situation in which the whole country was bankrupt. When we add to this fact the provision that these bonds can be cashed at any time for their full face value, so that purchasers can quickly turn their holdings into cash in the event of any strong inflationary trend developing, we have an investment which one would expect to carry a low interest rate. And yet the interest rate on these bonds is 4.6 per cent! Extraordinary.

H-Bomb and Hammarskjold

Stratford Beacon - Herald

Three neat lines of parody, from "The Song of the Aldermaston Marchers," are quoted by Prof. James Eayrs of the University of Toronto, in his new book, "Northern Approaches."

"God rest ye merry gentlemen, when you are all in bed.

"A friendly little H-bomb is cruising overhead.

"It's there to kill the Russians when the rest of us are dead."

This is such a comically horrible thought that it should help anybody to snap out of the moral doldrums, and get back to a practical view of all the Russian-induced flap about nuclear war.

The next truck that goes by on the street may suddenly jump the curb and crush you against the building. The next time your wife has the bread-knife in her hand, she may get bored with slicing bread, and slice your throat for variety. The next little twinkling satellite that sails through the sky may unload an H-bomb right on your head. Trucks, knives and H-bombs can all kill you equally dead.

Any or all of these things could happen, and all of them probably won't. Normal expectation is that the truck-driver will go right along to his next coffee stop, the bread will get sliced instead of you, and nuclear energy will go on developing us some more hydro up at Kincardine.

* * *

Prof. Eayrs' new book is timely on another point. He could not have foretold that soon after the publication of his book, which is a set of essays on Canadian foreign policy, Secretary - General Hammarskjold would be killed in a tragic plane crash, and leave the top office of the United Nations vacant. Almost prophetically, however, he wrote the following paragraph:

"The Secretary-Generalship . . . in the form endorsed by the (United Nations) Charter, and as conceived by the present incumbent, is an office incompatible with contemporary international relations. The holder of the office is regarded as the conscience of mankind; but, as Mr. Khrushchev has said, mankind has not one conscience, but several. He is required to be the impartial servant of an Organization of which perhaps the most powerful member explicitly rejects the principle of impartiality. He was intended to be a World Moderator; but the world with which he has to deal is an immoderate world, where the language of reasonableness and commonsense has long since lost its meaning. We may wish Mr. Hammarskjold well, but we should not expect too much of him, — still less of his successor".

The task attempted by Mr. Hammarskjold, as Prof. Eayrs saw it, was one in which he could never be completely successful, because the rivalries and jealousies within the United Nations would always obstruct him somewhere short of success. On the other hand, as the late Secretary-General demonstrated, as long as he was alive to do so, his efforts to serve as world moderator were never a complete failure.

* * *

Now we can expect weeks and perhaps months of bluster and infighting at the United Nations, while Russia tries to block the appointment of any successor who might carry on with the job in the Hammarskjold manner. It may happen that before the post of Secretary-General of the United Nations is again filled, Mr. Khrushchev will be rattling his nuclear-tipped rockets over that issue as he has been doing over the Berlin issue.

It would be foolish to predict the outcome of the debate over choosing a new Secretary-General, but it is quite safe to predict that the outcome will neither be as good as we hope, nor as bad as we might fear. If Russia hopes to wreck the United Nations, she will fall short of mustering enough votes in the General Assembly to do it. If we hope to get a strong pro-Western appointee, we will fall short of success. The final settlement will be something less than complete success for either side.

In the meantime, we can rely on two assumptions. The first is that the Russians do not want a nuclear war, and the second is that they hope they can frighten us by threatening nuclear war. If we let ourselves get panicked to extremes, either of foolhardiness or of fear, we are bucking the odds, and working against ourselves.

Strictly Personal

Syd Replies To Ponderous Questions

By SYDNEY J. HARRIS

Today's essay is devoted to answering ponderous questions from perplexed readers:

"Dear Mr. Harris: Do you believe a tall girl should marry a very short man?"

No — if God wanted the short people and the tall people to marry each other, He would have made them all the same height.

"Dear Mr. Harris: What is your opinion of the recent novel, Exodus?"

Sorry, but I am still working my way through Genesis.

"Dear Mr. Harris: How can I get my 16-year-old son to mind me?"

I answered this same question several years ago, but I am happy to repeat it for the benefit of newcomers: Shrink him down to 6 months and start over, differently.

"Dear Mr. Harris: How can we prevent Puerto Ricans from moving into our neighborhood?"

Strike back by moving to Puerto Rico.

"Dear Mr. Harris: In view of the fact that I hope to enter the medical profession, can you recommend a journal for me to read?"

The doctors I have met personally seem to prefer the Wall Street Journal, three to one.

"Dear Mr. Harris: Who, in your opinion, is the most representative American of our time?"

Lawrence Welk, the hope of the free world.

"Dear Mr. Harris: Do statistics show that capital punishment acts as a deterrent to crime?"

Every statistic that has been gathered conclusively proves that not a single person who has suffered capital punishment has been indicted a second time.

"Dear Mr. Harris: Our 3 year-old son likes to put on dresses and walk around the house in them; should we be concerned about him?"

Not necessarily — he's probably seen his mother wearing pants most of the day, and is just making a natural inference.

"Dear Mr. Harris: Don't you think a little depression might be healthy for the nation?"

A little depression is like a little pregnancy.

Recession Election

Brantford Expositor

Hon. Robert Menzies of Australia has called a general election for December 9. He appears to have no option.

The last vote was in November, 1958, and the Australian constitution demands an election every three years, not every five as in Canada.

Also it will be a recession election; Australia has had an economic slump, Canada not being alone in this undesirable respect.

STRENGTH FOR THE DAY

DR. EARL L. DOUGLASS

SOMETHING TO PONDER

A woman who has spent several months recovering from a very desperate illness told me how a college friend recently gave her a lift and contributed more to her recovery than doctors and medicine.

It seems that the sick woman had several times during the last few months about given up hope and had often complained bitterly about what seemed to be her desperate state. Imagine her surprise when this college friend, whom she had not seen for many years, called on her one afternoon, and being pressed to tell something about herself replied that since leaving college she had lived a very active life, had gone from riches to poverty, had fought tuberculosis for twenty years, and was now resigned to the fact that within two years she would be totally blind. Yet she was the head of a great religious movement carried on by the women of her denomination and intended regardless of what her state would be, to go right on doing her useful work after she was blind and to make the best of it with good cheer.

The sick woman did considerable thinking after her guest had left that afternoon, appraised her own attitude toward life, and came to certain conclusions with reference to her own state.

OFF THE RECORD — By Ed Reed

"What's the idea of all these A's? - - - you know I can't afford to send you to college."

LOOKING BACKWARDS

GLEANINGS FROM OUR FYLES OF BYGONE YEARS

20 YEARS AGO

October 4th, 1941

Enrolment for night classes at the Belleville Collegiate and Vocational School is now as great as can be accommodated at the school by holding the customary two classes per week, it was announced this morning. A very fine type of men are taking instruction in the machine and welding courses, according to the Principal; the men are more mature than has been the case in former years, and are endeavoring to increase their knowledge of mechanics.

All of us will heartily support the statement made regarding the unending struggle for clean streets. To keep a town clean is not the exclusive duty of a cleansing department. Public co-operation must be given readily and continuously; for the best efforts of the perfectly organized and ideally equipped cleansing force can be defeated by a few careless litter louts.

Mr. and Mrs. L. P. Lake of Sidney Street have received a cablegram from their son Bombadier Frank Lake advising of his safe arrival in England.

Mrs. F. G. Kennedy of Foster Avenue has received a cablegram from her son, Bdr., 'Bob' Kennedy announcing his safe arrival in England.

LAC Dick George and Miss Alice Ross of Ottawa and Mr. and Mrs. W. George of Toronto spent the weekend with Mr. and Mrs. E. George of Burnham Street.

30 YEARS AGO

October 4th, 1931

After practice, the members of the choir in Bridge Street Church held a party in the new parlors of the church in order to say farewell to Mr. and Mrs. Carl Carson, who have been valued members of the choir for some time, and who are leaving here to reside in Toronto. A handsome Sheffield tray was presented to Mr. and Mrs. Carson by Mrs. MacKinnon on behalf of the choir. Brief speeches were made by Mr. C. M. Reid, chairman of the church music committee, and by Mr. V. P. Hunt, organist and choir master. Mr. Fred Sprague gave a very amusing skit having reference to all members of the choir.

Summer like weather made yesterday an ideal day for pleasure trips: the maximum temperature was 76 degrees and the minimum was fifty degrees. Today the maximum was 72 degrees and the minimum was 63 degrees.

40 YEARS AGO

October 4th, 1921

Hundreds of Shriners, wearing their conventional Fez caps visited this city. H. Freeman Ketcheson was named as the local Potentate Aid for 1921. Over one hundred candidates became members of the Shrine. The Rameses Shrine of Toronto arrived by special train, headed by their famed Rameses Band.

The Presto Music Club held its annual meeting and Mr. S. Anglin was elected President, and Mr. James Booth was elected Secretary - Treasurer. Interesting programs for the season have been arranged.

Mr. and Mrs. W. Owens, of George Street celebrated the golden anniversary of their wedding, and received congratulations and good wishes from many friends.

50 YEARS AGO

October 4th, 1911

The new rifle ranges constructed east of the city by Thomas Manley, have been taken over by officers of the 15th Regiment. Lieut.-Col. Thomas Stewart of the 15th Regiment, Capt. Clarke and Capt. Hughes of the District Headquarters staff took part in the ceremonies.

The city baseball league executive met last evening to conclude the season's business. After all expenses were paid, upwards of $100 remains for each club in the league. This is, indeed, a creditable record.

Scots Prize Common Sense

Ottawa Journal

"'If the law supposes that,' said Mr. Bumble . . . 'the law is an ass, an idiot'."

If strictly legal logic and plain common sense fall out of step, which should set the pace?

The recent talk by the Lord Advocate of Scotland, Mr. William Grant, to the Canadian Club of Ottawa, suggests that Scotland prizes comomn sense too highly to let the law make an ass of itself. The Lord Advocate, who is the head of the administration of criminal justice and public prosecutor, explained some differences between the English system of criminal law and that which Scotland preserved under the Act of Union of 1707.

He admitted that the peculiary Scottish verdict of "not proven," which seems to contradict the principle that an accused person is innocent until proven guilty, "is not a verdict which is entirely easy to defend in strict logic".

But "one does get the case where the jury in fact believe the prosecution evidence, but feel that there is just not enough corroboration to warrant a conviction". Scrupulous justice may require that he go free of punishment, but common sense would be reluctant to let him go free of blame, and so the "not proven" verdict, though it frees the man, does not free him of stigma.

The Lord Advocate said relatively little of Scotland's criminal law is based on statute:

"Our fundamental basis is the Common Law . . . In this we differ substantially from England where, even though there is no criminal code, the criminal law is based largely on statute."

He felt that this gave Scottish law a rare degree of flexibility. The High Court, he said, had an inherent power to punish acts which were obviously wrong even if they had never before been treated as criminal. This power had enabled the law to adapt over the years to changing social conditions and attitudes.

One provision of Scottish law that has not changed with the times gives the Lord Advocate the unique privilege of pleading in court with his hat on. The precedent was established by a Lord Advocate who appointed three of his sons judges of the High Court of Justiciary. When he appeared before them to plead he refused to bare his head for his own children, judges or no. That is a kind of common sense that Scotland prizes.

Slender Pretext

The Times, London

The Russians have thrown aside pretence of caution and conciliation in international dealing by their decision to resume nuclear testing.

As Lord Home said, it is a plain reversal of their declaration two years ago that they would not start testing again unless the Western powers first did so, and for this reversal French testing is the most slender of make-weights among the excuses offered.

To Your Good Health

It Is Possible Some Women May Be Allergic to Mascara

By Joseph G. Molner, M.D.

"Dear Dr. Molner: Is it harmful to apply cosmetic pencil (or "eye liner") to the lower inner part, above the lower layer of lashes, on the moist membrane?

"When I put it on that area, even though the black liner gets into the eye, I don' feel it.

"But I am concerned because I notice that if I cough up phlegm in the morning, or if I have a cold or runny nose, I can see strains of this black liner in the mucous.—Bunny."

Part of the answer lies in what you pointed out yourself: You are getting the color into the moist membrane of the eyes; the system keeps them that way. Eyes are constantly lubricated with a film of moisture. (What a chore it would be even to blink them if they were dry!)

So where does this moisture go? Any excess (unless you cry) drains gradually into the nose and then to the throat.

You don't feel a "foreign body" in the eye because the dark color is a dye, not a gritty, sharp particle.

I don't know of any reason why the dye would be harmful except to the occasional person who may be allergic to it. But why use so much liner, or dye? I don't mind the various tricks that ladies use to make us look at them. But I'm not impressed with the "beauty" of eyes that look like the lid of a shoe polish can.

* * *

"Dear Dr. Molyner: I wear a hearing aid. When I yawn something opens up and I hear all the noises around. Do you think an operation letting sound waves reach the inner ear would help?—G.E.W."

The question isn't as easy to answer as you might think. Obviously your trouble is not due completely to any defect in the nerve. (This may or may not be part of the problem.)

However, whether one of the various possible ear operations will help depends on where and how the sound waves are being interrupted. Consult an ear surgean.

If you don't know such a specialist, either have your regular doctor refer you to one or else phone or write to your county medical society which will direct you where to go. (The usual practice is to give you the names of two or three top-notch men, after which you can select one of them.)

* * *

"Dear Dr. Molner: My first baby, four months old, was born with a tight muscle on the left side of her neck. She cannot turn her head all the way, and she keeps sleeping with her head on the right side. What causes this, and what can be done? —E.M.L."

This sounds like torticollis, which is a technical word meaning "wry neck." It is, as you say, an overly taut muscle on one side, but the cause is not known.

Treatment by a specialist in the first year is simple and also is most effective — after that it becomes more difficult and there is less promise of success.

You ought to discuss this with your regular physician soon, so he can refer you to a specialist —if, that is, he confirms your observations. Many times this sort of trouble is not apparent during an ordinary visit to the doctor's office, but becomes obvious when you can see the child all day long and note the way the head tends to turn only one way.

THE PACKSACK

By GREGORY CLARK

A scandalized acquaintance has shown me four paperbacks he picked up in a local cigar store. They are pretty dirty. It seems to me the publishers and authors of these books are on a par with the people in Paris who manufacture and peddle the dirty postcards. The only difference is that the peddlers of dirty postcards at least have the decency to sidle up to you, looking as sleazy as possible. You don't see the "feelthy peectures on the cigar store shelves.

I tried to console my friend with the thought that the people who buy these dirty paperbacks are on a par with the people who buy the dirty postcards in Paris. But that was not much help to him. He'd bought the books.

There has been learned discussion of the literary value of these books. I noticed that the characters in them were all young people in their late teens and early twenties.

I wonder if any of the authors of these lusty studies of human nature have ever tried to write a story about these same characters by the time they are thirty or forty. What happens to those rowdy-dow emancipated younglings when they are middel-aged? When you renounce the homely, old-fashioned customs and morals, what a shabby dle-aged? When you renounce say, thirty-eight.

TODAY'S TALK

By GEORGE MATTHEW ADAMS

SOLITUDE

There isn't a human being who doesn't need solitude. Yet there are many who can't appreciate it when they have it.

In the truest sense, however, there can be no real solitude, for to make solitude beautiful and full of warmth, there must be something to stimulate as well as to heal the tired and restless heart of him or her who would seek it.

Solitude in a hotel room, far from loved ones, is not to be commended, nor is it to be sought.

But solitude "Out Where The West Begins" or amongst the hills and valleys of some sylvan stretch is to feed the soul on honey.

Solitude under a tree by the banks of some running stream, with the scent of wild flowers and the song of wild birds about, and a book in hand emphasizing the marks of some fine grained mind—that is solitude—both to be sought and enjoyed.

In solitude we meet ourselves. We are stripped of all glamour and conceit and made to feel our frailty as well as our strength. For there are times when a man gets to himself only to find that he is not the weakling he and others supposed him to be. To spend such time in solitude is to enrich all mankind.

It is not surprising that others do not understand us when we misunderstand ourselves so much and so often. Solitude helps us to appraise our own gifts, our own inheritance.

Solitude helps to sweep out the mind, too. The little petty annoyances scamper off for richer booty and the solitary soul is left to feed upon its own treasured gains.

In solitude we gain self-confidence, see our own follies in their tinsled coverings, and are resolved to be better and do better.

Glass for Ontario championship with 13 entrants strike out their initial lands at International Plowing Match this morning. Class above is plowing in stubble and will plow and this afternoon.

BACK AGAIN — Charles Bonney of Princeton of the Kitchener area, Canadian representative in World Matches on more than one occasion, strikes out land today in Ontario Championship Class at International Plowing Match.

Kiwanians Hear Two Reports On Convention

Local Kiwanians were given an interesting account of the Ontario-Quebec-Maritime regional convention, held recently at Quebec City, by club president Dr. Robert Brain and Kiwanian Ken Burkitt at the club's weekly dinner meeting in the Kiwanis Centre yesterday afternoon.

The convention stressed the building of more responsible citizens as a necessity to the democratic way of life and the various efforts of a number of the some 160-odd clubs represented were noted.

Another feature of the convention was a series of panels on the various Kiwanis activities, committees and problems. These panel sessions brought forth some very interesting discussions and provided those present with many new ideas, the speakers said.

The Belleville club received the district award for achievement work in its size category for the year 1960, members were advised.

It was also noted that the 160-odd Kiwanis clubs within the district had raised a total of approximately $2,350,000 for their projects during the past year.

Two new club members, Robert Alexander of the Ideal Automatic Vending firm, and Jim Thompson of Seagram's, were introduced to the members and formally inducted by past president Harold Carruthers and president Dr. R. Brain.

It was announced that the club had taken over Eric Cooper's Christmas toy project, due to the fact that it has grown too large for the originator and his staff of volunteers. This project is to commence next week and carry on four nights a week until Christmas. Last year over 4,000 toys were repaired and distributed, President Brain said.

Members were advised that vice-president George Hume was presiding supreme for 1962 and gave the gentleman a standing ovation. The annual election of the rest of the club's 1962 executive is still underway.

PREPARATION — Robert Feeney, left, of Wolfe Island, one of two entrants plowing today with horses, sets coulter of his walking plow. Mr. Feeney is competing in Frontenac county branch match.

TAKING AIM—Jim Huffman, 14, of Armellasburg, competing in junior class for 12 to 15-year-old boys and girls, takes aim as he strikes out his land at International Plowing Match. There were five entrants in his particular class.

LAWYERS STRIKE

VALLETTA (AP) — Lawyers of Malta have been on strike this week protesting requirements they wear stiff winged collars and other formal attire in court. They relaxed their campaign Tuesday enough to let a striker defend a Chinese charged with murder.

Jack-in-the-pulpit

DID YOU KNOW this is the name of a wild flower with a blossom shaped peculiarly like a pulpit? Jack-in-the-pulpit is also one of the flowers in the new Brooke Bond picture card series: Wild Flowers of North America. These full-color cards are free in Red Rose and Blue Ribbon tea and coffees. All 48 picture cards have interesting descriptions of the flowers on the backs, by artist-naturalist Roger Tory Peterson.

ANIMAL COLLECTORS: To complete your animal card collection see other item in package containing Wild Flower cards.

COLLECTOR'S ALBUM: Holds all 48 Wild Flower cards. 25¢ at most grocers or from: Picture Card Dept., Brooke Bond Canada Limited, 4205 Cote de Liesse Rd., Montreal 9, Que.

WB-3

Arts, Crafts Courses Are Arranged

During the recent arts and crafts registration week, considerable interest was shown in more advanced study in ceramics. Due to these numerous requests, Mrs. John Grant, president of the Arts and Crafts Club, has arranged for an advanced course of study, starting Thursday, October 12, from 2 to 5 p.m. The teacher for this course will be Mrs. J. M. Gibson, of Colborne.

Mrs. Gibson was educated at the Vancouver School of Decoration and Applied Arts and has studied ceramics under the well known Togliatte. In 1948-50-51 she attended the Wayne State University of Detroit. She also studied under Lynn Zetki and Murray Douglas, well known ceramists. Mrs. Gibson has taught ceramics in Centralia.

Much enthusiasm was also shown in the other groups. The schedule for the classes is as follows: Monday evening — floral arrangements, G. L. Ayre, instructor; Tuesday evening — mosaic tile, Mrs. J. Grant, instructress, and ceramics — Mrs. Gordon Davies; Thursday afternoon — art, Pearvo Airola; advanced ceramics, Mrs. J. M. Gibson; Thursday evening — art, Pearvo Airola; leathercraft, Miss Marion Gelsthorpe.

Anyone interested in advanced ceramics or any of the other classes is invited to come to the Recreation Centre or for further information, to contact Mrs. J. Grant of Crestview Avenue.

$2.50 DOWN BUYS YOU A CANADA SAVINGS BOND AT "MY BANK" TD-DOMINION CHAIN BANKS 8 of 10

BUY YOURS FOR CASH OR BY INSTALMENTS

DOWN PAYMENT OF 5%— $2.50 FOR A $50 BOND, $5 FOR A $100 BOND, ETC. BALANCE IN EASY INSTALMENTS OVER A YEAR

BANK OF MONTREAL Canada's First Bank

WORKING WITH CANADIANS IN EVERY WALK OF LIFE SINCE 1817

D 320

GETTING EQUIPPED — This afternoon Hon. Alvin Hamilton, Federal minister of agriculture, will officially open the International Plowing Match. In the above picture he is shown (right) being provided with the necessary equipment, a Belleville Rotary Club "Plowing Match hat," by Lee Grills, MP for Hastings South. Mr. Grills made the presentation of the hat in Ottawa last Friday.

Man Is Found Unconscious In His Car

Ontario Provincial Police Constable J. F. Shanks of the Madoc detachment is still baffled this morning as to the cause of a one-car accident on county road No. 8, near Madoc, Monday night.

Constable Shanks found a man lying unconscious in an automobile. He was identified as Donald Ferguson, 25, of 3 Ramsay St., Trenton. He was taken to Belleville hospital and the extent of his injuries have not been determined said Dr. D. Scott.

Constable Shanks said the vehicle had apparently been in an accident or had gone out of control. He said they were not sure as to what actually did take place and will not know until able to talk to Ferguson.

Moments in History

In 1883, the yacht "Atlanta" brought fame to the city of Belleville. This speed craft was built and owned in Belleville, was taken to Chicago to win the yacht race for the North American championship on fresh water and brought home the coveted Fisher Cup. Skippered by "Jimmy" also Belleville-built and owned, defeated the Chicago entry in a race at Belleville and became the champion and holder of the Fisher Cup. This all happened some fifteen years before the incorporation of the Belleville company began supplying Belleville residents with electrical power for lights and industry. Today, the Moira-Schuster company is still performing this valuable service with speed and efficiency. Why not let Moira-Schuster attend to your heating needs this winter? Call WO 3-4561 for 24-hour service or for automatic fuel delivery. Drop in next time you're downtown.

ATTENDING PLOWING MATCH ? ENJOY A FULL COURSE MEAL at the Y's MEN'S TENT Headquarters Row

MORTGAGE LOANS — NOTICE

To those contemplating building or re-financing we suggest getting applications in as early as possible. We do our own inspections and valuations and can therefore give immediate action. Advisory service free. Money advanced as building progresses.

JAMIESON BONE & CO.

FIRE, AUTO, ETC. INSURANCE

DIAL WO 3-6705 163 FRONT ST

MOIRA-SCHUSTER LIMITED 9 Bridge St. East, BELLEVILLE

BLACK'S MEAT MARKET

For Thanksgiving Meats!

FRESH KILLED

Roasting CHICKENS 6-7 lbs. lb. 49¢

Ontario Ducks — Geese — Turkeys — Frying Chickens

ROUND, SIRLOIN STEAK BONELESS RUMP ROAST lb. 73¢

ROLLED PRIME RIB ..... lb. 69c | FRESH SHOULDER PORK lb. 37c

CLUB STEAKS ..... lb. 63c | SMOKED SQUARES ..... lb. 35c

Smoked Picnic Shoulders lb. 43¢

HAMBURG Smoked Wieners 3 for 1.00 | VEAL PATTIES Country Sausage 4 for 1.00

FRONTS OF BEEF FOR YOUR FREEZER ..... 35c lb.

PHONE WO 2-0918 23 BRIDGE STREET EAST

SOCIAL and PERSONAL

ENGAGEMENT NOTICE

Mr. and Mrs. Charles W. Hoard, Campbellford, announce the engagement of their daughter Doris Annette, to Robert Allan, son of Mr. and Mrs. Harold G. Wells, Stirling. The marriage will take place in Hoards United Church, Saturday, October 21st at 2.30 p.m.

• • •

Mr. J. R. Royle, 30 Bongard Cresc. is a patient in the Belleville General Hospital.

• • •

Morris Archer, 14 Highland Avenue, is a patient in the Belleville General Hospital and will undergo surgery.

• • •

Mr. Claire Craighead, son of Mr. and Mrs. Percy Craighead, Stirling, Ontario, left last weekend for the University of Waterloo, Ontario, where he will be enrolled in the engineering course.

White Cane Club Enjoys 'Games Night'

The October recreation meeting of the White Cane Club was held at the Kiwanis centre on the evening of October 2nd.

The president, Pat Baverstock, brought a few items of business before the members before the games were commenced. A new member Kay Dix, was introduced and welcomed into the club.

Mr. Arlie Scott reported on the progress of the blind bowlers and mentioned the great need of sighted, interested volunteers to act as playing coaches and markers. The success of this project depends largely on at least two sighted persons, familiar with marking, turning out to lend a hand.

A resume of the Belleville White Cane Club activities, written by Mrs. Violet Waite, was read by Mrs. Rollins from the Canadian Council of the Blind's periodical, "The CCB Outlook".

Miss Laurie Towner, Mrs. Maud Rollins, Mrs. Gladys Seldon and Mr. Walter Waite assisted with the games. Throwing the beanbag was won by Mrs. Sara O'Shea for the women and Mr. Gerald Maracle for the men. Bagatelle was won by Mrs. Flossy Alkins and Harvey St. Onge. Scrambled names of candies was won by Arlie Scott.

Vocal duets were provided by Mrs. Maud Rollins and Mrs. Twiddy with Mr. Phil Burton providing supper music.

A lovely lunch was served by the Kiwanis Queens, to whom Miss Therese Cholnard extended thanks on behalf of the club; bringing a most pleasent evening to a close.

Wife Preservers

Acorns, shellacked, will be preserved to add an imaginative note to winter centerpieces and woody floral pieces.

Mr. and Mrs. Jan Willem Lutgendorff are pictured following their recent marriage in Marantha Christian Reformed Church, Stirling, Ontario. The bride is the former Miss Luberta de Jong, daughter of Mr. and Mrs. Weiger de Jong of Belleville, and the bridegroom is the son of Mr. and Mrs. S. Lutgendorff, of Leeuwarden, Holland. (Photo by Lumbers Studio, Belleville.)

LUTGENDORFF — JONG

A lovely wedding was solemnized on Saturday, September 23rd, at 2.30 p.m., in Maranatha Christian Reformed Church in Stirling by the Reverend J. E. F. Dresselhuis, in a double-ring ceremony when Luberta de Jong of Stirling, daughter of Mr. and Mrs. Weiger de Jong, became the bride of Jan Willem Lutgendorff, of Belleville, son of Mr. and Mrs. S. Lutgendorff, Leeuwarden, Holland. Lovely baskets of pastel-toned gladioli adorned the chancel, and white satin bows the guest pews.

The wedding music was provided by Mr. John de Vries, with Miss Edith de Jong, sister of the bride, as soloist, who sang, "How Great Thou Art."

Given in marriage by her father, Mr. Weiger de Jong, the bridge was radiantly charming in her full-length bridal gown of silk nylon tulle fashioned with fitted bodice of imported lace trimmed with delicate hand-beading of sequins and seed pearls, and full-length lily-point sleeves. The bouffant skirt was accented by lace appliques. Her headdress was a Spanish-type mantilla of imported lace with crown of seed pearls. She carried a bouquet of white and red carnations, and wore a single strand of pearls.

Miss Edith de Jong attended her sister as maid of honor, wearing a delicate mauve silk organza with bouffant tiered skirt enhance dwith tiny matching bows. A mauve rose with inylon tulle veiling as headdress and bouquet of white and pink Sweetheart roses, with pastel-shaded streamers completed her ensemble.

Miss Lammie Klompmaker, cousin of the bride, and Miss Martha Schottes, also a cousin, were bridesmaids; the former in pale green silk organza with bouffant skirt, and matching headdress, while the latter was attired in pale pink silk organza with bouffant skirt and matching headdress.

The little flower girl, Miss Olga Bouma, was sweet and demure in a pink and mauve frock accented by matching back bow. She carried a little cascade bouquet of white Shasta 'mums and ivy, and wore a floral headdress.

Mr. Klaas Zylstra of Frankford was groomsman, and Mr. Frank Davidson of Belleville and Mr. Haurt Klompmaker of Stirling were ushers.

The reception was held in the I.O.O.F. hall in the traditional Dutch fashion with a three-tier wedding cake centring the bride's table, topped with a tiny bride and bridegroom.

The guests were received by the bride's mother, who was attired in a magenta shade crepe sheath with matching jacket and yellow rose corsage, beige velvet hat with matching shoes, purse and gloves.

For the wedding trip to Gaspe, Quebec, by motor and other northern and eastern points, the bride chose a mauve dress with matching jacket with white accessories.

Out-of-town guests were present from Holland, Welland, Peterborough, Toronto, and Brampton.

Mr. and Mrs. J. Lutgendorff are residing at 31 Emily St., in Stirling.

Plenty of Work No Worries Is Secret

WAYNESVILLE, N.C. (AP)—Mrs. Matilda (Aunt Sis) Rogers, 111 Sunday says her secret of longevity is "plenty of hard work and don't worry."

"I used to go into the clearings and chop, grub, pile and burn—just like a man," she recalls, "And oh, the days I've plowed in the corn and worked in the t'bakker — all such as that—the young gals this day wouldn't know anything about it."

Although Mrs. Rogers now is a bed patient in a Waynesville rest home, she reads without glasses, and her mind is alert She still eats three meals a day.

Mrs. Rogers is the matriarch of a clan of 284 living descendants—five sons, four daughters, 65 grandchildren, 79 great-grand children, 125 great-great-grandchildren, and six new great-great-great - grandchildren born since she turned 110 last year. She says she hopes to see the sixth generation of her family before she dies.

Her oldest child is a son, Will Rogers of Waynesville, aged 92.

Club Activities

KUM DOUBLE CLUB

HOLLOWAY — The Kum Double Club met on Wednesday evening for its regular meeting at the home of Alvin and June Donaldson.

Reg and Betty Workman prepared the worship service, using the theme "Harvest Time". The Scripture was read by Mary Huffman. Marie Emerson gave a reading "Selection From the Good Tree". Two poems, "September" and "Autumn Days", were given by Eva Hobson and Audrey Kelly. This portion of the meeting was closed with prayer by Betty Workman.

Lola Morgan, presided over the business. Twenty members responded to the roll call and the birthday money collected. A Hallowe'en dance is to be held at Tobe's on October 27th with Halloway to assist with preparing the lunch. The Couples Club rally is to be held November 20th at Colborne United Church.

A donation of $10 left to the Kum Double Club by the late Mrs. Annie Hough was gratefully received.

The next meeting is to be held at the home of Coleman and Verna Townsend on October 11th.

Refreshments were served by the hostess and her assistants.

Gourmet Uses Canned Foods In All Meals

TORONTO (CP) — Colette Mincer is a gourmet from France who, strange as it may seem, approves of the North American custom of using canned foods.

"I very much appreciate canned foods," she says, adding, however, that "I never serve something from a can without doing something to it."

A canned soup is unlikely to reach the dinner table in its original form, even if it's only cream or parsley that has been added.

Mme. Mincer came to Canada five years ago and is a representative of the Institute of European Wines.

To help in her job of promoting French, German, Portuguese and Spanish wines, she has formed a gourmet club that has grown to a membership of 22 in 18 months.

About once a month she has the members to her home for a wine-tasting party. Several times a year the members attend special dinners. Although the meals are prepared by hotels, the menu is arranged by Mme. Mincer.

Elise will be

OPEN THURSDAY & FRIDAY

'til 9 o'clock

Please, drop in and see our wide variety of Fall Fashions in better-made Ladies', Teenagers' and Children's

Dresses • Suits • Coats

also EXQUISITE LINGERIE

While Visiting the

INTERNATIONAL PLOWING MATCH

Elise Styles

WO 2-2861

298 FRONT ST. AT VICTORIA AVE.

THIS THANKSGIVING... MAKE IT

STOKELY'S FINEST PUMPKIN – FOR YOUR FINEST PUMPKIN PIES!

What could be finer with your Thanksgiving dinner than pumpkin pie. Made from Stokely's own tasty recipe (it's right on the label), with Stokely's Finest Pumpkin. Lusciously prepared pumpkin. The kind your finest pie crust deserves. The perfect holiday dinner dessert!

Be sure to ask for Stokely's Finest Pumpkin when you do your holiday shopping. Get the 28 oz tin, perfect for two delicious pies. Look for Stokely's when you shop, and look for compliments when you put the finest pumpkin in your pumpkin pies. Stokely's Finest, of course!

Enjoy This Holiday Favorite at a Special Holiday Saving!

CLIP THIS COUPON!

SAVE 8¢

when you buy two 28 oz. tins of Stokely's Finest Pumpkin.

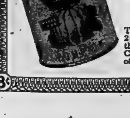

MONEY-SAVING COUPON!

Take to your store when you do your Thanksgiving shopping. WORTH 8¢ on the purchase of two 28 oz. tins of Stokley's Finest Pumpkin.

WORTH 8¢

To Grocer only: We will redeem this coupon from you for 8¢, plus 2¢ for handling, provided you have redeemed it from customer on the purchase of two 28 oz. tins of Stokely's Finest Pumpkin. Coupons will be redeemed by forwarding to—Stokely-Van Camp of Canada Ltd., Essex, Ontario.

Meet Your Fellow Canadians

AT

INTERNATIONAL FAIR

Presented by

ST. JULIEN CHAPTER I.O.D.E.

at CLUB COMMODORE

MONDAY, OCT. 16th, 1961

Afternoons 2.30 to 5 — Evenings 7.30 to 10

Native Costumes and Talent

Display Booths of Native Crafts and Arts

HOME BAKING TABLE

TEA ROOM BY I.O.D.E. MEMBERS

ADMISSION: 50c

Bemersyde IODE Enjoys Supper, Talk

CAMPBELLFORD — Forty-five members were in attendance for the September meeting of the Bemersyde Chapter IODE, which was held at the summer home of Mrs. Florence Benor.

Following an enjoyable supper, the meeting opened with the Regent, Mrs. George Vice, in the chair. The summer's correspondence was read by the secretary, and the resignation of two members accepted with regret. The treasurer, visitors and group leaders gave their reports, showing most had been successful in their projects.

Mrs. Vice welcomed the honorary Regent, Miss E. B. Ferris, and two honorary members, Mrs. Verna Rutherford and Mrs. Florence Beatty.

Mrs. D. Carswell, Commonwealth relations convener, read an interesting article, "How Canada Can Help Africans To A Better Life."

The article stressed the need for a small private peace corps to bring medical aid, compassion, understanding and education to Africans to help overcome ignorance and poverty. Hard work and poor conditions have to be endured by these modern missionaries of life. Another way in which Canada could help is through the adoption of African schools and by encouraging student visits addressed by educational groups.

In relation to this article, Mrs. Don Bennett told of a young African man who had been brought over to study in Canada by a man in Belleville, and who was receiving financial help from the Men's Club of St. John's United Church. Mrs. Bennett stressed that this man would be only too willing to speak on conditions in Africa, possibly at a later meeting.

VISITORS ENTERTAINED

The chapter was honored to entertain two guests from Peterborough who were introduced by Mrs. Florence Benor. They were Mrs. M. Clarke, of the 27th Regent and Municipal Chapters, and Mrs. F. Murray of the Major Bennett and Municipal Chapters.

Mrs. Murray spoke briefly on the organization of the Municipal Chapter, and Mrs. Clarke spoke on Civil Defence, of which she is co-ordinator for the Municipal Chapter.

The meeting closed after Miss Dorothy Kingston thanked the hostess for opening her home to the Chapter.

Group 1 will be in charge of the October meeting.

CITIES LEAD

Urban dwellers make up two-thirds of the population in Canada.

Bright Light Baubles

By TRACY ADRIAN

A magnificent necklace of four rows of lustrous pseudo pearls boasts a fabulous clasp designed to be placed around the neck where it will best complement a lovely evening gown.

The clasp comes in costume jewels of all rhinestones or rhinestones with emerald, sapphire or ruby-colored stones.

Earrings are available to match the clasp.

LADIES!!

YOU WILL RELAX AND HAVE FUN THROUGH

EXERCISE and SWIM

at the Y.M.C.A.

- Ladies' "Keep Fit" Class
- Swimming
- Volleyball
- Basketball
- Family Swims
- Life Saving

CLASSES START OCTOBER 5th

YOU MAY REGISTER NOW

SPEAKING of MANNERS

PATRICIA LOWES

MAIL CALL

Question: I have a problem that's been bothering me for a long time. Whenever I take a girl out to dinner, (everybody she sees soup and dessert (dig), you know) and orders only the appetiser, entree and coffee. While this may be satisfying to a slim young thing, I'd like to order the full dinner, but hesitate to appear rude. Must a man refuse courses just because his date does?

M. J., New York City.

Answer: No. If one half of a couple prefers to have a complete dinner, the other should sit quietly by while the extra courses are served and consumed. No need to starve, just because your companion has a smaller appetite.

Question: When a couple becomes engaged, should the girl's parents invite her fiance's parents to their home to become acquainted, or should the boy's parents take the initiative?

Chicago, Ill.

Answer: The man's parents usually call in person on his fiancee's parents as soon as they're told of the engagement. If a personal visit is impossible for any reason, then the man's mother should telephone or send a note to the girl's mother saying how pleased she and her husband are about the good news.

SPECIAL ON ALL

PERMANENTS

From Oct. 5th - 14th

introducing

Miss Sharon Campbell

OF

BRUNO'S SCHOOL OF HAIR DESIGN

AND

Formerly of

CARUCA'S OF TORONTO

Britannia Beauty Salon

16 VICTORIA AVE. DIAL WO 2-0767

Women's Activities

W.M.S.—W.A.

FRANKFORD—The W.M.S. and the Evening Auxiliary of Frankford, United Church held their joint meeting on Wednesday evening in Rose Lowery Hall.

The program for the evening was in charge of the Evening Auxiliary. The president, Mrs. J. Beach, opened the meeting with a few words of welcome to all, followed by a short reading entitled, "An Autumn Season."

Mrs. G. McLay, W.M.S. president took charge for a brief business period. Mrs. J. M. Dafoe gave the secretarial report.

Mrs. W. Morrow gave the treasurer's report. The offering was received by Mrs. Morrow and Mrs. Tomecek.

Mrs. J. Beach took charge of the program. Mrs. Tomecek, Evening Auxiliary secretary, gave her report and roll call and the treasurer gave the financial report.

A worship period was in charge of Mrs. Beenan, who read the Scripture from St. John 17, 20-24.

A vocal solo, "Near To The Heart of God", was sung by Mrs. Claude Moran.

An interesting introduction to the new Study Book, the theme which is, "Churches For New Times", was given by Mrs. Roy Osterhout, after which a tape recording was given on the same subject.

Mrs. W. Morrow sang a lovely soprano solo, "Keep on Trusting," followed by Mrs. Preston Hess, who gave a reading entitled, "The Ceaseless Task".

Mrs. Carl Austin gave a piano solo and Mrs. Way gave a reading, "Today Won't Come Again."

SLIDES SHOWN

Miss Sandra Morrow showed beautiful slides portraying her trip to the West Coast during the summer holidays which were enjoyed by everyone.

The W.M.S. ladies served a delicious lunch. Tables were set and all enjoyed salads, jellies and cookies which were provided.

Mrs. A. Rain expressed appreciation to the W.M.S. to which Mrs. G. McLay replied.

SALE! SALE! SALE!

OCT. 5 - 6 - 7

10% - 30% OFF ON ALL OUR LINES

WE WILL BE CLOSED THE WEEK OF OCT. 9 FOR RENOVATIONS — WATCH FOR RE-OPENING DATE

LA BOUTIQUE

Pizzacie St. next to Hotel Quinte

Open 9 - 5.30 — Friday 'til 9 p.m.

BUCKLEY'S

SPECIAL THIS WEEK!!

Butterball TURKEYS - CAPONS

OUR OWN LEAN SLICED BACON lb. 63¢

SMOKED (4 to 5 lb. average) Picnic Shoulder lb. 43¢

FRESH PURE PORK SAUSAGE lb. 39¢

— Western Steer Beef —

LEAN (NO BONE) BONELESS (NO WASTE)

PRIME RIB ROAST lb. 69¢

(WITH DRESSING) FRESH LEAN

PORK SHOULDER RIBS lb. 49¢

SILVER RIBBON PUMPKIN 2/35¢ 28-oz.

BANANAS 2 lbs. 29¢

SWEET POTATOES 3 lbs. 39¢

TOKAY GRAPES 2 lbs. 29¢

Cranberries lb. 25¢

HUBBARD — PEPPER — BUTTERNUT SQUASH

BUCKLEY'S FOOD MARKET

113 VICTORIA AVE. 3 DELIVERIES DAILY WO 2-6122

PLOWING MATCH SPECIAL PROMOTION PLOWING MATCH

FALL AND WINTER COATS

FUR TRIMMED AND UNTRIMMED

AS LOW AS 29.98

FABULOUS VALUES IN DRESSES

AS LOW AS 5.00

DISCONTINUED LINES OF SWEATERS

3.00 AND 5.00

OPEN THURSDAY AND FRIDAY EVENINGS 'TIL 9.00 P.M.

BLOUSES

AS LOW AS 2.49

Milady Shop

287 FRONT STREET WO 8-9747

SUITS

AS LOW AS 14.99

Successful Living

By Doris Clark

(A Canadian Social Worker Helps with Human Problems)

Cannot Get Him Back

DORIS CLARK

DEAR DORIS:—Six months ago I broke off with my boy friend because my older brother, who has always been my adviser, thought he was the wrong person for me.

I told my friend that I did not love him enough to marry him. He was grand about it—said that if I thought someone else could make me happier than he could, he would not stand in the way.

Last night I saw him at a football game and all the old warm feeling for him came back. I could tell by his expression that he felt the same way. How do you know when you are in love? Do you think there is any way I could get him back?—HATTIE

DEAR HATTIE:—Don't be so afraid of life that you let love pass by. There is no set formula for knowing Cupid, but there has to be physical attraction, some common interests and a certain companionableness that makes you feel understood. Then love can grow.

If he still has no other girl, write him a letter. Tell him you were wrong to break off and need more time to make up your mind.

Then make your decision yourself, later.

* * *

DEAR DORIS:—Am I called upon to take in my husband's mentally retarded brother? I have five children of my own. My husband failed in business so I went back to teaching for a while, because the older children took care of the younger ones.

Now a lawyer tells me it is right for my husband to support this brother. Yet his father left the farm to the oldest sister, so that he would have a home with her. She has never married.

We have more money now, as my husband has a good job, but this "boy" (who is actually older than I am) is very backward and almost impossible for me to manage. —PUT UPON.

DEAR PUT UPON:—There's no law to say you are responsible for your brother-in-law. In most provinces there is legislation providing allowances for disabled persons, and he may be eligible for this.

If his own sister will not take him in and you and your husband have come to the end of your rope, you need social and medical advice about what to do. If he is eligible for placement in a home for retarded person, this may be the answer. Get in touch with the welfare officer for your district.

* * *

DEAR DORIS:—I am a widow of 35, and am going with a bachelor of 40. He is a likeable person and a nice companion, but he has one bad habit. He is always late.

When I arrange to meet him after work, to go out to dinner; I sit in the restaurant and wait half an hour, sometimes longer, before he turns up. He never apologizes or mentions it.

When I say: "I thought you were lost!" he replies "Oh no. I came straight from the office." As if that settled everything. I don't think I can keep on standing this. Is there anything I can do? —WEARY OF WAITING.

* * *

DEAR WEARY:—Try being late yourself. An hour late. See if a Wearied Willy can take the hint.

DEAR DORIS:—I am having an awful argument with my mother. She is making me an evening dress (my first one) and I want it to be strapless. All the girls are wearing them. She thinks the dress could be sleeveless but that the band over the shoulder should be wide. Otherwise, she says, it looks "undressed." I think the other way looks overdressed. What do you think? I am 16.—FIRST FORMAL.

DEAR FIRST FORMAL:—Half a century ago, a dress short enough to show the ankle was considered immodest. In dress style, we go by what is being done.

A strapless is perfect for young, pretty shoulders. Perhaps a chiffon stole softly around those shoulders would keep the dress from seeming too extreme, since you are very young and this is your first formal.

Your mother will come to like the idea of her little girl becoming a young lady. It can be a shock at first.

* * *

(Doris Clark, Master of Social Work, is a graduate of McGill, Toronto and, McMaster universities, and has had broad experience in social work. If you would like help with your problems, write to her in care of this newspaper, enclosing a self-addressed, stamped envelope.)

TOMORROW'S LUCKY NUMBER WILL BE? ? ?

CHOOSE A NUMBER

FROM 1 TO 10

AND

PHONE WO 8-6080

Calls must be in by 12 noon each day.

If it's the lucky number published — you receive

ALUMINUM WINDOW

Up to 30 sq. inches

For only **$15.00** Installed

or

A FREE $10.00 GRILL AND INITIAL

On the Purchase of a Door

or

AN ALUMINUM AWNING AT 25% OFF

or

A 100,000 B.T.U. OIL FURNACE FOR ONLY $275.

or

A 100,000 B.T.U. GAS FURNACE FOR ONLY $195.

BRUCE MAY MFG.

39 DUSSEK ST. WO 8-6080

Dussek St. runs parallel to Station St. off Stanley

Only The

BEST

is good enough for your Thanksgiving!

From the first tender forkful to the last—you'll give thanks for your wonderful Dominion turkey! Every slice talks your oven-ready, Dominion turkey was bred for tenderness, juicy succulence, because these birds are selected from the best in the land . . . plump, broad-breasted and heavy with juicy, tender white meat . . . plenty of juicy dark meat from tender legs!

At Dominion, you'll find the size you need right now, so we suggest you select your Thanksgiving turkey this week! Your assurance of the finest festive meal you've ever enjoyed, comes from the fact that only the best is good enough for Dominion . . . good enough for your family!

Remember, every single ounce of your plump Dominion turkey is guaranteed for flavour, tenderness and taste . . . or your money back! Why risk disappointment? Shop in today to Dominion . . . you'll be glad you did!

GUARANTEED FOR TASTE, TENDERNESS AND FLAVOUR OR YOUR MONEY BACK

NO LIMIT ON PURCHASE AT DOMINION

OVEN-READY — GRADE "B"

TURKEYS 10-24 lbs. aver. lb. **37¢**

CALDWELL PURE PORK **SAUSAGE MEAT** lb. **43¢**

RED OR BLUE BRAND RHOAT CUT **Prime Rib Roast** lb. **69¢**

At Dominion You Will Find A Full Fresh Selection Of FRESH POULTRY POPULARLY PRICED!

A TURKEY MUST!!

OCEAN SPRAY FRESH **CRANBERRIES** 2 1-lb. pkgs. **55¢** SPECIAL

OCEAN SPRAY (Whole or Jellied) SPECIAL **CRANBERRY SAUCE** 2 15-oz. tins **45¢**

STOKELY FANCY SPECIAL **HONEY POD PEAS** 4 14-oz. tins **69¢**

CUDNEY CHOICE SPECIAL **PEACH HALVES** 3 28-oz. tins **1.00**

THANKSGIVING MUST: DOLE SPECIAL **FRUIT COCKTAIL** 4 15-oz. tins **1.00**

DYSON FLOSKIE OGORDKIE SPECIAL **DILL PICKLES** 16-oz. jar **25¢**

SWEET TREAT CHOICE SPECIAL **CRUSHED PINEAPPLE** 4 20-oz. tins **1.00**

YORK BRAND SPECIAL **BEANS WITH PORK** 6 20-oz. tins **1.00**

KING'S CHOICE SPECIAL **TOMATOES** 4 28-oz. tins **1.00**

AYLMER SPECIAL **TOMATO CATSUP** 5 11-oz. bottles **1.00**

CATELLI **MACARONI DINNER** 7 7½-oz. pkgs. **1.00**

CHILDREN LOVE 'EM — HENRY'S **MARSHMALLOWS** 3 12½-oz. bags **1.00**

REAL TREAT: HILLTOP FEATURE **CHOC. CHIP COOKIES** lb. pkg. **39¢**

BUY NOW! PRESTON'S FEATURE **ANTI-FREEZE** gal. can **2.89**

BEAVER BRAND FEATURE **MIXED NUTS** lb. **53¢**

A THANKSGIVING MUST STOKELY'S CANNED SPECIAL **Stokely's PUMPKIN** 5 25-oz. tins **1.00**

McVITIE & PRICE Imported 4 VARIETIES TO CHOOSE SPECIAL **FANCY BISCUITS** 5 8-oz. pkgs. **1.00**

STOKELY AYLMER FANCY SPECIAL **TOMATO JUICE** 5 20-oz. tins **1.00**

THE KING OF GINGERALE AMERICA DRY SPECIAL **GINGER ALE** 9 20-oz. bttls. plus deposit **1.00**

THEY'RE NEW!

DUNCAN HINES **CAKE MIXES** 19-oz. pkg. **41¢**

RICHMELLO **FRUIT CAKE** LB. **63¢** 2 LB. **1.25**

WESTON'S **READY STUFFING** LB. BOX **29¢**

—Fruits & Vegetables For Thanksgiving—

ONTARIO NO. 1 BEST FOR JAMS AND JELLIES **BLUE GRAPES** 4-qt. bskt. **99¢**

SERVE OFTEN — A TREAT WITH EVERY MEAL U.S. NO. 1 NEW CROP **SWEET POTATOES** 2 lbs. **29¢**

FRESH, CRISP AND TENDER ONT. NO. 1 NEW CROP **WASHED CARROTS** 2-lb. bag **19¢**

SERVE STUFFED OR IN A SALAD A HOLIDAY FAVORITE! ONT. NO. 1 **CELERY HEARTS** 2 lb. bch. pkg. **19¢**

SWEET AND JUICY CALIFORNIA NO. 1 VALENCIA **Sunkist ORANGES** 2 Good size doz. **89¢**

Values effective in Belleville Oct. 5-6-7 'til closing time 6 p.m. October 7, 1961. DOMINION STORES LTD. 25 VICTORIA AVENUE BELLEVILLE

WE WILL GLADLY GIVE CARRY OUT SERVICE TO LARGE MUNICIPAL PARKING LOT BEHIND YOUR DOMINION STORE.

Our Guarantee All merchandise sold at your Dominion Store is unconditionally guaranteed to give 100% satisfaction

EVERYTHING is GUARANTEED

DOMINION

Trip's End

by Mary Moore

In fourteen days I flew to twelve planes without one delay. I think it probably is some kind of a record, but it may be routine. The fact remains I did it and it gave me a wonderful feeling of security and confidence in the integrity of our national airline and I'm proud of it. Thinking of patriotism, I overheard, in a restaurant in Saskatoon, from a table of four men: "Give me pork chops every morning Vern." "Yes, I eat hot wheat cakes, cereal because I like it, it's quick and it's patriotic."

The question I heard offered began: "Mary, when you get home will you send me your recipe for ..." I've been asked for Caesar Salad "put it in your column now" (see below); red-red chocolate cake; different ways of cooking chicken. (In a big Western store, one of my friends bought three 21-lb. broilers for $1.51.) One of the editors I saw did not ask for a recipe, but offered to give me his recipe for cream of cucumber soup.

WEDNESDAY

Dinner Menu

Beef and Rice Balls (porcupines) with Creole Sauce; Fried Eggplant; Buttered Beets; Cabbage Salad with Roquefort Dressing; Orange Meringue Pie with Cocoanut; Coffee.

One night I had for dinner Lobster Cardinal, which I am sure I can reproduce. Even though the waiter was hovering like a mother hen I was able to analyze it bite by bite. It was fresh lobster in halved lobster shell, but it was so hot and delectable I decided it could be made quite presentable and comparatively inexpensively from canned lobster and, of course, could be served in ramekins or ovenproof sea shells.

So as a result of my flying trip this column is getting a shot in the arm. I'll try to keep pace with this jet age - I flew from Winnipeg to Malton by jet in two hours - if this gal's engines are up to it.

Now I have some lovely family news: My daughter Marianne has another little boy. He was born on September 19th while his wandering grandmother was in Vancouver. The telephone company may have been happy that day over the long distance call to Ottawa, for as soon as Herbie told me Marianne was fine and that I had another grandson, I spoke to everybody else in the house. The other grandparents are doing the honors this time, having travelled from Castlegar B.C. to look after and get acquainted with Gary, Davey and Sue, while their mother was in hospital and little Daniel Herbert was making his debut.

CAESAR SALAD (serves six somewhere)

(Note: The craze for this salad has swept through the United States and has entered Canada. Some salad lovers wonder what romaine is, for it is the main ingredient. Romaine is more strongly flavored than other varieties of lettuce and has an elongated head with long spoon-shaped leaves.

If you cannot buy it locally substitute inner part of head lettuce or Chinese lettuce or French endive.) Nine cups (3 average heads) torn-up romaine (or lettuce or endive - see above), 1 chopped garlic clove, ½ cup fine olive oil or other salad oil, ¼ teaspoon freshly ground pepper, 1 teaspoon salt, ½ cup grated Parmesan cheese, 1 egg (raw or coddled 1 minute), ¼ cup lemon juice, 1½ to 2 cups ¾" bread cubes. Soak garlic in oil 2 hours or overnight. Wash, dry and chill romaine. At serving time tear into bite-size piece. Remove garlic from oil and add one-quarter of the oil to greens along with the pepper, salt and cheese. Drop the raw or 1 min. coddled egg on top and pour lemon juice over the egg. Toss. Brown bread cubes to gold shade in remaining oil. Add cubes and oil, toss again and serve.

OLD FAVORITE

Circus crowds in ancient Rome rated the rhinoceros high on their list of animal favorites.

Phone
CENTRAL
RADIO TAXI
WO 2-5353
For
Prompt, Efficient
Taxi Service
ANYWHERE!
ANYTIME!

Fashion Favorite

By GRACE THORNCLIFFE

The brown crepe dress is in for quite a whirl, judging from store purchases and the fashion magazine selections. So this one is very much in the sartorial scene both as to color and fabric as well as line.

The long torso bodice is semi-fitted, with a simple neckline and cap sleeves. Tailored bows above the straight, seamed center front panel of the crisply flared skirt are a softening touch.

The skirt is lined in taffeta, the same fabric as the bows.

Historical Research Talk Given at WI

BONARLAW — Mrs. Ross Dickie was hostess for the Women's Institute on Wednesday afternoon with 23 members and visitors present.

The president, Mrs. G. Burkett opened the meeting in the usual manner. It has been decided that a canning will take place in the community for the blind.

Mrs. James Spry and Mrs. R. Heath were the conveners for historical research. Miss Jane Gay was the guest speaker and gave a splendid address on historical work and gave a description of her visit to Upper Canada and the many pioneer objects on display and stressed that all W.I. members should make an effort to visit Upper Canada Village.

Mrs. Dickie took the women on a tour in the hamster house where several thousand of these are kept, and gave a talk on the care and feeding of hamsters. Mrs. Everett Heath put on a contest of pictures of prominent men and women.

The hostess and assistants served refreshments.

The next meeting will be held on Wednesday, October 25th at the home of Mrs. Gerald Brodsworth, program will be on Canadian industries with Mrs. A. Reid and Mrs. W. McInroy as convenors.

Women's Activities

ST. MARK'S W.A.

BONARLAW — The September meeting of St. Mark's W.A. was held at Oak Lake at Mrs. R. Woodcock's cottage. All sat down to a delicious potluck dinner at noon.

The president, Mrs. W. J. Barlow called the meeting to order at 3 p.m. The Litany and prayers were given by the Rev. Fleming. The Bible reading from the second chapter of Philippians was read by Mrs. Heath Johns.

The president welcomed all present and thanked Mrs. Woodcock, Eight members and two visitors were present.

It was decided to hold a quilting at Mrs. Mel Thomas' the latter part of the month. The "Little helpers" secretary Mrs. Jack Wood reported she had attended a meeting in Stirling.

Correspondence was read including a letter from Springbrook W.A. inviting the members to attend their annual banquet.

Mr. Fleming reported on promotions, re-painting the basement of the church. It was decided to have a travelling apron to try to raise some extra funds and to send it to all church members.

Mrs. Woodcock was in charge of the program and through the kindness of Mr. Clare West, the Moira Conservation film was shown which was most interesting.

Mr. Fleming thanked Mr. West for his part in the program.

CHANGES CODE

HOLLYWOOD (CP)—The motion picture industry changed its production code Tuesday to permit the subject of sex deviation on the screen.

WELCOME
TO THE
INTERNATIONAL PLOWING MATCH

Vibrant, vivid, vivacious!
Beads
in Tahiti Colors
by CORO
most alluring look
this side of the South Seas!

Each color is pure allure . . . magenta gleam, sunset orange, parrot green, brilliant blue, fuchsia spark, radiant brown. For a touch of the tropics that's one of fashion's big topics . . . choose from our Tahiti collection by Coro . . . now!

Priced From $2.00
GIFT WRAPPED FREE!

DON'T FORGET THOSE AT HOME — REMEMBER THEM WITH A GIFT OF JEWELLERY FROM RONALD KEEL'S

RONALD KEEL - Jewellers
296 FRONT STREET AT VICTORIA AVENUE

KRESGE'S
OCTOBER
SALE

TURKISH TOWELS
Fluffy and absorbent heavy quality towels . . . approx. 22"x42" in colorful stripes.
Reg. 79c
October Special each 57c

PACKAGED FACE CLOTHS
Six — 12"x12" terry cloths in a package. Crisp, colored stripes to match towels.
Reg. $1.14
October Special, Pkg. 77c

BULKY ORLON CARDIGANS
First Quality Bulky Sweater for ladies with attractive collar in White, Black, Green or Magenta.
S-M-L.
REG. $4.98
OCTOBER SPECIAL $3.47

CHILDREN'S
CRAWLERS
OVERALLS
and BOXER
LONGS
First quality Cotton Corduroy styles in many colors and sizes.
Reg. 98c
October Special .. 77c

LADIES' SKIRTS—
Spun rayon serge skirt with zipper back and kick-pleat and two pockets in front. Charcoal Grey or Brown. Sizes 12-20.
Reg. $2.36
October Special ..... $1.67 Each or 2 for $3.00

LUNCHEON CLOTH
Pure Irish Linen 36" Luncheon Cloth with ¼" hemstitched hem. Assorted 4 stamped designs. Yellow, Turquoise, Green or Rose.
Reg. $1.69
October Special $1.17

ALARM CLOCKS
Nine styles . . . Lucite, Plastic and Metal frames. Assorted colors.
Reg. 2.98
October Special .. $2.47

ROWNTREE'S
"Smarties"
Reg. 69c lb.
October Special
44c

WELCOME . . . Plowmen and Visitors
TO THE
International Plowing Match - 1961

Friends Honor Bride-to-Be At Shower

FRANKFORD — Mrs. Jack Hube, Mrs. Roy Bower and Mrs. Abe Wilcox were co-hostesses on Wednesday evening for a "Cup and Saucer" shower at the home of Mrs. Madge Bailey, in honor of Miss Nancy Bailey, an October bride-to-be, with 32 ladies present.

The home was decorated with pink and white streamers for the occasion.

A corsage of carnations and mums was presented to Nancy. She received many lovely china cups and saucers and thanked her kind friends for their gifts.

Refreshments were served by Miss Betty Lou Tower, Miss Patsy Brown, Miss Joanne Duncan and Miss Judy Lawrence.

Wife Preservers

Menu note: Heat slices of bologna in frying pan until they curl. Then fill with scrambled eggs, creamed potato salad, or baked beans.

(ADVT.)

"The World's Best Doctor"

A McGill Medical School graduate... a professor of physiology at 24 ... world-beloved "Sir William Osler is still called "the world's best doctor." October Reader's Digest tells of the many revolutionary methods he brought to medical schools and hospitals ... methods still used today! And many Canadians, particularly World-War veterans, cry also today because of his brilliance! Get your October Reader's Digest — now on sale!

flavour supreme

Gerber Fruits and Fruit Drinks

One taste of any Gerber Strained Fruit or Fruit Drink will tell you that here is flavour that's luscious, sunkissed, full-bodied. The fruits have a delightful, smooth-to-the-tongue texture ... provide a variety of important vitamins and minerals. The fruit drinks are finely strained ... rich in vitamin C.

Like all Gerber Baby Foods, the Fruits and Fruit Drinks are prepared by specialists whose only concerns are your baby's eating pleasure and nutritional well-being.

We invite you to taste some Gerber Fruits (13 choices) and Fruit Drinks (4) yourself. From Apricots to Bartlett Pears ... Orange Juice to Orange-Banana ... they're all deliciously different.

Babies are our business... our only business!

Gerber BABY FOODS
NIAGARA FALLS, CANADA

A&P

SAVE on THANKSGIVING FOODS

Reynold's Aluminum Reg. roll 35c—SAVE 4c
FOILWRAP 12" roll 31c
Jane Parker
BREAD for STUFFING 24-oz loaf 20c
Ocean Spray, Whole or Jellied
CRANBERRY SAUCE 15-oz tin 25c
GREAT WITH CHICKEN & TURKEY

CANNED FOODS SALE

A&P Choice Quality
TOMATOES Reg. 2 tins 37c—SAVE 3c
2 20-fl-oz tins 35c
CASE OF 24 TINS $4.20 — SAVE 22c

Choice Cream Style
A&P CORN Reg. 2 tins 21c—SAVE 3c
3 10-fl-oz tins 29c
CASE OF 24 TINS $2.32 — SAVE 30c

Choice Red Pitted
A&P CHERRIES Reg. tin 21c—SAVE 3c
2 15-fl-oz tins 39c
CASE OF 24 TINS $4.68 — SAVE 36c

Hunley Choice Quality
FRUIT COCKTAIL Reg. tin 41c—SAVE 16c
2 28-fl-oz tins 75c
CASE OF 24 TINS $8.00 — SAVE 36c

Std.
IONA PEAS Reg. 2 tins 29c—SAVE 3c
4 20-fl-oz tins 55c
CASE OF 24 TINS $3.30 — SAVE 18c

Jane Parker Bakery Features
BAKED IN A&P's OWN BAKERY BY MASTER BAKERS
This Week Featuring JANE PARKER
PUMPKIN PIE each 45c
Reg. 55c — SAVE 10c
STOCK UP YOUR FREEZER AT THIS LOW PRICE

Jane Parker Orange
CHIFFON CAKE Reg. 59c—SAVE 10c
each 49c
Jane Parker Pineapple Twist
COFFEE CAKE Reg. 45c—SAVE 6c
each 39c

Cherry Hill, Natural (4c Off Deal)
OLD CHEDDAR CHEESE 12-oz wedge 59c
OLD CHEESE Black Diamond White 8-oz stick 43c
HANDY AMMONIA 2 13-oz pkgs 23c
BOUILLON CUBES Wyler's Chicken pkg of 15 33c
PINEAPPLE Dole's fancy Sliced 20-fl-oz tin 41c

GRADE 'A' TURKEYS
OVEN-READY 18-lbs and over lb 37c

Grade "A", Oven Ready, 5-lb And Up
ROASTING CHICKENS lb 47c
Smoked, Cooked, (Picnic Style)
PORK SHOULDERS lb 43c
Sweet Pickled (Vac Pac)
COTTAGE ROLLS lb 59c
Short Cut
PRIME RIB ROAST lb 69c
Boneless, Rolled Meat
PORK BUTT ROAST lb 59c
Purex
PORK SAUSAGE MEAT lb 39c
Aligood, Smoked, Sliced, Rindless
SIDE BACON 1-lb pkg 69c

"A&P HAS MORE LOW PRICES EVERY DAY"

More Savings at A&P

"New Push" (Colour & Pectin Added)
IONA PLUM JAM Reg. jar 35c—SAVE 4c
24-fl-oz jar 31c
Nucoa Blue Package
MARGARINE Reg. 2 lbs 55c—SAVE 11c
4 1-lb pkgs 99c
Ballet
TOILET TISSUE Reg. pkg 47c—SAVE 4c
pkg of 4 rolls 43c
McLaren's Manzanilla Loose Pack
STUFFED OLIVES Reg. jar 33c—SAVE 4c
8-fl-oz jar 25c
Kellogg's Cereal
ALL STARS Reg. pkg 29c—SAVE 4c
8-oz pkg 25c
Twinkle
CAKE MIXES Reg. 2 pkgs 35c—SAVE 2c
2 15-oz pkgs 33c
Assorted Flavours
JELLO Reg. 3 pkgs 29c—SAVE 4c
3 pkgs 25c
Coloured Cheddar
MILD CHEESE Reg. lb 45c—SAVE 4c
lb 41c
Kraft
CHEEZ WHIZ Reg. jar 61c—SAVE 2c
16-fl-oz jar 59c

SUPER-RIGHT, ALL MEAT
BROWN 'N SERVE
Sausage Patties 8-oz pkg 39c

SEA BEALD
COD FILLETS 1-lb pkg 25c

A&P STORES WILL BE CLOSED ALL DAY MONDAY, OCTOBER 9th, THANKSGIVING DAY
Don't Forget To Stock Up On Jane Parker, Daily Dated
WHITE SLICED BREAD
24-oz loaf 20c
2 16-oz loaves 29c

FRESH FRUITS and VEGETABLES
FANCY GRADE
Ontario Grown
McINTOSH RED APPLES
3-lb cello bag 29c • 6-qt basket 59c
Golden Yellow, No. 1 Grade
BANANAS 2 lbs 29c
Bradford Marsh Grown, Pascal, Fresh, Crisp, No. 1 Grade
CELERY HEARTS bch 15c
Washed, Imported, No. 1 Grade, Jersey Sweet
POTATOES 3 lbs 25c

A&P Super Markets

Frozen Food Features
FREEZER QUEEN
MACARONI and CHEESE
2 8-oz pkgs 23c
Reg. 2 for 30c — SAVE 10c
AYLMER FANCY QUALITY
PUMPKIN 2 20-oz tins 37c

SPECIAL
5c OFF DEAL
CHERRY HILL Natural Cheddar CHEESE
MILD 8-oz stick 27c
MEDIUM 8-oz stick 29c
OLD WHITE or COLOURED 8-oz stick 35c

All Prices In This Ad Guaranteed Through Sat., October 7th, 1961

The Experts Say

Many Canadian Women Said Buying Hairdos

By EDNA BLAKELY

TORONTO (CP) — Some women not only have a party dress for special occasions, they have a party hairdo too—and it's sitting at home ready for any occasion.

The hairdo is a wig and a Toronto firm (Toronto Human Hair Supply Company) says more and more Canadian women are buying wigs because of their convenience. Approximately 90 per cent of the company's business is the result of loss of hair due to sickness or accident.

The wigs are made to measure and are as easy to put on as a bathing cap. Nylon wigs, which weigh about five ounces, are sold for as low as $35. But hair consultant Jack Sharpe recommends them for partial use only. If a wig is a necessity he advised a human hair wig which weighs about 2½ ounces and costs approximately $200.

Each human hair is individually put onto a silk backing and each wig represents about 30 to 40 hours work. Ursula Arians, one of eight women employed at the Toronto Company, learned the trade in Bremen in northwest Germany.

The hair is straight when it arrives and it is permanently curled by a special process. It needs to be cleaned about once a month at a cost of $3.50 to $7. It usually takes from three days to a week, necessitating use of a second wig.

The hair can be set in various styles although it is best to have it combed gently around the face to hide the hairline. It doesn't matter if the wig is combed on or off the head, it's a matter of preference—but a wig shouldn't be slept in.

Mr. Sharpe says a well-cared-for wig should last three to four years and with two wigs, they should last twice the time. A nylon wig, used occasionally would last about five years.

IMPORTED FROM EUROPE

Dark-colored hair is imported from Italy and the blonde, white and gold colors usually come from Germany. The color is apt to fade but the original shade can be restored with a rinse.

Eyelashes and eyebrows are also made and are co-ordinated with the wig for those who have lost all their hair.

If a hairpiece or toupee is made, the hair is blended to match the natural color of the person's own hair.

Samples of the wigs were on view at a recent charm and beauty show at the Canadian National Exhibition Park. Other exhibitors gave instructions about makeup, hair styling and hair coloring.

Milton Bloor and Bob Cummings, instructors with two Toronto hairdressing schools, said the smaller headline was indicated for fall and winter hair fashions.

"The bouffant look is gone," Mr. Bloor said. The newer flat-to-the-head styles gave a more lasting quality to a set, Mr. Cummings added.

A color consultant told women that red and brown tones are the fashionable hair colors for fall and winter.

★ THURS. ★ FRI. ★ SAT.

LIPSON'S BIG 77c DAYS!

77c SPECIALS

Boys' Wooltex Undershirt Short sleeve . . . brushed cotton. S-M-L. Special, each	77c
Men's Cotton Tee Shirts In white with neat collar. S-M-L. Each	77c
Seamless Nylon Hosiery "A pair and a spare" in each package. 8½ to 11	77c
Women's Cotton Half Slips Flat elastic waistband. S-M-L. Each	77c
Women's Tricot Rayon Half Slips Lace trimmed . . . choice of colors. S-M-L. Each	77c
Men's Nylon Work Socks 100% nylon for longer, better wear. Full medium size. Pair	77c
Women's Eze-On Slippers Soft, comfortable . . . choice of colors. Pair	77c
Men's Stretchee Socks 100% stretchy nylon yarns . . . plains and patterns. Pair	77c
Mother & Daughter Stretchy Nylons Sizes 8 to 11. Specially priced	77c
32"x40" Baby Blankets Soft, fleecy napped flannelette, in pastels. Each	77c
Infants' Crawlers Choice of corduroy or corded cottons. Domed inside of leg. Pair	77c
Kiddies' 2-Piece Polojamas Soft cotton jersey. Two-toned . . . sizes 2-6 yrs. Pair	77c
Kiddies' Cotton Flannel Shirts In bright plaids . . . 2-way collar, long sleeves. 2-6	77c
Colorful Rag Rugs Mix and match patterns . . . excellent scatter rug size. Special, each	77c
Fancy Terry Towels In choice of gay patterns and colors. Soft, spongy. Each	77c
Misses' Cotton Blouses Short sleeve affairs. Choice of styles. 32-38. Special, ea.	77c

1.77 SPECIALS

Boys' Corduroy Sports Shirts Fine wale, washable . . . in new colors. 2-way collar. 8 to 16. Each	1.77
Men's Balbriggan Combinations Single thread . . . long sleeves and legs. 36 to 44. Suit	1.77
Special in Boys' Pyjamas Polo style or in flannelettes. Sizes 8 to 16 years. Pair	1.77
Men's Sweat Shirts Soft, fleeced lining . . . long sleeves. White and colors. S-M-L. Each	1.77
Boys' Sports Shirts Long sleeve style . . . 2-way collar. 8 to 16 year sizes. Each	1.77
Boys' Boxed Tie, Shirt and Cuff Link Set White shirt. Fancy bow tie. 11½ to 14½. Set	1.77
Men's Ribbed Combinations Cream cotton . . . short sleeve, long leg. 36 to 44. Each	1.77
Men's Thermal Underwear Short sleeve shirts . . . long leg drawers. S-M-L. Each	1.77
Men's Cotton Flannel Work Shirts Bright plaids, full cut. Husky long tail. 14½ to 18. Each	1.77
Girls' Flannelette Pyjamas For ages 7 to 14 years. Choice of styles and patterns. Pair	1.77
Kiddies' Rayon Dressing Gowns In pretty plaid design . . . choice of colors. 3 to 6x years.	1.77
Girls' Short Sleeve Blouses Of fine, easy-care cottons. Sizes 7 to 14 years. Ea.	1.77

WELCOME VISITORS to the INTERNATIONAL PLOWING MATCH

FOR YOUR SHOPPING CONVENIENCE

LIPSON'S WILL BE OPEN

THURSDAY and FRIDAY NIGHTS 'TIL 9 p.m.

1.77 SPECIALS

Women's Rayon Tricot Gowns Lace trimmed . . . pretty pastels. Choice of styles. S-M-L. Each	1.77
Boys' and Girls' Lined Slims Winterized with cotton flannel. 3 to 6 years. Special pair	1.77
Boys' Fine Trousers Grey, brown or navy blue . . . zipper fly . . . half elastic waist. 3 to 6x. Pair	1.77
Boys' Corduroy Shirts Sports style 2-way collar, long sleeves. Washable, too. 2 to 6x years	1.77
21"x36" Chenille Style Mats Soft, deep pile. Latex treated back, choice of pastels, each	1.77
Misses' Plaid Skirts Soft, brushed rayon, colorful, smart. Straight cut. 10 to 18. Each	1.77
Pretty Rayon Bedspreads Rich, brocaded designs . . . on gold color, green, blue or yellow. [illegible]. Each	1.77

2.77 SPECIALS

Boys' Lined Jeans Winterized with cotton flannel . . . husky, triple stitched. Zipper fly. 8 to 16	2.77
Boys' Thermal Combinations Designed to trap and retain body heat. 26-32	2.77
Men's Flannelette Pyjamas Full cut sizes. A to E. Drawstring waist . . . choice of patterns, colors	2.77
Men's Hooded Sweat Shirts Soft, fleeced lining. White or yellow. Small, medium and large	2.77
Men's Drivers' Shirts Grey broadcloth . . . Sanforized shrunk. Sizes 14½ to 17. Each	2.77
Men's Fine White Shirts Famous make . . . well tailored . . . from fine cottons. Sizes 14½ to 17. Each	2.77
Men's Sports Shirts Fine wale washable corduroys . . . with 2-way collar, long sleeves, choice of colors. S-M-L	2.77

2.77 SPECIALS

Baby's Own Diapers Soft, non-irritating, good size . . . 12 in package. Specially priced, at	2.77
Boxed Crib Blankets Soft, cosy napped flannelette, in pastel shades with white. Fancy box. 36"x50"	2.77
Boys' Red Sole Rubber Boots Knee height . . . first quality rubber . . . cleated heel and sole. 1 to 5	2.77
Girls' Kar Coats Weather wise fabrics with warm quilted lining. Choice of colors. 7 to 14	2.77
Cotton Homespun Spreads 70"x90" . . . strongly woven. Colorful plaid designs. Big value, each	2.77
Striped and White Fitted Sheets Double bed size of 54"x76" . . . excellent make . . . terrific value. Each	2.77
54"x72" Indian Style Blankets Soft, thickly napped cotton . . . in a host of color combinations. Each	2.77
Misses' Lined Jeans Winterized with soft, cotton flannel . . . choice of colors. Sizes 12 to 18. Pair	2.77
Misses' Bulky Knit Cardigans 100% cotton yarns . . . heavy knit . . . neat collar. M-L. Each	2.77
Italian Wool Slims 90% wool . . . 10% nylon . . . huge choice of colors. Big value, pair	2.77

3.77 SPECIALS

Boys' Lined Corduroy Trousers Winterized with warm cotton flannel. Zipper fly . . . strong loops. 8 to 16	3.77
Men's Overalls and Smocks Husky, full cut sizes . . . strongly finished. Sanforized denims. 36 to 44. Each	3.77
Men's Sturdy Work Pants Full, roomy cut . . . strongly finished with rugged loops and zipper fly. 30 to 44	3.77
Men's Thermal Combinations Warm, good fitting . . . traps and retains body heat. 36 to 44. S.S. or L.S.	3.77
Men's Penman's No. 71 Combs. Cotton merino style . . . full fitting sizes, excellent weight 36 to 44. Each	3.77
Girls' Bulky Knit Cardigans Super Orlon . . . in heavy knit . . . neat collar. Sizes 8 to 14	3.77
Men's Rubber Boots First quality black rubber . . . red rubber sole and heel . . . 6 to 11. Special	3.77
70"x80" Whipped Flannelette Blankets Blue or pink plaids . . . first quality. Pair	3.77

LIPSON'S PRICES SPEAK FOR THEMSELVES . . .

consistently day in — day out Lipson's Everyday Prices are Lower for the same or comparable merchandise than you will find elsewhere! We not only make it pleasant for you to shop at Lipson's but profitable as well. Shop and compare! Comparison will prove

YOU REALLY DO SAVE AT LIPSON'S!

1.77 SPECIALS

84"x99" White Cotton Sheets Also included are fitted sheets in double bed size. Each	1.77
Large Size Bed Pillows Chip foam rubber filled. Soft and plump, each	1.77
Striped Pillow Slips Fast color candy stripes on white. Plain hems . . . good make. Pair	1.77
Boxed Fancy Pillow Slips Hand embroidered . . . dainty colors and designs. Pair	1.77
Misses' Corduroy Weskits Sizes 10 to 18 . . . choice of styles and colors. Each	1.77

2.77 SPECIALS

Men's Striped Work Pants Husky and roomy . . . well finished for good service . . . zipper fly. 30 to 36	2.77
Men's 9-oz. Jeans Famous make, sanforized shrunk, big cut . . . strongly finished. Zipper fly. 30 to 44	2.77
Girls' Wool and Suedine Slims For 7 to 14 years olds . . . wide color choice . . . tremendous value, pair	2.77
Girls' Arnel Skirts Easy care smartly styled for girls 7 to 14. In smart colors. Each	2.77

4.77 ★ 5.77

70"x90" Falcon Blankets Soft, fleecy napped flannelettes. Blue or pink plaids. Pair	4.77
Men's Combination Overalls Husky, blue denims, sanforized shrunk . . . sizes 36 to 44. Big value, pair	5.77
Girls' Kar Coats Hooded style, quilted lined, button front, two deep pockets. Choice of colors. 4 to 6x	5.77

6.77 ★ 7.77 ★ 9.77

Kiddies' Wool Kar Coats To fit 3 to 6x year olds . . . warm as toast, quilted linings . . . choice of colors. Each	6.77
Boys' Corded Suburban Coats Thick pile lining . . . button front . . . 2 pockets. Sizes 8 to 16 years. Each	7.77
Girls' Kar Coats In husky corded cottons . . . quilted lined with button closure and 2 deep pockets. 7 to 14 years.	7.77
Men's Suede Jackets (Substandards) soft and supple . . . in brown or navy blue. Full zipper closure. 2 pockets. 36 to 46. Each	9.77

Lipson's STORES LIMITED (1958)

Nadine S.—Is there any thing worse than a moody man?

Gordon S.—I'm only human. She needs a robot, or a god.

Nadine S.—Living with Gordon is like playing Russian Roulette. You never know when the explosion will come. Of course, it doesn't kill anyone but it sure kills the pleasure of a meal, a visit or an outing.

I can have a lovely dinner ready and a pleasant report of my afternoon to go with it, but if the least little thing has gone wrong with his afternoon — gangway? I must keep out of his way and let him gripe, curse and revile everyone and everything.

But then, when luck is with me, he'll have a fine day and be all smiles and good cheer. Even our dog knows that he'll either be patted and stroked each evening or kicked out of the way.

Gordon S.—Nadine is too touchy. I can expect me to turn into a machine that purrs and smiles when she presses a button? I just act natural. When things have gone sour on me I act sour. What else?

There are days when everyone's on the ball, everything clicks nicely, and so of course, I'm in fine shape when I get home. But then there are those clinkers when nothing, from the eggs in the morning right on through the car in the evening, comes through. I'm not going to keep all that a secret exactly!

We've been married three years now. Nadine might as well accept the fact that I'm human and I have my moods.

The Council—One medical generalization that is often repeated is that there are two types of men — those who get ulcers and those who make others get them. With Gordon wearing his moods on the outside so freely, he may not join the former group. And Nadine, in self protection, can't let him fall into the latter.

No, there's a third type consisting of men who become the masters, rather than the slaves, of their moods. They neither bury them and become ulcer-prone, nor do they hurl them about in socially offensive ways. These are mature, effective people who have acquired balance and bounce. They can shoots ups and down philosophically.

Both Gordon and Nadine have a way to go in learning to handle moods. And marriage gives them plenty of time, as well as plenty of material for the course. Somewhere along the way they'll find the middle ground between uncontrolled "real things" (indulged in by Gordon) and over-inhibited "acting" (requested by Nadine).

To Gordon we recommend more predictability and equanimity. Nadine is entitled to know what to expect and be able to count on some stability of mood, regardless of the superficial events of the day.

But to Nadine we stress the recognition of and respect for the effect of mood. In a recent experiment, some boys at a summer camp were asked whether they felt any prejudice against minority groups. Most said no. Then, a long-awaited trip to the movies was called off and the questions was asked again. Suddenly, the kids were full of hate! Actually this is but a transfer of anger to a safe target.

Again, an illustration: Some sixth-grade children participated in a spelling bee, prior to viewing a mystery play. Those who did well loved the show, while those who had been given too-hard words were bored. "Getting to know you" will be the theme song of the S.'s for many years, because that's how long it takes to know the man behind the moods.

24 NEWBURY ST.
SOUTH OF THE KINSMEN SWIMMING POOL
WO 2-5319 WO 2-5310

WARDEN LUMBER
BELLEVILLE BRANCH

24 NEWBURY ST.
SOUTH OF THE KINSMEN SWIMMING POOL
WO 2-5319 WO 2-5310

LOWEST PRICES IN TOWN

4x4 POPLAR UNDERLAY 99c Per Sheet
In 25 pc. lots. Lesser Lots 1.07

¾x4'x8' MAHOGANY Plywood Core Rotary Cut 11.29 SHEET

¾"x4'x8' POPLAR Plywood Core G1S 9.92 SHEET

COMPLETE SELF-STORING ALUMINUM COMBINATION DOORS
1¼" THICK
28.85
Closer, windchain and hardware included.
STANDARD SIZES

RANDOM "VEE" GROOVED MAHOGANY PLYWOOD
4' x 7' 2.99 Per Sheet
4' x 8' 3.67 Per Sheet
(CRATE LOTS)
Less Quantities Add 15c per sheet

LUMBER SPECIALS

2 x 4, 8' 10' 12' 14' 16' 5c Lineal Ft.
Excellent No. 2 Grade

1 x 8 ROOF BOARDS 5c Lineal Ft.
Dressed 1 side 2 edges — No. 2 Grade

1X2 SPRUCE NO. 1 GRADE	1½c ft.
1X3 SPRUCE NO. 1 GRADE	2½c ft.
¾X8 D3S ROOF BOARDS	75.00
4X8 IMPREGNATED SHEATHING	64.80 Per Bundle of 80
All No. 1 Spruce Dimension	
2X4X6 LIFT LOTS	80.00
2X4X8 NO. 1 LIFT LOTS DRY	91.00
2X4X10 TO 16'	88.50
2X6X8' TO 16'	88.50
2X8X8 TO 16'	91.50
2X10X8 TO 16'	91.50
2X12X8 TO 16'	91.50
1X6 SPRUCE DRESSED OR T&G	88.00
1X8 PINE ROOF BOARDS	88.00

Add 5.00 for 18' and 20' lengths
ABOVE IN TRUCKLOADS OR MORE IN COMBINED SIZES
PLYWOOD INCLUDED TO REACH VOLUME

—PREFINISHED NATURAL PLYWOOD—
BLOND — CHERRY — DAWN GREY
GOLDEN — WALNUT
4x7 4.48 SHEET
4x8 5.12 SHEET
10 pc. Quantities • Lesser Quantities Add 15c pc.

WATERPROOF PLYWOOD SHEATHING
⅜"x4'x8' per sheet 2.47
½"x4'x8' per sheet 2.98
⅝"x4'x8' per sheet 4.97
100% WATERPROOF C.M.H.C. APPROVED

WATERPROOF FIR PLYWOOD Per Sheet
¼"x4'x8' FACTORY GRADE GOOD ON 1 SIDE 2.94
⅜"x4'x8' FACTORY GRADE GOOD ON 1 SIDE 7.44
Minimum 25 sheets mixed sizes or thickness. Smaller quantities add 15c per sheet for handling.

FIR PLYWOOD — GOOD ONE SIDE

¼" - 4 x 8	3.06
⅜" - 4 x 8	4.57
½" - 4 x 8	5.69
⅝" - 4 x 8	6.69
¾" - 4 x 8	7.77

25 Sheet quantities combined.
• Lesser lots 15c sheet extra

HIGHEST QUALITY AT LOWEST PRICES

10 COLORS
FIRST GRADE VINYL ASBESTOS FLOOR TILE
9¾c each
IN CARTON LOTS

GYPROC PRODUCTS

⅜th Thickness

4 x 7	1.48
4 x 8	1.68
3,000 ft. or more Per M.	48.10

PLASTER LATH
⅜ x 16" x 48" 34.95
Per 1000 Ft. in Quantities of 3000
Bundle 32 Ft. 1.24

OVERHEAD GARAGE DOORS
49.00
OVERHEAD SECTIONAL
8' x 6'6" and 8' x 7'
59.00
All Hardware Included
THE FINEST GARAGE DOOR ON THE MARKET

FIRST QUALITY ASPHALT SHINGLES
210 LBS. — 3 IN 1
6.89 SQUARE
ALL COLORS

45 LB. ROOFING	2.60 ROLL
90 LB. ROOFING	3.65 ROLL

ALL COLORS
WE HANDLE ONLY NO. 1 ROOFING MATERIAL

GREEN BOARD
4 X 8 SHEET
1.28
IN PACKAGE LOTS 10 PCS.
ADD 8c SHEET LESSER LOTS

INSULATION
2" BATTS
42.00 Thousand
3" BATTS
61.00 Thousand
Lesser lots slightly higher.

WHITE CEILING TILE
12"x12" in carton lots 9¾c Ft.
12"x12" random in carton lots 12½c Ft.

WOOD LATH
1.25 a bundle
50 PIECES — 4' LONG
WOOD-RHIM SHINGLES
1.50 bundle

BE WISE - BUY THE BEST FOR LESS!

AMPLE PARKING

WARDEN LUMBER
24 NEWBURY ST. WO 2-5319 WO 2-4310
South of the Kinsmen Swimming Pool

HOURS:
Daily ..... 8 a.m. to 6 p.m.
Saturday ..... 8 a.m. to 5 p.m.

ARBORITE
AS LOW AS
39c FOOT
ALL COLORS IN STOCK WITH ACCESSORIES

GROWING TOWN — Cars roll along the freshly graded main street of Fort St. John, one of the oldest white settlements in British Columbia. The frontier town with a population of less than 1,000 in 1951 has grown to 6,000 as a result of the oil boom in the area. (CP Photo).

Oldest White Settlement In B.C. Still Wearing High Boots, Shirt of Frontier

By JIM PEACOCK

FORT ST. JOHN, B.C. (CP)—Fort St. John is one of the oldest white settlements in British Columbia, but in large measure it's still wearing the high boots and open-necked shirt of the frontier.

It's no skinny runt, mind you, and any suggestion of that sort is as likely to get you run out of town as if you were to malign Frank McMahon, the Americans or the Pacific Great Eastern Railway.

For Fort St. John has grown fat and strong with the help of all three and it is taking on an air of city sophistication with its residential subdivisions, its supermarkets and growing miles of sidewalks.

Its population, however, remains predominantly one of hardy, informal outdoorsmen, made up of farmers, laborers, tradesmen, technicians and professional engineers who spend more time in the field than in an office chair.

The streets are still dusty when it's dry, muddy when it's wet. The rapidly expanding telephone service is erratic as facilities are strained. And much of the recreation is centred in the facilities of the three modern hotels that flank the main business thoroughfare.

STARTED LATE

For all its age, Fort St. John is barely out of knee pants in its development, most of its growth having come in the last five or six years.

Established as a fur-trading post by Simon Fraser after Alexander Mackenzie made his epic boat trip up the Peace River in 1792-93, it grew slowly for 150 years.

Until the U.S. Army pushed through the Alaska Highway in 1941-42, it remained an isolated, little-known community 50 miles of dirt road north of the rail line at Dawson Creek and 430 miles northwest of Edmonton.

Even as late as 1950 it had fewer than 1,000 residents and served as a tiny agricultural service community and stopping place on the Alaska Highway.

Today, nearly 10 years after Mr. McMahon's Pacific Petroleum Company brought in its first gas well in the area to spark an oil boom that still continues and four years after the PGE line was completed from Vancouver, Fort St. John is a community of 6,000.

Its trailer camps and shack towns are fast giving way to modern housing. Makeshift business places are being replaced by buildings that give an air of permanency.

PAST BOOM STAGE

"We have a good hold here now," says H. G. (Pappy) Galbreath, service station operator and president of the Chamber of Commerce, who came here from Georgia with the start of the oil hunt. "I don't think you can call it any longer a boom town."

The farming community, long the economy's backbone, has grown steadily since the opening of the Alaska Highway and its bridge across the Peace River 10 miles south at Taylor. It has moved ahead even more rapidly since the PGE came through in 1957 and in the last two years has attracted many American ranchers seeking room to expand.

But it was petroleum that brought Fort St. John to the attention of the outside, prompted its population growth and built it so rapidly. Pacific Pete's discoveries brought other companies into the region seeking petroleum riches. They also brought secondary industry that maintained the population here when the bulk of the search force moved farther north.

Today, more than 200 Fort St. John residents are employed directly by McMahon companies—Pacific Pete's refinery at Taylor, and the office and field locations of Westcoast Transmission Company which transports natural gas to southern markets.

With agriculture expanding on rich soil that regularly produces 50 bushels of wheat to the acre—the national average is 12; with a possible new beef and pork market in Alaska that could bring a packing plant here; with an expanding tourist trade, and with growing service industries, Fort St. John residents feel their future is assured.

The people look with anticipation to Hudson Hope, 60 miles west, for another boom, bigger than any in the past, when work begins on the dam that will harness the power potential of the mighty Peace River.

Newspaper editor Dan Murray says the country's hot and cold weather extremes, high transportation costs, growing educational tax burden and little-developed side roads are drawbacks but they can be overcome.

"This is a wonderful country and we've got every reason to believe in the future."

White's District

CELEBRATES BIRTHDAY

WHITES DISTRICT — The home of Mr. and Mrs. William Linn of Bayside was most festive over the weekend when the family joined with Mr. and Mrs. Linn to celebrate Mr. Linn's 72nd birthday, on Sunday, with a turkey dinner.

Sgt. Carman Linn, Mrs. Linn, Carole, Bobby and Margot of Oakville spent the weekend with his parents, while Mrs. John Linn, John jr. and Miss Paula Aubin, of Kingston, were Sunday guests.

His many friends extend best wishes and hope that they may spend many more such happy occasions together.

SINGER ALLOWED BAIL

SANTA ROSA, Calif. (AP)—Italian opera tenor Giuseppe Zampieri, 40, scheduled to make his season's debut Friday in San Francisco, was released on $1,050 bail today after his arrest on a hit-and-run charge. Police arrested him Sunday and identified him as the driver of a car that struck and injured a pedestrian, George de la Montanya, 74.

Owners of Stolen Paintings Offering Big Sums of Money For Return, No Questions

By BERNARD GAVZER

NEW YORK (AP)—It's been a grand summer for art thieves.

In all, 76 important works have been stolen in the United States, France and Britain, with a market value of at least $5,000,000.

Does this mean the underworld has gone aesthetic, giving up girlie magazines to peer into the three eyes of a Picasso femme?

"If professional thieves are involved, they're after one thing—money," says Huntington T. Block, vice-president of the McLaughlin Company of Washington, a brokerage firm specializing in fine art insurance. "These works are too well known to be offered to a reputable dealer or collector, so the probability is that ransom would be sought."

Ransom—and the profession of lofty motives—figured in the latest theft to amaze the art world, the snatching of a Goya portrait of the Duke of Wellington from London's famed National Gallery.

"The act is an attempt to pick the pockets of those who love art more than charity," a ransom note with Robin Hood overtones said. It asks $392,000—the amount paid by the gallery and a foundation to an American collector who had paid the same price but yielded to an outcry to keep the painting in Britain.

Insurance companies dislike talk of ransom.

But an agent for Austrian insurers of eight Cezanne paintings stolen in August from the Vendome Pavilion at Aix-en-Provence, France (market value $2,000,000) has declared: "We want those paintings back and we're willing to pay—no questions asked."

Millionaire collector G. David Thompson, whose house in the Pittsburgh suburbs was looted of six Picassos, two Legers, a Dufy and a Miro (estimated value $365,000 to twice that amount) late in July, has offered $100,000 — no questions asked.

One possible market would be among greedy collectors.

"I can think of collectors," says a top museum official who has been with several leading museums and galleries, "who would knowingly purchase stolen works. They are like misers. They would be satisfied to hide a painting and then gloat over it all alone."

In July, 57 works by Matisse, Utrillo, Dufy and other moderns were stolen from an exhibit at St. Tropez. They are valued at $2,000,000.

"Just a Second"

"You're much thinner, dear, I expect it's the hard work you're doing on that tunnel."

Demorestville

DEMORESTVILLE — Debbie, Tommy and George were weekend guests of Mr. and Mrs. Stan Beasley, Glenora.

Mr. and Mrs. Fred Storms spent the weekend in Toronto.

Mr. and Mrs. Marsh were guests for a few days of Mr. and Mrs. Don Turcotte.

Demorestville Fair last Wednesday included school parade, a baby show, followed by a dance and choosing of the beauty Queen at night.

Mrs. Jack May and Betty are spending some time with Mr. and Mrs. Bill Sellens.

Q. How long will it take to give my donation?

A. Approximately 45 minutes, including time for testing, registration, rest and refreshments. The actual giving of blood takes only 4 to 8 minutes.

NEXT CLINIC OCT. 10th.
PHONE WO 2-5406

SIMPSONS-SEARS 329 FRONT ST. BELLEVILLE

POWER PACKED!
ALLSTATE GUARANTEED BATTERIES

BATTERY GUARANTEE
(1) FREE REPLACEMENT within first 90 days if found defective and will not hold a charge.
(2) MONEY REFUNDED for unexpired guaranteed service in case of failure after 90 days. Refund is paid upon return of battery and is based on current regular price (before trade-in) prorated over number of months of guarantee

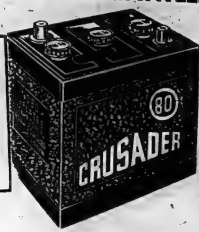

6 Volt-12 Months
6.45* Size 1 Exch. Inst.

12 Volt-12 Months
10.45* Size 2SM Exch. Inst.

12 Volt ALLSTATE "18"
Guaranteed 18 months. Cranks engine 2.3 min at 0°F. Size 2SM. 11.95*

12 Volt ALLSTATE "30"
Guaranteed 30 months. Cranks engine 3½ min. at 0°F. Size 2SM. 13.45*

12 Volt ALLSTATE "50"
Guaranteed 50 months. Cranks engine 5 min. at 0°F. Size 2SM. 18.45*

* EXCHANGE, INSTALLED

Easy as...

cooking with
NATURAL GAS
... of course

Bake or broil. Poach or fry. With Natural Gas in your kitchen you're a master chef, automatically! And with Natural Gas, cooking is such fun! So fast. So clean. Such glorious, even heat. Smokeless broiling, too! Natural Gas does all the work and you get all the praise.

Lakeland
NATURAL GAS LIMITED

Call Lakeland WOodland 8-6786

(ADVT.)

What Women Want In The Men They Marry —

Just what do women look for in a husband? Strength? Intelligence? Sense of humor? Good earning power? Good looks? No, none of these! Learn the surprising answers in October Reader's Digest, where a doctor reveals the traits women around the world long for in their mates. See how you (or your man) measure up to these seven virtues of a perfect husband. Get your October Reader's Digest today!

DON'T DYE YOUR GRAY HAIR
GROOM IN YOUTHFUL COLOR

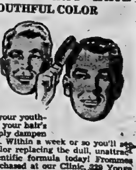

MEN AND WOMEN who have been dyeing their hair, now wish they had never started. Hundreds of men and women are discovering a way to look younger through improved appearance by using Frommes Formulae No. 71. By grooming your hair each morning with Formulae No. 71, you find you are regaining your youthful color as well as relieving your hair's dryness and brittleness. Simply dampen the hair each day and comb. Within a week or so you'll see natural looking, youthful color replacing the dull, unattractive grayness. Try this scientific formula today! Frommes Formulae No. 7 may be purchased at our Clinic, 229 Yonge St., Suite 413, Toronto, or C.O.D. by writing Box 11, Frommes Hair Specialists, 229 Yonge St., Suite 413 Toronto, Ontario. Only $2.98 for a generous, easy-to-use, 8-ounce bottle, plus C.O.D. charges, or by sending a cheque or money order for $3.25 your order will be forwarded, post paid.

SEE THESE BELLEVILLE
LAKELAND GAS DEALERS

ACME
PLUMBING AND HEATING
18 Henry Street
Dial WO 8-6661

BILL DELINE LTD.
283 Coleman St.
Dial WO 2-3483

BARRETT'S
FURNITURE & APPLIANCES
101 Cannifton Road
WO 8-5211

BOOTH RADIO
& TELEVISION LTD.
170 Front St.
Dial WO 8-5785

H. G. FRID & CO.
334 Dufferin Ave.
WO 2-3830

CHAS. L. HYDE & SON LTD.
392 Front St.
WO 2-1900

IRELAND'S
FURNITURE & APPLIANCES LTD.
210 Front St.
WO 2-3401

JOHN LEWIS CO. LTD.
Coleman Gas Furnaces
Moffat Gas Ranges
Free Estimates
Budget Terms
Plumbing & Heating
Est. 1849
365 Front St. WO 8-4525

R. LOEWEN HEATING
Everything in Gas
640 Dundas St. East
WO 8-7300; Res. WO 8-3400

Heat the Modern Way with Freeway Systems
McILQUHAM
Heating Equipment Co.
13 N. Park Gdns.
WO 8-3478

Youth Column

Canadian Girl Student One Of Party Living, Working With the People of Africa

FREDERICTON (CP)—When Ruth Wood arrived in the West African nation of Guinea she found the cha-cha and rock 'n' roll already popular.

Now, thanks to the efforts of the 22-year-old Canadian student, at least some of the Africans also know how to do the Charleston.

Miss Wood was one of 18 Canadian students who participated in Operation Crossroads Africa, an American-sponsored project which she describes as "a relationship in depth with the African people."

The project was set up in 1958 by a New York clergyman to give North American students a better basis of understanding with the people of Africa by working and living with them.

Ruth did just that for six weeks.

She worked from 7:30 to 6 each day, hauling sand from a pit 50 miles away to a tiny Guinea village where the students were building a reception centre.

"We cut wood in the forest and carried it on our shoulders for over half a mile, and lugged buckets of water, sand or gravel to mix cement. I got so I could mix cement really well in a hurry."

Equipment was scarce. "Altogether there were about 40 Africans and Americans working together on the building but we had only three shovels. I was told there were only 15 tractors in the whole of Guinea."

Each day she ate with an African family. After dinner Africans would gather to be taught songs and dances, watch films or just talk about conditions in the French - speaking nation, a former French colony with 3,000,000 population.

Miss Wood, a University of New Brunswick science graduate who entered Harvard this fall on a scholarship, says the project offers "one of the best opportunities a college student could have."

Each American student—there were 136—pays $900 of his own expenses, but it cost Miss Wood $215. The Board of Men of the United Church sponsored the Canadian participants.

Ruth said there is a "tremendous national spirit in Guinea." In lieu of taxes each African gives one working day a week building roads or new schools.

She said they are all aware of racial discrimination against Negroes in the United States.

"It is the ambition of Guinea students to come to the U.S. to study but they are afraid. Consequently, there are more likely to go to Moscow, Bulgaria or Germany.

"Fidel Castro and Patrice Lumumba would be two shining examples for them of what a country's leader should be. But they adore President Kennedy because of his youth."

She said education and health are the biggest problems. There was a great need for doctors and nurses.

Under the terms of the program, Miss Wood must give a speech each week for a year on experiences. But his doesn't scare her. "It was a tremendous opportunity for me and I consider myself lucky."

Competitive Prices Plus Personal Service

I.D.A. DRUG STORES

Special Values and Reminders This Week!

Money-Saving SPECIALS

I.D.A. Brand
IDASAL TABLETS 300's. Reg. 99c 79c

I.D.A. Brand Enatlish Style
HEALTH SALTS Reg. 69c tin ..... 2 for 69c

12c Off
KOTEX 48's. Reg. 1.86 ..... 1.74

Reg. 4.98 "Connie Francis" Record with 75c Size
SILVIKRIN SHAMPOO 6.61 Value 1.69

Richard Hudnut
EGG CREME SHAMPOO
CREME RINSE 'N SET ..... CREME RINSE
Reg. 2.00 each ..... Now 1.29 each

Free Pill Box with 82c Size
BAYER ASPIRIN 100's 93c

Free World Atlas with
CREST TOOTH PASTE 67c, 1.05

New Low Prices On
METRECAL
LIQUID
8 ounce ..... 29c, 6 for 1.69, 48 for 13.25
POWDER
8 ounce ..... 99c, 12 for 11.75
3½ lb. ..... 5.69, 6 for 32.95

I.D.A. BRANDS
at regular prices
"Easi-Gloss" Floor Wax 59c
Milk of Magnesia — 16-oz. 50c
Mineral Oil 65c
Wax Paper 32c

IDAVITES
I.D.A. Multiple Vitamin and Mineral Capsules
8 Vitamins ..... 12 Minerals
100 Reg. 6.00
4.95

DUFF'S Dial WO 8-7922 | GEEN'S Dial WO 2-4551 | DOLAN'S Dial WO 2-3404
LATTIMER'S Dial WO 8-5549 | SCHRYVER'S Dial WO 8-9122

SIMPSONS-SEARS

Open Thursday and Friday Eve.
329 Front Street Belleville WO 8-5591

WELCOME VISITING PLOWMEN

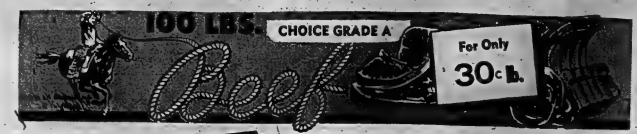

VISIT OUR NEW RECORD DEPT.
A TREASURY OF MUSIC
FAVORITE LIGHT CLASSICS IN HIGH FIDELITY
6 RECORDS
Reg. 29.95
SALE 9.95
CREATED EXCLUSIVELY FOR SIMPSONS AND SIMPSONS-SEARS LTD.

AROUND THE WORLD IN 80 DAYS
HI-FI 1.98
HIT PARADE
1.98

NO DOWN PAYMENT ON SIMPSONS' ALL PURPOSE ACCOUNT

with the purchase of any freezer

Chest Freezer Stores 595 lbs. of Food!
17 cu. ft. COLDSPOT
249.95
$13 Monthly on Simpsons-Sears All Purpose Account

Only Simpsons-Sears gives you this quality at this low price! Enjoy the convenience of modern freezer living for only a small monthly payment!

- Buy in quantity and cut your food costs
- Fast freezing throughout entire cabinet
- Adjustable cold control—to minus 20°
- Automatic interior floodlight
- Efficient Super-Wall construction
- Counter-balanced lid opens easily
- Sliding basket for meat-used foods

5-YEAR GUARANTEE
ONE-YEAR FOOD PROTECTION PLAN
FREE 1-YEAR SERVICE

NO FICTITIOUS LIST PRICES
Simpsons-Sears does not establish outlitiously high "list" prices to allow so-called "discount" or "trade-in" prices. Our regular prices are everyday LOW prices . . . the same for everyone. Sale prices are even lower.

Spectacular Value! New 'Square Look'
Silvertone 23" Console TV

A 299.50 VALUE
229.95
$12 Monthly

"Squared off" corners increase screen area, give big "movie-like" pictures! You'll get better sound with front mounted 6" speaker. Better performance with the 19 tube power transformer chassis. See it now!

- Cascode Tuner-Focus Control for pin-point tuning
- Keyed automatic gain control
- Bonded picture tube
- Smart walnut finish cabinet

19" Slimline Portable TV
Save $40 — Reg. 239.95
19995
Only $10 Monthly*

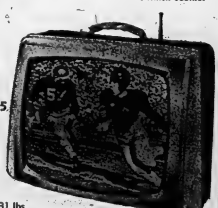

Very light to carry, weighs only 31 lbs. Silvertone features new slimline design and powerful chassis to pull in distant stations. An exceptional television value!

- Easy-to-Carry Luggage Style Cabinet
- Powerful 16-Actual Tube Chassis
- Tubeside Tuner—Ideal for Fringe Areas
- Grey, Beige or Blue Vinyl on cabinet

SAVE $40

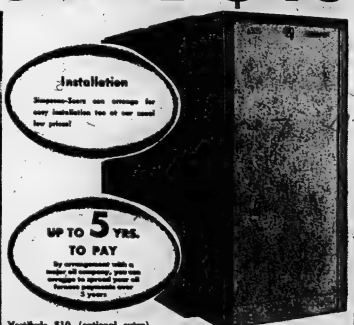

Vestibule $10 (optional extra)

Improve Your Home Heating System with a
HOMART Oil-Fired Furnace
Regular 324.95
284.95
Only $15 Monthly*

92,000 BTU's heats average 7 room house efficiently and economically. Delivered assembled including burner, automatic controls, thermostat, tank, gauge, filters and insulated cabinet.
100,000 BTU Gas Furnace Reg. 224.50 ..... 194.50

- Summer fan switch for warm weather cooling
- Rubber mounted blower for quiet operation

Large Selection of J. C. HIGGINS GUNS

SIMPSONS-SEARS "Satisfaction or Money Refunded"

Second Section

The Ontario Intelligencer

Pages 15 to 28

BELLEVILLE, ONTARIO, WEDNESDAY, OCTOBER 4, 1961

Fullbright Would Support De Facto Recognition of East Germany and Compromise

By HAROLD MORRISON

WASHINGTON (CP) — Senator William Fulbright says he would support de facto recognition of the East German Communist regime if other conditions for a Berlin settlement proved satisfactory.

The chairman of the Senate foreign relations committee, a powerful voice in U.S. foreign policy, said in an interview the Western powers should seek a compromise with Russia that would enable West Berlin to remain free "under the best guarantees we can get."

He also advocated location in West Berlin of some United Nations agencies, such as the World Health Organization or the Food and Agricultural Organization, so that non-aligned countries attending such meetings could see the contrast between East and West Berlin.

The Arkansas Democrat whose recent statements on Berlin aroused resentment in the state department, reiterated his viw that the Kennedy administration and the previous Eisenhower administration had been "damned slow" in attempting to resolve the Berlin dispute with Russia.

State department officials privately deplored Fulbright's statements and maintained they may undermine the Western negotiating position and embarrass the Kennedy administration. Made aware of state department reaction, Fulbright said he had no intention of prejudicing current negotiations. He was merely expressing a personal view, mainly on the origin of the dispute.

He added, however, that Senator Mike Mansfield, Senate majority leader, shared his view that the West had delayed too long in attempting to settle the Berlin issue. Mansfield also supported de facto — informal — recognition of East Germany as part of a Berlin settlement.

Fulbright and the Kennedy administration have been at odds before, particularly at the time of the Cuban invasion failure. Fulbright had advised Kennedy not to go through with it. Secretary of State Dean Rusk supported the president's decision to encourage the invaders through arms, instructors and aircraft.

The latest Fulbright view that aroused Rusk's associates was his statement in London that the United States had failed to nail down full legal rights to ground routes between West Germany and West Berlin at the time of Allied occupation in 1944 and 1945. West Berlin is 110 miles inside Communist territory.

School Trustees Taken to Task By Inspector

NORTH BAY (CP) — School trustees often ignore their responsibilities, J. W. Trusler, inspector of public schools in North Bay and district, said Tuesday.

Mr. Trusler, speaking to the Ontario Public School Trustees' Association convention, said too many trustees are interested in keeping out of trouble rather than keeping an eye on the "watchwords of truth and fearlessness."

He said trustees "should be everything the word implies . . . including the responsibility of analysing your whole school system continually to find out if it is actually serving the purpose for which it was set up."

Mr. Trusler asked his audience: "Do you, as a trustee, get up each day and give any thought to what you can do to provide for the development of children? is your constant thought about the child or about the tax rate?"

He asked "is there not a tendency today to accept a low level of mediocrity? We require leaders today that do not conform to the mediocre."

Mr. Trusler said he has had complaints about tax bills of $30 a year for education but the same people never said anything about the depreciation of $500 to $1,000 a year on their cars.

PEARSON RETURNS

OTTAWA (CP) — Opposition Leader Lester B. Pearson returned home by air Tuesday night from a 5,000-mile speech-making tour of Alberta, British Columbia and Saskatchewan.

AT U. N.—Canadian Minister of External Affairs, Howard Green gestures as he addresses meeting of 16th General Assembly at the United Nations. Green said that the U.N. must find a way to compel nuclear powers to halt the testing of atomic and hydrogen weapons. (AP Wirephoto).

Tedious Bargaining Likely Before Ford Strike Settled

DETROIT (AP)—Ford Motor Company, its plants closed by a United Auto Workers union strike, today apparently faced long and tedious bargaining before the automobile firm can return to full production.

Negotiating sessions were scheduled to resume at 11 a.m. EDT today.

The UAW went on strike at Ford Tuesday morning in support of new contract demands. A national money package had been reached, but non-economic matters proved to be the stumbling block.

Ninety-six days of negotiation failed to bring agreement and the 120,000 production workers walked out. Ford operates 86 plants in 26 states. Half of its employees and 32 of its plants are in Michigan. Normally about 30 per cent of all autos sold in the U.S. are Ford products.

WON'T AFFECT AT ONCE

(In Oakville, Ont., a union spokesman said the strike would not affect production at the Ford plant there unless it lasts a month or more. There are sufficient American-made parts at Oakville to last several weeks.)

Malcolm Denise, Ford vice-president labor relations and top management negotiator, said: "The issues on which we are apart are of great importance. Based on outward appearance we have a considerable distance between us."

UAW President Walter P. Reuther said the union did all it could to avoid the strike, saying: "We have been at the ta- lems, but we didn't even clear ble fr 95 days, more than adequate time to settle our prob- up the detils of our economic agreement until 8 a.m."

The economic package closely paralleled the union's agreement with General Motors, reached two weeks ago.

Reader's Digest Lost Round In Prolonged Court Fight

OTTAWA (CP)—Reader's Digest Association (Canada) Limited has lost a round in its prolonged court fight against a $1,000,000 federal magazine tax.

The Supreme Court of Canada in a unanimous judgment Tuesday rejected an attempt by the magazine to introduce the 1956 budget speech of former Liberal finance minister Walter Harris as evidence to support its contention that the tax is unconstitutional and discriminatory.

The nine-member court ruled that the budget speech of Mr. Harris is not admissible in court as evidence to argue that the legislation is either discriminatory or unconstitutional.

Mr. Justice J. R. Cartwright in his reasons for judgment said "If it were held that the minister's statement should be admitted there would appear to be no ground on which anything said in either House (the Commons or Senate) between the introduction of the bill and its final passing into a law could be excluded."

The court upheld an appeal by the federal government against a decision of the Quebec Court of Appeal that Mr. Harris' speech and other evidence could be introduced by Reader's Digest. The Quebec Appeal Court had reserved an earlier decision by Chief Justice W. B. Scott of the Quebec Superic. Court.

The Reader's Digest case involves a 20-per-cent excise tax that the former Liberal government imposed, effective Jan. 1, 1957, on the gross advertising revenues of Canadian editions of foreign magazines. The tax was repealed 18 months after it became effective by the present Progressive Conservative government.

After Reader's Digest refused to pay the tax, it was taken to court by the federal government. In opposing payment of the tax, the magazine said it was invalid in law on grounds that it related to property and civil rights, a field of jurisdiction reserved for the provinces.

As a result of Tuesday's ruling, the case now reverts to the Quebec Superior Court for argument on whether the tax is unconstitutional and discriminatory. The Crown's action to collect the tax stands adjourned in the Exchequer Court of Canada.

The merits of the Crown's case have not been argued as yet although the litigation started more than four years ago. Publications subject to the tax were the English- and French - language editions of Reader's Digest, and Time magazine. Time paid the tax under protest.

"Jest a Second"

"I know my hands are dirty, but I'm only playing the black notes."

DRIVEN TO FREEDOM — West Berliners stand around a portable crane truck after a 24-year-old East Berliner crashed it through a concrete wall to escape into West Berlin. East Berlin police fired at the truck, hitting it several times, but the youth escaped uninjured. The break was made at the Heinrich Heine Strasse checkpoint on the American sector. (AP Wirephoto).

Faster Economic Growth Needed in Canada Chamber Told by Three Speakers

HALIFAX (CP) — Canada's economy must grow faster if jobs are to be found for people who will need them in the future, three speakers at the Canadian Chamber of Commerce annual meeting said Tuesday.

New thinking is needed in government, business and labor in such fields as taxation, trade, education, research and production, they said.

Speakers in a session on "Canada's economic ills" were Dr. John J. Deutsch, vice-principal of Queen's University; N. R. Crump, chairman and president Canadian Pacific Railways; and A. J. Little, Toronto, chairman of the Canadian Tax Foundation.

Dr. Deutsch put the needed growth at between four and five per cent annually in real production compared with the growth in gross national product of around two per cent in recent years.

Dr. Deutsch and Mr. Crump both turned down protectionism as an answer to Canada's problems. Dr. Deutsch said:

"The answer to the problems of trading blocs and of increasing low-wage competition does not lie in a retreat to some new form of economic isolationism. Inside a protective shell the Canadian market is much too small for a satisfactory rate of growth."

Mr. Crump said "our problems cannot be removed by tariff action. Canada must export. The danger in further enclosure of the Canadian market to goods of foreign manufacture is that other countries may retaliate and this will damage our export markets for many Canadian raw materials and some processed goods. The crux of the problem is to find our niche in the world economy."

Dr. Deutsch and Mr. Little both emphasized a need for technical education.

"Old occupations and traditional skills are becoming obsolte with amazing rapidity," Dr. Deutsch said, "and this calls for an entirely new approach to the retraining of manpower."

Mr. Little said the recent tax amendment granting a form of accelerated depreciation to companies was "an example of an incentive that is timid and cautious, not bold and imaginative."

He said Canada needs a national plan and suggested a planning department which might be an adjunct of the department of finance or of trade and commerce, but which could be under a separate ministry of economic development.

Mr. Crump said the European Common Market presents both problems and opportunities for Canada. On the opportunity side was the rapidly increasing prosperity of the Common Market countries. In certain areas demand might increase at a faster rate than could be supplied from within the market.

REDS OPPOSE

VIENNA (Reuters) — Swedish scientist Dr. Sigvard Eklund was elected the new director-general of the International Atomic Energy Tuesday despite strong opposition from Communist and non-aligned countries.

Communism Represents Self As 'Wave of the Future'

MONTREAL (CP) — International communism is trying to weaken the West by "instilling an attitude of defeatism," the No. 2 man in the United States Federal Bureau of Investigation said Tuesday.

W. C. Sullivan, the FBI's assistant director, told 1,800 police chiefs from four continents that communism is trying to represent itself as "the wave of the future" that will wash over all opposition.

"The communists believe that global prestige is shifting in their favor," Mr. Sullivan told the annual conference of the International Association of Chiefs of Police.

"Propagandizing on the theme that communism is not only inevitable but also invincible, the world Communist movement is intent on riding a psychological wave into a future which it confidently predicts will see the total victory of communism."

TRY TO BUY TIME

Mr. Sullivan said communism is offering the world peaceful co-existence as a clever tactic, "designed to buy time for the Communist conspirators to consolidate their gains and to conceal Communist probing for soft spots in the non - Communist world."

"Peaceful co - existence" exploited the "natural and sound instinct" for lasting peace in the hearts of free men everywhere.

Communism is operating the most extensive network of subversion and espionage ever seen in the world in its bid to subvert or over - throw non-Communist governments, Mr. Sullivan said.

"The scope and scale of the communist espionage effort directed against the free world are obvious when you consider that during recent years some 360 individuals in 31 different nations have been convicted of espionage in behalf of the Soviet Union.

"It has been estimated that Communist-bloc countries have some 300,000 men and women trained in intelligence work operating throughout the world."

ESCAPE DEATH

HAMPTON BEACH, N.H. (AP)—Two men testing a fallout shelter narrowly escaped death Tuesday when the air gave out in the concrete structure. William Kennedy, 34, a restaurant operator, and a friend, Robert Moore, 22, had planned to stay inside for five days. Kennedy's wife helped get them out after the men complained over an intercommunication system to the Kennedy home that they were having trouble breathing.

Worker Saves Fourteen as Fire Kills Six

WEYBURN, Sask. (CP)—The courage of a 21-year-old employee who locked himself and 14 patients in a room when flames licked through his escape route was credited with limiting the death toll in a fire Tuesday at the Saskatchewan Mental Hospital here.

Six elderly patients were suffocated as a result of the yet-unexplained fire. Provincial health and fire officials started separate investigations.

Vic Messer, an employee at the hospital for only three weeks, found his escape route through a corridor blocked by heat and flames and herded 14 patients into a dormitory ward, locking the doors.

He plugged a crack beneath the doors with a blanket to keep out the smoke, tried in vain to smash a window of tough safety glass, then waited until firemen chopped through the wall to rescue the group.

The six victims were suffocated in heavy smoke from a fire which apparently started in an isolation room opening onto a 50-bed male sick ward room.

No other patients were reported seriously affected by the fire. Three male nurses, overcome by smoke, recovered.

TAKE OUT 64

Sixty-four patients were evacuated successfully by the staff of the 1,540-patient hospital from two wards on the fourth, and top, floor of the hospital in this town 100 miles southeast of Regina.

Stanley Rands, deputy director of the provincial health department's psychiatrist services branch, said damage to the building was confined mostly to that done by smoke and water.

Dead are: Frank Leonard, 71, Estevan, Sask.; Stuart McGibney, 70, Welwyn, Sask.; Clarence Anderson, 72, Churchbridge, Sask.; Gordon Archibald, 83, Regina; Thomas Sinclair, 87, Carnduff, Sask., and Oliver Talseth, 73, originally from Norway and with no known relatives in Canada.

Baptist Attacks Prime Minister For His Speech

DEEP RIVER (CP)—Rev. R. C. Plant Tuesday criticized a fellow Baptist, Prime Minister Diefenbaker, for "failing to provide leadership" on the matter of nuclear fallout shelters.

Mr. Plant, 43-year-old minister of the multi-denominational Community Church here serving Chalk River nuclear research workers, said the government should spearhead construction of large public shelters for apartment - dwellers and the poor, who could not afford private shelters.

Prime Minister Diefenbaker indicated in a Commons speech Sept. 23 that the government may be considering the construction of public shelters. He said such a program would cost at least $1,000,000,000.

Mr. Plant said the government was misguided in promoting home shelters. Elaborating on a sermon he gave Sunday, he told a reporter:

"I do not believe that a Christian could find family fallout shelters morally acceptable. Private shelters mean survival of the economically - fit only, neighbor turned against neighbor and a denial of the question, 'Am I my brother's keeper?'"

The minister, an RCAF adjutant in the Second World War, said he hoped reporters had misquoted the prime minister's Commons speech of Sept. 23.

Mr. Diefenbaker was quoted as saying, while speaking of the fallout shelter being built in the basement of his official Ottawa residence: "That is where I shall be when and if war should come. That is where I shall stay."

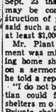

HOW LONG CAN FRESH BLOOD BE KEPT AND USED?

Whole blood can be stored and used up to three weeks when carefully refrigerated

PHONE WO 2-5406

NEXT CLINIC OCT. 10th.

Anglican Church of Canada Administrative Setup Will Receive a Major Ovehraul

OTTAWA (CP) — The administrative setup of the Anglican Church of Canada is in for a major overhaul.

Wide organizational changes were approved Tuesday at the annual meeting here of the church's executive council.

They will be debated further at next year's general synod in Kingston.

The changes recommended include an overhaul of the general synod — the legislative policy-making body of the church — the holding of synod meetings every two years instead of three, and the replacement of the present executive council by a new national executive council.

Delegates to the meeting heard the head of the church say world events may hurry church union, and a plea from The West Indies for more missionaries.

Most Rev. Howard Clark, Archbishop of Rupert's Land and Primate of All Canada, said: "We all hope that union (of the Christian churches) will come in our time."

Rt. Rev. H. R. Hunt, Suffragan Bishop of Toronto, said the administrative changes would allow the synod "to proceed with great efficiency and effectiveness."

Convening of the general synod every two years would permit the legislative body to deal more effectively with the rapidly changing position of the church. It would also bring the church more into line with the United Church, which meets every two years and the Presbyterians, who meet annually.

Composition of the synod would be reduced to 250 members from 300 by lowering representation from the larger dioceses.

The missionary, religious, education and social service departmental boards would sit separately instead of in joint session with the executive council and the council would be abolished to be replaced by a large central committee to be called the national executive council.

The electoral college, which chooses the primate, would be the general synod itself. At present, only 84 of the synod's lower house are represented in the electoral college.

The church was urged by Archdeacon T. P. Crosthwaite of Toronto to use "imagination and creative insight" to persuade wealthy church members to leave bequests to bolster church finances.

He said there was lots of such money available and the church was making only half - hearted attempts to get a share of it.

William Wright, Bishop of Algoma, predicted there will be great bequests to the church but only "if we confront each individual personally ourselves." There was a growing tendency among those who might give, he said, to fear that such money would be spent on buildings rather than in direct human assistance.

The executive council approved resolutions authorizing the setting up of a new curriculum "designed to meet the present day needs" of Anglican Sunday schools; approving continuation and expansion of the religious education department's leadership training program for clergy, lay readers and teachers; and encouraging setting up of regional training institutes to provide more extensive training for lay workers and centres for short - term training courses of clergy and laity.

Canon A. H. Davis, the missionary society's general secretary, said the Anglican church in The West Indies is calling "desperately" for Canadian assistance.

He said there are some 1,000,000 Anglicans in The West Indies but they are served by only 300 clergy. By contrast Japan had an estimated 40,000 Anglicans served by 280 clergy.

Steelworker Wins $18,000 In Damages Against Doctor

HAMILTON (CP) — Steelworker Otto Langer, 38, has been awarded $18,000 in damages against a Hamilton surgeon accused of writing Langer's wife that his "hands were learned in the liveliness of your whole flesh."

An Ontario Supreme Court jury found Tuesday in an alienation of affections suit that Dr. John R. LaCroix, 43, committed adultery with his former patient, Mrs. Helen Langer, 33.

The jury of three men and three women deliberated for more than five hours, then assessed $3,000 damages for embarrassment to Mr. Langer, $10,000 for mental strain resulting from his wife's adultery with the doctor, and $5,000 for his loss of companionship.

Mr. Langer sued Dr. LaCroix for alienation of the affections of his wife and criminal conversation (adultery).

The jury found that Mrs. Langer's affections for Mr. Langer were lost before she met the doctor. The jury also noted, in assessing damages, that Mrs. Langer continued to perform household services and cared for their nine - year - old son James.

Mr. Langer said he launched the suit after finding 81 love letters he said were sent by Dr. LaCroix to his wife while she was in Austria in 1959. He said the affair began after she went to the doctor for surgery in 1958.

Mr. Justice J. F. Donnelly instructed the jury to consider the letters carefully and said there was no need for an expert to discover some of the meanings.

He said a defence lawyer's claim of "legal blackmail" was a contradiction in terms and should not be considered.

Herbert Freshman, lawyer for Dr. LaCroix, suggested in his summation that Mr. and Mrs. Langer "put their heads together" to make a claim against the doctor.

Dr. LaCroix, and Mrs. LaCroix, who had sat together through most of the hearing, were absent when the jury presented its findings.

After the court rose, Mrs. Langer walked to the defence lawyer's desk, placed a plastic bag on it and said: "Give it to him."

Objects in the bag appeared to be the books and pictures of Dr. LaCroix and his family which Mr. Langer had testified he found in a travelling case at his home. The items were not produced during the trial.

STORM FADES

MIAMI, Fla. (AP)—Disorganized storm Frances faded Tuesday as a potential trouble-maker for North America. The season's sixth tropical storm was on a northwest course after losing power in a sweep over mountains of the Dominican Republic.

BELLEVILLE STORE HOURS

FOR THE CONVENIENCE OF SHOPPERS

During the

INTERNATIONAL PLOWING MATCH

Belleville stores will observe the following hours:

THURS. OCT. 5th .... 9 a.m. to 9.00 p.m.
FRI., OCT. 6th .... 9 a.m. to 9.00 p.m.
SAT., OCT. 7th .... 9 a.m. to 5.30 p.m.

We welcome plowmen and visitors as guests in Belleville. It is a pleasure to serve you.

RETAIL SECTION

BELLEVILLE CHAMBER OF COMMERCE

LOBLAWS

Thanksgiving Savings

EXTRA BIG SPECIAL! MONARCH PIE CRUST MIX 10-OZ. PKG. 33¢

EXTRA BIG SPECIAL! STOKELY'S PUMPKIN FANCY 2 16-FL. OZ. TINS 39¢

EXTRA BIG SPECIAL! Fancy Whole NIBLETS KERNEL CORN 2 14-FL. OZ. TINS 35¢

EXTRA BIG SPECIAL! Fancy BRIGHT'S TOMATO JUICE 48-FL. OZ. TIN 25¢

EXTRA BIG SPECIAL! Fancy STOKELY'S PEAS HONEY POD 2 13-FL. OZ. TINS 35¢

EXTRA BIG SPECIAL! Choice AYLMER FRUIT COCKTAIL 2 12-FL. OZ. TINS 45¢

EXTRA BIG SPECIAL! E. D. SMITH'S KETCHUP 2 11-FL. OZ. BTLS. 33¢

EXTRA BIG SPECIAL! Free "Tea Towel" BLUE DUZ GIANT PKG. 83¢

EXTRA BIG SPECIAL! Loblaws "Kitchen Pride" APPLE PIE REGULAR PRICE 45c SPECIAL PRICE 39¢

EXTRA BIG SPECIAL! Hostess CHOCOLATE MIDGET MALLOWS 10-OZ. PKG. 39¢

EXTRA BIG SPECIAL! HOSTESS MARSHMALLOWS 1-LB. POLY BAG 29¢

EXTRA BIG SPECIAL! Frozen — In Most Markets SOMBRERO ORANGE JUICE 4 6-FL. OZ. TINS 79¢

EXTRA BIG SPECIAL! LOBLAWS "Kitchen Pride" MINCEMEAT PIE REGULAR PRICE 85c SPECIAL PRICE 55¢

SEE COUPON FOR 25 EXTRA LUCKY GREEN STAMPS
Loblaws BLANCHED SALTED Peanuts 1-LB. PKG. 45¢

INTRODUCING THE FAMILY SIZE
Devon Crispie Chocolate Bar 10½-OZ. BAR 33¢
SEE COUPON FOR 25 EXTRA LUCKY GREEN STAMPS

LOBLAWS
Tasty Treat Ice Cream ½ GALLON CARTON 89¢
SEE 2 COUPONS FOR 100 EXTRA LUCKY GREEN STAMPS —50 EXTRA STAMPS ON EACH ½ GALLON CARTON

LOBLAWS JACK AND JILL
Chunky Nut Peanut Butter 1-LB. ICE BOX JAR 37¢
SEE COUPON FOR 25 EXTRA LUCKY GREEN STAMPS

KAMBLY
Continental Chocolates 1-LB. BOX 98¢
SEE COUPON FOR 50 EXTRA LUCKY GREEN STAMPS

EXTRA BIG SPECIAL! The Finest Selection — Completely Cleaned

GRADE "A" PREDRESSED TURKEYS

10 TO 16-LBS. LB. 41¢ OVER 16-LBS. LB. 39¢

ALSO A LIMITED QUANTITY OF
Swift's Premium Butterball Turkeys
AT A SLIGHTLY HIGHER PRICE

SPARKLING FRESH!

PRODUCE VALUES FOR THE HOLIDAY!

EXTRA BIG SPECIAL! FROM CALIFORNIA'S FINEST VINEYARDS!
TOKAY GRAPES LARGE LUSCIOUS BUNCHES 3 POUNDS 29¢ CRISP AND SWEET

EXTRA BIG SPECIAL! B.C. GROWN! FANCY GRADE!
BARTLETT PEARS GOOD SIZE 6 FOR 29¢

EXTRA BIG SPECIAL! JUST ARRIVED! NEW CROP FROM CALIFORNIA!
FRESH DATES 10-OUNCE PACKAGE 29¢

EXTRA BIG SPECIAL! FOR THAT ADDED TOUCH TO YOUR THANKSGIVING DINNER
FRESH CRANBERRIES ONE-POUND PACKAGE 25¢

LOBLAWS FAMOUS RICH DARK
Christmas Cake APPROX. 1-LB. 65c APPROX. 2-LB. 1.27 APPROX. 3-LB. 1.85

LOBLAWS
Plum Puddings 1-LB. IN FOIL 59c 2-LB. IN FOIL 1.09

Mrs. Hamilton's Mincemeat 1-LB. PKG. 33¢

TOASTMASTER SEASONED
Bread Stuffing 8-OZ. PKG. 21¢

EXTRA BIG SPECIAL! LOBLAWS
Valencia Cake REG. PRICE 39c EACH 35¢

CHICKENS AVERAGE LB. 45¢

EXTRA BIG SPECIAL! Grade "A"
PREDRESSED DUCKS LB. 49¢

EXTRA BIG SPECIAL!
MEATY PORK SIDE SPARE RIBS LB. 49¢

EXTRA BIG SPECIAL! "Ideal For Poultry Dressing"
3 Little Pig SAUSAGE MEAT LB. 41¢

EXTRA BIG SPECIAL!
SLICED BOLOGNA 1-LB. PKG. 39¢

EXTRA BIG SPECIAL!
Flying Jib Breaded Shrimp Bits 1-LB. PKG. 79¢

HOSTESS
Chocolate Chip Cookies 12-OZ. PKG. 39¢
15 EXTRA LUCKY GREEN STAMP COUPON ATTACHED TO EACH PACKAGE

HOSTESS
Milk Chocolate Buds 10-OZ. PKG. 65¢
30 EXTRA LUCKY GREEN STAMP COUPON ATTACHED TO EACH PACKAGE

EXTRA LUCKY GREEN STAMPS — 25 — With Coupon & Purchase ONE 1-LB. PACKAGE CRANBERRIES — Y44 Coupon Exp. Oct. 11

EXTRA LUCKY GREEN STAMPS — 25 — With Coupon & Purchase ANY ONE PKG. TOASTMASTER COUNTRY FAIR COOKIES or TURNOVERS — Y48 Coupon Exp. Oct. 11

EXTRA LUCKY GREEN STAMPS — 25 — With Coupon & Purchase ANY ONE GRADE "A" PRE-DRESSED BUCK — Y46 Coupon Exp. Oct. 11

EXTRA LUCKY GREEN STAMPS — 25 — With Coupon & Purchase ONE POUND OR MORE EXTRA LEAN MINCED BEEF — Y47 Coupon Exp. Oct. 11

EXTRA LUCKY GREEN STAMPS — 25 — With Coupon & Purchase ONE 1-LB. PACKAGE SLICED BOLOGNA — Y48 Coupon Exp. Oct. 11

EXTRA LUCKY GREEN STAMPS — 25 — With Coupon & Purchase ONE 1-LB. PACKAGE FLYING JIB BREADED SHRIMP BITS — Y49 Coupon Exp. Oct. 11

EXTRA LUCKY GREEN STAMPS — 25 — With Coupon & Purchase ANY TWO CELERY STALKS — Y50 Coupon Exp. Oct. 11

EXTRA LUCKY GREEN STAMPS — 25 — With Coupon & Purchase ANY TWO BUNCHES FRESH CARROTS — Y51 Coupon Exp. Oct. 11

EXTRA LUCKY GREEN STAMPS — 25 — With Coupon & Purchase ANY TWO FRESH PEPPER SQUASH — Y52 Coupon Exp. Oct. 11

EXTRA LUCKY GREEN STAMPS — 25 — With Coupon & Purchase TWO LBS. OR MORE Brussels Sprouts — Y53 Coupon Exp. Oct. 11

EXTRA LUCKY GREEN STAMPS — 25 — With Coupon & Purchase ANY ONE BUNCH DELICIOUS BANANAS — Y54 Coupon Exp. Oct. 11

EXTRA LUCKY GREEN STAMPS — 25 — With Coupon & Purchase ONE PACKAGE FRESH PARSNIPS — Y55 Coupon Exp. Oct. 11

EXTRA LUCKY GREEN STAMPS
75
With Coupon & Purchase ONE LARGE TUBE
SKYLCREEM
Y1 Coupon Exp. Oct. 11

EXTRA LUCKY GREEN STAMPS
75
With Coupon & Purchase ONE 9.7 OZ. JAR SWEDEN CREAM
SHAMPOO
Y2 Coupon Exp. Oct. 11

EXTRA LUCKY GREEN STAMPS
75
With Coupon & Purchase ONE 4.3-FL. OZ. BTL. NOXZEMA
HAND LOTION
Y3 Coupon Exp. Oct. 11

EXTRA LUCKY GREEN STAMPS
50
With Coupon & Purchase TWO 1-6-OZ. PKGS. INSTANT MASHED SHERIFF
POTATOES
Y6 Coupon Exp. Oct. 11

EXTRA LUCKY GREEN STAMPS
50
With Coupon & Purchase ONE 6-OZ. JAR NESCAFE INSTANT
COFFEE
Y7 Coupon Exp. Oct. 11

EXTRA LUCKY GREEN STAMPS
75
With Coupon & Purchase ANY ONE Hard - Medium - Soft PEPSODENT
TOOTH BRUSH
Y8 Coupon Exp. Oct. 11

EXTRA LUCKY GREEN STAMPS
75
With Coupon & Purchase ONE 12-FL. OZ. BTL. PLAIN OR MINT PHILLIPS MILK OF
MAGNESIA
Y9 Coupon Exp. Oct. 11

EXTRA LUCKY GREEN STAMPS
75
With Coupon & Purchase One 20-Oz. Jarwood Tin Regular or Assorted HELENE CURTIS
SPRAY NET
Y4 Coupon Exp. Oct. 11

EXTRA LUCKY GREEN STAMPS
50
With Coupon & Purchase THREE 8-OZ. PACKAGES MORTON FROZEN
MEAT PIES
Y9 Coupon Exp. Oct. 11

EXTRA LUCKY GREEN STAMPS
50
With Coupon & Purchase TWO 7½-LB. TINS PURITAN
BEEF STEW
Y10 Coupon Exp. Oct. 11

EXTRA LUCKY GREEN STAMPS
50
With Coupon & Purchase ONE ½ GALLON TASTY TREAT
ICE CREAM
Y11 Coupon Exp. Oct. 11

EXTRA LUCKY GREEN STAMPS
50
With Coupon & Purchase ONE ½ GALLON TASTY TREAT
ICE CREAM
Y13 Coupon Exp. Oct. 11

EXTRA LUCKY GREEN STAMPS
50
With Coupon & Purchase ONE 1-LB. PKG. CHOCOLATE
NESTLE'S QUICK
Y12 Coupon Exp. Oct. 11

EXTRA LUCKY GREEN STAMPS
50
With Coupon & Purchase ONE 12-OZ. PKG. BAKER'S
Chocolate Chips
Y14 Coupon Exp. Oct. 11

EXTRA LUCKY GREEN STAMPS
50
With Coupon & Purchase ANY ONE PAIR Beauty Sheer — All Sizes FULL FASHIONED
NYLONS
Y15 Coupon Exp. Oct. 11

EXTRA LUCKY GREEN STAMPS
50
With Coupon & Purchase ANY ONE PAIR Beauty Sheer — All Sizes SEAMLESS
NYLONS
Y16 Coupon Exp. Oct. 11

EXTRA LUCKY GREEN STAMPS
50
With Coupon & Purchase ONE 1-LB. BOX CAMPBELL'S CONTINENTAL
CHOCOLATES
Y17 Coupon Exp. Oct. 11

EXTRA LUCKY GREEN STAMPS
50
With Coupon & Purchase ONE 1-LB. TIN FOR CHILDREN'S BATH LIQUID
MATEY
Y18 Coupon Exp. Oct. 11

EXTRA LUCKY GREEN STAMPS
50
With Coupon & Purchase ONE 19-Oz. BOTTLE FAMILY SIZE
TUMS
Y19 Coupon Exp. Oct. 11

EXTRA LUCKY GREEN STAMPS
25
With Coupon & Purchase ONE 12-OZ. JAR PIMENTO MANZANILLA LOOSE PACK
GATTUSO OLIVES
Y20 Coupon Exp. Oct. 11

EXTRA LUCKY GREEN STAMPS
25
With Coupon & Purchase ONE 12-OZ. JAR CORONATION HOLLAND CRISPY
ONIONS
Y21 Coupon Exp. Oct. 11

EXTRA LUCKY GREEN STAMPS
25
With Coupon & Purchase ONE 5-OZ. PKG. ANY VARIETY LORLAMS
CHEESE SLICES
Y23 Coupon Exp. Oct. 11

EXTRA LUCKY GREEN STAMPS
25
With Coupon & Purchase ONE 3-OZ. BTL. INSTANT FURNITURE POLISH
O'CEDAR
Y22 Coupon Exp. Oct. 11

EXTRA LUCKY GREEN STAMPS
25
With Coupon & Purchase TWO 1-LB. PACKAGES OEM REGULAR
MARGARINE
Y24 Coupon Exp. Oct. 11

EXTRA LUCKY GREEN STAMPS
25
With Coupon & Purchase ONE 32-FL. OZ. BTL. LIQUID CLEANER
LESTOIL
Y26 Coupon Exp. Oct. 11

EXTRA LUCKY GREEN STAMPS
25
With Coupon & Purchase ONE PACKAGE GENERAL MILLS COUNTRY
CORN FLAKES
Y25 Coupon Exp. Oct. 11

EXTRA LUCKY GREEN STAMPS
25
With Coupon & Purchase ONE 1-LB. PACKAGE McCORMICK'S PLAIN OR SALTED
SODA CRACKERS
Y27 Coupon Exp. Oct. 11

EXTRA LUCKY GREEN STAMPS
25
With Coupon & Purchase TWO 20-OZ. PKGS. SOUTHLAND FANCY, FROZEN FRENCH CUT
GREEN BEANS
Y28 Coupon Exp. Oct. 11

EXTRA LUCKY GREEN STAMPS
25
With Coupon & Purchase ONE 16-FL. OZ. BTL. GATTUSO
VEGETABLE OIL
Y29 Coupon Exp. Oct. 11

EXTRA LUCKY GREEN STAMPS
25
With Coupon & Purchase TWO 15-FL. OZ. TINS GOOD TASTE SPICED HALVES
PEACHES
Y30 Coupon Exp. Oct. 11

EXTRA LUCKY GREEN STAMPS
25
With Coupon & Purchase ONE 4-OZ. PKG. WESTINGHOUSE Pinlo Pinlo WATT
FROSTED BULBS
Y31 Coupon Exp. Oct. 11

EXTRA LUCKY GREEN STAMPS
25
With Coupon & Purchase ONE 14-OZ. PKG. MONARCH
BROWNIE MIX
Y32 Coupon Exp. Oct. 11

EXTRA LUCKY GREEN STAMPS
25
With Coupon & Purchase ONE 15-OZ. PKG. MONARCH
GINGERBREAD MIX
Y33 Coupon Exp. Oct. 11

EXTRA LUCKY GREEN STAMPS
25
With Coupon & Purchase ONE 36-FL. OZ. JAR WETHEY'S PURE
PLUM JAM
Y34 Coupon Exp. Oct. 11

EXTRA LUCKY GREEN STAMPS
25
With Coupon & Purchase ONE 4-OZ. PACKAGE PARLEY'S BABY FEEDING
BISCUITS
Y35 Coupon Exp. Oct. 11

EXTRA LUCKY GREEN STAMPS
25
With Coupon & Purchase ONE 7-LB. JELLO PKG. BLANCHED
SALTED PEANUTS
Y36 Coupon Exp. Oct. 11

EXTRA LUCKY GREEN STAMPS
25
With Coupon & Purchase ONE 14-OZ. ICE BOX JAR JACK AND JILL CHUNKY NUT
PEANUT BUTTER
Y37 Coupon Exp. Oct. 11

EXTRA LUCKY GREEN STAMPS
25
With Coupon & Purchase ONE 4½-OZ. FAMILY SIZE CHOCOLATE BAR
DEVON CRISPIE
Y38 Coupon Exp. Oct. 11

EXTRA LUCKY GREEN STAMPS
25
With Coupon & Purchase ONE 11-OZ. CELLO PKG. MORTONS
ENGLISH MINTS
Y39 Coupon Exp. Oct. 11

EXTRA LUCKY GREEN STAMPS
25
With Coupon & Purchase ONE 24-LB. BAG LORLAMS
PITTED DATES
Y40 Coupon Exp. Oct. 11

EXTRA LUCKY GREEN STAMPS
25
With Coupon & Purchase ONE 1-LB. TIN KLEAR FLOOR
PASTE WAX
Y42 Coupon Exp. Oct. 11

EXTRA LUCKY GREEN STAMPS
25
With Coupon & Purchase ONE 1-LB. CELLO BAG JOLLY TIME
POPCORN
Y41 Coupon Exp. Oct. 11

EXTRA LUCKY GREEN STAMPS
25
With Coupon & Purchase ANY ONE PACKAGE GENERAL MILLS HONEY BEAR OR WILD BLUEBERRY
MUFFIN MIX
Y43 Coupon Exp. Oct. 11

Hillier

Hillier — Congratulations are extended to Mr. James Alexander who exhibited cattle at Picton Fair and carried off numerous awards.

Mr. Eldon Carson entertained at his home on a recent Saturday evening in honor of William McKenzie, a bridegroom-to-be, young men were guests. Bill was presented with a floor lamp and he replied thanking his friends for their kindness.

Mrs. Humphries of Oshawa spent the weekend with her sister, Mrs. Clapp who is convalescing at home.

Mr. Cecil Young, Toronto, visited with his mother, Mrs. W. Young over the weekend.

Friends of Dr. Sally Clapp are happy to know she has returned from Picton Hospital where she underwent surgery.

The little granddaughter (Peggy Josephine Power) of Mr. and Mrs. Arthur Wannamaker was struck by the milk truck on her way to school last week. She was treated for bruises, cuts and disorders, at Pembroke hospital where she was taken by ambulance. After a few days she was able to return to her home in Petawawa.

Mrs. S. Vancott visited Mrs. Trumpour on Sunday and they enjoyed tea hour at Mrs. Trumpour's farm home, with the family.

Mrs. N. Tice is in Picton hospital for treatment.

Mr. and Mrs. C. Kristotyne accompanied the latters mother to Montreal on Saturday; on her return trip home to Holland neighbors called before she left to wish her 'bon voyage'.

Mr. Leonard McCartney's chicken factory re-opened on Thursday for this season's operations.

TO BUY STOCK

CALGARY (CP) — Approximately 300 heifers and 125 bulls of Hereford and Aberdeen-Angus stock are expected to be bought in Alberta by a delegation of three Russians now touring purebred beef herds in southern Alberta. The delegation arrived here during the weekend after purchasing some of their quota in Ontario.

BONARLAW

Two Delegates Will Attend FU Convention

BONARLAW — The September meeting of Local 171 of the Ontario Farmers' Union was held at the home of Mr. and Mrs. Ralph Thompson. President Murney Bateman was the chairman.

The meeting opened and a letter from the head office was read concerning the Ontario Farm Union Convention in October. The convention will be held in Lindsay this year and all members are urged to spend at least one day there and see what the Union is trying to do. Ella Mumby and Jeanne Williams were appointed as delegates to the convention.

Jeanne Williams gave a report on a county board meeting. Final arrangements were made for the Union booth at the Plowing Match. Local 171 is to have two people in the booth each day. Plans were also made for the county convention held in Tweed on Friday, Sept. 29th, all farmers were urged to attend.

Several resolutions were dealt with and it was brought up that last year the government sold canned pork at a loss and at the present time canned pork from Denmark and bearing the same label is being sold in local stores. A resolution about this situation was to be brought up at the county convention.

The next meeting will be the annual meeting and will be held in the Orange Hall, Springbrook.

The meeting adjourned and Murney Bateman thanked Ralph and Ruth for the use of their home.

Refreshments were served and a social period followed.

REJECTS RED PROTEST

ANKARA (Reuters)—Turkey has rejected a Russian protest against a recent NATO exercise in this country and told the Soviet Union NATO is "defensive," it was announced here. The protest was against operation Checkmate Two last month.

White's District

WHITE'S DISTRICT — Mr. and Mrs. Bruce Copeland are spending a week with her sister, Mrs. Asa Quick and Mr. Quick of Windsor.

Mrs. W. A. Jeffery was a Friday caller of Mr. and Mrs. Casey Ketcheson.

Mr. and Mrs. Donald Sanderson and family of Oshawa were overnight guests on Friday of Mr. H. M. Brown and family.

Mr. and Mrs. Bruce Copeland are glad to announce the birth of a new granddaughter Gladys Lillian Marie, daughter of Mr. and Mrs. Asa Copeland.

Mr. and Mrs. Casey Ketcheson spent the weekend with Mr. and Mrs. Harry Ketcheson of Thurlow.

Mrs. Ritchie Ketcheson and Miss Kathleen McPherson of Belleville were Saturday guests of Mrs. W. A. Jeffery.

Mr. and Mrs. Ted Trice, Stephen and Cathy of Belleville were Sunday guests of Mr. and Mrs. Ernest Curtis.

Sunday tea guests of Mrs. W. A. Jeffery were Mr. and Mrs. Clayton Stickle and Mr. and Mrs. Albert Jones.

Mr. and Mrs. Ernest Curtis were Saturday evening visitors of Mr. and Mrs. Robert Pearson of Trenton.

The Bayside Home and School held their first meeting of the season on Thursday evening with a good attendance at Bayside School. The president, Mr. George Miller presided.

Communion service was held on Sunday morning at White's Church with the Rev. T. F. Townsend officiating. Church and Sunday School services will be held at 9.30 and 10.30 a.m. next Sunday.

(ADVT.)

If You're TIRED ALL THE TIME

Now and then everybody gets a "tired-out" feeling, and may be bothered by backaches. Perhaps nothing seriously wrong, just a temporary condition caused by urinary irritation or bladder discomfort. That's the time to take Dodd's Kidney Pills. Dodd's help stimulate the kidneys to relieve this condition which may often cause backache and tired feeling. Then you feel better, rest better, work better. Get Dodd's Kidney Pills now. Look for the blue box with the red band at all drug counters. You can depend on Dodd's.

This is the 1962 Chevrolet Suburban Carryall. The new Chevrolet truck line features lower hood lines for improved road visibility, restyled grille, standard equipment directional signals on most models, single headlamps for lower maintenance costs on all but a few models and longer-life mufflers. Independent front suspension with torsion bar springing, successfully used for the past two years, has been refined in 1962.

CAMPBELLFORD

PUC Headed By J. McMullen

CAMPBELLFORD — At a special meeting of the Public Utilities Commission held in the Board Room on Monday night, Mr. James McMullen was named to succeed Mr. Arthur L. Evans as manager of the Commission.

Mr. McMullen, prior to the action by the Commission, was interviewed and questioned by the Commission. The question of salary was left to a subsequent meeting.

FIRST RAILWAY

Canada's first railway, a 15-mile connecting link in the water transportation route between Montreal and New York, was completed in 1836.

KILLED IN ISRAEL

TEL AVIV, Israel (AP)—One of two Arab infiltrators was fatally wounded in a clash with an Israeli army patrol near the Egyptian frontier Monday, a military spokesman said. The spokesman said the other Arab was captured.

HOW MUCH DO I GIVE?

Three quarters of a pint — only one-twentieth of the average body content.

PHONE WO 2-5406
NEXT CLINIC OCT. 10

Amodeo's

- 2 - Locations
109 N. FRONT ST.
AND
20 BRIDGE ST. W.

SPECIAL — BUTTERBALL
TURKEYS 39c
18 lbs. and over .... lb.

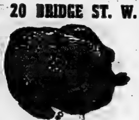

4 to 16 lb. Butterball Turkeys available at Lowest Possible Prices.

REMEMBER — Swift's Butterball is Canada's Best Known Turkey

PORK LOIN SALE

HAM END ROAST	Centre CUT or CHOPS	RIB END ROAST
lb. 59c	lb. 69c	lb. 55c

FRESH HAMS lb. 59c

SOUTH AFRICAN — SWEET & JUICY
ORANGES Large Size 200's - doz. 49c

LARGE CRISP
CELERY stalk 10c

CRANBERRIES lb. 23c

JAY'S FANCY
Tomato Juice 2 48-oz. tins 49c

BANQUET
PUMPKIN 2 28-oz. tins 33c

"Belleville's Leading Independent Grocer"

OPEN 8 A.M. TO 9 P.M. EVERY DAY EXCEPT SUNDAY

BUY NOW AT SPECIAL SAVINGS-PRICES! PAY LATER! NO DOWN PAYMENT! TAKE UP TO 15 MONTHS TO PAY

ZELLER'S
RETAILERS TO THRIFTY CANADIANS

BE DOUBLY THRIFTY . . . take advantage of these timely "Buys" at Big Savings! Shop Zeller's and see how much fashion and downright warmth you can buy for your money! And remember: you can "Charge-It"! No Money Down.

SPECIAL! $2.33 SAVINGS

WINDBREAKER "BUY" for Men! — Smooth "holland"-suedine with quilted interlining that'll really "kill the chill". Styled with knitted cuffs and adjustable side tabs. Rust, Loden. Sizes S-M-L. Reg. $8.99! Special 6.77

BOYS' CORDUROY SLACKS
SIZES 6-12—trim half-boxers in a choice of navy, charcoal, brown. Printed flannelette lining for extra warmth. Zeller-Thrift-Priced 2.99

SPECIAL!
CAR COATS
7.97

$8.99 VALUE — $1.02 savings! Boys' sizes 24-32; winter warm, and priced for savings! Brushed wool "melton"-cloth with pile lined hood that opens into neat flat collar; quilted lining; storm cuffs Med. grey, charcoal, loden.

HIGH-FASHION FOR FALL & WINTER!

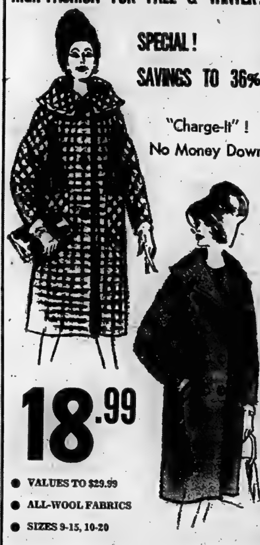

SPECIAL!
SAVINGS TO 36%
"Charge-It"!
No Money Down

18.99

- VALUES TO $29.99
- ALL-WOOL FABRICS
- SIZES 9-15, 10-20

SAVE UP TO $11.00 on a High-Style Coat. Choose from Zeller's wide assortment of All-Wool models in '62 smart wool fabrics and colors, including: suedes, sealskins, fleeces and bold checks. Take advantage of this timely Special — Buy Now and "Charge-It"!

BOYS' NYLON POLAR COAT

SIZES 8-18 — Superior quality — Styled right for school or sports! Water repellent and warm, with quilted lining and detachable hood; smart knit trim. Navy, charcoal, loden 11.99

"ZERO" STYLE!
SIZES 4-6X
13.99

NYLON - & - "SUPERSTRONG" SUIT for active youngsters! smart, sturdy styling with double knee patches, and quilted lining throughout. Loden, navy. Zeller-Value!

BOYS' & GIRLS' "eskimo" ski suit — fur-like pile trim and quilted lining. Sizes 3-6x.

9.99 - 10.99

FEATURE "BUY"!
BUNTING BAG
3.99

SUPER-WARM FOR "TINIES"! Soft white and nursery pastels; warmly lined. Zippered. Trimmed with delightful little appliques.

BUY NOW and "CHARGE-IT"

ZELLER'S LIMITED
238-40 FRONT ST.
WO 2-3249
BELLEVILLE

Marmora

MARMORA — Mrs. Edyard Hamilton is critically ill at his home here.

Mrs. J. Smith and children of Belleville spent the weekend with her mother, Mrs. S. Henry.

Mr. Donald O'Neill is taking a course in electronics at Ryerson Collegiate, in Toronto.

Sympathy is extended to the relatives of William Robertson a former Marmora resident who died in Campbellford recently. He was well and favorably known here having been an employee of D. S. and B. at Deloro for several years.

Mr. and Mrs. Thomas Pearce and children, Peter, Bruce, and Susan have moved to Peterborough where they will reside at 1174 Algonquin Blvd.

Mr. Gordon Barker of Oshawa visited his brother J. Roy Barker here, on Friday.

Mrs. Betty Wellman of Toronto is visiting her father Mr. E. Howitt, who is ill.

Mrs. Wayne Grant spent last week in Toronto at the home of Mr. and Mrs. Ron Slade.

Mr. and Mrs. George Dyer of Belleville accompanied by Mr. and Mrs. George Empey, of Marmora, attended the Boddison — Burke wedding in Port Hope, on Saturday.

HOLD REUNION

The family of Mrs. Howard Hamilton held a reunion at her home near Marmora. It was also the 35th wedding anniversary of her oldest son Mr. and Mrs. Burleigh Hamilton of Humber Summit who were present. Those attending were from Port McNicholl; Wooler; Kingston; Toronto; Robelton; Weston; Kearney; Humber Summit; Oshawa; Pickering; Hiwtsdale and Cordova Mines.

Mr. and Mrs. Robert Maynes and Mrs. Albert Maynes spent a few days in Toronto the past week.

Mrs. Lloyd Williams is visiting her mother in Blue Sky, Alberta.

Nine-Hole Golf Course At Phantom Lake Hewn Out of the Solid Rock

By DUNCAN HOLMES

FLIN FLON, Man. (CP)—The golf - minded of this Manitoba mining town play their game to Saskatchewan.

The nine-hole course at Phantom Lake is not much more than a good golf drive from the provincial border that runs through Flin Flon's western outskirts.

One of Canada's most northern layouts, the Phantom Lake course and a nearby recreation centre complete the city's already intensive athletic schedule.

Constructed in three years over musseg and glacial rock the course reflects the determination with which golfers seek a place to play. And with smoke blowing occasionally from the Hudson Bay Mining and Smelting Company's nearby smelter, it is amazing how the grass stays green.

With company and volunteer help, the course grew from an idea in 1951 to a 470-member club 19 years later.

Before 1951, enthusiasts had bashed thirty informal way over sometimes-patchy fairways and around doglegs that skirt natural rock piles.

Greens of Washington bent grass sparkle like many way those on courses in better climates, browning only occasionally under the acrid pummelling of the heavy smoke.

The rocks are one of the Phantom Lake hazards. To combat them, most members carry what they affectionately refer to as a "rock iron"—any club that can no longer be called new, its only purpose being to blast balls from the granite.

Players have the advantage of winter rules all season long—from May 1 to Sept. 30—when the lie may be improved on the fairway without penalty.

Jim Wardle, an enthusiast at the course from the beginning, told of items that calmly walk out from the rough and stalk off with played balls.

ALL-NIGHT TOURNEY

One player, Wardle said, lost his first drive to a fox, his second to a divebombing raven. Other members at the course substantiated his story. As make as 35 mangled balls were once discovered lining a fox's lair.

Because of its location north of the 53rd parallel, Phantom Lake takes advantage of the summer "midnight sun" during Flin Flon's annual Trout Festival. Each July 1 players tee off at 8 p.m. in a dusk-to-dawn tournament.

Stroking the first nine holes between 8 and 10 p.m., players then retire to fish fries and other activities until 4 a.m., when it's light enough to resume playing golf. The journament ends at 7.

Johnny Chiurka, formerly of Transcona and Winnipeg, handles professional duties at Phantom Lake. His best for 18 holes over the wily course was 67.

FACE TA XLIENS

LOS ANGELES (AP)—Liens for unpaid 1950 income taxes were filed Monday against bandleader Bob Crosby, actor Stuart Erwin, and the wife of each. Internal revenue agents said the Erwins owe $3,352 and the Crosbys $2,000.

COURSE HAS HAZARDS — Golf pro Johnny Chiurka makes a putt on the green of Phantom Lake golf course at Flin Flon, Man., one of Canada's most northern courses. Built over musseg and glacial rock, the nine-hole layout took three years to complete. —CP Photo

BUILDINGS for SALE!

INTERNATIONAL FLOWING MATCH EXHIBIT BUILDINGS

1. MACHINE SHED 30X96
2. ALUMINUM TOBACCO GREENHOUSE 27X40
3. MILK HOUSE 14X16
4. TRENDWOOD GARAGE 14X20

Buildings to be dismantled by purchaser.

TERMS — CASH OR CERTIFIED CHEQUE

Contact:

BEAVER LUMBER
191 CHURCH ST., BELLEVILLE, ONT.

Phone WO 2-4595
MR. E. TUCKER

GIANT 1c SALE CONTINUES

SUNWORTHY *Washable* WALLPAPER

FOR EACH ROLL PURCHASED AT THE REGULAR PRICE YOU RECEIVE ANOTHER ROLL FOR ONLY 1c

Here are sensationally low prices on a wide discontinued range of smartly designed wallpapers. Regular and prepasted. Patterns & colors for every taste —for every room in your house. All are precision-trimmed for easy, do-it-yourself application. Don't miss this chance to brighten your home for half the normal price!

Save money, have fun . . . it's easy to do it yourself!

NEW SHIPMENT OF SANDRAN JUST ARRIVED

EARL DARRAH

30 East Bridge Street — Next to Bank of Montreal

PLOWING MATCH SPECIAL
½ PRICE SALE

LIMITED QUANTITY

SUBURBAN
COATS
SUITS
SPORTCOATS
TOPCOATS

½ PRICE

DON STANTON'S
MEN'S SHOP
209B FRONT STREET — BELLEVILLE

LIMITED QUANTITY

SUITS
SUBURBAN
COATS
SPORTCOATS

½ PRICE

MEAGHER'S
MEN'S STORE
231B FRONT STREET — BELLEVILLE

LIMITED QUANTITY

SPORTCOATS
SUBURBAN
COATS
SUITS
TOPCOATS

½ PRICE

SHAW'S
MEN'S WEAR
222½ FRONT STREET — BELLEVILLE

The Training Camps

By THE CANADIAN PRESS

Gordie Howe and Norm Ullman made a triumphant return to Detroit Red Wings' exhibition tour Tuesday night, contributing four goals and four assists between them as the Wings crushed Edmonton Flyers 9-3 at Red Deer, Alta.

Both had been out of competition for nearly two weeks with injuries. Howe nipped in one goal in the first period and two in the third and Ullman scored in the first, with each assisting on a pair of goals.

It was one of three exhibition games pitting National Hockey League clubs against Western League opposition. At Spokane, Wash., Toronto Maple Leafs beat Spokane Comets 5-1, while Montreal Canadiens dropped a 3-2 decision to Calgary Stampeders—the first such reverse in western competition this season.

Another exhibition contest saw Chicago Black Hawks whip Sudbury Wolves of the Eastern Professional Hockey League 6-1 in Sudbury.

NEVER LOOK BACK

At Red Deer, Detroit took a 4-0 lead in the first period against their Edmonton farmhands and never looked back. It was 6-1 at the end of the second.

Ed Litzenberger, Marcel Provonost, Vic Stasiuk, Lloyd Haddon and Al Johnson counted the others for the Wings. Edmonton's replies came from Lanzy Jaffrey, Len Lunde and Roger Delorey.

Rookie goalie Cesare Maniago was in the Montreal nets in the second period when the Stanleders fired home three goals, two during penalties to Montreal defencemen Lou Fontinato, Norm Johnson, Jim Brown and Lou Jankowski counted for Calgary with Claude Provost scoring for Montreal in the first period and Marcel Bonin getting the other late in the third.

Two players — Eddie Shack and Red Kelly — accounted for all of Toronto's scoring at Spokane. Schack counted three times and Kelly twice, with veteran WHL performer Colin Kilburn getting the Comets' lone reply early in the third.

At Sudbury, Bobby Hull was responsible for three of the Chicago goals, two of them within 34 seconds in the final period. Ken Wharram, Reg Fleming and Ab McDonald also scored for the Stanley Cup champions, and Ed Stankiewicz got Sudbury's only reply in the second period.

Sports Calendar

TRAP SHOOTING

Quinte Trap and Gun Club every Sunday at 10.30 a.m.

HANDGUN SHOOTING

Handgun shooting every Wednesday evening at the Belleville range, 6.30 p.m.

HARNESS RACING

Tonight — Quinte Riding and Driving Club Special Harness Meet, Belleville Fairgrounds, 8.00 p.m.

WRESTLING

Tonight — Final bout of the season at the Belleville Memorial Arena, featuring team wrestling, 8.00 p.m.

FOOTBALL

Thursday — Trenton at Moira; BCI at Picton, 1.30 p.m.

SOCCER

Saturday — (Minor): City vs Rovers 1-2; United vs Celtic 2.15-3.15.

HORSESHOE PITCHING

Friday — At International Plowing Match, 12.30 p.m.

BASEBALL

Sunday — Kenmore vs Kingston, Cricket Field, Kingston, 2.00 p.m.

HOCKEY

Thursday, October 12th — OHA Referee Forum, City Hall, 8 p.m. OHA Referee-in-Chief Pat Patterson.

POSTPONE GAMES

LONDON (Reuters)—The two Scottish Soccer League First Division games between Airdrieonians-Rangers and St. Johnstone-Celtic, scheduled to be played Saturday, have been postponed because several players are respecting Scotland against Northern Ireland at Coleraine on the same day.

Soccer Results

LONDON (Reuters) — Results of Tuesday night's English Soccer League games:

Division III

Bristol RC 3 Brentford 0
Northampton 2 Barnsley 1
Swindon 0 Grimsby 0
Watford 3 Crystal P 2

Division IV

Southport 3 Bradford 1

FOOTBALL LEAGUE CUP

Second Round

Bury 3 Hull City 4
Swansea 3 Ipswich 2

REMAINS IN COMA

TORONTO (CP)—A 19-year-old high school student injured in a football game last Oct. 25 remains in a coma in hospital. Mrs. Thomas Ellwood, mother of John, said Tuesday her son blinks his eyelashes when visitors enter his hospital room, but he has been unconscious since the accident.

All In Sport

"Just because you caught a few fish do we have to take the guide home with us? He'd still be here next year!"

This Day in Sports

OCT. 4, 1939

THE YANKS BEAT CINCINNATI IN THE WORLD SERIES OPENER, 2-1, AS RED RUFFING OUTPITCHES PAUL DERRINGER. NEW YORK WENT ON TO SWEEP THE SERIES IN 4 GAMES FOR THE SECOND CONSECUTIVE YEAR.

© 1961 by News Syndicate Co. Inc.

Judge Doesn't Like 'Reds Murder Yanks'

PITTSBURGH (AP)—A Supreme Court justice from Pennsylvania said today he has asked Cincinnati Reds to change their name.

Justice Michael A. Musmanno suggested the change in a 700-word letter to Fred Hutchinson, manager of the team, which goes into the world series against New York Yankees Wednesday.

Musmanno said he is afraid "America is in for some terrible scares," because it is "inevitable that one headline or more will scream: 'Reds murder Yanks.'"

Musmanno said there was a time when "red" was accepted as a contraction of "Redskin" but that today in the public mind "a Red is invariably regarded as a member of Khrushchev's kleptomaniac klanavern."

In Cincinnati, Reds general manager Bill DeWitt commented:

"I haven't heard anything about it but I'll say this, Fowal Crosley always wanted the team to be known as the Reds. And if that's the name he wanted, it's good enough for me."

Powel Crosley Jr., maiority stockholder in the club, died last spring.

Canadian Signs With Chicago

ST. THOMAS (CP) — Catcher Dave Pook, 18, has signed a contract with Chicago Cubs of the National League, it was announced Tuesday.

Pook played with St. Thomas Tom Cats of the Ontario Baseball Association Junior A circuit and with St. Thomas Elgins of the Senior Inter-County Baseball League.

GRID INJURY FATAL

CALGARY (CP)—High school student Paul Rees, 16, injured three weeks ago in a football practice, died in hospital Tuesday. He had been in critical condition since suffering brain damage and skull fractures when he made a diving play to recover a ball.

Series Facts

NEW YORK (AP)—World series facts and figures:

Opponents — Cincinnati Reds, National League champions, vs. New York Yankees, American League champion.

Number of games — Best of seven.

Series standings — American League 25, National League 22, 1909 winners—Pittsburgh Pirates.

Managers of — Fred Hutchinson, Cincinnati and Ralph Houk, New York.

First game—Wednesday, Oct. 4.

Game time—1 p.m. EDT.

Place—Yankee Stadium, New York.

Probable crowd—69,000.

Probable receipts — $420,000.

Favorites—New York 12-5.

Probable pitchers — Jim O'Toole, Cincinnati, and Whitey Ford, New York.

Television — National Broadcasting Company.

SEE US AT
THE PLOWING MATCH
We'll have a full line of
INDUSTRIAL & AGRICULTURAL
EQUIPMENT ON DISPLAY

- HIAB LOG AND PULPWOOD LOADERS
  Demonstrations daily 9 a.m. to 5 p.m.
- THE "GO-ANYWHERE" LAND ROVER
- J. I. CASE INDUSTRIAL AND FARM TRACTORS AND IMPLEMENTS
- GODFREY CENTRIFUGAL PUMPS

Trudeau MOTORS LIMITED

EQUIPMENT DIVISION

Mr. A. L. Trudeau, Manager, Equipment Division
Dealers for J. I. Case Industrial & Farm Machinery
Foxboro Rd. Day: WO 8-6787; Night: WO 8-5159
Belleville

This new shirt keeps you fresh, neat and comfortable all day!

The fabric is the new Terylene and Cotton by Forsyth. Two parts Terylene to keep you neat; one part cotton to keep you comfortable; intimately blended right in the yarn so its superior quality will last for years. This material outwears ordinary cotton two to one; it's easy to wash and needs only touch-up ironing—if any. Forsyth tailors it into handsome and expensive-looking white dress shirts that are spruce and silky, stay fresh all day. In Pal (fused) collars with French or Convertible cuffs and Pic (soft) collars with French cuffs, sizes 13½ to 18, at better men's shops throughout Canada ... $7.95

This same stay-fresh Terylene and Cotton fabric is also available in Forsyth pajamas and shorts, and in Lady Forsyth shirts.

by Forsyth
JOHN FORSYTH CO. LTD. KITCHENER, CANADA

DEMONSTRATION IN THE STORE
OCTOBER 5th, 6th, 7th
Open Thursday and Friday Nights 'til 9
WELCOME VISITORS TO THE INTERNATIONAL PLOWING MATCH
Dover's LIMITED ESTABLISHED 1919
221 FRONT STREET WO 8-5056

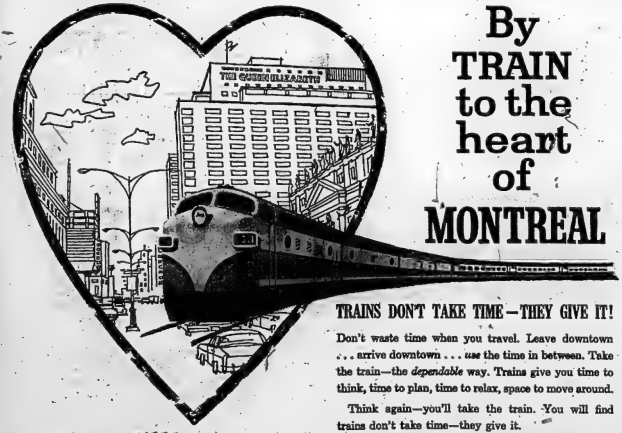

TRAINS DON'T TAKE TIME—THEY GIVE IT!

Don't waste time when you travel. Leave downtown ... arrive downtown ... use the time in between. Take the train—the *dependable* way. Trains give you time to think, time to plan, time to relax, space to move around.

Think again—you'll take the train. You will find trains don't take time—they give it.

IT COSTS LESS BY TRAIN!

NEW DISCOUNT FARES
FOR TWO OR MORE—ROUND TRIP

	Regular Fare for One person	for two people	for three people
BELLEVILLE TO MONTREAL	$16.00 each	$12.80 each	$11.75 each

Prices shown are for Coach travel—savings also for First Class!

CANADIAN NATIONAL WO. 8-6469 • CANADIAN PACIFIC WO. 8-7459

Moore Leads NFL Race

NEW YORK (AP)—Halfback Lenny Moore of Baltimore Colts has grabbed the lead in the National Football League's scoring race.

The former Penn State flash went on a 36-point spree against Minnesota Vikings Sunday to boost his total to 42 points.

The rise of St. Louis Cardinals' Prentice Gautt in rushing and of New York Giants' Y. A. Tittle in passing also marked weekend activity.

Gautt, who carried only 36 times for 159 yards in 1960, now has 61 rushes for 345 yards. He's third behind Cleveland's Jimmy Brown, who has 69 charries for 291 yards, and Green Bay's Jim Taylor, with 47 for 288 yards, according to the NFL figures released today.

Tittle has climbed out of nowhere to second place in passing, a department led by Sonny Jurgensen of Philadelphia. Jurgensen has completed 46 of 81 passes for 702 yards and Tittle 36 of 53 for 438 yards. Tittle has the best completion average with 64.2 per cent.

Sam Etcheverry, who left Montreal Alouettes for St. Louis after the end of last season, is ninth in passing. He's completed 20 of 36 attempts, an average of 55.6 per cent, for 230 yards. His average has been 6.05 yards.

Del Shofner of the Giants leads in pass receiving with 21 receptions for 377 yards and Yale Larry of Detroit in punting with 13 for a 43.9-yard average.

SOVIETS HOLD MEET

TSELISI, Russia (AP) — Valery Brumel, the world record high jumper, captured the Russian title with a leap of 7 feet, 3¼ inches at the national track and field championships, Tass reported Tuesday. Brumel has jumped 7 feet 4½ inches.

Provincial Bodies

Fish, Game to Merge

By KEN CLARK

WINNIPEG (CP) — Canada's 10 provincial game and fish associations plan to form a national body this month in order to mount a unified assault on wildlife problems.

The move was announced Monday by Paul Murphy of Winnipeg, secretary-manager of the Manitoba Game and Fish Association.

The national organization is to be officially launched at a meeting of representatives from the provincial association in Montreal Oct. 22-26. It will bring the estimated 300,000 members of Canadian sportsmen's clubs under unified leadership.

Absorbed into the proposed organization will be the Western Canada Yukon Council, a loose federation of hunting and angling clubs in the four western provinces and the Yukon.

TO FOLLOW U.S. PLAN

The organization will be patterned after the American Wildlife Federation, which has been in existence for years.

Mr. Murphy said the new association, as yet unnamed, will allow game and fish clubs to handle conservation and other problems on a national scale for the first time.

Mr. Murphy, also managing editor of the Wildlife Crusader, a Canadian outdoor magazine, said commercial interests in certain parts of Canada have destroyed wildlife areas for short-term gain.

The federal government's policy on recovering arable land by draining marshes likely will get close scrutiny from the association. Many game and fish officials feel this government policy is seriously reducing nesting grounds and hatching areas for waterfowl.

The new body also is expected to examine predator-control, relations between landowners and sportsmen, methods of preserving wildlife sanctuaries and educating hunters and anglers in sound conservation methods.

The Tracks

TORONTO (CP)—Blue Light, winner of the 1961 Queen's Plate, finished a far - off fifth Tuesday in Woodbine's featured seventh race. He suffered a cracked hoof Aug. 5.

Ektoro the Great won the featured event handily, finished six engths ahead of second-place Boraga and payed $5.10 to win. Chape On was third.

The quinella of Happy Harry and Knuckle Duster paid $57.70.

Harry Hotspur, winner of the first race, combined with Bonanker, winner of the second race for a $61.20 daily double. The crowd of 3,774 wagered $351,179.

Meanwhile, 15 fillies are entered in today's 10th running of the Princess Elizabeth Stakes. The 1 1-16 - mile race will have a purse of $13,750.

First Note, winner of the second division of the Carleton Stakes, will represent owner-breeder Frank Conklin of Brantford.

STYLE CHANGED

Traditionally the kilt was a 15-foot length of tartan that was pinned at the shoulder. Today's kilt extends only from waist to kneecap.

HONEST JOE

IS NO PLOWMAN...

BUT HE REALLY DIGS UP TERRIFIC PRICES!

OPEN THURSDAY AND FRIDAY EVENINGS 'TIL 9

Infants' Flannelette SLEEPERS 1.59
Consisting of top and two pair pants with feet. Sizes 1, 2, 3. Colors blue and pink

INFANTS' COTTON CORDUROY CRAWLERS 1.99
Completely lined. Sizes 12, 18, 24 months. Colors wine, green, pink, blue .....

Flannelette DIAPERS 2.99
Sizes 36" x 36" Only .....

LADIES' WINTER CAR COATS 9.99
With fur collars (some quilted and some fur lined). Sizes 10 to 18. Colors black, sand, red, royal blue .....

LADIES' SUEDINE ¾ LENGTH COATS
Variety of styles, some completely fur lined. Colors Brown, sand, loden green.
Ranging from ..... 14.95 up

LADIES' FALL BLOUSES 2.99
Variety of styles and colors. Sizes 12 to 44. Only .....

GIRLS' SHAG CARDIGANS 1.99
Colors grey, red, blue, loden green. Sizes 6 to 14. Regular 2.99 .....

DOOR CRASHERS

VALUES GOOD THURSDAY - FRIDAY - SATURDAY
LIMITED QUANTITY — ALL SALES FINAL

LADIES' NYLON HALF SLIPS 49c
Small - Medium - Large
Suggested Retail 1.49 .....

Ladies' Seamless Nylons (Subs) 4 pair 99c

CHILDREN'S ANKLE SOX 4 pair 99c
Suggested Retail 49c..

LADIES' FALL and WINTER SLACKS
Sizes 10 to 20. Variety of colors including plaids.
Ranging from ..... 1.99 up

GIRLS' LINED CORDUROY SLIMS 1.49
Colors — navy, red, gold, green.
Sizes 3 to 6 ....

MEN'S LONG SLEEVE Jersey Sweaters
With collar. Colors black, gold, brown, red, natural — sizes S-M-L.
Suggested retail 5.95 3.99
Sale .....

MEN'S WORK JEANS 2.99
9-oz. denim, fully sanforized. Sizes 30 to 44.
Suggested retail 3.99
Sale .....

Girls' CAR COATS
Sizes 7 to 14. Colors: Red, loden green, royal blue, gold, sand.
Ranging From ..... 8.95 to 11.95

BOYS' LINED CORDED JEANS 2.79
Canadian made. Sizes 7 to 12. Colors grey, sand, green.
Reg. Retail 3.98. Now .....

BOYS' FLANNELETTE SPORT SHIRTS 89c
Variety of colors.
Sizes 3 to 6x.
Suggested retail 1.69. Now ....

BOYS' LONG SLEEVE JERSEY SWEATERS 79c
Sizes 8 to 18 years.
Suggested retail 1.49. Now ....

FACTORY SPECIAL
Honest Joe Has Purchased a Factory Clearance of Quality
TOP-COATS
Suggested Retail 29.95
Direct from the Factory to you at only
9.99

Men's Lightweight Long Sleeve—Ankle Length COMBINATION UNDERWEAR 2.99
By Penman's. Sizes 36 to 46.
Suggested retail 3.95. Sale ....

HONEST JOE'S — 385 Front Street - At The Upper Bridge
"The Store On The Corner That Does Business On The Square"

FREE

$50. Worth of RECORDS
(Classical or Popular)
Yes, your choice of $50.00 worth of stereo records with the purchase of either of these . . .

RCA VICTOR
Stereophonic Combinations!

The Intermezzo
priced at only
$329.

10.00 Down — 16.00 Monthly

With those long winter evenings ahead you'll be able to sit back in your easy chair and enjoy soothing, relaxing stereophonic music from this beautiful RCA Victor combination. Equipped with 4-speed record changer, diamond stylus, four matched speakers, AM/FM radio with AFC, frequency response 40 to 15,000. Choice of Mahogany, walnut or fruitwood cabinet finishes. Plus 50.00 worth of records Free.

The Prelude
priced at only
$299.

10.00 Down — 15.00 Monthly

Another beautiful RCA Victor combination to give you the best in home entertainment. This magnificent set is equipped with a British record changer equipped with diamond stylus, four matched speakers for true hi-fidelity sound, 7 watt music output giving a frequency response from 50 to 15,000, powerful AM/FM radio. Available in your choice of walnut or mahogany veneers. Plus 50.00 worth of Records Free.

The Symphonette
$169.
10.00 Down — 10.00 Monthly

This compact set is equipped with a powerful AM radio, a four speed record changer, four speaker system, a frequency response of 60 to 12,000, and an attractive walnut cabinet. Your choice of 30.00 of records Free!

IRELAND'S
Furniture and Appliances
210 Front St. At The Four Corners **WO 2-3401**

Ontario Intelligencer SPORTS

Sport Slices . . .

RARE, MEDIUM, WELL-DONE

By GEO. H. CARVER, *Sports Editor*

By the time this is being read the Murderers' Row of the missile-tossing Yankees will have lived up to advance odds and blasted their way to an opening victory or the Cincy Reds got over their stage-fright and upset the popular apple-cart.

The general opinion, and that is shared by some rabid National League fans, is that the terrific power of the Yankees, single-shot or barrage, will swing the victory pendulum to the Bronx Bombers.

They could be wrong. The Yankees, Maris and Mantle to the contrary, and you can toss in Berra, Howard, Skowron and Blanchard, have been beaten, and can be beaten.

The pitchers? The world series guessing game has been going on for many years. Who will be the key hurlers in the world's biggest baseball show? In former years managers used a little skullduggery, mystery and whatnot to keep the opposition guessing. A prize example of this was the year Connie Mack hid Howard Ehmke under the grandstand, announced another starting hurler then brought Ehmke out at the last minute. What did he do? Struck out twelve for a series record and won the game.

But this series is different. Rarely in the colorful history of the blue ribbon classic has the mound picture been so clear on each side. Seldom have the opposition managers, this time Houk and Hutchinson, been so sure of what they can expect.

The Reds knew they would have to face Ford, Terry and Stafford in turn. With Luis Arroyo in every key relief spot. The Yankees knew long beforehand they would face Cincy starters Jim O'Toole, Joey Jay and Bob Purkey. In the bullpen were the Red relief aces Jim Brosnan and Jim Henry.

The Yankees have the edge in world series pitching experience. Whitey Ford has seen seven classics, come and go—and who will ever forget Ralph Terry in the 1960 epic? He was the hurler, someone said, that cost the Ole Perfessor his job as manager of the Bombers.

It was in the bottom of the ninth and the score tied between the Yankees and Pirates. Bill Mazeroski stood at the plate. Casey called in Terry in relief. He murmured: "Pitch him high and outside." Terry did. Mazeroski clouted his first pitch into the wild blue yonder for the game, the series, and the end of Casey.

That is one side of the bullpen picture. This year it could be different. This is a series for the Mexican bean ball and the long-hit clouters. There could be a monotonous parade of pitchers to and from the bullpen. A bullpenner could very well be the series hero.

Both the Yankees and Redlegs have strength in the "pen." And none knows it better than Whitey Ford and the Redleg starters. Even the most rabid Yankee fan will admit Ford would not have piled up his imposing record this year if it had not been for the sterling work of Arroyo.

Never since the days of "Fireman" Joe Page have the Yankees had such effective relief work as that turned in by Luis. He has a fine record of his own, not to mention the "life-savers" he won for the Yankee southpaw ace.

The Reds seem to have the edge in numbers with Brosnan and Henry, a lefty, stacked up against Arroyo. But Luis, the records prove, can work every day during the series and be effective.

While the tremendous Yankee power is a big asset, and the Cincy bats could very well blast the Bomber starters, it could be that a hot Brosnan or Arroyo could sway victory one way or the other. They have the class to get the job done.

Reds' Hopes Are On Robinson, Pinson

Not Forgetting Mr. O'Toole

By JERRY LISKA

NEW YORK (AP)—Menaced by rain, the world series is scheduled to start today with New York Yankees still solid favorites over Cincinnati Reds despite Yankee Mickey Mantle's doubtful status.

A postponement would push the opener back a day to Thursday and be a big help to Yankee manager Ralph Houk, who then might be certain of the services of the ailing Mantle.

With or without Mantle—recovering from surgery on an abscess on his right hip — the Yankees rule a 12-5 choice over the National League champion Reds, who are confident they can repeat Pittsburgh Pirates' 1960 series upset of the favored Yankees in seven games.

The pitching opponents are lefties — Yankee Whitey Ford, the majors' top winner with a 25-4 record, against Cincinnati's Jim O'Toole, a 24-year-old who won his last eight decisions for a 19-9 record.

USE LITTLE BALLYHOO

The Reds have made little noise since they arrived in New York two days ago, and that's the way they won the National League pennant. While everyone wondered how they could win without a bangup catcher or the h a l l o w e d formula of strength through the middle, except Vada Pinson in centre, they kept piling up the victories.

Houk Tuesday went to great lengths to inform sports writers how the Yankees scrutinized scouting reports on the Reds. Manager Fred Hutchinson of Cincinnati simply said "We went over the Yankee lineup, it was just a routne thing you do for a world series—we know the job we have to do and we'll try to do it."

A great deal of confusion existed over the condition of Mantle, who, for the second successive day, said that although he felt improved, he was uncertain he could play.

Houk listed two starting lineups — one with Mantle, who slammed 54 h o m e r s batting cleanup behind Roger Maris (61), and the other without Mantle, installing catcher Elston Howard as cleanup man, shifting Maris from right to Mantle's centre field spot and placing Hector Lopez in right.

There was only one hitch in the Cincinnati probable lineup. Hutchinson said he would await game time to decide whether Darrell Johnson, who hurt his side i nbatting practice last Friday, would be his starting catcher. Johnson said Tuesday he was ready to play but if he can't, Jerry Zimmerman will catch.

Cincinnati's h o p e s rest in Frank Robinson, a .323 hitter with 37 home runs, and the fleet Pinson, who has a .343 batting mark and was a key man in the Reds' late pennant drive when Robinson went into a prolonged slump.

Hutchinson is gambling heavily on O'Toole, who pitched 253 innings for Cincinnati and did not allow a single home run over his last 101 innings, covering 16 games. Only three left-handed batters hit homers against him all season.

"O'Toole can possibly go three games for us in this series," said Hutchinson. "He's a left-hander and he may give the Yankees trouble."

The big problem for O'Toole, Joey Jay (21-10) and Bob Purkey (16-12), who form the Reds' pitching front line, is to shackle not only the home-run power of Maris and Mantle, but also the booming bats of Howard, Yogi Berra, Moose Skowron and John Blanchard, each of whom has belted 20 or more homers this season.

Looks Like 'Wrap' Night At Arena

Tonight is "wrap-it-up" night at Memorial Arena.

Tonight "wraps up" the wrestling season. Hockey is just around the corner.

Tonight the Great Kudo and his baddie biddy-buddy Stanley Stasiak, expect to "wrap up" Tony Marino and his pal 300-pound Gino Marello.

Marino and Marello expect to do a spot of packaging themselves.

No matter who does the "wrapping" two men-in-white will be on hand to see the strings are tied properly.

In other words there will be six men in the ring at the same time, and that should make for the jolliest old free-for-all ever seen in the squared circle here.

They say it is a "grudge match". La Kudo and Stasiak won the last match with skull-duggery. The Double M's chased them to the dressing room for a private slugfest.

With four men throwing left-field punches and two others dodging 'em, there's bound to be fireworks.

And don't be surprised to see Tim Geohagen, Farmer Boy Townsend, Man Mountain Campbell and Ali Bey choose sides and get in on the act.

That should make for a real rip-sorting fistic farewell to the sport for 1961.

Campbell meets Farmer Boy and Timothy takes on Ali Bey in the pre-battle festivities.

Galt Gets Amherst Goalie

GALT (CP) — Galt Terriers announced Tuesday they will take goaltender Jacques Monette of Amherst Ramblers of the Nova Scotia Senior Hockey League, to the world hockey champion s h i p s in Colorado Springs, Colo., in March.

Monette, who guided the Ramblers to t h e Maritime championship last year as playing coach, will join Galt's regular netminder, Harold (Boat) Hurley.

Right winger Bobby Brown of Windsor and winger Joe Malo of Chatham also will join the Terriers.

Galt manager Len Gaudette said Hurley and Monette will alternate during a pre - championship tour of Western Canada but "we would have to give Hurley preference over Monette in the world championship."

Many Former Stars

New NL Clubs Gets Player Lists

NEW YORK (AP) — New York Mets and Houston Colts, the two new National League baseball clubs, will be able to form their teams from a list that includes former league stars Robin R o b e r t s, Gil Hodges, Red Schoendienst, Sam Jones, Richie A s h b u r n and Johnny Antonelli, The Associated Press has learned.

The selections from the lists of 15 players made available by each of the eight established clubs will be made by Houston and New York the day after the world series.

Although the lists are in the hands of officials of the Mets and Colts, they will not be officially disclosed by the league.

The AP has learned however that the list includes such name players as pitcher Roberts and infielder Pancho Herrera, both of Philadelphia Phillies; infielders Hodges and Norm Larker and pitcher Roger Craig, Los Angeles D o d g e r s; infielder Schoendienst, St. Louis Cardinals; pitchers Jones and Billy Loes and infielder Eddie Bressoud, San Francisco Giants; outfielder Ashburn, Chicago Cubs; pitcher Anton e l l i, Milwaukee Braves; and pitchers Clem Labine, Vinegar Bend Mizell and Bobby Shantz a n d infielder Johnny Logan, Pittsburgh Pirates.

REDS' LIST DELAYED

Cincinnati's current list, The AP learned, contains only the names of those not eligible for the series. It is reported that Gus Bell, Dick Gernert and Jay Hook may be among those made available once the series ends.

Each new team must take 16—two from each list—at $75,000 each. Each may take another player from each list at $50,000 apiece.

After this drawing is complete, a special premium player list will be submitted that includes two more players from each of the established clubs. Houston and New York each can take a total of four of these "premium" players at $125,000 apiece, with no more than one chosen from each established club.

HAVE OTHER CHOICES

Other players made eligible include:

Chicago—Pitchers Dick Drott and Mel Wright; infielders Ed Bouchee, Mel Roach and George Freese; and outfielder Solly Drake.

Los Angeles — Pitchers Jim Golden, Nels Chittum and Rene Valdez, infielder Bob Aspromonte, outfielder Gord Windhorn and catcher Norm Sherry.

Milwaukee — Pitchers Ken McKenzie of Gore Bay and Seth Morehead, infielder Felix Mantilla, outfielder Gino Cimoli and catcher Sammy White.

Philadelphia — Pitchers Ken Lehman and Ruben Gomez, infielder Bob Sadowski, outfielder Elmer Valo and catcher Clarence Coleman.

Pittsburgh — Pitchers Curt Raydon, Jim Umbricht and Al Jackson, infielder Rocky Nelson outfielders Walt Moryn, Roman Mejias and John Powers and catcher Elmo Plaskett.

St. Louis—Pitcher Al Cicotte, outfielder Don Landrum and catchers Chris Cannizzaro and Roberto Herrera.

San Francisco—catcher Hobie Landrith.

Series Briefs

NEW YORK (AP)—Figuring the series:

Luis Arroyo, Yankee relief ace, will be seeking revenge against Cincinnati. The Reds dropped him early in 1959 after he had won his only decision. He was sent to the International League club at Havana, which moved to Jersey City, from where he went to New York last year. Arroyo had a 15-5 record with the Yanks this season.

The Reds had a big edge over the Yanks in stolen bases during the regular season. Cincinnati stole 69 times and New York 29. The Reds also hit into fewer double plays, 137 to New York's 153.

The last time Cincinnati was in the world series in 1940, Reds' manager Fred Hutchinson was on the other team—Detroit Tigers. Hutch pitched only one inning in a 4-0 loss in the sixth game. Cincinnati won in seven.

Ken Johnson is the only Cincinnati pitcher to have faced the Yankees this season. While with Kansas City he worked 2 2-3 innings against them April 15, giving up one hit and no runs. The Reds purchased him from Toronto Maple Leafs of the International League in July.

Yogi Berra of the Yanks will extend two of his series records just by having his name written in the starting lineup today. He has played in the most series, 11, and the most series games, 68. Berra also holds the series records for most times at bat (245), runs (39), runs batted in (36), hits (68) and singles (47).

Son of an Irish Cop!

O'Toole Has Butterflies?

By ED CORRIGAN

NEW YORK (AP) — Jim O'Toole, 24-year-old son of a Chicago policeman, had the most important assignment of his career today and he admitted he had "butterflies."

Currently the hottest pitcher on either team, O'Toole was manager Fred H u t c h inson's choice as opening-day pitcher for Cincinnati Reds against New York Yankees.

"I'll feel the butterflies, all right," conceded O'Toole, a 190-pound six-footer. "But I always feel them in any game until I get a batter or two out. Then they go away."

O'Toole is the youngest of Hutchinson's big three, and the least experienced.

But he had a winning streak of eight games at the end of the season and did not allow a single home run in 101 innings of his last 16 games. That's what Hutchinson needs against the Yankee long ball hitters.

O'Toole never has pitched in Yankee Stadium before and, like practically all the Reds, he has no world series experience.

"After I get rid of the butterflies, I think the pressure will be more on our hitters and fielders than on me," he said. "And speaking of p r e s s u r e, don't think the Yank hitters won't have plenty of it."

This is only O'Toole's third full season with the Reds and he finished with a 19-9 record. Last year, he finished with a 12-12 mark and in 1959 it was 5-8.

"I think a lot of my success hinges on my fast ball," said O'Toole. "It's live and I've always had it. But when Ed Bailey was our catcher, he liked me to throw a lot of breaking stuff. When he went to San Francisco, our other catchers kept me pouring the fast one in."

SWIMS CHANNEL

DOVER, England (AP)—Dogan Sahin, 30, a Turkish engineer, swam the English Channel from France to England Tuesday night in 14 hours, 21 minutes.

PLANE RIDES

WE'LL BE AT THE

Plowing Match

EVERY DAY

Enjoy a view of this event from the air.

PRINCE EDWARD FLYING CLUB

Jersey Franchise Moved

JACKSONVILLE, Fla. (AP) The Jersey City baseball franchise in the I n t e r national League has been moved to Jacksonville, it was announced Tuesday night.

Sam Wolfson, president of the Jacksonville Baseball Club in the Class A S o u t h Atlantic (Sally) L e a g u e this season, made the announcement.

He said agreement has been reached in New York for Jacksonville's release from the Sally League and entry into the International.

Jacksonville's I n t e rnational League entry will have a working agreement with Cleveland Indians, Wolfson said.

Hockey Scores

By THE CANADIAN PRESS

Chicago (NHL) 6 Sudbury (EPHL) 1.
Toronto (NHL) 5 Spokane (WHL) 1.
Detroit (NHL) 9 Edmonton (WHL) 3.
Montreal (NHL) 2 Calgary (WHL) 3.
Springfield (AHL) 6 Buffalo (AHL) 3.
Kitchener-Waterloo (EPHL) 3 North Bay (EPHL) 1.

COACH REHIRED

BALTIMORE, Md. (AP)—Lee MacPhail, B a l t i more Orioles president and general manager, Tuesday announced the signing of pitching coach Harry Brecheen for another season. He also said he hopes to appoint a successor to Paul R i c h a r d s within a week. Richards resigned as manager to become manager of the new Houston Colts entry in the N a t i o n a l League.

WRESTLING

MEMORIAL ARENA — BELLEVILLE

WED., OCT. 4th 9.00 O'CLOCK Daylight Saving Time

FINAL GRUDGE MATCH

2 REFEREES — 6 IN RING

GREAT KUDO - STAN STASIAK

vs.

TONY MARINO - GINO MARELLO

M. M. CAMPBELL vs. FARMER TOWNSEND

TIM GEOHAGEN — ALI BEY

ADMISSION: Reserved $1.25 — General Admission $1.00

Ladies and Children 75c

Tickets on sale Tom Lewis Cigar Store, Dial WO 8-7283 formerly Bill Cook's Cigar Store

OUR DWELLING AND CONTENTS INSURANCE

Feature . . .

Prompt, experienced claims service

Individual or packaged policies

Low competitive rates Annual or three-year contracts

Large reliable companies

Experienced staff to serve you

Personal insurance service

Budget payments

Why settle for less? Give us a call for information before buying or renewing your fire insurance. Join with thousands of other customers. Insist on the best.

Lorne McDougall Insurance Agencies Ltd.

150 Front Street—Belleville

Dial WO 8-3728

"Eastern Ontario's Largest Insurance Agency"

GOLD STRIPE

THIS WHISKY KEEPS ITS FLAVOUR

Even melting ice cubes can't dilute the true taste of Adams Gold Stripe. It will keep its flavour to the very bottom of the glass —the mark of a great whisky.

THOMAS ADAMS DISTILLERS LTD.
Toronto, Ont.

Adams GOLD STRIPE CANADIAN RYE WHISKY

BLOOD DONOR CLINIC

TUESDAY OCTOBER 10

ST. THOMAS PARISH HALL

Between the hours of 2.00 to 4.30 p.m. and 6.00 to 8.30 p.m.

Meets McNeeley Dec. 4

Patterson Defends Title In Toronto

TORONTO (CP) — Grey Cup weekend in Toronto has been promised a fitting climax — a world heavyweight title fight between champion Floyd Patterson and challenger Tom McNeeley of Boston.

Promoters of the fight told a press conference Tuesday that the 15 - round bout will be held Dec. 4 at the 15,000 - seat Maple Leaf Gardens.

The first world heavyweight title fight ever held in Canada, it will be held two days after the annual Grey Cup game between eastern and western football champions.

Promoters will be the Bolan brothers of New York, Tom and Al, president and vice - president respectively of Championship Sports Incorporated, which has closed - circuit television and radio rights to the fight. Co - promoter is Frank Tunney of Toronto.

Tom Bolan told reporters all obstacles in the way of the fight have been cleared through Marv McKenzie, Ontario athletic commissioner. Among the agreements is one that McKenzie appoint an out - of - province referee.

WAR DESERVE IN BOSTON

It was a dispute over referees that brought the fight here. Originally scheduled for Boston Nov. 13, the fight was cancelled when the Massachusetts Boxing Commission would not agree to Patterson's request for an out-of-state referee.

The fight will be shown on television in Canada and the United States, Bolan said, with a blackout in a radius of about 200 miles of Toronto.

Gardens ticket prices are not final, he said, but "it is likely the top will be $30 and the low $10."

The actual signing between Patterson and McNeeley will take place within two weeks in Toronto.

Patterson is expected in Toronto about a month before the bout to complete his training and McNeeley will arrive some time later.

Bolan said that Peter Fuller, McNeeley's manager, is putting up $1,000,000 in cash prior to the fight to guarantee Patterson a return bout within 120 days should McNeeley win. The Boston fighter has won all 25 of his pro fights, 12 by knockouts.

Eastern Scoring Race

GARY SCHREIDER

Stewart, Schreider Tops

By THE CANADIAN PRESS

Don Stewart, the little halfback with the big scoring punch for Ottawa Rough Riders, is getting closer to the Eastern Football Conference scoring title he missed last year. He picked up two touchdowns against Hamilton Tiger - Cats Saturday and boosted his total to 54 points.

Last week he led Don Clark of Montreal Alouettes and Ti-cats' Garry McDougall by six points. This week he has a 12-point bulge over teammate Gary Schreider and halfback George Scott of Hamilton, tied for the runner-up spot.

Statistics compiled by The Canadian Press show that Schreider has converted 30 of Ottawa's 35 touchdowns this year. The remainder of the halfback's points come from four field goals.

Legend: T-Toronto; O-Ottawa; H-Hamilton; M-Montreal.

	TD	C	FG	S	Pts
Stewart, O	9	0	0	0	54
Schreider, O	0	30	4	0	42
Scott, H	7	0	0	0	42
Netherth, H	0	25	4	0	37
Clark, M	6	0	0	0	36
McDougall, H	6	0	0	0	36
Mann, T	5	0	0	0	30
Gilchrist, T	2	5	3	3	35
Dekker, H	5	0	0	0	30
Dixon, M	4	0	0	0	24
Thelen, O	4	0	0	0	24
Jarrett, O	4	0	0	0	24
Shatto, T	4	0	0	0	24
Bell, T	4	0	0	0	24
Bewley, M	0	13	2	2	21
Pilconey, H	3	0	0	1	19
Kelly, O	3	0	0	0	18
Goldston, H	3	0	0	0	18
Patterson, H	3	0	0	0	18
Nesbitt, O	2	0	0	0	12
Simpson, O	2	0	0	0	12
Mitchell, T	0	4	2	1	16

Quinte Trap, Gun Club

Doug Johnson carded a 25 score in the Quinte Trap and Gun Club weekend shoot. Next was Gary Cranston with a 24.

Other scores were Dick Thomson, Don Dalrymple, George Razzis, and Bob Peakes, all with 23; Ray McKinnon, John Walsh and Denny Rogers, 21; Garry Bunnett and George Hammett, 21 and Jim Kennedy 20.

Gerry Goyer To Play With L.A.

SASKATOON (CP) — Twelve veteran players will carry the hopes of the new Los Angeles Blades in the 1961-62 Western Hockey League season.

The Blades, along with San Francisco Seals, are entering their first WHL season.

Seven of the 12 were brought from the defunct Victoria Cougars by coach George Agar, who coached Victoria last season. They are goaltender Marcel Pelletier, defencemen Don McLeod and Jim Hay, and forwards Gerry Goyer, Jim Powers, Doug Macauley and Doug Anderson.

The other five are defencemen Ralph Keller of Vancouver Canucks, Bill Burega of Calgary Stampeders and Les Hunt of Seattle Totems and forwards Bruce Carmichael and Danny Belisle, both with Vancouver last year.

Blades open the season at home Oct. 13 against defending champion Portland Buckaroos.

And The 'Babe' Would Not Object

MONTREAL (CP) — A baseball fan was an obvious participant in a poll conducted by The Gazette to determine what name Montrealers would like Princess Margaret and the Earl of Snowdon to give to the baby they expected.

His suggestion, if it's a boy:

Roger Maris Armstrong-Jones.

CUSTOM TAILORED CLOTHES!
CALL
NEWT WILBUR
SUITS from 55.00
FORMAL RENTALS
125 Foster Ave. WO 8-6228

GIVE YOURSELF EXTRA HEIGHT . . . REACH . . . CONVENIENCE WITH *Tone-Craft's* FALL BONUS

FREE STEPLADDER

4 FT. WOODEN LADDER
REG. VALUE 4.95
WITH
2-GALLON PURCHASE
Tone-Craft
PAINTS

Also available with 1 Gallon Purchase PLUS $1.50 CASH

TEN DAYS ONLY — OCT. 5-14

Tone-Craft
PAINTS WITH LASTING BEAUTY

LUXA-TONE SUPER-WHITE ENAMEL
Superb quality. White that stays white. Durable and gleaming as refrigerator finish.
½ pt. 1.20 qt. 3.30 gal. 10.95

PLI-TONE PLASTIC FLAT FINISH
The first really washable flat finish. Beauty range of colors. Fast dry. Wash-up in water.
qt. 2.55 gal. 8.25

TONE-GLO LO-LUSTRE ENAMEL
100% alkyd flows on to silky no-mar finish. Needs no primer. For finest wood work.
½ pt. 1.05 qt. 2.95 gal. 9.95

PERMA-TONE ONE COAT EXTERIOR
High gloss exterior with extra hiding power and blister, crack and peel resistant.
qt. 2.75 gal. 9.15

L. G. BYRD AND SON
224 Coleman St. WO 8-7692

HOLIDAY SPECIAL!

Open Thursday & Friday Nights 'til 9

CANADIAN TIRE CORP'N

FIRST STOP for hunters

It's open season for hunting values at CANADIAN TIRE!

TAKE AIM ON THESE BUYS!

(A)—Coocy Single Barrel Shotgun — Three piece take-down, walnut stock and fore end; full choke, automatic ejector. Easy thumb control hammer. Blued steel barrel. Beaded front sight. 12 or 16 ga.; 30" barrel; 30 or 410-ga. 26" barrels. Weight, 7¼-lbs. 23.95

(B)—Marlin 12-Gauge Bolt Action Shotgun — Single barrel. Handsome solid walnut stock. Full choke. 2-shot clip, 3-shot capacity. Overall length 45½", barrel 28". Weight, 7-lbs. 41.96

(C)—Spanish 12-Gauge Shotgun—Single barrel. Fast, easy take-down. Full choke. Richly finished deep-Walnut stock, etched finish effect on breech. Overall length 46", barrel 30". Weight, 6¾-lbs. Worth dollars more. 26.98

Remington "Wingmaster" 12-Gauge Shotgun—Pump action; Easy take-down. Double action bars for greater strength, breech block locks in barrel extension for constant head space 5-shot. American walnut stock, fore-end. 7-lbs. 99.25

See Canadian Tire's complete selection of 22's . . . single shot and repeater models; Famous name Shotguns and Rifles — plus top rated ammunition.

SPECIAL - THREE DAYS ONLY!!

THURSDAY—FRIDAY—SATURDAY

REMINGTON — AUTOMATIC "AUTOMASTER"
3 shot 12 gauge. Reg. 130.95—SPECIAL 100.16

WINCHESTER — MODEL 1275 "FEATHERWEIGHT"
3 shot 12 gauge. Reg. 105.35 — SPECIAL 80.52

DECOYS

	Reg.	Special
"CARRYLITE" pkg. of 8	13.50	10.22
each	1.69	1.30
PLASTIC IMPERIAL Box of 6	12.50	9.47
Each	2.10	1.69

—FREE! EXTRA 5% DISCOUNT BONUS NOTES—

SHOCK ABSORBERS Reg. 4.98 SPECIAL 3.69 each
We Install or do it yourself

WHEELS

	Reg. Price	Special
Chev. - Pont. '57 - '61		
Dodge - Ply. '57 - '61	7.95	6.11
Ford - Meteor '57 - '60	8.95	6.90

Others with comparable savings.

FRESH KODAK FILM

	Reg.	Special
8 mm Kodak new high speed movie film—No. H	5.45	3.98
8 mm Kodachrome	4.90	3.69 ea.
35 mm Kodachrome (Above processed prices)	4.39	2.69
8 mm Dynachrome	2.40	1.47
35 mm Ektachrome	3.15	1.99
135 Plus X, Black and White	1.62	.60
127 Black & White	.60	.39
620 Black & White	.60	.39

Westinghouse Flash Bulbs ..... 1.20 .88 doz.

THURSDAY NIGHT ONLY
Bellows-type THERMOSTAT Reg. 1.49 — SPECIAL 1.09 each
For normal winter driving...

NO MONEY DOWN
nothing to pay until Nov. 15th.
Just say "CHARGE IT"
no interest on 30 day accounts or up to 12 months to pay on our BUDGET PLAN
No Outside Financing
(International Credit Cards Honored)

NOW OPEN
for parts and service
THURSDAY 'TIL 9 P.M.
Also open Friday night 'til 9.30 p.m.
Open Monday to Saturday 8.30 a.m. to 6 p.m.

CANADIAN TIRE CORP'N
CANADIAN TIRE ASSOCIATE STORE
Save Safely
COR. COLEMAN AND HARRIET STS.
DON HILL, LIMITED DIAL WO 8-6781

a winner in your hand

No bluffs, no gimmicks, no wildies. Just a darn good smoking bet from end to end. Every Trump Cigar is guaranteed to contain Havana tobacco. Every Trump Cigar is a winner, honest and satisfying.

5 for 25

CANADA'S GREATEST 5¢ CIGAR VALUE

BEAR HITS CAR

CHEBOYGAN, Mich. (AP)—A bear and a car collided head-on two miles north of Cheboygan. Lee Joslin, driver of the car, sadly watched the bear disappear into the woods. Then he trudged to a telephone to call a tow truck to move his car. MORE

DON'T MISS

NORWOOD FAIR

THIS THANKSGIVING WEEKEND

OCT. 6, 7 & 9

Saturday and Monday

- HORSE RACES
- GREEN MIDWAY
- HORSE DRAWING
- BAND MUSIC
- AMATEUR CONTESTS
- AGRICULTURAL EXHIBITS

SPECIAL for MONDAY

PARADE AT 12 NOON

ELSIE The Cow

AND HER TWINS

TV—Radio Column

Troika of New Programs Make Appearance on TV

By CYNTHIA LOWRY

NEW YORK (AP)—A troika of new programs made their first appearances on network television Tuesday night. One was promising; one, reminiscent, and the third, an oft-told tale.

The promising one was CBS' The Dick van Dyke Show. It is a situation comedy of the classic television mold: The young couple consisting of the mother-knows-best wife and the husband who is just an overgrown little boy.

But it was dreamed up by Carl Reiner, a good comedian turned writer, and the boyish husband is played by a talented rubber-faced, rubber-boned comedian named Dick van Dyke, so it looks as if there's a new TV family around for the audience to clasp warmly to its collective bosom.

If you close your eyes during ABC's animated cartoon Calvin and the Colonel, visions of the old Amos 'n Andy Show will dance in your head. And with good reason. Freeman Gosden and Charles Correll, who were Amos 'n Andy, play the colonel, a fox who tries hard to be wily, and Calvin, a bumbling, strong-backed bear.

Although this is alleged to be one of the cartoon shows for adults, it would fit better into the late afternoon children's hour of TV.

ABC's The New Breed is another hour - long police action story. Its gimmick is the glorification of career policemen with college degrees.

Recommended tonight

Perry Como Show, NBC, 9-10 EDT—variety show returns for another season;

Mrs. G. Goes to College, premiere, CBS, 9:30-10—start of a comedy series starring Gertrude Berg and Sir Cedric Hardwicke;

Theatre '62, premiere, NBC, 10-11—The Spiral Staircase, a new adaptation of an old suspense story with Lillian Gish, Gig Young, Elizabeth Montgomery and Eddie Albert.

EVENING RHAPSODY ON CJBQ RADIO

TONIGHT AT 8 P.M.

David Rose and His Orch. — Tales from the Vienna Woods.
Roses from the South—Morton Gould and His Orch.
Poor Perrot and The Policemen's Ball — Fred Waring and The Pennsylvanians.
For All We Know and I Can Dream Can't I? — Pete King and His Orch.
On Wings of Song and Spanish Serenade — Mishel and His Concert Orch.
Medley of Songs by Jerome Kern — Eral Wrightson and Lois Hunt with Percy Faith Orch.
Almost In Your Arms and Bambino — Jane Morgan.
Catch a Falling Star and September Song — Roger Williams.
A Pretty Girl Is Like a Melody and Say It With Music — Stanley Black and His Orch.
Slaughter On Tenth Avenue — Arthur Fiedler and the Boston Pops Orch.
Strange Music and Your Kiss — The Norman Luboff Choir.
Love and Marriage and The Girl That I Marry — Hal Kanner Orch.
Italian Street Song and Sweethearts — Percy Faith and His Orch.
All Through the Night — Morton Gould and His Orch.
Dance of the Camorristi — The Carnegie Pops Orch.
Prelude and Scherzo — Frederick Fennell conducts Eastman Wind Ensemble.

AT THE PARK — As writer, producer, director and star, Jerry Lewis dominates "The Ladies Man", new Paramount Technicolor comedy opening tonight at the Park Theatre. Helen Traubel and Pat Stanley, discovered by Lewis in the cast of the Broadway success "Fiorello!" co-star. On the same program "Voyage to the Bottom of the Sea", in CinemaScope and Color starring Walter Pidgeon, Joan Fontaine, Peter Lorre and Frankie Avalon.

WILL REMAKE FILM

OTTAWA (CP)—The CBC has thrown out its own documentary program on Cuba. The hour-long program — scheduled for delivery soon to other countries —will be remade in order to portray "the most recent developments in the Cuban situation," the publicly-owned corporation said Tuesday.

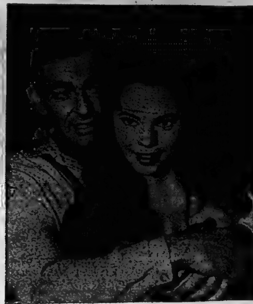

AT THE BELLE — Stuart Whitman and Juliet Prowse, in a romantic moment from "The Fiercest Heart", African frontier drama, from 20th Century-Fox, in De Luxe Color and CinemaScope, co-starring Ken Scott and Raymond Massey, starting today at the Belle Theatre. The second action feature attraction "The Right Approach", co-stars Frankie Vaughn, Martha Hyer, Gary Crosby, David McLean.

AT THE PARK — A frogman explores the dangerous waters beneath the Polar Ice-Cap in the Irwin Allen adventure-fantasy "Voyage to the Bottom of the Sea", 20th Century-Fox thriller in CinemaScope and DeLuxe Color starring Walter Pidgeon, Joan Fontaine, Peter Lorre and Frankie Avalon, opening Thursday at the Park Theatre. On the same program "The Ladies Man", in Technicolor, starring Jerry Lewis, his biggest and best.

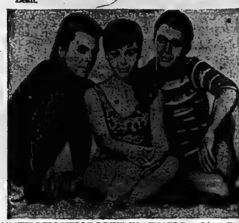

AT THE BELLEVILLE DRIVE-IN THEATRE — James Darren, Deborah Walley and Michael Callan are young stars of "Gidget Goes Hawaiian", new Columbia romantic comedy in Eastman Color, playing Friday and Saturday at the Belleville Drive-In Theatre. 2nd feature attraction also in color is the thrill-packed action hit "The Unforgiven", starring Academy Award winner Burt Lancaster and co-starring Audrey Hepburn, Audie Murphy, John Saxon and Charles Bickford.

Park

LAST DAY

Complete Shows 6.50 – 8.45

CALL GIRLS

The Aristocrats of Sin

The Most Chilling Ultimatum Ever Hurled at the Screen! . . .

ALDO RAY

Four Desperate Men

THUR. - FRI. - SAT.

ALL TECHNICOLOR SHOW!

ENTERTAINMENT FOR ALL!

Voyage to the Bottom of the Sea

Jerry Lewis

His funniest, biggest ever!

The Ladies Man

Technicolor

Complete Shows 6.50-8.45

Children 25c Anytime

SMOKING LOGES

CJBQ - RADIO

PRESENTS

CARL SMITH

and HIS TUNESMITHS

NBC Television and Columbia Record Stars

THURS. & FRI.

OCTOBER 5 - 6

AT THE

BELLEVILLE ARENA

9.00 p.m. to Midnight

IN A BIG

PLOW JOCKEY JAMBOREE

Come and join in an Evening of Round and Square Dancing, Entertainment and Fun - -

—EXTRA ADDED ATTRACTION—

The Country Hoppers with Bill McKay

Tickets - $1.25 Advance Sale

Available from CJBQ, Belleville, Trenton or at the Plowing Match.

And at Roluf's on Front Street — Admission at the Door $1.50

CJBQ - RADIO

Movie Column

Splendor in the Grass Not A Movie for Children

By BOB THOMAS

HOLLYWOOD (AP)—It's preview time.

Splendor in the Grass is a collaboration of Elia Kazan and William Inge and reflects the merits and limitations of both.

It is an important move and bound to be a leading contender in next year's Oscar derby. It provides the emergence of Natalie Wood as a top actress and introduces Warren Beatty, an important new actor.

Miss Wood, Beatty and the rest of an excellent cast are the pawns of Kazan and Inge.

No director is better than Kazan at transforming the complexities of modern life into dramatic form. When he fails, it is because his characters become harsh and bloodless, as they sometimes do in Splendor.

SELDOM MISSES

Inge seldom misses — four hits out of five tries on Broadway. But his backward view of small-town life on the plains seems limited.

The male characters, especially fathers, get a bum deal in Inge plays. Come Back, Little Sheba, Picnic, Bus Stop and Dark at the Top of the Stairs are strewn with misfits, failures and numblers.

Splendor hits the jackpot. One father is a brutal, bravado money-maker, the other an inarticulate muddler. The young men are mostly sex-mad.

Still, Splendor is an arresting study of an ancient problem, sex before marriage. It has highly charged and shocking scenes and a love story that is engrossing, though more bitter than sweet.

Parents may quarrel with the picture's theme: Natalie's chastity makes her lose Beatty and her mind as well. It is not for children.

CJBQ Program Highlights

WEDNESDAY

1.00—World Series. (1st Game of the 1961 Series from Yankee Stadium, New York. New York Yankees vs. Cincinnati Reds).

7.30—Plowing Match Opening. (A delayed broadcast of this afternoon's opening ceremonies from the site of the 1961 Canadian Plowing Match).

THEATRE FEATURE TIMES

AT THE BELLE — "The Fiercest Heart", Stuart Whitman, Ken Scott, Juliet Prowse, Geraldine Fitzgerald, Raymond Massey, in Color, 1.30-9.13 — Second feature "The Right Approach", Juliet Prowse, Frankie Vaughn, Martha Hyer, Gary Crosby, David McLean, 1.30-7.40.

AT THE PARK — "Call Girls", Claus Holm, Kai Fischer, 7.00-10.20 — "Four Desperate Men", Aldo Ray, Heather Sears, 8.35.

AT THE BELLEVILLE DRIVE-IN— Show starts at dusk. "The Barefoot Contessa", Color, Ava Gardner, Humphrey Bogart, Edmund O'Brien — "The Naked Maja", Color, Ava Gardner, Anthony Franciosa.

AT THE QUINTE DRIVE-IN — Show starts at 8 p.m. Robert Mitchum, Loeanna Patten — Adult, "Home From the Hill", Color — Jo Morrow, "Juke Box Rhythm".

WELCOME VISITING PLOWMEN AND FAMILIES!

Big Parade of Hits

—2 COLOR ACTION FEATURES—

Across a Thousand Miles of Excitement — The Mightiest of African Adventures!

THE FIERCEST HEART

STUART WHITMAN · JULIET PROWSE · KEN SCOTT

RAYMOND MASSEY · GERALDINE FITZGERALD · RAFER JOHNSON

CinemaScope COLOR by DE LUXE

ADULT ENTERTAINMENT

No. 2 — How the Bachelor Boys Get the Girls—

The RIGHT Approach

ADULT ENTERTAINMENT

JULIET PROWSE · FRANKIE VAUGHAN

MARTHA HYER · GARY CROSBY · DAVID McLEAN

CinemaScope

STARTS TODAY

WO-8 6066 BELLE

Matinees Wednesday & Thursday — 1.30

Evenings: One Show Starting — 7.30

OPENS FRIDAY

The Greatest High Adventure of Our Time!

"THE GUNS OF NAVARONE"

STUDENTS CUT-RATE PRICES

Available ONLY with Student Privilege Cards. Ask for yours at your school!

WELCOME INTERNATIONAL PLOWING MATCH VISITORS

NOW PLAYING—

ALL COLOR SHOW!

Belleville DRIVE-IN THEATRE

SHOW STARTS AT DUSK

AVA GARDNER · ANTHONY FRANCIOSA

The most notorious woman of an immoral age!

THE NAKED MAJA

TECHNIRAMA TECHNICOLOR

Humphrey BOGART · Ava GARDNER

THE BAREFOOT CONTESSA

TECHNICOLOR

— ADULT ENTERTAINMENT —

QUINTE DRIVE IN THEATRE

SHOW STARTS AT DUSK

—NOW SHOWING—

SHOW STARTS AT 8 P.M.

ADULT ENTERTAINMENT

In CINEMASCOPE and METROCOLOR

IT OUT-SHOCKS "CAT ON A HOT TIN ROOF"!

Metro-Goldwyn-Mayer presents

Robert MITCHUM · Eleanor PARKER

In A SOL C. SIEGEL Production

"Home from the Hill"

co-starring

George PEPPARD · George HAMILTON

Everett SLOANE · Luana PATTEN

ROYAL JAMBOREE!

JUKE BOX RHYTHM

starring

JO MORROW

JACK JONES

and Guest Star

BRIAN DONLEVY · GEORGE JESSEL

A CLOVER PRODUCTION · A COLUMBIA PICTURE

TONIGHT IS BUCK NIGHT

A Carload For A Dollar

Astrological Forecast

By CARROLL RIGHTER

Thursday, October 5

General Tendencies: This morning's tide you able to continue mapping policy and important decisions that can affect your life for a considerable period of time to come. Then this afternoon and evening ring a chance to reduce it to over-all aims and ambitions to specific, detailed and workable success. No item too small for conscientious attention. Think and work.

Aries (March 21 to April 19) —Morning is specially fine for improving appearance and becoming more proficient in your work. Afternoon and evening should be spent systematizing and making more comfortable in your surroundings. Prepare for greater interest.

Taurus (April 20 to May 20) —Do whatever pleases closest of kin in A.M. and your future will be brighter, and you will get more support from them that is needed right now. Concentrate on the lighter side of life during afternoon and evening. Relax.

Gemini (May 21 to June 21) —Day hours are fine for shopping making out reports, being actively engaged every moment. Then be sure you bring home little gifts for family and or servants so that they know you are devoted to them for their loyalty.

Moon Children (June 22 to July 21) Morning is the best time to follow your inclination in the all important affairs in best order. Then you can relax with good friends later at the hobbies you most enjoy and which also bring in a good income. Be active.

Leo (July 22 to Aug. 21) — Be sure you are nicely groomed in A.M. and then carry through with any personal affairs commenced yesterday. During the remainder of the day and evening, concentrate on financial affairs that will lead to a greater income.

Virgo (Aug. 22 to Sept. 22) —Closet yourself in your room or office during A.M. and think out exactly what it is you want to do, then carry out your ideas in a most positive and direct fashion. Be sure of yourself and you will succeed. Expand.

Libra (Sept. 23 to Oct. 23)—Morning is best time to contact good comrades and discuss mutual ideas. Later, get busy and get the facts, the information needed. P.M. Have you been to a good nightclub lately?

Scorpio (Oct. 23 to Nov. 21) —Important you come to a fine understanding with higher-ups in regard to your work during morning hours. You can then make fine new and interesting contacts in the afternoon, leaving the P.M. free for entertaining them. Grow.

Sagittarius (Nov. 22 to Dec. 21) — Get into some new and more interesting outlet during the A.M. Study all points and angles. Then contact those powerful individuals who will give you the material, financial support you need to achieve early success.

Capricorn (Dec. 22 to Jan. 20) — Morning is ideal time to get all practical affairs, insurance, bonds, etc. in order. Then keep busy the remainder of the day and evening looking into new interests that will help to increase your astanding appreciably.

Aquarius (Jan. 21 to Feb. 19) —Every opportunity is yours now to sit down with progressive partners and discuss mutual plans for the future. Active at some definite plan of action. P.M. Buy a lovely gift for one you love and reach fine rapport, too.

Pisces (Feb. 20 to March 20) —Be sure all is in perfect order, whether at home or place of business, and add needed comforts and touches of beauty. Get out in the evening with closest friends or kin to the amusements that appeal to everyone. Be happy, gay.

If your child is born today . . . there is every indication that the early youth will be spent in some luxury, but it is necessary that you remember this is known . . . not bad better plan to preemardy at montreal. If your child is born today . . . there is every indication that the early youth will be spent in some luxury, but it is necessary that you remember these give your youngster the finest education possible, since there is every destiny to work in this chart, particularly before the public, to achieve greatest happiness in life. Also, be generous with praise whenever a task is well done — it will work wonders.

YIELDS VARY

As orange tree in Florida yields about 400 pounds of fruit each year while in Egypt the average is about 66 pounds.

ANSWER TO PREVIOUS PUZZLE

C	O	N	U	S		S	T	O	R	E	D	
O	R	E	S		A	S	T	I	G	M	A	
S	E	A	T		M	I	R	R	O	R		
			A	L	E							
A	L	I	A	S		P	H	O	T	O	G	
S	I	N	E		S	E	A	L				
T	R	I	S									
E	L	E	V	E	N		A	N	T			
A	N	D		F	O	U	R	T	E	E	N	
T	W	E	N	T	Y		O	N	E			
M	A	G	N	E	T		S	T	A	R	E	
D	A	U	B		D	E	A	L		S	L	I

Daily Crossword Puzzle

ACROSS

1 Baby sheep.
5 Kept late hours: 2 words.
10 Fairy tale character.
14 Italian: Abbr.
15 Wood: Fr.
16 —— and Thereafter, high priest's garb.
17 Satellite path: 2 words.
19 Peg: Fr.
20 Infield: 2 words.
21 Napoleon's "home," 1815-21: 2 words.
22 For —— (daily).
23 Tenor.
26 Jogged the memory.
28 Bay.
29 Collect.
34 Add an dialogue or music: 2 words.
36 Have: Scot.
37 German bacteriologist (1843-1910).
38 —— law.
39 Artifice.
40 Ordinal suffix.
41 Sources of oil.
42 Heeds: Slang.
43 Repudiation.
45 Friendly.
47 Yellowish-brown figment.
49 Pageant statement.
50 Yucatan bay, port, or state.
52 Took a break.
57 Early pulpit.
58 Constituent of some parsides: 2 words.
60 Cuban.
61 Encyclopedias: Abbr.
62 "The Red."
63 Fervent.
64 Exploits.
65 Wind-blown clouds.

DOWN

1 Chinese poet (7-762 A.D.).
2 At the crest.
3 "—— Animal."
4 Yields.
5 Took as oblique course.
6 Fire, ——, water, earth.
7 Filing aids.
8 Components.
9 Exciting emotion.
10 Exit.
11 Gardener's attributer: 2 words.
12 Nothing: Fr.
13 Flaubert heroine.
18 Archeological finds.
22 Anchor Heater.
24 Wiesen's reward.
25 Gathered in leaves.
27 Everett: Calleg.
28 Measure of speed in the jet age: 2 words.
29 Hiasts.
31 Simile stand.
32 American poet, author of "Tears."
35 Buffalo.
36 Picked.
37 Sports gar.
39 Elderberry wood.
42 Have calamitous.
44 Coffee beans, for example.
46 Feeds.
48 Bona's river.
49 Fearless Fosdick's creator.
51 Penal: friend.
53 Rebekah: Lat.
54 Historic village of Ireland.
55 Imposing.
56 Peacemaker on shipboard.
59 Elizabethan harpsichord.

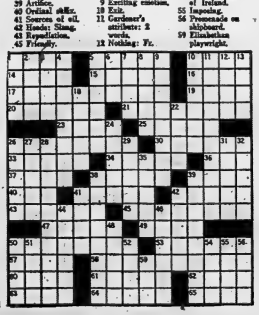

— FOR RENT —

DESIRABLE, GROUND FLOOR, FRONT STREET OFFICE LOCATION

previously occupied by

VICTORIA and GREY TRUST COMPANY

Approximately 2,000 sq. ft. Heat supplied. Extra large modern vault. Available for early occupation.

Apply

THE ONTARIO INTELLIGENCER

CLASSIFIED ADVTS.

WANTED - MALE

SALES REPRESENTATIVE
The Singer Sewing Machine Co. has an opening in the Belleville Area for a sales representative age 21 to 45 years.
Applicant must be of good character neat in appearance and have a pleasing personality. Previous selling experience would be an asset but not essential since thorough "on the job" sales training program is provided.
Position offers salary generous commissions auto allowance paid holidays and usual company benefits.
For interview by appointment only contact W. Mann, Mgr. Singer Sewing Machine Co. Belleville WO 2-0685 O3-3t

YOUNG MAN TO WORK FOR large national company. Must have car. Apply Room 208, 266 Front Street.

LOCAL REPRESENTATIVE FOR grass seed firm. Farmer wanting to earn a little extra preferred, or someone with knowledge of farming, wanting part-time work. Attractive earnings. Apply Box 36, Ontario Intelligencer. O3-3t

MARRIED MAN, FOR MODERN dairy farm. Give experience and references. James K. Alexander, Hillier, Ontario. O3-6

PART-TIME SALESMEN, EVEnings, 15 hours a week should give you $30 to $50. Car essential, experience not. We will train you. Reply giving full particulars to Sales Manager, Box 94, Ontario Intelligencer. O3-3t

APPLE PICKERS. APPLY HARold Bonter, R. R. 1, Carrying Place. S28-tf

WANTED FEMALE

EXPERIENCED CASHIER. TYPing essential. Knowledge of bookkeeping. Store hours. Apply in person, Booth Radio & TV, 170 Front Street.

PART-TIME SWITCHBOARD OPerator. Some shift work. Reply in writing stating age, marital status, etc. to Box 30, Ontario Intelligencer. O4-tf

GOOD WEEKLY COMMISSION wearing lovely dresses given as bonus. Just show Fashion Frocks to friends. No canvassing, investment, experience necessary. North American Fashion Frocks, Ltd., 3425 Industrial Blvd., Dept. H-3850, Montreal, Que.

WOMAN PENSIONER TO LIVE in with elderly lady and daughter. Light house tasks only. Apply Box 75, Ontario Intelligencer. O3-3t O3-3t

SALESWOMAN - SEWING TEACHER
Applicant must have sewing experience, either in sewing for herself or others. Previous sales experience an asset but not essential, since thorough sales training program is provided. Usual company benefits in effect, also 40-hour work week.
Interview by Appointment Only
SINGER SEWING MACHINE COMPANY
236 FRONT ST., BELLEVILLE O3-3t

GENERAL COOK
Must Have Experience in General Cooking and Baking
40 Hour Week
Generous Holiday Schedule
Free Insurance
Apply
S. S. KRESGE CO.
260 Front Street O3-3t

NEED EXTRA MONEY? $30.00 and more can easily be earned by showing our fabulous Christmas cards, gifts, toys to friends and neighbors. Our exciting, 80 page, full-color catalogue makes it easy to get plenty of orders. No experience necessary. Send no money. Write today for samples, on approval of lovely Christmas cards and free catalogue. Monarch Card Co., Dept 1 47 East Ave., Hamilton. Jy22-3m

WANTED MALE OR FEMALE

TYPIST
EXPERIENCED IN ENGLISH composition or short story writing or arranging. Ability to classify material and offer suggestive criticism. Must have typewriter. Share profits. Box 34, Ontario Intelligencer.

MANAGER FOR RESTAURANT in Quinte district. Must be experienced cook. Write P.O. Box 156, Belleville O3-3t

WANTED MALE AND FEMALE

POTATO PICKERS FOR POTATO harvest. Fair's, 2 miles east of hospital, Kingston Road. O2-3t

EXPERIENCED SHORT ORDER COOK
Apply in Person
BELMONT RESTAURANT O2-3t

DRESSMAKING; BUTTONHOLES and belts made; zippers installed; minor alterations. WO 8-8012. O4-3t

TYPING TO DO AT HOME, EVEnings. WO 2-0379 after 5. O3-3t

CHILDREN TO LOOK AFTER IN my own home. Rollins Drive, East end. WO 2-6350. O2-4t

CHILDREN TO MIND IN MY own home. WO 2-8668. S30-6t

PLUMBING DONE: ALSO EVERY other type of job. Reasonable rates. WO 2-6061. Work guaranteed. S5-1m

WANTED

6 STORM WINDOWS, SIZE APproximately 54 x 30", WO 2-4777 after 6.

FOR CASH OR TRADE, USED Duo-Therm oil burners. Bill Deline Ltd. 283 Coleman Street. WO 2-3422. M29-ev-w-tf

WE WILL PAY CASH FOR YOUR piano. Phone WO 8-6463. Kuntze's, Front Street. S13-ev-m-w-f-tf

THREE THOUSAND CASH FIRST mortgage on property. Box 22, Ontario Intelligencer. O3-3t

JUGS FOR CIDER. WO 8-6043. O3-3t

FOR CASH, 4-ROOM HOUSE with all conveniences. Early possession required. Box 103, Ontario Intelligencer. O3-6t

TO RENT, 3-BEDROOM HOME, close to public school, for executive and family. WO 8-6325. O3-3t

TO BUY, TRUCK, P.C.V. CLASS F. Apply Box 23, Ontario Intelligencer, giving price and full information to coverage. Replies confidential. O3-6t

TO BUY, A GOOD USED CANOE; also blue bill decoys. WO 2-3156. O3-3t

PIANOS, 10, ANY MAKE OR size. Will pay cash. State make and price. Write Box 72, Ontario Intelligencer. S8-1m

PIANOS IN EXCHANGE FOR FURniture or cash. F. M. Barrett Co. WO 8-5231 A16-tf

PASSENGERS FOR BUS TRIP TO Syracuse Thanksgiving weekend, October 7-9th. Leaving arena at 8 p.m. Phone WO 2-3625 after 6 p.m. S30-1w

COINS AND TOKENS, DID YOU pay $1.00 for a soft drink or candy bar? Find out what we pay for coins and tokens. Premium guide lists only 50c postpaid from Hobby Shop, 191 Front Street, Belleville. S16-1m

TO BUY, GOOD FARM NEAR Belleville, for cash, or will trade city home. Apply Box 39, Ontario Intelligencer. S28-1w

WORK OR WORKERS

CONTACT NATIONAL EMPLOYment Service, 324 Church Street, Belleville WO 8-6708. A15-tme.

ACCOMMODATIONS WANTED

ELDERLY LADY DESIRES ROOM with kitchenette or kitchen privileges in quiet home. Central location. WO 8-6025. O3-3t

AIRFORCE OFFICER, 2 SCHOOLage daughters, requires 3-bedroom house, December 1st. Apply Box 87, Ontario Intelligencer. O3-1w

ELDERLY COUPLE REQUIRE immediately ground floor apartment on East Hill. Phone WO 2-6084. S29-6t

WIDOW WITH 2 SCHOOL-AGE children desires 3 or 4 room furnished apartment, near public school, in city, immediately. Box 1, Ontario Intelligencer. S30-tf

TO LET

HEATED, GROUND FLOOR, 4-room apartment. Refrigerator, heavy duty stove, hydro. WO 2-3006. O4-6t

1 OR 2 BEDROOM APARTMENTS available in new apartment block located in choice residential district close to downtown. Each apartment has a large living room, dining room, ultra-modern kitchen and 4-piece bath. Stove and refrigerator included. Call W. J. McCormick Realty Ltd. WO 2-5397. Open Evenings Until 9:00 P.M.

3-BEDROOM, SELF-CONTAINED bungalow, 5 minutes from city, $73 monthly, November 1. WO 2-7008. O4-3t

AVAILABLE 15TH OCTOBER, 2-bedroom rug brick with combination living dining room. Full basement. Hot water heating. Wright Ave. $110 monthly. Gerald Joyce Realty Limited. WO 2-5397. O2-4-6

BRIGHT, FURNISHED ROOM OR two, quiet, near bus stop. WO 2-6645. O3-3t

FURNISHED 3-BEDROOM HOUSE. Will rent to single girls only. Near bus stop. Box 96, Ontario Intelligencer. O3-3t

GROUND FLOOR APARTMENT, 1 bedroom, heated. Separate entrance. Fully self-contained. West Hill. Close downtown. Available November 1. WO 2-3905. O4-3t

BASEMENT APARTMENT, EAST Hill. Self-contained. Heated. Suit 1 or 2 working people. WO 8-6246. O3-4t

ROOM AND BOARD. NEAR BUS stop. Parking space. Use of phone. WO 2-1463. O4-3t

REAR APARTMENT, AT 87 CANnifton Road, 3 rooms and bath. Utilities supplied. $15 weekly. WO 8-5855. O4-3t

COZY, HEATED, FURNISHED bedroom, ground floor. Breakfast if desired. Parking. WO 8-6961.

3-ROOM BASEMENT APARTment with bath, heat and hydro. Separate entrance. West Hill. Adults. WO 8-6686. O4-3t

IN TWEED, 3-BEDROOM HOUSE. All conveniences. Central location. Available November 1st. Call Tweed 164. O4-6t

COMFORTABLY FURNISHED room in quiet home. Suitable for teacher, nurse or business person. East Hill. Box 80, Ontario Intelligencer. O4-4t

3 UPSTAIRS, UNFURNISHED rooms. Share bath. Private entrance. 28 Crown Street, Trenton. EX 2-6745. O4-3t

MODERN 2-BEDROOM APARTment with refrigerator and stove. Heated. Apply 45 Benjamin, Apartment 20. O4-tf

GROUND FLOOR UNFURNISHed, self-contained apartment; also front furnished, heated apartment. Central location. East Hill. WO 8-9361. O3-3t

FOUR-ROOM GROUND FLOOR apartment. Heavy duty wiring. Middle-aged abstainers only. 85 West Moira 5 to 7 evenings. O3-3t

ONE - BEDROOM APARTMENT
Stove, refrigerator and laundry facilities. Suitable for adults.
$80 MONTHLY
AVAILABLE NOVEMBER 1
WO 8-7479 O4-3t

TO LET

CENTRAL OFFICE SUITE
Second Floor
249½ FRONT ST.
General Office and 2 Private Offices
$50.00 MONTHLY
WO 8-6715
or after 6 p.m. WO 2-3184 Ap26-ev-m-w-f-tf

APARTMENT, 3 ROOMS AND bathroom. Kitchen and bathroom furnished. Self-contained. Private entrance. Heated. WO 8-2310. O3-3t

2-BEDROOM APARTMENT, EAST Hill. Private entrance. 3-piece bath. WO 2-4828. O3-3t

BASEMENT APARTMENT, DOWNtown. Heated. Furnished. Share bath. WO 8-6686. O3-1w

3-ROOM, HEATED, FURNISHED apartment. Suitable for bachelor or working couple. Central. Reasonable. Apply 56 East Moira Street. O3-3t

A LARGE BED-SITTING ROOM. Private bath, private entrance, ground floor, heated, hydro supplied, unfurnished. $33 monthly. WO 8-6064. O3-3t

2 UNFURNISHED ROOMS, HEATed, heavy wiring. Suitable for 2 or 3 adults. Available immediately. Apply 167 West Dundas. O3-1w

3-BEDROOM APARTMENT
Consisting of Living and Dining Room with Broadloom, Kitchen, Sunporch.
1 HIGHLAND AVE.
$100 HEATED
WO 2-1929 S27-tf

ROOM AND BOARD FOR TWO young gentlemen. Large bright bedroom with 2 new spring-filled mattresses. Also laundry done. Reasonable. WO 2-5830. O3-3t

2-BEDROOM, LIVING ROOM, kitchen, bath, downstairs, separate front and rear entrance. Backyard. Heated. East Hill. $85 monthly. Apply Ken Pinder, WO 2-3082. O2-tf

SPACIOUS, 3-ROOM UPPER apartment. Heated. Tile and hardwood. Parking. East Hill. Rent reasonable. WO 8-5890. O2-tf

DUPLEX
Self-contained, 2-bedroom apartment. Large living room, large modern kitchen, hot water, oil heating, sunporch, garage.
Close downtown. East side. $85 monthly including heat, hydro and garage.
JOYCE REALTY
26 CAMPBELL STREET
WO 2-5326 S28-1w

BASEMENT APARTMENT, 3 rooms and bath. Heated. Heavy duty stove, refrigerator. Private entrance. Continuous hot water. Adults only. WO 8-6734. O2-1w

3-ROOM UPPER APARTMENT. Unfurnished. Unheated. Available November 1st. WO 2-4818. O2-tf

ROOM IN NICE QUIET HOME ON Charles Street. WO 2-5205 after 4:30 p.m. S29-6t

UPPER DUPLEX, HEATED, COMbination living room dinette, 2 bedrooms, kitchen, 3-piece tiled bath. Private entrance. Garage. WO 8-5716, after 5:30 WO 2-6907. S19-tf

FURNISHED, HEATED BEDROOM. Five minutes walk downtown. Good location. East Hill. WO 8-6367 after 5. S28-tf

RENTALS, LOUIS YANOVER, Broker. WO 2-4346. S20-1m

A HOME AWAY FROM HOME. Y.M.C.A., 20 Campbell St. single rooms. Reasonable rates. S5-tf

BELLEVUE APARTMENTS. Ground floor apartment. Janitor service. For information call WO 8-5363. S13-tf

COMFORTABLY FURNISHED bedrooms, 1 single, 1 with twin beds. East Hill. Central. Gentlemen. WO 8-7519. S19-tf

RESORTS

TRY BIRCH CLIFF LODGE
ON BAPTISTE LAKE
NEAR BANCROFT
FOR AN ENJOYABLE
THANKSGIVING WEEKEND
OIL HEAT THROUGHOUT
PRIVATE BATHROOMS
For Reservations Call:
BANCROFT 827-R-13 S28-6t

FOR SALE

CAR RADIO CLEARANCE
1961 PLYMOUTH DODGE DART
Custom Transistorized Radio
Reg. $64.95—SALE $49.95

1959-60 CHEVROLET
Custom Transistorized Radio
Reg. $64.95—SALE $49.95

1958-61 VOLKSWAGEN
All Transistor, 12-volt
Push Button, Custom Deluxe
Reg. $89.95—SALE $69.95

1958-61 VOLKSWAGEN
Transistorized Manual Custom Deluxe Radio
Reg. $69.95—SALE $54.95

ALL RADIOS COMPLETE WITH AERIAL
BUDGET TERMS AVAILABLE
DOMINION TIRE STORES
14 BRIDGE STREET WEST
WO 8-5575 O4-3t

FOR SALE

DUO-THERM SPACE HEATER, 55,000 B.T.U. Pipes included. $65. WO 2-6870 after 5. O4-3t

STUDIO COUCH; RUG; ELECTRIC kettle; mixer; iron. WO 8-6836.

1½ H.P. OUTBOARD MOTOR. Newly overhauled. Phone WO 2-3161 after 4:30. O4-3t

G.E. WASHING MACHINE, VERY good condition. WO 2-7300.

FILTER QUEEN VACUUM, USED a few times; Savage rifle No. 300; '56 Dodge, very good and clean. WO 2-3977. O4-3t

COMBINATION REFRIGERATOR and freezer; bubble-bowl, glass window shelves with brackets; smoker's stand. 82 Everett Street after 5. WO 2-1934. S29-tf

CITY WATER FOR WELLS AND cisterns. Reasonable rates. Prompt delivery. Phone WO 2-5121. S29-1m

PULLETS, READY TO LAY. WO 8-5664. O3-3t

1 HUNTING CAMP. WO 2-3671 between 12-12:30 noon. O3-3t

1958 MASSEY HARRIS MODEL 50 tractor. High arch, 11 x 38 tires, live P.T.O., 3-point hitch. Good condition. Joe Thompson, EX 8-3286, Stirling. O3-3t

IRISH COBBLER POTATOES, $1 a bushel at the farm. Lyle Vanclief. WO 8-7305. O3-3t

USED STORM WINDOWS AND screens. Good condition. Reasonable. WO 8-6838. O3-3t

COLEMAN SPACE HEATER WITH pipes, $25; two 45-gallon drums, $5 each. WO 2-3152. O3-3t

YOU FURNISH THE GIRL . . . WE'LL FURNISH THE HOME
Stop in and visit us at PERCIVAL'S FINE FURNITURE. (We're open Friday Evenings for your convenience!)
We'd be pleased to show you our complete line of distinctive fine furniture, displayed throughout our store.
PERVICAL FURNITURE
380 FRONT STREET
BELLEVILLE O3-7

ANTIQUE BELL ORGAN, SMALL. Good condition. 44 Queen Street, Trenton, EX 2-8685. O4-3t

WELSH PONIES. REGISTERED year-old Palomino stallion. Two chestnut mares 5-year-old in foal, well matched. Black mare in foal, 3-year-old. Bay filly, 1-year-old. Seal brown foal by hackney. Dalmation dog. Show quality. Reasonable. EX 7-3183. O4-4t

Moto-Master WATER PUMPS
REMANUFACTURED ORIGINAL EQUIPMENT
CHEV. & PONTIAC
As Low As $5.10 Exchange
BUDGET TERMS — WE INSTALL
CANADIAN TIRE
WO 8-6701

LATEST MODELS, INGLIS AUTOmatic dryers. This week only $149, or $10 monthly. The John Lewis Company, 263 Front St. WO 8-5525. O2-3t

25 THOUSAND FEET USED lumber, $33 a thousand; many used doors and windows; 20 steam radiators. Apply P. Hodge, R. R. 4, Trenton. O2-6t

FALLOUT SHELTERS. FOR A free estimate phone WO 2-7606. Order yours now. S26-1m

SAND, GRAVEL, CRUSHED gravel, rock, mortar sand, fill. Call collect Trenton EX 2-5600. S21-1m

A FINE SELECTION OF HI-FI and stereo records now on display at Kuntze's, Front Street. O2-tf

MAYTAG WASHERS AND DRYERS Suburban Plumbing and Heating, your home laundry specialist. Call WO 2-6366. O26-tf

ROSES TREES SHRUBS EVERgreens vines perennials fruit stock Quinte Nurseries 5 miles west Belleville Trent Road. WO 8-7633 Ap21-tf

SCOTTS WATER SERVICE IMmediate delivery. Cistern and city water. Phone for rates WO 8-6087. A1-6m

WIPE OUT ACNE AND BLACKheads! Get new Stridex Medicated Pads! Only 98c at Lattimer's Drug Store. S6-1m

WHITE HONEY CUSTOMER'S containers 18c lb. 40 lb cans $7.40 Bedell's 333 Moira St. W. A14-tf

RUPTURE - EASER, FORM - FITting support for reducible inguinal hernia. No fitting required. Lattimer's Drug Store. S8-1m

ALUMINUM AWNINGS WINdows doors. Popularly priced Bruce May Mfg. 30 Dussek St WO 8-6060. Je23-tf

MOTHERS. TAKE ADVANTAGE of this outstanding offer Curity diapers regular $5.19 a dozen special $3.88 Kelly's Drug Store, 411 Bridge Street East WO 2-5333 Je19-tf

GUNS BOUGHT SOLD TRADED and repaired. Fishing tackle licences live bait; naptha gas Kelly's Sport Shop WO 2-0548 Jy26-tf

HEATING COMFORT WITH A "Smarts" furnace. For free estimate call or drop into Bruce May Mfg., 30 Dussek Street, WO 8-6060. S8-1m

FOR SALE

CITY WATER, 500 OR 1,000 gallons. John Huffman, WO 2-8174. Jy3-6m

WHITE MUSCOVY DUCKS. EARL Stratton, River Road, Corbyville. O4-3t

SACRIFICE. SEWING MACHINE. Free arm, zig-zag portable. Complete with turn needles, attachments and carrying case. Guaranteed. Will give terms. WO 8-6345. O4-3t

GIRL'S ROYAL BLUE COAT AND leggings, size 3 or 4, $6; Mouton jacket, perfect condition, size 12 to 14, $8. WO 8-7968.

HEAVY DUTY GENERAL ELECtric 40" range. Excellent condition. Chrome suite. WO 2-6333. O4-3t

TAPE RECORDER. $75. APPLY 5 Valleyview Cres. O3-3t

BLACK PERCHERON MARE, seven years. Weight 1600. Broke single and double. Very quiet. Would make a good show mare. Tim Gorman, Campbellford. O4-4t

3,000 FT. NEW LUMBER, WINdows and nails. Owner moved. Must sell. $350. WO 2-3834 between 5 and 8 p.m. O4-3t

OIL DRUMS WITH TAPS. WO 2-0480.

APPLES. DIFFERENT VARIETies, basket or bushel. WO 8-8183. We will deliver. O2-1m

RECORDS — CHOOSE YOUR favorite L.P. and Stereo Albums from our display. All on popular labels. Kuntze's, Front Street. O2-tf

FAWCETT FLOOR FURNACE with blower, 200-gallon tank, $75; washer, $15. 48 Strachan. O2-3t

HOUSE IN GLEN MILLER, FINished on outside. Apply Munro Barber Shop, EXeter 2-7300. O2-1w

ELECTROHOME, FULLY AUTOmatic clothes dryer. Very nice condition. Only $89. The John Lewis Company, 263 Front St. WO 8-5525. O2-3t

TURKEYS
FARM FRESH
OVER READY TURKEYS
Over 18 lbs. 45c
Under 18 lbs. 52c
Over 10 Birds to a Customer 42c a lb over 18 lbs.
MAC HUBBS
WO 2-2444 O3-3t

REFRIGERATOR, IN GOOD CONdition. Ideal for cottage. Reasonable WO 2-2906 after 6 p.m. O2-3t

NEW INGLIS, FULLY AUTOmatic washers, from $219 or $10 monthly. Only at The John Lewis Company, 263 Front St. WO 8-5525. O2-3t

RESTAURANT EQUIPMENT, dishwasher, Berkel slicer, small appliances, counters, tables and chairs, other supplies. Apply Gay Gourmet Restaurant, 2 miles east of Brighton on Highway 2. O3-5

CORNET, BESSON CLASS A, with case. WO 8-5808. O3-3t

FALL AND WINTER CLOTHING and shoes, for men, women and children. H. Curson, 73 Dundas East. New and used clothing. Ap15-tf

WELSH GELDING PONY, FOUR year old. Twelve, three hands. Good with children. Western saddle. WO 8-6631. O3-3t

PIT RUN AND CRUSHED gravel, top soil, fill and cinders. WO 2-3981. S18-1m

HIGHWAY-BYWAY
WINTER TIRE — 670-15—750-14
ONLY $18.95
NO TRADE REQUIRED
WE PAY UP TO $3 CASH FOR YOUR TIRE.
EXTRA 5% CASH DISCOUNT BONUS
CANADIAN TIRE
WO 8-6701

CLEARANCE
20-ft. Used All Channel
TV AERIALS
Fully Reconditioned
New Leads New Guy wires
GUARANTEED
PRICED TO SELL
FINKLE ELECTRIC
334 PINNACLE ST — WO 2-5331 J3-ev-w-f-tf

FRONT END ALIGNMENT
(JOHN BEAN VISUALINER)
WAS $10.50
NOW $7.95
ALL MAKES—USE OUR BUDGET
CANADIAN TIRE
WO 8-6701

BE READY FOR TRIPS TO SCHOOL
TRADE FOR A NEW
RALEIGH
OR
CCM
Carriers, kickstands, lighting sets and other accessories.
REPAIRS to all makes of bicycles
STEPHEN LICENCE LTD.
299 FRONT — WO 8-9363
FREE DELIVERY AND PICKUP
S6-ev-w-th-f-tf

FOR SALE

100 HEAD, HEREFORD AND Durham stock calves and 1½ year old stocker steers and heifers. Private sale, Thursday, October 12. George A. McGoman Telephone 784-2212 Havelock. We deliver. O2-7t

WHITE ENAMEL COAL OR wood annex. Like new. Sacrifice. Call Percy Chase, WO 2-3798. O3-3t

BAKE SHOP BUSINESS AND equipment. Write Box 83, Ontario Intelligencer. O3-6t

LADY'S GREY MUSKRAT JACKet, size 12 to 14. $30. WO 2-6234. O3-3t

GENDRON BABY CARRIAGE. Like new. $30. 373 Bleecker Ave. WO 2-1854. O3-3t

WANT TO HELP A FELLA OUT
Breaking up housekeeping. I just can't stand her anymore. The old girl's temper is too much! Why, with the price of things and her antrums; you know, I just can't afford doctor bills every week. So—you can see all of my furniture and appliances at PERCIVAL'S ANNEX RIGHT NOW ! ! ! Because I've gone back to mother! Oh yes, you can have all three rooms for funtastically low prices. O4-6

SELF-STORING ALUMINUM WINDOWS
$18 INSTALLED
WIDE VARIETY OF DOORS AT ATTRACTIVE PRICES
GLASS AND GLAZING FOR EVERY REQUIREMENT
FOR PICKUP & DELIVERY CALL
WO 2-6506
DAY OR NIGHT
HILLCREST GLASS O6-2t

Barrett's SPECIAL
3 ROOM GROUPING FOR
$523.00

2-Pce. Chesterfield ..	$199.00
2 Step Tables	$34.00
Coffee Table	$19.95
2 Table Lamps	$18.00
1 Floor Lamp	$18.00
5-Pce. Chrome Suite ..	$119.00
5-Pce. Bedroom Suite	$119.00
1 Bed Spring	$18.00
1 Spring Filled Mattress	$29.95
2 Boudoir Lamps	$12.00
	$676.90
YOU PAY ONLY	$523.00

UP TO 2 YEARS TO PAY
F. M. BARRETT CO.
101 Cannifton Road
PHONE WO 8-5231
Where Prices Are Lower And Parking Is Easy O3-4t

ALUMINUM WINDOW EXTRAVAGANZA SALE
DURING INTERNATIONAL PLOWING MATCH WEEK
Prices apply on windows up to 30" wide by 50" high or equivalent.
DELUXE - - - SELF-STORING
FOUR WINDOWS Installed — $75.00
FIVE WINDOWS Installed — $90.00
SIX WINDOWS Installed — $105.00
SEVEN WINDOWS Installed — $120.00
EIGHT WINDOWS Installed — $135.00
NINE WINDOWS Installed $150.00
TEN WINDOWS Installed — $165.00
ADDITIONAL WINDOWS $15.00 EACH
Bruce May Mfg.
30 Dussek St. — WO 8-6060
(One Block South of Station Off Stanley Street) O3-4t

FOR SALE

TREMENDOUS REDUCTIONS ON Moffat Frigidaires and Inglis automatic washers and dryers in effect all this week at The John Lewis Company, 263 Front Street. WO 8-5525. O3-3t

Chrysanthemums
Large, Flowering, Potted, Hardy Chrysanthemums
VARIETY OF COLORS
SPECIAL $1 EACH
QUINTE NURSERY
TRENT ROAD
WO 8-7633 O4-3t

Used Furniture Clearance

2 Electric Washers, each	$5.00
2 Walnut Step Tables and 1 Coffee Table, each ..	$6.00
4' 6" Panel Bed	$9.95
Students Walnut Finished Desk	$15.00
Electric Washer	$15.00
Walnut Coffee Table ..	$15.00
2 Platform Rockers, 1 beige and 1 green, each ..	$15.00
2-Pce. Davenport Suite	$19.95
Bunk Beds, less mattresses	$19.95
Unfinished Chest of Drawers	$19.95
5-Pce. Chrome Suite ..	$19.95
Leatherette Swivel Chair	$19.95
Servel Refrigerator ..	$49.95
Marconi Console TV ..	$50.00
Miss Canada Washer ..	$50.00
Westinghouse Washer ..	$65.00
2-Pce. Combination Leatherette and Upholstered Davenport Suite	$65.00
17" Fleetwood Table Model TV	$75.00
Marconi Console TV ..	$175.00

Adams Furniture
32 BRIDGE STREET EAST
BELLEVILLE

BOATS FOR SALE

DUCK HUNTERS' SPECIAL, 10-ft. aluminum duck boat. Regular $169. Now only $139.95. Budget terms available. Dominion Tire Stores, 14 Bridge Street West. WO 8-5575. O3-4t

PETS FOR SALE

REGISTERED BOXER PUPS
Excellent Breeding
Good Dispositions
3 Months Old
BETTY CARMAN
R. R. 1, PICTON
PHONE GReenwood 6-4372 after 6 p.m. O2-4-6

STANDISH KENNELS, REGIStered Canadian Kennel Club. Miniature Poodle puppies. Show stock. Registered. Reasonable. Also miniature Schnauzers. Stud service available. 87 Lingham Street. WO 8-8310. O3-3t

BOATS FOR SALE

SPEEDY 22' GREAVETTE RUNabout. Convertible top, 100 h.p. Chrysler engine in excellent condition. Must be sold. Phone Belleville Marine Yards. WO 8-6502 Jy13-tf

AUTOMOTIVE

WHY PAY
dealer's commission, when you can buy my 1958 Dodge Regent for
$850.
Clean car. In excellent mechanical condition.
EX 8-6395 after 6. O4-3t

'53 CHEVROLET. $225. 20 Parker Street. O4-3t

'53 JEEP, 4-WHEEL-DRIVE, FULL steel cab, new tires. Fred's Car Sales, 322 Pinnacle Street. O4-3t

NOW $7.95 FRONT END ALIGNment. Was $10.50 Modern John Bean Visualiner equipment. Also Alemite wheel balancing $1.25 plus weights. Government licensed mechanics. Canadian Tire WO 8-6701 Jy5-tf

'55 NASH RAMBLER, RADIO. Lay-bedseats. Continental back. Very good condition. Must sell by Wednesday. Best offer. WO 2-7606. O2-3t

'55 METEOR, EXCELLENT CONdition. Sacrifice. No reasonable offer refused. WO 8-6388. O2-3t

1958 METEOR RIDEAU 500 CONvertible. Best offer. WO 2-0851 after 4:30. O2-3t

'37 DELUXE VOLKSWAGEN. EXcellent shape. New tires. $795. WO 2-8585. S29-6t

AUTOMOTIVE

'47 CHEVROLET, CLEAN, GOOD condition. New paint. $75 or nearest offer. 11 Geddes Street. O4-3t

'53 G.M.C. PICK-UP, A1 CONDItion, with racks. Harold Walsh, 5th Concession Tyendinaga. O3-3t

'52 PONTIAC COACH. NEW tires and battery. Radio. $150. WO 8-7532. O3-tf

STORAGE

—LAWN MOWERS
—GARDEN TRACTORS
—AIR COOLED ENGINES
—OUTBOARD MOTORS
Free Pick-Up and Delivery
BELLEVILLE AUTO ELECTRIC LTD.
WO 8-6444 S30-tf

SERVICES

PROMPT REPAIR SERVICE FOR all G.E. small appliances from kettles, toasters, polishers, etc. Bring them to your G.E. dealer, R. E. Kuntze and Son Ltd. WO 8-6403. Ap28-ev-m-w-f-tf

VENETIAN BLIND SERVICE. Cleaning and repairing. Also new blinds and folding doors. John Sweet. WO 8-5680. O3-1m

PAINTING, INTERIOR, EXTERior decorating. Prompt service. Work guaranteed. Free estimates. WO 8-6332. S6-1m

MALCOLM BROS. FLOOR AND window service. Complete housecleaning WO 8-6296 or WO 8-6274 Ja27-tf

ROOF REPAIRS OF ALL TYPES. Work completed by experienced men. Guaranteed WO 8-6332. S6-1m

MONEY TO LOAN

CASH
We have funds immediately available for first or second mortgages, or we will purchase your present mortgage. Confidential personal service. Gerald W. Joyce, Mortgage Broker. WO 2-5326. My21-ev-w-f-e-tf

Mortgage Loans NO BONUS
* To Pay Off Your Bills
* To Pay Off a Mortgage
* For Any Worthwhile Purpose
* Examples of One of Our Plans Available

You Borrow	Pay Monthly	Loan Term	Balance Owing
$1,600.	$37.89 P.I.	5 yr.	Nil
$2,000.	$47.12 P.I.	5 yr.	Nil
$2,500.	$59.89 P.I.	5 yr.	Nil

MONTHLY PAYMENTS INCLUDE ALL COSTS
Other Plans With Lower Monthly Payments Available
Belleville residents call operator and ask for ZE 7-6340, no toll charge. Others call Toronto WA 3-5566 collect.
BARFRIED ENTERPRISES
LIMITED
285 WOOLWICH ST.
GUELPH, Ont.
Member of Ontario Mortgage Brokers' Association Jy7-ev-m-w-f-tf

FRESH FISH

FRESH DRESSED BULLHEADS dressed white fish and lake pickerel. Bay of Quinte Fisheries. WO 8-6134. Jy18-tf

LOST

STERLING SILVER BROOCH, vicinity of Pinkston Funeral Home. WO 8-6832. O4-3t

PERSONAL

DRINK YOUR WEIGHT AWAY with Metrecal. Now at greatly reduced prices at Geen Drugs. WO 2-4551. Free delivery. S21-1m

BUSINESS OPPORTUNITIES

RESTAURANT FOR LEASE, fully equipped, seating 40. All new equipment. On a main highway near Trenton. Apply Box 88, Ontario Intelligencer. O3-1w

MORTAGES

MORTGAGE MONEY AVAILable. First and second mortgages arranged anywhere in Ontario. Radcliffe Investments Limited. Call operator ask for Zenith 3-4040. (No toll charge). Members Ontario Mortgage Brokers' Association. S18-ev-m-w-th-s-tf

NOTICE

ROYAL ALEXANDRA THEATRE
TORONTO
SATURDAY, OCTOBER 14
MATINEE
'A Taste Of Honey'
New York Production and Cast
Bus Leaves Hotel Quinte 9 a.m. Returning to Hotel Quinte 9:30 p.m.
The above performance is highly recommended by Belleville Theatre Guild Inc.
Information WO 8-7772 or WO 2-3281
Tickets Available at Ed. Thomas' 182 Front Street

REAL ESTATE FOR SALE

100 ACRES OF LAND, ELZEVIR Township. Good barn. Phone WO 2-3397. O4-2t

COUNTRY LIVING

An up-to-date home across the Bay and an income from two apartments attached. This is worth looking into. Must be seen to be appreciated.

MRS. GENEVA MUIR—WO 2-4306

Dorothy Marshall

Real Estate Broker

483 VICTORIA AVE.
WO 2-8282
MR. J. HIBBARD — WO 2-7819
MRS. GRACE LOUGHEED
WO 2-8363

D. J. WHALEN

REAL ESTATE BROKER
230 FRONT STREET

We are NOT the first to offer a home with a down payment of $700.

We ARE the first to offer a 3-bedroom split-level bungalow at a basic price of only $10,250 (plus the cost of the lot.

This house is a C.M.H.C. plan, built to N.H.A. standards.

One N.H.A. mortgage, no second.

A down payment of ONLY $700 starts you on the way to being the owner of a beautiful home of your own.

Call at this office or ask for a representative to call on you with further details of this wonderful offer.

WO 2-4539
— Evenings —
W. W. DAVENPORT — WO 2-6073
Sales Representative
O4-6

Wellington ON-THE-LAKE

SUMMER - WINTER
DUPLEXED HOME

ILLNESS FORCES SALE
AT SACRIFICE PRICE
$9,000 UNDER COST

- ★ Four Rooms and Bath on Each Floor.
- ★ Forced Air Oil Heating.
- ★ Aluminum Comb. Windows.
- ★ Large Sun Porch.
- ★ Garage With Private Driveway.
- ★ Adjoins Public School and Two Churches.

222 MAIN STREET
ON HIGHWAY NO. 33
Belleville 30 Miles
Trenton 30 Miles
Picton 15 Miles
300 Ft. to Lake Ontario
O3-4t

STOP

WE ARE HAPPY TO OFFER YOU THE FINEST SELECTION OF HOMES IN THE CENTRAL PART OF THE EAST HILL.

$9,850.—Forin Street — 8 rooms —new furnace — large lot.

$10,300.—Charles Street — Attractive 2-storey home with 6 rooms plus 2 sunrooms. Full basement with new furnace. A real buy.

$11,300.—Alexander Street — 8 rooms — 2-storey family home. Only $2,000 down.

$13,450.—Hastings Drive — Ranch style — 2-bedroom brick bungalow. Nicely landscaped lot. N.H.A. Financing.

$14,300.—Ann Street near Bridge —Duplex — 3 rooms in each self - contained apartment. A sound investment.

$19,300.—Bleecker Ave. — A Colonial Style family home with centre hall plan — featuring living room, separate dining room, kitchen, 3 bedrooms and 2 baths. It's almost new.

BRAND NEW HOMES

WE HAVE one of the finest selections of new bungalows and split-level homes available in Belleville. These homes are all N.H.A. financed with low down payments. If you have been thinking of buying a new home, shop around but be sure to call us before you buy.

W. J. McCormick REALTY LIMITED

80 STATION STREET
WO 2-3397
OPEN UNTIL 9 P.M.
Member of Belleville and District Real Estate Board

REAL ESTATE FOR SALE

A BETTER THAN AVERAGE 2-storey, 3-bedroom home, located at 225 Bridge Street, on a large well landscaped lot. Large living room, dining room, well planned kitchen, separate laundry room and bath in basement, adjoining rumpus room, or suitable office for professional man. Many extras. Immediate possession. Reasonable down payment will handle. WO 2-7576. O4-6t

EAST HILL

This inviting comfortable home situated on a deep, well-shaded sylvan lot, has many fine features to offer to the discerning buyer. A few are — baseboard radiant heating, extra large living room with floor-to-ceiling brick fireplace, many, many cupboards in well-planned kitchen.

FOR MORE PARTICULARS
DIAL WO 2-4246

GORDON WOODS

Member of the Belleville Real Estate Board
Real Estate Broker
190 FRONT STREET
WO 2-6363

4 BEDROOMS

and a separate dining room. Extra 2-piece bath in the basement. Choice East side location on a finished street. Full basement and oil furnace. Asking only $13,900.00.

$7,800.00

full price for a 3-bedroom storey and a half outside the city. 3-piece bath, oil furnace. Terms.

2 YEARS OLD, 3-bedroom, West side Cape Cod Bungalow. Extra large rooms throughout. 4-piece bath. Full basement. Asking $11,000.00.

$11,500.00

Brand new N.H.A. 3-bedroom brick Bungalows. Full basement, oil furnace. $7,000.00 downpayment. $10,800.00 mortgage, carries for $82.00 monthly including taxes. Satisfaction Guaranteed.

OFFICE:
PHONE WO 2-6363
OPEN TILL 9 P.M.
IF NO ANSWER CALL
GORDON DETLOR WO 2-4174
W. J. MILLER — WO 2-5000
GORDON WOODS — WO 2-8217
O3-2t

GORDON WOODS

Member of the Belleville Real Estate Board
Real Estate Broker
190 FRONT STREET
WO 2-6363

GORDON WOODS
REAL ESTATE
WELCOMES
W. J. MILLER
TO OUR STAFF

"Jesse" is well known in the Belleville district and has been actively engaged in Real Estate for the past few years.

We invite you to drop in and discuss your Real Estate problems with him. With his extensive knowledge of Real Estate and business management, we are sure he can be of service to you.

— Evenings Call —
GORDON DETLOR — WO 2-4174
GORDON WOODS — WO 2-6363
JESSE MILLER — WO 2-5000
O4-2t

TRENT ROAD BAY FRONTAGE

Modern home with the lawns running to the shore. Complete with boat house and double garage. As this type of property is in demand we suggest you make an early appointment to inspect. Full price $16,500 with terms.

FOSTER AVENUE

$8,000 full price. 3 bedrooms. Large living room. Separate dining room. Taxes only $128.00. Low down payment and very liberal terms.

DUPLEX $6,000 FULL PRICE

Just outside the city on exceptionally large lot. This is a 3-year-old home with garage. Taxes are only $30.00. Low down payment with one open mortgage.

RECREATION ROOM

with fireplace, bar and built-in refrigerator. This is an ultra-modern home designed for gracious living. 3 good sized bedrooms, 4-piece tiled bath. 6% N.H.A. financing. Priced to sell at only $14,900. Call today for early appointment.

2-STOREY BRICK

We have 5 of this type home presently listed. 3 and 4 bedrooms. Priced from $12,500. Call for complete detail.

D. T. STORK

Real Estate Broker
Member Belleville Real Estate Board
332 PINNACLE STREET
WO 8-5748
OPEN EVENINGS 'TIL 9 P.M.

REAL ESTATE FOR SALE

7-ROOM BRICK HOUSE. LARGE air-conditioned L-shaped living room and dining room, stone fireplace, panelled den, laundry room off kitchen, 3 bedrooms, 2 bathrooms, and finished recreation room. WO 2-8397. S27-tf

CAN WE HELP YOU

Are you having housing difficulties? Do you need an apartment or house to rent. Or are you a landlord and the apartment you have is slow renting. FOR THE BUYER who is having trouble finding a house that suits him, we have a number of fine houses for sale with low downpayments. TO THE HOME OWNER who needs a quick sale, this office may be the answer to your prayer. We can guarantee your housing problem will get our full interest and attention.

FRANK Follwell

REAL ESTATE BROKER
300 FRONT STREET
WO 2-0429
— Evenings Call —
WO 2-8136 — WO 2-4946
O4-3t

C. D. CROSBY

INSURANCE AND REAL ESTATE LIMITED
42 BRIDGE STREET EAST
DIAL WO 2-1118

DUPLEX

located in a desirable part of the city. Both upper and lower apartments have 5 rooms, kitchen, dining room, living room, 2 bedrooms and a 3-piece bathroom, separate basement and coal furnace. Full price 10,900.00 dollars

NICE AND NEAT

Situated on a large lot on Wright Ave. this well decorated 3-bedroom bungalow has a basement apartment with its own 3-piece bathroom, 1 bedroom, kitchen and living room. This well proportioned home has a very large living room, kitchen with lots of cupboards, 3-piece bathroom and 2 bedrooms. This home is exceedingly clean and well cared for with beautiful shrubbery and lawn. Priced at $12,500.00 with $3,000.00 down.

— Evenings Call —
GEO. AIRHART — WO 2-7104
LYLE STORTS — WO 2-3000
LES LENNOX — WO 2-1860
TED SAUNDERS — WO 2-1136
O4-2t

P. M. SPECIALS

8 MILES FROM THE PLOWING MATCH SITE, just listed on Saturday, 200 acres, 165 workland. Buildings are in excellent condition, including a 9-room modern stone home, and a large hip roof basement barn. Half Cash required.

158 GEORGE ST. — 11-room, 2-storey brick home, 4 bathrooms, finished recreation room in the basement, separate dining room, TV room, double living room, modern kitchen, attached garage, all on a large lot. This is an executive type home. Your enquiries invited.

5th SIDNEY — 90 acres, 85 workland, with the best of buildings, with a never-failing creek running across the property just the other side of the barn. Canning crops available. Can be purchased with or without stock and machinery.

2nd OF SIDNEY — 3 miles to Belleville, 108 acres of level, fertile land suitable for any crop. Good buildings and located on a good road. $14,000 full price.

392 ACRES—on 62 Highway north of Madoc; 250 acres of workland, 2 sets of buildings that are second to none. One barn ties 33 head, and 6 box stalls, water bowls. The Moira River runs through the property. $24,500 with $10,000 Dollars Down.

PASTURE RANCH — with a barn and house on it, in Tyendinaga. 100 acres in all. Full price $3,500 cash if possible.

FOR RENT

1ST OF NOVEMBER — 3-bedroom home on Dufferin Ave., with separate dining room. $110 a month.

GILBERT ST. — 2-bedroom home, with bath and furnace. $75 a month. Immediate possession.

WE WILL BE

at the plowing match all of this week in the day time, be sure and drop in and visit us there. We are located in the caterers row at the north end.

B. G. FOSTER

REAL ESTATE BROKER
CANNIFTON — WO 2-4085
CLIFF RAY — WO 2-0661
C. VANDERVELDE — WO 2-6227
Member Belleville Co-op.
O3-3t

REAL ESTATE FOR SALE

OR RENT, NEW BRICK BUNGALOW, 10 minutes east of Belleville. All modern conveniences. WO 2-7176 after 6. O4-1w

WHAT'S SO OUTSTANDING

about $700.00 down to one mortgage? We have been building with low financing for some time. Even yet — even with sales tax, we can build a house for you for $800.00 down to one NHA mortgage. Try us and see. Let us prove that it can be done. Absolutely no hidden charges. We pay all applications and mortgage expenses.

CHARLES STREET

Solid brick. Easily duplexed. Let the upper apartment pay most of your house. Already 2 bathrooms, modern kitchen, 4 bedrooms. This area much in demand. Close to separate schools and public schools.

DON'T BE DISAPPOINTED

because the lovely little Loyalist was sold so fast. After all, at the unbelievable sale price, it just couldn't last. However, we can build one for you just like it and have you in to start the new year. Imagine the comfort and joy you will have in the new year when you move into your very own home. At the low, low downpayment, it is the ideal wedding gift for the new bride.

Member Real Estate Board

GERALD JOYCE

REALTY LTD.
GENERAL INSURANCE
25 CAMPBELL STREET
WO 2-3326
18 FRONT STREET - TRENTON
EX 2-6160
OPEN TO 9 P.M. DAILY
O3-2t

REWARD

REWARD

for information leading to recovery of Fiberglas Boat removed from Salmon River Bridge on 401 Highway.

THOS. J. McCAMBRIDGE
R. R. 1, MARYSVILLE
O4-2t

AUCTION SALE

Auction Sale, Saturday, October 7th, at 1:30 p.m., in Village of Stirling. Household effects including:

Chesterfield suite; buffet; 3 bedroom suites; 2 oil burners; tables; chairs; rugs; kitchenware, etc.

Mrs. G. Emslie; owner,
BARTON HAGGERTY
Auctioneer.
PHONE EX 5-3363
S27-O4

BABY CHICKS

STARTED AMES PULLETS, AND other good varieties, available quick shipment; also some day-olds. Order October-November broiler chicks now. Your requirements hatched to order. Bray Brooder, Ernest Prosser, 319 N. Front St., Belleville, WOodland 2-1910. S27-O4

NOTICE

St. John Ambulance First Aid Classes will start on Thursday, October 5th, at 7:30 p.m., in St. John Rooms, (upstairs), 121 Front Street, Belleville.

Books and bandages supplied.

Fee $4 for the course, payable on registration. Employers wishing to have personnel trained to comply with Workmen's Compensation Act, should take advantage of this opportunity.

For further information Phone: Secretary at WO 8-6697.

Member of United Appeal.

Campbellford

CAMPBELLFORD — Mr. and Mrs. F. C. Wilton have returned from three weeks' trip when they visited Mr. and Mrs. Miller in Cleveland, Ohio, and on their return, spent a few days with Mrs. Wilton's sisters in Hespeler and Toronto.

Mr. and Mrs. Elmer Tuft and family of Halloway, visited on Sunday with Mr. and Mrs. Harold Rowe, of Front St.

Mr. and Mrs. T. J. McAveila spent the weekend in Welland visiting at the home of their daughter, Mrs. Harry Dafoe and family.

Mr. and Mrs. Leonard Smith and daughter Helen, of Ottawa, and Mr. and Mrs. Douglas Lucy and John of Peterborough, were weekend guests of Mr. and Mrs. George Lucy.

Miss Ellen Sarginson, who is presently attending Teachers' College in Peterborough, spent the weekend with her parents, Mr. and Mrs. Otto Sarginson.

Mr. and Mrs. Clayton Ellis and Gregory, of Downsview, Ontario, were weekend guests of Mr and Mrs. Otto Sarginson.

Mr. and Mrs. William Monk and daughter, Margaret, of Toronto, were weekend guests of Mr. and Mrs. Robt. Anderson and family of town.

Birth in Campbellford Memorial Hospital this past week included Mr. and Mrs. Wayne Phillips, Campbellford, a son; Mr. and Mrs. Kenneth Card, R. R. 4, Campbellford a daughter.

KEEP BASES GOING

LONDON (Reuters) — The United States has postponed indefinitely a decision to shut four U.S. air force bases in Britain, it was announced here Tuesday night. Air Force Secretary Eugene Zuckert said the bases will continue in service "as a result of the current (world) situation."

Business Service Directory

ACCOUNTANTS

F. A. R. MacFADDEN, C.A.
267 Pinnacle St., Belleville Ont.
Phone WO 2-6028
Ja2-1y

GEO A. WELCH AND COMPANY
Chartered Accountants
133 Pinnacle Street, Belleville
WO 2-4681
W. S. Stone C.A. — R. Irvine, C.A.
Ottawa - Cornwall - Picton
Pembroke
Ag8-60-1y

AUTOMOTIVE REPAIRS

Open
SHARPE MOTORS
WO 2-8271
Just Over the Bay Bridge at Rossmore
Fast Efficient Auto Repairs by Licensed Mechanic
S11-3m

General repairs to all makes of cars and trucks. Specializing in valve grinding and automatic transmission repairs.
Class A Mechanic, 25 Years
GEORGE FLEMING GARAGE
Between Belleville and Trenton on No. 2 Highway
WO 2-8720
Ag8-3m

ARCHITECTS

WATSON AND WIEGAND
Architects
229 Front Street, Belleville Ont.
Mr24-1y

BLUEPRINTS AND PHOTOSTATS SERVICE

Reproduction of Blueprints, House Plans, Diplomas, References, Birth Certificates, etc.
Same Day Service
BARRATT DRAFTING SUPPLIES
403 Front Street
WO 2-8183
S30-1m

BOATS

QUINTE MARINE
— Sales —
Arkansas Traveler — M.F.G.
Turbocraft — Peterborough
Waymouth Cruisers
Islander Pontoon Boats
Johnson Seahorse Outboard Motors
Area Dealers for
Volvo-Penta "Aquamatic"
sales service, installation parts
— Waterfront Facilities —
Docking launching ramp parking
Imperial Esso Marine Fuels
1 Mile East of Deseronto on No. 2
Tel: Zenith 34780 (no toll charge)
Mr9-1y

BOAT STORAGE

For the best care in boat storage up to 40 feet, have us haul you out, winterize, and service your boat in the spring.
BAYCREST BOATS & MARINA
Big Island - Demorestville
Telephone Picton GR 6-3357
S18-1m

BUSES

Bus Service to Trenton and Air Station
Leave Belleville
8.45 a.m. Daily Exc. Sun. & Hol.
10.55 a.m. Daily Exc. Sun. & Hol.
12.15 p.m. Sat. Only
2.00 p.m. Daily
3.30 p.m. Sat. Only
4.10 p.m. Daily Exc. Sun. & Hol.
5.35 p.m. Daily
7.50 p.m. Daily
11.20 p.m. Fri. & Sat. Only
Buses Leave Ringo Service Centre
211 Pinnacle St. Phone WO 2-7780
Charter Coaches
RATHBUN BUS SERVICE LTD.
Trenton, Ont. — Phone EX 2-3858
Jel-1y

CONCRETE

W. DANFORD AND SON
All Types of Concrete Work
Machine Trowelling
Residential and Industrial Repairs and Alterations
Backhoe Work
Trenching and Back Filling
Phone WO 8-[illegible]
D8-1y

Stone Buildings or Basements Could be Made Like New
Chimneys and Chimney Repairs
Fireplaces Verandahs, Pointing
Plastering and Repairs
PETER DRENTH
79 West Moira St. — WO 2-6382
Ap10-6m

FLOOR FINISHING

EARL DARRAH
Dial WO 8-6078—30 Bridge St. East
Sanding Machines and Floor Polishers for Rent
Expert Installation on Mastic Rubber Tile and Marboleum Floors
Free Estimates
Mr26-1y

MAUND'S SERVICE
Dial WO 2-0437 or WO 2-2011
340 Pinnacle Street
Old or New Floors Sanded
All Types of Floors Cleaned Waxed and Polished
Window Cleaning — Wall Washing
Ask About Our "Rental Service"
S10-6m

FLOORS AND WALLS

PIDUTTI - FABBRI LTD.
Tile and Terrazzo Contractors
Glazed and Ceramic Floor and Wall Tile
Terrazzo Floors — Guaranteed Repairs on Tile and Terrazzo
Cement Finishing a Specialty
Phone WO 8-7633 or WO 2-6353
L. Matos — President — WO 2-6330
Ja3-1y

FARM AND GARDEN

Farm Service
Dead Old and Crippled Farm Stock Removed Free of Charge
Immediate 24-hour Service
Ask Your Operator for
NICK PECONI — Peterborough
ZEnith 6-6350 (no toll charge)
Licence No 48-C-60
Mr30-1y

MIMEOGRAPHING RUBBER STAMPS

THE JAMES TEXT LIMITED
Fast, efficient work covering all needs. Reports Circular Letters, Statements Clubs, Lodges, Churches, etc. One day service on all types of Rubber Stamps, Numbering Machines and Supplies.
183-185 Front St. Phone WO 8-6773
Ja3-1y

PAINT AND BODY SERVICE

Auto Painting is Our Specialty
Our Prices Range from $25.00 and up
Special Rates on All Body and Fender Repairs
Twenty-four Hour Service
We Pick Up and Deliver
BELLCREST AUTO BODY
R. R. 2 Belleville — WO 2-7453
Jy21-6m

RUBBER STAMPS

All Kinds of Rubber Stamps "Custom Made"
"The Way You Want It"
24 Hour Service Available at
O'NEIL SALES LTD
113 Front Street
SCHWAB'S LTD.
THE JAMES TEXT LTD
179-183 Front St.
322 Front Street
Ag8-60-1y

RUG AND UPHOLSTERY CLEANERS

DIXON'S RUG AND UPHOLSTERY CLEANING
Our services are as follows: Steam Drapes, Chesterfields, Wall-to Wall Carpeting, Rug Repairing
For Prompt Service Free Estimates
Dial Belleville WO 8-6720
after five WO 2-5[illegible]
S23-1y

WOODHAVEN DURACLEAN SERVICES
T.E.R. LAST
Call WO 2-[illegible]
Rug and Upholstery Cleaning
Carpet Laying and Repairing
— Free Estimates —
Ag8-60-6t

ROSSMORE UPHOLSTERY
Recover Work — Free Estimates
Scatter Rugs Cleaned Free with each job. We clean chesterfield and chair and rugs.
Howard Lockwood
WO 2-8177 — R. R. 7 Belleville
Mr23-1y

SHARP SAWS

Your saws will cut cleaner, truer, faster, when filed on our precision machine. Quick service on all types of saws. Bring your saws in today. Old saws re-toothed. Complete grinding facilities for:
Hand Saws, Circular Saws
ROY SALISBURY
Lawn Mowers Machine Sharpened
All Kinds, and Repaired
Scissors Sharpened
52 Murney Street
S26-1m

SEPTIC TANKS

Septic Tanks
Pumped Out
WO 8-5565
My4-6t

EAVESTROUGHING

Eavestroughing and General Repairs
CALL BRUCE WOOD
WO 2-3016
Free Estimates
S7-1m

SERVICES

O'BRIEN'S TREE SERVICE
Tree Cabling — Tree Trimming or Removal, Hedges etc.
Free Estimates
Every Job Insured
WO 2-4299
My13-6m

"Do-It-Yourself"
Landscaping Equipment
Hourly and Daily Rates:
Seed and Fertilizer Spreaders, Power Tillers, Power Mowers, Power Aerators, Power Sprayer, Hand Aerators, Lawn Sweeper, Tree Pruners, Cyclone Seeders, Wheel-barrows, Post-hole Diggers, Lawn Rollers, Electric Hedge Trimmers, Weed Sprayers, etc.
BISHOP'S GARDEN CENTER
Phone WO 8-5353
81 - 87 Station Street
Ap20-6m

SERVICE STATIONS

JIM TEWWORTH'S
TEXACO SERVICE STATION
405 West Dundas Street
WO 2-6162
Open Every Night & Every Sunday
Lubrication — Gas — Oil — Diesel
Mufflers and Tail Pipes
Minor Repairs
Personalized Service
Guaranteed Workmanship
O10-3m

TRUCKING

- ★ Rich Loam
- ★ Crushed Rock
- ★ Crushed Gravel
- ★ Pit Run Gravel and Sand
- ★ Clean Stone for Tile Beds
- ★ All Types of Fill
- ★ Asphalt Driveways.
- ★ Grading.

IVAN MAY
WO 8-6117 — 34 Tracey St.
My2-3m

- ★ Black Loam
- ★ Mortar Sand
- ★ Crushed Rock
- ★ Crushed Gravel
- ★ Pit Gravel and Fill

D. HOWARD
308 Bridge Street East
WO 8-6318
Ap12-6m

TYPEWRITERS

Royal
Standard - Electric - Portable Typewriters
Addo-X-Olivetti Adding Machines
Olivetti Calculators
Sales - Service - Rentals
Phone WO 2-1531
HASTINGS TYPEWRITER COMPANY
32 Campbell St. - Belleville
O25-1y

TELEVISION ANTENNAS

New and Used—Installed & Repaired
— Free Estimates —
J. BEGLEY & SON
308 N. Front St.—Phone WO 8-6146
My15-1y

TV SERVICE

TV Antenna Installation & Repair
Expert Repairs on TV-Radio-Washers
All Replacements Guaranteed
CIRCLE TV SERVICE
(Belleville) Ltd.
289 Coleman St. WO 8-6791
Ag6-60-1y

TYPEWRITER REPAIRS AND RENTALS

THE JAMES TEXTS LIMITED
Prompt and Efficient Repairs on All Makes of Machines
(Typewriters and Adding Machines for Rent.
183-185 Front St.—Phone WO 8-6773
Ag6-60-1y

WINDOW CLEANING

CLARE WINDOW CLEANERS
Floors — Eavestroughing - Chimneys
Walls Caulking - Storm Windows
35 Holloway St. — WO 2-6665
Mr8-1y

WELL DRILLING

GEORGE R. CHALK
R.R. 6 Napanee
Wells for Home, Farm and Industry
For Prices and Terms
Dial 354-3616
Mr6-1y

T. DONALDSON & SON
6¼-10 and 12 Inch Holes
Modern Equipment
36 Holmes Rd. — Belleville
WO 2-2050 or WO 8-7964
S8-tf

REVIEWS DEFENCES

WASHINGTON (AP) — President Kennedy met with his defence chiefs Tuesday to review military preparations of the United States and its allies. He was briefed Monday by State Secretary Dean Rusk on the diplomatic side of the Berlin crisis.

British Press Regrets Tony Has Accepted a Title

LONDON (Reuters) — Disappointment and regret were the overwhelming sentiments in the British press today on the news that commoner Antony Armstrong-Jones has been given a title.

One newspaper, the mass-circulation Daily Mirror, says it plans to go on calling him "Mr. Jones" or, more simply, "Tony."

The Queen Tuesday bestowed the title of Earl of Snowdon on the 31-year-old former society photographer who married Princess Margaret last year. Margaret is expecting her first baby soon.

The earldom of Snowdon was chosen to note Armstrong-Jones' Welsh origins. Snowdon is the highest mountain (3,560 feet) in Wales and is in County Caernarvonshire, where the new earl's father, Ronald Armstrong-Jones, is a county deputy lieutenant, an honorary title.

DESCRIBES IT

Lord Beaverbrook's Daily Express reproduced a gazetteer-style reference to Snowdon, describing its position, height and altitude and headlined the announcement Tony the Mountain Peer.

But The Daily Mirror in a front-page editorial says: "The Mirror has a feeling—despite official indications to the contrary—that he did not really want this title.

"We have a feeling that he would much prefer to go on being known as Mr. Antony Armstrong-Jones. "This newspaper has every sympathy with this very likable and unassuming bloke.

"And because we think he will take it as a compliment it is certainly intended to be, The Mirror will continue to refer to him as Mr. Jones. Or, better still, as Tony."

IS DISAPPOINTED

The Guardian says in an editorial that "Commoners may feel a tinge of disappointment that the plain, honest Mr. Armstrong-Jones has had a title thrust upon him.

"Must the Royal Family be slaves to aristocratic tradition? it asks.

The Daily Sketch depicts Armstrong-Jones in an earl's regalia with the heading "Lord Tony, It's a Pity."

The Daily Herald says "Good-bye Mr. Jones" and adds: "Fascinating prospect—he may take part in debates" in the House of Lords."

INCREASE FORCES

BONN (AP) — Poland, Czechoslovakia and East Germany have increased their military forces 20 per cent in the last eight weeks, authoritative West German military sources said Tuesday. This would mean an increase of 102,000 men in the armies of the three Communist nations, whose combined strength was estimated at 510,000 men on Jan. 1. The Soviet Army in East Germany was estimated at 400,000 troops.

Johnstown

JOHNSTOWN — Mr. and Mrs. Winfield Harder, Mr. and Mrs. Bob Burkitt motored to Lake St. Peter on Sunday to visit the hunting camp.

Mr. and Mrs. Harold Terry of Frankford were dinner guests of Mr. and Mrs. Fred Meyers on Sunday.

Mr. and Mrs. Jim Herrington of Shannonville and boys spent Sunday afternoon with Mr. and Mrs. Kenneth Stickle.

Mr. and Mrs. N. Williamson of Belleville were callers of Mr. and Mrs. Burl Hamilton on Wednesday afternoon.

Mr. and Mrs. Walter Lohnes and Paul had supper with Mr. and Mrs. Eddie Howard of Frankford.

Mr. and Mrs. Kenneth Gare motored to New Market on Sunday with their children to spend the day with his parents Mr. and Mrs. Vincent Gare.

Mr. Ed Huffman has arrived home from Dunville where he was sent by the Air Force for a month.

Mr. and Mrs. Garrett Pouli of Wooler were Sunday visitors of their daughter and husband, Mr. and Mrs. Martin Triemstra.

Miss Thelma Stickle has arrived home from Garden City, Long Island where she has been visiting her sister, Mrs. Ernest Kennedy, husband and family.

Mr. and Mrs. Elwin Hart and Helen spent Sunday evening with Mr. and Mrs. Burl Hamilton.

REPAIRS
ON ALL TYPES OF
WASHERS
DIAL WO 8-6791
FREE ESTIMATES

Because we stock most repair parts and maintain a fast order service your washer will be repaired with a minimum of delay and inconvenience to you. All work guaranteed.
CIRCLE TV SERVICE
(Belleville) Ltd.
289 COLEMAN STREET

PLOWING MATCH
SPECIAL

Replace those worn
Tractor Tires
NOW
WITH
DOMINION
Super
Grip Masters
Two 10 x 28 x 4 ply
Reg. $146.50 a pair
NOW ONLY $99.95
— FREE MOUNTING —
BUDGET TERMS AVAILABLE
BUY NOW AND SAVE
Similar deals on all sizes of tractor tires.
DOMINION TIRE STORES
DOMINION ROYAL TIRES
14 BRIDGE ST. W.
DIAL WO 8-5575
OPEN FRIDAY
'TIL 9 P.M.

EATONS [illegible] One-Price

EATON Special Price,

TOY SALE

.88

EACH or SET

20% to 40% [illegible]

12 Inch Doll
Short vinyl-plastic doll that "drinks", "wets" and "sleeps". Movable head, arms and legs. Complete with bottle and diaper. Sale, each ..... .88

Dress Outfits
Fits 12" doll. Includes cotton dress, bonnet, panties, socks, plastic shoes and hanger. Sale, set ..... .88

Coat Outfits
Cotton coat, bonnet, socks, plastic shoes, panties, hanger and pants. Fits 12" doll. Sale, set ..... .88

Play Outfits
Fits 12" doll. Includes cotton sleepers, bed jacket, bottle, bottle bag, bib, soaper, hanger, soap and wash cloth. Sale, set ..... .88

Pyjama Outfits
Bedtime set. Includes 2-piece cotton sleepers, bed jacket, wash cloth, sponge, soap, plastic bottle and hanger. Fits 12" doll. Sale, set ..... .88

Dart Boards
Pressed paper board about 12" diameter. Metal spider on one side. Two brass darts with plastic flights. Rules book. Sale, set ..... .88

Plastic Toys
Includes large fish for the bathtub, pig saving bank and racing car pull-back. Just pull it and it comes right back. Sale, set ..... .88

Gun & Holster Sets
Resembling 8" metal cap pistol. Embossed leather holster with metal cowboy belt. Sale, set ..... .88

Amusing "Fundo"
A soft pliable substance that can be shaped into all sorts of interesting designs. In package of polyethylene plastic bags. Sale, set ..... .88

Pull Toys
Cozy coloured horse with rider. Just pull it and the horse kicks. About 21½" long. Sale, each ..... .88

Station Wagons
Friction metal "Ford" station wagon with rubber tired wheels. About 16" long. Sale, each ..... .88

Cake Mix Sets
Five "Pillsbury" cake mixes with Butterscotch Frosting and Coconut. Cake server, Knife, 2 measuring spoons and cake tin. Sale, set ..... .88

24-Piece Tea Sets
A tea service for the young hostess. Includes: 6 cups, 6 saucers, 4 knives, 4 spoons, 4 forks, cake cover, sugar bowl, teapot and lid. Sale, set ..... .88

Humming Tops
Plunger type with attractive 4-colour lithographed finish. Makes a humming sound. About 9" diameter. Sturdy metal. Sale, each ..... .67

Wagon and Blocks
Polyethylene plastic 8"x8" wagon with 12 alphabet building blocks. Assorted colours. Sale, set ... .88

Musical Roly-Poly
Jingles merrily when it rocks. Colourful plastic. About 8" high. Bow at neck. Sale, each ..... .88

Wooden Toy Builders
A popular kit to make a variety of toys. Contains 127 easy-to-assemble pieces. Four-coat colours. Sale, set ..... .88

Cuddle Bears
A delightful 12" bear of Brown and White rayon plush with plastic face. Sale, each ..... .88

Oil Paint-by-Number sets
Includes 2 pre-sketched 8"x10" pictures, 12 pre-mixed oil colours and brush. Sale, set ..... .88

10-Key Pianos
Colourful wood construction ... Makes actual musical sounds. Sale each ..... .88

Spelling Boards
Board with movable tabs for spelling on one side, counting on the other. No loose pieces. Sale, each ..... .88

Wheel Games
Large number plastic wheel. Colourful game board with 8 western plastic figures used as markers. Board about 13"x23". Sale, set .88

Paint Box Sets
Metal paint box with 186 assorted water colours. Complete with brush. Box about 14"x9½". Sale, each ..... .88

Activity Boxes
30 activity books including colouring, follow - the - dots, puzzles, scrambled letters, etc. Sale, set .88

Duck Hunt Sets
Includes double barrelled gun, 2 darts and a mechanical running duck. Duck falls over and motion stops when shot. Gun is about 19" long. Sale, set ..... .88

Friction Aeroplanes
Sturdy metal jet airliner with rubber-tired wheels. About 13½" long, wing spread about 13". Sale, each ..... .88

Machine Guns
Metal wind-up machine gun that shoots sparks. About 18½" long. Sale, each ..... .88

Dump Trucks
Friction powered metal dump truck with rubber-tired wheels. About 13" long. Sale, each ... .88

Playtime Vanity Cases
Plastic case complete with mirror, comb, toothbrush, nail case, tissue bottle and nail clippers. Sale, each ..... .88

Cosmetic Kits
Features a working perfume atomizer, soap and laboratory tested children's cosmetics. Sale, set .88

Purse, Necklace & Shoes
For the little "grown-up". Plastic purse, 3-string beads, high heeled shoes, comb and brush. Sale, set ..... .88

Little Knitting Sets
Simulated wicker knitting basket filled with 10 assorted coloured balls of wool and one pair of knitting needles. Carking spool and book. Sale, set ..... .88

"Lace-On" Dolls
Three cardboard dolls with 26 different costumes, some with matching hats, 6 different coloured lipped yarns. Dolls about 9" tall. Sale, set ..... .88

Junior Story Books
Six assorted books for the youngsters. Beautifully coloured, easy to read. Includes "3 Little Pigs", "3 Bears" etc. Sale, set ..... .88

Picture Puzzles
Lots of fun and interesting to solve. Six large interlocking animal picture puzzles. Sale set .88

10-Pin Bowling Games
This set includes 10 break-resistant plastic bowling pins about 7" high with 2 plastic bowling balls. Sale, set ..... .88

"Knock-em Down" & Ring Toss
Includes 2 stakes, six rings, four coconuts, 2 bottles and 3 balls. All in break resistant plastic. Sale, set ..... .88

Colouring Sets
An assortment of 8 large colouring books complete with box of 8 crayons. Sale, set ..... .88

Ironing Sets
Perforated metal ironing board about 36"x15". Folding legs. Safe play iron. Sale, set ..... .88

Car, Boat and Trailer
Friction powered metal car, mechanical boat. Trailer and car have rubber-tired wheels. Car about 8" long. Sale, set ..... .88

Auto Transports
Friction powered transport with 3 metal cars and ramp. All have rubber tired wheels. Transport about 13" long. Cars about 4" long. Sale, set ..... .88

Fire and Police Cars
Friction powered metal Police patrol car and fire department car —each about 8" long, have rubber tired wheels. Sale, set ... .88

Sewing Cards
14 colourful animal cards each about 4"x11", complete with 14 coloured tipped yarn laces. Sale, set ..... .88
—EATON'S Basement

Thursday, Friday, Saturday October 5th, 6th and 7th!

THE WEATHER
Friday: Warmer; few cloudy intervals; low 46, high 70.

The Ontario Intelligencer

Authorized as Second Class Mail, Post Office Department, Ottawa

BELLEVILLE, ONTARIO, THURSDAY, OCTOBER 5, 1961

6c Per Copy, 35c Per Week

TEMPERATURES
	Max.	Min.
Today	60	34
One year ago	63	37

CANADA WILL URGE WORLD FOOD BANK

Berlin Police Exchange Shots Across Border

Battle Over Fugitives; One Killed, One Caught

BERLIN (Reuters)—An East Berlin policeman fired a shot at West Berlin police today on the border of the French sector.

The incident occurred as French authorities met to discuss an exchange of 40 shots by East and West Berlin police Wednesday night on the French sector border.

West Berlin police said they went to the border after it was reported that East Berlin police had damaged a West Berlin car by throwing stones.

In reply to requests to stop, an East Berlin policeman said: "Mind your head or I will shoot." He fired but the bullet hit no one.

The shots were fired when three East Berlin police tried to stop two East Berliners from leaping to West Berlin from a border rooftop.

One of the refugees jumped into the street before West Berlin firemen could bring nets into position and was killed. The other was dragged away by the Communist police.

West Berlin police returned the shots in the first instance of gunfire into East Berlin across the border. Communist border guards have repeatedly fired on persons crossing the border into West Berlin.

After the gun battle two Communist policemen could be seen pulling a third back from the roof and the West German news agency DPA said he may have been wounded.

EXPECT STORM

(The Associated Press said the East German policeman definitely was wounded and that the incident was expected to bring on a new diplomatic storm from the Russians. Earlier this week, Marshal Ivan Konev, commander of Soviet forces in East Germany, warned the West against any action that might upset the prospects of East - West talks on Berlin.)

A West Berlin police spokesman said shots fired by the East Germans struck a sidewalk near where they and border firemen were standing. The spokesman said the West Berlin police considered this an attack on them and that they were entitled to shoot back. Five West Berlin policemen, he said, fired 24 shots.

The dead man, 22 - year - old Bernd Luenser, had stood at the edge of the roof shouting desperately "Help, help me, I want to jump," as the Communist police closed in on him.

As West Berlin firemen ran up with a net one of the police seized him only inches away from the edge of the roof and the two men fought fiercely be-

(Continued on Page 5)

Immigrant Sons Meet to Talk Over Problems

OTTAWA (CP)—Two sons of immigrants meet on Parliament Hill today to talk about jobs—millions of jobs.

On one side will be Labor Minister Michael Starr, 50, first Canadian of Ukrainian descent to become a minister of the Crown.

On the other will be 53-year-old Arthur Goldberg, American labor secretary whose father fled Czarist Russia in the 1880s.

Flanked by their officials, the two men plan to confer for the next three days on topics ranging from employment to automation.

On arrival Wednesday night, Mr. Goldberg hailed the bilateral discussions — first of their kind in Canadian-American relations — as an ideal way of trading ideas and experiences about mutual problems.

The Goldberg - Starr conferences get rolling formally in the afternoon, after a luncheon banquet with several Canadian cabinet ministers.

The two labor leaders are expected to tell one another what their respective governments have done and are doing about unemployment.

TALK OVER PROBLEMS

They will likely also touch on measures to encourage new employment, range into the problems of technological changes and automation, and deal with problems of productivity, depressed areas, winter works incentives, older workers and job training.

"In the field of labor matters," said Mr. Goldberg Wednesday night, "we find that problems are universal and solutions are not easy to find. But by exchanging our experiences, we can develop better solutions than we have in the past."

Since the last Goldberg-Starr meeting in Washington six months ago, the economies of both countries have improved.

Hence the talks, said Mr. Goldberg, will be from a new vantage point, with beneficial results for both Canada and the United States.

Seek to Hurry Ford Accord

DETROIT (AP)—Ford Motor Company and the United Auto Workers union planned to keep the phone lines humming today in a concerted effort to get the company back into car production by the first of next week.

Their negotiators decided Wednesday the best way to end the strike that shut down Ford plants from coast to coast Tuesday was to give priority to effecting settlements on working conditions at individual plants.

UAW President Walter P. Reuther and Ford's vice-president for labor relations, Malcolm L. Denise, postponed further discussions on a national contract on working conditions until Friday.

Today's Chuckle

Boss to new employee: "Welcome aboard, Smith. Always remember our motto: 'If at first you don't succeed, you're fired!'"

THE WEATHER

Synopsis: Clouds and showers are occurring over Northern Ontario as milder air returns to the province. By late today, all of Ontario will be in the milder air mass. Skies are expected to remain mainly sunny across Southern Ontario today and Friday, but in the north there will be variable cloudiness and some showers.

SHARP DROP IN PRICES BLUNTS EFFECT OF TAX

Cost of Food Drops in August

OTTAWA (CP)—A sharp drop in food prices during August blunted the impact on the nation's living costs of Ontario's new three-per-cent sales tax, a bureau of statistics report showed today.

The consumer price index remained at 129.1 at the beginning of September, unchanged from a month earlier. A year ago the index — based on 1949 prices equalling 100—stood at 128.4.

The bureau said that all other sectors of consumer buying were affected by higher prices, largely as a result of the new Ontario tax.

But the increases were offset by "a substantial decline" in food costs resulting from seasonal price cuts for most fresh fruits and vegetables.

The index of food costs dropped to 123.2 from 125.3 during August. Food makes up 27 per cent of the "basket" of consumer purchases covered by the over-all index.

NO REGIONAL REPORT

The report does not include regional price indexes that would show the effect of the effect of the new sales tax on living costs in Ontario alone. Officials say the tax will affect regional indexes for Ontario much more directly than it has the national price index.

The price index stability between early August and early September followed a slight decline in industrial wages during July. The index of average industrial wages and salaries at Aug. 1—latest date available—was 182.3 compared with 182.8 a month earlier and 177.6 a year earlier. The index is based on 1949 wages equalling 100.

The index of food costs, at 123.2, was a shade under the level of 123.3 a year earlier. Prices moved sharply lower during August for apples, peaches, grapes, potatoes, tomatoes, celery and carrots. Beef and pork prices were generally higher and there were also price increases for eggs, citrus fruits, coffee, tea and flour.

However, the Ontario sales tax — from which virtually all foods are exempt—helped push up prices in other segments of the consumer budget by as much as one per cent.

of the Canadian envoy.

REFUSE TO FUEL SHIPS

CAIRO (AP)—The newspaper Al Ahram said Wednesday the oil labor union at Port Said has decided to refuse to refuel all ships entering the Suez Canal flying the flags of Turkey and Iran. The newspaper said the action is in protest against the two government's recognition of the new Syrian regime that broke with President Nasser's United Arab Republic.

Hon. Alvin Hamilton, Federal Minister of Agriculture, officially opens the International Plowing Match which got underway north of Belleville yesterday. Match attendance yesterday was low but warmer weather is expected to boost attendance today.

U.S. and Russia Near Accord On Selecting UN Secretary

UNITED NATIONS (AP) — The United States today was reported to have agreed in the main to a Soviet plan for picking a temporary UN secretary-general. Support was building up for U Thant of Burma to take over the vital executive position.

The U.S. stand increased hopes that a way will be found to break the U.S.-Soviet deadlock with its threat of paralysis for the administrative arm of the world organization.

Informed diplomats said the United States agreed with reservations to Soviet insistence that the Security Council nominate the successor to the late Dag Hammarskjold.

The reservations are that the U.S. and Russia first agree on the candidate and on his powers, informants said.

The U.S. stand was conveyed to the Soviet delegation by other envoys. There was no immediate Soviet reaction.

To avert the Soviet veto of a secretary - general candidate in the 11-country Security Council, the United States had proposed that the veto-free, 100 - nation General Assembly name a temporary successor.

A group of middle-road countries was ready to introduce a resolution in the General Assembly to put the U.S. plan in motion but abandoned it when the latest American position became known, informants said.

The switch in American tactics came after the Russians in

(Continued on Page 2)

Cash Farm Income Expected To Drop in Coming Year

OTTAWA (CP) — Cash farm income is expected to drop after Christmas with dwindling grain deliveries, says a tentative survey conducted for the agriculture department.

The decline will reflect drought that has cut the wheat yield to an estimated 239,000,000 bushels, about half last year's crop and half the 10-year average.

More definite information is being assembled for the annual federal - provincial agriculture conference in mid - November which attempts to forecast farm prospects in the next year.

Informants suggest there is a 50-50 possibility of some federal aid to Prairie farmers before Christmas, perhaps another acreage payment. About $42,000,000 was distributed in 1958 and again in 1960 at $1 an acre to a maximum $200 per farmer.

The present situation is a contrast, however, to conditions then when prices were lower and quantities high. Wheat prices have been climbing the last six months.

For the calender year 1961, no marked decline in cash income is anticipated.

The downward trend, perhaps a severe one, would come early in the new year as farmers exhaust inventories. Need for cash assistance would be coupled with political considerations pinned on the general election expected in 1962.

A drought next year as well, which seems highly possible in view of prevailing trends, would be catastrophic, it is held here.

On paper, Canada has a healthy wheat surplus to bank on but it doesn't work that way in cash for farmers. At July 31, the carryover amounted to 533,000,000 bushels of wheat.

Yet all but 89,500,000 bushels of this was out of the farmer's hands and he had already received the bulk of his revenue from it.

Brightest spot in the Prairie economy so far is livestock where the price is holding despite fears that fodder shortages might load the market.

First Satirical Night Club Opened in London Is Success

LONDON (CP) — An illuminated sign switched on in dingy, garlic-scented Greek Street in Soho today, bringing political satire cabaret to Britain for the first time.

The light belongs to London's first satirical night club, named The Establishment—a term it is going all out to lampoon. The Establishment is a term widely applied to Britain's unseen power elite.

Roughly modelled on San Francisco's "hungry I," the club that catapulted Mort Sahl to fame, the new venture will bring the same iconoclasm, pitched at a high cerebral level, to a city that has conspicuously lagged behind Paris and Berlin in late-night egghead entertainment.

Co-owner of the club is tall, handsome Cambridge graduate Peter Cook, one of the four stars of Beyond the Fringe, a zany revue that has been playing to packed houses ever since its opening early this year.

Off-beat and highly disrespectful about the upper classes, the revue is a symptom of a growing trend in post-war Britain—a spikey, irreverent disowning of long - accepted social standards.

One of the best things in Beyond the Fringe is Cook's caricature of Prime Minister Macmillan. Wearing a plastic mask for the occasion, he gives a lethal portrayal of well - bred, fumbling fatuity that makes true - blue Tories choke and chuckle by turns.

Cook's partner is Nicholas Luard, 24, also a Cambridge graduate.

Luard, a milder rebel and ex-Coldstream Guards officer, grew disillusioned with his father's profession of merchant banking when he found most corporations reserved their directorships for the "right" people.

Nearly everyone connected with The Establishment seems to be a refugee from the society under attack.

An informal tryout held Tuesday night for show business cronies was a roaring success. Among the 4,000 paid-up members are author Graham Greene, violinist Yehudi Menuhin, a trade union official and a bishop.

Somewhat to Cook's dismay, there's also a solid wedge of titled pillars of The Establishment writing in for membership.

U.S. Asks West Germans To Clarify Berlin Policy

WASHINGTON (AP) — The United States was reported today to be seeking from the West Germans a clearer view of their policy on the Berlin issue as President Kennedy prepared for a meeting Friday with Foreign Minister Andrei Gromyko of Russia.

In advance of the Kennedy-Gromyko conference, U.S. State Secretary Dean Rusk advised Western Allies on his discussions with the Soviet ministers. He gave particular attention to West Germany.

Informants said Rusk had an unannounced appointment with German Ambassador Wilhelm Grewe late Wednesday. Walter Dowling, U.S. ambassador to Bonn, was called to Washington for consultations.

Rusk was reported seeking a more comprehensive policy from the Germans on the Berlin-Germany issue now that the Sept. 17 West German elections are over. This is important to the Allies in shaping a common

(Continued on Page 3)

ONE OF FIVE MEN CHARGED DIES IN JAIL

Believed to Have Had Heart Trouble

PETERBOROUGH (CP)—One of five men charged jointly in the armed robbery of a Havelock bank died in his jail cell here today.

Shortly after his death police said they had discovered the man, who had been operating under an alias, was a brother of two other men charged.

His name, said Inspector Larry Gardner of the Ontario provincial police criminal investigation branch, was Hermyle Lalonde, about 36. The charge gave the name of George Wilson but police said earlier he also used the name Marcel Lemieux.

A driver's licence he carried under the name of Lemieux gave an address in Ville St. Michel, Que.

Jail officials said he died shortly before 8 o'clock this morning after he finished breakfast.

Cause of his death was not known pending a coroner's report but he was reported to have had a heart condition.

As the preliminary hearing of the five men resumed today in magistrate's court, Crown attorney John Bradshaw announced the prisoner's death and asked that the name of George Wilson be stricken from the charges.

He had been charged with armed robbery jointly with Roger Martel, 41; Roger Poirier, 31; Yvon Lalonde, 31, and Jean Claude Lalonde, 28, all of Montreal.

All were charged additionally with possession of a stolen car in connection with the holdup and all except Yvon Lalonde were charged with possession of a second stolen car and with shooting with intent to wound while resisting arrest.

Wilson also had been charged with breaking into a cottage in the Steenburg area, about 65 miles north of Peterborough, while a manhunt continued for the holdup men.

About $185,000 in cash and securities was taken from the bank in the Aug. 31 holdup.

Slugged by Gunman

TORONTO (CP) — Contractor Samuel Biranbaum, 60, was slugged with a pistol today in front of his terrified wife while a gunman robbed him of $40.

Seven setitches were required to close a head wound.

Police said the gunman fired a warning shot into the kitchen wall. Two accomplices waited in a parked car.

WAS AIRSICK

WASHINGTON (AP) — Soviet cosmonaut Gherman Titov was somewhat airsick during most of his 25 hours in orbit around the earth, Russian scientists reported Wednesday. They said preliminary indications were that the nausea was the result of extended weightlessness.

Kennedy Is Testing New Campaign Against Color Bar in Restaurants

BALTIMORE (AP) — President Kennedy is testing a new attack on discrimination in the United States along a 50-mile Maryland highway corridor.

He has sent his generals behind the lines.

Their aim is to knock out discrimination by restaurants against Negro travellers.

Their weapon is persuasion. They want the hometown people to persuade the restaurant owners that the community will back them if they end discrimination.

A group from the White House started a campaign Sept. 25 to convince the people such action is needed in the cold war. The different approach was staged on an army proving ground at Aberdeen, Md.

The site is approximately halfway on a Maryland stretch of U.S. 40 between Baltimore and Delaware. It is a link in the route between Washington and New York.

With more and more diplomatic representatives from Africa travelling between the two cities, the state department says it is gravely worried over "segregation incidents."

Pedro Sanjuan, assistant chief of protocol in the state department, says that "during a period of two weeks four African ambassadors were humiliated by private restaurant owners on Route 40 in Maryland.

"One of them was refused a cup of coffee while en route to present his credentials to the president of the United States."

Another diplomat, Aliyu Y. Bida, was snubbed Wednesday in a restaurant on U.S. 40 northeast of Baltimore.

Bida, 38, educational attache of Nigeria's consulate in New York, said he later received service at a second restaurant which seated him, his wife and their two sons in a section reserved for Negro patrons.

"I think it's terrible, really," Bida said, "and most annoying especially since President Kennedy has urged the restaurants to integrate."

Hon. A. Hamilton Outlines Plan At Plow Match

Have Duty to See All Are Fed, He Declares

Canada will be fielding a strong delegation to support her proposal of a world food bank at the international meeting on food and agriculture which is to be held in Rome, Hon. Alvin Hamilton, federal Minister of Agriculture, said yesterday afternoon at the official opening of the 48th annual International Plowing Match.

Canada has one of the greatest productive machines ever in her modern agriculture industry, he said. The efficiency of this machine can keep its productivity ahead of the world's needs for food in the forseeable future, despite some experts' predictions that the world's population will be outgrowing its food production capacity, he declared.

"We will have a duty to see that all . . . . are fed", Mr. Hamilton said. If this can be achieved through the establishment of a world food bank it would be one of the greatest steps forward in achieving responsibility towards one's fellow man ever taken, he suggested.

The speaker said that he felt there should be no difficulty in Canada playing a major role, considering the many advances, both scientific and technological, which had been implemented in the industry by farmers over the past few decades.

The display of equipment to be seen on the grounds of the "tented city" offered examples of the high degree of mechanization and efficiency which modern farming was endowed with, he remarked. It was fitting that these marks of advancement be present at a plowing match which was symbolic of the farmer's closeness to the soil, said Mr. Hamilton.

It was at a gathering such as this that people have the opportunity of meeting with others from all over the country and comparing notes and getting a good look at the tremendous complex of processes and machinery which could be utilized by the efficient farmer, he concluded.

Mr. Hamilton then declared the International Plowing Match open. He also offered his congratulations to Bill Dixon of Brampton for winning the World Plowing Championship held last week in France. The Hon. William Goodfellow, Ontario's Minister of Agriculture, introduced the federal minister. During his remarks the Northumberland native advised those present to utilize to their best the educational features of the four-day event.

He also commented on his delight at being at the match amongst so many friends and neighbors and extended his compliments to Dr. Russell Scott and the local committee for their efforts in organizing things.

During the opening ceremonies, which were conducted by Alston Campbell of Burford, president of the Ontario Plowmen's Association, Dr. Russell Scott, chairman of the local organizing committee, welcomed those present and said he hoped the arrangements made met with their approval.

RIVALS WORLD SERIES

Belleville's Mayor McLean Haig extended the greetings of the city to the visitors and stated that he felt Hastings County was putting on an event which was competing very well with the World Series.

Warden Harleigh Hamilton of Hastings County, expressed the greetings of the county.

Mr. Campbell remarked that he felt the International Plowing Match was Canada's, and possibly the world's, largest outdoor agricultural event to be held annually. He congratulated Brampton's Bill Dixon on having won the world plowing match during the past week and noted that this was the second time that a Canadian had won this event in the nine years it has been held.

He expressed his hope that this year's plowing match winner would encounter as much success as Mr. Dixon had.

CAUSES NO CHANGE

WASHINGTON (AP) — The Weather Bureau reported Wednesday seeding of hurricane Esther in the Atlantic Ocean Sept. 16 and 17 caused no changes in its path.

COMING EVENTS

CHRIST CHURCH CONTACT Club — Christmas Arcade — (sale of Christmas specialties and goodies), Wednesday, November 29, Parish Hall, 3-10 p.m. Admission 35c. Refreshments. O5-19

DON'T MISS THE BIG DANCE with Curt Smith at Belleville Arena tonight and tomorrow, October 5th and 6th, 9 p.m.

BLOOD DONOR CLINIC, TUESday, October 10th, St. Thomas' Parish Hall, 2 to 4:30, 6 to 8:30. New donors welcome. O4-5t

QUINTE FIGURE SKATING CLUB fall and winter skating begins Monday, October 23rd. Memberships available. Please contact Mrs. P. Rowe, 360 Dufferin Ave. WO 8-3322. O3-5-7-10-12-14-17-19-21

YOUTH FOR CHRIST PRESENTS Dr. Jack Scott, Toronto, and soloist Leroy Soper, Saturday, 7:45, Masonic Temple. Everyone welcome. O5-3t

DANCE, MARYSVILLE PARISH Hall, Friday, October 6. McAvoy's Orchestra. Lunch. Admission 75c.

YOU ARE INVITED TO THE Annual Dinner Meeting of the Quinte Branch Canadian Arthritis and Rheumatism Society, Thursday, October 12th, 6:30 p.m., at Tabernacle United Church. Speaker, Mr. Phil Stone. Tickets $1.75. O5-11

CHANGE OF DATE. LADIES' section of the Quinte Curling Club will hold their Dessert Bridge, Tuesday, October 31st at 1:30. Please bring cards and covers.

1961 CLINIC CLASSES TO BE held at Arthur A. Sills & Son, 408 Dundas East, coming Saturday, October 21st. Ladies welcome. O4-6t

HEAR ROBERT McLAREN AT Bethel Chapel on Wednesday and Thursday nights at 8. Subject, "From the Minor Prophets." O4-5t

HEAR JACOB RABINOWITZ, former Rabbi with a fascinating experience each night, Monday through Friday, at 8 o'clock. Friday night see the Passover celebrated at Calvary Temple. O3-4-5

JOIN SQ.-RD. YMCA, OCTOBER 11-November 29. Dancing instruction. Discussions. Social activities. Register 7 p.m. October 11. O3-5-10

KIWANIS TRAVELOGUE SERIES 1961-62 tickets now on sale. Series begins on Thursday evening, October 26 in the BCIVS Auditorium. Get your season's tickets now from any Kiwanian in Belleville. S21-30-O5-12-19

SOCIAL EVENING, KNIGHTS OF Columbus Club Rooms, 308 Front Street, Thursday at 8:30 p.m. Special prizes. Fun for all. Admission 50c. Everybody welcome. Au30-ev-th-tf

ELKS' SOCIAL EVENING EVERY Friday 319 Front Street 8:00 p.m. sharp. Extra big prizes. Jackpot. Admission 35c. Biggest prizes in Belleville. Jul3-ev-th-f-tf

SOCIAL EVENING EVERY FRIday Orange Hall Church Street 8 p.m. sharp. Special prizes. Jackpot. Admission 35c. Best get in town. Jul7-ev-th-f-tf

City and District News

CARELESS DRIVING BRINGS $150 FINE, LICENCE SUSPENSION

STIRLING — Joseph Boyer, age 19 of Tweed, was convicted in magistrate's court on a charge of careless driving. His licence was suspended for three months and he was fined $150 and court costs. In the same court Norman Salmon was remanded to October 12th on a charge of criminal negligence in the operation of a motor vehicle.

PLEADS GUILTY TO THREE CHARGES, CASE REMANDED

George Clinton Duke of Burlington, Ontario, faced three charges in county magistrate's court this morning.

He is charged with drunk driving, having liquor in a place other than his residence and careless driving.

He pleaded guilty to the charges and asked for an adjournment.

Bail was set at $1,000 cash or $2,000 property, whichever was convenient for the accused.

He will appear in city magistrate's court Friday morning, October 16th.

CHARGED WITH THEFT

John Roderick Dugosh was charged in county magistrate's court this morning with the theft of an automobile at Marysville. He was remanded to appear in county magistrate's court next Thursday morning at 9:00 a.m.

WM. TICE RETIRES AS COURT BAILIFF

William Tice, 17 Greenlawn Avenue, who has been bailiff of the First Division Court of Hastings County for the past 17 years, has retired, effective Sept. 30. His position as bailiff has been taken by Bruce Rollins, 362 Foster Avenue, who has been assistant bailiff since Jan. 1 of this year. Mr. Rollins assumed his new duties Oct. 5.

Guide Leader To Be Guest Of District

A highlight in the Girl Guide history in all Central Ontario will be the official visit of their leader, Miss K. Hendricks Osler of Toronto, who will be the guest of honor at the area tea which is to be held on June 13th at St. John's United Church, Campbellford. Guides, Golders, Leaders and Commissioners numbering nearly 300 are expected for the occasion and the program will include the presentation of the proficiency cards to about twenty-five successful candidates who have earned this certificate of merit which is one of the highest available to Guiding.

Leaders will be present from Peterborough, Belleville, Trenton, Picton, Stirling, Madoc, Marmora, Tweed, Campbellford, Havelock, Warkworth, Hastings, and many other places. Girls from many widely separated districts are included in about 25 presentations that will be made by the Chief Commissioner and for the first time in the history of guiding, the presentations and ceremonies will be open to the general public as it will be held in the church auditorium after the dinner.

Secretary, as well as International Commissioner and Deputy Chief Commissioner and Chief Commissioner during the 1900, Miss Osler has served as member and chairman of the Western Hemisphere regional committee of the World Association of Girl Guides, and represented the Canadian Girl Guides at the World Conference at Norway, The Netherlands and Brazil. Educated in Toronto and Switzerland, she has been assistant secretary of the Junior League of Toronto, vice-president of the National Ballet Guild of Toronto, Regent of an I.O.D.E. Primary Chapter and a member of the women's committee of the "Art Gallery of Toronto.

Seen it yet?

$25,000

in

SOLID GOLD

Scotiabank Trust

10 a.m. to 3 p.m. daily

at the

International Plowing Match

GEEN'S

HARVEST of BARGAINS

Bath Towels, 20"x40", Assorted colors. Reg. 79c ..... 2 for 99c
Cream Whips, Aerosol Types. 2 in carton container $1.49
Ice Cube Tray, 12 individual ice cube sections. Reg. $1.09 ..... 99c tray
Mixing Bowl set, 3-pc., polyethylene, assorted colors. Reg. $1.09 ..... 99c set
Beehive Cleanser, 2 tins 39c
Kitt White, 29"x15". Reg. $3.49 ..... 88c each
Trouser and Skirt Hanger, All metal with rust free closure. Reg. $1.19 ..... 88c each
Floral Planter or Waste Basket, Assorted colors. Reg. $1.09 ..... 33c each
Aluminum Pie Plate, 10" size, individually boxed. Reg. $1.99 ..... 88c each
Wicker Bird or Serving Basket, with handle. Reg. 99c ..... 77c each
Wall Bag, shopping, for electronics. Reg. 89c .. 77c each
Telephone skin record Calendar. Reg. 99c ..... 77c each
Cake Saver "Country Garden pattern. All metal. Reg. $1.35 ..... 97c each
Chrome Napkin Holder (Chrome & Brass) Reg. $2.49 ..... $1.67 each
Kitchen Waste Can, step-on. Reg. $2.29 ..... $1.88 each
Decorated Hamper Set, 3-pcs., basket and matching waste basket. Reg. $3.98 ..... $3.97
Foam Pillow, super soft. First quality. Reg. $3.98 ..... $2.97
Artificial Flower Assortment, washable polyethlene. Reg. $2.49 ..... $1.88 each
Ladies Jewel Case Grooming Set. Reg. $1.99 .. 88c each
Orient Quality Bath Powder, 10-ounce, with puff. Reg. 99c ..... 77c each
Orient Bubble Bath in twin shaped bottle. Reg. 99c ..... 77c each
Hot Water Bottle, 2-yr. guarantee. Reg. $1.99 .. 77c each
Vaseline Baby Oil, 6-oz. special. Reg. 75c ..... 2 for 99c
J.&J. Baby Lotion, 6-oz. plastic bottle. Reg. 75c .. 2 for 75c
Blush Rose Soap (Pullman). 3 in gift box. Reg. 69c ..... 2 boxes for 97c
Rosess Paper Wonder Kleiner. Reg. $3.99 ..... $1.97 each
Neet Tricy, clear polyethylene. Reg. $1.69 ..... 88c
Milk of Magnesia Tablets, 300's. Reg. $1.99 ..... 77c each
A.S.A.-3 tablets, 3 grain, 500's. Special 77c
Mineral Oil, heavy, 16-oz. Reg. 65c ..... 2 for 55c
Epsom Salt Bath Salts, 3 pounds. Reg. 39c 22c
Bathroom Scales, 1 year guarantee. Reg. $8.95 ..... $8.25
Saccharine Tablets, ¼ grain & ½ grain, 1000's ..... 59c & 79c
Halo Drops, Eazy-Rinsing. Reg. Value $18.75 ..... $14.95
Electric Blanket, double bed size. Special $18.95
Medese 37%, Rexdarkly 31c box ..... 3 boxes $1.00
3 boxes for price of 2

NAL WO. 2-4551

Geen PRESCRIPTIONS

Drugs Limited FREE DELIVERY

FREE DELIVERY 'TIL 8 O'CLOCK

Your United Appeal

The annual campaign objective is determined only after there has been a lengthy study of the needs and the ability or source of income that members of agencies have and their individual quotas are allotted. The operating budget and emergency provision are then determined and the final figure is arrived at.

An annual audited report of the use and distribution of monies collected in the campaign is published annually in The Ontario Intelligencer for the public's information.

Youth Program Registration At High Mark

Registration in the Belleville Y.M.C.A.-Y.W.C.A. program has exceeded last autumn's figures by a bit over 10 per cent with 549 boys and girls between the ages of 15 and 18 years having registered during the past few weeks compared with 473 in September of 1960.

The boys' and girls' H-L-Y Clubs have also swung into operation this week and an interesting program of activities and projects has been arranged for the enthusiasts of the members.

The clubs have Miss M. Ervin and Miss Brian Pridour, BCIVS teachers, as their advisers.

Next Wednesday the So-Ed fall session will open an eight-week program and every Wednesday night. On the agenda are lectures, such as "Knowing Your Community", discussion groups and ballroom dancing. The projects basket is open to all young people who are above the youth group classifications.

For the adults, activities are already underway with the men's physical fitness class having started this past Tuesday and the bowling league twice weekly; Tuesdays (5.30 to 7) and Mondays and Friday (noon to 1.00). The program includes the SBX plan, volleyball and swimming.

Today the women's "keep fit" classes resume with a program of exercises and swimming. Further information on any of these activities is available from the YMCA.

U.S. AND RUSSIA

(Continued From Page 1)

turn had endorsed their position. The Russians first put up their so-called troika plan for a three-man secretariat — Communist, Western and neutral. Each would have a veto.

The Russians announced that provided he was nominated by the Security Council, they would agree to selection of a temporary secretary - general with functions, powers and a veto.

Delegates said the trend toward U Thant reflected determination of the 47-country African-Asian bloc to see him in office. His group gets the post of president and assembly.

SOVIET DOCTORS

The Soviet Union had more than 380,000 physicians registered in 1961.

HALF PRICE SALE ON I.D.A. HEALTH SALTS

Regular 69c.

NOW 2 for 69c

Limited Quantity

DUFF'S-DRUGS

"Your Friendly Store"

WO 8-7922 Free Delivers

Open Tonight 'Til 9

BCIVS Home, School Holds Year's 1st Meet

Monday, well over 200 interested parents assembled in BCIVS school gym to hear of some of the activities in the school program and greet the teaching staff.

The president Mr. A. Wynne, welcomed all and extended an invitation to the parents to participate throughout the year in the B.C.I.V.S. life.

A successful period of community activity was had by Mr. Wynne accompanied by Mr. Tweddle at the piano was followed by a brief business session.

The president called on the principal, Mr. A. Orr, to introduce the teachers of the numerous school clubs. These gentlemen, in turn, outlined the purpose and duties of their respective societies, followed by questions from the parents which were answered by the students.

The thanks of the meeting were extended to the students by Mr. Wynne for the excellent presentations.

Mr. Orr called upon Miss Morrison, head of the Student Guidance Department who told how guidance aided new pupils to adjust and help them get through their school years.

The staff representative, school nurse, Mrs. Lenney, was introduced and explained briefly her responsibilities.

Mr. Heard explained the purpose of the Parent Council and urged that parents be earnest involved with lockers at the school.

Vice-president, Mr. Stirling, asked the parents to help their children by being prompt in attendance to enable them to get the most out of the school course.

SCHOOL DRESS

Mr. J. Snetsinger spoke on what is expected of a pupil regarding school dress. He explained that the Student Guidance council a few specific rules are laid down and the prefects are the ones to see that the dress rules are followed.

At this point, the staff of B.C.I.V.S. was introduced to the parents.

It was announced B.C.I.V.S. H-S Association is planning a reunion early in May and all were asked to collect their rummage articles and contact Miss Williams or Miss W. 2-0478 if they required the articles be picked up.

On November 6th the next meeting will be an open meeting with the Hastings County and all parents of grade 8 pupils invited to hear Mr. C. Johnson, secondary School Inspector, give further information on the Secondary schools' curriculum proposed by the Department of Education. Any interested parents of the district and Belleville are cordially invited to BCI November 6th at 8 p.m.

Following the meeting, coffee was served by Mrs. A. Hobbs and the committees acting those present a chance to visit socially with the teachers.

Build Addition To Hospital For Retarded

The Ontario Homes for Mentally Retarded Division has recently assessed its progress for the past 10 years and is now undertaking a five-year project. Copies of the progress report are available to any interested member of the public. The organization states:

"It is with great pride, that we present the new addition of our group home, for a period of 10 years.

"As you will see, we are in the process of building still another addition to our hospital, bringing our total capacity up to 50. The addition of an extra 2000 square feet will only increase the capacity of our hospital by a few beds. This is indicative of the fact that so are our patients get their treatment and service, more accommodation is needed for those who are in our care. An estimated $80,000.00 will be needed for this project to be used for the comfort of our present patients.

"The Board of Governors will appreciate your consideration in making your yearly donation to O.H.M.R.I. now, in order to achieve our goal and we have no doubt that your assistance can be counted on as we have benefited from your charitable attitude during the years, since incorporation.

"Any questions you may have or want to pose, will be answered to the best of our ability and if you feel that you would like to have some extra copies of the progress report, we will gladly send them to you."

STILL HOLDS

Agreement that no fortifications would be built on the Canada - U.S. border remain provision of the Rush-Bagot Treaty of 1817.

Obituaries

EDWARD HEWITT

MARMORA — A well known and highly respected citizen of Marmora in the person of Edward Hewitt passed away at his home here on Forsythe Street on Monday, October 2nd. He was 78 years old. Ill for the past two years death came quietly.

Mr. Hewitt was born in England but the greater part of his life was spent at Bonarlaw and Marmora. He was the devoted foster son of the late Mr. and Mrs. Greg Wellman and was educated at Bonarlaw.

He was a member of St. Paul's Anglican Church and of Marmora A.F. and A.M. No. 232 and an employee of Deloro smelting and refining for 48 years, several of which he served as foreman. Previous to that he was a cheesemaker.

He is survived by his wife the former Mary Bamford, two daughters, Mrs. Betty Wellman of Toronto and Mrs. John Grant (Peggy) Marmora; two sons, Morden, Marmora and Lloyd (Bill) Hewitt of Rawdon; 12 grandchildren and five great grandchildren. One son predeceased.

Masonic service was held at the Howden Funeral Home on Wednesday evening at 7.30 p.m.

MRS. JOHN RUNNALLS

Mrs. Margaret Anne Runnalls died suddenly at her home at R.R. 1 Harold on Tuesday, Oct. 3rd, 1961, in her 74th year. Born in Rawdon Township, the daughter of the late Mr. and Mrs. Hugh Livingstone, she was a lifetime resident of the community and a member of Spring Brook United Church.

She was married to John Runnalls of Harold in 1923.

Surviving are three sons, George of R.R. 1 Harold, and Ernest and Percy of Peterborough; two stepsons, William, of R.R. 1 Harold and Garfield of Crookston; a sister, Mrs. Blanche Hayes of Toronto; six grandchildren, and two great grandchildren.

Resting at the Duffin Funeral Home, Stirling; funeral arrangements appear elsewhere in this edition.

REV. A. J. WILSON

TORONTO (CP)—Rev. A. J. Wilson, editor of the United Church Observer for 16 years, died yesterday in Buffalo, N.Y., Hospital after a brief illness. Funeral services will be held Friday in Buffalo.

Mr. Wilson left his Toronto home to stay with his sisters when he became ill shortly before the death.

Born in North Shields, England, of Scottish parents, he spent his early life in Saint John, N.B. He was graduated from Queen's University Theological College in 1915 and in the same year was ordained and inducted at St. Andrew's Presbyterian Church, Napanee.

When the United Church of Canada was formed in 1925, Mr. Wilson brought the Napanee congregation into the union. In addition to his duties as a minister, he was editor of the Napanee weekly newspaper and organized an independent religious paper, The Christian Advocate.

In 1930 he was appointed editor of the Observer, a post he held up to his retirement in 1955. Under his guidance The Observer's circulation rose from 11,500 to 155,000.

THOMAS R. BARRETT

Following a sudden illness, Thomas R. Barrett, 118 Pinnacle Street, well known businessman in this city for many years, died in the Belleville General Hospital early last Thursday morning. A lifelong resident of this city he was born here 67 years ago, being the son of the late Mr. and Mrs. John Barrett.

"Tommy" Barrett, as he was familiarly known, was for many years an employee of the Trenton Coal Cigar Store and he enjoyed the friendship and confidence of a wide circle in every walk of life. Barrett, with his Irish wit and ready smile, always had a good word and a kindly gesture for the customers. Also in private life he was a man of great charm and of a kindly nature. He had the faculty for making and keeping friends and his sudden death will bring sincere regrets from a wide circle.

Mr. Barrett enjoyed sports of all kinds and was well read and versed in many games. His favorite sport, introduced to him by his father, was bridge and he was an active member and director of the Belleville Bridge Club. He personally he was a member of the Pinnacle Street Church and was the financial secretary of the society at the time of his death. A devoted member of St. Michael's Church, he took an active part in the work of the parish.

Surviving are his wife, the former Mary Ann Hanley, two sons, Richard E., barrister, Dorval, J., Edward J. and Patrick C. Barrett, all of this city; one daughter, Mrs. Arthur (Kathryn) Hall of Oshawa, three brothers, Frank Barrett of this city, Norbert Barrett of New York City, and two sisters, Miss Hazel Barrett of this city and Mrs. Ron Gillies of Ottawa.

Resting at the Funeral Residence of George F. O'Brien, West Moira Street; the funeral arrangements appears elsewhere in this edition.

WILLARD DELYEA
(Reilly)

The funeral of Willard Delyea of Roslin was held Wednesday afternoon from the John R. Bush Funeral Home, Trenton.

The Rev. Robert Nicholls was in charge of the service assisted by the Revs. P. C. Brewer and J. W. Fisk.

Duffin and Sons were in the charge of the arrangements.

Interment was made in Belleville Cemetery.

Pallbearers were Freeman Howes, Russell Reid, Chauncey Sills, Norman Alexander, Arthur Bates and Harry Sills.

ARE YOU A UNITARIAN WITHOUT KNOWING IT?

Do you believe that neither science nor religion can do your thinking for you?

Do you believe that the keynote of self-improvement and is not dominated by the doctrine of original sin?

Do you believe that striving to make this world the kind in which humanity can live together is important?

Do you believe in the practical application of human concepts in all social relations?

Then you are interested in Unitarian beliefs.

For literature without obligation, just tear out this advertisement, write your name on it with your name and address and

Unitarian Fellowship, Box 67, Ontario Intelligencer

Senior Citizens Enjoy Picture Tour of Europe

The regular monthly meeting of the Belleville Senior Citizens Club was held in the Memorial Centre on Pinnacle St. with the president, Mr. C. L. Hoard in the chair.

The secretary, Mrs. Margaret Drummond read the minutes of the previous meeting which were approved.

The Club expects to be host to members of the Trenton Club, the first Wednesday in November. It was also suggested that the Club might participate in preparation of a float in the Santa Claus parade and a committee was appointed to investigate this proposition.

The treasurer, Mrs. V. Tryon, gave the financial report which indicated a comfortable balance on hand.

Mrs. Murphy reported for the visiting committee.

The Rev. Canon A. S. McConnell, rector of St. Thomas' Parish, who conducted a program committee chairman, Mrs. F. Allen. Canon McConnell very pleasantly and humorously entertained the members with a beautiful and interesting picture tour of England, Scotland, France, Holland and Holland, concluding with dear old Ireland. He had a most beautiful series of cathedrals and gravyards in some of these countries where hundreds of heroic Canadian boys were laid to rest and for many of whom Padre McConnell had performed the burial service after they had paid the supreme sacrifice.

Mr. McConnell and Mrs. McConnell were thanked for they have had the privilege of visiting these hallowed spots after the lapse of several years.

An interesting coincidence in connection with the monthly bulletin sent to each member was the fact that in the bulletin there was a story concerning the building of St. Thomas' Cathedral, and one of the films showed a picture of this historic cathedral in Ireland.

Mr. McConnell was thanked by Mr. Jack White.

Refreshments were served by Mrs. H. Taylor and her committee members.

RARE CREATURE

The Tasmanian devil, found only in the Australian island state, is a bear-like creature with large jaws, weighing less than 20 pounds.

BIRTHS

ALLAN — At and Mrs. Tony Allan (nee Rosemary Dean), are happy to announce the birth of their daughter, Susan Elizabeth, on Friday, October 6th, 1961, at the Belleville General Hospital.

BIRD — Laura and Reginald Bird, 112A Dunbarton Street, are proud to announce the arrival of their daughter, Wendy Gail, October 6th, 1961, at the Belleville General Hospital. Sister for Donna and Cathy.

(Ed.—I am.)

BARRETT, Thomas R. — At the Belleville General Hospital, on Thursday, October 5th, 1961, Thomas R. Barrett of 118 Pinnacle Street, beloved husband of Edna O'Rourke; in his 67th year.

Funeral from the Funeral Residence of George F. O'Brien, 203 West Moira Street, to St. Michael's Church for Requiem Mass on Saturday, October 7th, at 9:30 a.m.

Interment St. James' Cemetery. 05-2t

RUNNALLS, Margaret Anne, — Suddenly, at her home, R.R. 1, Harold, on Tuesday, Oct. 3rd, 1961, Margaret Anne Livingstone, widow of John Runnalls; in her 74th year.

Resting at the Duffin Funeral Home, Stirling. Service in the chapel on Friday, October 6th, at 2.30 p.m. Rev. W. Hoenmerge officiating.

Interment Stirling Cemetery. 05-2t

IN MEMORIAM

ARNOTT. — In loving memory of our dear father, Graham Arnott, who died on October 8th, 1960.

Time has passed since we said goodbye,
We love a heart broke silently,
Memories keeps him near.
Sadly missed by daughter-in-law and grandchildren.

DUNK. — In loving memory of a dear husband, father and grandfather, Alan Dunk, who passed away October 5th, 1957.

Love has no power to bring him back
To pass beyond the things we see.

CARDS OF THANKS

The family of the late Murdock Cummings wish to thank their neighbors and friends for the cards and floral tributes sent during their recent bereavement. A special thank you to Dr. Russell and Henry Eastman and Son on First Year for all their kindness and attentiveness; also Rev. McFarlane and Rev. Favero Smith, and the Grand Funeral Home. Again a sincere thank you.

PINKSTON & LUSCOMBE

AMBULANCE AND FUNERAL SERVICE

DIAL WO 8-3781

90 Victoria Ave at Church Street

FLOOR SANDING AND FINISHING

GLEN ELLIOT

196 Dufferin Ave. WO 8-3880

ALUMINUM WINDOWS

SELF-STORING STORMS & SCREEN

Have the comfort, convenience and protection of genuine Windowmeal windows that have been approved by C.M.H.C. Honest value that you can buy with confidence.

4 windows installed	75.95
6 windows installed	110.95
8 windows installed	144.95
10 windows installed	168.95

COMBINATION ALUMINUM

SELF-STORING DOORS

ONLY - - - - $39.95 installed

BEAVER LUMBER

191 Church St. Belleville, Ont.

WO 2-4595

DuBARRY

Special Get Acquainted Offer!

Royal Nectar
a moisturizing foundation and skin treatment.

Special $4.00
Regular $6.50 size

Royal Velvet
fluid makeup blends perfectly with every complexion.

Special $2.50
Regular $4.75 size

Royal Treatment
a night cream with super softening action to awaken your skin to its youthful best.

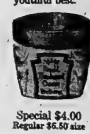

Special $4.00
Regular $6.50 size

By Richard Hudnut

The DuBarry Royal Family with precious Royal Jelly of the Queen Bee. Fit for a Queen!

DOLAN THE DRUGGIST

WO 2-3406

FREE MOTOR DELIVERY

OPEN TONIGHT 'TIL 8.00 O'CLOCK

TORONTO STOCKS

TORONTO (CP)—Industrials rebounded after earlier weakness in heavy morning trading today.

Foods, papers and utilities accounted for the general industrial upward swing, with fractional gains pock-marking all three groups. Speculative interest lagged generally, and only one issue — Lake Dufault — had any noticeabel change. Dufault rose 35 cents to $5.30 on a volume of more than 35,000 shares.

In foods, Dominion Stores, Hardee Farms, Oshawa Wholesale A, Salada Shirriff and M. Loeb all had small wins, the last reaching a new high of 22¼ with a gain of ¼. Among utilities, Bell Telephone, CPR, Northern Ontario Natural Gas and Shawinigan all rose in the ⅛ to ⅝ range.

Papers were better on the basis of strong gains going to International, up 1½, and Abitibi, Price Brothers and Anglo Newfoundland. Moore Corporation was poor in a continuation of the pattern it set two days ago. The stock dropped ½ to 50 on a volume of 7,220 shares.

On index, industrials rose .27 to 597.29 and base metals .36 to 199.95. Golds fell .10 to 87.11, western oils .09 to 97.68, and the 11 a.m. volume was 1,190,000 shares compared with 980,000 at the same time Wednesday.

Trading in both golds and western oils was light with few changes. In the latter, Dome and Canadian Devonian fell as much as 35 cents.

The market Wednesday reversed Tuesday's falling trend and rose in heavy trading.

Lorado was the big winner with a gain of 31 cents on a volume of more than 200,000 shares. Lake Dufault seemingly bounced back from a poor assay report to rise 30 cents to $5.05, with a volume of more than 111,000 shares.

The industrial list was sparked by widespread fractional advances in foods, steels and utilities. In foods, Oshawa Wholesale A advanced 1½ to 30 after touching a new high of 31 at one point.

Among utilities, International Utilities bucked the trend and fell 1¼.

Empire Life posted the day's biggest individual gain—$20—to a new high of $160. Imperial Life, which jumped $24 Tuesday, was off $2 to $153.

On index, industrials rose 1.75 to 597.02, base metals .25 to 199.59 and western oils .15 to 97.77. Golds fell .48 to 87.21. Volume was 3,155,000 shares compared with 4,107,000 Tuesday.

The senior base metals market was strong. Hudson Bay Mining and Smelting led the pack higher with a gain of 1¼. Gold trading was light with Dome off ⅜.

Western oil trading was weak.

STOCK QUOTATIONS

(Stock Quotations Furnished by Barclay & Crawford)
56 Bridge Street East
Members Toronto Stock Exchange
Belleville Office—Dial WO 8-5581
H. P. Wills, manager.

INDUSTRIALS	MINES AND OILS
Abitibi 39¼	Rio Algom 945
Alberta Distilleries 215	Arcadia Nickel 45
Alberta Gas Trunk 35	Atlantic Coast Copper 119
Algoma Steel 46⅝	Campbell Chib. 740
Aluminum 29⅜	Cdn. Export Gas 155
Atlas Steel 30¾	Cdn. Husky Oil 5⅛
Bank of Montreal 68	Coch. Willans Gold 435
Bank of Nova Scotia 75	Cons. Discovery 211
Bell Telephone 55⅝	Cons. Halliwell 41½
Brazilian Trac. 395	Conwest Exp. 530
British American Oil 32¼	Denison 950
B.C. Forest Prod. 12⅝	Devon Palmer 59
Canada Cement 27⅛	Dome Mines 24½
Cdn. Breweries 51	East Malartic 250
Cdn. Br. Aluminum A 9⅞	East Sullivan 180
Cdn. Oil 34¼	Faraday 155
Canadian Tire 53	Falconbridge 59
Cdn. Pacific Rlwy. 25¾	Frobisher 10
Cockshutt Plow 13¼	Geco 21½
Cons. M. & S. 23	Gunnar Mines 900
Cons. Paper 45¾	Hollinger 26¾
Consumers Gas 19⅞	Home Oil "A" 980
Corby's "A" 18¼	Hudson Bay M. and S. 52
Dominion Foundries 64½	Hudson Bay Oil 14⅝
Dominion Steel 12	Kerr Addison 930
Dominion Stores 14⅝	Labrador 26⅛
Dominion Tar 18⅝	Lake Shore 290
Ford (U.S.) 110⅞	Maritimes 79
Ford "A" 155	Midcon 27
Gatineau 35⅜	North Coldstream 72
General Dynamics 28½	New Hosco 77
General Motors 51½	New Mylamaque 44
Great Lakes Paper 19¾	Nickel Min. and Smelt. 40
Harding Carpets 13¼	Northern Canada 237
Can. Imp. Bk. of Com. 64	Noranda 49⅞
Imperial Oil 46⅛	Normetal 270
Ind. Acceptance New 32⅜	Okalta 34
International Nickel 83	Opemiska 645
Interprovincial Pipeline 77	Pacific Pete. 11⅛
Jockey Club Ltd. 330	Preston Mines 670
Loblaw Cos. "B" 48¼	Prospect Airways 98
Massey Ferguson 10⅞	Provo Gas 210
MacMil. B. & Powell 17⅛	Quemont 890
Moore Corporation 51¼	Rockwin 14½
Page Hershey Tubes 25	Royalite Oil 10½
A. V. Roe 6⅛	Sherritt Gordon 500
Royal Bk. of Canada 77	Silver Miller 43
Shawinigan W. and P. 27⅛	Siscoe 193
Seagrams 42	Steep Rock 715
Simpson's Ltd. 28¾	Sylvanite 33
Steel of Canada 75⅝	Teck-Hughes 153
Toronto-Dom. Bank 65⅝	Triad 155
Traders Finance 55	United Asbestos 575
Trans Canada Pipe 23	United Keno Hill 10⅞
Trans Mt. Pipe 14⅝	United Oils 131
Union Gas 19½	Ventures 59
Victoria and Grey 54¼	Waite Amulet 575
Walkers 54½	Beth. Copper 106

U.S. ASKS

(Continued From Page 1)

position in possible East-West negotiations.

The Kennedy-Gromyko meeting—set for late Friday afternoon—in which Rusk will participate, is a windup to a series of three talks Rusk had with the Soviet minister in New York in a probe of Kremlin intentions toward Germany.

DOESN'T MAKE CLEAR

Premier Khrushchev has said he will sign a peace treaty with East Germany but has not made clear how this would affect the West's position in Berlin.

U.S. sources said it is premature to regard the Rusk-Gromyko talks as indicating Russian willingness to negotiate on a basis acceptable to the West. They said the limited progress in the discussions gives grounds for neither optimism nor pessimism.

Kennedy is expected to ask Gromyko a number of questions about the Russian position, and to send renewed word to Khrushchev of Western determination not to yield in Berlin.

DOLLAR RATE

MONTREAL (CP)—The U.S. dollar was at a premium of three per cent in terms of Canadian funds near noon today. Wednesday the noon rate was $1.03.

Truck Driver Instantly Killed At Bancroft

A Department of Highways truck driver from the Bancroft district was instantly killed this morning at a railway crossing just south of the town limits of Bancroft when his truck was hit by a diesel engine switching in the area. The next of kin had not been notified and the Provincial Police, who are investigating the accident, would not release the name at press time.

It is understood the driver was proceeding north on Highway 62 and apparently failed to see the engine and drove into the side of the diesel. Constable R. L. Philip of the Bancroft attachment investigated.

Dismiss Theft Charge Against Stirling Youth

Robert John McCrory, Stirling, was discharged on a charge of breaking, entering and theft. Robert Temple acted on behalf of the accused.

The accused pleaded not guilty to the charge and elected trial by a court composed of a judge and jury.

Police Constable House of the Ontario Provincial Police, said they received a call on Sept. 10 from a cottage owner at Oak Lake, saying his cottage had been entered while he was away. He said later they had occasion to stop and check a motor vehicle which was found to be driven by the accused, Robert McCrory.

Mr. Lidster, complainant, said upon searching his cottage he found that the window in the front room had been pried open and a screwdriver was lying on the ground outside. He said he later discovered two bottles of liquor and a flashlight were missing.

The constable testified when they checked McCrory's vehicle they found the described items in his glove compartment, but the witness could not positively identify the items exhibited.

After all the evidence had been heard Magistrate Wills said he would dismiss the case as there was a reasonable doubt.

Toronto Driver Hurt in Crash On Highway 401

David Cormack, 167 Springdale Blvd., Toronto, was admitted to the Belleville General Hospital Thursday morning as the result of an accident involving two transports on Highway 401, about eight miles west of here.

Ontario Provincial Police said a tractor-trailer being driven west on 401 by David Cormack of Toronto collided with the rearend of another tractor trailer, also proceeding west, which was driven by E. R. Young of Ritchie Street, Belleville.

Police say they do not know the cause of the accident as yet and will not know until they are able to talk to Cormack who was driving an empty Canada Bread tractor-trailer. The transport driven by Young was loaded with scraps of steel. Damage to both vehicles was extensive.

Cormack is suffering from face lacerations and possible internal injuries.

EAT LESS BEEF

Per capita consumption of beef in Australia in 1960 was 86.4 pounds, compared with 144 pounds before the Second World War.

Trenton News

By EULA SONTER—Phone 2-[illegible]

Move for United Appeal Given Mixed Reception

TRENTON — A suggestion that something be done to instigate a United Appeal in Trenton was met with a mixed reception at last night's meeting of the Trenton Community Co-Ordination Council. Tom Bedford, president of the council, suggested that the council investigate the possibility of starting the community chest method of appealing to the public for funds. Mr. Bedford said that this one annual appeal could take the place of the numerous house-to-house canvasses, tag days, etc.

William McLaren, Trenton Legion representative on the council, said that the Legion branch would, he felt sure, want to continue with its annual Poppy Day appeal. Members were agreed that the branch could be allowed to carry on with this drive as well as participating in the general fund raising activities. Mr. Bedford said that other organizations might want to hold tag days in addition to the United Appeal but that house-to-house canvasses would be dispensed with.

Percy McDonald, Rotary representative on the council, offered to write to the Brampton Chamber of Commerce for details of how a United Appeal was organized and carried out. He said that he thought local organizations would be "ahead of the game" if they participated in a general appeal.

Gordon Carr, Kinsmen representative, said that a great deal of organization was needed to run a United Appeal and that this would involve spending a considerable amount of money.

Mr. McDonald will secure information about the United Appeal and the matter will be considered further by the council before any recommendations are made.

THORNY QUESTION

The thorny question of service club signs at the town's entrances, which has been hanging fire for several months, was again introduced. A committee, appointed to investigate costs, possible locations and so on, has, as yet taken no action. The chairman of this committee reported that he could not get all committee members together at the same time. Council members agreed to invite committee members to the next council meeting. Mr. McDonald suggested that the Chamber of Commerce be invited to send a representative to this meeting, as the chamber has evinced interest in erecting signs at the town's entrances. A suggestion was made that erection of the signs be postponed until after the proposed annexation of parts of Sidney and Murray Townships takes place. Mr. Bedford said that the annexation might very well have been accomplished by the time the signs become a reality.

Douglas Jagges, V.O.N. representative on the council, asked how two council members (the V.O.N. and the B. and P club) could have overlapped their dates to the extent where town council had agreed to the observance of the week of Oct. 15 to Oct. 21 as both VON Week and Business and Professional Women's Week. Mr. Jagges said that he understood the community co-ordination council had been set up to forestall such overlapping, but agreed that no harm had been done as the B. and P. is a national observance whereas the local Victorian Order of Nurses unit intends to run a house-to-house fund rasing drive.

Mr. Bedford told the members that the Trenton Lions Club would play host to the town's three other service clubs at an inter-club dinner on February 8.

New Directors Of Society Are Introduced

TRENTON — The Trenton branch of the John Howard Society met in the Legion Hall Wednesday night. Jack Goldberg, president, conducted the meeting.

Four new directors, Rev. Alec Wakeling of Carrying Place, W. A. Ransom and Herb. Hastey of Trenton and John Wilson of Batawa were received into the organization. Mr. Goldberg told the new directors how the society operates. He stressed the fact that all money donated to the society is used to aid prisoners and their families. The only money spent by society members is for postage stationery and telephone expenses, and that members pay their own travelling expenses.

Keith Couse, executive assistant with the Ontario branch of the society addressed the group and reviewed the present case load.

ESCAPES INJURY

Dennis Gerald Hellyer, RR 3, Trenton, escaped serious injury when his car slid on wet pavement on the Wooler Road Tuesday night, spun 'round and flipped over on its roof. Hellyer walked away from the accident with a slight cut on his lip. The accident occurred about half a mile north of 401 highway.

SCHOOLS ENTERED

Constable Lorne Stinson of the Brighton detachment of the Ontario Provincial Police said yesterday that vandals had broken into the Carrying Place school on Monday night and ransacked the school. The same night, Prince Charles School in Trenton was ransacked.

More Dwellings Being Built Than Year Ago

TRENTON — According to a summary released here by building inspector Bill Anderson, 154 building permits have been issued by his office since January 1. The estimated value of projects covered is $841,466.

In 1960, 153 permits were issued from Jan. 1 to Sept. 30: value, $1,464,576.

In the same period of 1961, permits for the erection of new homes totalled 61; value, $639,280, an average of $10,480 each.

In 1960, for the same period, 42 permits for new homes were issued; value, $385,250, an average of $9,173.

Considering the overall building picture, there has been a decrease of building values of $623,110. In 1960, the hospital addition permit was for $629,113.

The housing picture looks brighter, with an increase of 19 permits; an increase in total value of $202,186 and an increase in the average value for each house of $1,317.

Permits issued for the month of September totalled 22; value, $130,005.

September permits and values: garages, 4, value, $1,825; home additions, 2, value, $5,900; home repairs, 4, value, $13,500; new homes, 10, value, $106,500; commercial repairs, 2, value $2,280.

10 Television Sets Stolen From Store

TRENTON — Inspector R. J. Rutherford of the Trenton Police Department, said today that Booth's Radio and TV warehouse on Dundas Street East had been entered sometime between 1.30 p.m. Tuesday and 11.30 a.m. Wednesday and that 10 television sets had been stolen. Store personnel discovered the loss Wednesday morning. Entry was gained by forcing a door to the warehouse.

Weaver's Motors, Elgin Street, was broken into on Tuesday night and a small amount of money stolen from a Coke machine. The safe in the office had been tampered with.

Entry was gained by breaking a window on the roof of the building.

Trenton Legion Notes

The regular meeting of branch 110 executive was held in the hall on Monday night with 14 members of the executive in attendance.

The secretary, Comrade Lou Knack reported that he had received a letter from town manager, O. W. Larry, thanking the branch for offering their assistance in the Civil Defence measures.

After a letter was read from the Canadian National Institute for the Blind it was moved that the branch donate $25.

Chairman Art Collette of the Poppy Committee reported that his plans were proceeding on schedule and a full committee meeting was being held on Thursday Oct. 5 at 8 p.m. the hall. Mr. Steven Choma conductor of the Eastern Ontario Symphony Orchestra had again agreed to provide an evening's music for the Remembrance Day activities and a concert would be arranged for Sunday Nov. 5 at 8 p.m. in the Legion Auditorium.

Carl Taylor of the Ways and Means committee reported that the Charles Baker Night had been a fine success and, the executive gave Comrade Horace Ketcheson a vote of thanks for the bang up job he had done on this project.

It was moved that a committee be set up under Orval Smith to investigate the possibilities of obtaining the services of two name hockey teams to put on an exhibition hockey game in the arena with all proceeds going to the Minor Hockey League of Trenton. The committee members to be Lou Knack, Wm. MacLaren, Esli Donaldson, Ross Grier and Nick Nicholson.

Chairman George Ament of Entertainment reported that the Saturday afternoon dances for the teenagers had been started again and he urged all the members of the executive to pass the word along.

Chairman Esli Donaldson of the membership committee reported that we now have 642 paid up members. President Ken Craddock commended Comrade Donaldson for the work he had done on the bursary and awards of merit to the district school children.

The president stated that the Quinte Pipe Band had been engaged for the Remembrance Day banquet and that Orval Smith, Bob Berry and Carl Taylor would be in charge of arrangements for the banquet.

Comrades Norm Baker and Nick Nicholson were appointed to the nominating committee for the coming elections. Comrade Esli Donaldson was again asked to assume the position of chairman of the public speaking contest.

The meeting adjourned at 10.30.

Judy MacDermaid of Solmesville, is the 1961 beauty queen of Sophiasburgh township. A daughter of Mr. and Mrs. Don MacDermaid, she is a student at Prince Edward District Collegiate, Picton. Judy received her crown, a silver tray and other prizes at a special ceremony at Demorestville town hall (Hodgson).

Fire Prevention Week Set

TRENTON — October 8 to October 14 has been named Fire Prevention Week. On Sunday, Oct. 8, the Trenton Fire Department and the RCAF Fire Department will stage a fire prevention parade through Middleton Park and the streets of downtown Trenton. The parade, which will feature floats depicting the disastrous results of fires and means of preventing fires as well as fire fighting equipment, will start at Middleton Park at 12.30, proceed to College St. School, where it will reform and proceed down Dundas St. to Queen St. and so on down King Street to the fire hall.

Members of the Trenton department have arranged a display of fire fighting equipment in the show windows of the former Star Cafe on Dundas Street West. This attractive display will remain in the window throughout the special week.

Blame Heart Attack

OTTAWA (CP) — Roy Sidney Ingram, 59, was found dead in his wrecked car early today on Highway 31, nine miles south of Ottawa.

Ontario Provincial Police said the motorist apparently suffered heart attack just before his car went out of control and struck a tree.

IF IT'S
Records
IT'S
Roluf's
337 FRONT STREET BELLEVILLE, ONTARIO

YOUR TRAVEL AGENT
Roluf's
337 FRONT STREET BELLEVILLE, ONTARIO

FOR
Cameras
AND
Film
SEE
Roluf's
337 FRONT STREET BELLEVILLE, ONTARIO

FOR RENT
LARGE, BRIGHT OFFICE
2nd Floor—152 Pinnacle St. 4 Rooms — 900 Feet, Electricity supplied. Parking facilities.
For Inspection phone WO 2-6028

NOTICE
NO MILK DELIVERY
THANKSGIVING MONDAY
OCTOBER 9th
Please order extra milk on Saturday.
BUTLER'S DAIRY — LEE GRILLS DAIRY
REID'S DAIRY COMPANY LTD.
ROBLIN DAIRY LTD.

DONALD G. WHELAN

IT TAKES EXPERIENCE . . .
to give sincere, fast, understanding personal loan service to families who find that "borrow they must"!
Donald G. Whelan has that experience. He is the new manager of the Belleville office of Lombank Finance and brings with him, years of practical appreciation of family money problems and solutions which may allow you to pay your way out of debt.
Of course, Don is a local man, too, with a family of his own. If you haven't already met Don, stop in and say "hello". We're proud to have him on our team.
LOMBANK FINANCE
34 BRIDGE ST. EAST PHONE: WO 2-5319

O'CONNOR'S JEWEL BOX
SPECIALS
DURING THE PLOWING MATCH
FREE Get your free samples of silver polish.
130-PIECE SET
CRYSTAL AND STAINLESS STEEL FLATWARE
PLOWING MATCH SPECIAL 19.95
HAND CUT
CRYSTALWARE FRUIT BOWLS
PLOWING MATCH SPECIAL 2.95
Many other unadvertised specials—take home a souvenir.
O'CONNOR'S JEWEL BOX
212 FRONT STREET BELLEVILLE

THE ONTARIO INTELLIGENCER
Ontario Established 1861 — Intelligencer 1867
Published Daily by
THE ONTARIO INTELLIGENCER LIMITED
Belleville, Ontario, Canada
Subscription rates:
By carrier 35c per week
By mail in Canada $10.00 per year; 6 months $6.00;
3 months $3.50
By mail to U.S.A. $11.00 per year
Authorized as second class mail by the P.O. Dept., Ottawa and for payment of postage in cash.
Member of The Canadian Daily Newspaper Association; Member of The Canadian Press; Member of the Audit Bureau of Circulation.

Mr. Green Speaks Out

Hon. Howard Green, Canadian Minister of External Affairs, spoke to the United Nations General Assembly Tuesday. After his speech, U. S. Ambassador Adlai Stevenson congratulated Green. Joseph Godber, head of Britain's delegation to the UN, praised Green's address.

Perhaps they did not get the message.

That message seemed plain to us. It was a rebuke to the big powers—all of them.

Mr. Green is too much a realist to lump the West's Big Three, the U.S., Britain and France, with the Soviet Union and its satellites and then attempt to cover the sins of all with a blanket denunciation, pronouncing an uniform plague on all their houses.

Much of his criticism of the conduct of the great powers was aimed directly at the Soviet Union. That fact, though, ought not to have blinded any intelligent observer to the picture he presented of a world in which not just one, but all the great powers occasionally act as if they were not only the possessors of might but also the sole judges of right.

Mr. Green is annoyed with all the wealthy countries which have not contributed towards the cost of maintaining UN forces in the Middle East and the Congo. These countries include the nine-nation Soviet bloc, but there are many others among the 74 nations which did not contribute who could have afforded to do so—and there is nothing in Mr. Green's words nor in his past record to suggest that he excuses default if the defaulter should chance to share his own general views on other matters.

Mr. Green is also annoyed—and rightly—at the resumption of nuclear tests and the brunt of this annoyance must, in the nature of things, fall on the Soviet Union, since it resumed tests in the atmosphere. But Mr. Green made it plain that he also objects to tests by the U.S.—even tests underground.

What annoys Mr. Green most of all, we suspect, is not the individual sins of omission and commission of the great powers, but the general outlook which spawns these sins—a belief that these powers have only to consult their own best interests and that they may disregard the feelings and desires of countries which lack their military might. It may be replied, with complete accuracy, that this has always been the way in which great powers have handled the problems confronting them, that the right to place one's own best interests first is inherent in the principle of sovereignty. Mr. Green, though, although he may not be completely aware of the fact or have considered all its implications, is a spokesman for the future, rather than for the past. He believes in the UN and he believes that the UN should be consulted on questions which concern the common welfare. He talks of "compelling" countries to stop testing nuclear weapons. This is strong talk—but it is difficult to see how the UN can possibly match it with strong action.

It is probably precisely this—the conviction that he is right but the realizaton that he lacks might—which makes Mr. Green annoyed. We are glad that he is annoyed. We think that in his annoyance he speaks for a great many Canadians. They are annoyed, too. We suspect that other leaders in other countries, and many of the people they lead, are also annoyed. It is well to let the big powers know this—all the big powers.

It just so happens that, amongst the many countries which lack might, Canada shares with a handful of others a particularly galling type of impotence, being tied by tradition, trade and geography to more than one of the great powers, and therefore, unable to enjoy the luxury of non-alignment and neutralism. But for that very reason, Canada's annoyance may carry more weight than the irritation of some other countries of similar small stature. Canada cannot afford to be neutral—but at the same time and for the same reason any turn to neutralism here would embarrass powerful allies. The more we make it plain that we are annoyed, the greater the chance than the reasons for our annoyance may be eliminated.

The very fact that Mr. Green's past record and temperament make him a most unlikely crusader qualifies him admirably for this task of voicing the annoyance which so many of us feel.

NOBLESSE OBLIGE

They (the rich) seem to want the city to be a compound where the poor will be clean, orderly and well-policed, and will provide fine airports and subways. And they expect all this to be paid for by the same people they would hire as household servants. — Mayor Richardson Dilworth of Philadelphia.

Strictly Personal

Are Americans Known as Imperialists?

By SYDNEY J. HARRIS

During a three-day trip through Canada last month, I was interested, amused and annoyed to hear a half-dozen persons I met refer to the United States as an "imperial power." We in the States do not commonly think of ourselves as "imperial." The Russians are, of course; so were the Nazis and the British until recent decades. But peace-loving America? Hardly. Yet this is how we are seen by the rest of the world. And not merely by the people of Turkestan or Timbuktu — by our closest neighbors, the frank and friendly Canadians, who are similar to us in origin, language, outlook and interests.

We think of an "imperial" power as one which wants to extend its frontiers or capture colonial territory; and the United States, of course is perfectly content with what it has. We are not land-grabbers, and we cannot understand how other nations can misinterpret our innocent and warmhearted purposes. But somehow they do. Either we are not as innocent as we like to think, or else we have failed dismally in communicating our aims even to our English-speaking next-door neighbors.

In Canada, there was as much alarm that America might "start" the next war as that Russia might. Our attitude toward China is widely regarded as being stiff-necked and unrealistic; our strained relations with Russia are seen as the fault of both "imperial" powers.

I writhed under the accusation, because whatever our defects in foeign policy, I could not swallow the concept that America falls under the same cloud as Russia. Afer all, we believe in Freedom.

To Canadians, however, what we believe or say we believe is less significant than how we behave in the world arena. They regard us as bristling and belligerent, smug and self-righteous — and quite capable of plunging the world into war over an abstraction.

They point out caustically that we praise Freedom but at the same time ally ourselves with any repressive government that we can woo out of the Russian orbit; that we invoke Principle and Morality when the Russians misbehave, but pride ourselves on being Practical when we play the same game of devious power politics.

Whether these Canadian critics are right or wrong is only half the question. What disturbs me, and should disturb all of us is the obvious fact that the image of America in the eyes of the world is nothing like the image we see reflected in our own looking glasses. Do we need a new mirror, or has the rest of the world gone blind?

OFF THE RECORD — By Ed Reed

"I think what I liked best about my mother's cooking was that Dad paid the grocery bill."

LOOKING BACKWARDS

GLEANINGS FROM OUR FYLES OF BYGONE YEARS

20 YEARS AGO

October 5th, 1941

A new children's ward to be known as the Dr. Connor Memorial Ward, will be fully furnished and equipped by members of the Belleville Nurses' Alumnae, according to announcement made by Belleville General Hospital officials yesterday. A sum amounting to $1,000 has been authorized by the Alumni Association executive to be paid to the Hospital for the furnishing of the new ward. The Alumnae members feel that the new ward will reflect the genuinely helpful character and many other fine qualities of the late Dr. Emma Connor, to whose memory the ward will be equipped.

Farmers supplying milk to Canadian Cheese factories will not have to go without cheese this coming winter regardless of whether Canada's quota of 112,000,000 pounds of cheese for Britain is filled before the factories close. This point was made clear at Thursday night's meeting of the Belleville Cheese Board when it was stated that patrons would be able to acquire their usual supply from their factory.

Mr. George Maybee, retiring organist and choir master at Christ Church was suitably honored prior to his departure from the city, when last evening choir members and congregation gathered at the Parish Hall in a farewell party. Mr. Maybee was presented with a handsome gladstone bag in appreciation of the spendid service he has rendered during his seven years as organist of the Church. Mr. Maybee came to Belleville from Madoc and has accepted the position of organist at St. George's Cathedral in Kingston.

30 YEARS AGO

October 5th, 1931

An apple tree of the St. Lawrence variety with many blossoms upon it, in the garden of Mrs. Roy Hogle of Green Street, is attracting considerable attention.

Mr. D. A. McDonnell of Hillside Street brought to the editorial room of the Ontario Intelligencer today a number of strawberries which he picked from the vines in his garden. The berries were the Dunlop variety and were of good quality and fairly large in size considering the time of the year.

The Rev. Dr. Albert T. Moore of Toronto, secretary of the General Council of the United Church, and Mrs. Moore are the guests of Mr. and Mrs. George F. Stewart of Highland Avenue.

Mr. E. V. Ilsey, manager of the local branch of the Bank of Commerce, hooked and landed a 'lunge which weighed 25 pounds while he and Mr. George Wallbridge were trawling in Muscote Bay on Friday afternoon.

40 YEARS AGO

October 5th, 1921

A handsome silver cup and individual medals for the winners in the soccer league are on exhibition in the show window of the Tailor Craft Store on Front Street. Syd Taylor, father of the soccer revival in Belleville is very proud of the trophies which the generosity of the Belleville citizens made possible.

In New York City recently, Mr. and Mrs. John Muir celebrated the fifty-third anniversary of their wedding. They were married in Belleville in 1868. At that time Mr. Muir was engaged in the clothing and shoe business here. For a number of years he has been living in New York where he is engaged in business.

Mr. W. H. Finkle spent yesterday in Peterborough.

Mr. George O. Tice of this city was the starter at the horse races at the Warkworth Fair.

50 YEARS AGO

October 5th, 1911

Mr. Robert Cooke, Reeve of Rawdon township was in town today.

Mr. Howard Hunter, assistant in the Provincial Assay Office here, has left to attend college in Toronto.

Mr. Roy Post is visiting friends in Trenton.

Mr. and Mrs. N. S. Demille have returned home after spending two months in Winnipeg visiting their youngest daughter, Mrs. S. C. Wilson.

Mr. and Mrs. A. F. McQuaig have returned to the city after spending several days with friends in Picton.

The city is selling pure gas coke at $4.50 per ton at the city yard or $5.10 per ton delivered.

THE PACKSACK

By GREGORY CLARK

Among both amateur naturalists and professionals, from the Arctic to the Gulf of Mexico, the best known name is probably that of Roger Tory Peterson. It was he who as a young man in 1934 published his first Field Guide to the Birds, employing completely new principles of simplification and indentification, so that even the beginner could recognize birds with ease; but in no time at all the experts were carrying the new pocket book. Soon after, Peterson brought out his guide to the birds of Western America. Hundreds of thousands of copies of the guides were sold to the extraordinary increasing numbers of the amateurs of nature in all levels of the community. And in 1950, those interested in other fields of natural history persuaded Peterson to supervise and edit guides to the mammals, butterflies, sea shells, rocks and minerals, reptiles, ferns, trees and shrubs, prepared and written by experts in those fields, but presented in accordance with the Peterson principles of indentification. The great increase in amateur naturalist ranks may be due to Peterson as much as to any other influence.

His latest publication is a new edition of the Guide in Western Birds. Every color plate and drawing in it is newly drawn by Peterson. Unlike the previous edition, it covers Westren Canada and Alaska, and has a section with color plates of the birds of Hawaii. Since far more than half the western birds are also found in Eastern North America, the new color plates are of great interest right across the land.

STRENGTH FOR THE DAY

DR. EARL L. DOUGLASS

FAITH IS THE ANSWER

We can be sure of one thing—God is always ready to give. The Epistle to the Hebrews tells us that faith is the giving of substance to things hoped for; that is, it is the power within us that so enables us to cooperate with the Holy Spirit that God can give us the things He has always wanted to give us. Faith is the means by which hope is materialized into achievement. The Bible tells us that there is a victory which overcometh the world—even our faith.

If people only knew what faith could do for them in the solving of their problems, the quieting of their minds, the fulfilling of their desires, the achieving of their tasks, they would stop leaning on their own powers which are broken reeds and would begin to lean on the everlasting power of God. The experience of devout believers has furthermore been that they can pray for others, people in far distant places, and have things happen in their lives which are simply beyond any explanation other than that the power of God works where and how it will.

Religious faith is the greatest blessing any man can have. It raises the mediocre into the realm of achievement, the sorrowing into comfort, the despairing into triumph, and the wicked into forgiveness. Greater blessings than these do not exist on God's fair earth.

Faith is the answer to most of life's questions.

Junk Dealer Valuable Man

Wall Street Journal

Among our friends is a man who came to this country many years ago and has prospered by buying and selling old automobiles, wornout refrigerators and other cast-off things.

Now, if we understand him rightly, he has come to days when he is a little saddened by his life, troubled with the feeling that by just being a junk man he has wasted much of it.

Partly, perhaps, this is just an old man's feeling of being distant from his children, who have studied important things at college and speak so much better than he. Part of it is a deep troubling that in a world where so much needs to be done he has done nothing of much consequence.

Of course, someone could point out to him that he has passed on two sons and a daughter, raised them to be people of character, educated them and started them upon their own way. This is no small accomplishment, and he surely must know it. Yet it does not fully comfort him, for he thinks he lives in a world where value is measured by other accomplishments. Buying and selling junk, he has come to feel, is not socially useful.

We suspect that our friend, these days, is not alone in this feeling of despondency of the usefulness of his life. A young girl is taught in college that child-rearing and home-making is a wasted life; she must get out and "do something" for society. A young man is cheered if he turns his talent away from "making money" to some more seemly public service where he will redistribute the money of others.

Buying and selling is a function particularly disdained. Some years ago there was a hit comedy on Broadway that pictured a junk dealer as a sort of parasite, growing rich on a nation's trouble. Another prize-winning play had as it's theme the thought the life of a salesmen is a life tragically misspent. In novels, in movies, in television the men of business may be either hero or villain, but there is never any suggestion that by running a furniture factory the men in the executive suite are performing a social service.

Almost any day our friend can pick up a newspaper, a magazine or a "serious" book and read what a terrible thing it is to be part of an affluent society. To labor, to save, to care for one's own, to prosper —perhaps these things are not to be scorned, but what is there in them that is a contribution to society?

Against such a tide of sentiment, we can offer little to comfort. But we would, if we could, make him see what it is he really does.

He gathers up that which is useless and puts it to use. The debris that would otherwise be waste is collected, sorted, shipped and distributed to return again into the stream of raw materials that feed our factories. The shiny new ambulance which our village has bought, the new factory rising on the outskirts of your town, the highway our government is building for that backward nation of Asia — all these things would be costlier but for those who buy and sell junk.

If our friend has prospered it is only because he has learned to do this efficiently. No one rewards him unless he can deliver what the economy needs, at the time it needs it, and at the cheapest cost. No one excuses him if he bungles the job.

In this he no wise differs from all the thousands whose business is buying and selling.

Foreign Aid Metrecal

Watertown Times

Sen. John J. Williams, the Delaware Republican who, much to his own satisfaction and delight of beleaguered taxpayers, is repeatedly discovering government agency "goofs," has come up with another dilly. The United States, under the foreign aid program, has been shipping Metrecal to the South Vietnamese.

We had always pictured these natives of Southeast Asia as thin, scrawny, undernourished individuals — a characteristic which resulted partially from heredity and partially from lack of a balanced diet. And this belief was substained by world travelers who related how most of the population in that section of the world existed on a diet of bread and rice.

But now we wonder. Were they obese and paunchy in the first place or, as Senator Williams says, have the people of South Viet Nam, despite fighting Communists tooth and nail, gotten so overdeveloped on Uncle Sam's foreign aid generosity that we had to ship them this dietary drink?

According to the Delaware legislator, the U.S. shipped South Viet Nam 48,000 cans of Metrecal. The state department asserts, however, that actually only 4,812 cans were sent, and that was an "honest mistake." Then the state department went on to explain that the Metrecal was shipped in a program under which the U.S. pays for certain Viet Nam imports. To encourage private enterprise, most of the importing is done by private Vietnamese firms. And the state department says South Viet Nam has been asked to pay the aid program $3,900 for the Metrecal.

But here's another real "payoff." After a Vietnamese firm ordered the cans of what was listed as "medical milk powder (Metrecal)," a Vietnamese official who had never heard of the stuff approved the order as medicine and it was shipped.

Trouser Boom

Cleveland Plain Dealer

A prominent anthropologist has predicted that the first space voyagers to earth will be constructed in the shape of centaurs. If true, the future of the two-pant suit business is assured.

To Your Good Health

Hard to Say Slight Stroke May Not Affect the Brain

By Joseph G. Molner, M.D.

"Dear Dr. Molner: So many of us have 'strokes' resulting from cerebal thrombosis that I ask your commens as to the circumstances contributing to fire ocurence and repeated attacks. — R.R."

It's fruitless, I believe, to try o conect a stroke with any particular occurence. There might at times be a connection, perhaps, bu it is jus adout impissible to irve. O , ae can be sure enough that exhaustion, or cold or some other physical condition may play a lart in inciting an attack of pneumonia, for example, dut t's al contributing factor, n a cause. And so with strokes.

The dasic causes of stroke are a plugging f an artery in the brain (cerebral thrombosis) or a hemorhage of one of the many blood vessels in the brain due to rupture of the vessel.

A thrombosis is usually due to the narrowing of e arteries — hardening of the arteries. A person may have one major attack, and then no more. Or, at the other extreme, a person may have many so-called "little strokes," so slight that there may be no indication that one has occured at all. A "little stroke" is one in which some smaller blood vessel may become plugged without affecting important areas of the brain.

The basis is the narowing of the inside diameter of the blood vessels, which may lead to a thrombus, or clot, being caught in the narowed portion.

It is true that severe infections, on the order of typhoid, pneumonia or malaria, may help incite strokes. Intoxication from alcohol, carbon monoxide or other poisons can also be a factor, yet with all of them, the underlying factor of impaired arteries must be present, too.

As to the choleric fits of anger which some people display, to the alarm of those around who say, "I was afraid he was going to have a stroke, "I'm not so sure. There isn't much obvious reason why they should cause a cerebral thrombosis — that is, a clogging of an artery.

But there might be good reason to associate this with the other sort of stroke, the breaking down and hence bleeding from some weakened point in the artery.

Until we learn more about the arteries, there isn't any way to prevent some hardening of them as we grow older. But we can protect ourselves by maintaining good general health and avoiding or immediately treating such infections and poisons as I've mentioned.

• • •

"Dear Dr. Molner: In the last few weeks whenever I am sitting down, either with both feet flat on the floor or with my legs crossed, the soles of my feet begin to burn as though they were on fire.—J.R.H."

Shoes that don't fit properly, tight garters, defects in the arches that are beginning to have consequences, or neuro-circulatory disturbances can cause his. The condition warants a check by your doctor.

• • •

"Dear D. Molner: Your article on diverticulitis has me wondering. I am 52 and have been troubled ith hemorrhoids. I have my fruits and vegetables, only I'm wondering if they will harm me in any way.—R.G."

No. There's no connection between diverticulitis and hemorrhoids, so the fruits and vegetables will not harm you. In some cases of almost any sort of illness, there may be something, usually good for us, which happens to have some drawbacks. That's so in occasional cases of diverticulitis — foods that are ordinarily good may be rough enough to be irritating for a time.

Good Cooks Important

Windsor Star

It is no surprise to learn that 90 per cent of the restaurant owners and staff in Canada have had no formal training. Cynics will observe that this is self-evident.

This is the estimate given by Ernest B. Edwards, of Halifax, president of the Canadian Restaurant Association. He hopes that within five to 10 years this situation will be substantially improved. We share his hopes.

It's passing strange that the barbers who cut our hair and the mechanics who fix our cars are trained while those who feed us are not. We recently noted an advertisement, in a weekly newspaper, for a cook. It stipulated no experience was necessary.

The position of cook should be one of the most important in our society. It isn't only that food should be well-prepared and tasty. Meals also should have the proper nutrients and provide a well-balanced diet.

There are, of course, some good restaurants and good food served. But these are exceptions. Even in some establishments regarded as high class we have been served with meals we wouldn't eat at home.

The tragedy is that most food, in its raw state, is essentially good. It is improper cooking that makes it inferior.

TODAY'S TALK

By GEORGE MATTHEW ADAMS

NEW FRIENDS

I have often wondered why it is that as we grow older new friends grow less attractive to us and old friends more luminous. I once read in a happy little book the statement that "there comes a time when new friends become impossible." At first I didn't agree then the more I thought about it the more plausible the statement became.

It is good to have many friends, but I meet many who can boast of but few.

The fact remains that our likes age with our bodies, though our minds round out, mellow and grow more tolerant.

Yet even in this condition we have an increasing love for the chosen few who have watered the garden of our dearest desires and made calm and peaceful the walks of our everydays.

How beautiful to arrive at that age of friendship when the most ordinary and matter of fact occurrences, or indeed remarks find a happy blending with those of our friends.

Real friends are never on dress parade.

We always see capacity and worth in our old friends. That is the one reason why we can be very ordinary and commonplace and natural with them. They understand. No explanations, no excuses, no apologies are necessary or desired.

How the eyes brighten at the remark: "An old friend of mine!"

The journey to a real friend is a long, long one. And there is time for a very few of these journeys during the short span of a life time. So all the more reason for making each journey one of happiness with roses scattered all along the way — especially in the out of the way and least expected places.

What a sweet and comforting thing friendship is anyway!

BERLIN POLICE

(Continued From Page 1)

fury Leonser managed to free himself and make his jump.

West Berlin police had trained lights on the roof and Leonser could be seen diving head-first 30 feet toward the street.

He overshot the fire net by about 12 feet. The firemen ran back to catch him, but could not manage to save him.

Two more uniformed East German border guards Wednesday night threw down their weapons and climbed over the concrete wall into West Berlin and asked for asylum.

Seven other East Berliners and East Germans fled across the border early today, a West Berlin police spokesman said. East German workers and soldiers today continued to wall up windows and heighten the concrete wall along the 25 - mile border, the spokesman said.

Five Poles also escaped to West Berlin Wednesday and reported as refugees at a police station in the American sector.

The East German regime stepped up deportations of "unreliable" persons living near the East - West German border somewhere toward the east.

Grant Wells of Stouffville Is Crowned Ontario Plowing Champion on Wednesday As Match Gets Underway in Cool Weather

With the weatherman promising warmer weather after yesterday's cool temperatures, officials of the International Plowing Match were expecting a bigger turnout today than was present for Wednesday's official opening.

A crowd estimated at something less than 10,000 turned out for the opening day, but local officials are expecting attendance of at least 100,000 for the four-day event.

Yesterday the Ontario championship plowing class saw Grant Wells of Stouffville take first place, but the big attraction insofar as plowing was concerned was the wardens' competition which saw Hastings county Warden Haraligh Hamilton challenge a field of 18 Ontario wardens.

Winner of the event was Warden Anson Gerow of Port Perry, warden of Ontario county. In second place was Mohawk Chief Melville Hill of Deseronto. Warden Gerow was presented with the John M. Parrott challenge trophy.

Yesterday's official opening ceremonies, which saw the International opened by Hon. Alvin Hamilton, federal Minister of Agriculture, were preceded by a big parade through the "tented city".

Heading the parade were local and provincial officials riding on hayrides.

There were bands, majorettes, Indians in costume and even a 1900 vintage traction steam engine driven by 83-year-old Frank Stapely of Stirling.

The old steam engine, along with an 1860 vintage threshing separator, formed an exhibit at the match.

Also on exhibit at the match was H. J. McFarland's "Old Mortgage Lifter" steam traction engine which years ago Mr. McFarland operated on a threshing route.

Today and Friday will see the Canadian championship competitions, while on Saturday, the final day of the match, inter-collegiate and surveyors' plowing matches will be held. Friday afternoon a horseshoe pitching contest will be a match sidelight, while Friday evening the city of Belleville will be host at a banquet at the Armouries.

WEDNESDAY'S RESULTS

Yesterday's match results:

Tractors, boys and girls 18 and 17—Owen Hogan, Wolfe Island; Paul Macklin, Cobourg; Gary Townsend, Carrying Place.

Tractors, boys and girls 12 to 15—James Huffman, Amelisburg; Fred Phillips, Belleville; Donald Bailey, Cooper.

Tractors, three or more furrows—Bruce D. Eagleson, Cobourg; Wayne Tummon, Corbyville.

Tractors, two or more furrows—Everett Hogan, Wolfe Island; Craig Hulton, Wolfe Island; Gail Orde, Peterborough.

Tractors, former winners not eligible — Robert Ballantyne, Ayr; Robert Armstrong, Brampton; John Devins, Mono Road.

Tractors, plowmen under 21 —Robert Robinson, Cayuga; John Wilson, Norval; Lee Wilkinson, Malton.

Tractors, two or more furrows—Donald Budd, Port Hope.

Tractors, boys and girls 18 to 21—Lloyd Spencer, Belleville; Kenneth Clens, Deseronto; William J. Brant, Deseronto.

Horses, jointer plows—Donald Greenlees, Sodbury; R. Fennoy, Wolfe Island.

Tractors, utility class — Francis John, Deseronto.

Ontario championship—Grant Wells, Stouffville; William Hostrawser, Malton; Charles Bonney, Princeton.

Ontario Attorney General Hon. Kelso Roberts was interested spectator at the International. He is seen above with Hastings county Warden Haraleigh Hamilton (on the tractor) and an unidentified Western Ontario warden.

TIRED AND BORED . . . is this young match visitor as he sits on the ground between father's feet during opening ceremonies. Cool weather brought out top coats and many of the visitors even wore winter overcoats.

Splendid Race Program Given By Driving Club

In conjunction with the International Plowing Match that is being held near this city, the Belleville Driving Club put on a race meet at the fairgrounds on Wednesday night for the entertainment of the visitors. The weather was anything but propitious but a good crowd was on hand for the four-race card that saw some of the best horses in training in this district competing. The races were well conducted from the stand, the track was in fairly good condition despite the recent rains and the boys were ready with coin of the realm to take a "free" on their favorite steed.

The starting gate, owned by Cameron Bunnett and Sons, was used and was in the capable hands of Lorne Urch, who got his fields away in excellent manner. There were no bad accidents to mar the racing although Ken Keyes of Gananoque, driving the mare of the first heat in the "D" classified race, had the misfortune to break a bike wheel in the second heat and the horse could not finish.

The boys had a good bet going in the "C" classified when the heat winner of the first heat went away at 10-1 and came from behind to nip the heat. There was a great deal of rejoicing around the betting ring. The horse, Debbie Lee R. Gratias was not so fortunate in the second trip and was beaten by two others. There were split heats in three races while Ivan Warner's good mare, Mary Jane P. won in straight heats.

During the races the Freddine Smith makeretire gave sparkling displays which were much appreciated by the chilly audience. The Driving Club are to be congratulated for providing such good entertainment through the summer months and the hope is expressed they will be back bigger and better next year. The results:

"A" CLASSIFIED

Mary Jane P. —
J. Warner, Norwood 1-1
Don McKay —
Ken Kerr, Goderich 2-2
Betty Renown —
D. Gallinger, Kingston 2-4
Miss Tripplewyn —
C. Gollogy, Kingston 3-3
Lucky Rhumbe Grattan — 4-5
Ted Orser, Kingston
Time: 2.14 1-5; 2.15 3-5.

"B" CLASSIFIED

Queenie McDuff —
S. Knapp, Bexley's Bay 1-2
Sunday May Grattan —

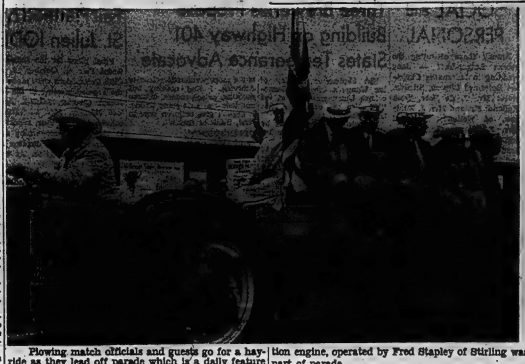

Plowing match officials and guests go for a hayride as they lead off parade which is a daily feature of the plowing match. Sixty-year-old steam traction engine, operated by Fred Stapley of Stirling was part of parade.

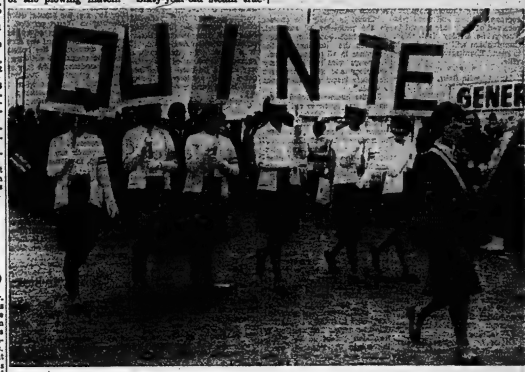

Everybody loves a parade and here girls from Quinte Secondary School spell out the letters of their school. Quinte Secondary Band and Air Cadets took part in parade.

B. Samons, Cobourg 2-1
Mr. Bobbie R. Grattan —
G. LaRush, Wolfe Island 3-4
Tripper Grattan —
C. Gollogy, Kingston 4-3
Poplar Ike —
J. Weeks, Belleville 5-5
Time: 2.16; 2.16.

"C" CLASSIFIED

Debbie Lee R. Grattan
J. Hampton, Gananoque 1-3
Atomic Carl —
E. Dinsdale, Ottawa 4-1
Gregg C. —
K. Keyes, Gananoque 2-2
Brandywine Boy —
R. A. McQuaid, Curtis 3-4
Buddy C. Abbe —
A. Vance, Belleville 4-4
Dr. Baker, Jr. —
J. Hogan, Wolfe Island 5-5
Anna Lee MacDuff —
G. Kilpatrick, Odessa 7-3
Time: 2.18 3-5; 2.18 4-5.

"D" CLASSIFIED

Dominion K. Bomb
J. Keyes, Gananoque 1-dnf
April D. —
O. Fallis, Peterborough 4-1
Betty Chief —
J. Murphy, Kingston 2-2
Gyp MacDuff —
W. Kenney, Odessa 3-3
Lady Up —
H. Wemp, Centreville 6-3
Jimmy M. Grattan —
D. Moorehouse, Kingston 5-4
J. L. Man —
F. Stewart, Belleville 7-5
Gangway —
R. Hunt, Tweed 8-dr
Time: 2.21; 2.24.

Announcer: Harold Bunnett.
Judges: Cecil Carleton and Robert McCulloch.
Timer: Jack McArthur.
Starting gate: Lorne Urch.

BANNED FROM MEET

WASHINGTON (AP) — The state department will not allow Russian space scientists to attend the American Rocket Society meeting next week because the Russians refused to let Americans go to a similar meeting in Russia. The U.S. retaliation, announced Wednesday will prevent 21 Soviet scientists now in Washington from going to the New York meeting.

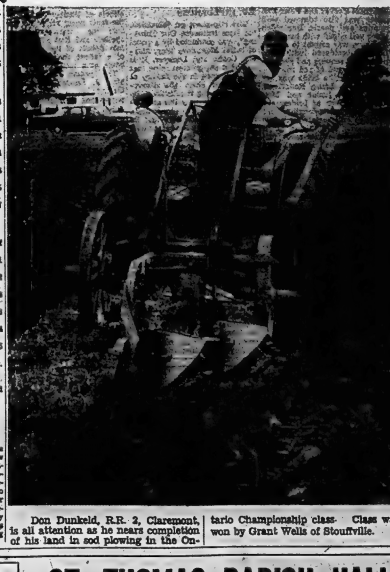

Don Dunkeld, R.R. 2, Claremont, is all attention as he nears completion of his land in sod plowing in the Ontario Championship class. Class was won by Grant Wells of Stouffville.

BLOOD DONOR CLINIC
TUESDAY
OCTOBER 10
ST. THOMAS PARISH HALL
Between the hours of 2.00 to 4.30 p.m. and 6.00 to 8.30 p.m.

SOCIAL and PERSONAL

Among those attending the recent Lutgendorff — Jong wedding in Maranatha Christian Reformed Church, Stirling, were: Mr. O. de Boer, from Holland; Mr. and Mrs. J. Zuidema, of Welland; Mr. and Mrs. R. Klompmaker, Peterborough; Mr. and Mrs. L. Lutgendorff, of Toronto, and Mr. and Mrs. J. Lutgepdorff, of Brampton, Ontario.

• • •

Mr. Harleigh Hamilton, Hastings County Warden, entertained visiting Wardens to the International Plowing Match at his home, 2nd concession of Sidney on Wednesday evening.

• • •

Miss Doris Euler and Miss Laura Bly, graduates of Peterborough Teachers' College, are in charge of S. S. No. 23 Adolphustown.

• • •

Mr. and Mrs. Ken Wensley, of Tucson, Arizona, came by motor for a holiday with friends and relatives in Belleville and Picton. Threatened with pneumonia, Ken was ordered to return home immediately. They regret not seeing as many as they would have wished.

Mrs. Harry Cunningham accompanied them and word was received of their safe arrival in Tucson on Friday last. Mrs. Cunningham will return by air to spend Thanksgiving in Belleville.

• • •

Mrs. Charlie Baks, of Moose-Jaw, Sask., and Mrs. E. R. Duval, of Hanover, Ontario, are visiting their brother, Harry Kennedy, 42½ East Bridge, and other relatives in the district, during this week.

Weddings

KERR — TRELENBERG

CAMPBELLFORD — Burnbrae Presbyterian Church was the scene of a pretty autumn wedding on Saturday, when Diana Sally, daughter of Mr. and Mrs. Fred Trelenberg of Langruth, Manitoba, became the bride of Harry Thomas James, son of Mr. and Mrs. J. I. Kerr of Campbellford, Ontario. The Rev. A. E. Toombs officiated.

Bagpiper Ronald Scott piped the couple into the church and Gerald Taylor played the wedding music. Soloist Mrs. Walter Anderson sang "Because" and the "Wedding Prayer".

Given in marriage by her brother-in-law, Emerson Lorne Rodgerson, the bride wore a floor-length gown of white French lace and nylon tulle with V shaped panels of lace trimmed with sequins and seed pearls. The lace bolero with lily point sleeves and Peter Pan collar was also trimmed with sequins and pearls. Her nylon sheer veil edged with hand embroidery, was caught to a satin tiara embroidered with seed pearls and sequins and she carried a bouquet of red roses.

Attending the bride was her sister Viola Laura Rodgerson, as maid of honor and Miss Marilyn Boyer as bridesmaid. They wore waltz-length gowns of nylon and acetate with lace bodices featuring tiered skirts of silk organza over rayon taffeta in lilac shade. Their headdresses were of Grecian scroll design of satin and seed pearls with shoulder veils. They wore white accessories and carried nosegays of yellow 'mums.

Betty Anne Rodgerson, the bride's niece, was flower girl, wearing a yellow embroidered nylon dress with a matching tiara and white accessories and carried mauve baby 'mums.

Larry and Billy Kerr, brothers of the groom, were ringbearers, and Edward Jennings was groomsman. Glen Sutton, the bridegroom's brother-in-law, and Allen Kerr, his brother, were ushers.

A reception was held later on the lawn of the home of the bridegroom's parents, where his mother received the guests in a suit of blush rose pink acetate with white accessories and a corsage of red roses.

For a wedding trip to the bride's parental home in Langruth, Manitoba, she wore a gold cotton knit plaid suit with brown and white accessories.

On their return, Mr. and Mrs. Kerr will live in Barrie, Ontario.

Three Breweries Propose Building on Highway 401 States Temperance Advocate

The September meeting of the Women's Christian Temperance Union was held at the "Y" with the president, Mrs. Grant Coulter, presiding.

The pledge was repeated by all and a poem, "Just For Today," was given.

The devotional period was taken by Mrs. Hubble on "The Good Use of the Bible." The Scripture, Psalm 27, was read by Mrs. Bertrand, and each one present took part by quoting many great persons who found their soul, became more strong, more holy and more serene, by reading the Bible.

An honored member of the British Parliament, Mr. John Henderson, D.L., J.P., M.P., speaking on a special broadcast originating from the House of Commons, London, said: "Without Christ, disaster faces the world. The greed, jealousies and hatred of mankind are the besetting sins of the world today, and unless the hearts of men can be changed by accepting the teaching of the Christian faith and follow the Prince of Peace, the mad race of increasing armaments and deadly weapons will bring disaster." It was a stern warning.

"Christ is really the answer to the problems of mankind. The British education system features the teaching of the Scripture to all school children. It states clearly that every schoolboy and girl must have Scripture teaching at least once a week."

In the business period a donation was given to aid in the finances of the "Quinte Alcohol Education Association" formed under Temperance Federation, to feature "Alcohol Education" by programs, films and literature at the International Plowing Match.

The "Temperance Advocate" states that on the splendid 401 Highway, Labatts announced they are building a brewery on 401 at Islington Avenue; Carlings have built a brewery on the junction of 401 and 27, and O'Keefe's have plans for one at Scarborough end of 401, at Warden Avenue. It is not hard to see why the breweries are moving to 401, where 100,000 cars travel every day. Every morning and evening there are traffic jams; cars travelling at five, ten and fifteen miles an hour will be carrying potential customers past these breweries. Out-door liquor advertising is forbidden except on the building where the liquor is made or sold and where could liquor advertising be seen by more people or to better advantage than on Canada's most-travelled highway. Beer becomes part of the Ontario scene.

T.V. INFLUENCES

The clip-sheet on television: "It Does Influence Our Thinking", was conducted by a panel of ladies Mesdames Way, Meyers, Cooke and Lockyer. It is said that the greatest thing that has happened in the history of civilization since the discovery of printing is television. Its effect on the daily life and education of people, is enormous, far greater than radio and its influence can be for bad as well as good.

T.V. is popular in Japan and educators say it has reached a high level. U.N.E.S.C.O. experts have quoted Japanese T.V as example for other countries. Their programs in quality have gone far ahead of the rest of the world, and are held in high esteem by teachers and University people. It is estimated they have six million sets and clubs of over a 1,000 members can watch and discuss the quality of the program.

Teachers agree T.V. has a place in the class room as an aid to education. The impressionable minds of youth are influenced by what they view and sometimes crime is glorified even in the homes.

Commissioner Booth quotes his friend, Sir Basil Henriques, one of Britain's top authorities on Juvenile delinquency, "T.V. is the most pernicious poison of America, I find nothing but shooting, prison scenes, divorce and teen-age girls going wrong. It doesn't give children time to read, think or dream".

DELINQUENCY PREPARATORY SCHOOL

Dr. Ralph Baney, director of a Brooklyn Clinic, who studies and listens to 400 delinquent youths annually said, "They have the impression that life is full of crime. They act violently in the family, and defy authority. For many disturbed youths T.V. is a preparatory school for delinquency".

When properly supervised T.V. makes a wonderful contribution to reading and worthwhile thinking. Shows built around classical books, make good viewing and encourage sale of books as a result. "Wuthering Heights" for example.

Dr. Vincent Peale has said, "It is a pity that so few of the great values of religion have a place on T.V. Religion is a powerful creative influence in any coutry".

We are concerned about the influence of T.V. on liquor advertising. Even four year-old children repeat the jingles they hear and commissioner Booth of the Salvation Army said, "It is a great pity that such a splendid medium of advertising should be used to sell alcohol which we know to be an evil and a former of bad habits".

International Fair Planned by St. Julien IODE

Final plans for the International Fair on October 18, at Club Commodore were made at the regular meeting of the St. Julien Chapter, I.O.D.E. held last Monday. Mrs. E. Sutton, convener of the Fair, reported to the ladies concerning arrangements for the displays at the Club Commodore. At the close of the regular business meeting each convener canvassed the ladies for the things required for her department.

Mrs. George Rume, in charge of tickets, reported that tickets were selling well, showing a great interest of the public in this second International Fair. Conveners of each display reported that the new Canadians are eager to have even bigger and better displays than last year.

TRIBUTE PAID

At the opening of the meeting, Mrs. M. Patterson, regent, called for a minute's silence in memory of the late Miss M. E. Thompson, a former member of St. Julien chapter, who passed away this last month.

Announcements were made concerning a joint meeting with the Argyll Chapter on November 1st, and the annual district meeting in Picton on Oct. 25.

Mrs. K. Putnam educational secretary announced the names of the winners of the bursary, and the awards to children of new Canadians in the four secondary schools of Belleville. These will be presented at the Commencement exercises in each school this month.

Mrs. R. Taylor, convener of Services at Home and Abroad, asked for the knitting and sewing to be handed in and also received many pocket books which are to be boxed and sent to Canadian soldiers overseas.

Arrangements were made for a poppy wreath to be purchased and placed on the cenotaph at the Remembrance Day service.

Mrs. Patterson asked for volunteers to canvass the district assigned to the I.O.D.E. for the United Appeal Blitz on October 30th.

Medical WA Hears Talk on Civil Defence

The first fall meeting of the Women's Auxiliary to the Hastings and Prince Edward Medical Society, was held recently at the home of Mrs. K. Douglas.

Mrs. W. Hipwell introduced the guest speaker, Major K. Willcocks of the Hastings and Prince Edward Regiment. Major Willcocks outlined a most informative account in general terms, what can and should be done against the potential dangers of a nuclear war and fallout. He reveiwed the geography of the defence of Canada and measures the government is taking for our safety.

Major Willcocks described the "Eleven Steps to Survival" which are given in a booklet published by the Canadian Government. These include the effects of nuclear explosions; the facts about radioactive fallout; the warning system; shelters and first aid. He went into details of the construction of a fallout shelter, built at home at a modest cost.

The speaker was thanked by Mrs. J. Loyoes on behalf of the members.

BUSINESS CONDUCTED

The business part of the meeting was conducted by the president, Mrs. S. Morphy.

Mrs. D. Horne reported on the correspondence and Mrs. S. Miles presented the treasurer's report.

The president welcomed a new member, Mrs. R. Reid, of Belleville, to the group.

Mrs. B. Nugent, of Trenton, was named as representative to the Retarded Children's Association.

Mrs. Morphy announced that tickets were available for the annual Canadian Arthritis and Rheumatism Society dinner to be held in Belleville next week.

After the meeting a social time was enjoyed.

IMPROVED BEVERAGE

The first coffee percolator was devised by Jean de Belloy in 1800, but coffee was used centuries earlier in Arabia and Egypt.

Club Activities

M.B.

WOOLER — The October meeting of the Wooler Mission Band was held on Sunday morning, October 1st in the church basement with a large attendance when Mrs. N. Crosby and Mrs. J. Putnam were in charge.

Mrs. Putnam opened the meeting by reading a Thanksgiving poem followed by the hymn, "We Thank Thee O Our Father" and prayer. The Purpose was then repeated in unison. Offering was taken by Jeanne Down and Dennis Anderson. Two chapters of the study book were enjoyed by all.

David Fox led in a game and the junior children led in a couple of action songs. An October 'World Friends' magazine was given each family.

Sergeant Blatchford Outlines 'Safety Living' Rules at H-S

The first meeting of the Prince of Wales Home and School Association for the fall season was held in the auditorium of the school with a good attendance present.

The president, Mrs. Bushell, conducted the meeting with Miss N. Hoare, recording secretary, reading the minutes of the last meeting and Mrs. Melbourne, corresponding secretary, reading the correspondence. Mrs. Belcour read Psalm 19.

The teachers were introduced by the principal, Mrs. Slack.

Mrs. Roulet, the school librarian, spoke shortly on Hallowe'en collections by the children for the United Nations' Children Fun, saying that $70 had been collected last year, which, for example, could buy 7,000 glasses of milk.

The theme of the meeting was "Safe Living" and the speaker, Sergeant Ralph Blatchford, was introduced by Mr. Emerson. Sgt. Blatchford is with the Belleville police department and has to his credit 15 years of service in varied departments and in various centres. He came to Belleville one and a half years ago and since then among his other duties, has carried on a rigid and enthusiastic safety program for children at school.

Sgt. Blatchford told about his function as safety officer, but said that safety is the responsibility of parents and citizens. It is his duty to instruct elementary children in safe living.

"They learn from examples set before them. Parents, guardians and citizens have a moral responsibility to set a good example. As parents, do not be content to set a good example but be an inspiration to your children."

SIX SAFETY RULES

There are six basic safety rules to keep pedestrians from being involved in motor vehicle accidents: (1) Look all ways; (2) don't cross between or near parked cars, always go to corner or crosswalk; (3) walk, do not run across the street, you might fall; (4) play in a safe place but never on the street or near a vehicle; (5) walk on sidewalk on or left side of road looking at oncoming cars if there is no sidewalk. The child or pedestrian should move out of the way of cars because the person driving the car may not see him; (6) if out at night, wear something light or carry something white so it will reflect back to the car and the driver will see it.

"The Elmer method is used for teaching in the schools and this is a safety elephant who never forgets; it gets through to the children and is most effective. It is national and international in scope. If a child in school has an accident, the Elmer flag comes down for 30 days. This year there is a plan approved by the Department of Education to use films and songs geared to the six safety rules. The hope is that the child will take home the lessons that he learns, will be impressed by them and, on telling his parents about them, will remind them of their responsibility.

Regarding bicycles, there are more accidents reported by parents and observed by Sgt. Blatchford himself. It is up to parents to take a look at their children's ability to ride a bicycle. For safety, a lot of bicycles should be left at home. A bicycle is a vehicle and the rider must ride on the street, not on the sidewalk. It is a privilege to ride not a right and safety rules must be observed. In Ontario there are 2,349,385 licensed automobile drivers. Some drivers have poor attitudes. One out of every five have a great number of demerit points. Some good citizens are nervous of bicycles and speed up trying to get past. The child doesn't know about this state of emergency. So take a look at your child riding a bicycle — is he going to be safe."

Sgt. Blatchford invited people to call on him for help if necessary.

In closing, Sergeant Blatchford said that a definite responsibility lies with the parents and should be accepted. It is important to set the best example for your children.

Sgt. Blatchford was thanked by the vice-principal, Mr. Plumpton.

Refreshments were enjoyed after the close of the meeting.

Young Couple Feted by Church Shower

FRANKFORD — A church shower was held on the evening of October 3rd in the Full Gospel Church parsonage in honor of Mr. and Mrs. Gary Walker of Belleville.

Mrs. Fred Spring was hostess and began the activities with gospel choruses. Miss Helen Patrick of Belleville read a poem "Husbands". Miss Elizabeth Barnum favored with a solo "Back of the Clouds" and Mrs. Gordon Smith joined in the chorus, as a vocal duet. Miss Sandra Purvis read a poem "The Bride's Bouquet".

The Rev. F. Spring took over as chairman. Each person was given a Bible name or place each found his partner for the evening.

Mrs. Eldon Sine and Mrs. Keith Helm rendered a vocal duet "I've Got a Mansion." Miss Marjorie Forbes gave a reading, "The Party Line".

Mr. Spring spoke briefly to the honored guests and asked God's blessing upon their lives and their new home. Mr. A. Watson, on behalf of the congregation presented a lovely tri-light lamp to Gary and Carol.

They both responded and thanked their Frankford friends for their kindness. Refreshments were served and a time of fellowship was enjoyed by all.

Hot Rebuttal On Polygamy By Delegate

UNITED NATIONS (AP) — Foreign Minister Jaja Wachuku of Nigeria Wednesday delivered a spirited defence of polygamy as practised in Africa before the United Nations.

He drew a hot rebuttal from Mrs. Jeanne Martin, the delegate from Guinea.

The exchange took place in the UN social committee on consideration of a proposed international treaty on marriage. Involved are such questions as minimum age for matrimony, giving consent and providing for legal registrations.

Wachuku—who has one wife—said hurried approval of such a treaty might "destroy old established customs in Africa and leave chaos instead." Western ways should not be used as a gauge for marriage customs in the whole world.

This failed to impress Mrs. Martin.

She said polygamy might be a good practice for rich men in Africa but it was a "very awkward situation" for African women.

Later Wachuku withdrew his motion and the committee went on with other debate.

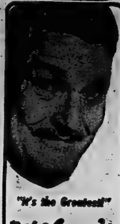

"It's the Greatest!"

Wilson's GINGER ALE

—more flavor —more sparkle —more for your money

QUARTS—18c, 2 FOR 35c
6K 12 OZ. BOTTLES 41c
PLUS DEPOSIT

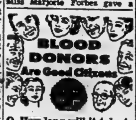

Q. How long will it take to give my donation?

A. Approximately 45 minutes, including time for testing, registration, rest and refreshments. The actual giving of blood takes only 4 to 5 minutes.

PHONE WO 2-5406
NEXT CLINIC OCT. 10

PAY LESS! AT ZELLER'S

100% SUPER FINE ORLON

BULKY CARDIGANS 4.97

REGULAR PRICE 5.99

BEAUTIFUL FALL SHADES OF WHITE FUCHSIA AND EMERALD GREEN MAKE THIS A MUST FOR EVERY WARDROBE. SIZES 14 TO 20.

RAYON BRIEFS 27c

GIRLS' SIZES 8-14 IN LOVELY PRINTED PATTERN WITH LACE TRIM. EACH ...

REGULAR PRICE 3 FOR 1.00

FLANNELETTE 1.97

COLORED BORDER COTTON FLANNELETTE BLANKETS. HEMMED ENDS. SIZE 70X90. EACH ....

REGULAR PRICE 2.19

FRYMASTER COOKER FRYER 8.77

REGULAR PRICE 10.99

Big 4½ Quart capacity complete with 6 foot cord. 1 year guarantee.

NO DOWN PAYMENT — $1.25 PER WEEK

ZELLER'S LTD. 340 FRONT ST. WO 2-3240

LESLIE'S

AUTUMN ½ Price Sale OF WOMEN'S Dress Shoes

- ILLUSION AND HIGH HEELS
- CALF AND SUEDE LEATHERS
- BLACK AND BROWN
- BROKEN AND DISCONTINUED LINES

½ Price

REG. PRICED $9.95 TO $19.95

Open Thur. & Fri. Eve. 'til 9

LESLIE'S SHOE STORE LTD.

255 FRONT ST.

NO PHONE ORDERS PLEASE

NO REFUNDS — NO EXCHANGES — NO CHARGES — ALL SALES FINAL

Elizabeth Arden

FOR THE ELIZABETH ARDEN LOOK

New Shade for Fall Fashions

"Let's Dance"

- Lipstick .... 1.50 - 2.00
- Nail Polish 1.00
- Cream Rouge 2.25

HARMONY SET 2.50

Lipstick, Nail Polish, Miniature Rouge

LATTIMER'S DRUG STORE

FREE DELIVERY WO 8-5545

FOAM LAMINATES DRY CLEANED BY LLOYD'S CLEANERS

DIAL WO 8-5543

SPEAKING of MANNERS

PATRICIA LEWIS

MAIL CALL

Question — Does an invitation to a cocktail party have to be acknowledged even if one can't attend? The one I'm referring to was the printed kind — with date, time and place filled in. I didn't think it was necessary to do anything about it, since there was no R.S.V.P. — J. H., Akron, Ohio.

Answer — When in doubt, it's better to respond to an invitation, just on the chance that whoever wrote them might have slipped up on marking R.S.V.P. on a few cards. But, strictly speaking, it's not necessary to accept or decline any invitation unless an answer is requested.

Question — Like so many people, I have a good memory for faces, but a bad one for names. Is it rude to ask a person's name, even if he remembers yours? I've been inclined to do this on several occasions, but felt embarrassed about it. — H. G., Baltimore, Md.

Answer — It's less embarrassing to ask a person's name than to stumble over it during any prolonged conversation. On the chance that the other person's memory is just as bad, mention your own name first and hope he'll do the same. If not, there's no alternative but to ask the question as politely as possible.

Avondale Cubs, Scouts M.A. Lists Officers

The first meeting of the season for the Avondale Cub and Scout Mothers' Auxiliary was held at the home of the president, Mrs. Joy Wonnacott, who welcomed the members, particularly a new member, Mrs. Dorothy Maclean.

Two changes were made in the slate of officers. The executive for 1961-62 is as follows: president, Mrs. Joy Wonnacott; vice-president, Mrs. Irene Reed; secretary and publicity chairman, Mrs. Betty MacKinnon; treasurer, Mrs. Edna Nix; sewing convener, Mrs. Shirley Elliott; welfare convener, Mrs. Hazel Pugh; social convener, Mrs. Katherine Thompson; group committee representatives, Mrs. D. Cooke and Mrs. M. Wilson; ways and means committee: Mrs. Pugh, Mrs. D. Maclean and Mrs. D. Smith.

A report of the group committee was given by Janet Cooke. A discussion followed as to ways of making the meetings more interesting and increasing membership.

A roster was made up of the hostesses for the coming year. The next meeting will be at the home of Mrs. Edna Nix; the highlight of the evening to be an auction sale among the members.

An annual financial report was given by the treasurer. The books are to be audited by Mr. Arnold Wilson and passed on to the new treasurer.

After the meeting closed refreshments and a social hour followed.

River Valley Women's Institute Holds Fine Information Meet

STIRLING — The October meeting of River Valley Women's Institute was held on Monday afternoon at the school kitchen with 14 members and ten pre-school children in attendance.

Mrs. Alex Bush was hostess, and the room was decorated with vases of dahlias. Mrs. Kenneth Myers, president, presided.

Mrs. George Heasman gave her report and told of the expenses which included a $5. donation to Stirling Fair Board for special sewing prizes. The correspondence included a message from Miss Julia Lane, Home Economist re the senior training class on November 7th and 8th in St. Paul's United Church kitchen. The subject is, 'One Hundred and forty-three pounds of Meat. It is hoped to secure leaders for this event.

Miss Lane is leaving her position with the home economics service to be married and the secretary will remember her with a greeting on this occasion.

SAFETY BOOKLET VIEWED

A safety booklet was passed around for all to view. A letter from Sidney MacDonald, agriculture representative, was read re farm improvement. On Thursday morning at the plowing match the donation from River Valley W.I. will be acknowledged and Mrs. Percy MacMullen will represent River Valley W. I., that morning. A card was signed for a member in hospital. A sample of the individual gifts for the Link Institute River Valley W.I. was displayed and these will be forwarded in November to England. The plans for the November meeting are not yet completed.

Mrs. Glenn Bush, leader of the 4-H Girls Club was granted a sum of money to order the material needed. The Countrywoman Magazine subscription will be renewed.

Mrs. Percy MacMullen, public relations officer, spoke briefly re the A.C.C.W. competition. The poster was made by Miss Adeline Bush and over $2. was realized. She urged the ladies to keep in mind the invitation from Chatterton W.I. to attend a special meeting in Stirling Community Hall on the evening of October 12th, when Mr. M. K. Rowe, Ottawa, will outline a highway safety course and present movies.

RE ADOPTING CHILD

She also stated that 35 tons of Christmas packages for children in Europe and the Far East, through the "Foster Parents Plan," has been received at the New York warehouse.

The president asked that as many as possible of the members attend the November meeting as there is a special item to be settled and requires at least hal of the membership present in order to decide the issue. The question is what to do about the Federated Women's Institutes of Ontario project 1961-62 re adopting a child in the "Canadian Foster Parents Plan."

A new member, Mrs. Albert Wilhelm, invited the Institute to have its December meeting at her home near Trent River.

Mrs. Roy Tucker, ACWW convener, read an item re "Pennies for Friendship." One group had a special ceremony when each member gave the price of a cup of coffee. The September pennies amounted to 63 cents. The penny jar and the collection plate were then passed around.

PROGRAM ON HISTORICAL RESEARCH

Mrs. E. C. Hay-Ellis and Mrs. John Kane were in charge of the program on historical research. Mrs. Jack Bush read an interesting article which took the members back to those "Challenging Thirties" better known as "Those Do-Without-Years." This gave a glimpse of several ways on how the women improvised in order to carry on.

UPPER CANADA VILLAGE

Mrs. Hay-Ellis gave a descriptive outline of Upper Canada Village. She told how this authentic reconstruction was made in order that all the Canadians in future years might be able to view how the pioneer ancestors lived. She displayed pictures of women wearing costumes of the last century and how they carried on their various duties of rug-making, bread making, and other activities. In those bygone days there were about four or five high schools in Ontario and an educated man took in four or five boys at his home and taught them, thus he was known as a headmaster.

The roll call was "Explain the antique which you bought." These were displayed on a table and included: a wedding ring over 100 years old, cups and saucers, china pitcher, pictures, candle and holder, the type one used to take to the bedroom when it was time to retire, fish servers of solid silver and brass shoe trees, both from Scotland, white beads purchased from a peddler in the early 1900's, old fashioned kettle used to boil eggs on a fireplace, family pictures and a brass clock, which all were very historic and added to this meeting.

SEAWAY TRIP

Mrs. John Kane described their recent trip to the Seaway and showed maps of a large steamship which they saw while there, and also a cargo ship of grain. She gave a descriptive account of the Cornwall Power Plant and displayed booklets of the Long Sault Control Dam and the Robert Saunders Generating Plant. She stated that it was a wonderful spot to visit. There are conducted tours every day from 9 a.m. to 4 p.m. except Christmas, New Year's and Good Friday.

Mrs. Roy Bush spoke briefly re citizenship and said the Institute women at River Valley were doing wonderful training in citizenship when all these pre-school children were able to attend the meetings and thus learn to sit still for a little while.

After the meeting closed the lunch committee served cake, celery and tea and all enjoyed a social half hour.

Mrs. Glenn Bush voiced thanks for the fine program and lovely refreshments.

MOURNFUL POET

Christina Rossetti, noted English poet, lived as a recluse for the last 15 years before her death in 1894 at age 64.

Women's Institutes

MELROSE W.I.

MELROSE — The September meeting of Melrose WI was held at the home of Mrs. G. McLaren with a good attendance.

The president Mrs. K. McMeehan was in charge of the meeting which opened in the usual way. After thanking the hostess business was dealt with which consisted of invitations from Quinte and Parkdale Institutes to attend their next meetings when special speakers would be present. A cordial letter was received from G. Boyce, Pres. of Hastings Historical Society urging members to visit Hastings County Museum which is now open. An up-to-date review of final arrangements for Plowing Match was given by the president and Mrs. McLaren.

Mrs. A. Long convener of citizenship and education was in charge of the program and she dealt with the motto, "If you plant a seed of character in the home it will bloom in the Community". Taking the late secretary General Dag Hammarskjold as a sterling example who gave his life for the cause of world peace. He showed devotion to duty, courage and great intellect and possessed the three basic virtues, faith, love and courage. Faith to believe in God and love as expressed in the "Golden Rule". His humility and devotion to duty helped to make the U.N. a true and active instrument for negotiating world peace.

Mrs. C. Wease followed with a most interesting report of the Girls' Conference at Guelph which was prepared by her daughter, Barbara, who was chosen by merit to attend same with 200 girls. A summary of the various addresses by gifted speakers such as Padre Young, Miss Ethel Chapman, Dr. McCready principal of MacDonald College and Miss Florence Eadie who chose as her topic "A Girl and Her Goal" summing up with the thought that "You Are Important For What You are".

Mrs. T. Howard gave an instructive paper entitled "They bring their Tractors to School" which described the thorough course of farm mechanics which is taught at Kemptville School. The title of a reading given by Mrs. J. Sherman was "Take a Tip From the Other Side of the Desk" after which Mrs. Long conducted a contest "Advertising Slogans" which was won by Mrs. D. Thompson and Mrs. E. Pascoe.

Following the usual closing of the meeting a most delicious lunch was served by the hostess and lunch committee.

ACTRESS HAS BABY

HOLLYWOOD (AP)—Actress Anne Baxter and her husband, Randolph Galt, are the parents of a daughter, their first child. The baby was born Wednesday. Miss Baxter has another daughter, Katrina, 10, by her marriage to the late John Hodiak.

DIAMONDS
RONALD KEEL
JEWELLER
300 Front St. At Victoria Ave

Thanksgiving Dinner Menu

By Mary Moore

Consomme with Shredded Almonds
Or
Melon Ball Fruit Cup with Lime Juice
Roast Stuffed Turkey
Giblet Gravy
Mashed Potatoes
White Onions in Cheese Sauce
Finely Shredded Cabbage Salad with Halved Green Seedless Grapes
French Dressing
Pumpkin Chiffon Pie (see below)
Coffee

This is a delicious menu and at some time or another I have given you the methods of making all of the suggested items except the Pumpkin Chiffon Pie.

This pie is so good that it deserves to be made and served more commonly on Canadian tables. So I am going to give you two methods of making it and hope it will thrill your guests on Thanksgiving Day.

Dinner Menus

THURSDAY

Oven Broiled Liver and Bacon with Cream Gravy; Mashed Potatoes; Broccoli au Gratin; Shredded Raw Cauliflower, Spinach and Lettuce Salad; Upsidedown Plum Cake; Tea.

SUNDAY

Veal and Noodles en Casserole (see Tuesday); Stuffed Tomato Salads with Cottage Cheese on Lettuce; Whole Wheat Buns; Fruit Ambrosia Cream (see Friday); Coffee.

THANKSGIVING PUMPKIN CHIFFON PIE NO. 1:

Using 9" Gingersnap Crumb Crust, 1 tablespoon gelatin, ¼ cup cold water, ¾ cup brown sugar, ½ teaspoon salt, 1 teaspoon cinnamon, ½ teaspoon ginger, ½ teaspoon allspice, 1½ cups canned pumpkin, 3 large egg yolks, ½ cup milk, 3 egg whites, ¼ teaspoon cream of tartar, 6 tablespoons sugar.

Soak gelatin in cold water for 5 minutes. Mix together in saucepan brown sugar, salt, cinnamon, ginger, allspice, pumpkin, egg yolks and milk. Cook over low heat, stirring until it boils. Boil, stirring, 1 minute. Remove from heat. Stir in soaked gelatin. Cool. When partially set, beat until smooth. Carefully fold in meringue made of stiffly beaten egg whites to which you have added the cream of tartar and sugar. Pile into prebaked Gingersnap Crust: Mix ⅓ cup butter, melted, into 1¼ cups fine gingersnap crumbs (about 18). Pat and press into 9" pie pan. Bake at 325 deg. Fahr. for 10 minutes. Cool before filling. Chill until set (about 2 hours). Garnish with whipped cream and bits of candied ginger, if desired.

THANKSGIVING PUMPKIN CHIFFON PIE NO. 2:

Using 10" Baked Plain Pastry Shell, ¾ cup rich milk, 2¼ cups canned or strained pumpkin, 1½ cups light brown sugar, ¼ teaspoon salt, ½ teaspoon ginger, ½ teaspoon cinnamon, ¼ teaspoon nutmeg, 5 eggs, 2 tablespoons gelatin, 1-3 cup cold water, 1½ cups 32% cream, ¾ teaspoon grated orange rind (optional), 1-3 cup sugar sweetened whipped cream (optional), grated orange rind (optional).

Beat the milk in double boiler with the canned pumpkin, brown sugar, salt, ginger, cinnamon and nutmeg. Beat the egg yolks slightly and gradually add some of the hot mixture to the yolks, mixing rapidly. Return to the pumpkin mixture and cook in double boiler until thickened, stirring constantly. Soften the gelatin in water, add to custard, stirring until dissolved. Cool the filling until it begins to thicken. Beat the egg whites stiff but not dry, fold them into the filling and then chill, but don't let it set. Whip the cream until stiff and add the orange rind if used, and sugar. Fold into pumpkin mixture. Chill until quite thick and then pour into pie shell. Before serving, garnish with sweetened whipped cream and a little grated orange rind, if desired.

Friends Hold Shower for Bride-to-Be

FRANKFORD—A miscellaneous shower was held at the home of Miss Patsy Brown with Miss Betty Lou Towes as co-hostess on the afternoon, September 30th in honor of bride-to-be, Miss Nancy Bailey. Twelve young ladies were present. They enjoyed making a bridal hat for Nancy and then presented her with many useful gifts for which she thanked her friends.

Hostess, Miss Patsy Brown and co-hostess, Miss Betty Lou Towes served dainty refreshments.

ELECTED PRESIDENT

Helen R. Neilson, director of the School of Household Science at McGill University, Montreal, since 1949, has been elected president of the Canadian Dietetic Association.

DRY CLEANING
SHIRT LAUNDERING
BY
Woodland

LADIES!!
YOU WILL RELAX AND HAVE FUN THROUGH
EXERCISE and SWIM
at the Y.M.C.A.
● Ladies' "Keep Fit" Class
● Swimming
● Volleyball
● Basketball
● Family Swims
● Life Saving
CLASSES START OCTOBER 5th
YOU MAY REGISTER NOW

You could WIN $100 CASH!
MAIL
this coupon today!
MONARCH "$100-A-DAY" CONTEST
NAME
ADDRESS
CITY
PHONE
STORE NAME
ADDRESS
Enter NOW! MONARCH MARGARINE'S
"$100 A DAY"
EVERY DAY CASH CONTEST!
LAST WEEK'S WINNERS
EXTRA COUPONS Hand or typewritten substitute coupons accepted as valid entries.
NEXT THURSDAY Another $100-A-DAY Contest Ad—and list of winners.
MONARCH
margarine tastes better because it's made only from
PURE VEGETABLE OILS!

Air Step
the shoe with the magic sole
a shoe that boasts of SOFTNESS HEEL TO TOE
Feels smooth as silk—fits soft as a glove. Unlined butter-soft leather with the stacked heel height you like best for walking. Of course, too, there's the famous Air Step fit you like best for comfort.
Widths AA - B C
15.95
Black Calf
Black Suede
Brown Calf
POLLOCK'S SHOES
282 Front Street
WO 2-0557

ARTISTIC
WEEKEND
VALUE
★ SPECIALS ★
BRAND-NAME SWEATERS
● REG. TO 12.95
NOW 20% OFF
★ ★ ★
SEAMLESS NYLONS
● REG. $1.25 VALUE
69c
WE ARE OPEN
★ 2 NIGHTS 2 ★
THIS WEEK 'TIL 9 P.M.
THURSDAY and FRIDAY
FREE SEVEN-UP
FREE SEVEN-UP
UNTRIMMED COATS 29.95
ALL SIZES AND COLORS
VELVET DRESSES —25 ONLY— Reg. 19.95 NOW 14.95
FUR-TRIMMED COATS (CHINA MINK) 39.95
ALL SIZES AND COLORS
301 Front St.
ARTISTIC
LADIES' WEAR LTD.
WO 8-7133
"35 YEARS OF VALUE".

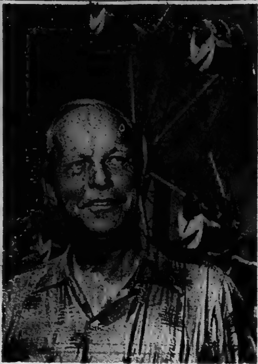

OPERATES BIGGEST MIDWAY — Patty Conklin has been in the carnival business for 53 years. He came to Canada from New York in 1921 and lives in Brantford, Ont., with his brother and son who share in the business operation. (CP Photo).

Patty Conklin, Who Started Midway in 1921, Says His Is Biggest in the World

LONDON, Ont. (CP) — Patty Conklin, who says the midway he started in Canada in 1921 is the biggest in the world, has an aim in life besides making money. It is to convince the public that midways are respectable.

The grey-haired showman has found that it isn't easy. People tend to think midways are, at best, a little less than honest.

Wearing a mauve sports shirt and flashing a large sapphire ring as he sat in an office at the Western Fair in London, Patty explained why midways can claim to be respectable.

"Look at the people we have working for us," he said. "There are 25 to 50 university students out there. They've been with us all summer.

"Two of them are going to graduate in law at McGill next year but they tell me they want to go into this business instead."

Men who do other work in the winter are also on Patty's staff. They include a novelty salesman, a pawn shop operator and he said, a couple of stock brokers. There are also some farmers who let their wives do the summer chores.

"Underneath, our people are the same as anyone else," Patty said. "The only difference is we have a little gypsy in us."

STARTED IN NEW YORK

He said it is his strict policy that keeps his show and showmen on the up and up.

"But anyway, 90 per cent of the people are honest. That's why you never see a cash register around the midway."

When he was a child in Brooklyn, his parents did not want him to enter carnival work, although they were in it themselves. But Patty started out selling p e a n u t s in Madison Square Garden. He came to Canada when his father died in 1921.

Patty lives in Brantford, Ont., with his brother, Frank, who owns half the business, and his son, Jimmy, who is in charge of concession operations.

The biggest change in his 53 years in the business is in children's rides, Patty said, "and we're responsible for it."

"Many unique devices have been designed to entertain children and keep them exhibition minded. We start them off as infants and bring the riding devices along, a little different each year, until they're ready for the adult rides.

"We never cheat a kid. You'll find that, even when we're busiest, they get just as long a ride as when things are slow. Those are my orders."

There are those who say that the carnival has made Patty a millionaire.

"That's what a lot of people say we are," Patty smiled, "but I haven't had a chance to count it."

Centenary

CENTENARY — Mr. and Mrs. Keith Johnston Linda, and Pearl visited Mr. and Mrs. J A. Johnston in Blackstock on Sunday and also attended church service there.

A number of boys enjoyed a birthday party given by Mrs. T. Dutton for her son Brian whose birthday was Saturday.

Jeffery Reid son of Mr. and Mrs. C. Reid was ring bearer at the Caddick-Jones wedding on Saturday, September 21st.

Recent callers of Mr and Mrs. Percy Sutherland were Mr. and Mrs. Embury Hough and Steve of Holloway and Mr. and Mrs. D. Ashley and family of Belleville.

World wide communion service was held in Centenary Church on Sunday. Mr. and Mrs. V. Herrington and Mr. and Mrs. C. Reid were welcomed into the membership of Centenary Church.

Frankford

FRANKFORD — Mr. and Mrs. Bruce Kraft and daughter Vicki and Judy and Wanda Sharpe, of Belleville, were Sunday guests with Mr. and Mrs. Earl Sharpe.

Mr. and Mrs. George Spencer spent Sunday with Mr. and Mrs. Fred Spencer and family at Port Credit.

Mr. Fred Wood spent last week in Montreal.

Mr. and Mrs. Carl Rose and family of the 6th of Sidney were Sunday dinner guests with Mr. and Mrs. Harry McDonald and son Garland.

Mr. and Mrs. Charlie Tripp of Wellington were Monday supper guests with Mr. and Mrs. George Spencer.

Mr. and Mrs. Roy Graham and family of Pickering spent the weekend with Mr. and Mrs. G. McLay

Mrs. J. Ormiston of Picton spent the weekend with Mr. and Mrs. Fred Miller.

Mrs. Alice Hobbs of Belleville and Mrs. Wilson of Bannockburn were Friday evening guests with Mr. and Mrs. Jim Hill and family.

Mr. and Mrs. Harold McLeod and family spent Sunday with Mr. and Mrs. Frank Wood at Bloomfield.

Mr. Bob Carlisle of Oshawa spent the past week with his mother, Mrs. A. Carlisle.

The Rev. and Mrs. A. Carson attended a special gospel service in Napanee on Sunday evening.

Mr. and Mrs. Walter Lohnes of Glen Miller were Sunday supper guests with Mr. and Mrs. Eddie Howard.

A number of Frankford Full Gospel Tabernacle folk attended the sectional rally in Bancroft Pentecostal Church on Monday.

Mr. Archie Campbell, Bloomfield, visited the Rev. and Mrs. A. Carson on Monday.

Miss Henrietta Wood spent the weekend with her parents in Millbrook.

Mr. Mervin Dafoe has returned home from the hospital.

Mr. Gary Weeks spent the weekend with his parents in Cobourg.

The Rev and Mrs. T. J. Riddall of Campbellford were Saturday dinner guests with Mr. and Mrs. C. D. Powell.

Mr. Hal Kemp of Hamilton spent the weekend with Mr. and Mrs. Clayton Kemp and family.

Booklet Helps Merchants Fight Crime Industry

OTTAWA (CP)—A do-it-yourself guide to spotting counterfeiters and bad-cheque artists was issued Tuesday by the RCMP.

The 16-page booklet entitled Bad Paper is prepared for merchants to help in fighting a multi-million-dollar crime industry that preys mainly on small businessmen.

A foreword to the booklet by RCMP Commissioner C. W. Harvison estimates that in 1960 bogus bills alone netted forgers $250,000 — with the hoodwinked businessmen who accepted the bills forced to turn them over to police without compensation.

The booklet illustrates with photographs that background design and lines on counterfeit notes are blurry and indistinct when compared with genuine money.

Another sure means of telling good money from bad is to look for the specks of green paper called "planchettes" that are embedded into the paper of genuine notes. In good money these can be picked out with a pin, leaving a recess in the paper surface.

In counterfeit money, the planchettes are usually simulated by printing green dots on the note or by sticking circular pieces of paper on the surface. These simulated planchettes, if they can be removed at all, will leave no recess

The booklet also recommends that merchants keep in touch with their local RCMP offices for lists of serial numbers of counterfeit bills known to be in current circulation.

WOULD ALLOW FEEDING

OTTAWA (CP)—A report issued by a Canadian-American committee on waterfowl said Tuesday the two countries will be asked to consider pilot programs of management for benefit of farmers and waterfowl resources. It is believed the committee studied a plan under which farmers in the duck-breeding areas of Western Canada will be paid for allowing ducks and geese to feed in certain grainfields.

Successful Living

By Doris Clark

(A Canadian Social Worker Helps with Human Problems)

Pa Rules the Roost

DORIS CLARK

DEAR DORIS:—My husband is European and a hard worker. He now earns a good salary but just gives me barely enough to run the house and provide for our two teen-age boys.

Because of this I have insisted that John (my son who is very close to me) pay his board money to me; I have also taken a part-time job. My husband is so cross about these things that there is no living with him. But he can't see my side of it.—TROUBLED.

DEAR TROUBLED — Your first mistake was to be born in different countries!

His background taught him that father ruled the roost, the money; that wifey worked full-time—at home. Your Canadian up-bringing leaves you more leeway.

When John pays his money to you, your husband feels separated from you; when you take a job he thinks you have stopped depending on him—and are rejecting him as a husband. Then, when he is cross, you feel unloved too.

Instead of pulling away, start moving closer. Possess your son a little less; love your husband a little more. Share your money problems as you share the other parts of your life. Depend on him and he will respond.

* * *

DEAR DORIS:—The women's service club of which I am a member is looking for a project. We have a number of older people in our community who have no work or anything to do with their time. They live on pensions and eke out a bare existence.

Isn't there some way we could help make life more interesting for them? I know others have done it.—DO GOODER.

DEAR DO GOODER:—How about helping them to organize a Senior's Sewing Service—where mending, laundry repair, quilting and so on are done to order? Or an Odd Jobs service?

Service groups have reported many successes in such efforts. Write to the Canadian Welfare Council, 55 Parkdale Avenue, Ottawa 3, Ontario, for literature about what has been done.

* * *

(Doris Clark, Master of Social Work, is a graduate of McGill, Toronto and McMaster universities, and has had broad experience in social work. If you would like help with your problems, write to her in care of this newspaper, enclosing a self-addressed, stamped envelope.)

Madoc Junction

MADOC JUNCTION — Choir practice, for the coming anniversary service at Eggleton United Church on October 15, was held at the church last Friday night.

Mr. Carl Bridges and Mr. Paul Bridges spent the weekend visiting relatives near Renfrew.

Mr. and Mrs. Bryce Philp of Belleville visited at the home of Mr. and Mrs. Maurice Clancy on Friday evening.

Mr. Harry Clarke, who had been a patient in the Belleville General Hospital for the past two weeks, passed away on Saturday afternoon. The sympathy of the community is extended to the bereaved wife and family.

Communion service was conducted by the pastor, Mr. George Dyson, at Eggleton United Church, on Sunday afternoon.

Sorry to report Mr. Peter Reide is quite ill.

Mr. and Mrs. Don Williams and children of Stirling were dinner guests on Sunday night at the home of Mr. and Mrs. Maurice Clancy and Lloyd.

© WALT DISNEY PRODUCTIONS

by popular demand
MORE DISNEYKINS
to complete your set

NOW IS THE TIME . . .
TO SELECT YOUR
Personal Christmas Cards

COME IN AND LOOK AROUND OUR MANY SAMPLES . . . CHOOSE FROM A WIDE VARIETY OF DESIGNS . . . PRINTED WITH YOUR OWN NAME

ASSURE EARLY DELIVERY—ORDER NOW

THE *James* TEXTS LIMITED

BOOKS, OFFICE and SCHOOL SUPPLIES
183-185 FRONT ST. DIAL WO 8-6775
Est. 1910

WE ARE LISTED in your local
KU RELIABLE BUSINESS DIRECTORY
FOR YOUR PROTECTION

STYLE FABRICS OF BELLEVILLE LTD. Textiles
318 Front Street
Belleville.
WO 2-5060

TINY TOT DIAPER SERVICE
R.R. No. 2
Trenton
EX 2-9789 or WO 2-5890

MacKENZIE FEEDS LIMITED
Feeds, Seeds, DeLaval
Mill Street
Stirling.
EX 5-2518

SUBURBAN SALES & RENTALS
General Contractor
R.R. 4.
Belleville
WO 8-8100

Thursday, Sept. 28—Use this weekly "KU" (pronounced as the letter Q) DIRECTORY and TRADEMARK as your guide to your good friends and neighbors in business that desire to be known for customer recommendations and voluntarily pledging:

1. To provide a RELIABLE place for you to deal.
2. That everything they advertise in or in association with this DIRECTORY and TRADEMARK to be exactly as advertised free of gimmicks, misleading impressions and fine print.
3. To display the "KU" TRADEMARK only when listed above. Customer recommendations keep this directory reliable.

RED FLAME

is your answer to heating comfort. Best fuel oil ever. Call WO 2-4504.

MOIRA-SCHUSTER LIMITED
33 Bridge St. East, BELLEVILLE

(ADVT.)

Mother Gets Help for Unhappy Child

Children's cranky, sulky spells are often sign of constipation which not only sours the disposition but the stomach, too. At these times, give Children's Own Tablets. Made for youngsters over 3, they have both a laxative and stomach-sweetening action. Given at bedtime, they act gently to bring happy relief in the morning. Get Children's Own Tablets today. At druggists.

SHOP HERE for VALUE

HEINZ
KETCHUP 11-oz. 23c

12c OFF
Blue Breeze Giant 75c

ALYMER
FANCY PUMPKIN 28-oz. 2/41c

CHEERY MORN (10c OFF)
Inst. Coffee 6-oz. 67c

Plenty of Free Parking Space At The Following B.I.G. Stores

THOMPSON GROCETERIA — 89 Bridge St. West — Phone WO 2-2202
WRIGHT'S FOOD MARKET — 84 West Moira St. — Dial WO 8-6998
O HALES — 141 Victoria Ave. — Dial WO 8-6485
MITCHELL'S FOOD MARKET — Rossmore — Phone WO 2-1613 Mt. View
CALLOW'S GENERAL STORE Ameliasburg — Dial WO 8-7355

TIP TOP'S HUGE TREMENDOUS 52ND ANNIVERSARY ANNUAL EVENT!!!

SALE

TIP TOP SAVES YOU UP TO 30%

SEE TIP TOP'S MANY OTHER SALE SPECIALS

FEATURE

BOYS' ALL-WOOL "B-NINER" STYLE COATS $8.99
$12.95 VALUE

Single or double-breasted styles with jumbo inside zipper! Coats are heavyweight all-wool, have attached Orlon pile split hood and full rayon satin quilt lining! Single-breasted in plain shades of Navy, Grey, Brown in sizes 6-16. Double-breasted features subdued stripes and checks in Loden Green, Grey and Black in sizes 6 to 14!

$15.98 VALUE! BOYS' CORDUROY GOAL COATS $12.99

Quilt-lined thick-set cord; bulky knit collar; 1-piece zip-off hood! Italian Olive or Loden in sizes 8 to 18! A $15.98 VALUE!

TIP TOP tailors
AT THE FOUR CORNERS WO 2-2612

SATISFACTION GUARANTEED OR YOUR MONEY REFUNDED

Rylstone

RYLSTONE — The ... om Rylstone who atten... the afternoon tea and baza... ...sored by the Women's ...sociation of Springbrook United Church, and held in the Orange Hall, were: Mrs. Wilfred Spencer, Mrs. Lily Anderson, Mrs. Chester Meiklejohn and Mrs. Will Rutherford.

Several from Rylstone attended anniversary services at Stanwood United Church on Sunday morning.

Most of the community attended the Seymour Agricultural Fair at Campbellford on Wednesday. The weather was ideal.

Mr. and Mrs. Jim Palmer, Mrs. G. W. Jones and Mrs. Thelma Tulloch called on Mr. and Mrs. Ellis Jones on Thursday evening. Mrs. Jones remained for the weekend with her son and his wife.

James Doupe, of Prince Albert, near Oshawa, renewed acquaintances around Rylstone last week.

Mr. and Mrs. Jim Hagerman, Glen and Reid, of Burnbrae, were Sunday supper guests of Mr. and Mrs. John D. Spencer, Johnny, Douglas, Philip and Mark.

Mrs. Chester Meiklejohn and ...n Laurence had dinner on Sunday with Mrs. Morley Sine, Oak Hills.

Several of the parents of Stirling High School pupils, from here, attended the "Open House" at the new high school in Stirling, on Sunday afternoon.

Bill McKeown and his friend Tom Laurie, both of Hamilton, were weekend guests of Bill's parents, Mr. and Mrs. Thomas McKeown, and sister, Agnes.

Mrs. Purvis Allen, Campbellford, and Miss Grace Stewart, Toronto, called on their brother, John Stewart, his wife and family, one afternoon last week.

Mr. and Mrs. Wilfred Spencer and Mr. and Mrs. Harold Spencer, Campbellford (brothers), celebrated their 33rd wedding anniversary together on Thursday, September 28th.

Mr. and Mrs. Bergen Payne and Darrell of Norwood, visited Mr. and Mrs. Don Stewart, Donna and Maureen, on Saturday.

William A. Stewart visited his son, Alex, his wife, and grandson Gary, in Campbellford, a few days last week.

Mr. and Mrs. William Donaldson and Susan, of Peterborough, and Stuart Holland, Havelock, visited Mr. and Mrs. John Stewart and Mr. and Mrs. Ray Stewart and family on Sunday afternoon. Glen Stewart of Peterborough Teachers' College spent the weekend with his parents.

RIOTS KILL SIX

ALIGARH, India (Reuters)— At least six persons were killed and 43 injured in riots between Hindus and Moslems here Tuesday.

Sarah P. — Our aged ...ther should be waited on and indulged.

Jennie P. — Why make her so dependent? Let her help herself.

• • •

Sarah P. — My mother is 78 years old. I feel that at her age her demands, no matter how inconvenient, should be respected. When she calls I try to answer with a smile. My sister feels differently.

We are both single and live in a big old-fashioned house with our mother. Jennie refuses to climb the two flights of stairs with Mother's breakfast tray. She rarely goes up to Mother's room to help her tune in her radio and TV set. Once in a while she'll join us in a three-way games of dominoes or cards. But it's always as a big favor, grudgingly offered.

• • •

Jennie P. — I think Mother is retiring from life about 20 years too soon, and Sarah's hastening the process with so much babying and pampering. I'm not going to be a party to it.

I believe in the Golden Rule, and believe me I wouldn't want my juices drying up and my muscles atrophying, just because some eager beaver jumps up to do things I'm perfectly able to do myself. Some of Mother's whims and requests are ridiculous. I reserve the right to decide, rather than be told or shamed into, when to help. I'll read to her, for example, to rest her eyes.

• • •

The Council: Let's not confuse respect with overprotect. Taking Jennie's word, since neither daughter describes the mother as an invalid, we'll agree that it's no real kindness to rush the older woman into her dotage, or push her back to her nonage, all in the name of filial respect.

Each of these women loves her mother — in her own fashion. But Jennie's love seems the healthier. It's less compulsive and hysterical. It stresses verbs like "can" and "want to" rather than "should." Sarah might ask herself in a quiet moment, "What propels me into granting my mother's every order, no matter how selfish?" A guilt feeling for deep-down anger? A need to feel essential to her? A desire to show up my sister as unfeeling? Her extreme self-abasement suggests some such source.

There's an added danger in this sort of slavish spoiling. Mrs. P. shielded and removed from reality as she is, may come to regard her daughters as things to be moved about like objects d'art, at will. Unless they speak up and reveal their will and spirit, she'll assume they're around, like blankets and hot-water bottles, but to serve her. Jennie resists this temptation.

What an older person wants above all is a sense of dignity. This comes easily when one carries one's own weight. Even though Sarah can (and would like to) open and close doors for her mother, if the latter still can do such things herself — hands off!

For the future, we suggest the following: How about moving Mrs. P. to a ground-floor room? Then, without the double flight of stairs separating the three women, Mrs. P. might be invited to pitch in with the household chores insofar as she is able. Sarah can help (with restraint) but not "do," unless all three agree that a task is beyond Mrs. P's strength. Jennie will join in, too.

Jennie is pointing the way towards a salutary shift of outlook for both her mother and sister. By insisting that Mrs. P. exercise her own potentialities, she is widening the vista of the household from the confines of that upstairs room to the endless opportunities now available to a golden-ager who "gets about."

HOMELAND TOTAL

Portugal, including Madeira and the Azores, had a population of 9,130,400 in 1961.

SALE! SALE! SALE!
OCT. 5-6-7
10% - 30% OFF ON ALL OUR LINES
WE WILL BE CLOSED THE WEEK OF OCT. 9 FOR RENOVATIONS — WATCH FOR RE-OPENING DATE.
LA BOUTIQUE
Pinnacle St. next to Hotel Quinte
Open 9 - 5.30 — Friday 'til 9 p.m.

Lawyer Says Businessmen Are to Blame for Most Of Their Own Troubles

By FORBES RHUDE
Canadian Press Business Editor

HALIFAX (CP) — Business has itself to blame for most of its problems, F. M. Covert, Halifax lawyer and industrialist, said in an address to the annual meeting of the Canadian Chamber of Commerce.

In a hard-hitting talk to his fellow businessmen, Mr. Covert said their failure to give leadership is responsible for bad labor-management relations, for the so-called welfare state and for the heavy taxation levied by governments.

Management, he said, should have solved the problems which now have become burdens under government solutions. Business could do anything better, more efficiently and cheaper than government could do it.

"It is bad leadership on our part," Mr. Covert declared, "that has put management and labor in opposite camps. This is not only unnatural but it is bad for both labor and management as well as for the consumer."

Mr. Covert, who is president of Moirs Ltd. and of Maritime Paper Products Ltd., and a director of a number of leading Canadian companies, recommended systems of incentives to employees.

"Don't tell me it can't be done," he said. "I know three plants that have started it and every one of those plants is unionized. In one plant production has been increased by more than 16 per cent and labor has been cut by nearly 30 per cent. In another, production has been increased in one year by 12 per cent and labor cut by over 10 per cent. In all plants employees are receiving higher pay per hour than before and overtime has been cut."

In 16 years of labor negotiations, Mr. Covert said, he had found employees as a whole the most reasonable people with whom one could wish to deal.

Turning to taxation, Mr. Covert said:

"Free enterprise should long ago have realized that it had to deal with old age pensions and not leave it to government; it should have been the one to provide medical and hospital care. Free enterprise was the one to deal with unemployment. If this had been so the cost of all these things would have been reasonable. Now, they are outrageous and the services are inadequate.

"How can you expect governments to do these things reasonably when every four or five years they must offer for re-election and must vie with one another in a give-away program, and promise to do everything for nothing?"

PRIVATE BANKERS

Merchant bankers are private banking firms which chiefly confine themselves to acceptance and loan issuing.

GET INCREASE

MONTREAL (CP)—A three-year labor contract granting Montreal's bus drivers progressive wage increases totalling 21 cents hourly plus fringe benefits was signed Tuesday.

Under the contract, retroactive to last July 12, the bus drivers receive seven cents each year, making the hourly basic wage rate $2.12 in the third year.

SEE US AT
THE PLOWING MATCH
We'll have a full line of
INDUSTRIAL & AGRICULTURAL
EQUIPMENT ON DISPLAY

- HIAB LOG AND PULPWOOD LOADERS. Demonstrations daily 9 a.m. to 5 p.m.
- THE "GO-ANYWHERE" LAND ROVER
- J. I. CASE INDUSTRIAL AND FARM TRACTORS AND IMPLEMENTS
- GODFREY CENTRIFUGAL PUMPS

Trudeau
MOTORS LIMITED
EQUIPMENT DIVISION
Mr. A. L. Trudeau, Manager, Equipment Division
Dealers for J. I. Case Industrial & Farm Machinery
Foxboro Rd. Day: WO 8-6767; Night: WO 8-6159
Belleville

Important Homeowner Announcement!!

NOTHING TO PAY TILL MAY

You can enjoy your home MODERNIZATION or REMODELLING NOW . . . nothing down . . . nothing to pay till May 1962 with the Beaver Lumber Budget Plan. Terms to suit your budget. Up to 4 years to repay.

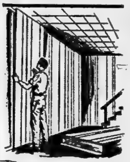
RECREATION ROOM . . .
PLANNING and ESTIMATES
Beaver Lumber will help you plan your recreation room and provide estimates . . . visit soon and be ready for indoor living.

ALUMINUM
DOORS and WINDOWS
Quality WINTER SEAL Products backed by Beaver Lumber.

THERE'S A BIG DIFFERENCE YOU CANNOT SEE
Aluminum doors and windows appear to be much alike but in quality and engineered construction there's a very big difference. We guarantee and back Winter Seal doors and windows as the best quality value today.
Enjoy Fuel Saving NOW . . . NOTHING TO PAY TILL MAY on a Beaver Budget Plan.

CUSTOM PLANNED
KITCHEN REMODELLING!
A Beaver Kitchen Specialist is at your service to help you have exactly the Kitchen you want. Free estimates . . . Guaranteed Workmanship.

NOW IS THE TIME
HAVE YOUR GARAGE BUILT BEFORE THE WINTER WEATHER!
BEAVER GARAGES
Complete garage material packages including plans . . . everything ready to build— Prompt delivery . . . dependable quality.
Three styles to choose from at Beaver . . . single car or two car models.
AS LOW AS
$259.
COMPLETE
Nothing Down . . . NOTHING TO PAY TIL MAY 1962 on a Beaver Budget Plan.

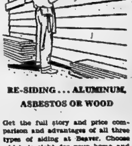
RE-SIDING . . . ALUMINUM, ASBESTOS OR WOOD
Get the full story and price comparison and advantages of all three types of siding at Beaver. Choose which is right for your home and budget . . . in stalled or material only.

HOME REMODELLING and MODERNIZATION SERVICE
Complete from planning to completion . . . satisfaction guaranteed. A Beaver Remodelling Specialist is at your service . . . phone for a day or evening appointment at your home.

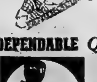
HOW TO BUILD YOUR RECREATION ROOM!
Free at Beaver a kit including a Peter Whittall photo illustrated manual.

ROOM REMODELLING FROM FLOOR TO CEILING
Be ready for comfortable attractive indoor living this winter . . . nothing down . . . nothing to pay till May on a Beaver Budget Plan.

DEPENDABLE Quality & Service
BEAVER LUMBER
101 CHURCH STREET WO 2-4595

OCTOBER IS "NO ACCIDENT MONTH"

Safety is of vital importance to every member of this community. A careless error in one thoughtless moment can plunge a family into sudden tragedy. That's why it's so essential to think and practice safety at work and at home.

The Industrial Accident Prevention Associations have designated October as "No Accident Month". Make it come true! We at Union Carbide hope that everyone in this community will join us in a special effort to prevent accidents in the month of October . . . and throughout the year.

UNION CARBIDE
UNION CARBIDE CANADA LIMITED
Bakelite Division,
Belleville, Ontario

CAMPBELLFORD

'Lions' Purpose' Topic at Regular Meet

CAMPBELLFORD — The Deputy District Governor, Ed. Loucks of Frankford, spoke at the regular meeting of the Campbellford Lions Club, on Wednesday evening. In addressing the group he called attention to the letters of the word "Lions" and their significance; L for Liberty; I — Intelligence, ONS — Our Nation's Safety. In application of these words he formed the sentence, which he deemed significant of the Lions' purpose "Our liberty depends on the intelligence with which we guard our nation's safety".

Concerning liberty, Mr. Loucks stressed the need of control of will and appetite and said in part "the less control we exercise within, the more control we will need from without.

"Intelligence is not the quality a man might possess which will permit him to interpret the meaning of a given situation, but rather the ability to discern that which is true and that which is false.

"Why guard our nation's safety?" asked the speaker, "Do we not have armed forces for that purpose? Our nation is made up of individuals and as community leaders comprising a special group it is the Lion's special business.

"Danger is always threatening our nations safety. These dangers from without, communism and such have always been present." Their threat to our way of life from outside our land is always real, but their real hope is that our society will disintegrate from within.

"Among the real dangers in our land is fear. Fear breeds uncertainty and lack of moral courage, which force if not curbed will certainly cause the crumbling from within. Bigotry is another agency guaranteed to kill a nation or a society. Should these two fall, idolatry will indeed do the job. We idolize such things as money and pleasure of various kinds, putting undue emphasis on false values.

"To combat these corroding influences as individual Lions, contributing to our nation's safety, Deputy Governor Loucks urged the members to study and follow the Lions Code of Ethics".

He was introduced by Past President District Governor Jim Clarke.

A presentation of a recently announced honor was made to Past District Governor Jim Clarke by past president Bob Bennett. He gave the 100 per cent District Governor award to Past District Governor Jim Clarke, along with a citation by the President of Lions International.

A number of presentations were made by Deputy District Governor Loucks, Key members pins to past-president Bob Bennett and Lion Bill Oliver; 100 per cent attendance pins for eight years to Lion Harry Cubitt, Kim Clarke, Bob Bennett and Les Baker; a six year pin to Lion Joe Poulton; five year pins to Bruce Wallace, Geno Pace, William Oliver and Preston Hall; three year pins to V. Harrington, F. Coughlan and L. Lee; two year pins to Ray McKinnon, Wayne Gunter, Collis Collins and one year pins to Jack Petherick, Hugh McCarten and Harry De.

Lion Cu.. reported on the progress of work at the park and William Meeks on the Lions Safety Patrol.

A vote of thanks was extended to Lions Sharpe and Thomson for contributing the funds from refereeing the tennis ball play-offs to the funds of the club.

Lion Preston Hall is to be in charge of the bingo games for the coming season.

It was announced that the Lions' canvass for funds for their park project has commenced.

2nd Sidney

2nd SIDNEY — Mr. and Mrs. William Blackburn of Wellington motored to Trenton on Sunday evening to celebrate their first wedding anniversary. They enjoyed a turkey supper and spent the evening with his sister and husband Mr. and Mrs. Wilbert Hart and family.

Mrs. James Sandercock spent a few days last week with her daughter Mr. and Mrs. Kenneth Jones of R. R. 5, Belleville.

Mr. and Mrs. Fred Harry and children of Markham had dinner with Mr. and Mrs. C. H. DeClerq and family on Sunday.

Mr. and Mrs. Frank White spent Saturday at Roseneath Fair.

Mr. and Mrs. Arnold DeVries of Demorestville were Sunday guests of Mr. and Mrs. Fred Reid.

Miss Edna Finkle and friend Mr. Leslie Sharpe of Trenton were guests of a cousin Mr. and Mrs. Alva Meyers and Arnold on Sunday evening for supper.

Mr. and Mrs. George Clement were dinner guests of Mr. and Mrs. Roy Lawrence on Sunday at Napanee.

Mr. and Mrs. Harold Davis and cousin Mr. and Mrs. William Vesey of Kingston were Sunday visitors of Mr. and Mrs. Earl Wagar and family.

Claude Jodoin To Be Speaker At Conference

It has been announced by the Lake Ontario Development Association that the Industrial and Municipal Relations Conference for 1961 will be held in Peterborough on Wednesday, October 18th. The main purpose of the Conference is to create a better understanding between municipal leaders and industrial leaders in order that mutual benefits will result. The theme of the Conference this year will be "Our Responsibilities as Leaders in our Communities".

The Conference will open at 12.30 with luncheon and in the afternoon Mr. Claude Jodoin, President of the Canadian Labor Congress, will speak on "Labor's Responsibility to Industry and the Community".

Following Mr. Jodoin's speech there will be a panel discussion. The panel will consist of two heads of industry, two community leaders and two labor representatives. The subject of the panel discussion will be the theme of the Conference.

The Conference will close with a main banquet and dinner speaker, the speaker to be announced later.

Last year over three hundred delegates attended the meeting and it is expected that this year's attendance will be close to the same figure.

TODAY'S EUCKY NUMBER IS 8

CHOOSE A NUMBER FROM 1 to 10
and PHONE WO 8-6080
Call must be in by 12 noon each day.

If it's the lucky number published, you receive ...
An ALUMINUM WINDOW (up to 80 sq. inches) for only $15 installed—
or a FREE $10. grill and lintel with the purchase of a door—
or an ALUMINUM AWNING at 25% off—
or a 100,000 B.T.U. OIL FURNACE for only $275.—
or a 100,000 B.T.U. GAS FURNACE for only $195.

BRUCE MAY MFG.
29 DUNDAS STREET WO 8-6080
Dundas St. runs parallel to Station St. off Stanley

St. Ola

ST. OLA — Mr. and Mrs. Harry Masterson and Mrs. Robert Gamble of Trenton, accompanied by Mrs. John Webb and infant daughter of St. Catharines, visited Mrs. Gordon King last Wednesday.

Miss Barbara Phillips of Trenton is spending her vacation with her parents Mr. and Mrs. Harry Phillips of St. Ola. Miss Edith Phillips also spent the weekend with Mr. and Mrs. Phillips.

Mr. and Mrs. Harry Phillips and daughter Barbara attended the Madoc Fair, on Tuesday.

Mr. Gorman Sarager of Coe Hill visited his sisters Mrs. Gordon King and Mrs. T. A. Ham on Sunday.

Mr. and Mrs. R. J. Wood and family attended the Madoc Fair.

TABLE SPOON

residents attended Madoc Fair.

BUILDINGS for SALE!
INTERNATIONAL FLOWING MATCH EXHIBIT BUILDINGS
1. MACHINE SHED 30X96
2. ALUMINUM TOBACCO GREENHOUSE 27X40
3. MILK HOUSE 14X16
4. TRENDWOOD GARAGE 14X20
Buildings to be dismantled by purchaser.
TERMS — CASH OR CERTIFIED CHEQUE
Contact:
BEAVER LUMBER 161 CHURCH ST., BELLEVILLE, ONT.
Phone WO 8-4326
MR. E. TUCKER

QUINTE'S ANNUAL
FALL SALE
— STARTS FRIDAY OCTOBER 6th —
275 PATTERNS
SUNWORTHY
wallpaper
DRASTICALLY REDUCED
WE MUST HAVE THE SPACE FOR OUR NEW STOCK
FOR KITCHENS, BEDROOMS & LOWER ROOMS — 15 PATTERNS ECONOMY LINES, NON-PASTED. Reg. 55c ..... Per Single Roll 37c
24 PATTERNS — NON-PASTED. Plains, florals, leaf patterns. Reg. 90c ..... per single roll 54c
READY-PASTED For the "do-it-yourself" decorator. Reg. $1.40 ..... per single roll 65c
A Good Selection of Better QUALITY PAPERS READY-PASTED Reg. $1.55 ..... per single roll 93c
150 ROOM LOTS START AT $1.98
INTERIOR LATEX SATIN (12 COLORS) Gal. $4.99 Qt. $1.49
PAINT SPECIAL
INTERIOR SEMI-GLOSS (12 COLORS) Gal. $6.29 Qt. $1.89
54-INCHES WIDE
CONGOWALL CHOICE OF 8 COLORS ..... LINEAL FT. 59c
GOOD QUALITY — EXTERIOR
$5.59 GAL. HOUSE PAINT WHITE $1.69 QT.
To Clear LATEX Wall Paint
$3.99 GAL. PROJEX ASSORTED COLORS $1.39 QT.
THE "EASTERNER" ACCORDION FOLDING DOORS 32" WIDE BY 80" LONG ..... REG. $11.95 $9.95
ALL-METAL VENETIAN BLINDS WITH EVERY FEATURE YOU WANT!
FAMOUS Airlume BLINDS
No wonder Airlume is America's most popular all-metal blind—it gives you every important feature and yet the price is amazingly low. Come in today ... see and choose from lovely Airlume All-Metal Venetians in gleaming DuPont Plastic for every window in your home.
• 20% Greater Hood, Reduced Dust Collection
• Extra-Flexible Steel Slats, DuPont Plastic Finish
• One-Piece Molded Bottom Rail
• Exclusive Explicit Cord Design, Safe Removable Easy to Adjust
WHITE PLASTIC TAPES 27 to 36 ins. wide by 64 ins. long. $4.98 ea.
Eastern
Decorate NOW The Modern Way With ...
SUNWORTHY WALLPAPER
AND SAVE DURING OUR ANNUAL FALL SALE
"ON THE MARKET SQUARE"
QUINTE PAINT & WALLPAPER LTD.
18 McANNANY ST BELLEVILLE DIAL WO 8-5721
NOW OPEN FRIDAY EVENINGS UNTIL 9

BELLEVILLE
RETURN ENGAGEMENT
TWO WEEKS ONLY
"THE UNITED WAY TO HAPPINESS"
STARTING
MONDAY, OCTOBER 16th
STARRING
ALL RESIDENTS OF OUR COMMUNITY
AND OTHERS

The Ontario Intelligencer

Pages 11 to 20

BELLEVILLE, ONTARIO, THURSDAY, OCTOBER 5, 1961

Anglicans Says High Jobless Rate Evidence of Diseased Condition in Our Society

OTTAWA (CP) — Anglican churchmen said Wednesday the high rate of unemployment is evidence of a "diseased condition in Canadian society" resulting in destructive influences on individual and family life.

The Anglican Church of Canada executive council was told the tragedy of unemployment must not be measured in statistics but in human values. Human resources had to be mobilized to create an intelligent society, not a jungle.

The unemployment question sparked one of the liveliest debates in discussing the controversial report of the church's council for social service. Topics raised included Canada's acquisition of nuclear arms, the menace of barbiturate and amphetamine (goof-ball) drugs, the changing status of Canada's Indian and Eskimo populations and the organization of church missions to industry.

Offering several proposals for solving the current unemployment crisis, the council rejected a major reduction in immigration as an answer. It also recommended a comprehensive study of Canada's social security programs to fill a gap in the "patchwork" of services now offered.

WANTS ACTION

The council, noting "the incidence of unemployment is evidence of a diseased condition in Canadian society resulting in lost production and wealth, and in destructive influences on individual and family life," passed resolutions calling for:

1. Decisive action by governments, industry and labor to implement manpower policies designed to enable Canada's working force to have sufficient earned income to provide adequately for their families;

2. Special attention to regional areas with intensified unemployment problems.

3. Vigorous vocational and technical training programs for young persons and the unemployed.

4. A federal program of economic planning to achieve full employment.

Canon E. W. Scott of Winnipeg warned against passing pious resolutions unless the council intended to act on them. He said unemployment is a basic human problem involving deep concern and critical examination of one-sum views.

Rt. Rev. H. R. Clarke, Bishop of Moosonee, said jobs had to be created. To do this, it might be necessary to step on the toes of labor and talk to capital. It would not be a "nice" task.

The council approved a proposal to seek co-operation with other denominations to spread the gospel to Canadian industry.

This was envisaged in a resolution calling for consideration "in bold new terms (of) new forms of ministry within present-day society."

AS IN BRITAIN

The church's spokesmen in Toronto said last week plans are being made to introduce a program similar to the Sheffield Industrial Mission in England following the Second World War.

Rev. C. J. Fisk, assistant secretary of the church's social service council, said the battle of faith is being waged in the factories, in the homes, and even in politics.

He hoped an industrial mission in Canada would embrace all denominations, including Roman Catholics, as in Britain.

The church refused to commit itself on the controversial question of whether Canada should acquire nuclear weapons.

The executive council skirted the issue and avoided making a firm decision when it was discussed in a report and raised on the floor.

It passed resolutions imply stating approval of the Canadian government's efforts to seek a nuclear test ban and urging continued efforts for controlled international disarmament. It referred a proposal urging the government to undertake a "more positive program" in the cause of peace to a committee for possible rewording.

Scene at platform during official opening of the match shows Hon. Wm. A. Goodfellow, Ontario Minister of Agriculture, introducing Hon. Alvin Hamilton, Federal Minister of Agriculture. Seated in the front row at left are: Roy Sills, Mayor of "Tented City" and Dr. J. Russell Scott, chairman of the local plowing match committee.

Polish Seaman Allowed Entry For One Year

OTTAWA (CP) — A Polish seaman who jumped the liner Batory in Montreal last month will be allowed to remain in Canada for at least one year, despite a deportation order against him for illegal entry.

Immigration Minister Ellen Fairclough announced Wednesday that she has deferred action on the deportation order and issued a permit for Franciszek Tobiasz, 25 to stay in Canada, where he wants to become a citizen.

He said he had refused to join the Communist party of Poland, a d that conditions in his homeland were oppressive.

Canadian law does not provide for political asylum, but ministerial permits may be granted to give a refugee time to go through the proper procedures for entry.

Boy Poisoned By Chewing Common Flower

TORONTO (CP) — Jimmy Power, four-year-old son of Mr. a d Mrs. James Power of suburban Scarborough, was poisoned Tuesday when he chewed a common garden flower at home.

Hospital officials describe his condition as "improving."

Dr. Raymond LaForest, who treated the boy, said he became "deathly ill" after swallowing part of a "common rock garden flower."

"We find it shocking," he said, "that a flower can be so poisonous and be so prevalent in gardens."

Dr. Peter Gledhill, hospital pharmacist, said the flower, called snow-on-the-mountain or uphorbia marginata, produces a pea-like fruit and contains a honey-like substance which can cause blistering if it contacts human skin. He said the substance, if swallowed, can cause inflammation of the kidneys and severe abdominal pains.

Two other children who ate the flower suffered no ill effects.

Roland Duffy of the University of Toronto botany department said some individuals are less susceptible than others to the poison. He said animals have been known to die after swallowing it.

Believe Ghana Arrests Will Accentuate Growing Rift With Britain, United States

By CARMAN CUMMING
Canadian Press Staff Writer

The imprisonment in Ghana of dozens of opponents of President Kwame Nkrumah is bound to accentuate the growing rift in Ghana's relations with Britain and the United States.

The arrests eliminate from the disturbed Ghanaian political scene a number of Nkrumah's most able opponents, including Dr. Joseph Danquah, opposition candidate in last year's presidential elections who charged earlier this year that Nkrumah was "allowing the East to turn Ghana into a Communist camp."

The accusations against the detainees—that they plotted the assassination of Nkrumah and engaged in other subversive activities — cannot be evaluated yet.

But it is at least regrettable that the arrests were made without specific charges under a preventive detention act that permits internment of "political undesirables" for up to five years without trial.

The government has not disclosed how many persons now are held under the law, but the number is estimated at from 300 to 370.

The new arrests come at a time when Britain already is showing some disillusionment with developments in the country it once considered the showpiece of its colonial policy.

The British press has been unhappy with Nkrumah's actions in weeding moderates from his cabinet, firing Britons from two top posts and removing British officers from the command of Ghanaian troops.

There also was an angry British reaction to unsupported charges in the Ghanaian press that Britain had somehow been involved in the death of United Nations Secretary-General Dag Hammarskjold. The Ghanaian government dissociated itself from these accusations.

The ill feeling has led to a peace-making visit to Accra by Commonwealth Relations Secretary Duncan Sandys and to talk that the Queen's planned visit to Ghana next month should be postponed.

The trend of Ghanaian policy also could have a bearing on the final United States decision on aid to the giant Volta River project. Nkrumah is pressing Washington for a decision by Oct. 13, but President Kennedy has ordered another look at certain features of the project.

Nkrumah's viewpoint on the arrests is indicated by a statement he once made that "even a system based on social justice and a democratic constitution may need backing up, during the period following independence, by emergency measures of a statement by Danquah that "the government are aware of the resentment against them. That is why they are arresting and detaining opponents . . . but the spark will come that will kindle the flames which will consume them."

Viscount Amory Will Promote Canadian Trade

OTTAWA (CP) — Viscount Amory, new British high commissioner to Canada, said Wednesday night that the next few years will be of "vital importance" to the Commonwealth.

He made the comment when asked at a press conference about Britain's possible entry into the European Common Market, a step opposed by Canada and other Commonwealth nations.

Viscount Amory said he hoped to make Anglo-Canadian relations, already extremely close, even more intimate.

Emphasizing the importance of the Commonwealth, Viscount Amory cited recent British statements that the U.K. would choose the Commonwealth if ever faced with a choice between the Common Market and the Commonwealth.

"I hope we will not have to face a choice of that kind."

The Commonwealth faced important developments in the years immediately ahead. "Things are moving so fast in the world today," he said.

WINS HEAVY AWARD

PITTSBURGH (AP) — A woman who claimed a restaurant served her cleaning fluid in her coffee was awarded $375,000 by a jury Wednesday for throat damage. The verdict was in favor of Mrs. Dorothy Fritz, 43, of nearby New Kensington, and against the Isaly Dairy Company, which operates a chain of stores and restaurants.

Labor Party Says Britain Must Rely on Massive Deterrent, Defence Pacts

BLACKPOOL (CP) — Britain's Labor party members have chucked aside objections to nuclear bombs and decided Britain must rely on the massive deterrent and continued membership in the Western defence group.

By a vote of three to one, the party's annual convention Wednesday threw out the unilateral disarmament policy adopted by last year's session and approved a "policy for peace" that had the approval of Labor's leadership.

It was the second victory of the week-long convention for Labor Leader Hugh Gaitskell and a setback for left-wing fundamentalists in the movement.

In a world affairs speech urging support for the leadership policy, Gaitskell stressed defence and the collective security achieved through Britain's alliances. This would be the case until some sort of world government is achieved, he said.

SUFFER SETBACKS

However, Labor's leadership suffered two setbacks. Delegates called for an end to training of German troops in Britain and for the closure of the Holy Loch base used as a supply point by U.S. nuclear submarines carrying Polaris missiles.

Frank Cousins, head of the 1,000,000-member Transport and General Workers Union, led the drive for unilateral disarmament. A mixed chorus of boos and cheers punctuated his speech.

Cousins moved a resolution calling for the abandonment of threats to use strategic or tactical nuclear weapons.

Gaitskell said the problem confronting labor is: should Britain have anything to do with alliances that in any sense depend on nuclear weapons?

EXPOSES TO THREAT

If the West gives up nuclear arms while the Russians retain theirs, it would expose itself to every form of threat and pressure the Soviet Union chose to apply. Nuclear weapons posed a powerful deterrent to any aggression.

Withdrawal from NATO by Britain to avoid reliance on nuclear weapons would have disastrous effects, Gaitskell said.

"I passionately believe if Britain were to do this it would be profoundly dangerous to the peace of the world."

The United States would look on such a move as a betrayal, he said. The Western alliance could break up, the United States draw into isolation and all European countries be left exposed to Soviet domination.

MONTREAL (CP)—Two men who pleaded guilty to a total of 66 armed robberies Wednesday were sentenced to 24 years between them. Jean-Paul Paquette, 26, who admitted 41 holdups, was sentenced to 15 years in penitentiary. Donald Clare, 30, was given nine years on 25 charges.

Liberal Leader Says Canada Has Lost Voice

OTTAWA (CP)—Liberal Leader Pearson, claiming that Canada under Conservative government has slipped back economically and lost her voice in international councils, called Wednesday night for election of a Liberal Administration.

"We badly need the national stock-taking, the fresh decisions about our national purpose, that a general election ought to provide," he said in a nationally-televised address in the CBC's free-time political series, The Nation's Business.

Mr. Pearson said the present government is "more conspicuous for procrastination than for planning, so we've slipped back."

"In the last four years we've had to go without billions of dollars worth of goods that we could have produced if we'd managed our affairs well.

"Not producing them, we've lost our position as the country with the highest living standard in the world next to the United States. Sweden has gone ahead of us."

Loss of purpose also had brought repercussions on the international scene. "other Western countries no longer regard us as an important influence for good sense and peace in world affairs," said the former external affairs minister.

"Our place in the world has become confused — with more talk than action. The government doesn't know what to do about atomic armaments and defence.

"We're quarrelling with Britain and we've become dangerously erratic in the way we live with the United States."

With other industrial countries reducing trade barriers forming economic unions strengthening their industries, Canada could not afford to be negative and restrictive about trade.

Mr. Pearson said public opinion polls and his recent swing through Western Canada demonstrated to him that most Canadians aren't happy with the Conservative government. There was a nation-wide frustration, "a widespread feeling that we're drifting."

A new Liberal government would get the economy moving. Among other things, it would move promptly to bring in a medical care plan and develop, on a contributory basis and in co-operation with the provinces, better pension arrangements.

WIRY COATS

The wiry-haired Airedale terrier, noted for its courage, weighs from 40 to 45 pounds.

Anson Gerow, warden of Ontario county, was the winner in the wardens' plowing match. He is seen at left being presented with John M. Parrott trophy by Clarke T. Rollins, MPP for Hastings East.

Anglicans Told Youth Finds Church Lacks Useful Purpose

OTTAWA (CP) — In the opinion of many young Canadians, the Christian church lacks the ability to perform useful work in the world, an Anglican meeting was told Wednesday.

A report presented to the executive council of the Anglican Church of Canada cited this attitude as one reason for a severe shortage of recruits to the Anglican priesthood.

The report was prepared by the council's commission on church vocations.

Several different studies have shown that the number of student clergymen "falls far below that needed to supply the needs of the church," said the report, read by Rev. Bernard Barrett of Toronto, commission secretary.

Chief cause of the shortage was that the possibility of entering the priesthood was not presented to most Canadian boys in a meaningful way.

"As well, the church's apparent lack of usefulness and ability to do real work in the world — in the minds of many of our young people — causes a quick rejection of the priesthood as a possible life work.

"Other obstacles which must be dealt with are discouragement of parents and other adults, the negative image of the priest in many young people's minds, a great deal of confusion as to what constitutes a "call" and the attitude of our society to the church."

Aggressive development of the church's work in colleges and among youth will help overcome the shortage of priests, said the report.

It noted that consideration is being given to the possibility of establishing a summer "study-work" for university students considering the possibility of entering the priesthood.

Another suggestion was for a regional or national camp where high school boys could ponder the priesthood over a period of time.

The council adopted a resolution calling for the establishment in each diocese of "the necessary structures" to promote recruitment of priests at the local level.

To further the work of the church at Canadian universities, the council unanimously adopted a resolution calling for a program to train campus champlains.

Four members of the Mohawk Indian Reservation in Tyendinaga township complete long hayride from Toronto in time for official opening of match. Dressed in Indian costume are: Thomas Brant, John A. Brant, Mary Claus and Caroline Brant.

New NL Clubs
Demand Better Players

NEW YORK (AP) — President George Weiss of New York Mets and general manager Paul Richards of Houston Colts, dissatisfied with the list of players offered them for the $75,000 draft price, have asked National League officials to amend the original list to include higher calibre men.

Richards, while refusing to confirm or deny this "information learned by The Associated Press, admitted he is not happy with the 15 - player lists presented to the baseball clubs by the league's eight teams.

Weiss was not available for comment.

The lists, totalling 120 players, contained such veterans as Robin Roberts, Red Schoendienst, Richie Ashburn, Gil Hodges, Johnny Antonelli and Wilmer Mizell.

Wrestling Calls It A Season

Wrestling passed into seasonal history here last night at Memorial Arena before a sparse crowd of "Plowing Match Special" spectators.

The time-worn card of Marello and Marino against The Great Kudo and Stanley Stasiak ended in a flurry of hits, misses and ring-around-rosies but failed to produce the usual post-bout ring fireworks.

Referees Tiger Tasker and Timothy Geohagen didn't have much trouble keeping out of trouble.

Marino and Marello finally walked away with the main bout honors, avenging the disputed decision handed against them a couple of weeks ago.

The Kudo and Stasiak took the first fall after ten minutes of give-take-duck-and-run gymnastics.

The "good guys," wearing the Double M brand, got that one back in the second chapter flattening the long and short of the opposition with some solid punches, rowboat holds and touch rugby.

They came back in the "rubber" to clinch the win with similar tactics and when the referee signalled victory all four decided to call it a day. They left the ring without lifting a hand in protest.

Goehagen won the preliminary over Sandy Kovacs after a spirited fifteen-minute bout.

Man Mountain Campbell slugged Referee Tiger Tasker by mistake in the semi-final and Pat Flanagan was awarded the bout.

Tindall, Gaels Confident

KINGSTON (CP) — Coach Frank Tindall is not known to make predictions, but he seems quietly confident as his Queen's Golden Gaels prepare for their opening game in the senior Intercollegiate Football League here Saturday.

Last season the Gaels lost the league title in a sudden-death playoff with McGill Redmen—and McGill is their opponent in the opener.

"We're a higher scoring club at this point of the season," said Tindall. "But I don't know whether to attribute that to our having a faster all-around team, or to defensive lapses on the part of our opponents."

In three pre - season exhibitions, Gaels have scored 112 points and have had only 12 points scored against them.

A hard-running backfield led by an impressive rookie halfback and the passing and running of quarterback Cal Connor, seem to be Queen's strongest points.

Gaudaur 'Goofed' on Waivers

HAMILTON (CP)—Jake Gaudaur, president of Hamilton Tiger-Cats, says he made public the names of players placed on waivers by Montreal Alouettes through a misunderstanding.

Montreal coach Perry Moss accused Gaudaur Wednesday of "breaching the ethics of professional football" by disclosing the list in a Hamilton radio program. The list is confidential under Canadian Football League rules.

Gaudaur said: "I was talking to coach (Jim) Trimble just before my broadcast and he said that he had seen the names on the wire. I thought he meant a news service wire, rather than a telegram from the CFL. As soon as I found out what happened, I called Moss to apologize.

"The statement that I did it deliberately to disrupt his team's morale is ridiculous."

McNeeley Rated Tenth

PROVIDENCE, R.I. (AP) — Tom McNeeley of Boston, who will get a shot at the world heavyweight champion Floyd Patterson in Toronto Dec. 4, was ranked among the top 10 of his division for the first time by the National Boxing Association in the September ratings announced Wednesday night.

McNeeley, 24, unbeaten in 23 fights, was ranked 10th. Britain's Joe Erskine also returned to the top 10 with an eighth-place position. Bob Cleroux of Montreal, Canadian heavyweight champion, was ranked sixth and George Chuvalo of Toronto, who lost by a disqualification to Erskine Monday, was rated ninth.

Benny (Kid) Paret of Cuba was named boxer-of-the-month for his achievement in regaining the world welterweight title with his triumph over Emile Griffith of New York Saturday night.

Top-ranked heavyweight contender is England's Henry Cooper, followed by Ingemar Johansson of Sweden and Eddie Machen of Portland, Ore.

WINS CHESS TOURNEY

BLED, Yugoslavia (AP)—Mikhail Tal, Soviet chess grand master and former world champion, won first place Wednesday in an international tournament played here. Bobby Fisher, 18, of Brooklyn, N.Y finished second. Tal finished with 14½ points, Fisher with 13½.

KROL STRICKEN

TORONTO (CP) — Joe Krol, 41, former great quarterback of the Toronto Argonauts football team, is in satisfactory condition in hospital after collapsing while driving his car Wednesday. Hospital officials said he suffered a kidney attack and will be treated to remove a stone from his kidney.

They'll Do It Every Time — By Jimmy Hatlo

The Tracks

TORONTO (CP)—First Note, owned by Frank R. Conklin of Brantford, established herself Canada's champion two - year-old filly Wednesday by capturing the $13,750 Princess Elizabeth Stakes at New Woodbine.

First Note captured one division of the Carleton Stakes at Old Woodbine in September. By winning the Princess Elizabeth Stakes, the filly bred by Conklin and trained by Morris Fishman, boosted her season's earnings to $16,507 in eight starts.

Ridden by Harlon Dalton, whose right eye was almost closed from a cut suffered earlier, First Note posted a time of 1:44 4-5 for the 1 1-16-mile test.

Flaming Page, owned by Mr. and Mrs. E. P. Taylor, was the favorite of the 6,446 fans but finished 3¾ lengths behind the winner, which paid $8.10. Stafford Farm's Flaven was third.

Prior to the running of the third race, Dalton was bumped above the right eye when his mount, On Time, reared in the starting gate. The Texas-born rider required three stitches to close the wound.

Veteran Pat Remillard rode both ends of a $126 daily double, scoring on Critics Choice in the first and Brave Spartan in the second.

Wagering totalled $386,686.

TORONTO (CP)—The championship of Canada's three-year-old thoroughbred division will be settled at Woodbine Saturday when survivors of the 1961 campaign run 1½ miles over the grass course in the Breeders Stakes.

The 71st annual running of the stakes will carry a purse of about $30,000. This will be the final event in the series of triple crown races staged each season by the Jockey Club.

Top - rated entries for the Breeders' Stakes are Blue Light, winner of the $72,000 Queen's Plate, and Song of Even, winner of the $30,000 Prince of Wales Stakes. Thirteen others will probably start.

The race will be nationally televised by the CBC. Post time is 5:17 p.m.

RUNS PERFECT RACE

LONDON (AP) — Fred Welch of Britain, riding Blue Tout, won the Gordon Richards Stakes—an international speed jumping contest—at the London International Horse Show Wednesday. With a faultless ride, the winner was clocked in 50.2 seconds over the 14-obstacle course stretching 405 yards.

Antonelli Likes New York

ROCHESTER, N.Y. (AP)—Johnny Antonelli, the once potent lefthander considered washed up at the age of 31 by many baseball men, would like to try again — but not with the National League's new Houston club.

"It's too far away," said Antonelli, back home in Rochester to run his restaurant and tire businesses. "It would make it too tough on my family."

Johnny has been placed on Milwaukee Braves' eligible list for possible drafting by the new Houston or New York clubs at $75,000.

"I won't decide for some time yet whether or not I'm going to try to pitch next year," said Antonelli. "If I do decide to try it again, and if I'm drafted by the New York club, I'll do the best I can and I think I will be able to help them."

This Day in Sports

OCT. 5, 1942
WHITEY KUROWSKI'S DRAMATIC NINTH-INNING 2-RUN HOME RUN UPSET THE YANKEES, 4-2, AND GAVE ST. LOUIS THE WORLD SERIES IN FIVE GAMES. IT WAS THE FIRST TIME NEW YORK LOST A SERIES SINCE 1926.

© 1961 by News Syndicate Co. Inc.

Soccer Results

LONDON (Reuters)—Results of Wednesday night's United Kingdom soccer games:

Inter-League Match
Scots 7 Irish 0

ENGLISH LEAGUE

Division II
Liverpool 2 Newcastle 0

Division III
Lincoln vs. Queens P R ppd
Reading 0 Port Vale 0
Bournemouth 2 Notts C 1

Division IV
Gillingham 3 Barrow 2
Workington 3 Exeter 1
Wrexham vs. Doncaster ppd

FOOTBALL LEAGUE CUP

Second Round
Charlton 4 Stoke 1
Leeds 3 Huddersfield 2
Leyton Or 1 Blackpool 1
Luton 0 Rotherham 0
Middlesbrough 3 Crewe Alex 1
Norwich 3 Lincoln 2
Portsmouth 1 Derby 1
Sunderland 5 Walsall 2
Rochdale 4 Doncaster 0

TITLE FIGHT SET

MANILA (AP)—World lightweight champion Joe Brown's title fight against Ber Somodio of the Philippines was officially set for Oct. 28 by the Philippine Boxing Commission Wednesday. The 15-round bout will be held at the Araneta Coliseum in nearby Quezon City.

(ADVT.)

Can Perfume Make A Man Fall In Love?

October Reader's Digest shows you how to select the fragrance *best for you.*

Recent scientific findings show that the *right* perfume does make a man's heart beat faster — but do you know how to choose the one that's right for you? Why do some tiny bottles of scent often cost more than a week's salary? What's the difference between natural and synthetic fragrances? Read the answers in "Ah, Sweet Mystery of Perfume!" in October Reader's Digest — now on sale!

Sport Snapshots

By TOM WATT

VICTORIA (CP) — Montreal Canadiens say they have a more subtle reason for training in Western Canada this year than just to sweat the suet off their overweight players.

As team vice-president Ken Reardon explains it, Canadiens are on a mission designed to shatter the image of Toronto Maple Leafs, their National Hockey League rivals.

Reardon announced the plan first to a Victoria Junior Chamber of Commerce breakfast and later elaborated for reporters.

"For a long time now the Leafs have been telling people they are the true representatives of English-speaking Canada," said Reardon. "They have been telling boys that unless they speak French and are Catholics they shouldn't go to Montreal.

"I can't speak for the setup this year, since our team lineup isn't settled, but last year we were 50-50 in the number of French and English-speaking players."

AIDED BY TV

Reardon said the first big move Canadiens made to shatter the Toronto image and make themselves more popular in Western Canada came when they arranged to have Montreal and Toronto games telecast nationally on alternate Saturdays. Previously only Toronto games were shown.

"We first noticed the change in Quebec," said Reardon. "We used to go into those small towns for exhibition games and the fans would yell themselves hoarse for the home team.

"After television came in, they began to accept us not as the Montreal Canadiens but as the Quebec Canadiens. We became their team. Now we want to become the truly representative club for all Canada."

Last winter Canadiens had Maurice (Rocket) Richard tour Western Canada as a roving ambassador for the Montreal cause.

By sending their ensemble to the west coast for training and later on an 11-game exhibition tour they are showing their determination to become the Canadian Canadiens.

EFFECTS OF DRAFT

After a Montreal workout at Memorial Arena here, Reardon got into conversation with reporters on the NHL draft, and took another swipe at Leafs.

"The draft may have helped the weaker teams in the NHL but it has hurt us badly. Our second - line players, who weren't good enough to break into our team, were still better than those Chicago and New York had.

"When the draft was instituted, other teams would pick up those players and drop one of their own down to minor league clubs. Now Chicago not only wins the Stanley Cup but most of the minor league titles as well.

"We don't mind playing by the rules just so long as they aren't all changed if Toronto ever wins the Stanley Cup."

"You mean," Reardon was asked, "that one team can manipulate the whole league?"

"Bah!" said Reardon. "When those guys start manipulating they make Khrushchev look like a saint."

He said Toronto is doing nothing to develop the minor leagues and pointed to the Eastern Professional League as an example.

"Toronto is the only NHL team that won't help subsidize the league to keep it going. All Toronto does is take. They never give. It's a real tough organization."

All in Sport

"Now never mind the signals—just show me this buck once in a while to remind me it's the world series!"

ATTENDING
PLOWING MATCH
?
ENJOY A
FULL COURSE MEAL
at the
Y's MEN'S TENT
Headquarters Row

OWNED BY CANADIANS
OPERATED BY CANADIANS
CANADIAN OIL COMPANIES, LIMITED
WHITE ROSE
GASOLINES•MOTOR OILS

ATTENTION
Contractors, Carpenters, Hobbyists
DEMONSTRATION OF
DE WALT POWER SHOP
By A Factory Trained Representative
October 6th, 7th
at
WALKER HARDWARE
248-50 FRONT STREET WO 2-2533

PLOWING MATCH
SPECIAL
Replace those worn
Tractor Tires
NOW
WITH
DOMINION
Super
Grip Masters

Two 10 x 28 x 4 ply
Reg. $146.50 a pair
NOW ONLY $99.95
— FREE MOUNTING —
BUDGET TERMS AVAILABLE
BUY NOW AND SAVE
Similar deals on all sizes of tractor tires.
DOMINION TIRE STORES — DOMINION ROYAL TIRES
14 BRIDGE ST. W.
DIAL WO 8-5575
OPEN FRIDAY 'TIL 9 P.M.

HUNTERS' SPECIALS

WINCHESTER MODEL 50 AUTOMATIC
2-shot, 12 gauge shotgun — Reg. $149.95 — SPECIAL $123.95

REMINGTON MODEL 878 AUTOLOADING
2-shot, 12 gauge shotgun — Reg. $130.95 — SPECIAL $108.88

ITHICA MODEL 37 FEATHERLIGHT
Pump action 12 gauge shotgun with Raybar sight. — Reg. $105.95 — SPECIAL $89.95

OUTERS
SHOTGUN CLEANING KITS
REG. 4.50
SALE 3.69

IMPERIAL 12 GAUGE SHOTGUN SHELLS
1 to 3 boxes $3.25 each | 4 boxes and over $3.00 each | 1 case (20 boxes) $59.20 per case

USE OUR CONVENIENT BUDGET PLAN

SHELL BELTS
12-20 Gauge
Reg. 1.39 — SALE
99c

SCOTCH
DUCK CALLS
Reg. $9.50 each
SPECIAL
$7.77

SPECIAL
HAND WARMER
Reg. $1.19
SPECIAL
78c

DOMINION TIRE STORES — DOMINION ROYAL TIRES
14 BRIDGE ST. W.
WO 8-5575
OPEN FRIDAYS 'TIL 9 P.M.

ADAMS

ONTARIO'S LARGEST HOME FURNISHERS

Serving you since 1881

MAKE YOUR DAY OFF... PAYOFF!

FREE

ADAMS' TREMENDOUS

Pre THANKSGIVING

12 HOUR SALE

FRIDAY, OCTOBER 6th

9 A.M. TO 9 P.M.

YOU WILL BE REALLY GLAD AND THANKFUL WHEN YOU SEE ALL THE TREMENDOUS SPECIALS!

Yes, Friday is your lucky day to shop 'n' save! All prices have been reduced, regardless of the original cost, to pass the savings on to you for one day only! Now's the right time to returnish at Adams!

SMART PLATFORM ROCKER CHAIR

SPECIAL 29.95

FOR ONLY 30¢ WEEKLY

8-PCE. BUNK OR TWIN BED SET

Consists of 2 each of: slatted bed springs; mattresses; twin beds; Guard-rail and 4-step ladder. Two finishes.

SPECIAL 39.95

FOR ONLY 40¢ WEEKLY

3-PIECE SINGLE DRESSER SUITE

Consists of: Single dresser with full-width mirror, 5-drawer chest, panel bed. Brass handles. Walnut finish.

SPECIAL 69.95

FOR ONLY 70¢ WEEKLY

MODERN 5-PCE. CHROME DINETTE

Set consists of: 48" x 28" plastic top table, 30" high, 2 arm chairs, 2 side chairs. Extra leaf. Four Turtles tweed cover.

SPECIAL 29.95

FOR ONLY 30¢ WEEKLY

2-PCE. CHESTERFIELD OR DAVENO

Covered in attractive hard wearing fabric with foam rubber cushions. Available in choice of colors and tweed finishes.

SPECIAL 99.95

FOR ONLY 51 WEEKLY

GIFTS FOR EVERYONE

DRAW WILL BE HELD at 9 p.m.

Here's your opportunity to get a Free Gift. There's nothing to buy . . . just fill out your entry form in our store. There'll be 3 winning gifts! You may win one of these . . .

- √ TOASTERS
- √ TABLE LAMPS
- √ HAND MIXERS
- √ TABLE RADIOS
- √ IRONING BOARDS
- √ ELECTRIC KETTLES

. . . AND MANY MORE GIFTS!

It's Fun . . . Everyone Has A Chance to WIN!

TRY OUR EASY FRIENDLY TERMS

...up to 3 YEARS TO PAY

HOURLY SPECIALS GO ON SALE AT TIME INDICATED

9.30 A.M. SPECIAL
IRONING BOARDS
All metal construction adjusts to any position.
Reg. $9.95. Special $6.88

12.30 P.M. SPECIAL
COFFIELD WASHER
11 lb. dry load in porcelain tub.
Reg. $139.95. Special $99.88

3.30 P.M. SPECIAL
180 Coil
SPRING MATTRESS
Tufted top, all sizes.
Reg. $34.95. Special $19.88

6.30 P.M. SPECIAL
30" Westinghouse
ELECTRIC RANGE
With cabinets 11½" off even door, large working space on surface.
Reg. $219.95. Spec. $179.88

10.30 A.M. SPECIAL
Hollywood DIVANS
With 12½ off back rests converts easily into single bed.
Reg. $33.95. Special .. $29.88

1.30 P.M. SPECIAL
STEP STOOL
With back rest —chrome finish with vinyl covered seat.
Reg. $12.95. Special $9.88

4.30 P.M. SPECIAL
10 Cu. Ft. Westinghouse
REFRIGERATOR
With large freezing compartment, spacious refrigerator section — Freezer holds 72 lbs.
Reg. $289.95. Spec. $259.88

7.30 P.M. SPECIAL
Step-On
SANI CAN
Enamelled lid and body with rubber rim on lid.
Reg. $7.95. Special $5.88

11.30 A.M. SPECIAL
837 Coil
SPRING MATTRESS
Attractive smooth top ticking, all sizes.
Reg. $79.50. Special .. $49.88

2.30 P.M. SPECIAL
2-Pc. Smart Settee
Covered in washable vinyl fabric in choice of colors. Ideal for den.
Reg. $69.95. Special .. $49.88

5.30 P.M. SPECIAL
22" Fleetwood
TELEVISION
Walnut finish, 19 tubes with power transformer, safety glass.
Reg. $299.95. Special .. $239.88

8.30 P.M. SPECIAL
6-Pc.
TOWEL SETS
In attractive gift boxes— assorted colors, ideal for a gift.
Reg. $5.95. Special $4.88

NOW IS THE TIME TO REAP A HARVEST of THANKSGIVING BARGAINS

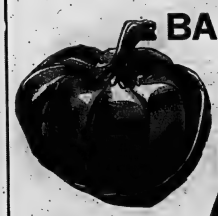

ADAMS

32 BRIDGE ST. EAST - TEL. WO 8-5547

Your Quality Furniture Store for smart shoppers since 1881!

Ford's Two-Hit Shutout Wins Opener

Ontario Intelligencer SPORTS

Sport Slices . . .

RARE, MEDIUM, WELL-DONE

By GEO. H. CARVER, *Sports Editor*

The awesome power of the Yankee artillery, led by their big howitzers, Maris and Mantle, has swung the tide of not only the experts but popular fan opinion to the side of the Bomber crew. Main consensus of the seasonal Yankee fans and a host of front-runners, whose clubs went down before the thunder of Yankee rifles, or were beaten to the National League punch by the brave Redlegs, is the Yankees in five games.

As far as this department is concerned, that rhythmic raconteur of the early-morn airways, Thomas Hookings, Esquire, had it right the other dawning when he chortled to the background music of "He Knows Now, Cincy Red the Records"—"That Old Prognosticator Carver says his heart is with the Redlegs but his money's on the Yanks."

Be that as it may. I've always had a soft spot for the underdog and the fact I've drawn two Yankee tickets in pools does not change that deep-down feeling that I would like to see the Redlegs caper home with the series and the big loot.

I've read the record, all right. And I'm not heartened by the fact that if a world series is won in four straight it is usually the Yankees who do it. Of the ten series that ended in the shortest time possible, six were won by the Bronx Bombers (1926-28-32-38-39-50). The other four were swept by National Leaguers; the 1907 Cubs, 1914 Braves, 1922 Giants and the 1954 Giants.

Speaking of records, baseball's soothsayers know that even if the Yankees have won eighteen of the twenty-five in which they have appeared, nothing can be more unpredictable than a world series.

Some rabid Gotham addicts decry the Redlegs' hurling. That like Floyd Patterson's left hand, is neither right nor fair, amigos. True, the Cincy mound corps may not have the depth but in the whirlwind brush of a world series depth is not too important.

The Pirates proved that last year. The Yanks clobbered the Bucs by overwhelming scores in three games. But the superb pitching of Vernon Law, Harvey Haddix and the relief ace LeRoy Face, was enough. Not to mention Bill Mazeroski's titanic seventh-game, ninth inning series-winning homer blast.

But you cannot bypass the Yankee power. This has been the Year of the Home-Run Epidemic. During the past campaign the Yanks rolled up the impressive aggregate of 240 round-trippers. The Reds hit 158. Besides Maris' 61 and Mantle's 54, the Yanks had four other sluggers to top twenty or more—Skowron, Berra, Blanchard and Howard. Howard wound up with a .348 batting average.

Yankee buffs will tell you Manager Houk has an edge in the pitching department despite the fine performances of Cincy's Jim O'Toole, Joey Jay and Bob Purkey, not forgetting Jim Brosnan and Bill Henry in relief. They claim the experience of Ford and Terry, backed by fireman Luis Arroyo (the Ford tow-truck), makes them better than the Red mound corps.

Only in the matter of stolen bases, the records say and Yankee fans believe, do the Reds show to advantage with sixty-nine thefts against only twenty-nine for the Bombers.

However, as the old cliche of baseball goes, you've got to steal an awful lot of bases to offset one sock in the seats with two runners parked on the sacks.

And to you pool buffs, the records show that more world series games are won before the fifth inning than after the fifth, not counting overtime games. In all games that have finished in nine innings the winning run was scored 142 times before the fifth, 41 times in the fifth, and 117 times in the last four frames. Winningest inning: the fourth, 49 times.

Can't Throw or Run

Mantle Out Until Sunday

NEW YORK (AP) — Mickey Mantle of New York Yankees will not play in today's second game of the world series and likely will not return to the line-up until Sunday, when the Yankees and Reds meet in the fourth game of the best-of-seven set.

The switch - hitting slugger, who belted 54 home runs for the Yankees during the regular American season, hasn't fully recovered from minor surgery for the removal of an abscess on his right hip. He sat out Wednesday's opener, won 2-0 by the Yankees against Cincinnati Reds.

"I can't play tomorrow," Mantle said Wednesday night. "The wound is still draining and very painful. I don't have any trouble swinging right - handed but I can't swing left-handed at all. I can't throw and I can't run, either."

Since the Reds intend to follow righthander Joey Jay, today's pitching choice, with Bob Purkey, another righthander, in the third game, Saturday, it is unlikely Mantle will play until Sunday, when Cincinnati manager Fred Hutchinson is expected to come back with lefthander Jim O'Toole, who pitched a six-hitter Wednesday.

Mantle took batting practice Wednesday, swinging only from the right side. The first time he couldn't hit a ball out of the infield. He then tagged a couple in typical Mantle fashion, one ball winding up in the left-field bleachers at Yankee Stadium.

'Socked' Fan Wants $2,500 From Umpire

BURNIPS, Mich. (CP)—An umpire is being sued in Allegan County circuit court for $2,500 in damages as the result of a squabble with a fan at a Pony League baseball game.

The plaintiff, Stanley Hilaski, said he was punched by umpire Glenn Selby after an argument over a call Selby made.

Selby contends he is justified in socking anyone who questions his integrity as an umpire.

Hilaski said Selby "not only hit me the hardest I've ever been hit, but he hurt my feelings in front of all those people."

Howard, Skowron Homers Help

By JERRY LISKA

NEW YORK (AP)—New York Yankees head into today's second game of the world series with their odds against Cincinnati Reds almost doubled thanks to two of their less-talked-about sluggers.

With Mickey Mantle sidelined with an injury and Roger Maris a bust, the Yankees won the opener 2-0 Wednesday on home runs by Elston Howard and Bill Skowron.

They lived up to the 2½-to-1 odds quoted before the first game and limbered up for today's game as 4-to-1 favorites.

A fair, cool day with a high of 60 degrees was predicted for today. After a day off for travel Friday, the third game is in Cincinnati Saturday.

Whitey Ford's masterful two-hit pitching was the big conversation piece of the opener. It marked the doughty southpaw's third successive series shutout and put him in position Sunday, when he will likely start again, of topping Babe Ruth's record of 29 2-3 consecutive scoreless series innings. Ford now has 27.

JAY FACES TERRY

Today's game, starting at 1 p.m., pits Cincinnati righthander Joey Jay (21-10), against Ralph Terry (16-3), who last October threw the pitch which Pittsburgh's Bill Mazeroski clouted for a series - deciding homer.

Each club is expected to make a slight lineup revision.

Mantle is expected to sit it out again with his aching hip. Manager Ralph Houk also indicated Johnny Blanchard would start in right field instead of Hector Lopez because the Reds are starting a righthander.

Maris, who couldn't get the ball out of the infield and struck out once Wednesday, will remain in Mantle's centre field spot.

Cincinnati manager Fred Hutchinson hinted he would move first baseman Gordy Coleman into the fifth batting position and drop right fielder Wally Post and third baseman Gene Freese to sixth and seventh. With Terry a right - handed pitcher, Hutchinson prefers to have the left - handed hitting Coleman face him ahead of Post and Freese, both righthanders.

BOYER STARS

Only Eddie Kasko, with a first-inning single, and Post, slamming a fifth-inning single, were able to solve Ford's superb delivery Wednesday. Ford used only 115 pitches but got two magnificent fielding assists from third baseman Clete Boyer.

Boyer made a fine play on Freese's smash in the second inning and thrilled the crowd of 62,397 in the eighth when he made a diving stop of pinch-hitter Dick Gernert's drive and threw him out from his knees.

Jim O'Toole, who hadn't yielded a home run since July 28 in 16 regular season games, lost. The Cincinnati lefty, who finished the National League season with a 19-9 record and had who his last eight decisions, was the Reds' big series hope.

He pitched himself out of two bad jams—with the bases loaded in the first and with two Yankees aboard in the fourth. When he was lifted for a pinch-hitter in the eighth, he had yielded six hits. Jim Brosnan finished with a hitless eighth, although he walked Yogi Berra, who sets a series record virtually every time he picked up a bat or glove.

The Yankees' former star catcher, who now patrols left field in a quaint but efficient fashion, is in his 12th series and Wednesday appeared in his 69th series game. Both figures extend records he set last year.

Ford, 32, walked only one and, in striking out six, swelled his series strikeout record to 69. He also holds a record eight series victories and has started more series games than any other pitcher—15.

HEARTS ADVANCES

EDINBURGH (AP)—Hearts, one of Scotland's top soccer teams Wednesday night defeated Union St. Gilloise of Belgium 3-0 and went into the second round of the European Inter-cities Fairs Cup.

Piersall Says Whitey Ford Used Spitter

BOSTON (AP)—Jimmy Piersall, a controversial baseball player on and off the field says pitcher Whitey Ford of New York Yankees used a spitball in the world series opener Wednesday.

The Cleveland Indians outfielder made the statement on a television program and repeated it at his home in suburban Newton.

"I know he was using the spitter because I know how the pitch acts," Piersall said. "He didn't use it often but he used it smartly, at the right spots."

Piersall said Ford "has come up with the spitter because he has lost his fastball."

In New York, Ford was not available for comment.

Colavito Got 'Break', Cop Didn't

MONROE, Mich. (CP)—Two Monroe County sheriff's deputies are in hot water for giving Detroit Tigers star Rocky Colavito a break.

Clyde Guthrie Wednesday was suspended 15 days for failing to give Colavito a speeding ticket when the Tigers outfielder was stopped near here recently. Guthrie's partner, Ralph Brown, was given a department reprimand.

Colavito was driving the new sports car he received at a testimonial day when he was stopped for travelling 15 miles an hour over the speed limit and was sent on his way with a warning.

"Nobody should get away with speeding in this county," said Sheriff Charles Harrington.

Series Facts

By THE ASSOCIATED PRESS

	W	L	Pct
New York (AL)	1	0	1.000
Cincinnati (NL)	0	1	.000

First game, Oct. 4, at Yankee Stadium

Cincinnati	000 000 000 -	0	2	0
New York	000 101 00x -	2	6	0

O'Toole, Bresnan (8) and Johnson, Zimmerman (8); Ford and Howard.

Second game, Oct. 5, at Yankee Stadium; third and fourth games, Oct. 7-8 at Crosley Field Cincinnati. Fifth, sixth and seventh games, if necessary, Oct. 9, 11 and 12 at Yankee Stadium.

Financial figures:

First Game

Attendance—62,397

Net receipts—$419,430.83

Commissioner's share — $62,914.62

Players' share (60 per cent)—$213,909.73

Each club's share—$35,651.62

Each league's share—$35,651.62

SAVE MONEY! Enjoy HEAT APLENTY with 'blue coal' "THE WORLD'S FINEST ANTHRACITE" PHONE YOUR ORDER TODAY HARRY SMITH ICE & FUEL 153 Pinnacle St. WO 8-5571

JUST INSURANCE . . .
General Insurance is our only business and we consider ourselves specialists in this field. Our market is excellent, the rates competitive and our service prompt. If you have any problems or needs, let us know and we will give you our immediate attention. General Insurance is our only business.
LORNE McDOUGALL INSURANCE AGENCIES LTD.
150 Front St. BELLEVILLE Dial WO 8-5728
"Eastern Ontario's Largest Insurance Agency".

Started Second Today

Yanks Don't Frighten Joey Jay

NEW YORK (AP)—New York Yankees don't frighten Joey Jay, who faces them today in the second game of the world series.

"I know how I'm going to pitch against them and that's the way I'm going to do it," the Cincinnati righthander said Wednesday after watching his Reds lose 2-0. He didn't disclose his formula.

Jay, acquired by the Reds in an off-season trade with Milwaukee Braves, never had won more than nine games in his major league career until he finished this season with a 21-10 record.

There were plenty of "ifs" in the post-game discussion by the Reds.

One of them involved the first inning. Eddie Kasko singled with one out and Vada Pinson hit deep to centre where Roger Maris made the catch.

"That would have been over the fence or off the wall in Crosley Field," was the comment.

In the fifth, Gene Freese hit one to left after Wally Post got Cincinnati's only other hit. A nice catch by Yogi Berra kept it from dropping in—maybe for a double.

Then there were the two plays by Yank third baseman Cletus Boyer, one sparkler on Post and an even more spectacular one on pinch-hitter Dick Gernert.

WORRIES REDS

Worrisome, of course, to the Reds was the fact Frank Robinson failed to get a hit. He struck out twice.

"He's their top hitter?" someone queried in the Yankee clubhouse.

The Reds admit, almost to a man, that if they had to face Whitey Ford every day, they might as well go home.

"He kept pitching me tight and getting me out," said Robinson. "He sure surprised me with all the fast balls he threw."

"There's not a helluva lot you can say about that game," said the grim-faced Reds' manager, Fred Hutchinson, in the subdued Redleg clubhouse.

"You have to give Mr. (Whitey) Ford a lot of credit. He pitched a fine game but our kid (Jim O'Toole) did, too. The only thing he (O'Toole) could have done was shut them out."

O'Toole, who had a 19-9 record this year in the regular season, said Elston Howard "didn't get good wood" on his homer. About the one hit by Bill Skowron, O'Toole said, "I just got careless."

O'Toole, always a confident youngster, showed no signs of being depressed by the defeat. He said he'd be more relaxed the next time out.

BOYER MAKES STOP—New York Yankees' Cletis Boyer goes to his knees to make stop of Cincinnati's Gene Freese's hard grounder near third base in second inning of World Series yesterday. The Yankee third baseman recovered and threw out Freese at first base. —(AP Wirephoto)

Yankees Now Rated 4-1 To Win Series

LAS VEGAS, Nev. (AP) Bookmakers here reported the new odds favoring New York to win the world series are 4 to 1. Before Wednesday's 2-0 victory over Cincinnati Reds, the Yankees were favored to take the best-of-seven series by 3½ to 1 odds.

REWARD Save with Safety SHOE STORES
. . . your assurance of TOP VALUE
men . . . step into comfort plus!
Ease your feet into a pair of Reward shoes and feel the difference. And, Reward doesn't forget the man with a wider foot. Check our windows for a variety of smart looking wider widths for men.
3 EYELET TIES
They look and feel like bench-made shoes and offer the styling to compliment your fall wardrobe. These soft leather ties are lightweight and easy on busy feet. Choose from black or dark brown $9.99
A REWARD LEADER
Smart and fashionable for business or leisure wear. This soft leather slip-on has elastic goring for perfect fit. The season's newest reverse seam on vamp. Black. A Reward Leader $9.99
4 EYELET OXFORDS
The season's newest for young men, four eyelet oxford with the narrow toe in soft pliable leather yet ruggedly built for long wear. Gleaming black $9.99
NEW SLIP-ON
New slip-on style with elasticized binding for snug fit at the heel. Skin stitched moccasin vamp with the new toe shape. Black. Reward Value $9.99
A LUCKY STRIKE SHOE
This model is an excellent example of quality, workmanship and superior styling that is yours in Reward Men's Shoes. Custom-grade three eyelet oxford with smart moccasin stitch on vamp. Very new in black or brown with black tones. A Lucky Strike Shoe $12.99
Gold Seal Buy
RUBBER BOOTS
Black Uppers with Red Soles
MEN'S 3.99 BOYS' 2.99 YOUTHS' 2.49
REWARD SHOE STORES
"AN ALL CANADIAN COMPANY"
220 FRONT ST. BELLEVILLE
COBOURG
WO 8-5657 KINGSTON

Stole Spotlight Yesterday

Say Yank Infield Best In History

NEW YORK (AP)—All season long men who know have been saying that the New York Yankees infield could be one of the best in the long history of baseball.

Their words of praise, however, could scarcely be heard above the clamor about the home run hitting of Roger Maris and Mickey Mantle.

Come the world series, with Mantle on the sidelines and Maris handcuffed by Cincinnati's pitching, it was the infield that took the spotlight in an opening game 2-0 victory over the Reds.

The fielding of the Yankees infielders was flawless and Clete Boyer was sensational at third.

In the second inning he trapped a hard smash by Gene Freese that easily could have been a hit and threw him out. In the eighth, pinch-hitter Dick Gernert slammed the ball to Boyer's left. He managed to stop it, fell flat, and then got to one knee and threw out Gernert.

HUTCH CONVINCED

"Our scouting reports said he was better than his brother and I said I'd have to see it," said manager Fred Hutchinson of the Reds. "Well, I saw it."

Clete's brother is Ken Boyer of St. Louis Cardinals.

Wally Post singled in the fifth, advanced to second on Gordon Coleman's grounder, and went charging toward third on Darrel Johnson's rap to Boyer. Boyer tagged out Post, who hit the third baseman hard, nearly knocking him down. Boyer's mouth was swollen afterwards.

"I should have been more careful," said Clete, without bitterness. Of Gernert's drive, he said:

"I've made a lot of good plays, but this was my best ever . . . I didn't believe it when I saw the ball in the glove. It gave me my biggest thrill."

Could Break It Sunday

Ford Attacks Ruth Record

NEW YORK (AP)—This is the year for the attack on the records of the mighty Babe Ruth. But the man who threatened the Babe Wednesday did it with his stout left arm and not with his bat.

Whitey Ford, ace of the New York Yankee pitching staff, spun his third consecutive world series shutout which adds up to 27 scoreless innings and in the words of manager Ralph Houk it "was a nice one as he has pitched all year."

"I did it with a sinker, a fast ball, a slider, and some curves," Ford said. "I didn't have a good change of pace."

Ruth's record, set when he pitched for Boston Red Sox in the 1916 and 1918 world series, is 29 2-3 scoreless innings. Ford will get a solid chance to beat this when the series moves to Cincinnati this weekend.

Ford, all grins, was the centre of attraction in the Yankee dressing room.

"Someone told me about Ruth's pitching record before the game," he said. "But it wasn't on my mind. All I wanted to do was win."

GOOD TO WIN

"It's always good to win the first one," said Houk. "Ford's the guy who did it, and of course those homers (by Moose Skowron and Elston Howard) helped.

"And you'd have to say Clete Boyer played a lot of third. That was a heck of a play he made on Dick Gernert in the eighth."

Boyer trapped a terrific smash and, on his knees, threw to first to catch Gernert.

What did Houk think of the Reds?

"They must have a good club," he said. "They were in the game all the way. They were facing a good pitcher. Of course we were too, but we hit harder than they did.

"That was Vada Pinson came from nowhere to catch Howard's smash in the sixth. I was watching Frank Robinson and I never saw Vada until he caught the ball. I thought it was gone."

ARROYO WAS SET

Houk said he had Luis Arroyo, his fancy relief-specialist, warming up from the seventh inning on.

"Whitey didn't complain, but as long as we had Arroyo I thought I better have him ready."

Ford said Wednesday's decision was his best series game.

"When I shut out Pittsburgh twice last year (10-0 and 12-0) we scored a lot of runs," he observed. "This time, I had to bear down all the way. But the Reds did impress me. I liked the way Eddie Kasko handled the bat and the way Jim O'Toole pitched."

BURIED IN UNIFORM

ST. THOMAS (CP)—Edward Hubert Olmstead, 20, who died in hospital at Hamilton Sunday after an accident in a baseball game, was buried Wednesday wearing the uniform of St. Thomas Tom Cats. The outfielder was struck on the head by a pitched ball during a game against Thorold Combines Sept. 23. The Tom Cats and Thorold players attended the funeral.

Play Again Tonight

Wings, Leafs Tie 2-2

By THE CANADIAN PRESS

Detroit Red Wings met their first National Hockey League competition this season Wednesday night, but they'll need another crack at it before anything is decided.

The Wings and Toronto Maple Leafs tied 2-2 before a sell-out crowd of 9,895 at Winnipeg in the first of a pair of exhibition games between the clubs. Both teams go to Brandon tonight for another skirmish.

Boston had better luck in another game involving NHL teams. The Bruins took a 4-2 win from New York Rangers at Kitchener, the last exhibition engagement for both clubs before the season starts.

Chicago Black Hawks defeated Sault Ste. Marie Thunderbirds 6-3 in Sault Ste. Marie, Ont., despite lending three players to their Eastern Professional League farm club. From there, the Stanley Cup champion Hawks headed for home to prepare for Saturday's game against the NHL All-Stars.

Chicago loaned Bob Turner, Murray Hall and Dennis DeJordy to Sault Ste. Marie.

Two American League clubs came up with whopping exhibition victories—Springfield a 13-1 decision over Port Colborne Sailors, Ontario intermediate champions, and Cleveland a 12-4 verdict over North Bay Trappers of the EPHL.

Not First Title Fight In Canada

CALGARY (CP)—The Floyd Patterson-Tom McNeeley fight in Toronto Dec. 4 will not be the first world's heavyweight title match ever held in Canada, records here show.

On May 24, 1913, Luther McCarthy, 21, the official world's "white" champion and unofficial over-all king, was hit in the first round of a match with Arthur Pelkey and died almost immediately of a spinal hemorrhage.

His death shook the city and the boxing world. The day after the fight, fire destroyed the Manchester Arena where the bout had been staged. Firebugs were blamed.

Sports Calendar

TRAP SHOOTING
Quinte Trap and Gun Club every Sunday at 10.30 a.m.

HANDGUN SHOOTING
Handgun shooting every Wednesday evening at the Rednersville range, 8.30 p.m.

FOOTBALL
Thursday — Trenton at Moira; BCI at Picton, 1.30 p.m.

SOCCER
Saturday — (Minor): City vs Rovers 1-2; United vs Celtic 2.15-3.15.

HORSESHOE PITCHING
Friday — At International Plowing Match, 12.30 p.m.

BASEBALL
Sunday — Kenmore vs Kingston, Cricket Field, Kingston, 2.00 p.m.

HOCKEY
Thursday, October 12th — OHA Referees Forum, City Hall, 8 p.m. OHA Referee-in-Chief Pat Patterson.

Series Briefs

NEW YORK (AP) — Roger Maris, after going 0-for-4 in the opening game, now has nine straight hitless trips in series play. The New York Yankees slugger's over-all series average is down to .235 with eight hits in 34 at bats.

Bobby Richardson's three hits lifted his series mark to .338 from .314 with 14 safeties in 38 times at bat. The Yankees second baseman has seven hits in his last three series games.

Wednesday's crowd of 62,397 was smaller than any of the three which saw the Yankees play Pittsburgh Pirates in Yankee Stadium last year.

Whitey Ford's series earned run average has dipped to a sparkling 2.08. In 15 series games, he's yielded only 24 earned runs in 104 innings. He has walked 36 and struck out 60.

The homers by Elston Howard and Bill Skowron made it 218 homers for American Leaguers since the series started in 1903. National Leaguers have hit only 130. Howard's homer was his first hit in 15 appearances, including his last 14 tries during the regular season.

SUSPEND FORMER CHAMP

LONDON (AP)—Terry Spinks, former British featherweight boxing champion, was suspended Wednesday for a year for failing to make the weight against Paddy Read of Providence, R.I., in London Sept. 5. Spinks twice previously had been overweight for fights.

HOWARD SCORES HOMER — New York Yankees' Elston Howard, centre, is greeted at the plate by Bill Skowron, left, and Yankee batboy, right, as he scored his fourth-inning home run yesterday. This was Howard's fifth home run in World Series play. (AP Wirephoto)

SHOES REBUILT
BRAM HUMPHREYS
SHOE REPAIR

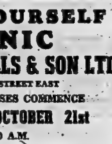

Arch Supports and Shoes Repaired
19 Campbell Street
PHONE WO 2-2854
"The Foot Comfort Centre"

DO-IT-YOURSELF CLINIC
ARTHUR A. SILLS & SON LTD.
605 DUNDAS STREET EAST
1961 - 1962 CLASSES COMMENCE
SATURDAY, OCTOBER 21st
AT 10 A.M.
ENROLL NOW!!
NO OBLIGATION

ARTHUR A. SILLS & SON LTD.
605 Dundas St. East — DO-IT-YOURSELF CLINIC
NAME ....
ADDRESS ....
.... PHONE ....
List below any special subjects you are interested in
....
....
Clip and Mail this Coupon NOW!

OPEN TONIGHT
WINTER AHEAD
Get your car READY

Give your car a GOOD START into winter -

MOR-POWER
Super Service

—plus the added benefits of "POWER-SEALED" Dry Charge . . . and a longer, stronger GUARANTEE.

"New-Car" quality . . . all the power is "locked-in"—until the battery is installed in your car . . . No stale stock, no "shelf-loss" of battery life and power. Built for action, starts in any weather, plus plenty of power for accessories and long life—at lower cost per month of guaranteed service, at Canadian Tire's WHOLESALE DISCOUNT SAVINGS.

11.45 6-VOLT With Trade-In — DRY CHARGE — Fits Chevrolet 1940-54; Dodge 1933-53 (most); Plymouth 1933-53; Pontiac 1940-54, 20-22 series; Studebaker 1937-53, and many others. Wet Type with trade-in ... 9.95

14.45 12-VOLT With Trade-In — DRY CHARGE — Fits Chevrolet 1955-60; Chrysler (most) 1956-60; Dodge and Plymouth 1956-60; Pontiac 1955-60 and many other late models. Wet Type with trade-in.. 12.45

Fits Ford products (most) 1940-54. Dry Charge with trade-in.. 11.95 — Wet Type, with trade-in .. 10.45

Fits Ford, Meteor 1956-61 (most). Dry Charge, with trade-in.. 16.45 — Wet Type with trade-in.. 14.45

Add 50c to battery prices for installation.

Brand New - KEYSTONE - INSURANCE GUARANTEE — Dry charge 18 Months, Wet Type 12 Months

6.45 6-Volt Wet Type with trade-in — DRY CHARGE with trade-in 7.95 — 33 plates, Fits Chev. 1940-54; Dodge 1933-53 (most); Plymouth 1929-53; Pontiac 1949-54, 20-22 series; and many others.

10.45 12-Volt Wet Type with trade-in — DRY CHARGE with trade-in 11.95 — 42 plates, fits most late model Chevrolet, Pontiac, Chrysler products, Studebaker and many other makes.

Easy-to-Install TWIN-JET AUTOMATIC 3.98 SET
WINDSHIELD WASHER
Keep your windshield sparkling clean—free from splash and spatter of passing cars. Twin-jet nozzle sprays cleansing fluid onto each side of the windshield at fingertip touch. Complete kit—universal fit. Exceptional value!

MOTO-MASTER Automatic Transmission CONDITIONER and SEALER

Restores transmission seals, maintains a tight fit; reduces noise, wear; makes gear shifting smoother. Won't clog or corrode metal parts. For a longer lasting, smoother running, quieter transmission.
16-OZ. CAN 1.59

CARTRIDGE TYPE CAULKING GUN 1.29

Don't heat all outdoors—save fuel—stop heat loss, seal out cold drafts around doors and windows. Cartridge type gun (cartridge extra). Metal construction with baked-enamel finish. Easy to use, clean and load. Uses drop-in cartridges (listed below).
CAULKING COMPOUND CARTRIDGE—Black, each .39 — Grey each .... .43

Now open for parts & service Thursday 'til 9 p.m.
Also open Friday night until 9 p.m.
Open Monday to Saturday 8.30 a.m. to 6 p.m.

No money down — nothing to pay until Nov. 15th — Just say "CHARGE IT!" No interest on 30 day accounts or up to 12 months to pay on our Budget Plan — No outside financing.

INTERNATIONAL CREDIT CARDS HONORED

CANADIAN TIRE ASSOCIATE STORE
Save Safely
COR. COLEMAN & HARRIET STS.
DON HILL, LTD. — DIAL WO 8-6761

Movie Column

Danny and Maureen Did Not Want Girls in Business

By BOB THOMAS

HOLLYWOOD (AP) — Maureen O'Hara met Danny Thomas recently in the corridors of St. John's Hospital.

"Why did we let them do it?" wailed Danny. The reason for his lament: Both his daughter Marlo and Maureen's daughter Bronwyn are making their debuts in show business.

Reported Maureen: "Danny got so worked up about it that the nuns had to come out and shoosh him."

She herself is disappointed but resigned to Bronwyn's decision.

"Ah, me!" Maureen sighed. "Where have I failed?"

"Knowing the heartbreaks, the pitfalls, the dangers of the acting life, a mother naturally wants to shield her daughter from them. I've done everything I could to discourage Bronwyn. Now all I can do is hope that I have given her the strength to withstand the heartbreaks, the pitfalls, the dangers."

Bronwyn seems able to handle them. At 17 she is a strong-minded, determined, auburn-haired version of her mother. She knows what she wants.

"To be an actress," she declared at her Bel-Air home. "Not for the glamor of it; that never appealed to me. I want to act in things that require some depth and understanding, not just anything. I won't stay in acting unless I can do that."

She is starting modestly. Her first professional role is as a sorority girl in a Bachelor Father sequence over ABC next week.

Her billing: Bronwyn Fitzsimons.

TV—Radio Column

Mollie Goldberg Brings Fine Series to Television

By CYNTHIA LOWRY

NEW YORK (AP)—The good news is that Mollie Goldberg came back to broadcasting Wednesday night.

She was disguised a bit—she is calling herself Sarah Green—and Jake and the rest of the family are missing. But the important thing is that our wise and understanding old friend has returned.

The CBS program — created by, written by and starring Gertrude Berg—is called Mrs. G. goes to College. That's a pretty cumbersome title, but she really couldn't call it the Gertrude Berg Show with a co-star of the eminence and skill of Sir Cedric Hardwicke.

Miss Berg plays a substantial grandmother, a recent widow, who after 12 years of attending night school enters college with a novel idea: She wants to learn.

Sir Cedric plays a crusty English professor who after being unbearably rude upon first meeting with Mollie—oops, Sarah—is already showing signs of softening. They were a great pair in the stage play A Majority of One, and will be again in TV.

It is a warm, thoroughly nice show, well done and has — praise to the producers—a discreet laugh track.

Recommended tonight

Frontier Circus premiere, CBS, 7:30-8:30 (EDT)—action-adventure in a travelling circus during the days of the Old West:

The Bob Cummings Show, premiere, CBS, 8:30-9—another comedy series starring Cummings, this time playing an airline pilot who is a general trouble shooter;

The Investigators, premiere, CBS, 9-10—another hour-long crime-solving series, this by a group of insurance company eyes.

CJBQ Program Highlights

THURSDAY

1.00—World Series. (New York Yankees vs. Cincinnati Reds in the Second Game of the 1961 classic).

6.25—Markets. (From the Plowing Match Site Plus the Daily Plowing Match Report).

EVENING RHAPSODY ON CJBQ RADIO

TONIGHT AT 7.30

The Beautiful Galatea Overture by Suppe — Paul Paray and Detroit Sym. Orch.

Old Timers' Night at the Pops —Boston Pops Orch.

March from the "The Loves of Three Oranges" — Leonard Pennario.

Funeral March of a Marionette — Detroit Sym. Orch.

Medley from Guys and Dolls—Dick Jacobs and His Orch.

Secret Love and Tonight We Love — George Greeley, pianist.

Vaughan Williams Fantasia on a Theme by Thomas Tallis — New Sym. Orch.

Scherzo from Tchaikovsky's Sym. No. 4 — RCA Victor Orch.

Speak Low and Solitude — Percy Faith Strings.

Let's Go to the Market Place and Bamboo-Tamboo — The Norman Luboff Choir.

Don't Worry About Me and Tiptoe Through the Tulips—Giselle MacKenzie.

Don't Ask Me Why and Sunset Melody — Harry Hermann and His Orch.

This Nearly Was Mine, — Cy Walter, pianist, and Autumn in New York—Buddy Weed, pianist.

Take Me In Your Arms and Birth of Passion — The Clebanoff Strings.

Ritual Fire Dance — Frederick Fennell and Eastman Rochester Pops.

Malaguena—Domenico Savina conducting Sinfonia.

My Foolish Heart and Unchained Melody—Mantovani and His Orch.

Bali Ha'i and Now is the Hour —George Cates and His Orch.

Spanish March "In the Mountains" — Carabinieri Band of Rome.

FRIDAY

6.55—Plowing Match Report. (A line up today's events at the International Plowing Match).

9.05—Morning Devotions. (Rev. Nancy White).

1.00—Bill McKay Special. (Live from the International Plowing Match — Bill McKay and friends entertain).

3.30—Early Date. (Al Hall with Music for Moderns).

7.30—Evening Rhapsody. (Light Classical and Popular Favorites).

AT THE PARK — Teenage idol, Frankie Avalon, livens the suspense-loaded atmosphere aboard an atomic sub headed for the Polar Ice Cap in "Voyage to the Bottom of the Sea", spine-chilling science-fiction fantasy released by 20th Century-Fox in CinemaScope and Deluxe Color, and opening tonight at the Park Theatre with Walter Pidgeon, Joan Fontaine, Barbara Eden. On the same program in Technicolor "The Ladies Man", starring Jerry Lewis.

ENDS TONIGHT AT BELLE — Michael David and Juliet Prowse, engaged to be married, discover that another man has come between them, in a tense moment from "The Fiercest Heart", African frontier drama from 20th Century-Fox in Color and CinemaScope, starring Stuart Whitman, Ken Scott, Raymond Massey, tonight for the last time, with "The Right Approach", the second action feature attraction starting at 7.30 at the Belle Theatre.

TIES MARK

ATLANTIC CITY, N.J. (AP) Jockey Johnny Sellers equalled an American record by winning Wednesday's first five races at Atlantic City race course and extending his winning streak to eight. The record was set July 2 and 3, 1951 at Waterford Park, W.Va., by Howard Craig.

HOW MUCH DO I GIVE?

Three quarters of a pint —only one-twentieth of the average body content.

PHONE WO 2-5406
NEXT CLINIC OCT. 10

AT THE BELLEVILLE DRIVE-IN — Burt Lancaster turns to fight off a band of Indian warriors during an attack on his household which has become a siege. "The Unforgiven, which he stars with Audrey Hepburn, is in Technicolor and Panavision. John Huston directed the picture which opens Friday at the Belleville Drive-In Theatre. Second feature also in color is the fun-filled comedy "Gidget Goes Hawaiian" and stars James Darren, Michael Callan and Deborah Walley.

THEATRE FEATURE TIMES

AT THE BELLE — "The Fiercest Heart", Stuart Whitman, Ken Scott, Juliet Prowse, Geraldine Fitzgerald, Raymond Massey, in Color, [illegible] — Second feature "The Right Approach", Juliet Prowse, Frankie Vaughan, Martha Hyer, Gary Crosby, David McLean, [illegible].

AT THE PARK — All Color Show. "The Ladies Man", Jerry Lewis, Helen Traubel, [illegible]. "Voyage to the Bottom of the Sea", Walter Pidgeon, Joan Fontaine, Frankie Avalon, Barbara Eden, [illegible].

AT THE BELLEVILLE DRIVE-IN— Show starts at dusk. "The Barefoot Contessa", Color, Ava Gardner, Humphrey Bogart, Edmond O'Brien — "The Naked Maja", Color, Ava Gardner, Anthony Franciosa.

AT THE QUINTE DRIVE-IN— Show starts at 8.00 p.m. — Alan Ladd, "Proud Rebel", Color — Al Hedison, "Son of Robin Hood".

Phone
CENTRAL RADIO TAXI
WO 2-5353
For
Prompt, Efficient
Taxi Service
ANYWHERE!
ANYTIME!

ALL COLOR SHOW!

JERRY'S BIGGEST, BROADEST, FUNNIEST EVER!

HIT NO. 2 — ATOMIC ADVENTURE THRILLER!

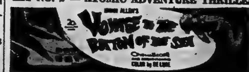

TONIGHT Park
Complete Shows 6.50-8.55

B-E-L-L-E — Ends Tonight — 2 Action Features

This Feature 9.15

This Feature 7.40

AFTER SUNDAY MIDNIGHT AT 12.05

2 Tremendous Action Adventure Hits!

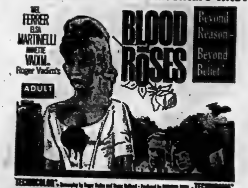

Belle FAMOUS PLAYERS THEATRE
Smoke in the Loges

2nd ACTION HIT!
"I MARRIED A MONSTER"
Adults 85c

BELLEVILLE DRIVE-IN

Last Times TONIGHT — ALL COLOR SHOW!

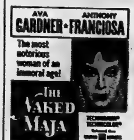

— ADULT ENTERTAINMENT —

Starts FRIDAY— ALL COLOR SHOW!

(ADULT)

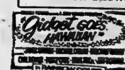

★ A PICTURE YOU WILL LONG REMEMBER For Its Courage, Action, and Dramatic Strength!

STARTS TOMORROW

COLUMBIA PICTURES presents

GREGORY PECK · DAVID NIVEN · ANTHONY QUINN

in CARL FOREMAN'S

THE GUNS OF NAVARONE

STANLEY BAKER
ANTHONY QUAYLE
IRENE PAPAS
GIA SCALA
and
JAMES DARREN

COLOR and CINEMASCOPE

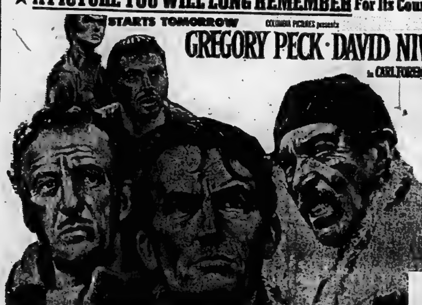

Prices (Tax Incl.)		
Adults	Mats. .65	Evgs. 1.00
Students	Mats. .50	Evgs. .65
Children at all times		.35

Belle FAMOUS PLAYERS THEATRE

Mats. 2.00
Evgs. 6.30: 9.10
Cont. Sat'y 1.00 p.m.

STUDENT DISCOUNT PRICES— available ONLY with Student Privilege Cards. Ask for yours at School

QUINTE DRIVE IN THEATRE — SHOW Starts AT DUSK

—NOW SHOWING—

SHOW STARTS AT 8.00 P.M.

TONIGHT—CARL SMITH AND HIS TUNESMITHS

BELLEVILLE ARENA 9 P.M. TO MIDNIGHT

Admission - $1.50

Presented by CJBQ RADIO

JEFF COBB

ARCHIE

HI AND LOIS

BLONDIE

LARRY BRANNON

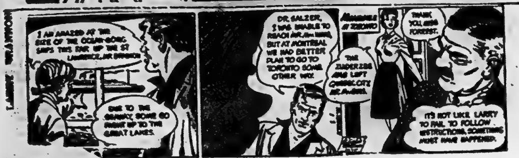

LI'L ABNER

MR. TWEEDY by Ned Riddle

"Careful with those buttons, nephew. One of them opens and closes those drapes automatically."

PENNY

BRINGING UP FATHER

JOHNNY HAZARD

MARK TRAIL

TIPPIE AND CAP STUBBS

Astrological Forecast

By CARROLL RIGHTER

Friday, October 6, 1961

General Tendencies: Make a point now to think how you can make your dreams come true that have considerable scope and breadth to them by concentrating upon the specific details required before they can be perfected. A fine day and night for a truly conscientious channeling of your energies toward a greater amount of down-to-earth work. Be patient, plodding for best results.

Aries (March 21 to April 19) If you get an early start, you can improve conditions all about you, whether it has to do with office, home, gardening, taking care of pets, getting car in good shape, etc. Take time out for a good lunch and dinner, but, work, work.

Taurus (April 20 to May 20) Here is one of those days and evenings when if you take it easy and look to enjoyment and fun you will gain far more than you had dreamed possible. But be sure you are in the company of fascinating people for greatest benefits.

Gemini (May 21 to June 21) Don't fly off on some wild goose chase today, but stick to duties with enthusiasm and patience so that you make rapid strides forward and can then get the approval of close ties, too. Be thoughtful, buy little gifts for them.

Moon Children (June 22 to July 21) — An ideal day for all type of gatherings and meetings of a practical nature that will advance your fortunes. Also, write to those out-of-town. Later, call on those who look to you for aid. Ride favorite hobbies in p.m.

Leo (July 22 to Aug. 21) — While your nature is such that you always think along big and broad lines, this is one of those days when it is imperative that you give much attention to the minutae of whatever project you have at hand. Make sure there are not errors.

Virgo (Aug. 22 to Sept. 22) Don't serve others so much today ,but think about own welfare and comfort more. Dress in the height of fashion and then off to make new contacts, meet own kin or old friends and have a wonderful time. Be happy and carefree.

Libra (Sept. 23 to Oct. 22)— Get together secretly with advisers and plan the future more wisely. Garner the information you need. Remainder of day and evening should be carefree in the company of friends.

Scorpio (Oct. 23 to Nov. 21) If attuned properly in the astrological sense this is a fine day to get together with all loyal comrades to work out interesting mutual plans and have a good time as well. Give them a buzz early then — action.

Sagittarius (Nov. 22 to Dec. 21) — Civic affairs are fine now, but take care you do not speak before you think and make certain you listen to the ideas of higher-ups for best results and benefits. P.M. have dinner at some charming spot with loved one.

Capricorn (Dec. 22 to Jan. 20) You have every opportunity to be with interesting people and exchange fine ideas that you should not waste a moment of this fine day's aspects. Express your desire to be allied with them and much can be accomplished.

Aquarius (Jan. 21 to Feb. 19) Forget that desire to assist others, which is so predominant a part of your nature, and see that your own affairs are in best order possible and strive to have a greater income. Evening is then fine for romantic leanings.

Pisces (Feb. 20 to March 20) Sit down to long talks with partners, key personnel, etc., and find that much benefit will come from this. Take your loved one out to dinner at some charming restaurant in the evening and mingle with the smart crowd at club, etc.

If your child is born today—he, or she, will be such a stickler for detail and neatness that you must early be resigned to it and be happy that toys at least will never be a problem. Also, be sure you give as fine an education as you can, slanting it toward nursing, medicine, dentistry, laboratory research, etc. Hygiene is the all-absorbing interest here, so be a good example yourself too — take a real interest in this unique child.

SPECIAL QUARTERS

Natives who work in South African towns and cities live in municipalities called "locations" where quarters are rented to them.

ANSWER TO PREVIOUS PUZZLE

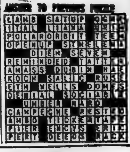

Daily Crossword Puzzle

ACROSS

1 Place to get a ride: 2 words.
8 The Manassa Mauler.
15 Eisenhower's home town.
16 Operatic piece.
17 Ganges River city.
18 Scene in "The Iceman Cometh."
19 Work units.
20 Term in geology.
22 Without: Fr.
23 Use block and tackle.
25 Dutch commune.
27 Tide of events.
29 Former N. Y. Governor.
34 Truncated.
36 Scene of a Hersey novel.
37 Favorite.
38 Honoring highly.
40 Brazilian metropolis, for short.
41 In a tumult.
43 Purpose.
45 Epithet for Czar, Ivan.
47 Father of Jason.
48 Very.
49 "Kinda."
51 Prepare for use.
54 Urgency.
56 Rhapsody: Abbr.
60 Boasts.
62 Pudding.
64 Alphabetical lists.
65 Shouts of praise to God: Var.
66 Difference of opinion.
67 Dover, Magellan, etc.

DOWN

1 ___ Ruth.
2 Over: Ger.
3 Carol.
4 Swashbuckler.
5 ___ in die (thrice a day): Lat.
6 Unilateral.
7 Nuisances.
8 Small flows
9 Blackboard cleaner.
10 Me: Ger.
11 Meteor of a ___ appearing in August.
12 Portion.
13 Rival of Harrow.
14 Edible tuberous roots.
21 Quality of being different.
24 Smallest Great Lake.
26 Police trap.
27 Exclamation of sympathy, often repeated.
28 Machine part.
30 Mine entrance.
31 Role in "La Tosca."
32 Negative ion.
33 Mealtime.
34 Domestic altercation.
35 Wool or silk shreds.
39 Turkey, Syria, Lebanon, etc.: 2 words.
42 Olympian goddess.
44 Wife of a raja.
46 U.S. statesman.
50 Bismarck and others.
51 Yum-Yum or Peep-Bo.
52 Years: Lat.
53 Family members.
55 Assistant: Abbr.
57 "___ soft . . ."
58 Skin ___ (do a horizontal bar stunt): 2 words.
59 Sleight of hand.
61 Card.
63 Golfer's goal.

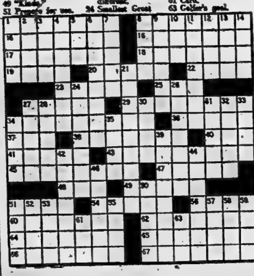

— FOR RENT —

DESIRABLE, GROUND FLOOR, FRONT STREET OFFICE LOCATION

previously occupied by

VICTORIA and GREY TRUST COMPANY

Approximately 2,000 sq. ft. Heat supplied. Extra large modern vault. Available for early occupation.

Apply
THE ONTARIO INTELLIGENCER

CLASSIFIED ADVTS.

WANTED - MALE

FLOOR CLEANING SERVICE requires four men to work Monday 10 a.m. until 8 p.m., Trenton, Belleville area. State age, height, weight and phone number to Box 49, Ontario Intelligencer. O5-3t

MARRIED MAN, FOR MODERN dairy farm. Give experience and references. James E. Alexander, Hillier, Ontario. O3-6

LOCAL REPRESENTATIVE FOR grass seed firm. Farmer wanting to earn a little extra preferred, or someone with knowledge of farming, wanting part-time work. Attractive earnings. Apply Box 26, Ontario Intelligencer. O3-3t

APPLE PICKERS. APPLY HAROLD Bonter, R. R. 1, Carrying Place. S20-tf

WANTED FEMALE

EXPERIENCED CASHIER. TYPING essential. Knowledge of bookkeeping. Store hours. Apply in person, Booth Radio & TV, 170 Front Street.

PART-TIME SWITCHBOARD OPERATOR. Some shift work. Reply in writing stating age, marital status, etc. to Box 30, Ontario Intelligencer. O4-tf

GENERAL COOK

Must Have Experience in General Cooking and Baking

40 Hour Week

Generous Holiday Schedule

Free Insurance

Apply

S. S. KRESGE CO.

260 Front Street

O3-3t

NEED EXTRA MONEY? $50.00, and more, can easily be earned by showing our fabulous Christmas cards, gifts, toys to friends and neighbors. Our exciting 80 page full-color catalogue makes it easy to get plenty of orders. No experience necessary. Send no money. Write today for samples on approval of lovely Christmas cards and free catalogue Monarch Card Co., Dept 1 47 East Ave. Hamilton. Jy28-3m

WANTED MALE OR FEMALE

FOR FULL OR PART-TIME. Experience not essential. Age no barrier. Set your own time. Be a part of a multi-million dollar industry enjoying a phenomenal growth. Apply Box 77, Ontario Intelligencer. O5-2t

MANAGER FOR RESTAURANT in Quinte district. Must be experienced cook. Write P.O. Box 136, Belleville O3-3t

EMPLOYMENT WANTED

CARPENTRY, ALTERATIONS, kitchen cabinets, tile floors, roofing, concrete work, chimneys built and repaired. WO 8-5429. O5-1m

DRESSMAKING; BUTTONHOLES and belts made; zippers installed; minor alterations. WO 8-8012 O4-3t

TYPING TO DO AT HOME, EVENINGS. WO 2-0379 after 5. O3-3t

CHILDREN TO LOOK AFTER IN my own home, Rollins Drive, East end. WO 2-8250. O2-6t

PLUMBING DONE; ALSO EVERY other type of job. Reasonable rates WO 2-6001 Work guaranteed. S5-1m

WANTED

FOR CASH, SMALL HOUSE with all conveniences. Early possession required. Box 103, Ontario Intelligencer. O2-6t

THREE THOUSAND CASH FIRST mortgage on property. Box 22, Ontario Intelligencer. O3-3t

TO BUY, TRUCK, P.C.V. CLASS F. Apply Box 25, Ontario Intelligencer, giving price and full information to coverage. Replies confidential. O2-6t

PIANOS, 10 ANY MAKE OR size Will pay cash State make and price Write Box 78 Ontario Intelligencer. S8-1m

PIANOS IN EXCHANGE FOR FURNITURE or cash F M Barrett Co WO 8-5231 A16-tf

PASSENGERS FOR BUS TRIP TO Syracuse Thanksgiving weekend, October 7-9th. Leaving arena at 6 p.m. Phone WO 2-3625 after 6 p.m. S29-1w

COINS AND TOKENS. DID YOU pay $1.00 for a soft drink or candy bar? Find out what we pay for coins and tokens Premium guide list only 50c postpaid from Hobby Shop 191 Front Street. Belleville S16-1m

WORK OR WORKERS

CONTACT NATIONAL EMPLOYMENT Service 324 Church Street Belleville WO 8-5708 A15-4mo

ACCOMMODATIONS WANTED

TORONTO FAMILY WITH ALL cash requires 2-storey 3 or 4 bedroom home older residential area. We also need bungalow or split-level home with dining area. Call D. T. Stork, Realtor, [illegible] Pinnacle Street, WO 8-3748. O3-3t

[illegible] LADY DESIRES ROOM with [illegible] or kitchen privileges in quiet home. Central [illegible] WO [illegible]. O3-3t

AIR FORCE OFFICER, 2 SCHOOL-age daughters requires 3-bedroom house, December 1st. Apply Box 87, Ontario Intelligencer. O2-1w

WIDOW WITH 2 SCHOOL-AGE children desires 3 or 4 room furnished apartment, near public school in city, immediately. Box [illegible], Ontario Intelligencer. S28-tf

TO LET

HEATED, GROUND FLOOR, 4-room apartment. Refrigerator, heavy duty stove, hydro. WO 2-3086. O4-6t

2-BEDROOM, SELF-CONTAINED bungalow, 3 minutes from city. $75 monthly. November 1. WO 2-7868. O4-3t

FURNISHED 2-BEDROOM HOUSE. Will rent to single girls only. Near bus stop. Box 95, Ontario Intelligencer. O3-3t

TO LET

3-BEDROOM UPSTAIRS APARTMENT, kitchen, built-in cupboards, bathroom. Separate entrance. Monthly $80. Available on or before November 1. WO 2-6281. O5-3t

3-ROOM UNFURNISHED APARTMENT. Heavy duty wiring. 3-piece bath. Private. Central. Apply 63 Emily Street. O5-3t

PLEASANT, HEATED, 4-ROOM apartment. All conveniences. East Hill. Central. No objections to child. WO 2-8267.

2 COMFORTABLE BEDROOMS. Near Northern. WO 2-6361. O5-3t

FURNISHED AND HEATED 2-room apartment. East Hill buses. WO 8-5373. O5-3t

WINTERIZED COTTAGE. CENTRAL. Water and hydro supplied. $35 monthly. WO 2-1263 after 5. O5-3t

STORAGE SPACE, 2 BUILDINGS with cement floor, 40' x 30' and 40' x 30'. WO 8-6601 after 4. O5-3t

APARTMENT, 3 ROOMS AND bathroom. Kitchen and bathroom furnished. Self-contained. Private entrance. Heated. WO 8-8310. O3-3t

BASEMENT APARTMENT, DOWNTOWN. Heated. Furnished. Share bath. WO 8-6886. O3-1w

3-ROOM, HEATED, FURNISHED apartment. Suitable for bachelor or working couple. Central. Reasonable. Apply 30 East Moira Street. O3-3t

A LARGE BED-SITTING ROOM. Private bath, private entrance, ground floor, heated, hydro supplied, unfurnished, $35 monthly. WO 8-8864 O3-3t

3 UNFURNISHED ROOMS, HEATED, heavy wiring. Suitable for 2 or 3 adults. Available immediately. Apply 167 West Dundas. O3-1w

3-ROOM UPSTAIRS APARTMENT. Heated. Private entrance. Heavy duty wiring. 3-piece bath. Abstainers. Not suitable for children. WO 2-1194. O6-3t

UPPER APARTMENT. LARGE living room, kitchen, bedroom and bath. Garage. Private entrance. Spacious grounds. WO 2-6191. O5-tf

3-BEDROOM APARTMENT

Consisting of Living and Dining Room with Broadloom, Kitchen, Sunporch.

1 HIGHLAND AVE.

$100 HEATED

WO 2-1939

S27-tf

3-BEDROOM, LIVING ROOM, kitchen, bath, downstairs, separate front and rear entrance. Backyard. Heated. East Hill. $85 monthly. Apply Ken Pinder, WO 2-3068. O3-tf

3-ROOM UPPER APARTMENT. Unfurnished. Unheated. Available November 1st. WO 2-6918. O3-tf

ROOM IN NICE QUIET HOME ON Charles Street. WO 2-3205 after 4:30 p.m. S29-6t

UPPER DUPLEX, HEATED, COMBINATION living room dinette, 2 bedrooms, kitchen, 3-piece tiled bath. Private entrance. Garage. WO 8-5716, after 5:30 WO 2-6697. S19-tf

FURNISHED, HEATED BEDROOM. Five minutes walk downtown. Good location. East Hill. WO 8-8367 after 5. S28-tf

RENTALS. LOUIS YANOVER, Broker, WO 2-4346. S30-1m

A HOME AWAY FROM HOME. Y.M.C.A., 30 Campbell St. Single rooms. Reasonable rates. S5-tf

BELLEVUE APARTMENTS. Ground floor apartment. Janitor service. For information call WO 8-5363. S13-tf

COMFORTABLY FURNISHED bedrooms, 1 single, 1 with twin beds. East Hill. Central. Gentlemen. WO 8-7319. S19-tf

GROUND FLOOR APARTMENT, 1 bedroom, heated. Separate entrance. Fully self-contained. West Hill. Close downtown. Available November 1. WO 2-3905. O4-3t

BASEMENT APARTMENT. EAST Hill. Self-contained. Heated. Suit 1 or 2 working people. WO 8-8246. O2-6t

ROOM AND BOARD. NEAR BUS stop. Parking space. Use of phone. WO 2-1483. O4-3t

REAR APARTMENT, AT 87 CANNIFTON Road, 3 rooms and bath. Utilities supplied. $18 weekly. WO 8-5833. O4-3t

3-ROOM BASEMENT APARTMENT with bath, heat and hydro. Separate entrance. West Hill. Adults. WO 8-6889. O4-3t

IN TWEED, 3-BEDROOM HOUSE. All conveniences. Central location. Available November 1st. Call Tweed 184. O4-6t

COMFORTABLY FURNISHED room in quiet home. Suitable for teacher, nurse or business person. East Hill, Box 80, Ontario Intelligencer. O4-4t

3 UPSTAIRS, UNFURNISHED rooms. Share bath. Private entrance. 28 Crown Street, Trenton. EX 2-6765. O4-3t

MODERN 2-BEDROOM APARTMENT with refrigerator and stove. Heated. Apply 45 Benjamin, Apartment 20. O4-tf

GROUND FLOOR UNFURNISHED, self-contained apartment; also front furnished, heated apartment. Central location. East Hill. WO 8-8361. O3-3t

FOUR-ROOM GROUND FLOOR apartment. Heavy duty wiring. Middle-aged abstainers only. 55 West Moira 5 to 7 evenings. O3-3t

ONE-BEDROOM APARTMENT

Stove, refrigerator and laundry facilities. Suitable for adults.

$80 MONTHLY

AVAILABLE NOVEMBER 1

WO 8-7479

O4-3t

Office Accommodation

Jamieson Bone Building

Choice of Suites, 2, 3 or 4 room. Will renovate to suit tenant

Apply

VICTORIA AND GREY TRUST COMPANY

Ja17-19-ev-tu-th-tf

TO LET

3-ROOM APARTMENT WITH bath. Heated. Suitable for 2. Private entrance. WO 2-8626. O5-3t

HEATED 1-BEDROOM BASEMENT apartment, near hospital. WO 2-4127. O5-3t

PRIVATE UPSTAIRS, HEATED rear apartment, 1 bedroom. Stove and refrigerator. Adults only. 179 Ann. O5-3t

5-ROOM DUPLEX. UNHEATED. Immediate possession. Apply 150 Station Street. O5-3t

BOATS FOR SALE

DUCK HUNTERS' SPECIAL, 10-ft. aluminum duck boat. Regular $160. Now only $139.95. Budget terms available. Dominion Tire Stores, 14 Bridge Street West. WO 8-5575. O3-4t

RESORTS

TRY BIRCH CLIFF LODGE

ON BAPTISTE LAKE

NEAR BANCROFT

FOR AN ENJOYABLE

THANKSGIVING WEEKEND

OIL HEAT THROUGHOUT

PRIVATE BATHROOMS

For Reservations Call:

BANCROFT 827-R-13

S28-6t

FOR SALE

HEAVY DUTY GENERAL ELECTRIC 40" range. Excellent condition. [illegible] WO 2-6282. O4-3t

TAPE RECORDER, $75. APPLY 5 Valleyview Cres. O3-3t

BLACK PERCHERON MARE, seven years. Weight 1600. Broke single and double. Very quiet. Would make a good show mare. Tim Gorman, Campbellford. O4-4t

2,000 FT. NEW LUMBER, WINDOWS and nails. Owner moved. Must sell. $650. WO 2-8634 between 5 and 8 p.m. O4-3t

APPLES, DIFFERENT VARIETIES, basket or bushel. WO 8-8183. We will deliver. O2-1m

RECORDS — CHOOSE YOUR favorite L.P. and Stereo Albums from our display. All on popular labels. Kuntze's, Front Street. O3-4t

CAR RADIO CLEARANCE

1961 PLYMOUTH DODGE DART

Custom Transistorized Radio

Reg. $64.95—SALE $49.95

1959-60 CHEVROLET

Custom Transistorized Radio

Reg. $64.95—SALE $49.95

1956-61 VOLKSWAGEN

All Transistor, 12 volt

Push Button, Custom Deluxe

Reg. $89.95—SALE $69.95

1956-61 VOLKSWAGEN

Transistorized Manual Custom Deluxe Radio

Reg. $69.95—SALE $54.95

ALL RADIOS COMPLETE WITH AERIAL

BUDGET TERMS AVAILABLE

DOMINION TIRE STORES

14 BRIDGE STREET WEST

WO 8-5575

O4-3t

Barrett's SPECIAL

3 ROOM GROUPING FOR

$523.00

2-Pce. Chesterfield ..	$199.00
2 Step Tables	$34.00
Coffee Table	$19.95
2 Table Lamps	$18.00
1 Floor Lamp	$18.00
5-Pce. Chrome Suite ..	$119.00
5-Pce. Bedroom Suite	$119.00
1 Bed Spring	$18.00
1 Spring Filled Mattress	$29.95
2 Boudoir Lamps	$12.00
	$676.90
YOU PAY ONLY	$523.00

UP TO 2 YEARS TO PAY

F. M. BARRETT CO.

101 Cannifton Road

PHONE WO 8-5231

Where Prices Are Lower And Parking Is Easy

O3-4t

FOR SALE

Moto-Master RADIATOR HOSE

FOR MOST CARS AND TRUCKS

from 62c to $2.96

DO-IT-YOURSELF

CANADIAN TIRE

WO 8-6701

LIVE HAMP AND ROCK HENS. 50c each. Stan Hart, Roslin, Tweed 418-R-5.

SACRIFICE, SEWING MACHINE. Free arm, zig-zag portable. Complete with twin needles, attachments and carrying case. Guaranteed. Will give terms. WO 8-8363. O4-4t

PULLETS, READY TO LAY. WO 8-8961. O3-3t

STUDIO COUCH; RUG; ELECTRIC kettle; mixer; iron. WO 8-6826.

1½ H.P. OUTBOARD MOTOR. Newly overhauled. Phone WO 2-3161 after 4:30. O4-3t

FILTER QUEEN VACUUM, USED a few times; Savage rifle No. 300; '56 Dodge, very good and clean. WO 2-8977. O4-3t

RESTAURANT EQUIPMENT, dishwasher, Berkel slicer, small appliances, counters, tables and chairs, other supplies. Apply Gay Gourmet Restaurant, 3 miles east of Brighton on Highway 2. O3-5

COMBINATION REFRIGERATOR and freezer; bubble-bowl, glass window shelves with brackets; smoker's stand. 82 Everett Street after 5. WO 2-1934. S29-tf

CITY WATER FOR WELLS AND cisterns. Reasonable rates. Prompt delivery. Phone WO 2-3121. S29-1m

1958 MASSEY HARRIS MODEL 50 tractor. High arch, 11 x 38 tires, live P.T.O., 3-point hitch. Good condition. Joe Thompson, EX 2-3296, Stirling. O3-3t

ANTIQUE BELL ORGAN, SMALL. Good condition. 44 Queen Street, Trenton, EX 2-8695. O4-3t

WELSH PONIES. REGISTERED year-old Palomino stallion. Two chestnut mares 5-year-old in foal, well matched. Black mare in foal, 5-year-old. Bay filly, 1-year-old. Seal brown foal by hackney. Dalmation dog. Show quality. Reasonable. EX 7-3182. O4-4t

26 THOUSAND FEET USED lumber, $35 a thousand; many used doors and windows; 20 steam radiators. Apply P. Hodge, R. R. 4, Trenton. O2-6t

FALLOUT SHELTERS, FOR A free estimate phone WO 2-7606. Order yours now. S26-1m

SAND, GRAVEL, CRUSHED gravel, rock, mortar sand, fill. Call collect Trenton EX 2-3600. S21-1m

A FINE SELECTION OF HI-FI and stereo records now on display at Kuntze's, Front Street. O3-tf

MAYTAG WASHERS AND DRYERS. Suburban Plumbing and Heating, your home laundry specialist. Call WO 2-4366. O26-tf

ROSES, TREES, SHRUBS, EVERGREENS, vines, perennials, fruit stock. Quinte Nurseries, 5 miles west Belleville Trent Road. WO 8-7633 Ap21-tf

SCOTTS WATER SERVICE IMMEDIATE delivery. Cistern and city water Phone for rates. WO 8-8067. A1-8m

WIPE OUT ACNE AND BLACKHEADS! Get new Stridex Medicated Pads! Only 98c at Lattimer's Drug Store. S6-1m

WHITE HONEY CUSTOMER'S containers 18c lb 40 lb cans $7.40 Bedell's 333 Moira St. W. A14-tf

RUPTURE - EASER, FORM - FITTING support for reducible inguinal hernia. No fitting required. Lattimer's Drug Store. S9-1m

ALUMINUM AWNINGS WINDOWS doors. Popularly priced Bruce May Mfg 39 Dussek St WO 8-6080 Je23-tf

AVOID STALLING!

"KEYSTONE" BATTERY

(6 V) — REGULAR $9.95

ONLY $6.45 with trade

SEE US NOW

USE OUR BUDGET

CANADIAN TIRE

WO 8-6701

MOTHERS. TAKE ADVANTAGE of this outstanding offer Curity diapers regular $3.18 a dozen, special $3.88. Kelly's Drug Store, 411 Bridge Street East WO 2-5398. Je19-tf

GUNS BOUGHT SOLD, TRADED and repaired Fishing tackle licences live bait; naptha gas Kelly's Sport Shop WO 2-0368 Jy26-tf

HEATING COMFORT WITH A "Smartz" furnace. For free estimate call or drop into Bruce May Mfg., 39 Dussek Street. WO 8-6080. S9-1m

FRESH APPLE CIDER

ANY QUANTITY FOR THANKSGIVING

ALSO VARIETY OF APPLES

FREE DELIVERY

PHONE WO 2-1373

or TRENTON EX 7-3090

O5-3t

BE READY FOR TRIPS TO SCHOOL

TRADE FOR A NEW

RALEIGH

OR

CCM

Carriers, kickstands, lighting sets and other accessories.

REPAIRS to all makes of bicycles

STEPHEN LICENCE LTD.

290 FRONT — WO 8-9363

FREE DELIVERY AND PICKUP

S6-ev-w-th-f-tf

FOR SALE

CITY WATER, 500 OR 1,000 gallons. John Huffman. WO 8-8174. Jy3-6m

WHITE MUSCOVY DUCKS. EARL Stratton, River Road, Corbyville. O4-3t

HOUSE IN GLEN MILLER, FINISHED on outside. Apply Munro Barber Shop, EXeter 2-7308. O3-1w

CORNET, BESSON CLASS A, with case. WO 8-5806. O3-3t

FALL AND WINTER CLOTHING and shoes, for men, women and children. H. Curson, 75 Dundas East. New and used clothing. Ap15-tf

WELSH GELDING PONY, FOUR year old. Twelve, three hands. Good with children. Western saddle. WO 8-8831. O3-3t

PIT RUN AND CRUSHED gravel, top soil, fill and cinders. WO 2-3981. S19-1m

BAKE SHOP BUSINESS AND equipment. Write Box 83, Ontario Intelligencer. O3-4t

LADY'S GREY MUSKRAT JACKET, size 12 to 14, $50. WO 2-0234. O3-3t

Barrett's

THURSDAY, FRIDAY & SATURDAY

3 Day Special Discount

ON

FURNITURE

APPLIANCES

PIANOS

ELECTRIC ORGANS

WATCHES

DIAMONDS

— EASY TERMS —

F. M. BARRETT COMPANY

101 CANNIFTON ROAD

PHONE WO 8-5231

WHERE PRICES ARE LOWER AND PARKING IS EASY

O5-3t

DON'T TELL YOUR FRIENDS

You bought it - - - Tell them you stole it at Percival Furniture and Appliance. That's about the way it is with these

Furniture Bargains

SPACE SAVERS $39.95

BEDDING

Spring Filled Mattresses $19.88

PERCIVAL FURNITURE

380 FRONT STREET

WO 2-3489

ALUMINUM WINDOW SALE

Triple Track, Self-Storing

FOUR WINDOWS Installed — $76.

FIVE WINDOWS Installed — $94.

SIX WINDOWS Installed — $111.

SEVEN WINDOWS Installed — $128.

EIGHT WINDOWS Installed — $145.

NINE WINDOWS Installed — $160.

TEN WINDOWS Installed — $169.

ALUMINUM DOORS

Completely Self-Storing

HEAVY DUTY

$39.95 — INSTALLED

STANDARD

$34.75 — INSTALLED

JAMES BEGLEY & SON

308 NORTH FRONT ST.

WO 8-6148

My8-ev-tu-th-f-s-tf

FOR SALE

ONE SNOOKER TABLE, 5 x 10; one snooker table 4½ x 9; one Boston table. Apply WO 2-0117. O5-3t

100 HEAD, HEREFORD AND Durham stock calves and 1½ year old stocker steers and heifers. Private sale, Thursday, October 12. George A. McGowan Telephone 784-5213 Havelock. We deliver. O3-7t

GIRL'S GREEN WINTER COAT, size 12-14. Reasonable. WO 8-7947.

CAMERA BUGS

WANT TO SEE RESULTS IN A HURRY?

LEAVE YOUR FILMS AT

MAURICE'S

225 NORTH FRONT STREET

WO 2-7290

S21-25-28-O3-5

BUILDING LOT, 68' x 214' APPLY J. A. Rapson, 123 Avondale Road, Belleville. S28-ev-th-f-s-tf

SELF-STORING ALUMINUM WINDOWS

$18 INSTALLED

WIDE VARIETY OF DOORS AT ATTRACTIVE PRICES

GLASS AND GLAZING FOR EVERY REQUIREMENT

FOR PICKUP & DELIVERY CALL

WO 2-6506

DAY OR NIGHT

HILLCREST GLASS

O5-3t

MUMS

Large, Flowering, Potted, Hardy Chrysanthemums

VARIETY OF COLORS

SPECIAL $1 EACH

QUINTE NURSERY

TRENT ROAD

WO 8-7633

O4-3t

HUNTERS!

12 GAUGE SHOTGUN

3-Piece Breakdown

30" Barrel — Walnut Stock

ONLY $23.95

USE OUR BUDGET

CANADIAN TIRE

WO 8-6701

EATON'S

RECONDITIONED

Refrigerators

All in Excellent Working Order

1 Only! "FRIGIDAIRE" — 89.95

1 Only! "LEONARD" — 89.95 With Across-Top-Freezer

2 Only! "FRIGIDAIRES" — 85.00

1 Only! "NORGE" — 85.00

1 Only! "LEONARD" — 69.95

1 Only! "ROY" — 69.95

1 Only! "McLARY" — 65.00

EATON'S Basement

O5-3t

ALUMINUM WINDOW EXTRAVAGANZA SALE

DURING INTERNATIONAL PLOWING MATCH WEEK

Prices apply on windows up to 30" wide by 50" high or equivalent.

DELUXE - - - SELF-STORING

FOUR WINDOWS Installed — $75.00

FIVE WINDOWS Installed — $90.00

SIX WINDOWS Installed — $105.00

SEVEN WINDOWS Installed — $120.00

EIGHT WINDOWS Installed — $135.00

NINE WINDOWS Installed $150.00

TEN WINDOWS Installed — $165.00

ADDITIONAL WINDOWS $15.00 EACH

Bruce May Mfg.

39 Dussek St. — WO 8-6080

(One Block South of Station Off Stanley Street)

O3-4t

PETS FOR SALE

12" REGISTERED BEAGLE PUPS. Field trial champion stock. River Run Kennels Reg'd. WO 8-9458. O5-3t

STANDISH KENNELS, REGISTERED Canadian Kennel Club. Miniature Poodle puppies. Show stock. Registered. Reasonable. Also miniature Schnauzers. Stud service available. 87 Lingham Street, WO 8-8310. O3-3t

BOATS FOR SALE

14' CEDAR STRIP BOAT WITH windshield, 5 h.p. Johnson and trailer, $333. WO 8-7886. O6-3t

SPEEDY 22' GREAVETTE RUNABOUT. Convertible top 100 h.p. Chrysler engine. In excellent condition Must be sold Phone Belleville Marine Yards WO 8-8382 Jy12-tf

AUTOMOTIVE

'58 METEOR, RIDEAU 500 CONVERTIBLE, $300 down, take over payments. WO 2-0851 after 5. O5-3t

'59 PONTIAC, BLUE SEDAN. Seat covers, Nylon tires. Extras. $1,850. WO 2-0824. O5-3t

'53 CHEVROLET BEL-AIR CONVERTIBLE. Automatic transmission. Radio. Excellent condition. $450. WO 2-0331. O5-3t

'57 VOLKSWAGEN, A1 CONDITION. Dependable transportation. Must sell, $785. Will take trade-in. WO 2-7606. O5-3t

1958 VOLKSWAGEN

DELUXE

SHARP CAR

HIGH TRADE-IN ALLOWANCE

FOR ONLY $895.

MOORMAN MOTOR SALES

211 PINNACLE ST.

WO 8-8474 BELLEVILLE

O5-3t

WHY PAY

dealer's commission, when you can buy my 1958 Dodge Regent for

$850.

Clean car. In excellent mechanical condition.

EX 8-6395 after 6

O4-3t

'53 CHEVROLET. $225. 20 Parker Street. O4-3t

'53 JEEP, 4-WHEEL-DRIVE, FULL steel cab, new tires. Fred's Car Sales, 322 Pinnacle Street. O4-3t

NOW $7.95 FRONT END ALIGNMENT Was $10.50 Modern John Bean Visuliner equipment Also Alemite wheel balancing $1.25 plus weights Government licensed mechanics. Canadian Tire. WO 8-6701. Jy5-tf

1960 VOLKSWAGEN

DELUXE

IN EXCELLENT CONDITION

$1,295.

TRADE AND TERMS

MOORMAN MOTOR SALES

211 PINNACLE ST.

WO 8-8474 BELLEVILLE

O5-3t

'53 CHEVROLET COACH. NEW paint. Good tires. Must sell. Trade, terms or cash. WO 2-3320 O5-3t

'57 DODGE, RADIO, SNOW TIRES Best offer. Will consider trade. WO 2-6051. O5-3t

'53 CHEVROLET SEDAN DELIVERY. New paint. Good tires. Must sell. Trade, terms or cash. WO 2-3320. O5-3t

1953 PLYMOUTH

Radio — New Battery — Heater

A REAL GOOD ONE!

IMAGINE THIS FOR

ONLY $225.

MOORMAN MOTOR SALES

211 PINNACLE ST.

WO 8-8474 BELLEVILLE

O5-3t

SNOW PLOWS

FIT ALL JEEPS AND LAND ROVERS

6½-ft. Blade

Full, High Low Hydraulic Lift

$325 INSTALLED

FRED'S CAR SALES

322 PINNACLE STREET

O5-3t

1955 CHEVROLET

With Radio and Many Extras Reconditioned and Very Smooth

FOR ONLY $795.

SEE THIS ONE — WILL TRADE

MOORMAN MOTOR SALES

211 PINNACLE ST.

WO 8-8474 BELLEVILLE

O5-3t

AUTOMOTIVE

'47 CHEVROLET. CLEAN, GOOD condition. New paint. $75 or nearest offer. 11 Geddes Street. O4-3t

'52 PONTIAC COACH. NEW tires and battery. Radio. $150. WO 8-7333. O3-tf

1952 CHEVROLET

For Real Good Transportation

ONLY $150.

MOORMAN MOTOR SALES

211 PINNACLE ST.

WO 8-8474 BELLEVILLE

O5-3t

STORAGE

—LAWN MOWERS

—GARDEN TRACTORS

—AIR COOLED ENGINES

—OUTBOARD MOTORS

Free Pick-Up and Delivery

BELLEVILLE AUTO ELECTRIC LTD.

WO 8-6444

S29-tf

SERVICES

EAVESTROUGHING

PLUMBING

WARM AIR HEATING

HOT WATER HEATING

OIL BURNER SERVICE

GAS OR OIL INSTALLATIONS

For any of these services, deal with an established firm having competent workmen, guaranteed service and quality materials.

FREE ESTIMATES ON ANY TYPE OF JOB

CHAS. L. HYDE & SON LTD.

292 FRONT ST.—DIAL WO 2-1800

"Serving the People of Belleville and District for More than 60 Years"

Ap30-ev-th-tf

REPAIR ALL TYPES OF BUILDINGS. Build or rebuild all types of chimneys, sidewalks and verandas. Specialize in all stone, concrete and brick work. Phone WO 8-6321 after 6. Jy18-ev-tu-th-s-tf

VENETIAN BLIND SERVICE. Cleaning and repairing. Also new blinds and folding doors. John Sweet. WO 8-5660. O5-1m

PAINTING, INTERIOR, EXTERIOR decorating. Prompt service. Work guaranteed. Free estimates. WO 8-6332. S6-1m

MALCOLM BROS. FLOOR AND window service. Complete housecleaning. WO 8-8286 or WO 8-8374. Je27-3m

ROOF REPAIRS OF ALL TYPES. Work completed by experienced men. Guaranteed. WO 8-6302. S6-1m

FRESH FISH

FRESH DRESSED BULLHEADS, dressed white fish and lake pickerel. Bay of Quinte Fisheries. WO 8-8134. Jy18-tf

LOST

STERLING SILVER BROOCH, vicinity of Pinkston Funeral Home. WO 8-6853. O4-3t

BUSINESS OPPORTUNITIES

RESTAURANT FOR LEASE, fully equipped, seating 40. All new equipment. On a main highway near Trenton. Apply Box 98, Ontario Intelligencer. O3-1w

MORTAGES

MONEY FOR 1ST AND 2ND mortgages. Loans on mortgages Private funds WO 8-7133 My18-ev-tu-th-s-tf

MORTGAGE MONEY AVAILABLE. First and second mortgages arranged anywhere in Ontario Redcliffe Investments Limited Call operator ask for Zenith 3-4040. (No toll charge) Members Ontario Mortgage Brokers Association. S18-ev-m-w-th-s-tf

PERSONAL

SPENCER AND SPIRELLA GARMENTS. Repair, re-design service Mrs. Kelleher, 413 McDonald. O5-1m

DRINK YOUR WEIGHT AWAY with Metrecal. Now at greatly reduced prices at Geen Drugs. WO 2-4551. Free delivery. S21-1m

COLORAMA BUS TRIP

TO SHRINE LOOK-OUT, HALIBURTON HIGHLANDS, etc.

Leave Belleville at 8 a.m. SUNDAY, OCTOBER 15

Arrive Back Approximately 6 p.m. For Information Phone WO 2-8193

O5-7

MOTOR CARS

WHO ELSE WANTS A NEW CAR!

BUY IT NOW WITH A LOW-COST LIFE-INSURED

SCOTIA PLAN LOAN

THE BANK OF NOVA SCOTIA

REAL ESTATE FOR SALE

100 ACRES OF LAND, ELZEVIR Township. Good barn. Phone WO 2-3397. O4-3t

Fox & Fox

Real Estate Brokers

OFFICE:
64 NORTH PARK GDNS.

FARM — Near Stoco — 150 acres or 350 acres. Excellent home and buildings. Visit our office for full particulars.

5 ACRES — Large home and barn. Water in house and barn. Priced to sell. Terms. Immediate possession. Choice loam soil.

BOBCAYGEON — 3-bedroom bungalow, garage and waterfront.

MADOC — 3-bedroom frame. $8,800 full price. In excellent condition.

4 ROOMS AND SUNROOM DOWN, 3 rooms up. Modern kitchen, tile and oak hardwood floors, tastefully decorated. Reasonably priced and good terms.

4-BEDROOM BRICK — $12,500 full price. Only 4½ years old. Close to school.

FOR RENT — 3-room furnished apartment, includes hydro and heat, $70 a month.

IRENE GOSLIN — WO 2-8642
JAMES FOX — MILDRED FOX
WO 2-3744 and WO 2-5803

Wellington
ON-THE-LAKE

SUMMER - WINTER
DUPLEXED HOME

ILLNESS FORCES SALE
AT SACRIFICE PRICE
$6,000 UNDER COST

* Four Rooms and Bath on Each Floor.
* Forced Air Oil Heating.
* Aluminum Comb. Windows.
* Large Sun Porch.
* Garage With Private Driveway.
* Adjoins Public School and Two Churches.

338 MAIN STREET
ON HIGHWAY NO. 33

Belleville 30 Miles
Trenton 20 Miles
Picton 12 Miles
300 Ft. to Lake Ontario
O5-6t

D. J.
WHALEN

BRADGATE ROAD

$5,000 down hands you the keys to one of the finest homes on the East Side. Only a few feet from school, easy walking distance to Belleville's New Shopping Plaza. The physical aspects of this fine bungalow include 6 rooms, rug brick, oil fired heat, very dry neat basement, natural stone fireplace. This lovely home was built by a master craftsman and kept in splendid condition by its owners. Plenty of green lawn, lots of flowers - - - a nice setting for sitting outdoors on a quiet summer evening. All in excellent repair — no worries for years and years.
The same care is noticed inside also. The oak floors gleam and Mother will have lots of room to move about. The 3 bedrooms offer a quiet, easy-to-sleep atmosphere. This home was listed only 24 hours ago at $16,500, but worth half a year's salary more. Come see it tonight.

D. J.
WHALEN
REAL ESTATE BROKER
229 FRONT STREET
WO 2-4539
W. DAVENPORT — SALESMAN
WO 8-8973
O5-3

C. D.
CROSBY

INSURANCE AND REAL ESTATE LIMITED
42 BRIDGE STREET EAST
DIAL WO 2-1110

DUPLEX

located in a desirable part of the city. Both upper and lower apartments have 5 rooms; kitchen, dining room, living room, 2 bedrooms and a 3-piece bathroom, separate basement and coal furnace. Full price 10,900.00 dollars

NICE AND NEAT

Situated on a large lot on Wright Ave. this well decorated 2-bedroom bungalow has a basement apartment with its own 3-piece bathroom, 1 bedroom, kitchen and living room. This well proportioned home has a very large living room, kitchen with lots of cupboards, 3-piece bathroom and 2 bedrooms. This home is exceedingly clean and well cared for with beautiful shrubbery and lawn. Priced at $12,300.00 with $3,000.00 down.

— Evenings Call —
GEO. AIRHART — WO 8-7164
LYLE STORTTS — WO 2-3060
LES LENNOX — WO 2-1840
TED SAUNDERS — WO 2-1126
O4-3t

REAL ESTATE FOR SALE

GORDON
WOODS

Member of the
Belleville Real Estate Board
Real Estate Broker
150 FRONT STREET
WO 2-6363

GORDON WOODS
REAL ESTATE
WELCOMES
W. J. MILLER
TO OUR STAFF

"Jesse" is well known in the Belleville district and has been actively engaged in Real Estate for the past few years.

We invite you to drop in and discuss your Real Estate problems with him. With his extensive knowledge of Real Estate and business management, we are sure he can be of service to you.

— Evenings Call —
GORDON DETLOR — WO 2-4176
GORDON WOODS — WO 2-6363
JESSE MILLER — WO 2-5000
O4-3t

CAN WE HELP YOU

Are you having housing difficulties? Do you need an apartment or house to rent. Or are you a landlord and the apartment you have is slow renting. FOR THE BUYER who is having trouble finding a house that suits him, we have a number of fine houses for sale with low downpayments. TO THE HOME OWNER who needs a quick sale, this office may be the answer to your prayer. We can guarantee your housing problem will get our full interest and attention.

FRANK
Follwell
REAL ESTATE BROKER
398 FRONT STREET
WO 2-0439
— Evenings Call —
WO 2-5136 — WO 2-4346
O4-3t

$500 DOWN
DUPLEX

$6,500 full price. One open mortgage for balance. 2 self-contained apartments.

$8,000 FULL PRICE

Central East Hill, 3 bedrooms. Separate dining room. Hardwood and tile floors. Large grounds. Terms.

QUEEN STREET

$12,500 full price for this modern 3-bedroom brick home. Large landscaped grounds. Garage. One open mortgage.

4-BEDROOM BRICK

$12,900 full price. New heating system. 2 baths. Large modern kitchen. Close to downtown, schools and churches.

BLEECKER AVE.

$15,900 full price. Modern 3-bedroom home with finished recreation room. 4-piece bath. Large lot beautifully landscaped. Garage.

D. T.
STORK
Real Estate Broker
Member Belleville Real Estate Board
338 PINNACLE STREET
WO 8-5743
OPEN EVENINGS 'TIL 9 P.M.

GORDON
WOODS

Member of the
Belleville Real Estate Board
Real Estate Broker
150 FRONT STREET
WO 2-6363

OCTAVIA STREET

2-storey brick. A real family home or could be duplexed. 2 baths, hardwood and tile floors, oil furnace, large sunroom. Good condition and spotlessly clean throughout. Nicely landscaped lot with flowers and shrubs. Garage. Terms.

4 BEDROOMS

Bungalow, $2,700.00 down. Yes, 4 large bedrooms. Extra large bath with built-in vanity. Full divided basement. Immediate possession.

CARPORT BUNGALOW

See this delightful 2-bedroom bungalow with attached breezeway and carport with built-in utility cupboard. Spotlessly clean. $1,500 down.

$9,900.00

Here is a good place to start as a home owner. Choice East side location. 4 large rooms plus the bath. Full basement. New furnace. 4½% mortgage. Vacant and we have the key.

OFFICE:
PHONE WO 2-6363
OPEN TILL 9 P.M.
IF NO ANSWER CALL
GORDON DETLOR WO 2-4174
W. J. MILLER — WO 2-5000
GORDON WOODS — WO 2-8217
O5-3t

REAL ESTATE FOR SALE

A BETTER THAN AVERAGE 2-storey, 3-bedroom home, located at 238 Bridge Street, on a large well landscaped lot. Large living room, dining room, well planned kitchen, separate laundry room and bath in basement, adjoining rumpus room, or suitable office for professional man. Many extras. Immediate possession. Reasonable down payment will handle. WO 2-7676. O4-6t

3-YEAR-OLD BRICK SPLIT-level, 3 bedrooms, large living room, kitchen, large dining area. Landscaped. All facilities very convenient. East Hill. $75 monthly handles 6% N.H.A. Mortgage excluding taxes. No agents. WO 2-8127. O5-3t

WEST SIDE

A home to be proud of. This rug brick bungalow, with attached brick garage, is the type of home that comes along only once in a while. It features a roomy ultramodern kitchen, large living room "L"-shaped to dining room, and 3 really family-sized bedrooms. Extras include venetian blinds, built-in dressers, double sink and spray unit in kitchen, aluminum storms and screens, paved driveway and tasteful landscaping. Asking price $16,900.00 with good terms.

EAST HILL

2-storey home located very close to schools, churches and downtown. It features 3 large bedrooms and fully tiled bath upstairs with living room, dining room and a very spacious kitchen down. Full basement with new furnace, and double laundry tubs. The large garage has plenty of room for your car and additional storage. The best feature of all, is the full price. ONLY $10,300.00. We are sure that once you see this home and then hear the price, you will be pleased both ways. We sincerely suggest that you act fast on this one.

NEW HOMES

Before you buy, see our selection of new homes and sub-divisions, one of the finest in Belleville. N.H.A. financing with low downpayments. Excellent selection of plans and locations.

W. J.
McCormick
REALTY LIMITED
30 STATION STREET
WO 2-5307
OPEN UNTIL 9 P.M.
Member of Belleville and District Real Estate Board

THINKING OF SELLING?

Home, Farm, Suburban
Property
call

Albert Fair

PHONE WO 2-0906

Agent for
J. A. WILLOUGHBY
& SONS LIMITED,
REALTORS

Established 1900
Agents Throughout Ontario
Offering Provincial Wide Service
O5-12-19-26

VLA
SPECIAL

66 MAPLE DRIVE is a comfortable 4-bedroom family home with half acre of land qualifying for VLA. Extra lot can be sold later. Double garage.

247 DUFFERIN perfectly located 3-bedroom home with garage and extra room for office. Large lot with many trees.

MARSHALL ROAD — extra large living room with wall-to-wall broadloom, 4-piece bathroom, oil furnace, large lot, low taxes. Country atmosphere with city convenience. You can save money on this one.

BETTER HOMES in the $16,000 to $25,000 range. Many extras for luxurious living. East and West.

ONLY $3,000 will buy 188 College or 52 Church. $500 down. $45 monthly.

A RETIRED COUPLE WILL LOVE THIS COZY BUNGALOW on quiet street in Deseronto. Only $4,500.

SEE OUR LOTS — College Street opposite Quinte High, Parkdale Road subdivision, Symington Drive, six large lots on Strathcona extension, sloping lot on Wright Ave. (see our plan for 3-level home), and cheaper lots in the country. We will build for you with low downpayment or you can buy the lots from $500 to $3,000 and build for yourself. Buy now to protect yourself against rising prices.

COMMERCIAL SALES are our specialty. Valuable buildings, commercial sites and industrial land. See our Station Street, Cannifton Road, etc. locations.

Mortgages — Appraisals
FRANK S.
Follwell
398 FRONT STREET
WO 2-0439 — Evenings WO 2-5136
Doug Grant — Ken Sharpe

REAL ESTATE FOR SALE

OR RENT, NEW BRICK BUNGALOW, 10 minutes east of Belleville. All modern conveniences. WO 2-7176 after 6. O4-1w

NEW HOME
for
CHRISTMAS

A small amount down and the balance on one mortgage. You must act now, if you want a new home for Christmas. Perhaps we have just the lot that will suit you. Hundreds of lovely plans for you to look at, and make your choice.

MRS. GRACE LOUGHEED
WO 2-6363

Dorothy
Marshall
Real Estate Broker
462 VICTORIA AVE.
WO 2-8363
MR. J. HIBBARD — WO 2-7819
MRS. GENEVA MUIR — WO 2-6266

FARMS

Some of the best dairy and grain farms in Hastings County. Here are a few:

100 acres,	tile drained,		$14,500
100 acres,	modern bldgs.,		$16,000
100 acres,	10-room house,		$10,000
125 acres	70-ft. barn,		$12,000

SEE OR CALL
A. V. GREENLEY,
STIRLING
rep. Collette & Whitley,
Realtors
O6-3t

REWARD

REWARD
for information leading to recovery of Fiberglas Boat removed from Salmon River Bridge on 401 Highway.
THOS. J. McCAMBRIDGE
R. R. 1, MARYSVILLE
O4-3t

THE CORPORATION
OF THE
CITY OF BELLEVILLE
COUNTY OF HASTINGS
PROVINCE OF ONTARIO

TREASURER'S SALE
OF LANDS
IN ARREARS OF TAXES

By virtue of a warrant under the hand of the Mayor and the Seal of the Corporation of the City of Belleville, dated the seventeenth day of July, 1961, commanding me to levy upon certain lands for the arrears of taxes due thereon, together with costs, I hereby give notice that unless the said arrears and costs are sooner paid, I shall, pursuant to the Assessment Act R.S.O. 1960, proceed to sell by public auction the said lands, or so much thereof as may be necessary to discharge the said arrears of taxes and costs, at the Council Chamber City Hall, Belleville, Ontario, on Thursday, November 9th, 1961 beginning at 10:00 o'clock in the forenoon.

Notice is hereby further given that the list of lands for sale for arrears of taxes is being published in the Ontario Gazette in the issue dated August 5th, 1961, and that copies of the said list may be obtained at my office upon request.

Office of the City Treasurer
Belleville, Ontario.

C. J. BENDER,
Treasurer,
City of Belleville.
Ag10-ev-th-tf

TENDERS

TOWNSHIP
OF TYENDINAGA

Sealed tenders will be received by the undersigned up to 12 o'clock noon Saturday, October 14, 1961, for the Construction of a Concrete Floor Slab for New Township Garage.

All bidders must use Township Tender Form. Specifications and Tender Forms may be obtained from the undersigned.

Inspection of the Township Garage may be made on Saturday, October 7 and Tuesday, October 10 from 10 A.M. to 5 P.M. and on Saturday, October 14 from 10 A.M. to 12 o'clock noon.

Lowest or any tender not necessarily accepted.
W. J. WALSH,
Clerk,
Township of Tyendinaga.

BOAT STORAGE

WINTER STORAGE
AND OVERHAUL
FOR OUTBOARD
MOTORS AND BOATS
PICK UP AND DELIVERY

JACK GOYER
MARINE
South Front Street
WO 8-6823
S14- ev-th-f-s-tf

Business Service Directory

ACCOUNTANTS

F. A. R. MacFADDEN, C.A.
357 Pinnacle St., Belleville Ont.
Phone WO 2-6989
Ja8-1y

GEO A WELCH AND COMPANY
Chartered Accountants
180 Pinnacle Street, Belleville
WO 2-6261
W. S. Stone C.A. — B. Evans, C.A.
Ottawa - Cornwall - Picton
Pembroke
Ag6-ev-1y

AUTOMOTIVE REPAIRS

Open
SHARPE MOTORS
WO 8-8371
Just Over the Bay Bridge
at Rossmore
Fast Efficient Auto Repairs by
Licensed Mechanic
S11-3m

General repairs to all makes of cars and trucks. Specializing in valve grinding and automatic transmission repairs.
Class A Mechanic, 33 Years
GEORGE FLEMING GARAGE
Between Belleville and Trenton
on No. 2 Highway
WO 8-6730
Ag9-3m

ARCHITECTS

WATSON AND WINGARD
Architects
289 Front Street, Belleville, Ont.
Mr29-1y

BLUEPRINTS AND
PHOTOSTATS SERVICE

Reproduction of Blueprints, House Plans, Diplomas, References, Birth Certificates, etc.
Same Day Service
BARRATT DRAFTING SUPPLIES
403 Front Street
WO 2-8183
S20-1m

BOATS

QUINTE MARINE
— Sales —
Arkansas Traveler — M.F.G.
Turbocraft — Peterborough
Weymouth Cruisers
Islander Pontoon Boats
Johnson Seahorse Outboard Motors
Area Dealers for:
Volvo-Penta "Aquamatic"
sales service, installation parts
— Waterfront Facilities —
Docking launching ramp parking
Imperial Esso Marine Fuels
1 Mile East of Deseronto on No. 2
Tel: Zenith 84750 (no toll charge)
Mr19-1y

BOAT STORAGE

For the best care in boat storage up to 40 feet, have us haul you out, winterize, and service your boat in the spring.
BAYCREST BOATS & MARINA
Big Island - Demorestville
Telephone Picton GR 6-5237
S18-1m

BUSES

Bus Service to Trenton and
Air Station
Leave Belleville
8.45 a.m. Daily Exc. Sun. & Hol.
10.55 a.m. Daily Exc. Sun. & Hol.
12.15 p.m. Sat. Only
2.00 p.m. Daily
3.30 p.m. Sat. Only
4.10 p.m. Daily Exc. Sun. & Hol.
5.35 p.m. Daily
7.30 p.m. Daily
11.20 p.m. Fri. & Sat. Only
Buses Leave Kings Service Centre
211 Pinnacle St., Phone WO 8-7700
Charter Coaches
RATHBUN BUS SERVICE LTD.
Trenton, Ont. — Phone EX 2-3853
Jel-1y

CONCRETE

W. DANFORD AND SON
All Types of Concrete Work
Machine Trowelling
Residential and Industrial Repairs
and Alterations
Backhoe Work
Trenching and Back Filling
Phone WO 8-6713
D8-1y

Stone Buildings or Basements
Could be Made Like New
Chimneys and Chimney Repairs
Fireplaces Verandahs, Pointing,
Plastering and Repairs
PETER DRENTH
79 West Moira St. — WO 2-6322
Ap10-6m

FLOOR FINISHING

EARL DARRAH
Dial WO 8-6078—30 Bridge St. East
Sanding Machines and Floor
Polishers for Rent
Expert Installation on Mastic
Rubber Tile and Marboleum Floors
Free Estimates
Mr26-1y

MAUND'S SERVICE
Dial WO 2-0437 or WO 2-6611
340 Pinnacle Street
Old or New Floors Sanded
All Types of Floors Cleaned
Waxed and Polished
Window Cleaning — Wall Washing
Ask About Our "Rental Service"
S10-6m

FLOORS AND WALLS

PIDUTTI - FABBRI LTD.
Tile and Terrazzo Contractors
Glazed and Ceramic Floor and
Wall Tile
Terrazzo Floors — Guaranteed
Repairs on Tile and Terrazzo
Cement Finishing a Specialty
Phone WO 8-7433 or WO 2-6063
L. Mecus — President — WO 2-6360
Ja3-1y

FARM AND GARDEN

Farm Service
Dead Old and Crippled Farm Stock
Removed Free of Charge
Immediate 24-hour Service
Ask Your Operator for
NICK PECONI — Peterborough
ZEnith 6-6380 (no toll charge)
Licence No 46-C-60
Mr30-1y

MIMEOGRAPHING
RUBBER STAMPS

THE JAMES TEXT LIMITED
Fast, efficient work covering all needs. Reports, Circular Letters, Statements Clubs, Lodges, Churches, etc. One day service on all types of Rubber Stamps, Numbering Machines and Supplies.
183-183 Front St. Phone WO 8-6773
Ja3-1y

PAINT AND BODY SERVICE

Auto Painting Is Our Specialty
Our Prices Range from $35.00
and up
Special Rates on All Body and
Fender Repairs
Twenty-four Hour Service
We Pick Up and Deliver
BELLCREST AUTO BODY
R. R. 2 Belleville — WO 2-7435
Jy21-6m

RUBBER STAMPS

All Kinds of Rubber Stamps
"Custom Made"
"The Way You Want It"
24 Hour Service Available at
O'NEIL SALES LTD
113 Front Street
SCHWAB'S LTD.
THE JAMES TEXT LTD
179-183 Front St.
222 Front Street
Ag8-ev-1y

RUG AND UPHOLSTERY
CLEANERS

DIXON'S RUG AND UPHOLSTERY
CLEANING
Our Services are as follows. Shampooing, Chesterfields, Wall-to-Wall Carpeting, Rug Repairing
For Prompt Service Free Estimates
Dial Belleville WO 2-9730
after five WO 2-5880
S22-1y

WOODHAVEN DURACLEAN
SERVICES
T.R.M. LAST
Call WO 2-9830
Rug and Upholstery Cleaning
Carpet Laying and Repairing
— Free Estimates —
Ag10-ev-tf

ROSSMORE UPHOLSTERY
Recover Work — Free Estimates
Leather Goods Cleaned Free with each job. We clean chesterfield and chair and rugs.
Howard Lockwood
WO 8-2177 — R. R. 7 Belleville
Mr23-1y

SHARP SAWS

Your saws will cut cleaner, truer, faster, when filed on our precision machine. Quick service on all types of saws. Bring your saws in today. Old saws re-toothed. Complete grinding facilities for:
Hand Saws, Circular Saws
ROY SALISBURY
Lawn Mowers Machine Sharpened
All Kinds, and Repaired
Scissors Sharpened
52 Murney Street
S26-6m

SEPTIC TANKS

Septic Tanks
Pumped Out
WO 2-9669
My4-tf

EAVESTROUGHING

Eavestroughing and General
Repairs
CALL BRUCE WOOD
WO 2-3016
Free Estimates
S7-1m

SERVICES

O'BRIEN'S TREE SERVICE
Tree Cabling — Tree Trimming
or Removal Hedges etc.
Tree Estimates
Every Job Insured
WO 2-4239
My12-6m

"Do-It-Yourself"
Landscaping Equipment
Hourly and Daily Rates:
Seed and Fertilizer Spreaders
Power Tillers, Power Mowers,
Power Aeriator, Power Sprayer,
Hand Aeriators Lawn Sweeper
Tree Pruners Cyclone Seeders
Weel-barrows, Post-hole Diggers,
Lawn Rollers, Electric Hedge
Trimmers, Weed Sprayers etc.
BISHOP'S GARDEN CENTER
Phone WO 2-3333
21 - 27 Station Street
Ap29-6m

SERVICE STATIONS

JIM TREWORTH'S
TEXACO SERVICE STATION
403 West Dundas Street
WO 2-6162
Open Every Night & Every Sunday
Lubrication — Gas — Oil — Diesel
Mufflers and Tail Pipes
Minor Repairs
Personalized Service
Guaranteed Workmanship
O19-3m

TRUCKING

* Black Loam
* Mortar Sand
* Crushed Rock
* Crushed Gravel
* Pit Gravel and Fill
D. HOWARD
306 Bridge Street East
WO 8-6318
Ap12-6m

TYPEWRITERS

Royal
Standard - Electric - Portable
Typewriters
Addo-X-Olivetti Adding Machines
Olivetti Calculators
Sales - Service - Rentals
Phone WO 2-1531
HASTINGS TYPEWRITER
COMPANY
23 Campbell St. - Belleville
O23-1y

TELEVISION ANTENNAS

New and Used—Installed & Repaired
— Free Estimates —
J. BEGLEY & SON
308 N. Front St.—Phone WO 2-4148
My12-1y

TV SERVICE

TV Antenna Installation & Repair
Expert Repairs on TV-Radio-Washers
All Replacements Guaranteed
CIRCLE TV SERVICE
(Belleville) Ltd.
265 Coleman St. WO 2-6781
Ag6-ev-1y

TYPEWRITER
REPAIRS AND RENTALS

THE JAMES TEXTS LIMITED
Prompt and Efficient Repairs on All
Makes of Machines
Typewriters and Adding Machines
for Rent.
183-183 Front St.—Phone WO 2-6773
Ag6-ev-1y

WINDOW CLEANING

CLARE WINDOW CLEANERS
Floors — Eavestroughing - Chimneys
Walls - Caulking - Storm Windows
33 Holloway St. — WO 2-4663
Mr6-1y

WELL DRILLING

GEORGE R. CHALK
R.R. 6 Napanee
Wells for Home, Farm and Industry
For Prices and Terms
Dial 354-3616
Mr6-1y

T. DONALDSON & SON
6¼-10 and 12 Inch Holes
Modern Equipment
36 Holmes Rd. — Belleville
WO 2-3050 or WO 8-7364
S8-tf

AUCTION SALE

Auction Sale, Wednesday, October 11th, at 1:30, 8 North Park Gardens:

New 2-piece chesterfield; 5-piece chrome suite; china cabinet; Lazy-Boy chair; chesterfield chairs; twin beds; grandfather clock; writing desk; Dormeyer mixer; drafting table; rug; utility tables; tri-light; step-ladder; wicker chairs; electric kettle; odd chairs and tables; drapes; curtains; bedding; dishes; cooking utensils, etc.

Terms: Cash.
Mrs. Ed DeLeeuw, owner.
CAMERON BUNNETT & SONS
Auctioneers
PHONE WO 2-1991
O5-7-10

NOTICE

Canadian Tire announces a new free service. We cash Government and company cheques for anyone with proper identification.
O6-3t

Sense of Urgency Evident At Commerce Chamber Meet

By FORBES RHUDE
Canadian Press Business Editor

HALIFAX (CP)—A sense of urgency and a feeling that "something must be done" was one obvious theme of the three-day annual meeting of the Canadian Chamber of Commerce, W. S. Kirkpatrick, newly-elected chamber president, said at Wednesday night's annual dinner.

Mr. Kirkpatrick, president of Consolidated Mining and Smelting Company of Canada Ltd., was referring to repeated assertions at the meeting that Canada must step up its rate of annual growth if it is to employ its people.

The fate of free enterprise, Mr. Kirkpatrick declared, hangs in the balance and depends upon what is done. He added:

"Without economic freedom there is no political freedom, and without political freedom there is no liberty of thought and action."

The consensus at the meeting, which ended with the dinner, seemed to be that Canada needs national objectives and close co-operation among management, labor and government, with full public understanding of what is involved.

MAY BE MANY

Earlier, at a press conference, Mr. Kirkpatrick said he does not think any one solution would provide the impetus for an increased rate of growth. Rather, it might come from a thousand things. He listed a review of the manner in which taxes are applied and a need for greater productivity as two specific needs.

In general, speakers at the meeting favored freer world trade and rejected "economic nationalism" as a solution. They favored continued efforts at increased exports to the United States; a vigorous effort to obtain markets in Europe, especially if, as seemed to be taken for granted at the meeting, Britain becomes a member of the Common Market; and a seeking out of world-wide opportunities.

Several speakers urged that Canada specialize in high-quality products rather than trying to make everything.

E. P. Taylor, Canadian industrialist and financier who gave the annual dinner address, took a broadly optimistic view of the future, but saw interim difficulties and said that while Canada was adapting herself to world change Canadians might have to live "a simpler life."

He urged a new approach in the relationship among business, government and labor, and said the time for longer-range planning is now.

Convict Will Argue Own Case Before Court

By JOHN E. BIRD

OTTAWA (CP)—For the first time in the history of the Supreme Court of Canada a convict from a federal penitentiary will appear before the court today to argue an appeal case.

This new ground in Supreme Court procedure is being broken by Sol R. Rauch, a former New York lawyer and one of four men each serving six-year prison terms after being convicted on charges of stealing money and securities valued at $900,000 from Brilund Mines Limited.

The other three are millionaire Toronto hotelman Ben Smith, former New York lawyer Stanley I. Schonbrun and and Charles Stuart, North Bay businessman.

The four men were convicted by an assize court jury in Toronto Nov. 24, 1960 and their convictions were affirmed by the Ontario Court of Appeal last June 20. The jury found Harold D. Rauch, brother of Sol R. Rauch, not guilty.

G. Arthur Martin of Toronto will act as counsel for Smith, Stuart and Schonbrun in their appeal to five judges of the Supreme Court against their convictions. However, Rauch will argue his own case.

COURT AGREES

Rauch had to overcome two obstacles to appear before the court. The court had to agree to allow a United States citizen to appear before it as counsel and to grant the right of appearance to a person serving a prison term.

Arrangements for Rauch to appear as his own counsel before the court were made by officials of the Supreme Court of Canada and the penitentiaries branch of the federal justice department.

Supreme Court of Canada officials said court records show no previous case where a convicted person has appeared to argue his own appeal.

Rauch arrived in Ottawa Tuesday from the Joyceville minimum security penitentiary at Kingston, accompanied by an escort, Lloyd Latimer, clerk to Frederick Pitt, assistant deputy warden of custody at Joyceville. He spent Tuesday afternoon and Wednesday in the library of the Supreme Court of Canada preparing his case.

Teamsters Won't Cross Union Picket Lines

TORONTO (CP) — An envoy from Teamster President Jimmy Hoffa said Wednesday Toronto's striking Teamsters will not cross construction union picket lines until it is decided whether the lines are legal.

Anthony Capone, Hoffa's representative from Washington, offered to have the Ontario Labor Relations Board rule on the cause of a dispute which threatens to strangle most of Metropolitan Toronto's construction projects.

Ready-mix concrete deliveries to such important projects as the University Avenue subway, the Gardiner Expressway and Toronto International Airport, were halted Wednesday as 14 firms shut out their Teamster truck drivers in a counter-move after employees of one of the firms stopped work.

The dispute involves picket lines set up by construction industry unions in their attempts to get all workers in the industry into the unions.

IS SUSPENDED

One ready-mix concrete driver refused to cross such a picket line Monday, and, when he was suspended by the company, the other drivers in the firm walked out.

Mr. Capone said the Teamsters want to help the construction unions but are ready to respect the law.

Teamster leaders were to meet today to discuss the shutdown.

Agreements between Toronto's Local 230 of the International Brotherhood of Teamsters (Ind.) and the ready-mix industry permit the union to honor picket lines which conform to the requirements of the Ontario Labor Relations Act.

Ready-mix employers insist the pickets are illegal. The union insists the drivers' right to refuse to cross pickets is in accordance with collective agreements.

(ADVT.)

This Remarkable
Home Skin Remedy—
Gives Fast Effective Relief

This clean stainless antiseptic known all over Canada as MOONE'S EMERALD OIL is such a fine healing agent that Eczema, Salt Rheum, Itching Toes and Feet, and other irritating skin disorders are relieved in a very few days. EMERALD OIL is pleasant to use and so antiseptic and penetrating that many old stubborn cases of long standing have yielded to its influence.

MOONE'S EMERALD OIL is sold by druggists for stubborn pimples and unsightly skin troubles.

(ADVT.)

RHEUMATISM

For soothing relief from rheumatic, sciatic, arthritic pain use Rumacaps. Disturbing pains caused by Kidney and Bladder irritations quickly relieved by Rumacap's antiseptic action. See Your Druggist.

YOUR
BLOOD
the greatest
gift of all

IS DONATING BLOOD
PAINFUL?

No. There is no discomfort experienced in giving blood donations. Every phase of the program is under professional supervision. Specially trained nurses will take your donation.

PHONE WO 2-5406
NEXT CLINIC OCT. 10

THRILL FOR TOURISTS—Two female lions walking along a road in South Africa's Kruger National Park provide a thrill for tourists driving along in their cars. The animals do not bother cars driving along the park's 900 miles of road in daylight but travel is not permitted at night when they are likely to charge at headlights. (CP Photo).

8,000-Square-Mile Preserve Will Be Fenced by Fall; Formed to Protect Animals

PUNDA MELIA, South Africa (CP) — A 600 - mile fence encircling South Africa's Kruger National Park will be completed this fall at a cost of $1,500,000.

The purpose: To keep poachers out and keep game inside the 8,000-square-mile preserve.

Barbed-wire strands of the six - foot - high barrier are expected to be strong enough to restrain the smaller game. But a three-quarter-inch steel cable is added to make it strong enough to withstand the charges of elephants, buffalo and wilder beasts.

Construction was started two years ago amid concern over what appeared to be the gradual extinction of wild animal life in Africa as birds and beasts retreated from civilization or fell prey to the hunter and poacher. The park was established 75 years ago to protect the spectacular variety of animal life roaming the wilderness in the northeastern part of South Africa.

POPULATION GROWS

During the last 50 years the elephant has doubled to a herd of 1,200. The antelope, near extinction in 1900, now numbers 400. There are more than 2,500 buffalo, 900 lions, 2,500 to 2,800 giraffes and 400 leopards.

Chief purpose of the barrier is to keep animals from roaming into areas where they might be killed by men little concerned with conservation.

Another purpose is to preserve one of South Africa's big tourist attractions. There are 900 miles of dirt road through the park and tourists are permitted to drive their cars along them.

DANGER AT DUSK

They are not permitted to stop except at one of the 12 motel-style camps. And they must check into a camp by 5:30 p.m. as big game often will charge headlights after dusk. Cost of a night's lodgings is $1.50. Meals are 90 cents.

The park gates are locked at night. At dawn, when birds and beasts seem to be at their liveliest, the cars are lined up for the exciting drive.

There is no danger as long as the tourists remain in their cars. A lion may amble down the road a few feet away. Elephants lumber by, heedless of the human visitor. The impala imprizises with a 40-foot leap across the road. Monkeys chatter in the trees.

While hunting is not permitted in the park, animals maintain a natural balance, preying on each other, hiding from their enemies, mating and nurturing their young.

Although the fence encloses an area almost four times as large as Prince Edward Island, it is not the largest. Earlier this year Australia completed one 3,500 miles long to pen sheep-killing dingoes into 300,000 square miles of Queensland.

FENCE NATIONAL PARK — A 600-mile fence, strong enough to withstand the charges of elephants and buffalo, is being built to encircle South Africa's 8,000-square-mile Kruger National Park. Designed to keep the animals in and poachers out, the barbed-wire fence is expected to be completed this fall at a cost of $1,500,000. (CP Photo).

INSULTED JEWS, FINED

BONN (AP)—A member of an ultra nationalist party was fined 600 marks ($150) for expressing doubt that a synagogue was a house of God. Dr. Fried rich Wilhelm Schmidt, 58, a former teacher of Nazi ideology, made the remark at a German Reich party rally in Koenigswinter in 1958. The court was told he was arrested on the complaint of the Central Jewish Council of Germany and was fined for insulting the Jews.

JAY-WALKING JUMBO—This jay-walking elephant forces a car to stop as he crosses a road in Kruger National Park, South Africa. A 600-mile barbed wire fence, reinforced with steel cable to stop charging elephants, is being built around the park to keep animals inside. (CP Photo).

Halloway

HALLOWAY — Mr. and Mrs. Eugene Kelly were Sunday guests of Mr. and Mrs. Charles Carman of Belleville.

Miss Ruth Hinchliffe spent the weekend at the Donaldson home.

Mr. and Mrs. Roscoe Robson had Sunday dinner with Mr. and Mrs. Doug Fyear, River Valley.

Mr. and Mrs. Ed Emerson, accompanied by Mr. and Mrs. Clifford Cassidy, Foxboro, motored to Maxinaw Lake and Denbigh on Sunday afternoon, returning by way of Bancroft.

Congratulations are extended to Halloway Y.P.U. ball club on winning the South Hastings Cup, defeating N. Trenton in two straight games at Frankford-Sidney ball parks.

Mr. and Mrs. Kenneth McMullen and Miss Ruth McMullen recently enjoyed a trip across the Ivy Lea Bridge and around the lake, stopping to visit relatives in Rochester.

The W.A. ladies are catering at the Plowing Match this week.

Glad to report Mrs. Nancy McMullen is home from the hospital.

Mr. and Mrs. Dan Brown and family called at the Robson home Sunday evening.

EATON'S

OPEN TONIGHT (Thursday) AND FRIDAY UNTIL . . . 9

Fashion-New for Fall!

GLENEATON Debs

EATON Price, pair

9.99

Made expressly to EATON'S exacting specifications on quality, style and value. Durable leather soles. Widths AA (4½ to 9), B (5½ to 9).

A. Black Calf

Fournier calf leather uppers, self-pleated underlay, with 2½" illusion heels. B width.

B. Cafe Brown Calf

Cafe Brown Fournier calf leather uppers with 2½" illusion heels. B width.

C. Black Suede

Attractive kid suede leather uppers, satin underlay with 3" high heels. AA or B widths.

D. Otter Colour

Smart calf leather uppers with eye-catching self bow, 2" high heels. B width.

EATON'S Main Floor Rear

EATON'S 10-Day Offer!

LUXURY FURNITURE

in elegant "French Provincial" style

CUSTOM-COVERED

to suit your decor

. . . at extra-low prices!

Choose your own Fabric!

Ten Handsome Coverings to Pick From!

A Range of Six Special Prices . . .

. . . Depending on the Fabric you Select!

Now you can buy graceful "French Provincial" furniture that will be custom covered just for you . . . in the color that will blend beautifully with your decorating scheme . . . and in the price bracket that suits your budget best!

Each quality-crafted piece has these construction highlights . . . kiln-dried hardwood frame . . . back insulated with compressed White felt and soft "Polyfoam" plastic . . . REVERSIBLE FOAM RUBBER CUSHIONS WITH ZIPPER CLOSURES . . . covered decks and show-wood in Walnut, Fruitwood or Mahogany finish, with studded trim.

Only ten days to save, beginning Thursday.

—EATON'S Third Floor

Chair from 69.50 to 116.50 each

3-Seater from 139.50 to 231.50 each

4-Seater from 195.00 to 310.50 each

5-Seater from 245.50 to 378.50 each

Love Seat from 125.50 to 194.50 each

Sectionals from 135.50 to 199.50 each section

NO MONTHLY PAYMENTS on New Purchases until JAN. 1962 on EATON'S Budget Plan - Dial WO 2-4561 T. EATON CO.

THE WEATHER

Saturday — Sunny with few cloudy intervals and little change in temperature. Low 55, high 75.

The Ontario Intelligencer

TEMPERATURES

	Max.	Min.
Today	68	55
One Year Ago	62	51

Authorized as Second Class Mail, Post Office Department, Ottawa.

BELLEVILLE, ONTARIO, FRIDAY, OCTOBER 6, 1961

6c Per Copy, 35c Per Week

TRACTOR GIRL — Little girl with big tractor is four-year-old Nancy Markle of Milgrove, near Hamilton, who visited the International Plowing Match yesterday with her parents, held on the Vermilyea-Knight farms.

Continue to Unfold Story Of Quebec Kickback System

QUEBEC (CP)—Nineteen witnesses paraded past the Salvas royal commission Thursday, several of them dropping names prominent in the Union Nationale party, as a tale of a gigantic kickback system on government purchases continued to unfold.

The three - man commission, headed by Mr. Justice Elie Salvas is investigating purchasing practices under the former Union Nationale government between July 1, 1955, and July 1, 1960. The hearings are adjourned until Tuesday.

Names linked directly and indirectly with kickbacks included Yves Prevost, former interim leader of the Union Nationale, party treasurer Gerald Martineau, former cabinet ministers Maurice Bellemarre and Armand Maltais, and legislature member Maurice Cloutier of Quebec.

Two witnesses mentioned Mr. Prevost, who resigned the party leadership because of illness, but who continues to represent Montmorency riding.

Lucien Gravel, of nearby Chateau Richer, said he wrote Alfred Hardy, director of the government purchasing bureau, "to ask for encouragement" at the suggestion of Mr. Prevost. His company, he said, received some orders, but he received kickbacks totalling $1,780 from Brandram - Henderson Ltd. of Montreal. He said he had no connection with Brandram-Henderson.

He testified he was a Union Nationale party worker in his parish, located in Montmorency riding.

Cyrille Guy, 58, said he was an organizer for Mr. Prevost and received a single cheque for $750 made out by Brandram-Henderson.

A number of witnesses testified they had received cheques directly from Mr. Martineau or in the mail after asking his help.

One declared he had received some $21,400 in kickbacks over a four - year period and had worked for Mr. Maltais during the 1956 and 1960 elections.

Russian Bomb Tested Today Largest in Present Series

PARIS (Reuters)—Russia today exploded the 18th and most powerful atomic bomb in its present series of tests, the French Atomic Energy Commission reported.

Officials said that the biggest explosion so far detected took place today at 6 a.m. GMT (2 a.m. EDT) in the Soviet Union.

The official said the device was 1½ to two times more powerful than the 17th, which occurred two days ago. The Wednesday blast was of the order of several megatons—equivalent to several millions tons of TNT.

French seismographs indicated the explosion took place near Novaya Zemlya, in the Arctic, where several tests already have been carried out.

Observers believe the current Soviet tests are designed to develop the 100-megaton bomb of which Soviet Premier Khrushchev has boasted.

The Soviet Union dramatically announced that it was resuming nuclear testing Aug. 30 and exploded the first bomb Sept. 1.

The United States said Sept. 5 that in view of the Soviet move it would resume testing but only underground to avoid fallout. The U.S. then announced two underground tests.

Fallout from the Soviet tests has sharply increased the amount of radioactivity in the atmosphere which many scientists believe harmful to human beings.

Nowhere has the level of radiation reached the danger point but in many places it is falling again.

CHIEF SOVIET DELEGATE WALKS OUT

Against Naming Swede Chairman

VIENNA (Reuters) — Vasili Emelyanov, chief of the Soviet delegation, today walked out of the conference of the International Atomic Energy Agency.

The walkout occurred shortly before Soviet - opposed Swedish scientist Dr. Sigvard Eklund was sworn in as the agency's new director-general to succeed American Sterling Cole, effective Nov. 30.

Emelyanov was the only delegate to leave the hall.

Other members of his delegation as well as delegations from other Communist countries and non - aligned nations opposing Eklund's election remained for the swearing-in ceremony.

Earlier, it was believed that the entire Soviet delegation had walked out.

CHANGED MINDS?

The whole Soviet delegation had been expected to walk out in the dispute over Eklund.

Emelyanov had said Thursday night that he and his delegation would walk out of the conference session before Eklund was sworn in.

In his statement then he also said Russia might withdraw from the agency because of the West's "lack of co-operation" and declared he definitely would quit as delegation chief.

After his walkout this afternoon, Emelyanov told repoprters it was a "personal, purely personal demonstration" against Eklund.

He said that election of Eklund grossly trampled on the interests of two major groups in this international organization. The Communist countries and the majority of non-aligned nations realized that the United States and its allies wanted to "dictate" in the agency but not to co-operate, Emelyanov charged.

West And Reds Trade Protests Over Shootings

Kennedy and Gromyko Meet This Afternoon

BERLIN (AP) — The three Western allies today sharply protested to the Russians against two shooting incidents involving Communist East German police in Berlin's French sector.

British commandant Sir Rohan Delacombe called on his Soviet counterpart Col. Andrei I. Solovyev to deliver the protest personally on behalf of all Three Western commandants, an allied spokesman announced.

Delacombe told Solovyev that the incidents resulted from "dangerous and irresponsible action" by the East Berlin Communist police.

Gen. Lucius D. Clay, President Kennedy's personal representative in Berlin, this morning made an on-the-spot inspection of the dangerously tense sector—the Bernauer strasse.

The street, divided by the Communist-built wall now cutting through Berlin, has been the scene of two shooting incidents in the last two days.

The state department has called on Soviet authorities to avoid shooting incidents on the Berlin border.

Max Maron, the East German Communist interior minister, sent sharply worded protests to West Berlin Mayor Willy Brandt and the French commandant, Gen. Jean Lacomme, over the shooting of an East German policeman by West Berlin police.

Thursday East German police fired warning shots at a West Berlin policeman and at a workman laying a cable who stepped across the forbidden line into the eastern sector. East Berlin police also engaged in a rock fight with jeering West Berliners.

Communist police Thursday night shot dead two East Germans trying to swim the Spree River near Oberbaumbruecke Bridge, which forms the border between the U.S. and Soviet sectors, West Berlin police said. One refugee was killed only a yard from safety.

Police said a total of 14 East Berliners and East Germans including one policeman, fled to the West during the night.

Mayor Willy Brandt of West Berlin asked the Western powers for authority to increase his 15,000-man police force as tension increased along the barricades dividing the city,

WASHINGTON (AP) — President Kennedy meets Soviet Foreign Minister Andrei Gromyko today, seeking to learn if there has been any significant change in the Russian position on Berlin.

But U.S. officials did not expect the meeting, set for late afternoon at the White House, to provide any dramatic start towards a peaceful settlement of the German dispute.

Another matter that may come up in their conversation is the United Nations. The Soviet Union and the United States were reported Thursday night to be in agreement on a candidate for temporary UN secretary-general, a successor for the late Dag Hammarskjold.

The candidate reported by informed diplomats to be acceptable by both Moscow and Washington is U Thant of Burma.

Gromyko said Thursday he might bring up the whole subject of UN leadership when he calls at the White House.

State Secretary Dean Rusk will sit in at the conference. It follows three exploratory talks Rusk held with Gromyko in New York.

Metro Montreal Tops 2,000,000 Population Mark

OTTAWA (CP) — Metropolitan Montreal has topped the 2,000,000 population mark to remain Canada's biggest urban area. What's more, rival Toronto is falling farther behind.

Population of Metropolitan Montreal rose to 2,059,341 from 1,741,213 between the 1956 and 1961 census, the bureau of statistics said today in a preliminary report of the June 1 census.

The Metro Toronto census area grew by almost as much; increasing to 1,798,491 inhabitants from 1,502,253. But it trailed the Montreal area by 260,850 — a wider gap than in 1956.

Toronto's only consolation is that it had a faster growth rate—19.7 per cent compared with 18.2 per cent for Metro Montreal.

However, another pair of rivals in the West expended even more rapidly.

Metropolitan Calgary's population jumped 35.2 per cent in the five years to 271,764 from 201,012. Mtropolitan Edmonton grew by 30 per cent to 330,704 from 254,463.

GROWS MORE SLOWLY

In each of the four cases the city proper grew more slowly, and the city of Toronto's population actually declined to 657,452 from 667,706. Population of incorporated Metropolitan Toronto —not the same thing as the census area—rose to 1,595,800 from 1,358,028.

Montreal city grew to 1,155,178 people from 1,109,439.

Calgary city increased to 242,-

(Continued on Page 3)

Haldimand Wins Inter-County Plowing Title Before Largest Crowd of Match

Senior and Junior Canadian plowing championships will be decided today at the International Plowing Match as the big four day event heads into its final stretch favored by what promises to be ideal fall weather.

Thursday's crowds at the International were estimated variously between 25,000 and 30,000 persons and match officials are optimistic of the total attendance reaching at least 100,000.

Canadian championship plowing with contestants from all across Canada, got underway at the big match yesterday with competitors plowing in sod. Today the competition will conclude as contestants plow stubble.

Trophies won at the match, will be presented tonight at the civic banquet being staged at the Belleville Armories. A total of about 1,100 guests is expected.

15 ENTRANTS

Horse-drawn plowing came into its own at the International yesterday with a total of 19 plowmen turning out for the horse classes. In the open class H. Jarvis of Agincourt won the event in a field of 15 entrants, while in the class for plowmen not previously winning 1st or 2nd place at the International, N. Love of Guelph took the honors.

Yesterday also was Inter-County day with two-man teams from nine counties competing.

This event was won by C. Hunter of Hagersville who had as his Haldimand County teammate W. Herod of Caledonia. In second place were York County plowmen P. Gibbons and D. Diceman of Woodbridge, while in third place were Halton County entrants J. Wilson and D. Brander, both of Norval.

Open Class 13 for tractors with two or more furrows either mounted or trailer, was won by I. McLaughlin of Stouffville.

There were no Hastings County entrants in the Inter-County classes, although Prince Edward County was represented by L. Spencer of R. R. Belleville and G. Townsend, Carrying Place. They finished sixth.

DEMONSTRATE MACHINERY

Class 14 for mounted tractor plows open to contestants who have not won a prize in International competition, was won by W. Brant of Deseronto.

The "million dollar" farm machinery exhibit at the International is drawing its customary quota of spectators as the various machinery companies stage regular demonstrations of their equipment.

Yesterday also saw the farm tillage equipment demonstrated immediately to the west of the "tented city." The demonsrations were well attended.

The Hastings County exhibit of county-grown produce or county manufactured articles, is also the Mecca for thousands of match visitors. Cattle owners are showing their best stock, cheese and vegetable growers' associations are showing their products.

A point of interest in the Hastings County tents is the display of pictures of winners in the Hastings County Home Improvement Contest. Winners of the contest were presented with their trophies yesterday.

CARRIED BANNERS

Yesterday's afternoon parade saw the latest in mechanized farm equipment join in the display, while competitors in the Canadian championship classes also paraded their tractors and plows. Banners indicating

(Continued on Page 2)

EXPORTS RISE, TRADE SURPLUS IS $63,900,000

Deficit for Seven Months $37,900,000

OTTAWA (CP) — A strong gain in July exports to the United States has helped produce a $63,900,000 surplus on Canada's total trade for the month.

The trade surplus, shown in preliminary bureau of statistics figures issued today, narrowed the country's trade deficit for the first seven months of the year to $37,900,000.

A year earlier there was a seven-month deficit — excess of imports over exports—of $162,-600,000 despite a $41,200,000 surplus in July, 1960.

Total exports in July rose to $529,700,000, up 13.9 per cent from $465,000,000 a year earlier. More than half of the gain resulted from a 15.4-per-cent advance in sales to the United States to $287,600,000 from $249,-300,000 a year earlier.

There were declines in July exports to the United Kingdom and other Commonwealth countries, but shipments to all other overseas countries showed a year-to-year gain of 37.4 per

(Continued on Page 5)

Moscow Students Protest Gagging of Peace Marchers

MOSCOW (Reuters) — Soviet students clashed with their professors in the 32,000 - student Moscow University Thursday during a visit by 30 Western anti-nuclear "peace marchers."

The clash came when the professors tried to close the meeting after an hour during which the peace marchers' spokesman, Brad Lyttle of New York, was given only 15 minutes to present their views on general disarmament and unilateral nuclear disarmament.

The peace marchers, Americans and Europeans, arrived in Moscow this week and staged peaceful "ban the bomb" demonstrations.

The march originally started in San Francisco last December. The anti - nuclear campainers trekked across the United States and Europe, picking up supporters along the way.

Just before the hour for Thursday's meeting was up, a West German marcher, 20-year-old Johannes Meyar, said: "When I came here and saw you supporting your government on nuclear tests, I discovered that your position was no different from that adopted officially in the West."

This caused consternation among the professors and members of the Soviet Peace Committee looking after arrangements for the demonstrators in Moscow.

When they tried to close the meeting, they were met with shouts from the 200 Soviet students, who also pounded on the desks with their fists.

One student rose and shouted: "Let them talk. Do not agree with them, but let them have their say."

As officials pleaded that the auditorium had to be vacated for a lecture, several students rose to their feet and shouted: "Nonsense."

The meeting then went on for another 90 minutes. As the peace marchers left they were given a standing ovation.

Boy Scouts Will Stage Hunt for Stolen Money

PETERBOROUGH (CP)—"Operation Bank Loot" Saturday may be the most fruitful fund - raising campaign Peterborough Boy Scouts ever staged.

The Scouts hope to get some of the reward offered for the return of $232,200 loot in the Aug. 31 Havelock bank robbery.

About 180 scouts and leaders will leave at 8 a.m. by bus to the Coe Hill - Bass Lake area to search for the money.

Five men were arrested in the area, about 50 miles northeast of Havelock, after an intense bushland manhunt, but the money and securities have not been found.

A spokesman for the bank's insurance company said his company would pay the Scouts' transportation costs.

No reward has yet been announced, but he said it possible a figure would be set next week.

Accused Given Four Years In Penitentary

HAMILTON (CP) — Joseph Burke, 63, no fixed address, who in the last 10 days has pleaded guilty to 54 charges involving false pretences, uttering and fraud, was today sentenced to four years in Kingston Penitentiary.

Three more charges involving the presentation of bad cheques in Peterborough and Belleville brought the sum Burke had obtained from storekeepers all over Ontario within the past 18 months to approximately $1,000.

"There is not much I can say," Burke said to Magistrate Robert Morrison before sentencing.

"My sins are too numerous to mention, and I have a long record. To ask for leniency would be an insult to intelligence.

"But I am an old man, and if Your Worship could see a way to help me, I promise never to sign another cheque again."

TO BUILD COMPLEX

TORONTO (CP) — Construction of a $10,000,000 complex of stores, offices and apartments in midtown Toronto was announced Thursday. Developers Irwin Burns and Murray Webster announced the project, to be located on Bloor St. just east of Avenue Rd.

Two Women Charged With Armed Robbery

OSHAWA (CP)—Two Toronto women were charged with armed robbery Thursday after $25 was stolen at gunpoint from a small grocery store in nearby Almonds.

Police said Mrs. Mary Ziejewski, 56, who was operating the store for her daughter, said two women came in to buy groceries and demanded the cash after other customers left.

"Hurry up or I'll kill you." Mrs. Ziejewski quoted one of them shouting. She gave them the money and they fled in a convertible. Provincial police in nearby Pickering arrested Elizabeth Cox, 19, and Carol Thompson, 22.

'Best Wedding Present' Says Bride Finding Hubbie Younger Than 102

LONDON (AP) — There was only one thing wrong with 102-year-old Sidney Thain's wedding —he wasn't 102.

"I'm sorry I hoaxed the nation," he said Thursday. "There has been a mistake."

He was right about that.

Advertised on television as the wedding of the oldest bridegroom in Britain, the ceremony brought out 5,000 guests Wednesday. TV cameras recorded the arrival of the bridegroom and widow Maud Franklin, aged 73.

Sidney turned up in a chauffeur-driven limousine; the bride in a carriage drawn by two grey horses, all paid for by well-wishers.

Touched and tickled, the British public heaped presents on the man they thought was starting a new life at the age of 102. Cheques, furniture, carpets, a TV set and clothes.

Hughie Green, the man who puts on the TV show Double Your Money, served as best man. Champagne—paid for by other well-wishers — flowed at the wedding reception.

Then a doubting newspaper reporter handed him a reproduction of his birth certificate. After an embarrassing pause, Sidney said:

"I seem to have made a slight mistake. I'm not 102. I'm just 79."

Never at a loss for words, he added:

"You see, a bomb blew up my house during the war. I lost my memory. When I regained it at the hospital they told me I was 82. I couldn't contradict them. Why should I? I felt 82."

For the moment the bride looked stunned. But, breaking into a wide smile, she announced to the numerous guests who packed a pub for free champagne:

"Never mind. It's the best wedding present I could have."

She leaped over, and bussed him, saying:

"Why, he's only a boy."

Today's Chuckle

The young mother with new twins commented, "I'm the career girl who used to make carbon copies of everything."

THE WEATHER

Synopsis: Fresh southwesterly winds have carried warm air from the Middle West into Great Lake areas. Temperatures are expected to rise well into the 70's at many localities today. In far Northern Ontario there is likely to be a sudden return to cold air by nightfall, but this new cold outbreak will likely stall north of Lake Superior until about mid-day Saturday, when it will begin pushing southward once more.

May Appoint UN Secretary

UNITED NATIONS (CP) — The United States and Russia were reported agreed today on U Thant of Burma as temporary UN secretary-general, but many problems remain.

Donald Gordon Remains Head Of CN Railway

MONTREAL (CP) — Donald Gordon, president and board chairman of the Canadian National Railways since 1950, will continue to hold his $75,000-a-year post as Canada's highest-paid civil servant for an indefinite period.

At its first meeting Thursday, the newly-appointed CNR board of directors extended his term as president and "unanimously expressed pleasure that Mr. Donald Gordon had been reappointed a director and chairman of the board."

Transport Minister Leon Balcer announced last Wednesday Mr. Gordon's reappointment for a three-year term as director and board chairman.

The reappointment, effective Sept. 30, 1960, came just two days short of a full year after the 60-year-old Scot's term of office as director expired.

Thanksgiving to Be Warm, Sunny Without Usual Fall Color Scheme

TORONTO (CP) — Ontario travel centres braced today for a rush of travellers during the long Thanksgiving weekend.

Weather forecasts promised sunshine and mild temperatures for most of the weekend, but southern Ontario motorists will find that the trees have not yet taken on their full fall colors.

Railways, airlines and bus companies prepared extra equipment and kept staff on call for a heavy migration, with northern resort areas and United States border points the chief targets.

Railway lines said they anticipate heavier travel this weekend than last Thanksgiving.

Canadian Pacific said the Friday night train to New York city will run in two sections to handle the extra load. Canadian National is adding coaches to most trains.

Trans-Canada Air Lines plans 78 extra flights in Canada and to the United States. Thirty extra flights will operate on the Toronto-New York run and 14 extra will be used from Montreal to New York.

The Toronto bus terminal repoprted every available coach has been placed in service to carry the expected rush. Gray Coach Lines said heaviest bus traffic out of Toronto will be to Buffalo, nearest U.S. border city.

The weekend weather outlook for southern Ontario promises sunny weather and temperatures in the high 70s for Saturday and early Sunday, with some showers late Sunday bringing cooler weather for Monday.

COMING EVENTS

DON'T MISS THE BIG DANCE with Carl Smith at Belleville Arena tonight at 9 p.m.

PARK THEATRE — SPECIAL Matinee Monday Thanksgiving Day starts at 1:30 p.m. All comedy family show. "Very Important Person" and "No Kidding." O6-3t

TURKEY SUPPER, OCTOBER 18, Bethel-Zion United Church, 9th Concession of Thurlow. Admission $1.25 and 75c. Supper starting 6 p.m. 'til— O6-10-13-16

BLOOD DONOR CLINIC, TUESday, October 10th, St. Thomas' Parish Hall, 2 to 4:30, 6 to 8:30. New donors welcome. O3-5t

YOUTH FOR CHRIST PRESENTS Dr. Jack Scott, Toronto, and soloist Leroy Soper, Saturday, 7:45, Masonic Temple, Everyone welcome. O5-2t

1961 CLINIC CLASSES TO BE held at Arthur A. Sills & Son 405 Dundas East, coming Saturday, October 21st. Ladies welcome. O4-4t

DON'T FORGET SOCIAL EVENING at Knights of Columbus Hall, auspices Holy Name Society, Saturday night 8 p.m. Good prizes Door prizes. Ap7-ev-t-tf

ELKS' SOCIAL EVENING EVERY Friday 219 Front Street 8.00 p.m. sharp. Extra big prizes. Jackpot. Admission 25c Biggest prizes in Belleville. Ja13-ev-th-t-tf

SOCIAL EVENING EVERY Friday Orange Hall Church Street 8 p.m. sharp. Special prizes. Jackpot. Admission 25c. Best prizes in town. Ja7-ev-th-t-tf

City and District News

AUGUST YASKOLSKI KILLED IN CRASH

August Yaskolski, 44, of Halfway, Ontario, was killed instantly yesterday morning when his truck came into collision with a diesel engine at at a level crossing on highway 62 just south of Bancroft, in the town limits.

Mr. Yaskolski was an employee of the Department of Highways.

It is believed the dead man was proceeding north on highway 62 and his truck was struck by the engine of the train.

BE VITAMIN-SAFE
TAKE Rexall
SUPER PLENAMINS

CANADA'S LARGEST SELLING VITAMIN-MINERAL PRODUCT
Save with the Economy Size 144's 7.98
One daily tablet gives you 9 vitamins, 12 minerals.
NATIONALLY ADVERTISED
FREE
36 DAY SUPPLY
With Purchase of 144 Size at Regular Price
288 DAY SUPPLY
Reg. 13.95 — NOW 11.95
McKEOWN'S
DRUG STORE
291 Front St. WO 8-6773
We Deliver

NO MAIL DELIVERY ON THANKSGIVING

During Thanksgiving Day, Monday, October 9th, there will be no delivery by either city letter carriers or rural couriers, Postmaster M. A. Murray of Belleville has stated.

There will be street letter box collection in the evening only. The general delivery, registration and postage stamps wickets at the post office will open between 10.00 a.m. and noon.

The lock box lobby will be open from 6.30 a.m. until 9.00 p.m. Receipt and despatch of mails will be made and special delivery service will be given as usual.

SPECIAL SERVICE WILL BE HELD

A special service on Thanksgiving Day has been announced by Christian Science Society, Belleville.

Local members have invited the public to attend this Thanksgiving service which will be held in the church edifice on Monday at 11 a.m. No collection of any kind is taken at this service.

"NOT GUILTY" PLEA ENTERED

George Clinton Duke of Burlington, Ont., faced three charges in city magistrate's court yesterday. He entered a plea of "not guilty" to a charge of drunk driving, having liquor in a place other than his residence and careless driving, and not a plea of "guilty" as appeared in yesterday's edition.

MOUNTAIN DISASTER

The rock slide that buried the Rocky Mountain hamlet of Frank, Alta., in 1903, killed 66 persons.

FLOOR SANDING AND FINISHING
GLEN ELLIOT
196 Dufferin Ave. WO 2-3000

NOTICE

In the past 6 years, The Barber Shops of Belleville have maintained the same level of prices for their services — due to the increased operational cost during that time, we have agreed that commencing October 16, 1961 prices for ALL HAIRCUTS WILL BE INCREASED 25 CENTS.

Belleville Barbers' Association

ALUMINUM WINDOWS
SELF-STORING STORMS & SCREEN
Have the comfort, convenience and protection of genuine Winterseal windows that bear the seal of Good Housekeeping. Honest value that you can buy with confidence.
4 windows installed 75.95
6 windows installed 110.95
8 windows installed 144.95
10 windows installed 168.95
COMBINATION ALUMINUM
SELF-STORING DOORS
ONLY - - - - $39.95 installed
BEAVER LUMBER
101 Church St. Belleville, Ont.
WO 2-4595

A MAX FACTOR EXCLUSIVE
NEW

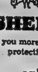

Queen Size
SHEER GENIUS
To give you more . . . much, much more moisturizing protection — skin care perfection.
only $2.25
Geen DIAL WO. 2-4531
PRESCRIPTIONS
Drugs Limited FREE DELIVERY
FREE DELIVERY 'TIL 9 O'CLOCK

Grand Master Of Preceptory Visits City

The Most Worshipful Grand Master of British America, Sir George H. Millar recently made an official visit to the Royal Black Preceptory No. 853, Belleville. The Foxboro degree team exemplified the first degree in immaculate fashion. The Most Worshipful Sir Knight was accompanied by the Rt. Wor. Sir Knight, Herbert Wallace, Grand Master of Ontario East and several other Grand Lodge officers. In his remarks later he congratulated the Foxboro team and expressed his thanks to all concerned for such a splendid evening.

Rt. Wor. Sir Knight Bentley, expressed the thanks of the lodge to the Grand Master.

Visiting Sir Knights were from Frankford, Trenton, Wellington, Picton, Foxboro, Wellman's Corners, Centreville, Kingston, Forest Mills and Queensboro.

The ladies of the Crystal Chapter served lunch.

Many CBC Programs Will Be Staged Here

A variety of CBC network programs will travel to the International Plowing Match Saturday to broadcast from the CBC Showtent.

The Tommy Hunter Show, Neighborly News, Ontario-Quebec Gardener, the CBC Farm Broadcast, and Ontario Roundup will originate from the CBC site during the final day of the Plowing Match. The CBC farm broadcast featuring George Atkins has been a daily program from the Showtent. Some of the programs are being recorded at the Tent City for later broadcast.

Special guest on the Tommy Hunter Show will be the nationally-known radio and TV star, comedian Gordie Tapp. Along with Tommy Hunter, the Rhythm Pals, Al Harris and Wally Traugott, Tapp will record the regular Thanksgiving Show at 3.00 p.m. for broadcast on the CBC's Trans-Canada radio network on October 9. The Tommy Hunter Show has performed in such far-distant places as the Gaza Strip, in the near east and Resolute Bay in the Arctic.

Neighborly News Editor Arthur Phelps is also pre-recording his radio show at 2.00 p.m. for network broadcast on Sunday morning. His regular reports of activities outside the major cities and towns are gleaned from the weekly newspapers and his program for Saturday will include items selected from the weekly newspapers in and around the Belleville-Trenton area. Bob Keith follows on the stage of the CBC Showtent with the Ontario-Quebec Gardener.

Bill Bessey, who is better known on the air as "Cousin Bill," will originate his regular Saturday morning program Ontario Roundup "live" from the stage of the CBC Showtent from 10.00 a.m. to 11.00 a.m.

Four Suspects Sent for Trial In Bank Holdup

PETERBOROUGH (CP)— Four bank holdup suspects were committed for trial Thursday after another suspect collapsed and died in his jail cell shortly before he was due in court.

Coroner J. A. McNeil said Hermyle Lalonde, about 38, died of a coronary thrombosis.

Soon after his death police said they had established he was a brother of two other men charged. He had been known previously under two aliases—George Wilson, the name under which he was charged, and Marcel Lemieux.

He carried a driver's licence under the name of Lemieux with a Ville St. Michel, Que., address.

He had been charged jointly with the Aug. 31 armed holdup of a Havelock bank along with Claude Lalonde, 23, Yvon Lalonde, 31, Roger Poirier, 31, and Roger Martel, 31, all of Montreal.

About $232,300 in cash and securities was taken from the bank, a branch of the Toronto-Dominion. Search parties have scoured miles of bushland, but the money has not been recovered.

Hasty Pees Hold Reunion In Armouries on Weekend

Say 7 of 10 Syrians Glad Of Changed Rule

By DAVID LANCASHIRE

DAMASCUS (AP) — About 70 per cent of Syria's people are glad to be out from the oppressive rule of President Nasser and his United Arab Republic, informed Syrian sources say.

The people were sick of the stiff import restrictions, crippling economic decrees, the secret police, terror and unheard-of income taxes imposed by Cairo.

The remainder of the population still stands by Nasser, these informants say. A small but vocal segment of Syria's 4,800,000 people, it consists of rabid Arab nationalists and Nasser-worshipping students.

Whether the revolutionary regime of Premier Mamoun Kuzbari can command the loyalty of the Nasser-hating majority is another question.

Composed of known rightists and professional men, the revolutionary cabinet may prove not revolutionary enough for some Syrians, possibly even for some segments of the army that installed it.

Despite the regime's neutral policy, 11 of Kuzbari's 12 ministers lean clearly to the West. Syrians are sensitive to accusations of imperialism or capitalism.

The country's four political parties have thrown in their lot with the revolutionaries but emphasized they want the temporary government to stay temporary, with elections as soon as possible.

HALDIMAND

(Continued From Page 1)

the provinces represented were carried on the tractors.

One of today's sidelights at the International is the horseshoe pitching contest.

Tomorrow closing day of the big match, will see the mayor's plowing competition and the Inter Secondary School events for high school boys.

Following are yesterday's results:

Tractors, mounted plow, boys under 18: Thomas L. Hunter, Hagersville; Owen Hogan, Wolfe Island; Bert Parr, Brampton.

Tractors, mounted, previous winners not eligible: Graeme Little, Little Briain; W. K. Thomas, Thornton; Robert Ballantyne, Ayr.

Tractors, two or more furrows: W. J. Brant, Deseronto; Leslie Claus, Deseronto; Gary Gray, Norton, N.B.

Tractors, utility class: Jake Heikamp, Wolfe Island; Leslie H. Smith, Blackwater; Nick Aland, Stouffville.

Horses, non-winners: Norman Love, Robert Feeney, Wolfe Island; Daniel Shantz, Peterborough.

Tractors, Ontario Plowmen's Association trophy: Ivan McLoughlin, Stouffville; Charles Bonney, Princeton; Joseph G. Tran, Claremont.

Tractors mounted plows: George Mitchell, Ayr; Ivan Degeer, Mount Albert; Robert Robinson, Cayuga.

Inter - County competition: Haldimand County, W. Herod of Caledonia and C. Hunter of Hagersville; York County, P. Gibbons and B. Diceman, both of Woodbridge; Halton County, J. Wilson and D. Brander, both of Norval.

Bicycle Runs Into Car's Side

An unusual accident occurred in this city yesterday, a bicycle ran into a car.

Donald Pugh, 14, 111 Palmer Ave., Belleville was proceeding west on Bridge Street east and at the intersection of Bridge and Coleman St., collided with a car proceeding east on west Bridge St. The car driven by Mrs. Florence L. Gwalter of 3 Rollway Terrace, was attempting to make a left hand turn onto Coleman St.

Police said Mrs. Gwalter remained at the scene for a few minutes and then left. She was charged with leaving the scene of an accident.

There were no injuries received. Damage to the bicycle amounted to $15 and about $10 to the front right door of Mrs. Gwalter's car.

DESIRABLE 2nd. FLOOR FRONT
Office Space Overlooking the River
IN THE TRUDEAU MOTOR BUILDING
Large area. Can be subdivided to suit tenants. Available immediately Apply:
TRUDEAU MOTORS LIMITED 31 Station Street

The sixteenth annual reunion of the Hastings and Prince Edward Regiment will be held here over the Thanksgiving holiday weekend.

Some 300 members of the famous "plowboy" regiment which wrote a blazing page in Canadian history in World War II are expected to attend.

A special feature of the reunion will be the Memorial Service scheduled for Sunday, October 8th, at the Station St. Cenotaph.

The service will be a solemn memorial and tribute to the late beloved padre of the regiment, Lieut.-Col. the Rev. J. Frederick Goforth, MC, CD, who passed away in Brantford on May 15, 1961.

The service will be conducted by Canon A. S. McConnell, rector of St. Thomas' Anglican Church here, and a former chaplain of the regiment.

Registration for the reunion takes place at the Bridge St. armouries starting 10.30 a.m. Saturday morning.

"Reminiscence" periods will take place in the armouries messes from 2 p.m. to 5 p.m., and 7.30 p.m. to 11.30 p.m. Saturday.

There will be a dance in the armouries (upstairs) Saturday night from 8.30 to 11.30 p.m.

A general meeting of the regimental association takes place in the armouries at 10 o'clock Sunday morning.

The church parade will fall in at the armouries at 11.15 Sunday morning and march to the cenotaph for service at 12 noon.

At 1.45 p.m. Sunday the reunion banquet will be held in the ANAF auditorium. It is hoped that Brigadier D. C. Cameron, a former commanding officer of the regiment will be the guest speaker.

A reunion get-together will take place in the armouries later.

Accused Given Year in Jail For Car Theft

Lester Kenneth Gow was sentenced to one year in jail this morning for the theft of an automobile by Magistrate T. Y. Wills after pleading guilty to the charge.

Inspector McLauchlan said the owner, A. Bernard Collins, of 180 George Street, Belleville, had parked his car at Duffy's service station on the afternoon of Oct. 2. When he returned about 6 p.m. the same day to pick up his car, it was missing.

He said the theft was reported to the city police and the Ontario Provincial Police stopped the car in the vicinity of Odessa. The driver was identified as Lester Kenneth Gow.

Gow is originally from Chatham and he told the court he came to this district to pick apples. He had a bit of bad luck on the way down, he said, and when he arrived at Belleville he was tired, hungry, broke, and didn't know anyone.

He has an extensive record and car stealing seems to be his hobby, said acting Crown Attorney Robertson.

Magistrate Wills told him taking a car was still a very serious offence.

New Fact Book Reviews Growth Of Life Insurance

During the 1950's the amount of life insurance owned by Canadians grew more than twice as quickly as income after taxes.

This is reported — along with a host of other facts — in the seventh edition of "Canadian Life Insurance Facts," published and now being distributed by The Canadian Life Insurance Officers Association.

At the end of 1960, the new Fact Book reports, 8½ million Canadian policyholders owned $47 billion of life insurance, or nearly three times the amount held in 1950. Since the mid-1920's life insurance in force has increased ten-fold, compared to a six-fold increase in Canadians' income after taxes.

The average amount of life insurance owned per policyholder had risen to about $5,500 at the end of 1960 — more than 4½ times the 1925 figure of $1,150, and the corresponding 1900 figurt of $1,200.

Life insurance benefits paid in 1960 totalled $580 million — a rate of $10.8 million a week. In addition the life insurance companies in Canada paid out over $103 million under accident and sickness policies.

VARIOUS SHARKS

There are more than 300 varieties of sharks, ranging in length from two to 50 feet.

Obituaries

JAMES THOMAS BARRY

STIRLING — The funeral of James Thomas Barry, Frankford R.R. 3, of the River Valley community, was held on Wednesday at the Duffin Funeral Home, Stirling.

The bearers were: Messrs. Ottis Richardson, Keith Pach, Redg Coombes, Hadley Richardson, Alex Cooney and Lloyd Cooney.

The service was conducted by the Rev. F. F. Downing, rector of St. John's Anglican Church.

Interment was made in Stirling cemetery.

RHONA MARIE EATON

The funeral of infant Rhona Marie Eaton was held from the John R. Bush Funeral Home on Thursday afternoon. The service in the chapel and the committal rites at Belleville Cemetery were conducted by Rev. H. M. Davis.

The bearers were Robert Swayne, Dennis Landry, Donald Roberts and Donald Hackett.

Child Severely Hurt When Hit By Transport

PICTON — Five-year-old Rory Campbell was rushed to Kingston General Hospital late yesterday, suffering from severe injuries sustained when struck by a large truck. The child had been playing with the son of a neighbor, Mrs. C. Main, who was raking leaves. The little boy suddenly darted away across the street to his own home, in the path of the truck driven by Clayton David Linklater, 34, of Peterborough. The truck is owned by Ben Swartz of that city.

Taken to Prince Edward County Hospital, the son of Mr. and Mrs. Duane Campbell, 25 Ontario Street, was attended by Dr. LeRoy Hall. Injuries included a broken neck, skull fracture and a broken left arm. One of the boy's shoes was torn off as a result of the impact. Constable Allan Marvin investigated.

METRO

(Continued From Page 1)

589 from 181,780 and Edmonton city expanded to 274,529 from 226,002.

Ontario population counts, with the 1956 census figure in brackets:

Barrie 20,582 (16,851); Belleville 30,163 (20,005); Brantford 54,458 (51,869); Guelph 39,336 (33,860); Niagara Falls 21,857 (23,563); Oshawa 61,867 (50,412); Owen Sound 17,046 (16,976); Port Arthur 44,404 (38,136); St. Catharines 83,412 (39,708); St. Thomas 22,095 (19,129); Welland 35,607 (16,405); Timmins 28,797 (27,551).

GOVERNMENT BONDS

(By the Investment Dealers' Association of Canada)

OCTOBER 5

	Bid	Asked
Gov't. of Canada Bonds:		
Dec. 1, 1961	100.06	100.30
May 1, 1962	99.80	100.10
June 15, 1962	99.80	100.10
Aug. 1, 1962	99.75	99.95
Oct. 1, 1962	103.00	103.30
Dec. 1, 1962	100.60	100.90
Dec. 15, 1962	99.80	100.10
Jan. 1, 1963	100.35	100.65
April 1, 1963	103.40	103.70
Dec. 15, 1963	100.50	100.80
May 1, 1964	100.45	100.75
Sept. 1, 1965	97.75	98.50
Dec. 15, 1966	99.50	100.25
June 15, 1967/68 ..	90.00	91.00
April 1, 1969	103.50	104.50
May 1, 1970	91.75	92.75
Sept. 1, 1972	94.50	95.50
Oct. 1, 1973	102.75	103.75
June 1, 1974/76 ..	81.50	82.50
Jan. 15, 1975/78 ..	83.50	86.50
Oct. 1, 1979	79.25	80.25
Sept. 1, 1983	82.75	83.75
Mar. 15, 1996/98 ..	78.50	79.50
Perpetuals	67.00	69.00

made-to-order face powder
by Charles of the Ritz
Your very own face powder hand-blended exclusively for you right before your eyes.

DUFF'S—DRUGS
"YOUR FRIENDLY STORE"
WO 8-7928 FREE DELIVERY
OPEN TONIGHT 'TIL 9.00

33 Persons Die In Train Crash

HAMBURG (AP) — Railroad officials today counted 33 persons dead and at least 41 injured after a packed suburban passenger train crashed into a halted repair train Thursday night.

The toll might rise, officials of the state-owned railroad said. A number of those injured are on the critical list.

The passenger train had just left Berliner Tor station in downtown Hamburg when it rammed into the repair train which was loaded with wide steel beams used in bridge building. The broad beams sliced like a sword 15 yards deep into the forward unit of the three-car passenger train, decapitating at least one man.

Britain Cuts Bank Rate To 6½ Per cent

By DOUG MARSHALL

LONDON (CP) — Britain cut its bank rate to 6½ per cent from seven Thursday, the move indicating the country's financial position has improved both at home and abroad.

The Bank of England's interest rate governs interest rates on all loans throughout the country and is the lever by which the treasury controls credit facilities.

Last July, the rate was boosted to seven per cent from 5½ to make borrowing difficult and thus curb inflationary spending.

Since then bank loans generally dropped by an unprecedented £200,000,000 and various credit purchase facilities have been severely restricted.

At the same time, the higher interest rates have attracted a flow of investment funds from aboard. This srengthened the pound sterling on the international monetary exchanges.

POUND RISES

During the last month the pound gained almost three cents on the United States dollar and now hovers at about $2.81½, the highest it has been for a year.

The British government supports the pound in terms of U.S. dollars at rates varying between $2.78 and $2.82.

The flow of funds into Britain also brought a substantial increase in the country's gold reserves during September. However, most of the new reserves were used to repay funds borrowed from continental bankers and the International Monetary Fund.

The average Briton's position will be little improved by the lowered bank rate. Treasury officials make it clear that lending, although cheaper, will still be restrained.

ATTENDING
PLOWING MATCH
?
ENJOY A
FULL COURSE
MEAL
at the
Y's MEN'S TENT
Headquarters Row

BIRTHS

MARNER. — Bob and Dorothy Marner, 540 Victoria Avenue are happy to announce the birth of their daughter, Allison Leigh (8 lbs. 6½ ozs.), at the Belleville General Hospital, on Friday, October 6th, 1961. A sister for Joanne.

TRUMBLE. — Mr. and Mrs. Ernie Trumble, (nee Soule), are pleased to announce the safe arrival of their second daughter, Lisa Diane, born on Tuesday, October 3rd, 1961, (6 lbs., 5½ ozs.). A sister for Roxanne.

DEATHS

SHANNON, Carman. — Suddenly, at family residence, 677 Front Street, Trenton, on Thursday, October 5th, 1961, Carman Shannon, beloved husband of Corina Peterson, step-father of Vicki Hie, son of Mr. and Mrs. John Shannon, York Road; age 37 years.

Resting at the Weaver Funeral Home, Trenton. Memorial service will be held in the funeral home on Saturday, October 7th, at 1:30 p.m.

Interment Stockdale Cemetery.

BARRETT, Thomas R. — At the Belleville General Hospital, on Thursday, October 5th, 1961, Thomas R. Barrett of 118 Pinnacle Street, beloved husband of Edna O'Rourke; in his 68th year.

Resting at the Funeral Residence of George F. O'Brien, 30 West Moira Street, thence to St. Michael's Church for Requiem Mass on Saturday, October 7th, at 9:00 a.m.

Interment St. James' Cemetery. O6-1t

IN MEMORIAM

BATEMAN. — In loving memory of a dear mother, Victoria Bateman, who passed away October 6th, 1960.

At night the silent stars look down
On a grave not far from here,
Where sleeps the one we can't forget,
The one we love so dear.
Her memory is a keepsake,
From which we'll never part,
God has her in His keeping,
We have her in our hearts.
—Sadly missed and always remembered by daughter Lenora and son-in-law Wesley.

BATEMAN. — In loving memory of a dear mother, Mrs. Cecil H. Bateman, who passed away October 6th, 1960.

Though her smile is gone forever,
And her hand we cannot touch;
Still we have so many memories,
Of the one we loved so much.
Her memory is our keepsake,
With which we'll never part;
God has her in His keeping,
We have her in our hearts.
—Always remembered by Murney, Elda and grandchildren.

BUSH. — In loving memory of a dear wife and mother, Mrs. William (Spray) Bush, who passed away October 9th, 1960.
—Sadly missed by husband William, son and daughter-in-law Kenneth and Laura, and grandchildren.

RITCH. — In loving memory of a dear husband, Fred (Pop) Ritch, who died October 6th, 1954.

What we would give if we could say,
Hello, Dad, in the same old way;
To hear your voice, see your smile,
To sit with you and chat awhile.
So you who have a father,
Cherish him with care;
For you'll never know the heartache,
'Till you see his vacant chair.
—Ever remembered by wife Gladys.

FISH CAMOUFLAGE

Many species of flounders, or flatfish, can change their color pattern to conform with their background.

PINKSTON & LUSCOMBE
AMBULANCE AND FUNERAL SERVICE
DIAL WO 8-5736
60 Victoria Ave. at Church Street

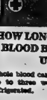

BLOOD DONORS Are GOOD CITIZENS
HOW LONG CAN FRESH BLOOD BE KEPT AND USED?
Whole blood can be stored and used up to three weeks when correctly refrigerated.
PHONE WO 2-5406
NEXT CLINIC OCT. 10th

NOW
WE HAVE
LAURA
SECORD
"MINIATURE
CHOCOLATES"
$1.80 lb.
DOLAN
THE DRUGGIST
WO 2-3466
FREE MOTOR DELIVERY
Open Tonight 'till 9 o'clock

TORONTO STOCKS

TORONTO (CP)—Top-seeded industrials took over as market leaders as speculative interest lagged in moderately heavy morning trading today.

Foods, utilities and banks and financial institutions all contributed to a general industrial upswing, as the lone speculative to show volume as seen in recent sessions was Wiltsey-Coughlan—more than 155,000 shares.

In foods, Burns, Canada Packers B, Dominion Stores, Salada Shirriff and Weston A all gained in the ⅛ to ⅝ range, while among utilities, Bell Telephone, BC Telephone and CPR, Great Lakes Power rose in a similar range.

Shock of the morning session was the 3⅝ drop by Interprovincial Pipe Line to 74 on a volume of 3,000 shares.

On index, industrials rose .87 to 396.73, golds .05 to 87.41 and base metals .37 to 200.44. Western oils fell .27 to 97.59 and the 11 a.m. volume was 847,000 shares compared with 1,190,000 at the same time Thursday.

The base metals market was stronger in the senior list with gains in the five to 50 cent range going to Hudson Bay Mining and Smelting, Falconbridge, Ventures and Denison.

Gold trade was light with Campbell Red Lake down ⅝.

In weak western oil trading, Central Del Rio, Canadian Devonian and Home B all lost a few cents.

On Thursday, industrial action played second billing to a surging speculative market in heavy trading.

Area Mines, Lake Dufault, Wiltsey-Coughlan, Headway Red Lake, Coulee Lead and Zinc and McWatters Gold all had large volumes, with the first four finishing on the daily most active list. Area had the most serious drop in the penny mines—35 cents—with volume of 174,350 shares.

Canadian Ingersoll Rand had the day's biggest individual rise, $23 to $58 with a volume of 65 shares on news that the U.S.-based parent company has offered to buy all shares at $60 (Canadian).

U.S. Ford struck a bright note when it advanced $3 to $112 in light turnover to reach a new high.

Weakness showed prominently in foods, banks and financial institutions and refining oils, with widespread fractional losses predominant. Traders Finance A and B vainly attempted to rally the financial group by reaching new highs of 58½ and 55 respectively with gains of 1¼ and 2½.

On index, industrials fell 1.16 to 395.86, while golds rose .15 to 87.36; base metals .48 to 200.07 and western oils .04 to 97.81. Final volume was 3,289,000 shares compared with 3,155,000 Wednesday.

STOCK QUOTATIONS

(Stock Quotations Furnished by Barclay & Crawford)
56 Bridge Street East
Members Toronto Stock Exchange
Belleville Office—Dial WO 8-5581
H. P. Wills, manager.

INDUSTRIALS

Abitibi 39
Alberta Distilleries 215
Alberta Gas Trunk 35
Algoma Steel 47
Aluminum 28⅝
Atlas Steel 30⅛
Bank of Montreal 66
Bank of Nova Scotia 75½
Bell Telephone 56
Brazilian Trac. 285
British American Oil 38
B.C. Forest Prod. 12⅝
Canada Cement 27
Cdn. Breweries 51½
Cdn. Br. Aluminum A 10
Cdn. Oil 34¼
Canadian Tire 58⅛
Cdn. Pacific Rlwy. 26⅜
Cockshutt Plow 13⅝
Cons. M. & S. 26⅛
Cons. Paper 46¼
Consumers Gas 20⅛
Corby's "A" 18
Dominion Foundries 64⅜
Dominion Stores 14⅛
Dominion Tar 18⅜
Ford (U.S.) 110⅛
Ford "A" 155
Gatineau 35⅜
General Dynamics 26½
General Motors 51½
Great Lakes Paper 20
Harding Carpets 13
Cdn. Im. Bk. of Com. 60¼
Imperial Oil 46½
Indust. Accept. New 32½
International Nickel 83⅛
Interprov. Pipeline 75½
Jockey Club Ltd. 330
Loblaw Cos. "B" New 13⅛
Massey Ferguson 11⅛
MacMil. B. & Powell 17
Moore Corporation 50⅝
Page Hershey Tubes 25½
A. V. Roe 7⅜
Royal Bk. of Canada 76½
Shawinigan W. and P. 27⅛
Seagrams 42½
Simpson's Ltd. 28
Steel of Canada 74⅝
Toronto-Dom. Bank 66½
Traders Finance 58⅛
Trans Canada Pipe 23⅜
Trans. Mt. Pipe 14⅝
Union Gas 19
Victoria and Grey 34⅛
Walkers 53¾

MINES AND OILS

Rio Algom 940
Arcadia Nickel 45
Atlantic Coast Copper 119
Campbell Chib. 735
Cdn. Export Gas 152
Cdn. Husky Oil 5⅝
Cons. Discovery 212
Conwest Halliwell 40
Conwest Exp. 535
Denison 950
Devon Palmer 56
Dome Mines 24⅜
East Malartic 246
East Sullivan 194
Faraday 156
Falconbridge 59
Frobisher 10½
Geco 21½
Gunnar Mines 800
Hollinger 27
Home Oil "A" 980
Hudson Bay M. and S. 58⅜
Hudson Bay Oil 14⅝
Kerr Addison 940
Labrador 26½
Lake Shore 300
Maritimes 79
Midcon 20½
North Coldstream 74
New Hosco 77
New Mylamaque 45
Nickel Min. and Smelt. 40
Northern Canada 235
Noranda 50
Normetal 270
Okalta 32
Opemiska 656
Pacific Pete. 11
Preston Mines 675
Prospect Airways 86
Provo Gas 208
Quemont 890
Rockwin 14½
Royalite Oil 9⅜
Sherritt Gordon 495
Silver Miller 41½
Siscoe 195
Steep Rock 700
Sylvanite 35
Teck-Hughes 153
Triad 155
United Asbestos 560
United Keno Hill 11
United Oils 131
Ventures 59
Waite Amulet 560
Beth. Copper 103

William F. Peck, New President, Moves to City

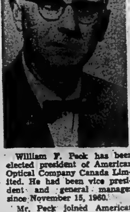

William F. Peck has been elected president of American Optical Company Canada Limited. He had been vice president and general manager since November 15, 1960.

Mr. Peck joined American Optical in 1934 in the Bureau of Visual Science in Southbridge, Mass., corporate headquarters of the optical firm. He later was transferred to the company's Instrument Division in Buffalo, N.Y., where he served 19 years in various capacities.

In 1955, he was transferred back to Southbridge as general manager of the Motion Picture Products Division (Todd-AO.) This division produced the famous Todd-AO technique used in such successful productions as "Around the World in 80 Days" and "Oklahoma". He served as director of engineering, assistant general manager of the Southbridge Group and as assistant to the president before being named vice president and general manager of the Canadian operation.

In his new capacity as President, Mr. Peck is responsible for all phases of the Canadian company's activities. He has taken up local residence following the recent move of the company's head office to Belleville, Ontario.

PRODUCE MARKET

TORONTO (CP) — Churning cream and butter print prices were reported unchanged today.

The egg market was firm with offerings very light for a good demand.

Country dealers are quoted by the federal department of agriculture on Canada grade eggs, delivered Toronto, in fibre cases: A large 55; A medium 41; A small 26; B and C grades no market.

Butter prices: Canada, first grade: Ontario tenderable 63; non-tenderable 61¾-62, in light trading; western 62⅜ (nominal).

At last night's meeting of the Trenton Kiwanis Club, Mrs. "Bobbie" Reid, executive member of the Trenton-Brighton and District Association for Retarded Children, received a cheque for $500 from Howard Aziz, vice-president of the Kiwanis Club. President Norman Davis is shown at the right. Mr. Aziz was chairman of the recent Gas-O-Rama, the proceeds of which were represented by the cheque.

Trenton News

By EULA BONTER—Phone 2-3020

Kiwanians Give $500 to Work Among Retarded

TRENTON — Trenton Kiwanians were praised for their interest in the retarded children of the area by Mrs. K. J. Reid, representing the Trenton-Brighton and District Association for Retarded Children, at last night's meeting of the Trenton Kiwanis Club. Recently, the club staged a one-day Gas-O-Rama, the proceeds of which were donated to the association. Kiwanians manned gasoline pumps at three local service stations, having previously sold tickets for gasoline to hundreds of Trenton and area motorists. A cheque for $500 was given to Mrs. Reid by vice-president Howard Aziz at last night's meeting. Sub-chairmen Carl Weese, Les Platt and Jim Cochrane, and other club members who had been active in the campaign were thanked by Mrs. Reid.

Mrs. Reid recently attended a national conference of the Retarded Association in Vancouver. She said that there were 194 local associations throughout the country, with 12,015 members, and that 3,752 pupils attended 433 classes for retarded children.

Mrs. Reid said that the local association would need an additional $1500 before construction work could be started on the new school for the retarded children of the area. The school will be located on Highway 2, almost midway between Trenton and Brighton. In November the association will hold a town-wide drive for funds.

Past lieutenant-governor Ted Parker presented 10-year perfect attendance pins to John Saylor and Norman Armstrong, charter members of the club, at last night's meeting.

TELL OF CONVENTION

Ron Jeffery gave a brief report of the recent Kiwanis convention in Quebec City and Lt.-Gov. Al Weaver told the members of the splendid work done by members of the Bath-Millhaven and Collins Bay clubs in converting an old construction shack into a youth centre.

Lt.-Gov. Weaver also inducted new members Doug. Adams and Ted Kinsella. Mr. Adams was introduced by President Norman Davis and Mr. Kinsella was introduced by Ray Maddocks.

In the reading of committee reports, Geoffrey Robinson said that 81 boys had registered for the bantam hockey teams. Hockey will start on October 21st at the Trenton Community Gardens and club members were asked to volunteer as coaches and managers.

SAFETY CAMPAIGN

Ted Snider, reporting for the safety committee, said that Elmer safety crests were being distributed to first-year students at local schools. Mr. Snider said that his committee gave one Elmer flag to each school annually. He said that this month prizes and certificates would be given to school children who were seen to be observant in the six major rules of safety on town streets while riding bikes or crossing streets on foot. Mr. Snider said that Elmer safety tokens had been recognized across Canada as a means of making children safety conscious.

Ted Parker reported on inter-club activity. During September, Trenton Kiwanians attended meetings in Belleville and Marmora.

Al Loney, reporting for the vocational guidance committee, said that the club would give a $100 bursary to a high school student who will be selected at a later date.

He said the club would visit the disabled persons' workshop at Smithfield this month.

Walter Lachine, reporting for the agriculture committee, said that the club had donated $50 for prizes for 4-H Club members at the International Plowing Match.

Howard Aziz told the members that the club had been invited to visit RCAF Station Trenton sometime this month.

Attend Opening Of Exhibition In Montreal

TRENTON — On Monday, Mr. and Mrs. Hubert Campbell of Trenton and Mrs. John Garrett of Glen Miller attended the opening of an exhibition of paintings by the late Randolph S. Hewton, R.C.A. in the Walter Klinghoff Gallery, in Montreal.

Randolph Hewton, as well as being an artist of note was president of the Miller Brothers Paper Company. Mr. Hewton lived at Glen Miller where the head office of the company is located, for a number of years prior to his death in the spring of 1960.

Also present at the opening were Mrs. G. V. Morrison and Mr. and Mrs. C. Wes. Densmore of Laguna Beach, California, who have been living at Glen Miller for the past few weeks. Mrs. Morrison and Mrs. Densmore are cousins of Mr. Hewton.

A. Y. Jackson, Edwin Holgate and Dr. Arthur Lessimer of the original Group of Seven, and close friends of Mr. Hewton also attended the opening of the exhibition.

Hubert Campbell Jr., Duncan Campbell and Rose Anne Campbell, received guests at the exhibition along with the senior members of their family.

On Tuesday, Mrs. F. J. Taylor of Trenton visited the art gallery to view the more than 50 examples of Hewton's work.

Several of Hewton's pictures have been purchased by the National Gallery at Ottawa, the Quebec Provincial Museum and the Art Gallery of Hamilton.

The exhibition will continue until October 16.

Belleville Livestock

Trade was steady on a fairly good demand for all livestock offered on Tuesday. Choice grades of all cattle and calves sold readily while lower grades were under pressure. Steers and heifers were steady. Cows were 50c to $1.00 per cwt. lower. Bulls were lower. Calves and lambs steady. Fat hogs were 50c per cwt. lower. Weaned pigs and shoats sold strong.

Following quotations:

Sales of choice steers 21c to 23c.

Good steers 20c to 21c.

Good heifers 19c to 21c. Medium 16c to 18c. Common 14c to 16c.

Good cows 14½c to 15½c. Heifery cows as high as 18c. Medium 12c to 14c. Common and cutters 9c to 11c.

Good heavy bologna bulls 17c to 18½c. Medium 16c to 17c. Common 13c to 16c.

Choice veal 29c to 31c. Good 26c to 29c. Medium 23c to 26c. Common 19c to 23c. Boners 15c to 19c.

Grade A hogs 21½c to 22½c on live weight basis.

Light sows 16c to 17½c. Heavy sows 14c to 16c.

Boars 10c to 11c. Weaned pigs $9 to $12 each. Shoats 24½c.

Sheep and lambs — good handyweight lambs 18c to 19c. Common and medium 15c to 18c.

Springers: Good springers $250 to $295 each. Smaller type heifers $160 to $240 each.

Good work horses $125 to $150 each. Meat horses 6c to 7c.

Central Bridge 30 Field Workers Out on Strike

TRENTON — Jim Duncan, works' manager at the Central Bridge Company plant in Trenton said yesterday that the strike of erection crews, called by the International Association of Bridge and Ornamental Iron workers, four weeks ago, has not affected the local plant to any perceptible degree as yet. Around 30 field workers connected with the Trenton plant walked off the job in September.

The union has asked for a 37-cent-an-hour wage increase. The company has offered a 15-cent hourly wage increase, plus welfare benefits. The 15-cent increase would bring the men's hourly wage up to $3.20 an hour.

Mr. Duncan said that the slow up in work resulting from the strike has not immediately affected the work force in the shop.

GENERAL MEETING

The RCAF Ladies' Curling Club held an executive meeting at the home of the president, Mrs. Grace Pattillo, on Tuesday night to discuss activities for the coming season. Tuesday night four executive members met with the men's club executive members to discuss mutual problems.

There will be a general club meeting on Thursday, Oct. 19, at 2 p.m. at the 6 Repair Depot Recreation Centre. Club membership is open to all RCAF and DND dependents. The $1 registration fee may be paid at the general meeting.

CUTS RIBBON

The County Herald, published in Fesserton, reports that recently 89-year-old Joseph Craddock, an uncle of Ken Craddock of Trenton, cut the ribbon at ceremonies in connection with the official opening of a new two-roomed public school in that community.

Mr. Craddock was present at the opening of the former school in 1884 — as a pupil.

Fesserton is west of Coldwater, Ont.

Weekend Livestock Review

TORONTO (CP) — Trading was dull on a plain quality supply and prices were steady to unevenly lower on slaughter cattle this week at the Ontario public stockyards.

Replacement cattle were active at firm prices.

Veal calf prices were 31-83 per hundredweight lower. Hog prices were steady, sow prices were lower and lamb prices were steady to .65 per hundredweight higher.

Cattle receipts were estimated at about 8,300, some 200 head fewer than last week and about 1,200 head more than the same week in 1960. Receipts from Western Canada numbered 567 cattle as compared with 681 head last week. Western stock calves totalled 730 head, some 60 head fewer than last week. Receipts from Eastern Canada were 18 cattle and 64 calves from Quebec and 30 cattle and 14 calves from Nova Scotia. There were no shipments of slaughter cattle shipped East and no exports off the market to the United States.

Slaughter cattle: choice steers 24-25 with sales to 25.10; good 23-24; medium 20.50-22.50; common 15-20; good heifers 20.50-21.50 with odd choice to 22; medium 18-20; common 14-17. choice fed yearlings 24.50-25.50 with sales to 26; good 22-24; good cows 15-15.50 with sales to 16; medium 13.50-14.50; commons 12.50-13.50; canners and cutters 9-12; good heavy bologna bulls were mostly 19 with odd sales to 19.50; common and medium 13-18.

Replacement cattle: good steer stockers 21-23 with selected lots of stockers to 24; stock calves 26; common and medium stockers and stock heifers 16-20.

Calves: choice vealers 30-31 with early week tops to 33; good 26-28; medium 22-25; common 19-21; boners 14-18.

Hogs: Grade A 28.60-30.10; heavy sows 19.45-19.85; light sows gained a $2 premium; stags 17.50 on a dressed weight basis.

Sheep and lambs: good handyweight lambs opened at 20 per hundredweight and closed at 20.35 per hundredweight; common and medium lambs 12-20; good light sheep 8-10; common a d fat sheep 3-7; feeder lambs 16-18 per hundredweight.

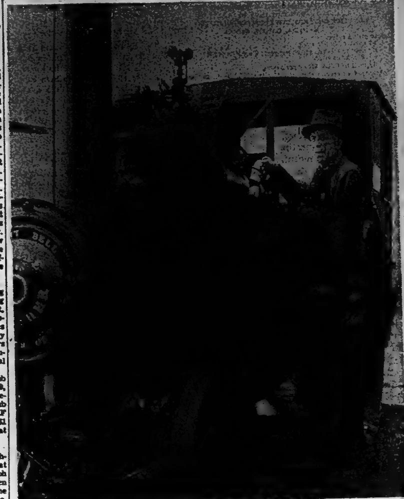

VETERAN THRESHER — Frank Stapley, 83, of Stirling, oils cylinder on his old Bell steam traction engine on display at the International Plowing Match.

Old Steam Traction Engines Are Feature at Plow Match

Vintage models of steam traction engines of the type which around the turn of the century used to cover the fall threshing circuit are creating almost as much interest at the International Plowing Match as is the latest in mechanized farm equipment on display.

Ever since the International opened on Wednesday the cab-equipped traction engine of Frank Stapley, 83-year-old Stirling area farmer, has been the centre of interest for thousands of match visitors.

Also drawing its share of interest is "Old Mortgage Lifter" steam traction threshing engine once used by Picton Mayor Harvey J. McFarland on the Central Ontario threshing circuit.

Both big engines are in as good working order as the day they came out of the factory, but in contrast to the McFarland machine, the Stapley engine is still being used for threshing.

NEVER BURNED BARN

"We used the steam engine and our threshing separator for about one week's threshing this fall", noted Mr. Stapley, whose proud boast is that he "never burned a barn" in his lifetime of threshing with steam engines.

Plowing match visitors marvel at the almost silent action of the big steamers as their drivewheels keep slowly turning throughout the day for the benefit of spectators.

Then each day as the afternoon parade gets underway, the two steamers join in the line, with occasional shrill blasts from their steam whistles bringing back memories for the older residents of the rural areas.

Traction engines — in other words self-propelled engines were one of the latest developments of the steam engine era. Earlier engines were called "portables" and had to be hauled by horses from one threshing job to the other.

And the "cab over engine" phase, now a common term used in the trucking industry, was first developed as a refinement for the traction engine.

The closed cabs, covering firebox and operational controls of the old steamers, provided a degree of comfort for the enginemen and also on chilly fall mornings before threshing operations got undeway, for as many of the threshing crews as could crowd in.

Although he spent a lifetime threshing with steam, Mr. Stapley is not one to stand against progress.

He admits the big modern-day self-propelled combines can get the job done faster and with far less manpower than required when the old steamers were in use.

ACQUIRED IN 1903

During the 54 seasons of threshing and lumber cutting that Mr. Stapley's traction engine, built for him by the Robert Bell Engine and Thresher Company of Seaforth in 1906 has been in operation over 3,250,000 bushels of grain have passed through the 1898 Decker threshing machine which it powered.

The Decker thresher was acquired by Mr. Stapley in 1903, when he traded a Peerless threshing machine for it. Since its acquisition Mr. Stapley attached a feeder in 1906, a blower having been installed in 1903.

The machine also required a few minor alterations during its years of service and such items as new bearings and shafting were added as needed. The original wooden wheels with their two-and-a-half inch tires were replaced by steel wheel with regular pneumatic tries. The Decker was built by the Macdonald Manufacturing firm of Stratford before the turn of the century.

The Bell traction engine was used every season since 1906 up to 1946 to thresh and saw lumber in the Stirling and Campbelford district. In 1946 it was moved to L'Amable where its 20 steam horsepower, which is actually about 40 to 44 brake horsepower (the measurement used for modern internal combustion engines), was turned to sawing lumber until 1958. Since that time it has been as Mr. Stapley puts it, "partly retired", only being used on occasion for threshing each season since.

Both the Bell steam engine and the Decker thresher are far from having outlived their usefullness, however. Both have been in almost constant action for the benefit of visitors to the International Plowing Match and their silent and smooth operation is both a source of comment for many who have rarely, if ever, seen the likes of them before and a thing of delight for those who can remember the traction engine — thresher units from back when.

DEADLY DISEASE

Encephalitis, or sleeping sickness, claimed 182 lives in South Korea during the summer of 1961.

OPEN TONIGHT
'till 9 o'clock
KELLY'S
REXALL DRUGS
411 Bridge Street East
at Herchimer
DIAL WO 2-5388

Seen it yet?
$25,000
in
SOLID GOLD
in the
Scotiabank Tent
10 a.m. to 8 p.m. daily
at the
International Plowing Match

JOIN
So-Ed
Fall Session
OCT. 11 - NOV. 29
—Dancing Instructions
—Courses and Discussions
—Social Program for Young Adults and Married Couples
REGISTER
OCT. 11 - 7 P.M.
AT THE
Y.M.C.A.

IF IT'S
Records
IT'S
Roluf's
227 FRONT STREET
BELLEVILLE, ONTARIO
YOUR
TRAVEL
AGENT
Roluf's
227 FRONT STREET
BELLEVILLE, ONTARIO
FOR
Cameras
AND
Film
SEE
Roluf's
227 FRONT STREET
BELLEVILLE, ONTARIO

THE ONTARIO INTELLIGENCER
Ontario Established 1841 — Intelligencer 18[illegible]
Published Daily by
THE ONTARIO INTELLIGENCER LIMITED
Belleville, Ontario, Canada
Subscription rates:
By carrier [illegible] per week
By mail in Canada [illegible] per year; 6 months [illegible]; 3 months [illegible]
By mail to U.S.A. $11.00 per year
Authorized as second class mail by the P.O. Dept., Ottawa and for payment of postage in cash.
Member of The Canadian Daily Newspaper Association; Member of The Canadian Press; Member of the Audit Bureau of Circulations.

Educational or Professional?

Dr. Murray Ross, president of York University, told a meeting of university student representatives recently that "students today are concerned with education not for its own sake but for the job it will bring. I consider the university should be the most important producer of creativity we have."

There is much truth in this statement and one may ask where the implied blame lies. Is it on the student who seeks to establish his own niche in our society where he will be secure, assured of a steady and reasonably adequate income so that he and his family may live out their own private lives relatively free of worry?

Surely we cannot condemn a person for wishing to achieve that position wherein he is self-supporting, comfortable and not a liability upon his society.

On the other hand, in a democratic society, if it is to survive, we must have more from our citizens than just self-sufficiency, especially if they have received a good education. Our society was created by vigorous individuals who were not content to leave life in a state of status quo. It can only be maintained, together with the incumbent advantages which it offers the individual, through a maintenance of vigorous and knowledgeable leadership on the part of its citizens. This is the basic cost or responsibility which its citizens must assume in order to keep our society alive.

That our university, and even high school, students, should seek education only as a means to an end, rather than a goal in itself, may well be a reflection upon the manner in which they have been brought up. If the parents and senior citizens of the society are willing to let their responsibilities and civic duties slide in favor of establishing only their personal well-being, are the youth to be blamed if they mistakenly assume that this attitude is a correct and proper outlook on life?

Perhaps the universities are to blame for this attitude also. Have they not, to a degree, reflected society's attitude that education is a means to an end and not a goal worthy of intensive and intelligent pursuit?

There is not a Canadian university today, to the best of our knowledge, which encourages the student to seek out and chart his own course of education—and we mean here education, not professional scholastic or technical training. What Canadian university today allows a student entire freedom in selecting his courses of study without advising him that there are certain "prerequisites" necessary if he is to expect a degree?

It matters not whether the student has any inclination or aptitude towards these prerequisites. Take them he must and pass them he must, if he is to get that all-important sheepskin at graduation. Along the line he is allowed to get some frosting on the brown bread through freedom of choice regarding his "options."

If our university authorities are going to demand that individual initiative, leadership and education should be the goals of our youth, then they should encourage it through offering each student the freedom to select his own courses of study and should only act in an advisory capacity if they feel his choice is unwise. It should, however, be his performance in the subjects he selects which is the criterion of his worthiness to be a graduate of his university. The original idea of the early university students in throwing out professors who could not, or would not, offer them the education which they wanted still has merit.

We realize that there are certain degrees conferred by universities which must, of necessity, require that the recipient has an adequate standing and proficiency in a number of required subjects. Degrees in medicine, engineering or various of the technological sciences would be meaningless if a prescribed course of study was not mandatory.

It is in the field of arts and humanities where there should be complete academic freedom for the student to choose and select his field and courses of study. It is from this field that the world gets her educated, rather than "professional," men.

RUSSIAN INFLUENCE

It is nonsense to say that Castro is wholly under Communist influence. Russian influence is certainly very much less in Cuba today than was that of America under Batista.—Sir Andrew Murray, leader of Britain's Liberal party, after a trip to Cuba.

What we obtain too cheap, we esteem too lightly; it is dearness only that gives everything its value—Thomas Paine.

Farthings Souvenirs

Brantford Expositor

By order of the Powers That Be in Britain, the famous farthing is legal tender no longer. The authorities have been busy "calling in" these little coins, but, due either to human perverseness or a sudden yen to retain souvenirs, hundreds of thousands of farthings remain unredeemed.

The Royal Mint estimated some months ago, that there had been 300 million in circulation, but the records showed that another 380 million must have become holed up somewhere or else had gone quite literally down the drain.

The farthing (Anglo-Saxon feortha, a fourth, plus ing) is a small bronze coin nominally worth a quarter of a penny. It originated as a silver piece in the reign of King Edward I and so remained until the reign of Queen Mary I. In 1613 King James I authorized the issuance of copper farthings but they did not come into general use until 1672. In the reign of Charles II, tin farthings also had a brief vogue. Incidentally the figure of Britannia, on the reverse of the coins up to 1937 is said to have had one of the the Duchess of Richmond, as a model. Charles had another copper farthing struck and it continued in use until 1860 when it was replaced by the smaller bronze bit.

Farthings henceforth may become valuable as collectors' items. (They ceased to have much value of their own after 1914.)

However, one may be sorry, like The Times of London, "to see the thing discarded altogether ,as one regrets discarding any object which has been kept in case it may come in useful but never does."

Seven of Ten Go Hungry

Vancouver Sun

Seven out of every ten babies born into the world today will never have enough to eat.

The North American food surplus distributed among the undernourished people of the world today would give them the equivalent of two more cups of rice every 17 days.

Every day 140,000 more people are being added to the world's population.

In 30 years the world population will be almost double what it is today.

These are the facts that make all current efforts at relief, education, improved production essentially useless. If humanity escapes nuclear massacre it will even more surely fall victim to its own fertility.

Canada prides herself on having poured more than a third of a billion dollars in relief for the world's undernourished, perhaps enough for one squae meal each.

No intelligent farmer would think of raising sheep that way—patting himself on the back because he found a way to starve them more slowly.

What these people need is a cheap, safe, sure convenient oral contraceptive.

We have already developed one for the pampered dogs of rich owners.

A privately - developed pill for humans has been tried out with government assistance to Puerto Rico and Bombay. It is effective but prohibitively expensive and has unpleasant side effects that need to be eliminated.

Surely Western science is equal to the task of improving it. Equally surely it would be a far more effective means of aiding the starving world than our present stop-gap fiddling.

OFF THE RECORD — By Ed Reed

"Honey, meet my dad! - - - costs a lot to send a guy through college - - - he takes every extra job he can get."

LOOKING BACKWARDS

GLEANINGS FROM OUR FYLES OF BYGONE YEARS

20 YEARS AGO

October 6th, 1941

What is believed to be one of the largest pumpkins grown in the district was harvested by Charles McFaul, Wellington farmer, this week. The giant vegetable tipped the scales at 130 pounds, and was one of a large group grown in the McFaul field.

Tweed Fair was a wash-out on Friday, in the real sense of the term. Rain fell throughout the entire day completely ruining what were undoubtedly prospects for the best fair in years. President Charles Rush, Secretary S. R. Curry and the Board of Directors had canvassed every possibility to present the fair-going public an attractive program of entertainment. New features, never before presented by the local Society had been arranged for and were on hand.

Fred Navin of South Front Street walked into the police station yesterday and was quite displeased over his receipts from a slot machine at the Tic Toc Grill, he complained. "I played the machine and should have won 45 cents, but the thing only gave a quarter in return for my winnings", objected the complaintant.

At a regular meeting of Corby Public Library Board last evening the librarian reported that the month of September found a new record set for membership when over 201 persons joined the Library, 99 adults and 102 children. This overwhelming figure sets a new high mark over the previous record set in September 1940 of 162. If this number is any indication of the future growth of library patronage, it would seem that the library is one of the city's most thriving institutions.

30 YEARS AGO

October 6th, 1931

Friday afternoon some pupils of Queen Victoria School held a swim at the Y.M.C.A. pool under the supervision of instructor Ralph Morden, who plans a grand inter-school meet later on between the winners of the different schools. In the races yesterday, Sam Way won the 50-yard free style and Jack Peoples came second. In the back stroke race Ernie Parks was first and Jack Peoples was second. In the Prey class, Eddie Donnan won the 50 yard free style and Gene Host came second. Host was successful in winning both the 25-yard backstroke and the 25 yard breaststroke. The boys are taking great interest in the competition.

Something of a record was achieved yesterday when a number of young men enjoyed a swim in the bay.— at least they said they enjoyed it.

40 YEARS AGO

October 6th, 1921

The annual convention of the School Teachers' Association in South Hastings was held at Queen Alexandra School and the members were welcomed by Mayor Charles Hanna. The special speaker was E. E. Ingall, B.A., of Peterborough Normal School. School Inspector H. J. Clarke, B.A., gave a very satisfactory annual report. The following officers were elected for the ensuing year: President — P. W. Fairman of Trenton; vice-president — Miss Pearl Campbell; secretary-treasurer — C. I. Frederick; Librarian — H. J. Clarke, B.A. executive committee — W. G. Ackerman, Sister Mary Edwards, J. Ostrander and Miss Adams.

Fire protection week will open here on October 10th.

50 YEARS AGO

October 6th, 1911

Mr. W. C. Mikel, K.C., has been appointed Crown Prosecutor for the Napanee Assizes which will open before Mr. Justice Clute on October 9th.

A lad named David Joyce reported to the police that his bicycle was stolen from the premises of Queen Victoria School.

The first passenger train over the Canadian Notrhern Railway between Toronto and Trenton, will arrive at Trenton on October 9th. Many persons from this city intend to be present when the train arrives.

The annual Harvest Service was held at Holloway Street Methodist Church. The preacher was the pastor, the Rev. A. R. Sanderson. A vocal duet was rendered by Mrs. Sanderson and Mr. Taylor.

STRENGTH FOR THE DAY

DR. EARL L. DOUGLASS

AT IT ALL THE TIME

We all have great admiration for those people who having lived lives of uridand devastating sin turn from their evil ways and become upstanding and useful citizens. Occasionally this comes about through a mere exercise of the will. Usually—in fact almost always—it is the working out of a profound religious conviction.

We honor the sinners who have become saints. How much better, however, are those people who have always lived the good life and whose growth in character has been gradual and continuous. No one is perfect. Anyone who believes he is a saint and sets himself up as such is a vastly mistaken person, and usually an object of ridicule among his fellow men. And he should be. But there are people who, like the great preacher Phillips Brooks, can say: "I never knew what it was not to be a Christian. From my earliest moments I was trained in the things of faith."

This is ideal, but unfortunately this ideal state does not always obtain. A Christian home means a home in which the parents are constantly aware of their responsibility to keep the process of Christian nurture in operation and in which the children feel themselves in a fellowship of love and religious faith. There may be some protest on the part of children, but this is not serious. What is serious is the continuous program of Christian nurture continuously carried out.

It takes time to develop moral character. It involves sacrifice. But it is worth all it costs.

Strictly Personal

Creativity Is Not Always a Matter of Mood

By SYDNEY J. HARRIS

"You must have felt depressed when you wrote that column, said a friend the other day, "but I suppose it's hard to keep your immediate feeling out of what you write."

Nothing could be further from the truth. Everything we know about the creative process — from giants like Mozart to pygmies like Harris — indicates that your conscious state of mind has nothing to do with what you write, or paint or compose.

Mozart wrote most of his gayest melodies while suffering deeply, both physically and mentally. Balzac dashed off his Droll Stories while rebuffed in romance, pursued by creditors, laughed at by society, and wrapped in the gloom of loneliness. And of course, Robert Louis Stevenson was racked with pain when he was turning out his adventure tales and his charming poems for children. Such cases could be multiplied indefinitely in the history of all the arts.

The creative person works unconsciously with his mind, which operates even when he is sleeping. By the time he sits down at the typewriter, or approaches the easel, his task has already been completed — all that remains is the physical job at hand.

An admirer once asked Anton Bruckner, the composer: "Master, how, when and where did think of the divine motif of your Ninth Symphony?"

"Well, it was like this," Bruckner smiled. "I walked up the Kahlenberg, and when it got hot I got hungry. I sat down by a little brook and unpacked my cheese. And just as I opened the greasy paper, that darn tune pops into my head!"

Much the same is true in original scientific research. Dozens of scientists have testified that their best ideas came to them while they were sleeping, or fishing, or strolling in the woods — and not while they were consciously grappling with a problem.

Creativity is not a matter of being in the right "mood," as so many amateurs think. The man who waits to get into the right mood will find that the best ideas elude him; just as the man who sits down determined to write a masterpiece often finds that his words are wooden and his sentences stiff.

We have scarcely begun to recognize the enormous power of the unconscious mind, which is the true source of creativity.

Newton lying under the apple tree discovered more truth than Newton browsing through books and bending over papers.

> While Sydney J. Harris is on vacation, we are reprinting some of the best columns from his newest book, "Last Things First" (Houghton Mifflin, $4) in this space daily.

Better Late Than Never

Hamilton Spectator

Precisely one year late the government has announced its decision to continue the services of Donald Gordon as head of the Canadian National Railways. While the delay has been grossly unfair to Mr. Gordon and possibly, as a former minister of transport, Lionel Chevrier, suggests damaging to the operation of the railway, we can only say at this stage that it is very much better late than never.

It is inconceivable that any other course should have been considered. Mr. Gordon's record of public service has been outstanding and he has fulfilled the difficult, thankless task of running the publicly owned railway system with unquestioned success. There was only one ground on which his reappointment could have been questioned and that was purely political. Backbenchers in the House of Commons who have been snarling at the CNR president were motivated, we suspect, largely by revenge for tongue lashings he has administered. They were also speaking for a minority, and, as it turned out a very small minority, of labor unionists. The attack was a blessing in disguise since it brought Mr. Gordon's labor supporters into the open and may have done something to influence the government's final decision. We can only hope that cabinet ministers will be less afraid to rise in his defence if there are future attacks.

Tough Training

Hamilton Spectator

An Atlanta, Georgia, pediatrician says every new-born baby has the instinct to swim and should be thrown into the water because at that stage it has "barely evolved from the fish state." Using the same Darwinian logic we suppose at six months it should be tossed into a tree to hang by its tail.

Stove Side Work of Art

St. Thomas Times-Journal

Australia is a long way from the art centres of the Western nations but it appears that it has been bitten by the "arty" bug that afflicts even Canada. When we say Canada, we refer to paintings that are just as incomprehensible right-way up as upside-down or sideways — if there is a right side up — or to grotesque wooden carvings or scraps of metal twisted to look like nothing on earth.

Among the exhibits unwrapped at a modern art show being held by the municipal council of Muswellbrook in the State of New South Wales, was a large sheet of steel, enamelled on one side with a grey, mottled design and with a neat hole drilled in one corner.

Nothing much surprises modern art exhibitors and the organizers of the show were valiently trying to hang the work when one of the staff of the council's gas supply section strolled into the gallery. A startled demand from him cost the show one of its exhibits.

The masterpiece, he said, and could prove by the address on the wrappings, was the side of a gas stove delivered to the wrong part of the town hall by mistake.

We regret that the gasman came on the scene when he did. It would have been fun to read what the critics said about it.

Fines Discriminate

Lethbridge Herald

The system of uniform fines means, in effect, one law for the rich and another for the poor, because it falls unequally upon them. And insisting on immediate payment is also discriminatory.

To Your Good Health

Nerves, Among Other Things, Can Cause Little Blisters

By Joseph G. Molner, M.D.

"Dear Dr. Molner: What causes outbreaks of 'little blisters' on the hands? — Mrs. J. M."

There's a substantial observation among many doctors, and I'm sure I'm not exaggerating when I say "nearly all doctors," that this is the sort of thing that often has some connection with jitters.

I am not saying that "nerves" is the sole cause, but I can't help concluding that "nerves" can hold the balance of power. We know that tension has all sorts of physical effects. Nervousness has the nasty and natural habit of jumping in as a "trigger" for some condition that hasn't quite had the stem to break out under its own power.

Skin irritations, stomach upsets, headaches and asthma are outstanding examples of this sort of problem. Today we're discussing skin.

I have the strongest belief in the reality of "psychosomatic ailments," but I sometimes lose patience with people who put all the emphasis on the "psycho" and ignore completely the "somatic." The whole point of the word, of the idea, is that many of our problems are a mixture of both.

When a tense, high-strung individual has persistent skin troubles, it is no less than common sense to try to help that person live a more placid, calm life, and to quit trying to be a perfectionist. Sedatives or tranquilizers may help for a bit.

But the "somatic," or physical condition is still there, too.

So for these "little blisters" on the hands, and sometimes elsewhere, here are some of the possibilities:

Allergy — sensitivity to something you touch. Poison ivy is obvious; but other plants, even potted ones in the house, may have a milder effect. Metal jewelry, paint, glue or stain used in a hobby are just a few other possibilities.

Another is nummular eczema or "housewife's eczema," which doesn't happen to be limited to housewives. Anyone with a naturally dry skin who frequently gets the hands wet is a possible candidate for little patches of blisters or rash. The defatting action of soap and water can bring them, too. Doctors, dentists and dishwashers sometimes encounter this problem.

Are you taking medicine? Aspirin, headache remedies, tonics, laxatives, vitamins, or any medication have reactions in some people. Oddly, sometimes a drug will cause a rash or skin reaction to appear again and again in the same spot. It's known as a "fixed drug eruption."

There are still other possibilities: sensitivity to sun, nutritional deficiencies and some rather uncommon metabolic conditions. To help sort out the likely from the unlikely, consult a skin specialist. Often one visit will do more good than six months of hunting around for the cause by trial and error.

"Dear Dr. Molner: Is a person in a coma capable of hearing and knowing what is going on around him? — E. D."

No — but there can be such a thing as a borderline condition, someone rising into the semi-conscious state, hearing and understanding brief snatches of conversation, yet giving no sign of consciousness. Not often — but sometimes. For that reason I make it a rule never to say, in the presence of an unconscious person anything I wouldn't say if I knew him to be awake and listening.

THE PACKSACK

By GREGORY CLARK

In their hunger for excitement, the newspapers and news cameras make much of demonstrations such as those in Britain regarding the nuclear bomb. When 1,700 people are involved in a rumpus in Trafalgar Square, it is forgotten that 1,700 is about the number who will turn out to a second-rate prize fight. If 10,000 people gather anywhere, for whatever purpose, no one recollects that many $2 horse players will gather at a flea-bitten race track. And a million and a half, or seven million fellow citizens stay at home, depending on the size of the city.

The big news, of course, is the fact that the million and a half or seven million stay home, don't get excited, don't come and sit down to create a scene.

News, you might say, reflects public interest.

Does this, then, mean that the public is not interested in itself, but only in events and personalities exceptional to the rule?

What must terrify those whose profession is to terrorize us is the sublime indifference of the mass of mankind to news of any kind.

TODAY'S TALK

By GEORGE MATTHEW ADAMS

FLATTERY

How unfortunate that the most respectable of human beings seem so inclined to buy their way to a vein of happiness through bribe.

Not with so much money, but with subtler things such as nods, insincere questionings and flattery.

Flattery is the thing most used for it slips down so much easier, and like honey, before you know it you have become sickened by its oversweetness.

It takes a very big and unusual man or woman to smile in the face of flattery, all the time understanding its vaporous art.

In reading history you learn of many a proud leader brought low, many an austere monarch stricken from his throne through the studied art of flattery.

It is written that those whom the gods would destroy, they first make mad. But I believe that the gods have destroyed more through flattery than by any other means. For this flattery business eats into pride and respect and destroys that finest of all gifts — spiritual vision.

He who achieves wants no flattery. What he wants is appreciation and just pride.

And the more a man honestly achieves, and permanently so, the more is he susceptible to appreciation.

There is much in this life that is not to the point. There are so many who mistake flattery for praise. And they do not come to a full realization until they come down with a case of mental indigestion.

The sick in mind alone find flattery acceptable — for a little while. Like strange and bitter medicine about which they know nothing, they yield to a dose or so to see what happens.

The thing that happens is that he or she who partakes gets "worse."

SCOTT'S SCRAP BOOK — By R. J. SCOTT

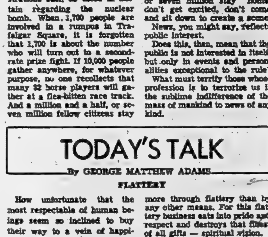

Population Rankings

OTTAWA (CP) — This year's preliminary census populations of Canada's 17 metropolitan areas, ranked by size, with 1956 census rankings and populations in brackets:

1. Montreal 2,059,341 (1—741,-813); 2. Toronto 1,796,491 (2—1,502,253); 3. Vancouver 777,-197 (3—665,017); 4. Winnipeg 469,055 (4—412,248); 5. Ottawa 418,398 (5—345,460); 6. Hamilton 391,007 (6—338,294);

Quebec City 351,448 (7—311,-604); 8. Edmonton 330,704 (8—254,453); 9. Calgary 271,764 (9—201,012); 10. Windsor 191,237 (10—185,865); 11. Halifax 179,-220 (11—164,200); 12. London 178,409 (12—154,453);

13. Kitchener 153,512 (128,722); 14. Victoria 150,760 (13—133,-829); 15. Sudbury 109,397 (97,-945); 16. Saint John, N.B., 92,-479 (14—86,015); 17. St. John's Nfld., 88,690 (15—77,078).

Canada's 30 biggest cities, with 1956 rankings and populations in brackets:

1. Montreal 1,155,178 (1—1,-109,439); 2. Toronto 657,452 (2—667,706); 3. Vancouver 376,808 (3—365,844); 4. Edmonton 274,-529 (6—226,002); 5. Hamilton 270,801 (5—239,625); 6. Winnipeg 280,391 (4—255,093); 7. Ottawa 258,492 (7—222,129);

8. Calgary 242,589 (8—181,-780); 9. Quebec City 167,600 (9—170,703); 10. London 166,-818 (11—101,693); 11. Windsor 113,036 (10—121980); 12. Regina 110,281 (13—89,755); 13. Saskatoon 92,367 (15—72,858); 14. Halifax 90,072 (12—93,301); 15. St. Catharines 83,412 (39,708);

16. Sudbury 78,932 (46,482); 17. Verdun 76,674 (14—78,262); 18. Kitchener 73,811 (16—59,-562); 19. Sherbrooke 66,363 (17—58,668); 20. Oshawa 61,867 (22—50,412); 21. St. John's, Nfld., 61,-738 (18—57,078); 22. Hull 55,624 (49,243); 23. Brantford 54,458 (21—51,869);

24. Victoria 53,861 (19—54,-584); 25. Saint John, N.B., 53,-640 (20—52,491); 26. St. Michel 52,719 (24,706); 27. Trois - Rivieres 52,387 (23—50,483); 28. Kingston 52,105 (48,018); 29. St. Laurent 50,421 (38,291); 30. Sarnia 50,306 (43,447).

(In the 1956 census, there were 15 metropolitan areas in Canada and 23 cities of more than 50,000 were listed.)

Canadian Lead, Zinc Affected By Subsidy Bill

By HAROLD MORRISON

WASHINGTON (CP) — President Kennedy has signed into law a new subsidy bill which increases the concern of Canadian authorities over the future of the American market for Canadian lead and zinc.

The bill, effective Jan. 1 next, provides a federal subsidy for some 400 small American lead and zinc mines to help them compete against big domestic producers and against imports from Canada and other countries.

Canadian worry flows from a fear that the subsidy—a direct reversal of policy under former president Eisenhower — likely will increase American production and tend to upset the American market.

Since subsidies are to be paid over a period of four years, Canadians feel the new program reduces hope that the United States would be willing to withdraw or modify existing import restrictions during that four-year period.

RESEMBLES PREVIOUS

The Kennedy law is similar to one Eisenhower had vetoed. In the 1960 election campaign, Kennedy maintained that if such a bill had been placed before him, he would have signed it. He did so after Congress passed the necessary legislation in the dying days of the last session just ended.

Ever since the United States imposed restrictions on imports in 1958 Canada and other suppliers have appealed for revisions on the grounds restrictions are contrary to trade obligations, imposing hardships on foreign producers. The annual import quotas are limited to 80 per cent of what a country shipped to the United States in the five-year period 1953-57.

Of a total annual import quota of some 870,000 tons of lead and zinc for all countries, Canada's share is about 208,000 tons. She therefore has a big stake in the American market.

Test Model Of City Hall For Resistance

TORONTO (CP)—A wind-tunnel test Thursday on a model of Toronto's proposed $25,000,000 city hall has produced a flurry of adjustments in design.

Scientists at the University of Toronto's Institute of Aerophysics put a model of the oddly-shaped building in a wind tunnel. Institute head Dr. Gordon Patterson called the building "about the biggest airfoil we've ever heard of."

Forces produced on the outer walls of building—which consists of two curved, wafer-like towers around a saucer-shaped council chamber — resulted in tension and building stresses. At times the high winds directed at the model produced a pressure between the two curved sections which tended to push the sections apart.

As a result of these and other peculiarities, architects and structural engineers are incorporating special strengthening measures. They will not change the appearance of the structure.

The award-winning design by Viljo Rewell of Finland was tested because architects suspected wind loads specified by the standard city building code would not be adequate. It is believed to be the first time in Canada that a building has been tested aerodynamically before construction.

Sam Rayburn's Cancer Said Beyond Help

DALLAS, Tex. (AP) — Sam Rayburn, 79-year-old Speaker of the House of Representatives, has cancer and it has spread to such an extent that doctors said Thursday "no further surgery is anticipated."

President Kennedy asked the country to join him and Mrs. Kennedy "in prayer for Speaker Rayburn, who has served his nation so well and so faithfully for so many years."

Depending on Mr. Sam's stamina, one doctor said, he could hold out for several months, even longer. Another said "two or three weeks" seemed more likely.

A non-medical aide to Rayburn said following Thursday's exploratory surgery the end could come in several days.

When Rayburn laid down his gavel late in August and left Washington before Congress adjourned, he was suffering from what he said doctors had diagnosed as lumbago. He continued to lose weight while at his Bonham Farm and finally yielded to persuasions of friends and doctors that he enter a hospital for a check-up.

Approval Will Have Certain Conditions

TORONTO (CP)—The Ontario Municipal Board will attach certain conditions to Toronto's new city hall project if it is approved, Board Chairman J. A. Kennedy indicated Thursday.

One stipulation is likely to be that Toronto sell its present city hall as well as a city hall annex and apply the proceeds to the debt of the $25,000,000 new building.

Another condition is likely to be that rent charged to Metropolitan Toronto for the 248,000 square feet of space it intends to occupy in the new building be enough to pay for that part of the building over the 30-year debenture period.

The board heard Allan Burton, chairman of the city's redevelopment advisory council, say that if the project does not go ahead, it will cost the city millions of dollars in lost assessment over several generations.

Mr. Kennedy noted that Toronto must assume responsibility for almost half of Metro's debts as well as its own.

The city's share of Metro's debt of about $400,000,000 runs to 47.5 per cent.

The joint city-Metro application seeks permission to build the $25,290,272 city hall and civic square without a further vote of the electorate; to finance the project by having Metro borrow $20,790,722; to have Metro purchase the old city hall for $4,-100,000; and to have Metro rent space in the new hall.

Teen-Age Canada

Introducing People Is Really Simple

By JACK HUTTON

A 17-year-old friend came home from his first big party the other day stewing over what might seem a simple problem—making introductions.

"My girl bawled me out for not introducing her first. But when I did that later she claimed I was wrong again," he moaned.

Introductions can sound like a terribly confusing ceremony. But the experts tell us that they can be as simple as tripping over an etiquette book if you follow three simple rules:

1—When introducing a girl and a boy: Present the boy to the girl, saying the girl's name first.

2—When introducing a girl and a woman: Present the girl to the woman, saying the woman's name first.

3—When introducing a boy and a man: Present the boy to the man, saying the man's name first.

Let's say you're introducing Bruce and Mary. The accepted form is "Mary, may I present (or may I introduce) Bruce Cook? Bruce, this is Mary Jones." It's also correct (and less formal) to just say "Mary, this is Bruce Cook. Bruce, this is Mary Jones."

Nothing to it.

The experts suggest a slightly different form for introducing friends to your parents. If your mother and father are close at the time, do it this way: "Mom and Dad, may I present (or introduce) Bruce Cook."

It isn't necessary in that case, by the way, to add "Bruce, this is my mother (or father). "You would only be repeating yourself as the names have already been mentioned.

There is, of course, always an exception that proves the rule—and this applies to introductions as well. In the case of introducing a young girl to your father, your minister or anyone whom you think is important, present her to him.

For instance, Joyce may be meeting your father for the first time—"Dad, may I introduce Joyce MacDonald." This is the only exception you have to remember.

What about responses? A good trick—and you may as well learn it now—is to use the other person's name two or three times early in the conversation. That way you'll remember it.

• • •

A famous American postmaster-general was reputed at one time to remember the name of every person he'd met in the previous 30 years. And he did that by using the name as soon as possible after the introductions.

If during the introductions you didn't catch someone's name ask what it was immediately. Believe me, it's far better to do that than to stumble through a conversation without once using the other person's name.

What about meeting another couple when you are out on a date? Let's say you know them and your date doesn't. Present your date to the girl and then to her escort. In a case where you don't know her friend, present your date to her and she in turn will present him to you both.

The secret, of course, is to master the rules and then forget them. The confidence which comes from knowing you're doing things correctly will get you through any tricky situation.

SHEPARD'S FLIGHT

Well, I gather by the mail that no one had trouble answering the question I posed last week—what was the average speed of descent of Alan Shepard's space craft measured vertically?

His Mercury capsule, named Freedom 7, reached a maximum height of approximately 115 miles five minutes after take-off. The descent took about 10 minutes during which time the craft travelled 115 miles measured horizontally.

The answer: 690 miles-per-hour was the average speed.

The trick, of course, is to pick out the only significant fact in the question—the fact that Shepard travelled 115 miles in 10 minutes. Six times 115 gives us the answer.

As several of you mentioned, the interesting thing to do is to imagine what the peak speed must have been. And the question, of course, has to defy several laws of physics to make mathematical sense.

Shepard must theoretically have flown to a peak height, paused at zero miles-per-hour (in theory, of course) and began his descent. His speed at the end of the trip would be zero again. What was it in between?

Several of you suggested that you would like to see more difficult questions which could be worked out in several different ways.

If any of you can think of such a question, send it along. In the meantime, how would you add 1 plus 2 plus 3 plus 4 plus 5 plus 6 plus 7 plus 8 plus 9?

There is one obvious way, of course—but do you see the other method? (Figure how many combinations add up to 9 and it will hit you.)

• • •

OPTIONAL SIDEBAR

TOP 20

1—Take Good Care of My Baby—Bobby Vee
2—Crying—Roy Orbison
3—Michael—The Highwayman
4—The Mountains High — Dick and Deedee
5—Little Sister—Elvis Presley
6—My True Love—Jive Five
7—Beautiful Baby — Bobby Darin
8—Mexico—Bob Moore
9—Hit the Road Jack—Ray Charles
10—Who Put the Bomp—Barry Mann
11—Chewin' Gum—Lonnie Donegan
12—Without You—Johnny Tillotson
13—A Little Bit of Soap—Jarmels
14—Look in My Eyes—Chantels
15—Wooden Heart — Joe Dowell
16—Bristol Stomp—Dovells
17—Way You Look Tonight — Lettermen
18—Money for You and Me—Four Preps
19—Bless You—Tony Orlando
20—Runaround Sue — Dion

CARPENTRY
CALL
BERT HILES CONSTRUCTION
FOR FINE WORKMANSHIP — DIAL WO 2-6100

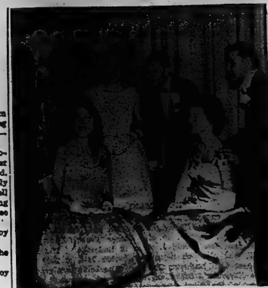

Introductions—the bane of a teenager's life at that first big party—can be mastered with a few simple rules.

Many Fine Exhibits Can Be Seen in Journey Around Grounds of 'Tented City'

Bright sunny skies favored the International Plowing Match yesterday as crowds jammed into the "tented city." Wednesday was miserable and cold and spectators huddled in the tents, looking at the various exhibits and sipping hot coffee. However, yesterday the weather being a little bit warmer, the crowds moved out into the fields where the plowing events were taking place, showing a little more interest than they did the previous day.

In the "tented city" on the Vermilyea farm, visitors toured some two miles of tents offering food and displaying the latest in modern farm machinery.

The local Ontario Provincial Police headquarters showed some fine safety films throughout the afternoon and a blood curdling scene of what could very easily happen while driving on the highway, could be seen in front of the tent.

A future power plant may be seen in the Ontario Hydro tent, which they hope to be able to put into operation, generating power in the next couple of years.

Various oil companies are located throughout the grounds with their products on display and for those who are sports minded, showing some fine sports car racing films.

There is always something to keep the kiddies occupied. Indian war dances on the official platform next to the headquarters building and the oil companies are always giving away free paper hats and rulers, etc.

There are various wagon tours during the day and each afternoon a parade of sorts, rambles through the streets of the "tented city." Two old-time steam engines which have been used for threshing grain and sawing wood in earlier days, were included in yesterday's parade.

And for the ladies who aren't interested in tractors and farm implemetns, Eaton's have erected a fine tent where one can go and meet friends or just relax while having a cup of coffee.

Those who wish to "go forth into the fields" can hop aboard a touring wagon with a most comfortagle seat arranged with bales of hay, or if you are lucky you might get a ride on a wooden seat which isn't quite as prickly.

A demonstration can be seen every afternoon for those who are interested in excavating machinery at the west end of the "tented city." A demonstration is staged and, as an added attraction, a tractor is balanced on a teeter-totter. Closed-circuit television is provided for those who chose to sit inside and relax.

This is the first time such an event has been held in the Belleville area and so far much interest has been shown, both locally and otherwise. The "tented city" provides everything for one's enjoyment and convenience.

So far the International Plowing Match has been a big success and will more than likely be a bigger one by Saturday. People literally jammed the streets in "tented city" yesterday, and, with favoring weather, the crowd will remain as big if not bigger throughout the week.

EXPORTS

(Continued From Page 1)

cent.

Imports in July rose by nearly 10 per cent to $465,800,000 from the year-earlier level of $423,-800,000.

Exports during the January-July period were up 4.4 per cent from the corresponding 1960 period at $3,202,400,000 as against $3,067,200,000. Imports in the seven months were little changed at $3,240,300,000 compared with $3,229,400,000.

Detailed trade figures for the January - July periods of 1961 and 1960, in millions of dollars:

Exports	1961	1960
United States	$1,722.8	$1,783.4
U.K.	509.4	525.2
Other Cmlth	186.9	183.3
All others	783.4	575.4
Total	3,202.4	3,067.2
Imports		
United States	2,200.9	2,222.3
U.K.	364.7	353.4
Other Cmlth	151.1	147.9
All others	523.6	505.8
Total	3,240.3	3,229.4

SELKIRK COLONY

The first colonists at Lord Selkirk's Red River Settlement at the forks of the Red and Assiniboine Rivers arrived in 1812.

8th ANNUAL PRODUCTION SALE
REG'D. HEREFORDS
8 Miles East of Napanee — 1 Mile East of Newburgh
MONDAY, OCT. 9-1 p.m. Sharp
5 Bulls, 10 Open Heifers, 5 Bred Heifers, 10 Cows, plus guest consignment from Dr. K. B. Suddaby, Kingston, of two 3-year-old Heifers, sired by Royal Regent 14K.
Terms Cash—JOHN G. Byrnes, Newburgh, Owner
TOM HARRISON JR. Tel. 16B1, Newburgh
H. B. SNIDER Tel. 185 Odessa
Auctioneers

Mass Arrests of Nkrumah's Foes May Be Last Straw

By CAROL KENNEDY
Canadian Press Staff Writer

With barely a month to go before the Queen's first state visit to Ghana, now officially scheduled for Nov. 9, relations between Britain and her African problem child have been steadily growing more strained.

Some British newspapers, smarting under President Kwame Nkrumah's high-handed dismissal of British officials and reports of local hostility towards Britain, have lately suggested that the Queen should stay away until the Ghanaians learn better manners.

This week's mass arrests of Nkrumah's political opponents could have been the last straw for his remaining friends in Britain.

Even The Guardian of Manchester, normally indulgent towards the emergent nations of Africa, says in an editorial that left-wingers in Britain ought to view Ghana's preventive detention act with the same distaste they expressed when Rhodesia's Sir Roy Welensky imposed a similar measure last year.

It suggests that if Nkrumah genuinely feared a conspiracy to overthrow his government and was not acting from personal motives, the best proof of good faith would be to agree to a judicial inquiry on the lines of the 1959 Devlin Commission in Nyasaland.

But the harsh impact of Nkrumah's latest and most dictatorial move has been somewhat softened by an official communique from Accra announcing a rapprochement between the Ghanaian president and Commonwealth Secretary Duncan Sandys.

In the joint statement, Britain and Ghana have more or less agreed to overlook past differences, appealing to public opinion in both countries to try to understand the other's problems.

Nkrumah pulled no punches about the basic objective of his foreign policy—"the independence and unity of Africa and the speedy ending of the remaining colonial regimes"—but he also handed Britain an unexpected bouquet for the way she had "set an example in the peaceful transfer of power" in her ex-colonies.

The statement added that "Ghana wished to keep the cold war out of the African continent." Her policy was to be non-aligned, "neither leaning towards the East nor towards the West."

Sandys, whose principal purpose in Accra was understood to be to clear the air of misunderstandings before the Queen sets foot in Ghana, assured Nkrumah that Britain would respect Ghana's desire to stay unaligned, the communique said.

LABATT'S APPOINTMENTS

(R. B. Stitt) (E. J. Sharkey)

Mr. J. W. Murray, Director of Marketing, Ontario Division, John Labatt Limited, announces the appointment of Mr. R. B. Stitt as Sales Manager, Western Region, with offices in Hamilton. He will be succeeded in Ottawa by Mr. E. J. Sharkey who assumes the post of Sales Manager, Eastern Region, with headquarters in Ottawa. Mr. Sharkey brings a wide background in the brewing industry with him to his new position. Appointed Sales Supervisor of Labatt's British Columbia Division in 1959, he has been with the Company's B.C. organization since its inception. Prior to joining John Labatt Limited, Mr. Sharkey played for the British Columbia Lions football club team, and was twice named a member of the Canadian All-Star football team. Prior to taking up residence in Canada, Mr. Sharkey served in sales and promotional capacities with major U.S. breweries on the American east and west coasts. Educated at Duke University, he was a well-known member of the Cleveland Browns, several times champions of the National Football League.

NIGHT SCHOOL CLASSES

The Advisory Vocational Committee of the Bay of Quinte District High School Board are considering the advisability of extending classes in Night School to

QUINTE SECONDARY SCHOOL

Facilities are available at Quinte Secondary School for night school classes in:

—Commercial Work; typing, shorthand, bookkeeping, accounting, business machines, etc.
—Shop Work; welding, carpentry, machine shop
—Sewing and Cooking
—Academic Classes
—Special Classes i.e. Public Speaking, Business administration Retailing, Merchandising.

Action by the Board will likely depend on sufficient interest in the various courses.

If interested you are invited to contact
L. F. Reid, Principal Quinte Secondary School

Telephone Day: WO 2-5344
Night: WO 2-3244

TONIGHT—CARL SMITH AND HIS TUNESMITHS
BELLEVILLE ARENA 9 P.M. TO MIDNIGHT
Admission - $1.50
Presented by CJBQ RADIO

SOCIAL and PERSONAL

ENGAGEMENT NOTICE

Mr. and Mrs. Wilbert Kiser, Belleville, announce the engagement of their elder daughter, Betty Patricia, to Mr. Maurice E. Leger, son of Mr. M. E. Leger, of Cornwall, and the late Mrs. Leger. Marriage to take place on Saturday, November 11, in the Church of St. Michael the Archangel, Belleville, at 11.00 a.m.

• • •

Mr. and Mrs. Garfield Coonzy, Thurlow, and Mr. and Mrs. Wilbert Jones, Marmora, are spending the holiday weekend with their son and daughter-in-law, Mr. and Mrs. Keith Cooney, Boston, Mass.

• • •

Mrs. Archie Cook, and Mrs. Boyd Scott, of Belleville, and Mrs. William Hart, of Napanee, were recent guests of Mrs. Fred McFarlane, Forest Mills.

• • •

Mr. T. H. York, 36 Golfdale Road, is progressing favorably after undergoing recent surgery in Belleville General Hospital.

• • •

Mr. Frank Patterson is spending a few days in Christian Street, the guest of Mr. and Mrs. Kenneth Wood.

• • •

Mrs. Curly Lucas, of Rossmore, is a patient in Belleville General Hospital.

• • •

Mrs. A. C. Alyea, of Rossmore, was a recent guest of Mrs. Harold Froats.

• • •

Mrs. Wilson and Miss Eva Davidson, of Bannockburn, are spending a week with relatives in the city.

• • •

Mr. Weiger de Jong, Stirling, is undergoing treatment for a back ailment in Belleville General Hospital.

• • •

Miss Dianne Paulson, was a recent guest of Mr. and Mrs. H. G. Lehigh, Coe Hill.

• • •

Miss Bernice Parks, and father, Mr. John Parks, are spending a few days at their home in Bannockburn.

• • •

Mrs. A. E. Chaplain, who has been visiting in Picton, for a week at the home of Mr. and Mrs. Lyle Robinson, Centre Street, has returned to her home here.

Springbrook WA Sponsors Tea, Bazaar

Members of Springbrook United Church Women's Association held their annual tea and bazaar on September 29 at the Orange hall.

The hall was decorated with baskets of fall flowers and autumn leaves.

About 100 ladies attended and were welcomed by the president, Mrs. Gordon Webb.

Mrs. H. Pillen was in charge of the devotional, chosing as her theme, "Women at Work."

Evelen visiting societies were present. The visitors presented a most entertaining program of readings and musical numbers.

Mrs. Murney Mason introduced the guest speaker, Mrs. Jairth of Madoc, who spoke on "Family Life in India," her native land.

Following her address, Mrs. Delbert Fleming expressed the sincere thank of the ladies present to Mrs. Jairth.

The bazaar was opened and the ladies visited tables laden with candy, home cooking, sewing, fancy work and the farmers' booth.

The ladies dispersed to the basement where they were served a lunch of tea, raisin bread, jellies, tarts and cookies.

This brought a pleasant and successful afternoon to a close.

Wife Preservers

An old folding screen becomes a conversation piece when covered montage-fashion with clippings from magazines, wallpaper or fabric. Shellac the finished surface.

LA Canadian Legion Holds Attractive Tea

Wednesday afternoon the Recreation Hall, Pinnacle St. was beautifully decorated in the fall theme with sprays of colored maple leaves, pine cones, dahlias and autumn tinted chrysanthemums for the Ladies Auxiliary, Branch 99, of the Royal Canadian Legion, tea and bazaar.

Mrs. F. Hodge, 1st vice-president, and Mrs. E. Soules, convener of the bazaar, received the guests at the door, while near by Mrs. W. Bailey was in charge of the door tickets.

The tea table was daintily appointed with an ecru lace cloth and centred by a lovely arrangement of gold and white baby mums, flanked by silver candelabra with tall yellow candles. Those who presided at the silver services were: Mrs. D. Bradford and Mrs. W. Bean.

TEA ROOM CONVENERS

Those who convened the tea room were Mrs. C. Reed, and Mrs. W. Heasman, and those who replenished the delectable sandwiches, tiny cookies, were Mrs. W. Scrymgeor, and preparing tea in the kitchen, were Mrs. W. Benn and Mrs. M. Green.

The various booths, were convened by Mrs. Horsten, and Mrs. R. Dafoe, and included booths of aprons, where all styles, designs, and materials were shown, all dainty, and useful for afternoon teas and heavy-duty in the kitchen, especially during the canning season.

The fancy work, in charge of Mrs. R. Blair, displayed pillowcases; afternoon tea cloths, baby clothes; and various crochet articles. The white elephant, always a drawing card, was convened by Mrs. J. Young; Mrs. C. Haley, and had a collection of costume jewellery; ornaments; Christmas cards, and other articles.

LUSCIOUS HOME COOKING.

The homecooking, was in charge of Mrs. N. Hardwick, and Mrs. Benn sr. Here were luscious lemon pies, angel cakes, Christmas cake; fragrant loaves of homemade bread, and many kinds of cookies.

The candy booth, convened by Mrs. Brooks, had a display of mouth-watering fudge; maple and chocolate cream; divinity fudge; spongey taffy, and cream fondants.

The country store, in charge of Mrs. G. Merry had for sale many canned goods; jellies; relishes, as well as baskets of rosey-checked apples, and assorted vegetables.

Tickets were sold on a lovely doll, dressed by Mrs. N. Spencer. Selling tickets on this was Mrs. G. De Hoop. The draw for this will be made on December 18 in the Legion Hall.

Appreciation is extended to the convener, Mrs. E. Soules, and co-convener, Mrs. D. Bradford for a dainty tea and nicely arranged bazaar.

Gamma Mu Welcomes New Pledge

The third meeting of Gamma Mu chapter of Beta Sigma Phi was held Tuesday evening at the home of Mrs. Douglas Bateman. President, Doreen Greer, welcomed three new pledges: Ruth Field, Dorothy Heaven, and Mary Jo Fortin.

Plans were announced for a preferential tea to be held for these pledges and possibly more, in October at the home of Mrs. Allaneen Murray. A party, in the form of a potluck supper and mock fashion show, will also be held in November.

Following a short business meeting, a most interesting program on "Prose" was presented by Mrs. June Sine, who illustrated her talk with a recording by Sir Lawrence Olivier, which proved entertaining.

Delicious refreshments were sereved by Doreen Greer, and Barbara Riley, assisted by the hostess, Ingrid Bateman.

FIRST MEMBER

First woman member of the United States Congress, Jeannette Rankin, was a Montana Republican in the 1917 House of Representatives.

ENGAGEMENT NOTICE

RINTAMAKI — FROST

The engagement is announced of Miss Helen Marie Rintamaki, Reg. N., daughter of Mr. and Mrs. O. Rintamaki, of Levack, Ontario, to Mr. George Preston Frost, son of Mr. and Mrs. Harold J. Frost of Belleville. The marriage will take place on Saturday, October 21st, at 3.00 p.m. in Copper Cliff Lutheran Church. The bride is a graduate of the Marymount School of Nursing, and at present is on the staff of the Allan Memorial Hospital, Montreal.

Women's Activities

E.B.W.A. CHRIST CHURCH

On Monday evening members of the Evening Branch of the Women's Auxiliary of Christ Church met in the parish hall for the monthly business meeting.

The meeting was opened with a devotional period conducted by the president, Mrs. L. Domosly, assisted by Mrs. F. Reid, with Mrs. L. Adams presiding at the piano.

The minutes and correspondence were read and reports by committees were given. The proceeds of last week's rummage sale were gratifying and another one will be held a little later in the season.

A request was received for baby clothes, badly needed in one of the parishes in northern Alberta. Flanneltte has been bought and work on this project has already begun.

LITTLE HELPERS PARTY

Plans for the Little Helpers service and, party to be held later this month were discussed with Mrs. L. Lennox, secretary of the Little Helpers.

Mrs. G. Livingstone was present to show colorful slides of Christ Church parish life. It was extremely interesting to everyone to see slides of their families and friends and of various fuctions of the church and other churches in the surrounding district.

A warm vote of thanks was offered to Mrs. Livingstone.

After the meeting closed tea and delicious fruit bread were served by Mrs. E. Pope and Mrs. G. Cherry.

Many Attend Shower for Young Couple

IVANHOE — A large number of friends and neighbors gathered in Ivanhoe town hall recently to honor the newlyweds Mr. and Mrs. Clare Hagerman.

Mr. Harold Stobbart acted as chairman for the following program: community singing with Mrs. Reg. Haggerty at the piano; readings by Mrs. Milton Shaw, Miss Karen Bray and Miss Evelyn Prest; a group of songs by Karen Bray, Judy Wood and Linda Reid.

An address was read by Miss Linda Reid and the presentation of two step tables, a coffee table and a hassock was made by Mr. Don Reid, Ivan Prest and Wayne Shaw.

Mr. and Mrs. Hagerman expressed thanks and appreciation. Refreshments were served.

Both Joyce and Clare have been active in church and community affairs and popular with young and old. Best wishes of this community are extended to them for a long and happy married life.

OPEN TAGORE DISPLAY

OTTAWA (CP) — An exhibition of paintings by the Indian artist Rabindranath Tagore, described by Canada Council director A. W. Trueman as "one of the greatest men of our time," was opened Thursday night at the National Gallery.

Wonderful Woolknit

By ALICE ALDEN

The two-piece dress of woolknit, the bodice softly relaxed, the skirt slim yet eased, adds up to a fashion favorite just now. Aled of Israel does such a number in sand beige or black in merino woolknit.

The utterly simple, relaxed overblouse is unadorned but for the silk outlined fencing pocket and optional self belt.

This is a dress that requires a minimum of adornment since it is so effective on its own.

Holloway W.A. Enjoys Talk on Japanese Religions

On Tuesday night, October the third, the Woman's Missionary Society of Holloway St United Church sponsored its annual family gathering and Thanksgiving service. The president, Mrs. O. Bertram, greeted and welcomed all in attendance, especially those of the various groups including the Evening Auxiliary; C.G.I.T.; Explorers, and Mission Bands. She closed her remarks with a poem, "A Woman Counts Her Blessings," adding "Thank You-My Heart Sings."

A bale will be packed in November. The treasurers report, listing the attainments of the year, was brought by Mrs. Phillips.

A complimentary dinner will be given in November at 6.30 to which all ladies of the church are invited. At 8 o'clock the guests will assemble in the church to hear the message of the Secretary of Home Missions for the Dominion Board.

Mrs. A. Mitchell and her group were in charge of the worship service which opened with singing "For The Beauty Of The Earth" with Mrs. Hubbs at the piano. A Psalm of Thanksgiving was read by Mrs. Cordes and Mrs. Mitchell brought a lovely meditation.

Mrs. T. F. Townsend sang, "His Wealth Is Thine", with Mrs. Hubbs as accompanist.

The Thank Offerings were received by Mrs. Parliament, Mrs. Moorman, Mrs. White, Mrs. Westover, and were dedicated by Mrs. C. W. Coleman. All joined heartily in singing, "All Good Gifts Around Us".

Mrs. C. Holmes introduced the guest speaker, Mrs. Nesbit McKibbon, of Picton, secretary of Christian Citizenship for the Belleville Presbyterial.

Mrs. McKibbon has just returned from Japan where, with her husband, she had attended the annual International Convention of the Rotary Club in Tokyo. Mrs. McKibbon, dressed in a Japanese obi, gaita and toga, began with the profound Japanese bow, and the singing of the Japanese National Anthem. She gave thanks for peace in the land, and for peace in the hearts. Speaking on the ceremonials of "Buddhism" and "Shintoism", Mrs. McKibbon told several interesting experiences.

Beautiful pictures of Japan were shown, including the Nikko and many other Shrines with the worshipers, many of them children, who came by the thousands to these places of pagan worship.

These pictures were greatly admired.

Mrs. C. Smith expressed the thanks of all to Mrs. McKibbon for her effort in bringing such a treat to the Missionary groups.

Mrs. Mitchell invited all to a social hour and her group members assisted in serving refreshments.

Beta Sigma Phi Forms New Chapter

The first two meetings of the new Exemplar Chapter Xi Beta Zeta, were held in the home of the president, Mrs. John A. Pringle. During the meeting, the new Chapter of Beta Sigma Phi Sorority was organized, and afterwards Mrs. W. L. Turner gave an interesting program entitled, "Conversation," and "How To Say It". Refreshments were served by the hostess.

The third meeting of Xi Beta Zeta was held at the home of Mrs. H. L. House. During the meeting it was decided that the girls would attend the "Food Fair," in a group.

Mrs. D. I. McKinnon, known to many as Dorothy Batchelor, was the guest speaker, and had for her subject, "Public Speaking". Mrs. MacKinnon gave a wonderful speech, with many pointers in giving a good address. Some of these points were: do not memorize a speech, and how important variations of voice inflections are for holding your audience attenton.

Mrs. R. Hinchey thanked Mrs. MacKinnon.

Refreshments were served by Mrs. House.

Mr. and Mrs. Clare Leslie Hagerman are shown signing the register following their marriage in Beulah United Church, Ivanhoe. The bride is the former Miss Joyce Beverley Reid, daughter of Mr. and Mrs. Clarence Reid of Ivanhoe. The bridegroom is the son of Mr. Arthur Hagerman, also of Ivanhoe, and the late Mrs. Hagerman. (Photo by William E. Riley, Belleville.)

HAGERMAN — REID

A lovely fall wedding was solemnized recently in Beulah United Church, Ivanhoe, when Joyce Beverley Reid, daughter of Mr. and Mrs. Clarence Reid, was united in marriage to Clare Leslie Hagerman, son of Mr. Arthur Hagerman, of Ivanhoe, and the late Mrs. Hagerman. The Reverend Morris McLeod, of Marmora, officiated with the Reverend Harold Stobbart, assisting. Lovely baskets of mauve and white gladioli adorned the altar while white satin bows marked the guest pews.

Mrs. George Wood provided the wedding music, and accompanied Mr. Milton Shaw, soloist, as she sang, "O Perfect Love," before the ceremony, and "O Promise Me," during the signing of the register.

Given in marriage by her father, the bride was radiant in her floor-length princess style gown of white peau de soie featuring a graceful skirt with three side panel gatherings of sequins and baby seed pearls, accented by a plain centre panel and plain back ending in a chapel train. The fitted bodice was fashioned with a round, scalloped neckline outlined with sequins and baby seed pearls. Her elbow length veil of tulle illusion was held in place by a regal crown of peau de soie accented with lace inserts sprinkled with seed pearls and sequins. She carried a white prayer book crested with red Sweetheart roses, and wore a pearl necklace with matching earrings, the gift of her bridegroom.

Miss Linda Reid, as maid of honor, and Miss Helen Kelly, as bridesmaid, were lovely in matching gowns of mauve peau de soie, fashioned with full skirts with wide cummerbunds, and fitted bodices having flower designed scalloped necklines. They wore matching petal shaped white headdresses, white shoes and carried bouquets of yellow and white 'mums. Crystal necklace and earrings, the gifts of the bride, completed their ensembles.

Miss Patsy Parr, niece of the bride, as junior bridesmaid, and Miss Carol Vandervoort, niece of the bridegroom, as flower girls, were sweet in short dresses of white nylon having full underskirts of taffeta with wide cummerbunds tied in back bows. Lace cut boleros with Peter Pan collars accented the molded bodices. They wore mauve headdresses, white shoes and carried bouquets of white and mauve 'mums. Tiny Sterling silver lockets, gifts of the bride, completed their costumes.

Mr. Wayne Shaw attended the bridegroom, while Mr. Delbert Reid, brother of the bride, and Mr. Robert Vandervoort, nephew of the bridegroom, were ushers.

Following the ceremony, a reception was held in the Legion Hall, Madoc, which was appropriately decorated with mauve and white streamers meeting in the centre with a large white wedding bell.

The bridal table was appointed with white linen damask, centred by a three-tier wedding cake, flanked with white candles in crystal holders. The bridal bouquets added a dainty nuptial accent to the pretty setting.

The bride's mother received the guests, wearing a teal-blue lace gown with magenta accessories, and corsage of white 'mums. Assisting her in the receiving line was the bridegroom's sister, Mr. Harry Vandervoort, who was attired in a two-piece gold-toned suit with dark brown accessories, and corsage of bronze 'mums.

For the wedding trip to New York City and Pennsylvania, the bride chose a beige linen sheath with matching jacket, beige and dark-brown accessories, and corsage of red roses.

Guests attended from Peterborough; Belleville; Madoc; Selby; Odessa and Ivanhoe.

The happy couple will reside in Ivanhoe, Ontario.

Prior to her marriage, the bride was honored with two miscellaneous showers, one at the home of Mrs. Earl Holland, of Madoc; and one at the home of Mrs. Sam Twiddy, with Miss Linda Reid as hostess.

Christ Church C.C. Plans Yule Bazaar

Contact Club members spent Monday evening making beautiful felt articles and doll clothes for the Christmas bazaar. Gay Christmas stockings, coasters, lapel ornaments and many other pretty ideas were distributed. Materials for the final layettes of this year were also given out.

Members are reminded to mark October 22 on their calendars for Corporate Communion.

Lunch was served by Doris Stewart, Marg Niles and Marilyn Smith. There will be no meeting on Thanksgiving Monday.

Chapman Family Feted By Dinner

CENTENARY — Mr. and Mrs. Keith Johnston, Linda and Pearl entertained the Chapman family to a pre-Christmas dinner gathering, on Saturday, September 23rd, held early, before Mr. and Mrs. E. A. Chapman leave for Florida, where they will spend the winter months.

The long table was set in the Christmas theme with Santa Claus table cloths, Christmas tree centrepiece, and four vases of red roses. After the singing of Grace, everyone served themselves to the supply of turkey and all the trimmings. After everyone had eaten, the group had a family photo taken.

A short program followed: Linda Johnston, a piano solo; Donald and Douglas Chapman, a vocal duet, accompanied by their mother, Hazel Chapman; a joke, told by Frank Chapman; Pearl Johnston, a piano solo, Joan Bisbee showed movie of Northern Ontario, during which punch and candies were enjoyed. A small gift was found under the tree for everyone.

Gordon Chapman expressed thanks on behalf of the family for the lovely evening and closed with prayer.

Those present were: Mr. and Mrs. E. A. Chapman, R. R. 1, Carrying Place; Mr. and Mrs. Lawson Bisbee, Trenton; the Misses Joan and Joyce Bisbee, Trenton; Mr. George Lawrence, Trenton; Mr. and Mrs. Jim Benham and Stephen, Trenton; Mr. and Mrs. Frank Chapman and Lloyd, Picton; Mr. and Mrs. Gordon Chapman, Donald, Douglas and Roy, Trenton, and Mr. and Mrs. Arnold Porter, David and Susan, Toronto.

Mother's Helper

IF YOUR CHILD wets his bed even very rarely, it's considerate of you to mention this privately to his host's mother when he's asked to spend the night away from home. A rubber sheet can be slipped into his bed without comment, and may prevent embarrassment and annoyance.

IT'S ADVANCE CLEANERS FOR

- ODORLESS
- GERM FREE
- NEW FABRIC FEEL DRY CLEANING

WO 2-5335
62 Dundas St. West
GARMENTS IN SATURDAY AT 10 A.M.
READY SATURDAY P.M.

Engaged GIRLS!
Report Your Friend's Engagement to MR. CARL MUELLER, HOTEL QUINTE Steward, and she will receive a complimentary gift.
WO 2-4531

GREEN THUMB ROSERY
BLOOMFIELD ROAD — PICTON
—OPEN DAILY—

- JUNIPERS
- TREES
- FLOWERING SHRUBS
- PERENNIALS

SPECIAL THIS FALL

WHITE SPIREA BUSHES .... .65
FORSYTHIA 1.00
GREEN SMOKE BUSH 1.25
WEIGELIA 1.00

(Quantity Limited — Act Now)
PHONE PICTON GReenwood 6-5519

NOTICE
NO MILK DELIVERY
THANKSGIVING MONDAY
OCTOBER 9th
Please order extra milk on Saturday.
BUTLER'S DAIRY — LEE GRILLS DAIRY
REID'S DAIRY COMPANY LTD.
ROBLIN DAIRY LTD.

Thanksgiving Dinner Menu

By Mary Moore

QUESTION:

The enclosed recipe for Fruit Ambrosia was given to me and I can't make it turn out as firm as when it was served to me. Would you please try it and let me know what I am doing wrong or what ingredient has been left out of the recipe? — Claire K.

ANSWER:

I have not given the recipe as you listed it but will give you the corrected method. All that is needed is to heat the cream and chopped marshmallows together to melt the marshmallows.

FRIDAY

Dinner Menu

Haddock Fillets Remoulade (see Tuesday); Shoestring Potatoes; Sauted Fresh Corn with Green Peppers; Mixed Greens with Slivered Swiss Cheese; French Dressing; Chilled Plum, Pear and Apricot Compote; Coffee.

FRUIT AMBROSIA CREAM:

One cup mandarin oranges, (1 11-oz. can), drain off juice; 1 cup pineapple tidbits or chunks, drain off juice; 1 cup desiccated coconut (4 oz.); 1 cup light 18% cream, 1 cup marshmallows (12 average). Cut marshmallows each into 4 pieces. Add to cream and heat in double boiler until marshmallows are melted, stirring frequently. Beat to blend then add to drained mandarin oranges and drained pineapple chunks or tidbits and cocoanut. Mix. Chill until somewhat firm or overnight.

QUESTION:

I made your Icicle Pickles last year but have lost my recipe — Mrs. J. F.

ANSWER:

We have so many requests for this I am repeating it.

ICICLE PICKLES:

Wash 1 six-quart basket of 4" cucumbers and cut in halves lengthwise. Brine: 2 cups non-iodized salt and 1 gallon boiling water. Pour over cucumbers in a crock. Let stand 4 days. (Note to Novices: Don't throw out this brew as spoiled, it is just fermenting). 5th day: Drain brine off cucumbers and cover with clear boiling water. Let stand 24 hours. 6th day: Drain. Dissolve 1 tablespoon powdered alum in boiling water. Pour over and let stand. 7th day: Drain. Make syrup of 2½ quarts cider vinegar, 8 cups sugar, and 3 tablespoons whole mixed pickling spice. Heat to boiling and pour over cucumbers. 8th day: Repeat as above again adding 2 cups sugar. 10th day: Repeat as above, adding another 2 cups sugar. 11th day: Drain. Place cucumbers in hot sterilized jars. Heat liquid, add 2 cups sugar. 9th day: Repeat adding two cups sugar: and strain to remove the spices. Pour over the pickles in the jars. Seal. If desired leave cucumbers in crock, cover with wax paper and a plate and weigh down with a heavy object. Note 1: A total of 16 cups sugar is used in making the syrup. Note 2: Cut into desired shapes or sizes for serving. Chill in the refrigerator for crisper texture.

SPEAKING of MANNERS

PATRICIA LEWIS

WHAT'S YOUR E. Q.?

While it's always good manners to be prompt for appointments, a grace period is permitted for unavoidable tardiness. Do you know the accepted limits?

Answer True or False.

1. Guests should be no later than fifteen minutes for a small dinner party.
2. A woman may feel safe if she keeps a man waiting up to a half hour in a restaurant.
3. Guests are expected to show up a half-hour late to a large dinner party of more than thirty people.
4. When a few friends are invited in for cocktails, it doesn't matter how late they arrive.
5. At a milling cocktail party, guests are expected to show up sometime during the first hour.
6. It's an accepted fact that guests may arrive up to an hour late at a large evening party.
7. A man should be no more than a few minutes late, at most, when meeting a woman in a restaurant or picking her up at her home.
8. A bride should arrive at the church exactly one minute after the hour set for the ceremony.
9. A young woman may keep her date waiting no more than a half-hour while she's dressing.
10. When two people are to meet in a public place, like a railroad station or in front of a building, both should be exactly on time, barring a few minutes delay for getting through crowds or traffic.

ANSWERS

1. True.
2. False. She's rude to keep him waiting more than fifteen minutes.
3. True.
4. False. Anyone who's more than twenty minutes late can mess up the hostess' later plans for dinner.
5. False. Guests may arrive anytime during the period specified, up to thirty minutes before the party's slated to end.
6. True.
7. True.
8. True, if you listen to dyed-in-the-wool traditionalists, but False if you take the current view she should arrive five to ten minutes before the ceremony to prevent any slip-up.
9. False. She should be ready on the dot.
10. True.

• • •

Question: I have received an engraved invitation to the wedding of a friend. It is just for the ceremony, which will be held in a chapel. Should the invitation be answered?

Mrs. M. B., Chicago, Ill.

Answer: Only reception invitations should be acknowledged. It's not necessary to do anything about an invitation to the ceremony alone.

Mr. and Mrs. Dennis Fleming Mark Fiftieth Anniversary

TWEED — Mr. and Mrs. Dennis Fleming of Stoco celebrated their 50th wedding anniversary on September 25th. High Mass was celebrated in St. Edmund's Church, Stoco in honor of their golden wedding anniversary. Their present parish priest, Rev. T. E. Briceland celebrated the special mass with their son Justin and a cousin Michael Murphy acting as acolytes. Organist, Miss Clara Mulroney, accompanied the soloist, Mrs. Fergus Cassidy.

In the afternoon and evening the couple received over 175 friends at their home east of Stoco.

Following the special Mass a family dinner with only close relatives in attendance was served at Stoco Lake Hotel with the Very Rev. C. E. Baker, their former pastor, proposing a toast to the happy future of the honored couple. Their present pastor Rev. T. E. Briceland also added his congratulations. A congratulatory letter was received from Prime Minister Diefenbaker and a telegram was sent from Premier Leslie M. Frost of Ontario. Best wishes were also extended by letter from Lee Grills, M.P. for South Hastings and Rod Webb, M.P. for Hastings-Frontenac. Clarke T. Rollins M.P.P. for East Hastings called on Sunday to personally present an Ontario Government plaque.

A personal blessing in a letter from Pope John is also forthcoming.

Mr. and Mrs. Fleming have one son Justin and three grandchildren.

ITALIAN ORIGIN

The ballet, as contrasted with older traditional dance forms, was first seen in Italian courts in the 15th century.

WA Members Entertained at Rawdon Home

RAWDON — Twenty-five ladies from Norham and Warkworth gathered at the home of Mr. and Mrs. Donald Knight, Mount Pleasant-Rawdon on the evening of September 28th.

Mrs. M. Edwards, president of Norham W.A. was in charge and Mrs. Fred Platt was pianist. The usual business was conducted and several invitations accepted, one of which was to a 75th anniversary of the W.M.S.

The devotional was in charge of Mrs. O. Leaver and was centred on the theme, "Keep Us O Lord from Pettiness". Mrs. F. Fisher read the Bible lesson and Mrs. P. Windover the meditation. Mrs. H. H. Lechey and Mrs. W. Peterson contributed a vocal duet. A short playette on the theme was presented by Mrs. R. Knight, Mrs. R. Robson and Mrs. D. Honey.

Three neighbors were in attendance at this meeting, Mrs. Sid Williams, Mrs. Ralph Jeffs and Mrs. Percy MacMullen.

The lunch committee served light refreshments and all enjoyed a fellowship half hour before the group journeyed homeward.

Mrs. Knight was tendered a vote of thanks for her hospitality. She was a former member of Norham before moving to Mount Pleasant.

ROAST TURKEY

A turkey that is undercooked will have rubbery meat—and if its overcooked it will be dry.

Women's Activities

MT. PLEASANT-RAWDON WA

RAWDON — Eighteen ladies were in attendance Tuesday evening at Mount Pleasant-Rawdon Church for the regular quarterly meeting of the W.A. The hostesses were Mrs. Marguerite McMullen and Mrs. Carleton Potts.

Mrs. Raymond McConnell, president, was in charge of the opening exercises and Mrs. Burton Sharpe was pianist. Thanks were expressed to the July and August groups for their work during those two months.

The treasurer reported almost $378 to date, and an invitation to Springbrook was read. It was decided not to have a bazaar this autumn as there is a barn sale at Hoards on December 4th. The special Christmas meeting will be held on Wednesday evening, December 6th, at the hall and the gift exchange is not to exceed 50 cents.

The program was in charge of Mrs. James Hoard and Mrs. Will McAdam and following the call to worship all sang "For the Beauty of the Earth." Mrs. James Hoard read the Bible lesson and a special story from "The Onward." Mrs. Donald Knight gave the prayer. The devotional closed with a hymn of Thanksgiving.

Mrs. Thomas Sarles and Mrs. Carleton Potts contributed a vocal duet. Mrs. Grant Hubble read a humorous poem. The 23rd Psalm was read and Mrs. McAdam read the meditation which illustrated the meaning of each sentence. Mrs. Mac Sharp gave a piano solo. Mrs. Ross Jeffs gathered the offering with was dedicated by Mrs. Frank Jeffs.

At the close of the meeting the lunch committee, Mrs. McConnell and Mrs. Hubble, served refreshments and all enjoyed a social half hour.

FRYING FATS

Suitable fats for frying foods include clarified fat, dripping, margarine or butter.

Started Newest Career With No Artistic Talent

VANCOUVER (CP) — Violet Taylor of Kingston, Jamaica, has good reason to believe you are what you make yourself.

Now the proprietor of a furnishing and plastic creations firm in Kingston, Miss Taylor formerly, worked as a book-keeper and a policewoman.

Miss Taylor made a visit here in connection with her latest venture.

She said she started her newest career with no apparent artistic talent and no previous training. All she did was take a correspondence course in plastics.

"All you need is a basic knowledge for using the equipment. You learn by experience after that."

She first produced small plastic ornaments, picture frames, sun visors, car decorations and jewelry while working in her Kingston home.

As demands for her work increased, Miss Taylor moved to a small workshop.

She now has a staff of 35 constructing tables, beds, desks, chairs and upholstery.

Previously, the 38-year-old Miss Taylor worked as a book-keeper for a Kingston municipal organization.

For a time, she was a member of the Kingston police force.

"I really don't know why I became a policewoman. It was something new, so I just applied." She is six-foot-two.

Since opening her own business, Miss Taylor has constructed interiors for many resort hotels, housing projects, churches and apartment and business blocks.

Among her credits is the interior of the recently completed house of Parliament in Jamaica, and she is currently under contract to do interiors for the University of the West Indies.

Wife Preservers

Treat methiolate or mercurochrome stains very promptly, sponging with a half-water, half-alcohol solution. Then work glycerin in until color stops bleeding. Wash with suds and rinse with water containing a few drops of ammonia.

The Only Way To Save Washday Work Time and Money

Our Philco Bendix equipment pampers even your finest washables. Yet special 2 wash 4 rinse action cleans your heavy items faster and better.

Try Your Neighborhood

KING KOIN LAUNDERETTE

TODAY

204 Front St. Parking at Rear

Popular Couple Honored at Presentation

RAWDON — On Saturday evening a large number of friends and relatives gathered in Mount Pleasant - Rawdon Church in honor of the newlyweds, Mr. and Mrs. James Milne of Oshawa (the former Ruth Sharpe). The hall was decorated with bouquets of autumn flowers, and guests were in attendance from Eldorado, Hoards, Wellmans, Carmel and Stirling.

The Rev. W. G. Fletcher was master of ceremonies and extended best wishes to the young couple for future happiness. Mrs. Carleton Potts was pianist and the assembly singing included "School Days," as the bride is a high school teacher in Oshawa. Joyce and Judy Cooney contributed a vocal duet, also Linda Potts and Judith McAdam. Mrs. Harry Brown of Carmel contributed two piano solos and Mrs. Will McAdam read a humorous poem. Piano solos were rendered by Miss Ann Watson of Stirling and by Miss Shirley Potts. Janice and Valerie Clancy of Wellmans rendered a vocal duet accompanied by their mother, Mrs. Gerald Clancy, at the piano.

Orno Sharp showed the wedding pictures which were taken on August 19th and also several views of local farms in this area.

The bride and bridegroom were given seats of honor and an appropriate address was read by Miss Gail Scott. The presentation of a purse of money was made by Mrs. Raymond McConnell on behalf of the community. There was also a nice array of wrapped parcels from relatives and later these were opened by the newlyweds.

Ruth and Jim each expressed thanks for the party and gifts and invited one and all to come and call on them at their apartment in Oshawa.

Refreshments were served and a social half hour enjoyed.

Club Activities

HARMONY CLUB

MARSH HILL — The September meeting of Marsh Hill Harmony Club was held Friday night in the school house with Mrs. Harold Dotlor as hostess.

The president, Mrs. David Little opened the meeting with a reading, "The Ladies Aid", after which all sang the hymn, "The Church's One Foundation".

Mr. and Mrs. Carl Sine presented a fine program. Mrs. Sine gave a reading, "My Faith Looks Up To Thee" and then led in prayer. Mrs. Ivan Clare read the Scripture reading from Matthew 8:1-10 and a reading "Religion in Life" was given by Mrs. Charlie Ross. Elizabeth and Linda Finkle favored with a duet, "I Love Him", accompanied at the piano by Marilyn Finkle. Mrs. Sine then spoke on the topic, "Faith and It's Obstacles". Kathy Sine read, "The Old Testament Books" and Harold Finkle favored with two guitar solos. Mrs. Allyn Finkle read, "If You Ask Me" and the program concluded with Mr. Charlie Mayell and sons Gary and Wayne playing two musical numbers and Mr. Mayell sang "Wildwood Flower".

Mr. Benson Mitts spoke briefly and expressed the Club's regrets to Mr. and Mrs. Carl Sine and family who have moved from the community, stating how pleased the members of the Harmony Club were, that Mr. and Mrs. Sine were able to return and put on this fine program.

Mrs. Ivan Clare presented each with a gift as a little token of appreciation from their friends at Marsh Hill United Church.

Mrs. Sine conducted two contests after which refreshments were served.

FINE FLOWER

Some types of chrysanthemums have been cultivated for at least 2,000 years in Japan.

QUALITY is only a name — until you burn Red Flame heating oil. Call WO 2-4804 for yours.

MOIRA SCHUSTER

38 Bridge St. East, BELLEVILLE

DRY CLEANING SHIRT LAUNDERING BY Woodland

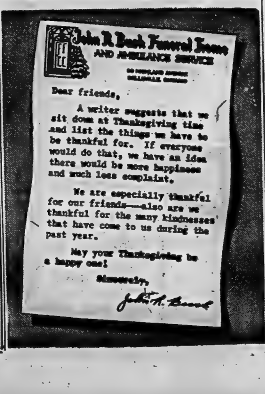

John R. Bush Funeral Home AND AMBULANCE SERVICE

Dear friends,

A writer suggests that we sit down at Thanksgiving time and list the things we have to be thankful for. If everyone would do that, we have an idea there would be more happiness and much less complaint.

We are especially thankful for our friends—also are we thankful for the many kindnesses that have come to us during the past year.

May your Thanksgiving be a happy one!

Sincerely,

John R. Bush

DON'T MOVE—IMPROVE WITH SYLVAPLY PLYWOOD!

Look at these kitchen storage wonders!

Whether your kitchen is large or small, wide or narrow—whether it's traditional or modern, you can have smart, new cabinets made to fit your kitchen area, your appliances, your tastes, your budget. Here are just a few of many kitchen storage wonders you can work with Sylvaply plywood.

SERVING CENTRE CABINET. This cabinet gives you storage space and a serving counter—and makes a handsome room-divider, too. Here's the place to store ready-for-the-table foods and appliances. With stools, serving counter can also be used as a snack bar.

CABINETS FOR BUILT-IN APPLIANCES. Today's built-in appliances call for cabinets smart enough to match. Here's Sylvaply's answer—trim, neat and space-saving. Range cabinet features pull-out pot-holder and extra storage space right where you want it.

OVEN UTENSILS CABINET. Cooking utensils are bulky items to store—but no problem with this Sylvaply cabinet. Pots, pans and skillets hang in large lower storage space. Cake pans, pie dishes and trays line up in a neat row between removable dividers made from ¼" Sylvaply.

FREE—NEW 32-PAGE PLANS BOOK!

Your Sylvaply dealer now has the big new Sylvaply Guide to Home Improvement for you. It's packed with helpful ideas on kitchen planning, step-by-step plans for these and many other storage units. From a single cabinet to a remodelled kitchen—the plans are there. For the do-it-yourselfer, there are many tips on working with Sylvaply. Stop by your Sylvaply dealer soon and pick up your copy of this wonderful new home storage ideas booklet!

Look for the colorful sawhorse—and your free plans book—in your Sylvaply Dealer's showroom.

Your present home has a wonderful future—and your Sylvaply dealer can help you make the most of it. If you plan to do-it-yourself, he has all the how-to information and materials you'll need. If you decide to have it done, he can recommend a good man for the job. Either way, he will show you the easiest way to finance the work. Get together soon with your local lumber dealer—your One-Stop Centre for home improvement. For professional quality results, be sure to ask for and get famous SYLVAPLY brand plywood—the choice of professionals for 25 years.

MACMILLAN, BLOEDEL AND POWELL RIVER LIMITED Serving lumber dealers from coast to coast

VANCOUVER CALGARY EDMONTON LETHBRIDGE SASKATOON REGINA WINNIPEG WINDSOR LONDON TORONTO OTTAWA MONTREAL QUEBEC CITY RIMOUSKI

Successful Living

By Doris Clark

(A Canadian Social Worker Helps with Human Problems)

Sorry For Herself -16

DEAR DORIS:—At 16 I am terribly self-conscious. I am friendly and not bad looking but nobody asks me for a date. Please tell me how to overcome feeling sorry for myself.—GERRY.

DEAR GERRY:—It's going to be tough, but you'll have to stop thinking about Gerry. Start thinking about pleasing someone—your mother or dad, your girl friend or your sister.

DORIS CLARK

And keep active. Can you cook? Give a party—even if it has to be a hen party. If you like music, get some "sing-along" records and share them with a couple of friends. Get your best friend to help you plan a wiener roast.

At sixteen everybody is self-conscious (boys too.) So reach out with a friendly hand. Someone will grasp it with thanks—and you'll have a new friend!

• • •

CONFIDENTIAL TO GLOOMY FUTURE:—How you have ever remained in such a half-married state for 30 years is beyond me. The overbearing sisters seem to have had the upper hand all the way.

With father virtually a deserter most of the time, your boy misses his male influence. Hence the moodiness, job-changing, lack of interest in girls. He feels rejected, just as you do.

I would say his best hope is in your son-in-law's interest and help (the one bright spot in your life.) It is not abnormal for young men to go from one job to another, but he should be settling down to a life-work soon. Have him talk with the son-in-law. Also, it would be worth while to seek the help of a guidance counsellor to discuss his interests and let him know what area of work he is best suited for.

He should also be mixing with contemporaries, through the church or YMCA or similar young people's organizations.

Could it be you have driven your husband further away from you by nagging, and by refusing love to him? Now that he is old he will go where he is most accepted. Could you reach out to him, even now?

• • •

DEAR DORIS:—My sister and I have lived in the old family home ever since my mother died. We are both unmarried, but now, at fifty, my sister has met a widower and wants to marry him.

This would be all right, but she wants to just move him into our home with us. I have done the managing and shopping, chiefly, I suppose out of habit, because I am the older sister. But we both work and she intends to keep on working.

I can't see myself keeping house for a brother-in-law. What do you think?—LOLA.

DEAR LOLA—That if you do you are a bit teched. Have you so indulged your younger sister that you would consider even this?

• • •

DEAR DORIS:—I bet you'll think my problem is one for the books. I am 15, and every time I have to stand up in school and say something or read anything, I shake all over.

I had to give an oral composition once and had to stop half way through. I put on a coughing spell, just pretending, until the teacher let me sit down. Now, when I know I'm going to have to do something, I skip the class or pretend to have a cold.

Maybe I need a psychiatrist. Who could I see about this?—JUST JUNE.

DEAR JUST:—Hardly one for the books, June. It's too commonplace. If your friends were being fair, most of them would confess to having the jitters too.

It's part of growing up to learn how to meet a problem head on. You don't need a psychiatrist. You do need practice. Read out loud to yourself, or to your mother. Forget yourself by getting interested in what you're reading. A series of speech lessons transformed one 14-year-old girl from a bookworm into the belle of her class. The more you do the easier it gets. And there's nothing like being well-groomed to give you self-confidence—neat hairdo, clean, well-pressed clothes, trim shoes.

If you'd like the name of a book on conquering shyness, write again giving your full name and address.

• • •

DEAR DORIS:—Please tell us all you can about life in a home for the aged. How do they spend their time—What is their recreation, work, etc.? Do they go out during the day or evening? Do they wear their own clothes if they brought some with them?. Have storage facilities for them? Private wash rooms? Please explain. Many of us wonder.—BESS.

DEAR BESS:—Modern homes for the aged take into account the need for things to do and places to go. Provisions vary according to those being cared for. If well enough, they are encouraged to get out and about, and the newer homes are being built in areas where there are bus lines, stores, and things going on.

Many homes have programs of recreation; picnics, walks, handcrafts, games. In some, those who live in share in the work when they are able and interested. Some can do gardening.

They wear their own clothes; have clothes closets and individual dresser drawers. Washrooms are usually shared, with individual toilet cubicles.

For information about homes for the aged in your own area, contact your Welfare Administrator, Mr. G. A. Whitman, City Hall, Belleville.

• • •

DEAR DORIS:—All over the world are legions of people who are "saved." You find them here, in Canadian cities, members of well-known churches, besides fanatical sects. They do not care for drinking, smoking, card playing, dancing, etc. They are perfectly normal people and, for the most part, very happy.—ONE OF THEM.

DEAR ONE OF THEM—Agreed. And the happy ones are not the self-righteous ones, but those whose inner and spiritual grace has given them loving-kindness in getting along with others—especially their nearest and dearest.

• • •

(Doris Clark, Master of Social Work, is a graduate of McGill, Toronto and McMaster universities, and has had broad experience in social work. If you would like help with your problems, write to her in care of this newspaper, enclosing a self-addressed, stamped envelope.)

HOME OF THE WEEK

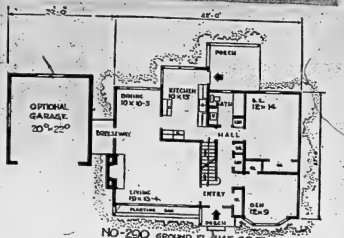

NO-250 GROUND FL. 1145 SQ.FT.

For real livability, here is a step-saving home with only three bedrooms and a den which could serve as a fourth sleeping area. There is a living and dining L with natural fireplace, table space in the large kitchen and a rear door leading to covered back porch. The first floor bedroom has a large closet with sliding doors and the den features a cheerful bay window. Bath includes a convenient vanitory counter. The second floor highlights two very spacious bedrooms 18' x 11', with storage drawers built in! Walk-in closets are also featured in bedrooms here, and the second floor bath contains linen closet and vanitory. There is a full basement for laundry facilities.

Standard Builders' blueprints costing $8.75 a set are obtainable in Canada for this Design No. 250 (Ontario residents add 3% Sales Tax).

Now available at this newspaper office is new Design Book entitled "Home Planning Guide"; price .50c. This Book contains over 30 selected Designs, including 1 storey, 1½ storey, 2 storey, and split level, plus useful information on and Landscaping. Order your copy today. Also included in this "Design Book" is complete Price List, Order Form and full information on how to order blueprints.

Apply Ontario Intelligencer, Box 190, Belleville, Ontario, giving design number and enclosing 50 cents.

FIRST MINED BRIDGES

HALDEN, Norway (AP)—One of the bridges on the main highway in the Halden area near the Swedish border has been mined ever since the Second World War. The highway maintenance department found 'also pounds of TNT under the bridge Wednesday.

Thanksgiving Dinner

at

HOTEL GILBERT

TRENTON, ONT.

Served

SUNDAY, OCTOBER 8th

MONDAY, OCTOBER 9th

from Noon Till 1.30 p.m.

6 p.m. Till 7.30 p.m.

Organ Music During Meal Hours

GIVE YOURSELF EXTRA HEIGHT . . . REACH . . . CONVENIENCE WITH *Tone-Craft's* FALL BONUS

FREE STEPLADDER

4 FT. WOODEN LADDER

REG. VALUE 4.95

WITH

2-GALLON PURCHASE

Tone-Craft

PAINTS

Also available with 1 Gallon Purchase PLUS $1.50 CASH

TEN DAYS ONLY — OCT. 5-14

Tone-Craft

PAINTS WITH LASTING BEAUTY

LUXA-TONE SUPER-WHITE ENAMEL

Superb quality. White that stays white. Durable and gleaming as refrigerator finish.

½ pt. 1.20 qt. 3.30 gal. 10.95

PLI-TONE PLASTIC FLAT FINISH

The first really washable flat finish. Beauty range of colors. Fast dry. Wash-up in water.

qt. 2.55 gal. 8.25

TONE-GLO LO-LUSTRE ENAMEL

100% alkyd flows on to silky no-mar finish. Needs no primer. For finest wood work.

½ pt. 1.05 qt. 2.95 gal. 9.95

PERMA-TONE ONE COAT EXTERIOR

High gloss exterior with extra hiding power and blister, crack and peel resistant.

qt. 2.75 gal. 9.15

L. G. BYRD AND SON

224 Coleman St. WO 8-7692

DON'T PUT UP WITH PLAIN JANE PANELLING

PUT UP IP. HARDWOOD PLYWOODS

most beautiful woods in the world!

Build the enduring warmth of wood into the important areas of your home with IP. Hardwood Plywoods. Pre-finished in 4' x 8' panels, random grooved to simulate plank effect. Easy to handle; you can put them up yourself. Beautiful grain, soft lustre. Warm, appealing colours. Ask to see new Rustic Birch.

enduring warmth. appealing colour

Plan your IP.* Hardwood Plywood panels to accent one wall. Combine them with paint, wallpaper, rough plaster, brick or stone. Let your imagination make it your room. Engineered to last, IP. Hardwood Plywoods come to you in a wide range of species to suit all budgets. Ask for IP. Hardwood Plywoods by name.

*TRADE MARK

INTERNATIONAL PANEL BOARDS LIMITED

a subsidiary of

CANADIAN INTERNATIONAL PAPER COMPANY

Your IP. [illegible] Panelboards Dealer For An Illustrated Brochure

ARTHUR A. SILLS & SON LTD.
405 Dundas St. E., Belleville, WO 8-6789

BEAVER LUMBER - TRENTON LTD.
10 Stewart St., Trenton, EX 2-3507

BELLEWOOD LUMBER & BUILDERS' SUPPLIES
445 Dundas St. E., Belleville, WO 2-4581

Mr. Patrick Lawn, member of the Hastings county Children's Aid Society's protection service staff, introduces a newly admitted little girl to Miss Delia Potter, supervisor of the society's receiving home on Highland Ave. Looking on is Miss Betty-Ann Makar, social worker in the child care department, who will later introduce the girl to new foster parents and help adjust the child to her new home. Mr. Lawn is the society's protection officer assigned to Belleville. The Children's Aid Society is a member of the Belleville United Appeal.

Point Anne

POINT ANNE —Mrs. Harold Mills of Winnipeg, is visiting with her parents, Mr. and Mrs. Phil Loft, and David.

Sorry to report Mr. George MacDonald is a patient in the Kingston General Hospital. His many friends here, wish him a speedy recovery.

Mrs. Amab Akey of Cannifton, spent the weekend with her daughter, Mrs. Reggie Cox.

Mr. and Mrs. Dalley Cummings, accompanied by Mr. and Mrs. Jack Henderson, and son, Front Road, spent the weekend with Mr. and Mrs. Cumming's daughter and family, Mr. and Mrs. Vernon Crawford at Petawawa. Mrs. Cummings is staying for the week.

The weekly euchre club was held at the home of Mrs. Floyd Henderson. Winners were — Mrs. Nellie Breach, Mrs. Edna Bradshaw; low — Mrs. Agnes Whalen.

After euchre the hostess served refreshments and a social evening was enjoyed.

EUCHRE

On Friday evening about 40 or 50 friends and relatives gathered at the Orange Hall in Point Anne to spend a social evening, the occasion being to mark, several of their birthdays.

The evening was enjoyed by playing euchre, with favors going to ladies — Mrs. Verna Thompson, Mrs. Eleanor Botting; low — Mrs. Violet Reid; lone hand — Mrs. E. Botting. Men — Thomas Howard, Percy Akey; Low Don Cox. Lone Hand — T. Howard.

After euchre dancing was enjoyed by music furnished by Earl Wilson, Don Corey, Bill Akey and Leonard Reid.

Refreshments were served by Mrs. J. Botting, Mrs. A. Akey, Mrs. E. Bradshaw, Mrs. E. Juby and Mrs. P. Akey.

States Britain Respects Ghana Neutralism

ACCRA (Reuters)—Commonwealth Secretary Duncan Sandys says that Britain fully understands and respects Ghana's desire to remain nonaligned.

Sandys' statement came in a joint communique issued after three-days of talks with President Kwame Nkrumah to smooth over recently-strained Anglo-Ghanaian relations.

There was no reference to the visit of the Queen to Ghana next month. British newspapers have speculated that the uneasy atmosphere between the two countries might affect the Queen's visit.

(In London, it was officially announced after the communique was issued that Queen Elizabeth and Prince Philip will fly to Ghana to start their West African tour Nov. 9.

(It was also learned that Sandys had decided to fly to Lagos to meet Nigerian leaders before continuing his journey home.)

(It was believed Sandys raised with Nkrumah the president's references to "colonial exploitation" during his recent visits to Russia and other Communist countries.)

ITALIAN MAKE

Most of the world's output of accordions now comes from Italy.

DIAMONDS
RONALD KEEL
JEWELLER
236 Front St. At Victoria Ave

THE FAMILY COUNCIL

Mrs. R. F. — With the same budget, I can be married instead of alone.

Adele F.—He just found a good thing, and she believes him.

• • •

Mrs. R.F. — I'm a widow of 60. I have a comfortable income which permits me to maintain a nice apartment in Brooklyn, get to the mountains in the summer and to Florida in the winter. While South last year I met a quiet, refined gentleman my own age. He lives there all year round in a furnished room. But he came North to be near me and has been an attentive and comforting companion.

Financially he has nothing to offer me. All he has is his Social Security check. But that, added to what I spend now to live alone, would enable us to be married and give each other the companionship we crave. My daughter, however, is rude and cold to my friend, and warns us not to go ahead.

• • •

Adele F. — This man is just a ne'er-do-well who has spied a rich woman and wishes to attach himself to her. He wants double security, — that is, his own Social Security plus my mother's bank securities!

Marrying him would be a mockery. It certainly wouldn't be for love but for convenience. Mom would have an escort, while her money lasts, and her boy friend would have a meal ticket.

Why should she look for headaches? She's okay this way. I take her all over in my car. I've given up. The wise course here mily to bring her on visits to her old haunts, so that she won't feel lonely. No daughter could do more to fill her life. This man would turn her into his nurse.

Let her choose. She can count on him, or me — not both.

• • •

The Council: Adele sounds selfish, despite the weekends she's gvien up. The wse course here hinges on the sincerity and character of Mrs. F.'s friend, whom Adele pre-judges as a "ne'er-do-well."

A calm bit of investigation of the man's background, in her mother's behalf, would be a more loyal service for Adele than her angry ultimatum. There are ways of clearing away clouds. Through checking with people from the gentleman's old neighborhoods, the tradespeople, his clergyman and his employers, Adele (or her mother) can establish the truth of some of his claims and ascertain his reputation. If it's innocent and sound, Adele had better watch her tongue. A good lawyer could drum up a libel suit against her.

Speaking of a lawyer, if it's fortune-seeking that Adele's afraid of, a lawyer can draw up a pre-nuptial legal contract, protecting her rights to her mother's funds (presumably left by her late father) against possible claims by this man for dower rights. This is a common procedure before second marriages.

So we're down to what's left — companionship for two aging people who get along swimmingly, are kind to each other and are building a loving friendship. That's reason enough for their marriage.

Let's ask Adele, "Will you offer to be her constant pal in the years ahead? Will you stand ready to fill her needs for a companion? Or would you rather be released to live your own life more fully?" Even if this prospective stepfather has traits which annoy her, Adele must overlook them in deference to her mother. She must seek out his bearable qualities, as surely he must do with her. While he and Adele mean little to each other, they are joined in their importance to Mrs. F.'s well-being.

Finally, we've heard of amazing turnabouts where the new husband and the children become staunch friends with each watching over the other loyally and forever. Surprises may be in store, Adele.

Crofton

CROFTON — Mr. and Mrs. Douglas Allan of Ridgeway, were Wednesday guests of their father, Mr. and Mrs. M. M. Allan and Mr. and Mrs. R. Crook.

Mrs. D B. Munro spent the dinner hour with Mr. and Mrs. Gordon Gilbert and Mrs. Gilbert Sr., Jericho Street, on Friday.

Mrs. E. Crook called on Mr. and Mrs. Clayton Morden and Mrs. Gilbert, Sr., Jericho Street, on Friday afternoon.

Mr. and Mrs. William Miller called on Mr. and Mrs. John Gray on Thursday evening.

Mr. George Hutson left on Wednesday to spend a week with his daughter and family, Mrs. Garnet Giles and Flt. Lt. Giles at St. Jean's, Quebec.

Mrs. E. Crook was a dinner guest of Mr. and Mrs. R. Crook and Mr. M. M. Allan, on Saturday. Mr. and Mrs. Harry Adams of Rednersville were callers at the same home.

Mr. and Mrs. W. Salisbury and Mrs. Charles Haight of Belleville, were dinner guests of Mrs. E. Crook, on Sunday.

(ADVT.)

"The World's Best Doctor"

A McGill Medical School graduate . . . a professor of physiology at 24 . . . world-beloved Sir William Osler is still called "the world's best doctor." October Reader's Digest tells of the many revolutionary methods he brought to medical schools and hospitals . . . methods still used today! And many Canadians, particularly World-War veterans, *are alive today because of his brilliance!* Get your October Reader's Digest — now on sale!

TODAY'S LUCKY NUMBER IS 1

CHOOSE A NUMBER FROM 1 to 10
and PHONE WO 8-6080

Call must be in by 1.00 p.m. each day

If it's the lucky number published tomorrow you receive—
An ALUMINUM WINDOW (up to 80 sq. inches) for only $15 installed—
or a FREE $10. grill and initial with the purchase of a door—
or an ALUMINUM AWNING at 25% off—
or a 100,000 B.T.U. OIL FURNACE for only $275.—
or a 100,000 B.T.U. GAS FURNACE for only $195.

BRUCE MAY MFG.
39 DUSSEK STREET WO 8-6080
Dussek St. runs parallel to Station St. off Stanley

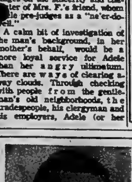

BILL SOBLE
Manager

ARE YOU PROPERLY INSURED?

We are offering the widest possible protection at low competitive rates. Fire, Auto, Personal Effects. Mortgage Retirement . . . Very attractive life plans!

You may pay for ALL your insurance needs at one office on our monthly payment plan.

INSURANCE IS OUR BUSINESS

If You Don't Know Insurance . . . Know Your Agent!

GERALD JOYCE INSURANCE AGENCIES LIMITED

25 Campbell St. WO 2-5326 (Day or Night)

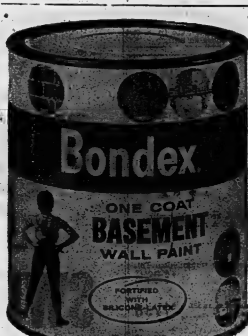

BONDEX

READY-MIXED BASEMENT PAINT

- Easy to use
- One coat
- High coverage
- Extra economy
- Available from hardware, paint and departmental stores

The Reardon Company Ltd. Montreal

L. G. BYRD & SON
234 Coleman St.
Dial
WO 8-7082

Distributed by
QUINTE PAINT & WALLPAPER LIMITED
12 McAnnany
"On the Market Square"
Dial WO 8-5721

WHITES HARDWARE
220 Front St.
WO 8-6736

Distributed by
CANADIAN PITTSBURG INDUSTRIES LIMITED
329 Church St.
WO 8-6795

SHERWIN-WILLIAMS CO. LTD.
303 Front St.
WO 2-5454

See Your Bondex Dealer Listed Here!

You'll Like . . .

THE LOWER PRICES
THE LARGER SELECTION
THE BETTER CONDITION
OF
Trudeau Motors' Quality

USED CARS

WHY NOT DRIVE IN TODAY AND LET ONE OF OUR COURTEOUS SALESMEN SHOW YOU THE CAR YOU WANT.

OPEN EVERY EVENING UNTIL 10 P.M.

1961 CORVAIR Monza 2-door 4-speed trans. Bucket seats and radio	2695.
1960 OLDSMOBILE Super 88. 2-door hardtop, auto. power steering, power brakes and radio	3495.
1960 CHEVROLET Impala 2-door hardtop V8, 4-barrel carb. Dual exhausts, radio, power steering, power brakes, no slip rear axle	2695.
1960 CHEVROLET 4-door sedan, economy 6-cyl., test drive this one. Only	2095.
1960 ENVOY Special 4-door sedan, finished in Honduras maroon	1550.
1959 FORD Fairlane 2-door sedan, economy 6 and radio	1850.

All Types of Financing Plans
Ask About Our
NO DOWN PAYMENT PLAN

2-BIG BELLEVILLE LOTS-2
31-45 STATION STREET
FOXBORO ROAD
(At The Cloverleaf)

1959 CHEVROLET 4-door sedan, 6-cyl., radio, automatic, whitewalls and wheel discs	1995.
1959 CHEVROLET Bel-Air 4-door sedan, V8 with stick shift and radio	1995.
1959 PEUGEOT 4-door sedan with custom radio	1350.
1958 OLDSMOBILE 2-door hardtop automatic, radio and whitewalls. Black with red interior	1795.
1958 CHEVROLET 2-door sedan, one owner with all deluxe features	1650.
1958 CHRYSLER Windsor 4-door sedan, automatic and power steering	1695.

MEMBER G GUARANTEED WARRANTY USED CAR WARRANTY PLAN
Every Car We Sell Is Covered with One Full Yr's. GUARANTEED WARRANTY

We Offer GENEROUS TRADE-IN ALLOWANCES on YOUR PRESENT CAR

OK
Our "OK" Guaranteed Cars Are Tops

1957 METEOR 2-door sedan, economy 6 cylinder	1095.
1957 BUICK Special, 4-door sedan, one owner	1250.
1957 METEOR Rideau 2-door hardtop V8, automatic and radio	1295.
1957 DODGE 2-door station wagon	1295.
1956 FORD 2-door sedan finished in blue	895.
1956 BUICK 4-door hardtop, automatic and radio	1095.
1956 DODGE Regent 2-door sedan, V8, automatic and radio	995.
1956 NASH Rambler, 4-door sedan	595.
1955 FORD Fairlane 4-door sedan with radio	595.
1955 FORD 2-door ranch wagon	595.
1955 DODGE Regent 2-door sedan with radio	750.
1954 PONTIAC 2-door hardtop	195.

All Makes and Models To Choose From

Trudeau MOTORS LIMITED

"THE USED CAR SHOPPING CENTRE"
Chevrolet - Envoy - Corvair - Oldsmobile - Cadillac - Chevrolet Trucks

31-45 STATION STREET
DAY: WO 8-6767
NIGHT: WO 8-6769

FOXBORO ROAD
DAY: WO 8-6767
NIGHT: WO 8-6760

Hayrides are the order of the day at the International Plowing Match as Junior Farmers operate tractors and wagons to provide free transportation between "Tented City" and the plowing fields.

Downer Would Restore Power To Local Bodies

NORTH BAY — "It is my aim to put the government of Ontario back into the hands of the elected representatives, which means into the hands of the people," declared Rev. A. W. (Wally) Downer, candidate for leadership of the Ontario Progressive Conservative party.

Speaking to the Municipal Association of the Parry Sound District meeting at Powassan, near North Bay, and attended by reeves, mayors and councillors of the area, he charged the Frost administration with taking power away from local government and "telling them what to do."

"It is imperative," he warned, "that we work closely with the people in the ridings."

"We must practise economy," said Mr. Downer. "Taxes have reached their limit. Then further government gets away from the people the more expensive it becomes."

"I would restore government to the elected representatives," vowed the former speaker of the legislature.

"There are altogether too many boards and commissions running things now," he said. "Much of the work done by the 83 boards and commissions in the province," he explained "could and should be done by members of the legislature.

(Since January, 1960, Mr. Downer has been the liquor control board commissioner concerned with the prevention and cure of alcoholism.)

The plan of action he outlined to the meeting included: solving the unemployment problem; more consideration for the farmer; encouraging business development; extension of health and welfare benefits.

6th Tyendinaga

6th TYENDINAGA — Mr. and Mrs. Percy Reynolds and boys and Mrs. J. Reynolds of Carmel, also Mrs. Frank Reynolds and Mrs. Stanley Rollins of Madoc, Mr. and Mrs. Harold Elliott and Mr. and Mrs. Alex Beaudrie and boys of Foxboro, spent Sunday at the home of Mr. and Mrs. Arthur Boldrick.

Mr. and Mrs. Sherman Markland, Mrs. C. Parks, Donna, Wayne and Dorothy of Picton, called on Mr. and Mrs. Harold Treverton and girls on Sunday.

Mr. and Mrs. Roy Boldrick and Eileen spent Saturday evening with Mr. and Mrs. C. Bird and boys in Belleville.

Mr. and Mrs. Lorne Reid of Belleville, spent the weekend with Mr. and Mrs. Harold Treverton and girls.

Mr. and Mrs. Lorne McKenzie called on Mr. and Mrs. S. Bradshaw and girls, 3rd line, on Sunday afternoon.

Mrs. Charlie Treverton and Mrs. Arnold Dills spent the weekend in Watertown, USA. Mr. Charlie Treverton and Clare and Mr. Arnold Dills drove over on Sunday.

Mrs. J. Boldrick and Bessie spent the weekend at their home here.

Mr. and Mrs. Glenn Graham of Belleville, had Sunday night supper with Mr. and Mrs. H. Treverton and girls.

Mr. and Mrs. Alton Goodman and family spent Sunday with Mr. and Mrs. J. Goodman and family of Consecon, also Mrs. C. Goodman.

Mr. and Mrs. Roy Boldrick and Eileen spent Sunday evening with Mr. Bertie Lawrenson, 7th line.

Mr. and Mrs. Arthur Boldrick had Friday night supper with Mrs. J. Reynolds of Carmel.

Filling silos is the order of the day in this neighborhood.

Tweed

BOY SCOUT L.A.

TWEED — The Boy Scout Ladies Auxiliary held a meeting on September 28th in the Canadian Legion Hall. The meeting was in charge of Mrs. Russell Sexsmith, the president. A slate of officers for the forthcoming year was presented at the meeting. Plans were made for Boy Scout apple day which is to be held October 7. The father and son banquet will be held later this month was discussed. The new officers will be installed later.

FAST BIRDS

The swift, considered the fastest of birds, can fly as fast as 100 miles an hour.

Stirling

STIRLING — Mr. Arthur McMullen, Winnipeg, Manitoba, spent a few days with Mr. and Mrs. Leonard Wannamaker, Frankford Road and attended the funeral of his father.

Mrs. Sheldon McIntosh is a patient in the Belleville General Hospital, following surgery.

A large number of children are ill with whooping cough in the village.

"Just a Second"

"I must go now dear, or I'll miss 'Emergency Ward 10'."

MORTGAGE LOANS — NOTICE

To those contemplating building or re-financing we suggest getting applications in as early as possible. We do our own inspections and valuations and can, therefore, give immediate action. Advisory service free. Money advanced as building progresses.

JAMIESON BONE & CO.

FIRE, AUTO, ETC. INSURANCE

DIAL WO 8-6765 163 FRONT ST.

NEW DONORS NEEDED Now! RED CROSS

WHAT IS THE BLOOD TRANSFUSION SERVICE?

A service operated by the Canadian Red Cross Society to supply whole blood and blood products free of charge to any patient in all hospitals in the area served. All blood is provided by volunteer donors.

PHONE WO 2-5406
NEXT CLINIC OCT. 10th

PLOWING MATCH SPECIAL

Replace those worn

Tractor Tires NOW WITH DOMINION Super Grip Masters

Two 10 x 28 x 4 ply
Reg. $144.50 a pair

NOW ONLY $99.95

— FREE MOUNTING —

BUDGET TERMS AVAILABLE

BUY NOW AND SAVE

Similar deals on all sizes of tractor tires.

DOMINION TIRE STORES
DOMINION ROYAL TIRES

14 BRIDGE ST. W.
DIAL WO 8-5575
OPEN FRIDAY 'TIL 9 P.M.

PLOWING MATCH SPECIALS

DRIVE INTO THE COUNTRY AND SAVE

1959 OLDSMOBILE "88"
4-door sedan, fully power equipped, radio, whitewalls, chrome trim, back-up lights, wsshers. A real luxury car. Finished in blue and ivory. Like new in every way $2395

1959 CHEVROLET BEL-AIR
4-door sedan, equipped with powerglide transmission. This deluxe car is finished in horizon blue metallic. A real beauty at $1895

1958 PONTIAC PARISIENNE
2-door hardtop, powerglide transmission, radio. Finished in red and ivory. Whitewalls $1795

1958 SIMCA 4-DOOR SEDAN
An excellent small car. Like new inside and out. See it today $795

1956 CHEVROLET BEL-AIR
2-door hardtop, 6-cylinder engine, finished in Roman Red and White. Real sharp $1095

1956 METEOR NIAGARA
4-door sedan, finished in blue with matching interior. Now only $995

1955 FORD 4-DOOR CUSTOM SEDAN
Completely reconditioned including motor overhaul. OK guaranteed $795

1955 CHEVROLET 4-DOOR SEDAN
6-cylinder engine, new oven baked finish. Now just $795

1955 MONARCH 4-DOOR SEDAN
This luxury car has automatic transmission and fully power equipped. Finished in green with matching interior. Now only $695

1954 CHEVROLET DELUXE ..... $595.
Sedan, finished in green.

1953 CHEVROLET ..... $395.
Newly painted in blue.

1953 PONTIAC ..... $445.
Very clean in every way, finished in black.

1953 PONTIAC ..... $395.
Newly oven baked finish.

1952 FORD ..... $295.
Newly painted.

1953 CHEVROLET ..... $225.

1951 CHEVROLET ..... $95.

— TRUCKS —

1960 G.M.C. ½-ton pickup ..... $1695.
Long box, just 19,000 miles. Like new.

1954 DODGE ½-ton pickup ..... $395.

SEE

Jerry Johnston WO 8-7140
Ed. Salisbury EX 5-3317
Elwood Kerrukh WO 8-3382
Don Williams EX 5-3393

GMAC FINANCING — MIC INSURANCE

STIRLING MOTORS (STIRLING) LTD.

At the 8/A Sign by the Bridge OPEN EVENINGS

Get more out of the big weekend

SWITCH TO CANADIAN FOR THE TASTE

SWITCH TO CANADIAN FOR GOOD

This week pick up a case of Molson's Canadian lager beer.

MOLSON'S—INDEPENDENT BREWERS SINCE 1786

Second Section

The Ontario Intelligencer

Pages 11 to 20

BELLEVILLE, ONTARIO, FRIDAY, OCTOBER 6, 1961

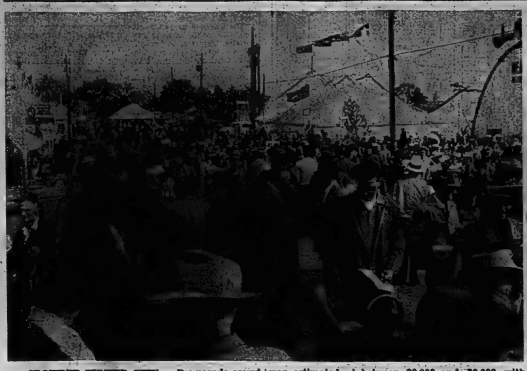

CROWDED TENTED CITY — Pre-parade crowd, which jammed "Tented City" at the International Plowing Match yesterday is seen above. Day's crowd was estimated at between 20,000 and 30,000 with match officials hoping for a total attendance of at least 100,000 by Saturday.

HORSE STILL HAS DAY — Horse classes at International Plowing Match yesterday saw a total of 19 teams entered. Here a team of Percherons are seen nearing the end of the day's competition.

Family Television Set Offers Challenging New Frontier To Church, Anglicans Told

OTTAWA (CP) — The family TV set offers a challenging new frontier for the church.

This was the recurring theme Thursday as Anglicans debated how to get the church's message across in language people can understand.

Mrs. Nancy Montizambert of Toronto, supervisor of the Anglican church broadcasting division, told the executive session:

"The church cannot be relevant in today's society unless it takes an active part in understanding, learning about, experimenting with and using one of the most powerful, most time - consuming and most controversial elements in that society — television."

Her challenge, however, was accompanied by a warning from J. R. Ligertwood, the church's general treasurer, that there is a danger of becoming "unchurchy on TV and retaining the same old stuff in church."

Most. Rev. Howard Clark, Archbishop of Rupert's Land and Primate of All Canada, said the question of television and its relationship with the church is the subject of a deep debate which must necessarily go on in the Christian church.

OFFERS BIG CHANCE

Mrs. Montizambert said the Canadian - content quota of 55 per cent that comes into effect for Canadian TV stations next April 1 offers the church "a once in a lifetime chance."

She challenged the church to go out and seek good relations with private stations, many of which she said now are far below the present Canadian - content quota of 45 per cent. Their doors could be opened to religious broadcasts by Canadian productions of high quality and wide, general interest.

No church - produced show could hope to compete for the mass audience that wants to be entertained, she said. It should be aimed at the thoughtful, uncommitted viewer who is concerned with the world around him.

Mr. Ligertwood said one of the great aims of the church is that it is "no darned churchy." In his opinion, television films seemed to be trying to get away from this.

He said the church had to find ways of reaching the young people and show them the way to enter a church.

Canon A. H. Davis, general secretary of the church's missionary society, said TV is a "new frontier" of mission work.

It could reach people who were beyond the pale of normal missionary endeavor.

"We must have people to minister to, people for the churches we build," he added.

In other business Thursday, Canon A. J. Jackson, retiring director of the church's information and stewardship department, suggested Anglicans should give to the church one dollar a week for each $1,000 of annual income. If this objective was reached, he said, it would give the church an annual budget of close to $100,000,000.

He said contributions from parishioners had trebled to nearly $35,000,000 in 10 years. The 1960 figure showed a $4,500,000 increase over the 1959 total.

CRASH . . . This accident didn't occur on the grounds of the "Tented City" but many of the over 40,000 people there yesterday saw the possible results of inattentive or careless driving at the Ontario Provincial Police exhibit. Realism to the scene was added by the use of ketchup on the mannequins.

International Mine, Oil Union Dealt Three Blows By Locals on Thursday

SUDBURY (CP)—The International Union of Mine, Mill and Smelter Workers (Ind.) already hard pressed to retain its membership against rival organizers, took three new blows Thursday night.

At separate meetings of union locals:

1. The president of Local 637 at Port Colborne, quit his post and signed with the United Steelworkers of America (CLC).

2. Remaining members of the Port Colborne executive, while supporting the union's national officers, called for a housecleaning of Communist influence.

3. Dissident Sudbury members asked the federal government to investigate the "subversive activities" of the national officers.

An estimated 1,200 of the 17,000 members in Sudbury's Local 598 attended a meeting here Thursday night punctuated for a time by heckling from some 500 members who left after a sharp exchange with Local Vice-President Donald McNabb.

ASKS INQUIRY

The meeting passed a resolution calling for a federal inquiry—with the results to be made public—into mine - mill leadership.

Another resolution urged the local's executive, long at odds with national officers and now openly favoring the Steelworkers union, to seek an injunction that would restrain national officers from interfering in negotiations with the huge International Nickel Company.

National President Kenneth Smith of Toronto and earlier said he was preparing to set up his own negotiating committee to work out a forthcoming contract with Inco.

The local already has obtained an injunction restraining Smith at least temporarily from putting Local 598 President Don Gillis and other local officers before a union trial for their support of the Steelworkers.

Earlier Thursday, James Robertson, Sudbury representative of the Canadian Labor Congress, said the Steelworkers have 42 organizers at work signing Inco employees here.

The Steelworkers seek signatures from 60 per cent of Sudbury members before pressing for certification as bargaining agent. The Sudbury local includes more than half of Mine-Mill's membership.

SIGNS MEMBERS

At Port Colborne, with its more than 1,300 Mine-Mill members, the Steelworkers signed Local 637 President James Babirad and a group of his supporters after a dramatic speech to a union meeting.

"I am divesting myself of the robes of his office," Babirad told the meeting, "donning working clothes and going into the plant to spearhead a drive for the next union to represent Inco employees."

He quit in protest after he said legitimate members were barred from the meeting because of their sympathy for the Steelworkers.

His place at the meeting was taken over by the local vice-president, Yves Lemay, who said: "now that the Steelworkers have left, let's get down to a real Mine-Mill meeting." Babirad had always been against Mine-Mill and now he has taken money to sell you out."

But one of the first resolutions adopted—with uncertain members vying with each other to second it—called for a telegram to Smith asking him to remove all "Communistic members" of the union from office in the interests of the union.

Mine-Mill was expelled from the old Canadian Congress of Labor in 1949 for raiding and because of Communist influence. The allegations of communism among national leaders have continued to form a part of the Steelworkers' campaign to oust Mine-Mill.

The Port Colborne meeting voted, after Babirad's departure, to rescind a decision taken some time ago to withhold the local's per-capita dues from the Mine-Mill national office.

To Stand Trial On Fraud Counts

QUEBEC (CP)—Rosario Lemire, former Quebec district chief of the disbanded Quebec Liquor Police, Thursday was committed to stand trial on two charges of defrauding the government.

Lemire, 73, already awaiting trial on three other counts, was committed on a charge of allowing the theft, sale, and use of liquor for election purposes.

He also was committed on a charge of allowing payment of false expense accounts totalling $8,000 to members of the force.

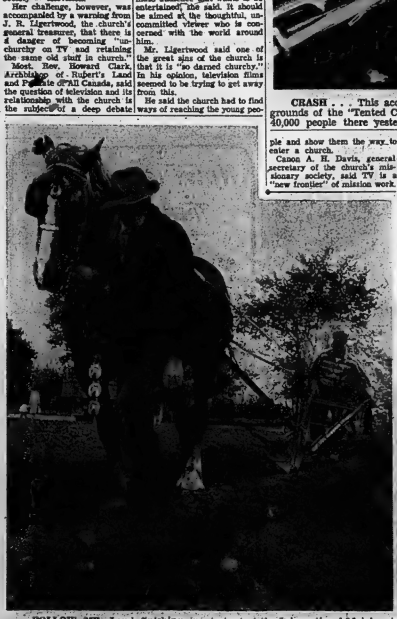

FOLLOW ME—Land finishing in the horse plow classes saw stalwart plow teams separated. Here a contestant at the International Match gets a little assistance as helper leads horse.

POW-WOW — One of the attractions for "Tented City" visitors is the Indian dancing put on by such stars as Swimming Eel in the buffalo dance above.

WHAT'S HAPPENED? — The headquarters building is a busy scene all the time as both competitors and spectators alike check out the day's competition results. Shown above are William Allington of Ottawa, as he checks out some results with Miss Lorna Hare, secretary, to the secretary-manager of the competition.

CRYPT-A-CROSSWORD

Hidden Word — A word which can be found within the actual clue itself.
Reversed Word — When spelt backwards, a clue word or adjacent words give the answer.
Anagram — Letters of a clue word or adjacent words rearranged to form the answer.
Double Clue — The clue contains two different meanings of the same answer.
Split Word — Find a straightforward clue where the answer; clue further hints concerning part or parts of it.
Remainder are straightforward clues.

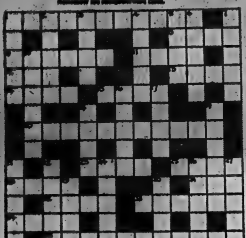

CLUES ACROSS:
1. In the heart of New York. (Two words).
8. Vow of truthfulness.
9. It may be difficult to break.
11. Is fun, though it may be dramatic. (Double clue).
12. This animal is a great killer, in part. (Hidden word).
13. A woman.
14. Something to wear in the window. (Double clue).
18. Injure more than a limb. (Split word).
20. An informer providing a perch for a bird. (Two words. (Split word).
22. A bit of a dance.
23. Imitates animals. (Double clue).
26. Man and horse. (Double clue).
31. Allowed half a tablet. (Hidden word).
32. A right of citizenship.
33. Ada's in a state! (Split word).
34. A saw, for example.
35. Where Connie's lady got upset having fun. (Two words). (Anagram).

CLUES DOWN:
1. Troubles arising from a scare. (Anagram).
2. Narrowest parts of objects.
3. Unusual description of a steak. (Double clue).
4. It's hung on the wall.
5. The highway is less than broad. (Hidden word).
6. Vessel that can be paddled.
7. A number one gets from there (Anagram).
10. How time will pass when asleep, perhaps. (Anagram).
15. Presumably Adam had one.
17. Mixed gums! (Anagram).
18. The man at the top.
19. Really, as a word of emphasis.
21. Politicians having fun. (Double clue).
22. Devastation follows June. (Double clue).
24. Short essay.
26. Public square.
27. Fame sit in it.
29. A Filipino knife.
30. Make a hash of part of a message. (Hidden word).

ANSWERS ON BACK PAGE

The Tracks

TORONTO (CP) — Credit Curb, owned by Toronto hotelman George Elliott, scored his first win since July 3 at Woodbine Park Thursday capturing the sixth and featured Berthune purse.

The four - year - old gelding, held off the pace by jockey Hugo Dittfach, saved ground on the final turn and was much the best at the end of the six-furlong dash.

Credit Curb covered the distance in 1:10 1-5, one second off the track record held jointly by Nearctic and Anita's Son. He paid $8.80.

In the seventh race, most of the 5,307 patrons sweated out a double claim of foul against Compactor, the winner and favorite.

Dick Armstrong, the jockey on second - place - finisher Last Mourn, and Jim Parnell, on Whip out which placed fourth, both claimed Avelino Gomez, on the winner, had impeded them in the home stretch.

Compactor was allowed to remain in first position after the stewards studied the film patrol films for several minutes and paid $4.30.

The Trots

LONDON, Ont. (CP) — Jiggs McFadden of Dresden and Neil McRann of Lucan continued their duel for driving honors at the Western Fair Raceway Thursday night when each won two events on the eight - race card.

McFadden won with the favored Janice Primrose in the first and Justy Chief in the seventh. McRann finished first with Marjean Chief in the third and Meadow Art's Lady in the fifth.

The featured Class C handicap trot, for a divided purse of $900 was split. Hannah Dean, owned by A. A. Greer of Glamis, took the first half when she finished a length ahead of Darn Tooting; Darn Tooting, owned by Mrs. Helen Wetherup of Oshawa, reversed the process in the second half.

EVENING RHAPSODY ON CJBQ RADIO

TONIGHT AT 7.30

Overture to "Orpheus In The Underworld" — The Strauss Orch.
Marching Strings and Dream of Yesterday — Ray Martin and His Concert Orch.
Smoke Gets In Your Eyes and I've Told Every Little Star —Jerome Kern — Andre Kostelanetz and His Orch.
A Fellow Needs A Girl and You Can Have Him — Fred Waring and His Pennsylvanians.
The Breeze and I and Give Back My Heart — Ernesto Lecuona at the piano.
Mexican Rhapsody — Howard Hanson and Eastman Rochester Orch.
Concerto — Rome Sym. Orch.
Prelude to Tristan and Isolde —Ferdinand Leitner and Wurttamberg State Orch.
True Love and La Vie En Rose —Roger Williams.
Three Preludes by Gershwin— Jascha Heifetz.
Invitation to the Dance — Detroit Sym. Orch.
Unchained Melody and The President's Lady — Leroy Holmes and His Orch.
Stars and Shadows and This Is My Beloved — The Norman Luboff Choir.
As Time Goes By and Young at Heart — Vera Lynn.
Catalan Sunshine and East of the Sun — Frank Chacksfield and His Orch.
The Girl That I Marry and When We're Alone — Hal Kanner Orch. and Chorus.
Laura, You Are Too Beautiful —Vic Schoen and His Orch.

SATURDAY

8.10—Sport Report. (Sport News with Jack Devine).
10.05—At Home With Ted Snider. (Guests: Mary Salisbury, Story Teller; Roy Cornish, Fishing Hints; Sgt. Steenburg, Safety Hints).
12.25—Employment News. (Job Opportunities and Report from the National Employment Office).
1.45—World Series. (3rd Game of the 1961 Series Direct from Cincinnati).
9.05—Dancing Party. (Best of the Recorded Dance Bands for the Saturday Night Party).

Junior Defeated

BCI Seniors Whip Picton

By PETER CARVER

Belleville Collegiate Institute's unbeaten senior football squad raced to its third victory in Picton yesterday, defeating the Prince Edward Collegiate team by a 19-0 score.

The school's junior team lost its third in as many starts by a 16-7 score in the Quinte COSSA twin bill.

SENIOR GAME

B.C.I. threatened to score early in the first quarter as a good ground attack, led by Doug Billingsley, Muir and Ridley moved the ball to the Picton 4 yard line but a courageous Picton goal line stance repelled the Belleville attack. A feature of the first half was the great punting and throwing of Picton's Rick Lee. Lee hit end Bob Brown and he scampered into the B.C.I. end zone but the touchdown was nullified by a Picton penalty.

Belleville's Johnny Miller moved the ball from their 20 yard line to mid field. A penalty advanced the ball. Bob Ridley took a pass from quarterback Scott and went into the end zone for B.C.I.'s first major. Pete Weston converted.

B.C.I., led by Ridley and Miller moved the ball to the Picton 8 yard line, but they couldn't score. After a Picton quick kick B.C.I. drove to the P.E.C.I. 35 yard line John Miller ran into the end zone on the double reverse with Belleville's second major The convert was no good.

Later Larry Soule lugged the ball to the P.E.C.I. 1 yard line. Pete Weston plunged over tackle for the touchdown. He failed to add the convert however.

LINEUPS:

B.C.I.V.S. — Boyle, Billingsley, Chestnut, Miler, Soule, Regensburg, Scott, Weston, Vaughan; Campbell, Ridley, Peoples, Donovan, Deacon, Hotfield, Yorke, Boomhower, Arthur, Bronson, Muir, Moon, Adams, Lazier, Cornell, Fuzen, Ingram.

P.E.C.I. — Burr, Lee, Ketcheson, Brown, Pike, Ferguson, Allaire, Cole, Harvey, Edwards, Brown, Watt, Pettigrew, Whiteford, Johnston, Gallagher, Guernsay, Gray, Bannister, Brookie, Sainsbury, Alexander, McIntosh, Gerow, Norval.

JUNIOR GAME

Belleville moved into an early lead as halfback Al Mott moved the ball 35 yards to the Picton 1 yard line on a reverse. Tom Dolan drove over for the touchdown and Don MacCormack kicked the extra point. BCI threatened again as Murry Swan drove to the 1 yard line but a penalty moved the ball back 25 yards.

BCI held their 7-0 edge at quarter time.

Picton quarterback Paul Finnegan hit Don McNeil in the end zone for the winner's first major. McNeill added the convert. A Picton interception in the third quarter moved the ball to the B.C.I. 20. Picton's Wayne Craig rouged B.C.I. with a good punt. Picton again picked up another point as Craig booted his second single.

BCI had a touchdown called back for an offside infraction. Tom Dolan picked up a blocked punt and ran the ball into the end zone but the penalty cancelled the major. Picton's McNeill ran the ball to the B.C.I. 20 on a pass play with about 3 minutes to go and Albert Van Deusen took Finnegan's pass for the try. The convert was good putting the game out of B.C.I.'s reach.

LINEUPS

BCIVS — Ethier, Anderson, Swan, Hobbs, Mott, Fisher, Dolan, Jones, McIntosh, Babcock, Carver, Mounteney, Van Allen, Williamson, Mallory, Angrove, Greeves, MacCormack, Nicholls, Soule, Craig, Mairs, Holland.

P.E.C.I. — Finnegan, McKinnon, Hayden, Hefferty, Bulgojewski, Gayton, Biddle, Todd, Lewis, Sutton, Hennessey, Craig, Preston, Alyea, Doerill, Gravonie, Van Deuson, McNeill, Hamilton, Work, Clarke, Smith, Farrington, Adams, Evans, Snider, Frederick.

DIES IN FALL

KINGSTON (CP) — William Rochefort, 33, an employee of Kingston Shipyards Limited, was killed Thursday when he fell 25 feet into the empty hold of a lake cargo ship.

Mr. Purkey Believes

'Yankees No Supermen'

CINCINNATI (AP)—Bob Purkey, Cincinnati Reds' pitcher who goes against New York Yankees Saturday in the third game of the world series, figures it this way:

"The Yankees are no supermen. They're the same as anyone else. They can be beaten."

Purky told of his reactions after watching the two clubs split the first two games at Yankee Stadium in New York.

"We gained confidence by winning," said the 32-year-old right-handed Purkey.

"It showed us they weren't unbeatable. It also must have changed the Yankees' minds about us . . . that we're not the ragamuffins we're supposed to be."

Cincinnati manager Red Hutchinson, according to plan, held Purkey out for the game in Cincinnati, when he'll have had five days of rest.

"I'd rather pitch in Yankee Stadium than in Cincinnati," Purkey said. "It's a bigger park and it's harder to see the pitches because of the background.

"Yet, at Crosley Field I feel I have the advantage because I know how to pitch there. I don't know of any pitcher in the National League who likes to pitch in Cincinnati. It's a tougher park for pitchers than even the Coliseum in Los Angeles, with its short left field fence.

"There is no part of the field in Cincinnati which you can give a hitter. If the ball is hit well, it could go over any fence because they're all so close."

Bowling

FORESTERS' LEAGUE

Chippers 0, Murray's Flat Tires 7; Woodland Cleaners 0, Wild Cats 7; Humpty Dumpty 7, Sailers 0.

Men's high singles — A. Lott 348, J. Masterson 290, R. Marsh 206, B. Warren 202.

Ladies' high singles — M. Buttan 271, E. Botting 288, A. Warren 218, J. Munns 205.

Men's high triple — A. Lott 214-310-342.

Sports in Brief

RIDES AT WOODBINE

TORONTO (CP) — Eddie Arcaro, the world's most famous jockey, is coming to Toronto to ride Wise Command in Monday's running of the Jockey Club Handicap. Arcaro, in his 30th year of competition, has been the world's most successful money rider and his mounts have won purses of $30,000,000. Wise Command is owned and trained by Les Lear of Calgary.

FOOTBALLER DIES

CHARLOTTE, N.C. (AP) — William Foster, 20 - year - old Johnson C. Smith University football player, died Thursday of injuries he suffered during a practice session Sept. 30. He suffered a stomach injury.

ANNOUNCE SHOW DATES

TORONTO (CP) — Organizers of the Canadian Boat Show announced the 1962 exhibition will be held here Feb. 3-10 in the Canadian National Exhibition automotive building. It is planned primarily for manufacturers and dealers, although the general public will be admitted.

LEADERS OUSTED

TORONTO (CP) — Toronto Roma, National Soccer League champions, were eliminated Thursday night from the league's semi-final playoff by Toronto Hungaria with a 3-0 defeat. Hungaria now faces Olympia Harmony in the round-robin series leading to a final berth.

People in every walk of life go out of their way for 'blue coal'. Because 'blue coal' in your furnace means safe, clean, dependable warmth in your home. 'blue coal' is colour marked for your protection. Get 'blue coal'—a warm experience.

'blue coal'

HARRY SMITH FUELS LTD.
152 PINNACLE ST.
BELLEVILLE
WO 2-5571

Sport Snapshots

By JACK SULLIVAN
Canadian Press Sports Editor

There's an old saying in the equestrian set to the effect that if you've been thrown off a horse 100 times, you're a good rider. Gail Ross isn't convinced she's a top horsewoman, but she qualifies as one.

This good-looking, brown-eyed Edmonton girl has lost count of the times she has been unceremoniously dumped. "But it is certainly more than 100," she said shortly after her selection as a member of Canada's international jumping team on the winter circuit.

"I come off and don't think anything about it," the 19-year-old added. "I've never been seriously hurt, but this won't go on forever. One of these days I'll get it, but I'm not really worried."

The five-foot-seven rider is the first person from Western Canada to be chosen for Canada's team. She'll show her stuff in the Pennsylvania national championships at Harrisburg Oct. 14-21 and the Washington International, at Washington Oct. 25-28.

One thing that troubles her is that she can't seem to get an edge on in competition.

"I don't get butterflies in my stomach and that's the trouble with me," she said in Toronto where she is training with the team. "You've got to get an edge on in any kind of competition and I can recall only once, a few years ago, when I really had butterflies. And I won.

"You can't do the job without a bit of an edge."

She was in California this summer with her father, an Edmonton lumber merchant, when she received a letter asking if she would like to try for Canada's team. That started a 2,700-mile automobile ride she isn't likely to forget in a long time.

She bundled two of her horses —Wings of Gold and Pinnacle— on a two-horse trailer and started out. She made it in five days.

A cousin accompanied her and each night they stopped near a stockyard to let the horses relax.

"If anybody was around, we asked if we could turn the horses loose. If there was no one there, we'd just put them in a corral and let them run around. It didn't matter to them who they were standing beside —a hog, cow or anything—they just wanted to get out of the trailer."

She has been riding horses since she was six years old. The family has a ranch 60 miles west of Edmonton and the whole family—mother, father, brothers Hales, 14, and Philip, 9—now ride in shows.

The horses she'll ride at Harrisburg and Washington are Wings of Gold, "a big, ugly horse that can jump, but we don't even know his pedigree;" Pinnacle, a seven-year-old gelding bought in Stratford, Ont., and Thunderbird, six-year-old half-brother of Pinnacle.

She has taken a few months off school to concentrate on riding and jumping. She worked hard for the time off—an extra 1½ to two hours each night studying.

RIDES HORSES — Gail Ross, 19, is a member of the Canadian Equestrian Team which will compete at international events this winter. Daughter of an Edmoton lumber merchant, Miss Ross is the first person from Western Canada to be chosen for the team. (CP Photo).

All in Sport

"How come you row when we're still-fishing, but it's my turn when we're trolling?"

BUILDINGS for SALE!
INTERNATIONAL PLOWING MATCH EXHIBIT BUILDINGS
1. MACHINE SHED 30X96
2. ALUMINUM TOBACCO GREENHOUSE 27X40
3. MILK HOUSE 14X16
4. TRENDWOOD GARAGE 14X20
Buildings to be dismantled by purchaser.
TERMS — CASH OR CERTIFIED CHEQUE
Contact:
BEAVER LUMBER
101 CHURCH ST., BELLEVILLE, ONT.
Phone WO 2-4586
MR. E. TUCKER

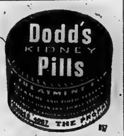

OUR TV SET IS WONDERFUL!

Our servicemen repair any model, and make, and do the right job at the right price.
Call—
HITCHON RADIO & TV
340 Front St. WO 2-5340

SAFECO—Savings plus Service

"Allow me to introduce my SAFECO agent . . . they take a personal role in all claim settlements."
You'll save money with SAFECO
If you're a careful driver you can save real dollars with this new plan . . . at the same time have the best insurance possible to buy. Don't delay—come in and get all the facts before you buy or renew. Thousands are saving . . . why not you?
THE LORNE McDOUGALL INSURANCE AGENCIES LTD.
180 FRONT ST. BELLEVILLE WO 2-5726
Eastern Ontario's Largest Insurance Agency
YOUR PROTECTION IS OUR PROFESSION

Now! Dress up your car at . . .
TREPANIER TIRE

2 DUNDAS ST. EAST DIAL WO 2-3030
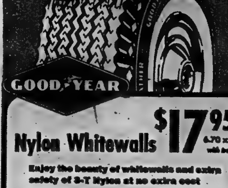
GOOD YEAR
Nylon Whitewalls $17.95 6.70 x 15 with trade
Enjoy the beauty of whitewalls and extra safety of 3-T Nylon at no extra cost
• 15 month road hazard guarantee
• Same great value on all popular sizes, including imports
THINK -and you'll buy GOOD YEAR

Riders, Cats Monday

Als, Argos Clash Saturday

By THE CANADIAN PRESS

Montreal Alouettes Saturday meet Toronto Argonauts, a team they have to beat out for the third and last playoff spot in the Eastern Football Conference.

The odds, if anything, should be in their favor. The Als have not managed a win against the Argos since the start of last season.

With five games left, Montreal is four points behind the Argos, who have nine. Ottawa Rough Riders, with 12 points, have a chance to tie Hamilton for first place when they meet the Ticats Monday in a Thanksgiving game at Hamilton.

The news from the Alouette camp wasn't all h e a r t e n ing. Three of the club's running backs are questionable starters in the game at Montreal.

Fullback Don Clark, leading rusher in the league, suffered bruises in the arch of his right foot in Monday night's game against Calgary Stampeders. Dick Cohee, with a similar injury, and Jack Espenship, with a pinched nerve in his neck, didn't dress for the Monday night game.

Espenship is considered most likely to be in shape for Saturday's game.

COOKIE MAY RETURN

In Toronto, Argo fans were anticipating the prospect of Cookie Gilchrist's possible return to action. Gilchrist, the club's leading scorer this year and league leader last year, has been out for two games with an injured ankle.

His return would pose another problem for coach Lou Agase. Ken Beck, a recent acquisition, would have to be benched. Jim Rountree has been given a defensive spot, leading to speculation that the Argos, with one more potential pass receiver unavailable, may intend to concentrate on a ground attack.

The Monday game will be the second time in 10 days the Ti-cats and Riders have met, and Ottawa coach Frank Clair is worried about a let-down among his charges, who beat Hamilton 47-21 last Saturday.

Halfback Ernie White, out for three games with a knee injury, will be ready for action and it's possible he'll replace Tom Rodgers. Ron Koes' bad knee will keep him on the bench.

Hamilton will be playing without halfback George Scott, who has left the club for military duty in the United States, and Hal Patterson and Bronco Nagurski who are injured.

Bowling

Ten Pins

BELLEVILLE MIXED LEAGUE

Gang (4 2094, Loewens Coolers (0) 1761; Untouchables (3) 1986, Chieftans (3) 2185; Storeys (4) 2002, Loewen's Conversion Kids (0) 1900; Belleville Auto Electric (4) 2044, Parrotts (0) 1894; Internationals (3) 1981, Flintstones (1) 1882; Sundowners (4) 1962, Ernie's Friends (0) 1742; Duffers (1) 1964, Moonshiners (3) 1958.

High singles: ladies — June Wardhaugh 161, Carmel Miller 180, Bobbe Locke 152; men: Keith Bertrim 215, Sam Mulholland 203, Warren Blakeslee 198, Ken Duesbury 197.

High triples: ladies — June Wardhaugh 443, Barb Smith 403, Aileen Coe 401; men — Terry Bender 520, Keith Bertrim 534, Jerry Miller 516, Warren Blakeslee 514.

Other good scores: Betty Thomson 394, Lil Mascaro 394, Carmel Miller 386, Wilma Reddick 397, Gisele Bender 394, John Ashley 487, Ken Duesbury 461, Wally Lavergne 460.

INTERNATIONAL HDWRE. LEAGUE

Men's high singles: John Sagar 170, Ross Cummings 180, Ron Guest 164, Albert Lennox 166, Jim White 180, Ed Gardiner 160, Pat Tracey 164.

Men's high triples: John Sagar 473, Percy Graham 434, Albert Lennox 457, Ross Cummings 427, Pat Tracey 427.

Ladies' high singles: Marg McGuire 159, Alice Levitt 142, Helen Walt 130.

Ladies' high triples: Marg McGuire 440, Alice Levitt 386, Betty Hayes 379.

Mustangs Ready for Varsity

LONDON, Ont. (CP) — Confidence abounds in the camp of the University of Western Ontario Mustangs these days as Johnny Metras prepares to trot out his squad against University of Toronto Blues here Saturday in the opening game of the senior intercollegiate football season.

"We are going to be tough to beat this year," said Metras, Canada's most successful intercollegiate football coach. "Our line is strong and our backfield will stack up with the best in the league."

Both the defence and offence looked good last week as the Mustangs defeated the Blues 20-15 in an exhibition game in Toronto. Quarterback Ken Rysdale looked sharp for such an early match. The defence, again led by John Metras, Jr., at centre, played well although it tired in the final quarter.

Metras has 14 lineman and eight backs from last year's club which won three, lost three and tied one.

Five-Pin Bowlers Organize

TORONTO (CP)—The Ontario Bowlers Council authorized its executive Thursday to work with the Western Canada Bowling Association in forming a national five-pin association.

The step was taken at the council's annual meeting here. Among members elected to the executive were Bea Ross and Blanche North of Oshawa, Don Garner of Barrie and C. W. Perkins of Simcoe.

TO SHOW FILM

Ed Sullivan will present film highlights of his round-the-world trip on his CBS-TV show Oct. 1.

Phone
CENTRAL RADIO TAXI
WO 2-5353
For
Prompt, Efficient
Taxi Service
ANYWHERE!
ANYTIME!

—Hot off the Bowling Alleys!—

MAJOR "A" LEAGUE

Honest Joe's (7) 3571, Wilkinson Motors Ltd. (0) 3187; Moore's Chisellers (7) 3448, M. and R. Sunoco (0) 2774; Belle Cleaners (5) 3283, Tobe's Pizza-Burgers (2) 3077; Station St. Marketeria (7) 3302, The Youngsters (0) 2700.

High triples—Leo Labelle 878 (343), Bill Bateman 777 (308), Jack Stewart 777, Ron Saylor 774 (307), Fred Clark 771, Charlie Baker 757 (318), Harry Ridley 758, Wally Lavergne 736, Al Dever 731, Bill Lott 726, Ed Bowers 707, Jim Begley 690, George Locke 683, Len Rumleskie 679, Les Lennox 670, Jack Moon 662, Russ Jones 662, Art Atkin 652.

BELLEVILLE GLASS LEAGUE

Flintstones 7, Pure Springs 0; Rebels 5, Pin Heads 2; Boo Boos 4, Happy Gang 3.

High singles: men — M. Moreau 298, 228, 220, R. Empey 201, 213, 204, B. Avery 204, 288, J. Campbell 278, 201, R. Kimmett 219, 206, J. Finder 313, P. Cuff 253, 200, J. Calcutt 257, B. Carson 240; women — L. Calcutt 225, 210, 205, E. Wood 217, 210, E. Archer 216, 200, G. Forbet 227, H. Bauerlein 215, B. Rushlow 208, R. Pascoe 190.

High triples: men — M. Moreau 746, J. Campbell 665, J. Finder 683, B. Avery 648, P. Cuff 643, J. Calcutt 607; women — L. Calcutt 640, E. Archer 587.

STUDENTS' LEAGUE

A and P (5) 1827, Woodland Cleaners (2) 1742; Pepsi Cola (2) 2051, Kelly's Drug Store (5) 2353; O'Connor's (7) 1904, L. G. Byrd and Sons (0) 1598.

Girl's high singles — Linda Moreau 184, Ellen Moreau 181.

Girls' high triples — Linda Moreau 454, Lynda Seames 423.

Boys' high single: Steve Hunter 267, Richard Herrington 240, Murray Kinnear 193.

Boys' high triples: Richard Herrington 649, Steve Hunter 579.

MEN'S INDUSTRIAL LEAGUE

B. and B. Motors (7) 2704; Welch and Co. (0) 2583; National Grocers (5) 3160, Untouchables (2) 2945; Prudden Motors (5) 2824, Bus Terminal (2) 2671.

High triples: G. Balyx 723 (331), G. Finkle 672 (263), R. Bone 666 (310), P. McGurn 632 (281), W. Bailey 631 (225), M. Jones 607 (210), A. Butler 602 (272).

MIXED COMMERCIAL

Satellites 4, Dodgers 3; Hopefuls 4, Oilers 3; Meteors 4, Woodpeckers 3; Smasheroos 5, Comets 2; Slojets 7, Ninety-eights 0; Spitfires 7, York Trading 0; Sputniks 7, Fall Guys 0.

Singles—Gerry Grills 318-258; Lyle Twiddy 265; H. Laurenson 241-269; F. Davidson 244; G. Bellis 296-250; Bea Hunt 319; K. Rutherford 250-302; B. Adams 267; R. Berry 310; R. Riley 241; P. Cuff 252; B. Ward 288; M. Scerri 263; N. Blais 267.

Triples—G. Grills 766; L. Twiddy 652; B. Hunt 692; B. Adams 704; H. Laurenson 669; G. Bellis 752; R. Berry 714; K. Rutherford 744; P. Cuff 662; B. Ward 689; N. Blais 637.

ODDFELLOW & REBEKAH MIXED BOWLING LEAGUE

Rebekahs 5, L.A.P.M. 4, C.P. & T. 4, Cantons 3, Oddfellows 3, Encampment 2.

High Single Men — R. Scott 217, 196, G. Gregory 267, D. Reid 253, L. Wilson 213, C. Jenkins 206, C. McCoy 204, 213.

High Single Ladies — G. Bonsor 201-233, B. Robinson 207, B. Clark 208, 215, B. Ingram 218, 210, M. Gregory 201.

High Triple Men — C. Jenkins 573.

High Triple Ladies — 000.

High Average Men — B. Clark 206.

High Average Ladies — Lil Summers 201.

TUESDAY AFTERNOON LEAGUE

Blow Outs 7, Reta's Rollers 0, Fumblers 7, Comfies 0; The Pirates 7, Hi-Lo's 0; Do Betters 5, Polka Dots 2.

High singles — B. Post 276-210, F. Deumo 252, M. Hawkins 231, E. Vader 233, M. Sargeant 222, N. Hampton 220, F. Brown 212, D. Wills 207.

AMERICAN OPTICAL LEAGUE

Ladies' high singles — E Wood 247-210-273, I. Kelvan 201.

Men's high singles — W. Reid 213, M. Moreau 201-238-313, M. Wood 219, D. Raymond 240, D. Reid 217, P. Cuff 219-235, M. Douglas 209, J. Calbury 217, L. Desjardins 202-214, E. Grabowy 205.

Men's high triples — E. Wood 730, M. Moreau 752, P. Cuff 616, M. Douglas 583, M. Wood 562.

C.O.F. DISTRICT COUNCIL LEAGUE

Malta 2, Old Timers 5; Hawks 7, The Wreckers 0; Sky Larks 2, Brownies 5.

High singles: ladies — Anne Brunner 295, Bernice Hall 233, Doris Andrews 233, Gwen Ray 231, Linella Scero 230, Kay Defoe 208; men — Sam Orr 308, 271, Pat Brown 235, Mike Scerri 230, Don Hall 230, John Andrews 213, Bernard Foley 212, 200, Ray DeFrulscio 208, Frank Ray 202.

High triples: ladies — Anne Brunner 669, Gwen Ray 606; men — Sam Orr 768.

LADIES' BUSINESS LEAGUE

Hit and Mrs. 5, Happy Eights 2; Lucky 8's 0, Thunderbirds 7; Lawn Bowlers 4, Pirates 3; Bombenettes 7, Hi-Lo's 0; Sunbeams 5, Eggheads 2; Hardworkers 2, Rough Riders 5; Roll-e-Longs 5, Corbinettes 2.

High singles — S. Lew 290, K. Rutherford 280, F. Schrieder 267, B. Hunt 259, S. Graham 255, R. Perrin 267, B. Vince 244, V. Fradette 240, G. Pearce 240.

High triples — S. Lew 721, K. Rutherford 702, B. Hunt 684, M. Modary 685, M. Fairbairn 682, B. Vince 668.

THURSDAY LADIES' LEAGUE

Hustlers 5, Zephyrs 0; Hardworkers 2, Dodgers 5; Canara Belles 5, Hot Shots 0; Head Pins 2, The Rookies 5; Sunbeams 2, Four Jays 5; Beavers 2, Excelsiors 5.

High singles — K. Walker 305, M. VanDusen 261, B. Poste 256, A. Avery 254, G. Bowles 295, W. Ross 242, H. Lewis 236.

High triples — K. Walker 677, B. Poste 608, H. Lewis 604.

MEN'S COMMERCIAL "A" BOWLING LEAGUE

Begley's Aluminum 7 Black Diamond 0; Stephen License 7, Cranstons 0; Saco 7, Loblaws 0; Whites Hardware 7, Bishop Seeds 0; Horlock Electric 5, D and D 2; Roblin Dairy 5, Campbell's Auto Body 2.

High Singles—Leo St. Louis 295, Bob Deline 281, Wally Dever 279, Bob Jeffreys 276, 250, John Muller 274, Frank Davidson 272, Ken Peoples 267, Ted Aikens 265, Gord Campbell 264, Bernie Cannon 263, Al Dever 259, Jim Begley 258, Tony Fox 255, Stan McQuaid 253, Howard Kinnear 251.

High Triples—Jim Begley 731, Frank Davidson 700, Bob Jeffreys 698, Bernie Cannon 698, Al Dever 683, Wally Dever 678, Ken Peoples 672, Leo St. Louis 668, Gord Campbell 653.

FIRE TOLL

Fatalities caused by fires in Canada in 1960 totalled 596, compared with 580 in 1959.

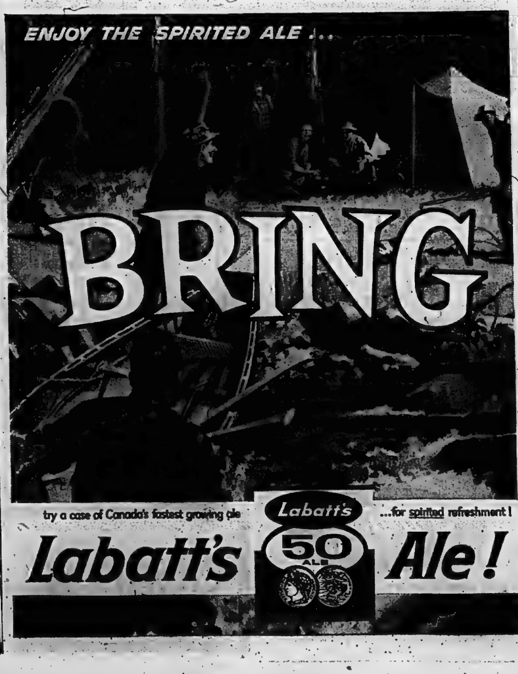

PLOWING MATCH
SPECIALS
AT
ELLIOTT MOTORS

1961 BUICK
Special, Station Wagon, Rio Red metallic, demonstrator, reduced to
$2995.

1961 PONTIAC
Strato Chief Sedan V8, automatic, undercoating, whitewalls — Demonstrator reduced to
$2695.

1961 PONTIAC
Tempest 4-door sedan, Honduras maroon metallic. Demonstrator, reduced to
$2295.

1960 PONTIAC
Strato-Chief 4-door sedan, aspen green and metallic green.
$2195.

1960 VAUXHALL
used as a demonstrator
reduced to clear.

1960 PEUGEOT
4-door sedan, excellent condition, low mileage, like new.
$1595.

1960 AUSTIN SPRITE
Convertible, ermine white, A-1 condition, reduced to
$1195.

1959 PONTIAC
Parisienne convertible, V-8 motor, turbo drive transmission, power steering, power brakes, shadelite glass, radio, whitewall tires, really sharp with low mileage.
$2395.

1959 CHEVROLET
Biscayne 4-door sedan, "WEEK-END SPECIAL", sharp black finish, good running condition, good tires. This price is not a mistake.
$1295.

1959 PEUGEOT
Station wagon, A-1 condition.
$1295.

1958 OLDSMOBILE
"88" 2-door hardtop, automatic and radio and many other extras, immaculate condition.
$1895.

1958 CHEVROLET
Yeoman Station Wagon, 6-cyl., standard transmission. Radio.
$1695.

1958 METEOR
4-door station wagon, automatic transmission, radio.
$1495.

1958 VAUXHALL
Velox 4-Door Sedan
$1095.

1958 PLYMOUTH
Plaza sedan. Exceptionally clean, good running condition.
$895.

1957 OLDSMOBILE
88 4-door hardtop. Hydramatic drive, power steering, power brakes, white wall tires, radio. Looks and drives like new.
$1495.

1957 CHEVROLET
Bel-Air 4-door sedan, powerglide transmission, radio. Turquoise & white.
$1395.

1957 PLYMOUTH Savoy
4-door sedan, very clean, excellent mechanical condition.
$895.

1957 FORD CUSTOM
2-door sedan, fully reconditioned, excellent tires.
$895.

1956 PONTIAC
Laurentian 4-door sedan. High performance V8 engine, custom built radio. Coral and gray 2-tone. White walls.
$1095.

1956 FORD
Country station wagon. V-8 motor, custom built radio. Ready for a trip to either coast.
$995.

1956 CHEVROLET
Deluxe 4-door sedan, V-8 motor, power brakes, radio.
$995.

1956 NASH RAMBLER
4-door sedan, sharp 2-tone finish, economy plus.
$895.

1956 VOLKSWAGEN
Coach, custom series, excellent condition.
$695.

1956 PONTIAC
Deluxe 4-door station wagon, fresh canary yellow finish.
$995.

1956 AUSTIN A50
Cambridge sedan, immaculate condition.
$695.

1955 CHEVROLET
Deluxe coach, a local car in A-1 condition.
$695.

1955 NASH
Good condition, one year warranty, priced to clear
$595.

1955 METEOR
Mainline 2-door, radio, good running condition.
$595.

1954 FORD
Mainline sedan, needs rocker panels, as is.
$295.

MANY OLDER MODELS TO CHOOSE FROM.
PRICED AT $50.00 TO $195.00

— TRUCKS —

PICKUPS—

1960 CHEVROLET
½-ton pickup. Long wheel base stepside.
$1795.

1960 G.M.C.
½-ton pickup. Short box model. Fleetside. Like new throughout.
$1695.

1957 MERCURY
½-ton pickup, locally owned — good running condition.
$795.

PANELS & VANS—

1958 BEDFORD VAN
Front end damaged.
OPEN FOR BIDS

1956 VOLKSWAGEN
½-ton panel. Complete with signal lights and heater.
$695

1955 G.M.C.
½-ton panel
$595.

1952 METRO VAN
Good condition.
$295.

CAB & CHASSIS & STAKE MODELS—

1960 FORD
1-ton platform, dual wheels, excellent condition.
$1995.

1959 G.M.C. TANDEM
Power steering and many extra features, big loads are pay loads tandems are equipped to handle them.
$4995.

1958 G.M.C.
Cab and chassis, excellent condition throughout, good tires.
$1495.

1958 MERCURY
600 series. Platform and racks.
$1295.

1956 G.M.C. TANDEM
A-1 mechanically. Good 825x20—10 ply tires.
$2195.

DUMPS & TRACTORS—

1958 CHEVROLET
Dump 6403 series, fully reconditioned, low mileage.
$1995.

1957 CHEVROLET
Dump — 1733 Series with 7 x 11 combination dump. Ideal condition. Will work and keep up with any new truck.
$1895.

1957 INTER. TRACTOR
Model V220, immaculate condition inside and out and mechanically, good tires, fully equipped.
$3995.

1957 G.M.C. DUMP
9733 series, excellent condition.
$1995.

BUSES—

1957 MERCURY
72 passenger, A1 condition.
$3795.

1953 CHEVROLET
Carryall — ½-ton
$595.

1950 PREVOST BUS
33 adult passengers, highway seats, excellent condition.
$3495.

ELLIOTT MOTORS (Belleville) LTD.
"Your Truck and Bus Headquarters for Eastern Ontario"
Allis Chalmers "Utility Line" Distributor"
— TWO LOTS TO SERVE YOU —
OPEN EVENINGS UNTIL 10.00 P.M.
CONVENIENT GMAC FINANCING and MIC INSURANCE

24 DUNDAS ST. WEST
DIAL WO 2-4585

MEMBER G GUARANTEED WARRANTY USED CAR WARRANTY PLAN

FOXBORO ROAD LOT
at Sales Barn
WO 2-7788

"NEARLY EVERYBODY LIKES ELLIOTT MOTORS SERVICE"
VISIT ELLIOTT MOTORS AT THE PLOWING MATCH . . .
AT THE GENERAL MOTORS DISPLAY TENT
AT THE ALLIS-CHALMERS DISPLAY
AND AT ELLIOTT MOTORS BRANTFORD-ONEIDA BUS DISPLAY

Jay's Four-Hitter Spikes Yankee Guns

Ontario Intelligencer SPORTS

Sport Slices . . .

RARE, MEDIUM, WELL-DONE

By GEO. H. CARVER, Sports Editor

Oisey Si! Yanqui No!

Yesterday a gallant young David, untested and untried in the crucible of world series battle, stood alone and unafraid in the Yankee amphitheatre and "four-shotted" the powerful Gotham Goliaths to their knees with a decisive 6-2 victory.

Last night Joey Jay was the toast of Cincinnati and other underdog supporters from Hatteras to Honolulu, Timbuctoo to Tokyo and wherever baseball is played.

Yesterday was U. D. Day. And the Underdogs howled to the high heavens. Hereabouts Yankee buffs were as silent as the big guns of the Bomber artillery. Some of them took solace in the time-worn sports cliche "Yuh can't win 'em all."

Master artificer Jay spiked the Yankee guns as effectively as the ordnance detachments of the Light Brigade after the charge at Balaclava. Well, almost. He missed one when he threw a time bomb at Yogi Berra and Yogi exploded it for two-run homer in the fourth.

And except for a couple of harmless singles that was the Alpha and Omega of the Yankee hitting.

But there were other contributing factors to the Redlegs victory. Two virtual unknowns, Elio Chacon and John Edwards, last night shared the hero's dais in Cincinnati. The two brilliant young "reserves" came through sensationally in the clutches, especially the latter when Yankee "strategy" called for intentional walks to the Reds' Gene Freese.

The second walk and its results brought tears almost to the voices of those monotonous monologists, John Garagiola and Mel Allen, "The Voices of the Yankees" and "experts" at second-guessing.

When Freese was walked to "get Edwards" with Robinson on base this doughty pair cluttered the TV airways with their opinions of the action of Yankee Manager Ralph Houk. "He's going for the percentages," chortled Allen. "The boys have faith in their manager—they know what he is doing," tonsiled Garagiola.

Then Edwards drove a grounder between first and second, scoring Robinson. There was silence for a second—then in quiet tones came Allen's voice "The percentage didn't pay off."

What yesterday's Redleg victory did prove is that the Yankees are not the supermen some people would have you believe. They were lauded, after their sparkling 2-0 opener win as having the "greatest infield in the history of baseball." Yesterday that infield fell apart with a couple of costly bobbles, while the "old faithful" Yogi Berra let an easy fly bounce at and through his feet, albeit he redeemed himself with a two-run homer.

Jay's brilliant effort in limiting the Yankee plate power to four hits; the brilliancy of the team's defence and ability to hit in the clutches, plus the fact the Yankees are "just another ball club," as Bob Purkey says, have given the Cincinnati morale a tremendous boost.

Beaten but unbowed by a magnificent Yankee club in the first game, the Reds refused to accept the opinion of those who prophesied a "four-straight" series for the Bombers.

They have the advantage of the home-town stadium and crowd tomorrow, Sunday and Monday. But in passing, don't forget the fences at Crosley Field are made to order for the Yankee long-ball clouters.

Purkey goes to the mound tomorrow in quest of his first world series win. Yankee manager Ralph Houk will send Bill Stafford, the third of his trio of starting hurlers.

The Redlegs have refused to be awed by an opening game defeat and the vaunted offence and defence of the Yankees. This could prove to be an interesting series.

Out Indefinitely

Mick Glum, Maris 'Lousy'

NEW YORK (AP) — Mickey Mantle, hobbled by an infection and a clinging cold has no idea whether he'll be able to play Saturday, Sunday or in any game of the world series.

The switch - hitting New York slugger was glum and it was not only because Cincinnati Reds had beaten New York 6-2 Thursday to even the series at one game apiece.

"I can't do anything right now," Mantle grumbled. "It feels just like it did yesterday and the day before. I don't know how long I'll be out."

The Yankee centre - fielder was standing in front of his locker, naked except for a six-inch - by - six - inch patch on his backside protecting the wound left by an operation for the removal of an abscess.

"Right now I can't swing left-handed. I can hit right - handed but I can't throw and I can't run."

MARIS SILENT

Directly across the Yankee club house, Roger Maris was silently getting into his street clothes.

"I've got nothing to say," he grumbled. "Just say I was lousy."

The other half of the M and M boys, who slammed a record 61 home runs during the regular season, didn't hit a ball out of the infield for the second straight day.

Maris hit into a force play in the first inning, walked in the fourth and struck out in the fifth and eighth. Although he insisted he was not pressing, he appeared to be swinging at bad pitches all afternoon.

"I struck him out on a bad pitch in the eighth," said winning pitcher Joey Jay. "It was ball four but he went for it."

Subs Star In Big Win

NEW YORK (CP)—The underdog Cincinnati Reds came up with the pitching, fielding, base-running and clutch hitting Thursday to defeat New York Yankees 6-2 and square the world series at a game apiece.

Joey Jay, first Little League grade to make the majors, supplied the pitching, surviving early control trouble to tame the Yankee sluggers with a four-hitter.

Elio Chacon, a last - minute substitute for ailing second-baseman Don Blasingame, sparkled in the field, starting two double plays and scored the tie-breaking run with a daring piece of base-running. Reserve catcher John Edwards, a .186 hitter, drove in a couple of timely runs when the Yankees twice deliberately walked a man to get at him.

The result sent the series to Cincinnati for Saturday's third game with the Yankees still favored to take the best-of - seven set, but with the odds shortened from the 5 to 1 quoted after their 2-0 victory Wednesday to a more conservative 7 to 5.

YANKS LOOK SLUGGISH

The New Yorkers contributed to their own downfall with three errors and a passed ball and a growing inability to produce at the plate with men on base. In two successive games, the vaunted Yankee sluggers failed to put two hits together in a single inning.

The teams traded two - run homers in the fourth inning. Yankee third - baseman Clete Boyer, fielding hero of the first game, bounced Frank Robinson's liner off his chest for an error and Gordie Coleman's drive into the left-field bleachers put Cincinnati two up. Yogi Berra then produced his 12th series home run after a walk to Roger Maris.

For Maris, the Yankee home-run hero, it was the closest thing to a moment of glory in two miserable days as he stretched his batting record to no hits in seven official at-bats, striking out twice and fielding indifferently. He has yet to hit a ball out of the infield.

BROKE IT OPEN

The turning point in the game, played before a crowd of 63,083, came in the fifth inning. With two out, Chacon dumped a fly ball into left-centre in front of Maris for a single and moved to third on another single by Eddie Kasko.

New York starter Ralph Terry, pitching carefully to the dangerous Vada Pinson, threw a slider that got away from catcher Elston Howard, bouncing about 10 feet from the plate.

Howard recovered the ball and glanced at second base, expecting Kasko to advance. Neither he nor Terry, who failed to cover the plate, saw Chacon streaking in from third until the catcher made a belated lunge. By then, the 24-year-old Venezuelan was safely home.

The Reds struck again in the sixth as Wally Post doubled with two out. Manager Ralph Houk ordered Terry to walk third-baseman Gene Freese and Edwards, a minor-leaguer until last June, singled down the first-base line to score Post.

In the eighth the Yankee defences fell apart again. Terry had departed for a pinch hitter and ace reliever Luis Arroyo began by walking Robinson. Then he grabbed Coleman's tap in front of the plate and threw the ball into right field. Robinson came around to score and Coleman was nailed sliding into third.

Then Post sent a drive to left and Berra misjudged it for a three - base error. Again Freese was intentionally walked and Edwards blooped a broken-bat double to left to send Post home with the final Cincinnati run.

Both managers stuck to their original pitching choices as the teams moved to Cincinnati for the third game. Houk named right-hander Bill Stafford (14-9) to oppose veteran knuckleballer Bob Purkey (16-12), also a right-hander.

The Yankees hoped for the return of Mickey Mantle, sidelined for the first two games with an infected hip, but the hard - hitting outfielder was still on the limp Thursday.

Yankees Drop To 2-1 Favorites

LAS VEGAS (AP) — New York Yankees dropped to 2-to-1 favorites to take the world series following their 6-2 loss to Cincinnati Reds Thursday after taking the opener 2-0. The American League champs were 4 to 1 after the first game.

Las Vegas odds - makers favor the Yankees 7-to-5 to win the third game in the best-of-seven series at Cincinnati Saturday.

World Series Facts, Figures

By THE ASSOCIATED PRESS

	W	L	Pct.
New York (AL)	1	1	.500
Cincinnati (NL)	1	1	.500

First game, Oct. 4, at Yankee Stadium

Cincinnati	000 000 000 -	0	2	0
New York	000 101 00x -	2	6	0

O'Toole, Brosnan (8) and Johnson, Zimmerman (8); Ford and Howard. HRs: NYk—Howard, Skowron.

Second game, Oct. 5, at Yankee Stadium

Cincinnati	000 211 020 -	6	9	0
New York	000 200 000 -	2	4	3

Jay and Edwards; Terry, Arroyo (8) and Howard. HRs: Cin—Coleman, NYk—Berra.

Third, fourth and fifth games, Oct. 7-8-9 at Cincinnati.

Sixth and seventh games, if necessary, Oct. 11-12 at New York.

FINANCIAL FIGURES

Second Game

Attendance—63,083

Net receipts—$420,027.30

Players' share—$214,213.97

Commissioner's share — $63,004.11

Each club's share—$35,702.32

Each league's share—$35,702.32

Two game totals

Attendance—126,400

Net receipts—$838,432.22

Players share—$428,323.70

Commissioner's share — $125,818.73

Each club's share—$71,353.94

Each league's share — $71,353.94

B.C. Lions Face Tough Weekend

By THE CANADIAN PRESS

British Columbia's Lions, roaring for more success after their first victory of the Western Football Conference and Canadian interlocking schedule last Saturday, were flying to Winnipeg today for what coach Dave Skrien moderately predicted as a "tough weekend."

The Lions, in last place in the western standing with a win over Edmonton Eskimos and a tie with Montreal Alouettes of the Eastern Conference, face the Blue Bombers Saturday night. The second-place Winnipeg club is counting on a victory to overthrow Edmonton's hold on the league leadership.

The Eskimos, meanwhile, were digging in at Edmonton's Clarke Stadium against an invasion Saturday night by Calgary Stampeders, in third place.

The Lions, beset by losses and administrative problems at home, will try to prove that last weekend's upset over the Eskimos was not flash in the pan for Skrien, who took over after the suspension of starting coach Wayne Robinson.

Played to Win

Joey Pitched To Maris - Carefully

NEW YORK (AP)—Joey Jay, a six-foot four-inch right-hander, operates on the theory that a pitcher can't worry when he's on the mound.

"He can be concerned," said Jay, 6-2 winner over New York Yankees Thursday in the game that levelled the world series for Cincinnati Reds at a game apiece.

"But he can't worry. Once he starts to worry, he's beaten."

Jay, 26, is an outspoken fellow who tries to approach pitching from a clinical viewpoint. He approached it well, considering his 21-10 record. He is an ex-chicken farmer and the first Little Leaguer to make the majors.

"For instance, there are a lot of batters you figure you'll never strike out," he said. "So the next thing to do is try to make them hit your pitch.

"I was doing that with Tony Kubek and I'll be darned if I didn't strike him out. Twice!"

THROWS WITH CARE

Jay said he pitched cautiously to Roger Maris to stop the home run king.

"I stopped him by throwing him good pitches," Jay said. "It's as simple as that. I walked him in the fourth and that irked me. I really didn't want to walk him because I knew what people would say—that I was afraid to pitch to him.

"But on the other hand, you can't pitch a game merely to please the crowd. You've got to pitch to win and if the situation calls for walking Maris or anyone else, I'll do it.

CHACON SCORES IN CLOSE PLAY — Elio Chacon, Cincinnati Red second baseman, made a dash from third to home in fifth inning of World Series game, scoring on a short passed ball by Yankee catcher Elston Howard. Here Howard goes for the passed ball as batter Vada Pinson (28) stands at plate. At lower left Chacon starts his slide as pitcher Ralph Terry comes to home plate to assist. Howard makes a diving stab at tag in lower right but Chacon's foot is across the plate. (AP Wirephoto).

Hawks Meet All-Stars Saturday

CHICAGO (CP) — Dominated by players from Montreal Canadiens and Toronto Maple Leafs, the National Hockey League all-star team challenges Chicago Black Hawks, Stanley Cup champions, Saturday night.

A crowd of about 14,000 is expected at Chicago Stadium for the 15th game in the series, in which the All-Stars have won six, lost four and tied four.

Sid Abel, whose Detroit Red Wings lost to Chicago in the Stanley Cup final last season, will coach the All-Stars.

Abel has lost three all-stars for the engagement — centres Jean Beliveau and Henri Richard of Canadiens and rearguard Carl Brewer of Leafs, all out with injuries. He named three replacements: centres Don Marshall and Phil Goyette of Canadiens and defenceman Tim Horton of Leafs.

Casey Visits 'That Old Gang of Mine'

NEW YORK (AP)—A former Yankee of note—Casey Stengel—got back into the world series picture Thursday just before the second game between New York and Cincinnati Reds.

Stengel, who managed the American League champions between 1949 and 1960, went to the batting cage while the Yankees were taking batting practice and chatted with many of his old players.

Photographers swarmed around as he conversed with Yogi Berra.

Stengel was signed last Friday as manager of New York Mets in the National League next season. In 12 years as Yankee manager, his teams won 10 American League championships and seven world series. He was dismissed a year ago by the Yankees because of his 70 years.

AL. ROYLE
IS NOW AT THE
SHELL SERVICE STATION
186 Dundas E. at Foster WO 8-7176
OPEN SUNDAY
AND ALL NEXT WEEK
FROM 7 a.m. to 11 p.m.
MECHANIC ON DUTY DAILY

SEE US AT
THE PLOWING MATCH
We'll have a full line of
INDUSTRIAL & AGRICULTURAL
EQUIPMENT ON DISPLAY
- HIAB LOG AND PULPWOOD LOADERS
Demonstrations daily 9 a.m. to 5 p.m.
- THE "GO-ANYWHERE" LAND ROVER
- J. I. CASE INDUSTRIAL AND FARM TRACTORS AND IMPLEMENTS
- GODFREY CENTRIFUGAL PUMPS
Trudeau MOTORS LIMITED
EQUIPMENT DIVISION
Mr. A. L. Trudeau, Manager, Equipment Division
Dealers for J. I. Case Industrial & Farm Machinery
Foxboro Rd. Day: WO 8-6767; Night: WO 8-5159
Belleville

GOLD STRIPE
THIS WHISKY KEEPS ITS FLAVOUR
Even melting ice cubes can't dilute
the true taste of Adams Gold Stripe.
It will keep its flavour
to the very bottom of the glass
—the mark of a great whisky.
THOMAS ADAMS DISTILLERS LTD.
Toronto, Ont.

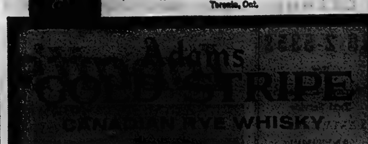

Edwards, Chacon Brilliant

Reds' Reserves Share Hero's Role

NEW YORK (AP)—Elio Chacon and John Edwards—brash young substitutes who didn't expect to play — answer Cincinnati Reds' hero's roll call today along with pitcher Joey Jay.

The Redlegs evened the world series at a game each with New York Yankees 6-2 Thursday and it was husky rookie Edwards who caught Jay's four - hitter and drove in two of the runs.

Chacon flashed home with the deciding run in the fifth inning on a passed ball. He also singled, walked, narrowly missed a home run on a long fly to left and contributed three great fielding efforts, two of which started clutch double plays.

Chacon was a last-second replacement for second baseman Don Blasingame, who had a bad finger.

Neither Chacon nor Edwards knew they would play until they were on the field taking warm-ups.

Chacon blooped a single into short centre in the fifth and went to third on Eddie Kasko's hit through the box. The score was tied 2-2 and Yankee starter Ralph Terry was pitching to Vada Pinson when the passed ball got away from Elston Howard.

"I go because I think I have a chance," said the beaming native of Caracas, Venezuela. "He told me to stop," Chacon added, pointing to third - base coach Reggie Otero. "But what could I do? I was already gone. No, I do it on my own. Nobody give me signal."

Cornered by reporters, Chacon put up his arms as if pleading for help with his uncertain English.

"The pitcher no cover the plate," he started again. "But I would go anyway. I thought the ball, she had gone away far enough. Yes, I slide under the catcher. It work pretty good, no?"

Told by one questinner he played like a man inspired, Chacon looked puzzled for a second, then beamed. "I feel emotional—how you say, happy."

Edwards, with a .186 batting average and 14 runs batted in for the regular season, smiled when the discussion got around to his hitting.

Twice the Yankees intentionally passed Gene Freese ahead of him and twice Edwards delivered a run-producing hit. The first was a single to right bringing in the big insurance run in the sixth. In the eighth he socked a broken - bat double down the left field line.

"On both occasions I got a good strike to hit," he said.

Chacon's deciding run won grudging praise from Yankee Manager Ralph Houk.

"Chacon broke . . . it worked . . . you see lots of plays like that during the season, but in the series . . ." and Houk shrugged philosophically.

Howard apparently didn't think Chacon would take the chance to score.

DOESN'T SEE HIM

"I didn't see him (Chacon) right away," said Howard. "When Kasko broke I expected to throw to second, but when I caught Chacon out of the corner of my eye he was starting to slide, so I dove on top of him. It was a close decision."

"This wasn't our day," said Houk. "It was one of those days when a ball that's hit easy has a top spin on it. There were bad hops and blooper hits and broken-bat hits. But I wouldn't call our play sloppy. I don't think we did anything to embarrass ourselves."

Howard was the centre of another mixup in the sixth. He was called out by umpire Jocko Conlan on a dribbler in front of the plate.

"Howard hit the ball twice with his bat in fair territory," said Houk. "It was ruled interference."

Reds Get 'Howling' Reception

CINCINNATI (AP) — Cincinnati Reds, deadlocked with the New York Yankees in the 1961 world series after two games, should be getting used to howling greetings when they return home.

They got it several weeks ago when they returned after sweeping a key three - game series with Los Angeles Dodgers. They got it last week on their return from Chicago where they had clinched at least a share of the National League pennant.

And they got it again Thursday night as they returned from New York where they bounced back Thursday for a 6-2 victory over the Yankees after losing the opener 2-0.

Greater Cincinnati Airport was crowded with fans. They waved banners and shouted as the players and their wives began to emerge from the from the charter plane. A caravan of horn-blaring automobiles followed the team's bus into the downtown area.

APPROVES LEASE

NEW YOR (AP)—The New York City board of estimate formally approved terms of a lease with the Metropolitan baseball club Thursday, opening the way for construction of a $13,000,000 sports stadium in Flushing Meadows, Queens. Work is expected to start in a couple of weeks on the 55,000-seat structure.

New York Mets will join the National League next season, along with Houston Colts, making it a 10-team circuit.

Where to Fish or Hunt — SOLUNAR TABLES

by John Alden Knight

The following chart is for the period from Saturday, October 7th, to Sunday, October 15th.

All times are Eastern Daylight Saving Time.

	A.M.		P.M.	
Day	Minor	Major	Minor	Major
Saturday	4.10	10.30	4.45	10.50
Sunday	5.00	11.15	5.30	11.35
Monday	5.45	11.55	6.15	—
Tuesday	6.30	12.20	6.55	12.40
Wednes.	7.15	1.05	7.40	1.25
Thursday	7.55	1.45	8.25	2.10
Friday	8.40	2.30	9.15	3.00
Saturday	9.30	3.20	10.05	3.50
Sunday	10.20	4.10	10.55	4.40

Meet For Softball Crown

WINDSOR (CP) — Windsor Calcot Hotel and Sudbury Park National Hotel will meet here this weekend for the all - Ontario senior A crown of the Ontario Softball Association.

The best-of-three series will be played here. The first game will be played Saturday afternoon with the second Sunday afternoon. If a third game is needed it will be played later Sunday.

The Sudbury team is the defending champion. Windsor's last all-Ontario title was won in 1957.

Fall-Out Shelters

We're sorry — due to the demand, we cannot accept any more orders for Fall-Out Shelters for two weeks.

HARRY CARR-BRAINT & SONS

General Contractors — Phone WO 2-3066 or WO 2-3065

Gaudaur Gets Reprimand

WINNIPEG (CP) — Commissioner Sydney Halter of the Canadian Football League reprimanded General Manager Jake Gaudaur of Hamilton Tiger-Cats Thursday for a breach of CFL waiver regulations.

Halter said he has written Gaudaur chastising him for disclosing during a Hamilton radio program that Montreal Alouettes had placed several players on waivers.

The commissioner said regulations require that all information contained in a team's waiver memorandum—in which it advises other league clubs and officials that it has placed players on waivers — is confidential.

"It can only be divulged by the club placing a player or players on waivers or by a club which subsequently is successful in having a player awarded to it on waivers."

The reprimand followed a protest by Alouette coach Perry Moss over the Gaudaur broadcast. Moss said Gaudaur's action was an attempt to cause dissension among the Alouettes.

Among the players mentioned by Gaudaur were Bill Bewley, Meco Poliziani, Ron Murphy, Gene Gaines and Gerry Doucette. Moss admitted these and two or three others had been placed on the list.

But he said it was strictly a strategic manoeuvre used by all clubs in order to juggle lineups without exceeding the maximum number of players allowed a team at any given time.

Wants Chest Protector

Yogi No Pall-Berra

This is another in a series of exclusive world series stories written for The Associated Press by Yogi Berra of New York Yankees.

By YOGI BERRA

CINCINNATI (AP)—Now I can see why the Yankees have had so many left fielders. Sometimes you gotta play it by ear out there in Yankee Stadium.

But today in Crosley Field, where we work out, I'll be practising under game - time conditions. I hear you must learn how the balls carom off their left field wall. I'll be practising all the angles. Their park is nothing like ours. It's much smaller and maybe our hitters will get going if Bob Purkey, Saturday's pitcher, is the fine fellow everyone says he is. Of course, we missed Mickey Mantle Thursday when Joey Jay beat us with a lot of breaking stuff to even the series.

Everybody has been wanting to know about how I played Wally Post's line drive out into a triple. It wasn't easy. I saw the ball all the way until it got right in front of me. Then it sank, tipped the end of my glove and went right through my legs. I felt nothin'. It never touched my pants. And I could see it clearly without flippin' down my sun glasses.

CAME LIKE CANNON

The toughest ball to catch is the one hit right at you and Post's shot came out like a cannon. At first I didn't think I could get it and I started in. Then when I was all set I gave it the nonchalant and it sank. It had overspin or topspin, like a topped golf shot.

If the series goes back to New York, I wish I can take my old catcher's chest protector into left field.

But, you know, there was only one ball Thursday that I didn't see. That was the high foul Clete Boyer caught against the box seats in the ninth. When those balls get up in that smoke and haze coming from the stands, you just can't see them. You can't even see high flys in left centre. I used to grin when Joe Dimaggio said that. I thought he was kiddin'. But he wasn't.

Fellas asked me about Joey Jay. "He beat us," I told them. But thinking it over, even though I hit a homer and a single, I saw what he was doing to the others. He was moving that ball around and giving them nothing much good to hit at until late in the game when he had a four-run lead. He knows how to pitch.

But the pitch he gave me was right down the gut, belt high. It was a fast ball. If Joey says "it was low" I want more of 'em.

I think it was the only ball pulled against Joey. It was pretty but it means nothing now — only another series homer in a losing game.

GIVES IT BEST

The fact that Post's "out" meant three bases and their last run, it had no bearing on the game. That means nothing to me. I don't care what the fellas write. They all know I give it my best.

The Reds showed us something else Thursday. They know how to play for the double play. This Elio Chacon is fast, and he caught one ball in back of him going away and with fine help by Eddie Kasko turned it into a DP. That was the turning point for us. We were trailing only 4-2 then and that big play took Jay off the hook. Jay was the master after that play.

Glad I never said we'd win four straight. I can't go for that kinda stuff.

Pitchers control a world series and you need runs. The two I drove in Thursday weren't enough. Saturday may be different. Roger Maris is due and maybe Mickey will be back.

Sports Calendar

TRAP SHOOTING
Quinte Trap and Gun Club every Sunday at 10.30 a.m.

HANDGUN SHOOTING
Handgun shooting every Wednesday evening at the Rednersville range, 6.30 p.m.

SOCCER
Saturday — (Minor): City vs Rovers 1-2; United vs Celtic 2.15-3.15.

BASEBALL
Sunday — Keemors vs Kingston, Cricket Field, Kingston, 2.00 p.m.

HOCKEY
Thursday, October 12th — OHA Referees Forum, City Hall, 8 p.m. OHA Referee-in-Chief Pat Patterson.

Hawks, Wings Strengthen

NHL President Speaks

MONTREAL (CP) — President Clarence Campbell of the National Hockey League says two of the league's six teams —Chicago Black Hawks and Detroit Red Wings — have made "very definite additions" to their playing personnel for the 1961-62 season starting next week.

Campbell, who professes to be entirely neutral because of his position, said in an interview the Black Hawks filled a gap at centre by getting Bronco Horvath from Boston Bruins and added defensive strength by acquiring Bob Turner from Montreal Canadiens.

Horvath was obtained in the NHL draft while Turner came to the Hawks in a trade.

Detroit strengthened by picking up Eddie Litzenberger in a trade with Chicago.

"It is not in my province to know why the Bruins parted with this player (Horvath), beaten out for the league scoring title two years back by a single point," Campbell said.

FILLS BIG GAP

"I presume that Phil Watson, the Bruins' new coach, doesn't like him . . . however, that's not my business. Horvath will fill a centre - ice gap at Chicago, and he's just sufficiently money - minded to put on a great battle there."

Campbell said Turner "will do the Hawks some good."

The NHL president had this to say about Litzenberger:

"In two years that player hasn't lived up to his true potential with the Hawks. He has great natural ability, probably figured to get by on that alone without putting too much pressure on himself.

"He won't be able to do anything like that in Detroit. No loafing is tolerated by (coach) Sid Abel and (general manager) Jack Adams."

Campbell said the Canadiens will miss Doug Harvey, all-star defenceman traded to New York Rangers where he has become playing - coach.

But he thinks Lou Fontinato, acquired in the Harvey trade, will be "a good man for the Canadiens — under Toe Blake's coaching and development of a sense of responsibility, which he didn't seem to acquire in New York."

Fights Last Night

By THE ASSOCIATED PRESS

Los Angeles — Paulie Armstead, 132¼, Los Angeles, outpointed Alfredo Escobar, 132, Los Angeles, 12.

Copenhagen—Roy Jacobs, Nigeria, stopped Sander Bonde, Denmark, 4.

KROL ON MEND

TORONTO (CP) — Joe Krol, former Toronto Argonaut football star, was improving Thursday night after a kidney operation. Krol, 41, collapsed while driving his car Wednesday. A hospital spokesman said his condition now is satisfactory.

NHL Exhibition

Wings Wallop Leafs 4-1

By THE CANADIAN PRESS

Detroit Red Wings tangled with big - league opposition Thursday night and won with a bigger margin than Montreal Canadiens did over their minor league farm club.

The Wings defeated Toronto Maple Leafs, the team they beat 4-1 in games in the Stanley Cup semi-final last season, 3-2 Canadiens beat Hull-Ottawa Canadiens of the Eastern Professional League 3-1, one of their goals coming while Hull-Ottawa goaltender Cesare Maniago was out of the net in favor of an extra attacker.

For some players, the games were warmups for the National Hockey League all-star game in Chicago Saturday night. Detroit coach Sid Abel will be handling the All-Stars when they meet the Stanley Cup champion Chicago Black Hawks.

New York Rangers broke up their training camp at Guelph, Thursday. Playing-coach Doug Harvey and three players headed for the all-star game and the rest of the club for weekend exhibition games against American League clubs in the United States.

Harvey was picked for the all-star team as a defenceman with Montreal last season. Last season's Rangers on the squad are Andy Bathgate, Dean Prentice and goalkeeper Lorne Worsley.

In an AHL exhibition game at Niagara Falls, Ont., Thursday night, Pittsburgh Hornets and Rochester Americans fought to a 3-3 tie.

Don't Put a Bomb in your Basement

The gasoline left in the tank of your small engine could leak and cause a serious fire or explosion.

Be Sure to Drain ALL the fuel out of it, or better still store it with us and be safe.

STORAGE
INSURANCE
MINOR TUNE-UP
} $5.95 parts extra

WO 8-6444 — FREE PICKUP and DELIVERY

BELLEVILLE AUTO ELECTRIC LIMITED

Authorized Parts and Service Distributors

Briggs & Stratton, Clinton, Lauson, Power Products Engines, Johnson Lawn Boy Mowers and Johnson Iron Horse Engines.

4-6 DUNDAS STREET EAST BELLEVILLE

Finance your **NEW CAR** through **COMMERCIAL CREDIT**

ONLY 6% DISCOUNT PER YEAR

Fast, friendly, convenient service . . . years of experience financing millions of cars and trucks, mobile homes, boats and home appliances. Stop in or call.

COMMERCIAL CREDIT PLAN LIMITED
177 PINNACLE ST.
WO. 8-6441

Lightweight Winter Comfort

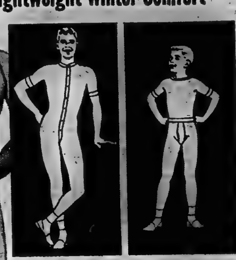

When briefs and jerseys fail to give you the winter protection you need—try Penmans RIB KNIT Cotton Underwear. Here is extra protection for winter—not too heavy, not too light—just right for those mild winters. Made from light quality cotton, Penmans fit comfortably and hold their shape, washing after washing.

Penmans RIB KNIT COTTON UNDERWEAR

Available for boys, young men and adults, in Short-Sleeve, Crew-Neck Tops with Elastic-Waist Drawers —and Short-Sleeve Union Suits.

IT PAYS TO LOOK FOR THE PENMANS LABEL

DOW BRINGS OUT THE BEST IN BEER

1 MULTI-BLENDING
A master blending of 36 great brews brings out the best in beer —makes Dow the easiest-drinking, most dependably uniform ale ever brewed.

2 BLENDED HOPS
Only a masterful blending of the best hops can bring out the best in beer. Dow selects prime hops, picked at the fleeting moment of perfection, and blends them carefully to give you that true beer taste you enjoy in Dow.

3 BLENDED BARLEY MALTS
The best in beer demands the best ingredients. The special blend of top quality Canadian Barley Malts used in brewing Dow Ale calls for the very best barley Canada produces. Nothing less will meet Dow standards.

4 SMOOTH YEAST
A special, highly-prized yeast is another secret of the fine quality of Dow Ale. This exclusive Dow Smooth Ale Yeast has been carefully developed from some of the most valuable yeast strains in the world.

GUARANTEED COOL CONTROL BREWED

This is to certify that Dow Ale is brewed by the exclusive Cool Control process. This process is continually tested, thereby ensuring uniform high quality.

R. H. Wallace, Ph.D.
DR. R. H. WALLACE, DIRECTOR, QUALITY CONTROL

Dow ALE

DOW BRINGS OUT THE BEST... BIG FOUR FOOTBALL ON TV

WATCH IT ON CFTO-TV CHANNEL 9

Saturday, October 7th at 2.00 p.m.
TORONTO vs. MONTREAL

Movie Column

Ethel Merman Scores Hit In Hollywood Theatre Debut

By BOB THOMAS

HOLLYWOOD (AP) — Ethel Merman made her Los Angeles debut at the Biltmore Theatre this week. She's a hit!

Miss Merman, who sings loudly with feet planted apart, is touring the provinces in Gypsy, and she could probably continue as long as her energy holds out.

There was wonderment over how anyone but Merman could play the film version. None but Warner Brothers can understand the casting of Rosalind Russell. It's true that Roz is an international name while Merman isn't, but how is Roz going to belt out those songs?

Industry leaders met this week to kick off the 20th Permanent Charities drive, aiming to raise $1,000,000 from movie workers for community services. The campaign got a fast start with a $55,000 donation from Samuel Goldwyn, founder of the drive.

Preview: Bridge to the Sun is an arresting study of a West-East romance caught amid the conflict of nations. A sort of reverse Madame Butterfly, the real-life story portrays Carroll Baker as a Tennessee girl who weds James Shigeta, a Japanese diplomat. They are faced by hate from countrymen on both sides after Pearl Harbor and suffer through the war after deportation to Japan.

Both stars play their roles with convincing intensity. The film somehow misses greatness, perhaps because it tries to cover too much ground and too much history.

TV—Radio Column

Crime-Adventure Series Most Interesting TV Fare

By CYNTHIA LOWRY

NEW YORK (AP)—A threesome of new programs had their premiere performances on the CBS network Thursday night, a circus series with a western background, a comedy-adventure series and a crime-adventure series.

Most interesting was The Investigators, the crime-adventure series. It is built around the exploits of a team of private detectives specializing in insurance fraud. The opening show concerned a murder - for-profit ring operating out of a dance studio. It was well acted, well produced but the story line is getting a little thin at the elbows.

Frontier Circus started with a man whipping another man and wound up with a sadistic animal trainer purshing his wife and a rival into a cage with an angry lion. Actually, the western background isn't important — although it will probably provide opportunities for extra violence when they run out of circus themes.

The new Bob Cummings Show is the same as the old Bob Cummings Show except that Bob is now a trouble - shooter instead of a picture - shooter. If you liked the other series, you'll probably think this one is a scream, too.

Tonight — Straighaway, Premiere, ABC, 7:30-8 EDT—action-adventure involving auto racing

The Hathaways, premiere, ABC, 8-8:30—comedy series with the Marquis chimps, Peggy Cass and Jack Weston;

Dinah Shore Show, NBC, 9:30-10:30—season premiere.

Saturday — Titanic, NBC, 9-11 post-1948 film starring Barbara Stanwyck.

Sunday — Show of the Week, NBC, 10-11.

Scouting activities

By CHRIS F. LEGGAT

BAYSIDE CUBS

We have just received a letter from Mrs. Betty Moase telling us of the wonderful time the Cubs had at their first camp. Eighteen Cubs and two Scouts attended this camp which was held at the W.C.T.U. camp at Consecon.

The boys were divided into two groups with Scout Garry Millar (Black Plume) and Senior Sixer Bill Fell in charge of one group and Scout Ted Fell (White Claw) with Senior Sixer Vince Moase taking care of the other group. Group committee chairman Chuck Hartevich was camp chief and proved to be a very efficient and popular chief. At this point we think it is only fair to inform Chuck that it was a similar interest in Cubs that resulted in our being "drafted" into the Scout Movement. Of course this was many years ago but the system hasn't changed. Bayside is fortunate having a chairman who takes such an active part in Scouting. Camp assistants were A.C.M. Noel Curran and A.C.M. Betty Moase.

The most important item in a successful Cub camp is food. Cubs are equipped with elastic tummies out this didn't scare Mrs. D. L. Jones and Mrs. E. Snowden, assisted by Mrs. Noel Curran and Mrs. Len Cole. They did a major job satisfying the hungry boys and received well deserved praises from everybodys who enjoyed the excellent meals served.

In spite of inclement weather paper chases and hikes were actively engaged in and of course the well-planned campfire. Satellite "Echo" joined in the festivities by orbiting across the sky making a proud closing of the evening campfire.

The camp staff wishes to express its sincere thanks to the mothers who helped, and the fathers assisting in setting up of the camp. A special "thank you" to Miss Lynda Hartevich, and the two Scouts who served so ably at the camp.

CUB BILL FELL

Senior Sixer Bill Fell has been awarded his 14th badge—the first 14-badge Cub in the Bayside Pack. Our heartiest congratulations to you, Bill, on this wonderful achievement; you must have put a lot of effort into it, under the patient and efficient leaders.

INCREASE IN MEMBERSHIP

Canada's Boy Scout membership now totals 309,517. Ontario has 133,081 Cubs, Scouts and leaders. These figures are impressive and we believe that you, the parents, should know something about the Boy Scout movement. We urge you therefore to attend our annual meeting in the Kiwanis Centre on October 30th at 8.00 p.m. (Please note change in date.) A friendly welcome awaits you.

UNITED APPEAL

The Belleville District Council is a member of the Belleville United Appeal.

PROTESTS NUCLEAR TESTS

TOKYO (AP)—Pacifist Earle L. Reynolds and his family sailed today from the Japanese island of Tsushima for the Siberian port of Nakhodka to protest resumption of Soviet nuclear tests. The Russians in Nakhodka have denied Reynolds permission to enter the Siberian port, but he said he did not regard this as an official Soviet refusal.

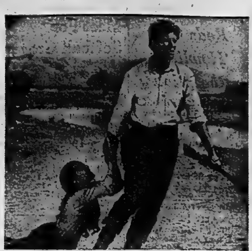

AT THE BELLEVILLE DRIVE-IN — Burt Lancaster and Audrey Hepburn, stars of "The Unforgiven", shown here in the film's dramatic highlight when Miss Hepburn, as a young girl of a pioneer family is forced to face the true origins of her mystery-shrouded past. This story of conflict between a tribe of Indians who claim the girl for their own, and the pioneer family willing to fight a war of extermination for her, was directed by John Huston. The picture, filmed in Technicolor and Panavision on location in Mexico, and is playing the Belleville Drive-In Theatre tonight and Saturday. Second feature also in color is the fun-filled comedy "Gidget Goes Hawaiian" and features James Darren, Michael Callan and Deborah Walley.

AT THE PARK — In his production of "The Ladies Man", star-director-writer-producer Jerry Lewis has headaches, thirty-one of them, four of whom are (from the left) Shary Layne, Ann McCrea, Patricia Olson and Gloria Tracey. The Technicolor comedy, a Paramount release co-starring Helen Traubel, showing today and Saturday at the Park Theatre. On the same program in Technicolor and CinemaScope "Voyage to the Bottom of the Sea", starring Walter Pidgeon, Joan Fontaine, Frankie Avalon and Barbara Eden. Continuous Saturday from 1.00.

FAMOUS FAMILY

Maurice and Georgiana Barrymore, parents of Lionel, Ethel and John, were both noted stage performers.

SLAPSTICK ERA

Joseph Weber and Lew Fields began their famous stage partnership in Dutch dialect and slapstick comedy in 1875.

THEATRE FEATURE TIMES

AT THE BELLE — Gregory Peck, David Niven, Anthony Quinn, Irene Pappas, Anthony Quayle, Gia Scala in "The Guns of Navarone". Color and CinemaScope—2.10-6.30-9.10.

AT THE PARK — All Color Show. "The Ladies Man", Jerry Lewis, Helen Traubel, 6.50-10.25. "Voyage to the Bottom of the Sea", Walter Pidgeon, Joan Fontaine, Frankie Avalon, Barbara Eden, 8.45.

AT THE BELLEVILLE DRIVE-IN — "Gidget Goes Hawaiian", Color—James Darren, Michael Callan — "The Unforgiven", Color, Burt Lancaster, Audrey Hepburn.

AT THE QUINTE DRIVE-IN— Show starts at 8.00 p.m. — Alan Ladd, "Proud Rebel", Color — Al Hedison, "Son of Robin Hood".

Marsh Hill

MARSH HILL — Mr. and Mrs. Alex Stewart of Southampton were guests for a couple of days with Mr. and Mrs. Fred Campbell.

Mr. and Mrs. William Slater and family were dinner guests on Sunday of Mr. and Mrs. Ivan Clare.

Several from here attended the opening of the Stirling-Rawdon high school Sunday afternoon.

Mr. and Mrs. Alex Stewart of Southampton and Mr. and Mrs. Fred Campbell were supper guests Thursday evening of Mrs. Frank Finkle and Mr. and Mrs. Leslie Finkle.

Mr. and Mrs. Alex Tanner enjoyed a trip to Western Ontario last week.

APPOINT REID

OTTAWA (CP) — John Stanhope Reid, 60, New Zealand's ambassador to Tokyo, has been appointed high commissioner to Canada, it was announced here Thursday.

WELCOME INTERNATIONAL PLOWING MATCH VISITORS

NOW PLAYING— ALL COLOR SHOW!
Belleville DRIVE IN THEATRE
SHOW STARTS AT DUSK
Gidget Goes Hawaiian — James Darren · Michael Callan · Deborah Walley · Carl Reiner · Peggy Cass · Eddie Foy Jr. · Jeff Donnell — In RAINBOW COLOR
Lancaster · Hepburn — The Unforgiven — A NEW TRIUMPH FROM ACADEMY AWARD WINNER JOHN HUSTON — TECHNICOLOR — ADULT

BELLEVILLE DRIVE-IN
AFTER SUNDAY MIDNIGHT 12.05
— ONE SHOWING ONLY —
HUNTZ HALL and the Bowery Boys SPOOK CHASERS
Indestructible MAN — LON CHANEY, MARIAN CARR — ADULT

Park TODAY - SAT. 2 FAMILY HITS!
Continuous Show Saturday 1.00—Doors Open 12.30
Jerry Lewis The Ladies Man Technicolor
Voyage to the Bottom of the Sea
EXTRA SAT. MATINEE 5 — CARTOONS — 5
HOLIDAY MIDNITE SHOW
— ONE SHOWING ONLY —
2 SHOCKERS EXPLODE ON THE SCREEN!
PICK-UP
Rich Girls Reform School EXPOSED! "Problem Girls" HELEN WALKER SUSAN MORROW Adult Entertainment
STARTS MONDAY
FIRST BELLEVILLE SHOWINGS ALL COMEDY FAMILY SHOW!
IT'S A RELAPSE into laughter! NO KIDDING — a Peter Rogers production
James Robertson Justice "VERY IMPORTANT PERSON"
SPECIAL MATINEE MONDAY AT 1.30 P.M.

AFTER SUNDAY MIDNIGHT AT 12.05
2 Tremendous Action Adventure Hits!
Mel Ferrer, Elsa Martinelli, Annette Vadim — Roger Vadim's BLOOD AND ROSES — Beyond Reason - Beyond Belief! — ADULT — Technicolor
Belle FAMOUS PLAYERS THEATRE — Smoke in the Loges
2nd ACTION HIT! "I MARRIED A MONSTER" Adults 35c

Belle FAMOUS PLAYERS THEATRE — Thanksgiving MONDAY MORNING OCTOBER 9 10.00 A.M. Doors 9.30
Air Conditioned — Cosy Comfort
A WHOPPIN' KIDDIE FUN FESTIVAL!
COMPLETE WALT DISNEY COMEDY & CARTOON SHOW
JUST FOR FUN! A Wacky Tale of a Mixed-Up Pup—and His Thievin' Pal!
Walt Disney presents "THE HOUND THAT THOUGHT HE WAS A RACOON" in Technicolor
YOU CAN'T STOP A FUN SHOW LIKE THIS!
PLUS Walt Disney's GOLIATH II Technicolor Cartoon Featurette
AND — FOR GOOD MEASURE
WALT DISNEY'S Happy! Happy! Color Cartoons
6 CARTOONS
EXTRA! 3 STOOGES COMEDY "Horsin' Around"
Doors Open at 9.30 — BE HERE EARLY!
Matron in Charge — Plenty of Free Parking
FREE POPCORN to FIRST 300 KIDS

QUINTE AT BAYSIDE DRIVE IN THEATRE — SHOW STARTS AT DUSK
—NOW SHOWING—
SHOW STARTS AT 8.00 P.M.
Samuel Goldwyn Jr. — ALAN LADD · OLIVIA deHAVILLAND "PROUD REBEL" Technicolor — DEAN JAGGER — DAVID LADD
FIRST TIME ON THE SCREEN! In CinemaScope and Color by De Luxe CANNOT BE SEEN ON TV! Son of Robin Hood

THE GREATEST HIGH ADVENTURE EVER FILMED!
COLUMBIA PICTURES presents
GREGORY PECK · DAVID NIVEN ANTHONY QUINN
STANLEY BAKER · ANTHONY QUAYLE · IRENE PAPAS · GIA SCALA JAMES DARREN
Starts Today! 6.30—TONIGHT—9.10 CONT. SAT. 1.00 in CARL FOREMAN'S THE GUNS OF NAVARONE
Belle FAMOUS PLAYERS THEATRE
Prices (Tax Incl.) Adults ...... Mats. .65 Evgs. 1.00; Students .... Mats. .50 Evgs. .65; Children at all times .... .35
STUDENT DISCOUNT PRICES — AVAILABLE ONLY WITH STUDENT PRIVILEGE CARDS. ASK FOR YOURS AT SCHOOL

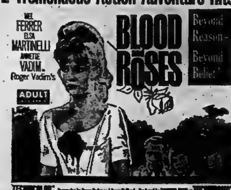

JEFF COBB

ARCHIE

HI AND LOIS

BLONDIE

LARRY BRANNON

LI'L ABNER

MR. TWEEDY by Ned Riddle

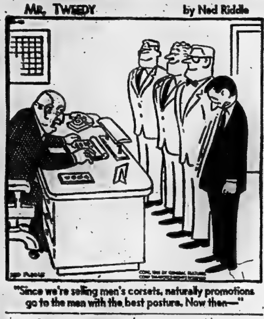

"Since we're selling men's corsets, naturally promotions go to the men with the best posture. Now then—"

PENNY

Astrological Forecast

By CARROLL RIGHTER

Saturday, October 7, 1961

General Tendencies: A beautiful day for making the long-range plans that can best aid you to be yourself and to start a new set of circumstances tomorrow through what you have decided today to be your truly cherished course for the future. See that you have your property affairs in good condition and avoid any sort of flashy acts.

Aries (March 21 to April 19) A fine impression can be made on higher-ups if you do your work in a most efficient and careful manner. Also, see that you come through with any promises you have made, scrupulously. Be loyal with co-workers, also.

Taurus (April 20 to May 20) Look to out-of-town or an individual who does not think as you do for the baking that you must have at this time, so that you can carry through with those constructive new ideas successfully. P.M. relax and have fun.

Gemini (May 21 to June 21) If you get all your practical and financial affairs in intelligent order now, you will get the approval of close ties who will then back you as you desire. Be sure that taxes are paid, insurance kept up to date, etc.

Moon Children (June 22 to July 21) — Day hours are fine for much activity in the business world, even though you may have to do most of it on the telephone indoors. Be with good friends this evening who need your advice and assistance. Be generous, understanding.

Leo (July 22 to Aug. 21) — Anything connected with real estate and holdings should have your undivided attention now with an eye to improvement and increasing abundance appreciably. Start by setting up a good, workable budget for the future. Work.

Virgo (Aug. 22 to Sept. 22- — Carry through with your plans for having a good time that you made long ago, but have been too busy to follow. By getting an early start, this can be a memorable day. However, be sure you are with loved one in p.m.

Libra (Sept. 23 to Oct. 22) — Your most personal affairs can be handled very nicely today and you will make a good impression on close ties, too. Then the evening is free for some innocent fun and frolic.

Scorpio (Oct. 23 to Nov. 21) If you contact kind friends today, they will give their attention and the support you need for some new venture, or to save an old one. Then get out socially in P.M. and make the new contacts you need at this juncture.

Sagittarius (Nov. 22 to Dec. 21) — Seek out the most influential persons you know today since they can help you to get ahead much faster and also teach you the short - cuts, no matter what your current interests may be. P.M. go out to dinner with them.

Capricorn (Dec. 22 to Jan. 20) If you get away from usual routines today and study your paper for new ideas, you will be able to find a new outlet that can be most remunerative and interesting as well. Quickly follow up any leads and get the data needed.

Aquarius (Jan. 21 to Feb. 19) Sit down quietly and go over what progress you have made toward your goals in the recent past and know what it is you have to do in the future to reach them successfully. Then confer with experts for ideas, too. Be romantic tonight.

Pisces (Feb. 20 to March 20) If you state your views to good friends and associates now, they will be in a co-operative mood and help you to gain your objectives, give you support needed. Then tonight get out to dinner with attachment and relax, have fun.

If your child is born today—there is every opportunity for steady growth and development that will lead to real success because of the great ability in this chart for organization plus fine tact. The nature is a serious one and a college education is a must here to fit your progeny for work with the government, in particular, where the abilityto keep a cool head is a prime requisite.

BIRD BUILDERS

The bower bird, a type of crow native to Australia, builds an arbor of grasses or sticks that may be six feet high.

ANSWER TO PREVIOUS PUZZLE

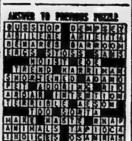

Daily Crossword Puzzle

ACROSS
1 Our globe.
6 Chain of events.
12 A sixth of an inning.
14 Big league.
16 Lessen in any way.
17 Sewing stitch for binding.
18 "Take that, Jack ___"
19 "___ Mabie."
20 French island.
21 Chills.
22 Exile residence of Wilhelm II.
24 Freedman in Old England.
25 Unit of energy.
26 Kind.
27 Performs baseball strategy.
28 Breathes.
30 ___ cross.
31 Adjective suffixes.
32 Chase after and catch, in batting practice.
33 Pretty: Scot.
35 Cellarbane.
39 Danube tributary.
40 Slide.
41 Scotch: Colloq.
42 Sponsorship.
43 Stumpy.
44 ___ la republique!
45 In the past.
46 Babe and others.
47 Draw forth.
48 Zinc silicate used in lotions.
51 Turn.
52 Big league.
53 Volcano (with "old").
54 Taker of an examination.
55 At ___ (puzzled): 2 words.

DOWN
1 Mess puchases.
2 43,560 square feet: 2 words.
3 Cincinnati team.
4 Beers.
5 A kind of lacquer.
6 Flies.
7 Ireland.
8 Fish eggs.
9 Cleveland team.
10 Young birds.
11 Wintry precipitations.
13 Con ___ amore.
14 Full of beats.
15 Justice, in law.
23 Nonesuch.
24 Italian man's name.
26 Player in Candlestick Park.
27 Former Bostonian.
28 Evergreens.
29 Talks.
32 Musical gliding effect.
33 Lions, tigers, etc.: 2 words.
34 Baltimore team.
35 Selected.
36 Where the White Sox play.
37 Biblical tribe.
38 Places named for English cathedral city.
39 Fur seal.
40 Porcelain.
43 Hit a ball to the right.
44 Full of life and vigor.
46 French friend.
48 Bowl for water, in India.
50 Skill.

BRINGING UP FATHER

JOHNNY HAZARD

PEANUTS

MARK TRAIL

TIPPIE AND CAP STUBBS

— FOR RENT —

DESIRABLE, GROUND FLOOR, FRONT STREET OFFICE LOCATION

previously occupied by

VICTORIA and GREY TRUST COMPANY

Approximately 2,000 sq. ft. Heat supplied. Extra large modern vault. Available for early occupation.

Apply
THE ONTARIO INTELLIGENCER

CLASSIFIED ADVTS.

WANTED MALE

MARRIED MAN FOR FARM. Good wages for capable man with experience with cattle and farm management. Bell's, Picton. GReenwood 6-3949.

FLOOR CLEANING SERVICE requires four man to work Monday 10 a.m. until 9 p.m., Trenton, Belleville area. State age, height, weight and phone number to Box 49, Ontario Intelligencer. O5-3t

APPLE PICKERS. APPLY HAROLD Bonter, R. R. 1, Carrying Place. S30-tf

GUARANTEED LIGHTING

Immediate opening available with exclusive territory for experienced salesman to call on hotels, motels, restaurants, offices, schools, hospitals, factories, etc. Highest commission, paid weekly on all orders received plus full commission on plentiful repeat business. We are the leaders in the field. Manager ready to interview you now. No cash investment. Car necessary. Full or part-time occupation. Write CERTIFIED ELECTRIC COMPANY, DUNDAS, ONTARIO. O6-3t

WANTED FEMALE

WOMAN TO DO FULL OR PART-time household chores in a centrally located home. WO 3-7719.

PART-TIME SWITCHBOARD OPerator. Some shift work. Reply in writing stating age, marital status, etc. to Box 39, Ontario Intelligencer. O4-tf

NEED EXTRA MONEY? $50.00 and more, can easily be earned by showing our fabulous Christmas cards, gifts, toys to friends and neighbors. Our exciting, 80 page, full-color catalogue makes it easy to get plenty of orders. No experience necessary. Send no money. Write today for samples, on approval, of lovely Christmas cards and free catalogue. Monarch Card Co., Dept. 1 47 East Ave., Hamilton. Jy20-3m

WANTED MALE OR FEMALE

FOR FULL OR PART-TIME. EXperience not essential. Age no barrier. Set your own time. Be a part of a multi-million dollar industry enjoying a phenomenal growth. Apply Box 77, Ontario Intelligencer. O5-3t

EMPLOYMENT WANTED

CARPENTRY, ALTERATIONS, kitchen cabinets, tile floors, roofing, concrete work, chimneys built and repaired. WO 8-[illegible] O5-1m

DRESSMAKING: BUTTONHOLES and belts made; zippers installed; [illegible] lons. WO 8-8012 O4-3t

WANTED

SMALL SPINET PIANO, [illegible] be reasonable. WO 2-[illegible] O6-3t

WE WILL PAY CASH FOR YOUR piano. Phone WO 8-6403. Kuntze's, Front Street. S13-ev-ca-w-f-tf

FOR CASH, SMALL HOUSE with all conveniences. Early possession required. Box 102, Ontario Intelligencer. O3-6t

TO BUY, TRUCK, P.C.V. CLASS F. Apply Box 25, Ontario Intelligencer, giving price and full information to coverage. Replies confidential. O2-6t

PIANOS, 10 ANY MAKE OR size Will pay cash. State make and price Write Box 78. Ontario Intelligencer. S9-1m

PIANOS IN EXCHANGE FOR FURniture or cash F M Barrett Co. WO 8-5231 A16-tf

PASSENGERS FOR BUS TRIP TO Syracuse Thanksgiving weekend, October 7-9th. Leaving arena at 6 p.m. Phone WO 2-3625 after 6 p.m. S29-1w

COINS AND TOKENS. DID YOU pay $1.00 for a soft drink or candy bar? Find out what we pay for coins and tokens. Premium guide list only 50c postpaid from Hobby Shop 191 Front Street. Belleville. S16-1m

WORK OR WORKERS

CONTACT NATIONAL EMPLOYment Service 324 Church Street, Belleville WO 8-5708 A15-4mo.

ACCOMMODATIONS WANTED

FURNISHED APARTMENT REquired for 2 young ladies, preferably on the East side. WO 2-8246 after 5:30 p.m. O6-4t

TORONTO FAMILY WITH ALL cash requires 2-storey 3 or 4 bedroom home older residential area. We also need bungalw or split-level home with dining area. Call D. T. Stork, Realtor, 338 Pinnacle Street. WO 8-3748. O5-3t

AIRFORCE OFFICER, 2 SCHOOLage daughters requires 3-bedroom house. December 1st. Apply Box 87, Ontario Intelligencer. O2-1w

WANTED TO RENT

3-BEDROOM HOUSE. JUST transferred to Belleville, has steady position. Can supply references. Day time WO 8-5772, evenings WO 2-2372. O6-2t

TO LET

HEATED, GROUND FLOOR, 4-room apartment. Refrigerator, heavy duty stove, hydro. WO 2-2096. O4-6t

3-BEDROOM, SELF-CONTAINED bungalow, 5 minutes from city. $75 monthly. November 1. WO 2-7962. O4-3t

3-ROOM APARTMENT WITH bath. Heated. Suitable for 2. Private entrance. WO 2-0636. O5-3t

HEATED 1-BEDROOM BASEment apartment, near hospital. WO 2-4187. O6-3t

PRIVATE UPSTAIRS, HEATED rear apartment, 1 bedroom. Stove and refrigerator. Adults only. 179 Ann. O5-3t

BRIGHT, COMFORTABLY FURnished, heated room, single or double. Light housekeeping if desired. East Hill. WO 2-3948. O6-2t

4-ROOM BUNGALOW WITH bath. Immediate possession. WO 2-2787 after 5. O6-1w

COMFORTABLY FURNISHED room. Kitchen privileges if preferred. Near bus. Box 2, Ontario Intelligencer. O6-3t

TO LET

MODERN, 2-BEDROOM, HEATED apartment. Tile bath. Venetian blinds, drapes. Available now. Rent $90. Apply Jack Allin Insurance, 10 Victoria Ave. O6-3t

APARTMENT, 3 ROOMS AND bathroom. Kitchen and bedroom. Furnished. Self-contained. Private entrance. Heated. WO 8-8210. O3-6t

ROOM, BOARD AND LAUNDRY done. Bright front bedroom, nicely furnished. Use of phone and garage. Very central. WO 8-8336. O6-3t

HALF OF DOUBLE HOUSE, OLDer type. 3 bedrooms. Basement. Coal furnace. Albert Street. $65 a month. WO 2-6161. O6-tf

HOUSE, ALMOST NEW, 3 BEDrooms, sewing room, 21' living room, large modern kitchen, bathroom, oil furnace, tile floors, $75. Old Picton Highway. Belleville 4 miles. WO 2-1735. O6-3t

ROOM AND BOARD FOR TWO young ladies or gentlemen. Big, bright bedroom, with 2 new spring-filled mattresses. Reasonable. WO 2-3830. O6-tf

3-ROOM UNFURNISHED APARTment. Heavy duty wiring. 3-piece bath. Private. Central. Apply 63 Emily Street. O5-3t

2 COMFORTABLE BEDROOMS. Near Northern. WO 2-6361. O5-3t

FURNISHED AND HEATED 3-room apartment. East Hill buses. WO 8-3373. O5-3t

WINTERIZED COTTAGE. CENTral. Water and hydro supplied. $35 monthly. WO 2-1263 after 5. O5-3t

STORAGE SPACE, 2 BUILDINGS with cement floor, 46" x 30" and 40" x 30". WO 8-6601 after 4. O5-3t

BASEMENT APARTMENT, DOWN town. Heated. Furnished. Share bath. WO 8-6896. O3-1w

3 UNFURNISHED ROOMS, HEATed, heavy wiring. Suitable for 2 or 3 adults. Available immediately. Apply 167 West Dundas. O3-1w

3-ROOM UPSTAIRS APARTment. Heated. Private entrance. Heavy duty wiring. 3-piece bath. Abstainers. Not suitable for children. WO 2-1194. O5-3t

UPPER APARTMENT. LARGE living room, kitchen, bedroom and bath. Garage. Private entrance. Spacious grounds. WO 2-6161. O5-tf

AVAILABLE 16TH OCTOBER, 2-bedroom rug brick with combination living dining room. Full basement. Hot water heating. Wright Ave. $110 monthly. Gerald Joyce Realty Limited. WO 2-3307. O3-4-6

CENTRAL OFFICE SUITE
Second Floor
269½ FRONT ST.
General Office and 2 Private Offices
$50.00 MONTHLY
WO 8-6715
or after 6 p.m. WO 2-3184
Ap20-ev-m-w-f-tf

[illegible]-BEDROOM, LIVING ROOM, kitchen, bath, downstairs, separate front and rear entrance. Backyard. Heated. East Hill. $85 monthly. Apply Ken Pinder, WO 2-3082. O2-tf

3-ROOM UPPER APARTMENT. Unfurnished. Unheated. Available November 1st. WO 2-4918. O2-tf

ROOM IN NICE QUIET HOME ON Charles Street. WO 2-3305 after 4:30 p.m. S29-6t

UPPER DUPLEX, HEATED, COMbination living room dinette. 2 bedrooms, kitchen, 3-piece tiled bath. Private entrance. Garage. WO 8-3716. after 5:30 WO 2-6697. S19-tf

FURNISHED, HEATED BEDROOM. Five minutes walk downtown. Good location. East Hill. WO 8-8367 after 5. S28-tf

RENTALS. LOUIS YANOVER, Broker. WO 2-4246. S20-1m

A HOME AWAY FROM HOME. Y.M.C.A. 20 Campbell St single rooms Reasonable rates. [illegible]-tf

BELLEVUE APARTMENTS. Ground floor apartment. Janitor service. For information call WO 8-5363. S13-tf

COMFORTABLY FURNISHED bedrooms. 1 single, 1 with twin beds. East Hill. Central. Gentlemen. WO 8-7319. S19-tf

GROUND FLOOR APARTMENT, 1 bedroom, heated. Separate entrance. Fully self-contained. West Hill. Close downtown. Available November 1. WO 2-3905. O4-3t

ROOM AND BOARD. NEAR BUS stop. Parking space. Use of phone. WO 2-1483. O4-2t

REAR APARTMENT, AT 87 CANnifton Road, 3 rooms and bath. Utilities supplied. $15 weekly. WO 8-5835. O4-3t

IN TWEED, 3-BEDROOM HOUSE. All conveniences. Central location. Available November 1st. Call Tweed 164. O4-6t

COMFORTABLY FURNISHED room in quiet home. Suitable for teacher, nurse or business person. East Hill. Box 80, Ontario Intelligencer. O4-4t

MODERN 2-BEDROOM APARTment with refrigerator and stove. Heated. Apply 45 Benjamin, Apartment 20. O4-tf

3-BEDROOM
APARTMENT
Consisting of Living and Dining Room with Broadloom, Kitchen, Sunporch.
WEST HILL
$100 HEATED
WO 2-1929
S27-tf

RESORTS

TRY BIRCH CLIFF
LODGE
ON BAPTISTE LAKE
NEAR BANCROFT
FOR AN ENJOYABLE
THANKSGIVING WEEKEND
OIL HEAT THROUGHOUT
PRIVATE BATHROOMS
For Reservations Call:
BANCROFT 827-R-13
S28-8t

FOR SALE

APPLES. DIFFERENT VARIETies, basket or bushel. WO 8-8183. We will deliver. O3-1m

FOR SALE

HEAVY DUTY GENERAL ELECtric 40" range. Excellent condition. Chrome suite. WO 2-6333. O4-3t

BLACK PERCHERON MARE, seven years. Weight 1600. Broke single and double. Very quiet. Would make a good show mare. Tim Gorman, Campbellford. O4-4t

RECORDS — CHOOSE YOUR favorite L.P. and Stereo Albums from our display. All on popular labels. Kuntze's, Front Street. O3-tf

FALL AND WINTER CLOTHING and shoes, for men, women and children. H. Curson, 73 Dundas East. New and used clothing. Ap15-tf

PIT RUN AND CRUSHED gravel, top soil, fill and cinders. WO 2-3961. S19-1m

BAKE SHOP BUSINESS AND equipment. Write Box 85, Ontario Intelligencer. O3-4t

EASTERN ONTARIO
HEREFORD CLUB
"Fall Sale"
PETERBOROUGH
EXHIBITION GROUNDS
SATURDAY,
OCTOBER 21, 1961
1 P.M.
—COWS WITH CALF
—OPEN HEIFERS
—TESTED BULLS
—BRED HEIFERS

All animals inspected by the Health of Animals Branch for Tuberculosis and Brucellosis. Bull premiums paid by the Ontario Livestock Branch.

President, H. L. ELMHIRST, R. R. No. 1, Keene, Ontario.
Secretary, W. MOOD, Birdsall, Ontario.
S29-O6-13-19

CAR RADIO
CLEARANCE
1961 PLYMOUTH
DODGE DART
Custom Transistorized Radio
Reg. $64.95—SALE $49.95

1959-60 CHEVROLET
Custom Transistorized Radio
Reg. $64.95—SALE $49.95

1958-61 VOLKSWAGEN
All Transistor, 12 volt
Push Button, Custom Deluxe
Reg. $89.95—SALE $69.95

1958-61 VOLKSWAGEN
Transistorized Manual Custom
Deluxe Radio
Reg. $69.95—SALE $54.95
ALL RADIOS COMPLETE WITH AERIAL
BUDGET TERMS AVAILABLE
DOMINION TIRE
STORES
14 BRIDGE STREET WEST
WO 8-5575
O4-3t

Barrett's
SPECIAL
3 ROOM GROUPING
FOR
$523.00

2-Pce. Chesterfield ..	$199.00
2 Step Tables	$34.00
Coffee Table	$19.95
2 Table Lamps	$18.00
1 Floor Lamp	$18.00
5-Pce. Chrome Suite ..	$119.00
5-Pce. Bedroom Suite	$119.00
1 Bed Spring	$18.00
1 Spring Filled Mattress	$29.95
2 Boudoir Lamps	$12.00
	$676.90
YOU PAY ONLY	$523.00

UP TO 2 YEARS TO PAY
F. M.
BARRETT
CO.
101 Cannifton Road
PHONE WO 8-5231
Where Prices Are Lower
And Parking Is Easy
O3-4t

FOR SALE

SACRIFICE. SEWING MACHINE. Free arm, zig-zag portable. Complete with twin needles, attachments and carrying case. Guaranteed. Will give terms. WO 8-8245. O4-4t

PULLETS, READY TO LAY. WO 8-5961. O3-3t

COMBINATION REFRIGERATOR and freezer; bubble-bowl, glass window shelves with brackets; smoker's stand. 82 Everett Street after 5. WO 2-1934. S28-tf

CITY WATER FOR WELLS AND cisterns. Reasonable rates. Prompt delivery. Phone WO 2-5121. S29-1m

WELSH PONIES. REGISTERED year-old Palomino stallion. Two chestnut mares 5-year-old in foal, well matched. Black mare in foal, 3-year-old. Bay filly, 1-year-old. Seal brown foal by hackney. Dalmation dog. Show quality. Reasonable. EX 7-3183. O4-4t

25 THOUSAND FEET USED lumber, $35 a thousand; many used doors and windows; 20 steam radiators. Apply P. Hodge, R. R. 4, Trenton. O2-6t

FLOOR LENGTH WEDDING gown, size 11. Worn once. Reasonable. WO 2-8581 after 5. O6-3t

FALLOUT SHELTERS. FOR A free estimate phone WO 2-7606. Order yours now. S26-1m

SAND, GRAVEL, CRUSHED gravel, rock, mortar sand, fill. Call collect Trenton EX 2-5600. S21-1m

A FINE SELECTION OF HI-FI and stereo records now on display at Kuntze's, Front Street. O3-tf

MAYTAG WASHERS AND DRYERS Suburban Plumbing and Heating, your home laundry specialist Call WO 2-6344. O26-tf

ROSES, TREES SHRUBS, EVERgreens vines perennials, fruit stock Quinte Nurseries, 5 miles west Belleville Trent Road. WO 8-7633. Ap21-tf

SCOTTS WATER SERVICE. IMmediate delivery. Cistern and city water Phone for rates WO 8-0067. A1-8m

WIPE OUT ACNE AND BLACKheads! Get new Stridex Medicated Pads! Only 98c at Lattimer's Drug Store. S6-1m

WHITE HONEY CUSTOMER'S containers 18c lb. 40 lb. cans $7.40 Bedall's 333 Moira St. W. A14-tf

RUPTURE - EASER. FORM - FITting support for reducible inguinal hernia. No fitting required. Lattimer's Drug Store. S9-1m

ALUMINUM AWNINGS, WINdows doors. Popularly priced. Bruce May Mfg 39 Dussek St. WO 8-6080 Je23-tf

MOTHERS TAKE ADVANTAGE of this outstanding offer Curity diapers regular $3.19 a dozen, special $2.88. Kelly's Drug Store, 411 Bridge Street East. WO 2-8388. Je19-tf

GUNS BOUGHT SOLD, TRADED and repaired Fishing tackle, licences live bait: naptha gas. Kelly's Sport Shop WO 2-0548. Jy26-tf

HEATING COMFORT WITH A "Smarts" furnace. For free estimate call or drop into Bruce May Mfg. 39 Dussek Street. WO 8-6080. S9-1m

WHITE MUSCOVY DUCKS. EARL Stratton, River Road, Corbyville. O4-3t

WANT TO HELP
A FELLA OUT

Breaking up housekeeping. I just can't stand her anymore. The old girl's temper is too much! Why, with the price of things and her antrums; you know, I just can't afford doctor bills every week. So—you can see all of my furniture and appliances at PERCIVAL'S ANNEX RIGHT NOW!!! Because I've gone back to mother! Oh yes, you can have all three rooms for fantastically low prices. O4-6

FRESH
APPLE CIDER
ANY QUANTITY FOR
THANKSGIVING
ALSO VARIETY OF APPLES
FREE DELIVERY
PHONE WO 2-1373
or TRENTON EX 7-3090
O5-3t

BE READY FOR TRIPS TO SCHOOL
TRADE FOR A NEW
RALEIGH
OR
CCM
Carriers, kickstands, lighting sets and other accessories.
REPAIRS to all makes of bicycles
STEPHEN LICENCE
LTD.
290 FRONT — WO 8-9363
FREE DELIVERY AND PICKUP
S8-ev-w-th-f-tf

TEST YOUR OWN TV AND RADIO TUBES
FREE
ON OUR NEW TESTER
CHAS L. HYDE
& SON
292 FRONT STREET
A FRESH STOCK OF NEW TUBES ALWAYS ON HAND
Jy15-ev-f-tf

FOR SALE

CITY WATER, 500 OR 1,000 gallons. John Huffman. WO 2-8174. Jy3-6m

BOYS' CLOTHING, SIZES 12-14; 3 winter coats; grey pants; sweater and shirts. Like new. Reasonable. WO 8-7890. O6-3t

100 HEAD, HEREFORD AND Durham stock calves and 1½ year old stocker steers and heifers. Private sale, Thursday, October 12. George A. McGowan Telephone 764-2213 Havelock. We deliver. O3-7t

ONE SNOOKER TABLE, 5 x 10; one snooker table 4½ x 9; one Boston table. Apply WO 2-6117. O6-3t

MUMS
Large, Flowering, Potted, Hardy Chrysanthemums
VARIETY OF COLORS
SPECIAL $1 EACH
QUINTE NURSERY
TRENT ROAD
WO 8-7633
O4-3t

Barrett's
THURSDAY, FRIDAY & SATURDAY
3 Day
Special
Discount
ON
FURNITURE
APPLIANCES
PIANOS
ELECTRIC ORGANS
WATCHES
DIAMONDS
— EASY TERMS —
F. M. BARRETT
COMPANY
101 CANNIFTON ROAD
PHONE WO 8-5231
WHERE PRICES ARE LOWER AND PARKING IS EASY
O5-3t

ALUMINUM
WINDOW
SALE
Triple Track, Self-Storing
FOUR WINDOWS Installed — $76.
FIVE WINDOWS Installed — $94.
SIX WINDOWS Installed — $111.
SEVEN WINDOWS Installed — $128.
EIGHT WINDOWS Installed — $145.
NINE WINDOWS Installed — $160.
TEN WINDOWS Installed — $169.
ALUMINUM DOORS
Completely Self-Storing
HEAVY DUTY
$39.95 — INSTALLED
STANDARD
$34.75 — INSTALLED
JAMES BEGLEY & SON
308 NORTH FRONT ST.
WO 8-6148
My8-ev-tu-th-f-e-tf

CLEARANCE
20-ft. Used All Channel
TV AERIALS
Fully Reconditioned
New Leads, New Guy-wires
GUARANTEED
PRICED TO SELL
FINKLE ELECTRIC
334 PINNACLE ST — WO 2-3321
J3-ev-w-f-tf

FOR SALE

1 BROWN MUSKRAT JACKET, size 14, good condition; 1 beige tweed suit, size 14. WO 8-7901. O6-3t

35 HEAVY RHODE ISLAND RED hens. $1.00 each. Tina Watt, Foxboro. WO 2-1022. O6-3t

LLOYD BABY CARRIAGE, $20. Phone after 6 p.m., WO 2-0807. O6-3t

NEW SEWING MACHINE CABinet. Sample. Reasonable. Apply 23 Parker Street.

BUILDING LOT, 68' x 214' APPLY J. A. Rapson, 123 Avondale Road, Belleville. S28-ev-th-f-e-tf

Moto-Master
THERMOSTATS
For Normal Winter Driving
$1.49 to $1.98
CANADIAN TIRE
WO 8-6701

SELF-STORING ALUMINUM WINDOWS
$18. INSTALLED
WIDE VARIETY OF DOORS AT ATTRACTIVE PRICES
GLASS AND GLAZING FOR EVERY REQUIREMENT
FOR PICKUP & DELIVERY CALL
WO 2-6506
DAY OR NIGHT
HILLCREST GLASS
O5-3t

"SNOW TRAVEL" TIRES
BRAND NEW
670-15 ONLY $12.95
750-14 ONLY $13.95
NO TRADE REQUIRED
We Pay Up to $3.00 for Your Tire
FREE 30 DAY CHARGE
CANADIAN TIRE
WO 8-6701

EATON'S
RECONDITIONED
Refrigerators
All in Excellent Working Order
1 Only! "FRIGIDAIRE" — 89.95
1 Only! "LEONARD" — 89.95
With Across-Top-Freezer
2 Only! "FRIGIDAIRES" — 85.00
1 Only! "NORGE" — 85.00
1 Only! "LEONARD" — 69.95
1 Only! "ROY" — 69.95
1 Only! "McLARY" — 65.00
EATON'S Basement
O5-3t

STAINLESS STEEL
SINKS
18" x 20"
WAS $13.98
NOW $9.95
5% CASH DISCOUNT COUPONS
CANADIAN TIRE
WO 8-6701

ALUMINUM
WINDOW
EXTRAVAGANZA
SALE
DURING INTERNATIONAL PLOWING MATCH WEEK
Prices apply on windows up to 30" wide by 50" high or equivalent.
DELUXE - - -
SELF-STORING
FOUR WINDOWS Installed — $75.00
FIVE WINDOWS Installed — $90.00
SIX WINDOWS Installed — $105.00
SEVEN WINDOWS Installed — $120.00
EIGHT WINDOWS Installed — $135.00
NINE WINDOWS Installed $150.00
TEN WINDOWS Installed — $165.00
ADDITIONAL WINDOWS $15.00 EACH
Bruce May
Mfg.
39 Dussek St. — WO 8-6080
(One Block South of Station Off Stanley Street)
O3-4t

BOATS FOR SALE

13" REGISTERED BEAGLE PUPS. Field trial, champion stock. River Run Kennels Reg'd. WO 8-9458. O5-3t

BOSTON TERRIER PUPPIES. Nicely marked, 2 months old. Apply 83 Octavia. O6-3t

PETS FOR SALE

DALMATIANS (FIRE DOGS). Registered, males, 3 months. Well marked. Reared with children; affectionate. Lot 2, Mobile Village, Trenton. EX 2-3191. O6-3t

REGISTERED
BOXER PUPS
Excellent Breeding
Good Dispositions
3 Months Old
BETTY CARMAN
R. R. 1, PICTON
PHONE GReenwood 6-4572 after 6 p.m.
O3-4-6

STANDISH KENNELS, REGIStered Canadian Kennel Club. Miniature Poodle puppies. Show stock. Registered. Reasonable. Also miniature Schnauzers. Stud service available. 27 Lingham Street. WO 8-8310. O3-5t

BOATS FOR SALE

14' CEDAR STRIP BOAT WITH windshield, 5 h.p. Johnson and trailer, $335. WO 8-7866. O5-3t

DUCK HUNTERS' SPECIAL. 10-ft. aluminum duck boat. Regular $169. Now only $139.95. Budget terms available. Dominion Tire Stores, 14 Bridge Street West. WO 8-5575. O3-4t

25-FOOT STEEL OCEAN LIFEboat. 60 h.p. Buda marine diesel. See at Rhodenhiser Boat Works, Herchimer Ave., Belleville. For details, phone Trenton EX 2-5552 O6-3t

SPEEDY 22' GREAVETTE RUNabout. Convertible top 100 h.p. Chrysler engine. In excellent condition. Must be sold. Phone Belleville Marine Yards. WO 8-6582. Jy13-tf

AUTOMOTIVE

'53 CHEVROLET COACH. NEW paint. Good tires. Must sell. Trade, terms or cash. WO 2-3320 O5-3t

'58 METEOR, RIDEAU 500 CONvertible. $200 down, take over payments. WO 2-0951 after 5. O5-3t

1953 PLYMOUTH
Radio — New Battery — Heater
A REAL GOOD ONE!
IMAGINE THIS FOR
ONLY $225.
MOORMAN
MOTOR SALES
211 PINNACLE ST.
WO 8-8474 BELLEVILLE
O5-3t

SNOW
PLOWS
FIT ALL JEEPS
AND LAND ROVERS
6½-ft. Blade
Full, High Low Hydraulic Lift
$325 INSTALLED
FRED'S
CAR SALES
322 PINNACLE STREET
O5-3t

'39 PONTIAC, BLUE SEDAN. Seat covers Nylon tires. Extras. $1,850. WO 2-0924. O5-3t

'53 CHEVROLET BEL-AIR CONvertible. Automatic transmission. Radio. Excellent condition. $450. WO 2-0381. O5-3t

'57 VOLKSWAGEN. A1 CONDItion. Dependable transportation. Must sell. $795. Will take trade-in. WO 2-7606. O5-3t

EXPERT
WHEEL BALANCING
AND
ALIGNMENT
(John Bean Equipment)
BILL DELINE LTD.
283 COLEMAN ST.
WO 2-3483
O4-3t

1958 VOLKSWAGEN
DELUXE
SHARP CAR
HIGH TRADE-IN ALLOWANCE
FOR ONLY $895.
MOORMAN
MOTOR SALES
211 PINNACLE ST.
WO 8-8474 BELLEVILLE
O5-3t

'33 CHEVROLET. $225. 20 Parker Street. O4-3t

'53 JEEP, 4-WHEEL-DRIVE, FULL steel cab, new tires. Fred's Car Sales, 322 Pinnacle Street. O4-3t

1955 CHEVROLET
With Radio and Many Extras
Reconditioned and Very Smooth
FOR ONLY $795.
SEE THIS ONE — WILL TRADE
MOORMAN
MOTOR SALES
211 PINNACLE ST.
WO 8-8474 BELLEVILLE
O5-3t

AUTOMOTIVE

1960 VOLKSWAGEN
DELUXE
IN EXCELLENT CONDITION
$1,295.
TRADE AND TERMS
MOORMAN
MOTOR SALES
311 PINNACLE ST.
WO 8-8474 BELLEVILLE
O6-3t

'57 DODGE, RADIO, SNOW TIRES. Best offer. Will consider trade. WO 2-6051. O6-3t

'53 CHEVROLET SEDAN DELIVery. New paint. Good tires. Must sell. Trade, terms or cash. WO 2-3320. O5-3t

'52 PONTIAC COACH. NEW tires and battery. Radio. $150. WO 8-7332. O3-6t

NOW $7.95 FRONT END ALIGNment Was $10.50. Modern John Bean Visuliner equipment Also Alemite wheel balancing $1.25 plus weights Government licensed mechanics. Canadian Tire. WO 8-6701. Jy5-tf

One 1961
OLDSMOBILE
HARDTOP (demo.)
(Exceptional Buy)
Also 1954 - 1955 - 1956 - 1957
CHEVROLET CARS
COME IN AND SEE US
Burley Motor Sales
Deseronto, Ontario
S23-30-O6

1952 CHEVROLET
For Real Good Transportation
ONLY $150.
MOORMAN
MOTOR SALES
211 PINNACLE ST.
WO 8-8474 BELLEVILLE
O6-3t

STORAGE

—LAWN MOWERS
—GARDEN TRACTORS
—AIR COOLED ENGINES
—OUTBOARD MOTORS
Free Pick-Up and Delivery
BELLEVILLE
AUTO ELECTRIC LTD.
WO 8-6444
S30-tf

SERVICES

PROMPT REPAIR SERVICE FOR all G.E. small appliances, irons, kettles, toasters, polishers, etc. Bring them to your G.E. dealer, R. E. Kuntze and Son Ltd WO 8-6403. Ap29-ev-m-w-f-tf

VENETIAN BLIND SERVICE. Cleaning and repairing. Also new blinds and folding doors. John Sweet. WO 8-5680. O3-1m

PAINTING, INTERIOR EXTERior decorating. Prompt service Work guaranteed. Free estimates. WO 8-6352 S6-1m

MALCOLM BROS FLOOR AND window service [illegible] housecleaning WO [illegible] WO 8-8274 [illegible]

ROOF REPAIRS OF ALL TYPES Work completed by experienced men. Guaranteed WO 8-[illegible] [illegible]-1m

REAL ESTATE FOR SALE

TRENT ROAD
BAY FRONTAGE

Modern home with the lawns running to the shore. Complete with boat house and double garage. As this type of property is in demand we suggest you make an early appointment to inspect. Full price $16,300 with terms.

FOSTER AVENUE

$8,000 full price. 3 bedrooms. Large living room. Separate dining room. Taxes only $120.00. Low down payment and very liberal terms.

DUPLEX
$6,000 FULL PRICE

Just outside the city on exceptionally large lot. This is a 3-year-old home with garage. Taxes are only $50.00. Low down payment with one open mortgage.

RECREATION ROOM

with fireplace, bar and built-in refrigerator. This is an ultra-modern home designed for gracious living. 3 good sized bedrooms, 4-piece tiled bath. 6% N.H.A. financing. Priced to sell at only $14,900. Call today for early appointment.

2-STOREY BRICK

We have 5 of this type home presently listed. 3 and 4 bedrooms. Priced from $12,500. Call for complete detail.

D. T.
STORK
Real Estate Broker
Member Belleville Real Estate Board
338 PINNACLE STREET
WO 8-3748
OPEN EVENINGS 'TIL 9 P.M.

REAL ESTATE FOR SALE

HOUSE IN GLEN MILLER, Finished on outside. Apply Munro Barber Shop, EXeter 2-5308. O6-1w

LARGE BRICK HOME. FURNISHED. All conveniences. Twenty minutes to Belleville, 2 hen houses with chickens. $10,000. $2,000 down. $70 a month. Thurlow 27-R-33. O6-3t

Wellington ON-THE-LAKE

SUMMER - WINTER DUPLEXED HOME

ILLNESS FORCES SALE AT SACRIFICE PRICE $3,000 UNDER COST

- Four Rooms and Bath on Each Floor.
- Forced Air Oil Heating.
- Aluminum Comb. Windows.
- Large Sun Porch.
- Garage With Private Driveway.
- Adjoins Public School and Two Churches.

222 MAIN STREET ON HIGHWAY NO. 33

Belleville 30 Miles
Trenton 30 Miles
Picton 15 Miles
300 Ft. to Lake Ontario O3-6t

S. H. WILSON
Real Estate Broker

3-BEDROOM BUNGALOW. Full basement. Oil furnace. Price $8,500. Down make offer.

100-ACRE FARM. 4-bedroom dwelling. Price $6,900. Down $1,000.

2-BEDROOM BUNGALOW. Bathroom. Garage. 5 minutes from city. Price $7,500. Down $1,500.

COTTAGE with pressure system. Sleeps 6. 2 extra lots. Price $4,000. Down $500.00.

DUPLEX. 2 bedrooms each unit. Price $12,500. Down make offer.

REDNERSVILLE ROAD. 3-bedroom storey and half. Furnace, full basement, bathroom. Garage. Price only $7,500. Make offer on down payment.

30 LOTS in new sub-division, priced from $1,000 to $1,200.

3-BEDROOM RANCH STYLE dwelling. Can be purchased under VLA. Located in city. Price $12,900.

WE WILL BUILD FOR YOU a 3-bedroom Brick Bungalow for $9,825 for only $300.00 down. Come in and see our plans.

CONNIE MILLER
Sales Representative
OFFICE:
382 COLEMAN STREET
PHONE WO 2-4281 O6-6

WEST HILL IMMEDIATE POSSESSION

This well located West end family residence featuring 20-foot living room with natural fireplace, separate dining room, modern kitchen and sunroom. 3 splendid bedrooms and 4-piece bathroom on second floor. This home is spotless. Full basement with den or office. Forced Air Oil Heating. A real buy at $13,700. Owner will hold the mortgage with a small down payment. Call us today.

CENTRAL EAST HILL BUNGALOW WITH GARAGE

This home is situated on paved roads and sidewalks, close to schools, churches and bus. Lovely landscaping with hedges. Has 3 bedrooms, 22-foot combination living room, dining room, large modern kitchen and 4-piece bath. The basement is divided with a recreational room, laundry room and a 2-piece bathroom. New garage. Asking price $14,700.00 with easy terms. Call for appointment to see this lovely home.

RANCH BUNGALOW SEPARATE DINING ROOM

The large living room and dining room in this attractive Ranch Bungalow provides for gracious and easy entertainment. The large modern kitchen with extra eating area, fully tiled bathroom with vanity, and 3 good-size bedrooms make this a real family home. Situated on a quiet Crescent near all schools. Beautifully landscaped with patio. This is an excellent buy at $14,700.00 with a low down payment.

— SALES STAFF —
MARY COLLING — WO 2-2371
ED. HAGERMAN — WO 8-8973
DON CLARK — WO 8-8261
RAYMOND BATE — WO 2-1983
WES DOWN — Orland 34-R-5
BILL McCORMICK — WO 8-6195

W. J. McCormick REALTY LIMITED

80 STATION STREET
WO 2-5307
OPEN UNTIL 9 P.M.
Member of Belleville and District Real Estate Board

REAL ESTATE FOR SALE

A BETTER THAN AVERAGE 3-storey, 3-bedroom home, located at 330 Bridge Street, on a large well landscaped lot. Large living room, dining room, well planned kitchen, separate laundry room and bath in basement, adjoining rumpus room, or suitable office for professional man. Many extras. Immediate possession. Reasonable down payment will handle. WO 8-7676. O4-6t

OR RENT, NEW BRICK BUNGALOW, 10 minutes east of Belleville. All modern conveniences. WO 2-7178 after 6. O4-1w

CAN WE HELP YOU

Are you having housing difficulties? Do you need an apartment or house to rent. Or are you a landlord and the apartment you have is slow renting. FOR THE BUYER who is having trouble finding a house that suits him, we have a number of fine houses for sale with low downpayments. TO THE HOME OWNER who needs a quick sale, this office may be the answer to your prayer. We can guarantee your housing problem will get our full interest and attention.

FRANK
Follwell
REAL ESTATE BROKER
390 FRONT STREET
WO 2-0420
— Evenings Call —
WO 2-5136 — WO 2-4346 O4-3t

GORDON WOODS

Member of the Belleville Real Estate Board
Real Estate Broker
180 FRONT STREET
WO 2-6363

OCTAVIA STREET

3-storey brick. A real family home or could be duplexed. 2 baths, hardwood and tile floors, oil furnace, large sunroom. Good condition and spotlessly clean throughout. Nicely landscaped lot with flowers and shrubs. Garage. Terms.

4 BEDROOMS

Bungalow, $2,700.00 down. Yes, 4 large bedrooms. Extra large bath with built-in vanity. Full divided basement. Immediate possession.

CARPORT BUNGALOW

See this delightful 3-bedroom bungalow with attached breezeway and carport with built-in utility cupboard. Spotlessly clean. $1,500 down.

$9,900.00

Here is a good place to start as a home owner. Choice East side location. 4 large rooms plus the bath. Full basement. New furnace. 4½% mortgage. Vacant and we have the key.

OFFICE:
PHONE WO 2-6363
OPEN TILL 9 P.M.
IF NO ANSWER CALL
GORDON DETLOR WO 2-4174
W. J. MILLER — WO 2-5000
GORDON WOODS — WO 2-8217 O5-3t

OUR CLIENTS SAY

that we have the best selection of homes that they have ever seen. What we show you is good, and well within your means. We have no more time to waste than you have.

PROMPT
EFFICIENT
COURTEOUS &
FRIENDLY SERVICE

What More Can We Say?
We Would Like to Know Your Needs

MRS. GRACE LOUGHEED
WO 2-8363

Dorothy Marshall
Real Estate Broker
482 VICTORIA AVE.
WO 2-8262
MR. J. HIBBARD — WO 8-7819
MRS. GENEVA MUIR — WO 2-4266

D. J. WHALEN
REAL ESTATE BROKER
329 FRONT STREET

We are NOT the first to offer a home with a down payment of $700.

We ARE the first to offer a 3-bedroom split-level bungalow at a basic price of only $10,250 plus the cost of the lot.

This house is a C.M.H.C. plan, built to N.H.A. standards.

One N.H.A. mortgage, no second.

A down payment of ONLY $700 starts you on the way to being the owner of a beautiful home of your own.

Call at this office or ask for a representative to call on you with further details of this wonderful offer

WO 2-4529
— Evenings —
W. W. DAVENPORT — WO 8-8978
Sales Representative O4-6

REAL ESTATE FOR SALE

3-YEAR-OLD BRICK SPLIT-level, 3 bedrooms, large living room, kitchen, large dining area. Landscaped. All facilities very convenient. East Hill. $72 monthly handles 6% N.H.A. Mortgage, excluding taxes. No agents. WO 8-6127. O6-3t

FARMS

Some of the best dairy and grain farms in Hastings County. Here are a few:

100 acres,	tile drained,	$14,000
100 acres,	modern bldgs.,	$16,000
100 acres,	10-room house,	$18,000
125 acres	70-ft. barn,	$15,000

SEE OR CALL
A. V. GREENLEY, STIRLING
rep. Collette & Whitley, Realtors O6-3t

WEST HILL

Popular location on the West Hill. Here is your opportunity to own a good family home. Stucco 1½-storey, 3 good-sized bedrooms, modern bath, living room, separate dining room, modern kitchen. Full basement, oil furnace. Huge lot. Low taxes. Complete to a garage. Price only $11,800 — one mortgage after down payment.

$90. MONTHLY

includes taxes for our latest model being offered for the first time. This home is a 3-bedroom brick bungalow with full basement. Large eat-in-kitchen. 18' living room, 13' master bedroom. We feel this is the home the working man has been waiting for. The down payment is the most attractive part of this entire offering. Call tonight. You will be glad you did.

CALL AGAIN

If all our lines are busy when you call on this one. Full price $7,400.00, downpayment $900.00, monthly payment about $73.00 including taxes - West side, 2 bedrooms, living room and kitchen. Gas heating. Garage. Here is real economical living for the newlyweds. Real comfortable living at less than rental rates and it is your own.

Member Real Estate Board
GERALD JOYCE
REALTY LTD.
GENERAL INSURANCE
35 CAMPBELL STREET
WO 2-3326
18 FRONT STREET - TRENTON
EX 2-8149
OPEN TO 9 P.M. DAILY O6-3t

BOAT STORAGE

WINTER STORAGE AND OVERHAUL
FOR OUTBOARD MOTORS AND BOATS
PICK UP AND DELIVERY
JACK GOYER MARINE
South Front Street
WO 8-6823
S14- ev-th-f-s-tf

MORTGAGES

RADCLIFFE INVESTMENT LTD.
Now Offer Low Cost
MORTGAGE LOANS WITHOUT BONUS
EXAMPLE OF LOAN

Loan	Monthly Payment, Principal Interest	Term	Balance
$1,800	$41.52	5 yrs.	Nil
$2,200	$50.75	5 yrs.	Nil
$2,700	$62.28	5 yrs.	Nil

NOW IS THE TIME TO
—Consolidate Your Bills
—Buy a New Car
—Make Home Improvements

Belleville Residents Call Operator and Ask for
ZE 5-4040
(no toll charge)
RADCLIFFE INVESTMENT LTD.
(Member O.M.B.A.)
S19-ev-tu-f-tf

FRESH FISH

FRESH DRESSED BULLHEADS, dressed white fish and lake pickerel. Bay of Quinte Fisheries. WO 8-6154. Jy18-tf

LOST

MAN'S ELCO WRISTWATCH, 17 jewel. Keepsake. Reward. WO 2-0480.

LADY'S GOLD WRISTWATCH, inscription on back, Wednesday morning. Reward, WO 2-7346. O6-3t

STERLING SILVER BROOCH, vicinity of [illegible] Funeral Home. WO 2-[illegible]. O6-3t

Business Service Directory

ACCOUNTANTS

F. A. B. MacFADDEN, C.A.
327 Pinnacle St., Belleville Ont
Phone WO 2-[illegible] Jn3-1y

GEO A. WELCH AND COMPANY
Chartered Accountants
180 Pinnacle Street, Belleville
WO 2-[illegible]
W. S. Stone, C.A. — R. Irvine, C.A.
Ottawa - Cornwall - Picton
Pembroke Ag8-68-1y

AUTOMOTIVE REPAIRS

Open
SHARPE MOTORS
WO 8-8271
Just Over the Bay Bridge at Rossmore
Fast Efficient Auto Repairs by Licensed Mechanic S11-3m

General repairs to all makes of cars and trucks. Specializing in valve grinding and automatic transmission repairs.
Class A Mechanic, 35 Years
GEORGE FLEMING GARAGE
Between Belleville and Trenton on No. 2 Highway
WO 8-8720 Ag3-3m

ARCHITECTS

WATSON AND WIEGAND
Architects
329 Front Street, Belleville Ont
Mr26-2y

BLUEPRINTS AND PHOTOSTATS SERVICE

Reproduction of Blueprints, House Plans, Diplomas, References, Birth Certificates, etc.
Same Day Service
BARRATT DRAFTING SUPPLIES
403 Front Street
WO 2-8193 S30-1m

BOATS

QUINTE MARINE
— Sales —
Arkansas Traveler — M.F.G
Turbocraft — Peterborough
Weymouth Cruisers
Islander Pontoon Boats
Johnson Seahorse Outboard Motors
Area Dealers for
Volvo-Penta "Aquamatic"
sales service, installation parts
— Waterfront Facilities —
Docking launching ramp parking
Imperial Esso Marine Fuels
1 Mile East of Deseronto on No 2
Tel: Zenith 84750 (no toll charge) Mr9-1y

BOAT STORAGE

For the best care in boat storage up to 40 feet, have us haul you out, winterize, and service your boat in the spring.
BAYCREST BOATS & MARINA
Big Island - Demorestville
Telephone Picton GR 6-3357 S18-1m

BUSES

Bus Service to Trenton and Air Station
Leave Belleville
8.45 a.m. Daily Exc Sun & Hol
10.55 a.m. Daily Exc. Sun & Hol
12.15 p.m. Sat. Only
2.00 p.m. Daily
3.30 p.m. Sat. Only
4.10 p.m. Daily Exc. Sun. & Hol
5.25 p.m. Daily
7.30 p.m. Daily
11.30 p.m. Fri. & Sat. Only
Buses Leave Riggs Service Centre
211 Pinnacle St., Phone WO 8-7700
Charter Coaches
RATHBUN BUS SERVICE LTD.
Trenton, Ont — Phone EX 2-3833 Jn1-1y

CONCRETE

W. DANFORD AND SON
All Types of Concrete Work
Machine Trowelling
Residential and Industrial Repairs and Alterations
Backhoe Work
Trenching and Back Filling
Phone WO 8-[illegible] O6-1y

Stone Buildings or Basements Could be Made Like New
Chimneys and Chimney Repairs
Fireplaces Verandahs Pointing
Plastering and Repairs
PETER DRENTH
79 West Moira St — WO 2-6383 Ap10-6m

FLOOR FINISHING

EARL DARRAH
Dial WO 8-6078—30 Bridge St. East
Sanding Machines and Floor Polishers for Rent
Expert Installation on Mastic Rubber Tile and Marboleum Floors
Free Estimates Mr26-1y

MAUND'S SERVICE
Dial WO 2-0427 or WO 2-6811
340 Pinnacle Street
Old or New Floors Sanded
All Types of Floors Cleaned Waxed and Polished
Window Cleaning — Wall Washing
Ask About Our "Rental Service" S10-6m

FLOORS AND WALLS

PIDUTTI - FABBRI LTD.
Tile and Terrazzo Contractors.
Glazed and Ceramic Floor and Wall Tile
Terrazzo Floors — Guaranteed
Repairs on Tile and Terrazzo
Cement Finishing a Specialty
Phone WO 8-7633 or WO 2-6368
L. [illegible] — President — WO 2-5360 Ja3-1y

FARM AND GARDEN

Farm Service
Dead Old and Crippled Farm Stock Removed Free of Charge
Immediate 24-hour Service
Ask Your Operator for
NICK PRODRI — Peterborough
Zenith 6-6330 (no toll charge)
Licence No 46-C-60 Mr30-1y

MIMEOGRAPHING RUBBER STAMPS

THE JAMES TEXT LIMITED
Fast, efficient work covering all needs. Reports, Circular Letters, Statements Clubs, Lodges, Churches, etc. One day service on all types of Rubber Stamps, Numbering Machines and Supplies.
123-125 Front St. Phone WO 8-6773 Ja3-1y

PAINT AND BODY SERVICE

Auto Painting is Our Specialty
Our Prices Range from $35.00 and up
Special Rates on All Body and Fender Repairs
Twenty-four Hour Service
We Pick Up and Deliver
BELLCREST AUTO BODY
R. R. 2, Belleville — WO 2-7458 Jy21-6m

RUBBER STAMPS

All Kinds of Rubber Stamps
"Custom Made"
"The Way You Want It"
24 Hour Service Available at
O'NEIL SALES LTD.
113 Front Street
SCHWAB'S LTD.
THE JAMES TEXT LTD.
123-125 Front St.
[illegible] Front Street Ag8-60-1y

RUG AND UPHOLSTERY CLEANERS

DIXON'S RUG AND UPHOLSTERY CLEANING
Our Services are as follows, Shampooing, Chesterfields, Wall-to-Wall Carpeting, Rug Repairing
For Prompt Service Free Estimates
Dial Belleville WO 8-8726
after five WO 2-8568 S22-1y

WOODHAVEN DURACLEAN SERVICES
T.R.M. LAST
Call WO 2-3629
Rug and Upholstery Cleaning
Carpet Laying and Repairing
— Free Estimates — Ag10-60-tf

ROSSMORE UPHOLSTERY
Recover Work — Free Estimates
Scatter Rugs Cleaned Free with each job. We clean chesterfield and chair and rugs.
Howard Lockwood
WO 2-8177 — R R 7 Belleville My29-1y

SHARP SAWS

Your saws will cut cleaner, truer, faster, when filed on our precision machine. Quick service on all types of saws. Bring your saws in today. Old saws re-toothed. Complete grinding facilities for:
Hand Saws, Circular Saws
ROY SALISBURY
Lawn Mowers Machine Sharpened
All Kinds, and Repaired
Scissors Sharpened
32 Murney Street S26-6m

SEPTIC TANKS

Septic Tanks
Pumped Out
WO 8-5565 My4-tf

EAVESTROUGHING

Eavestroughing and General Repairs
CALL BRUCE WOOD
WO 2-3018
Free Estimates S7-1m

SERVICES

O'BRIEN'S TREE SERVICE
Tree Cabling — Tree Trimming or Removal Hedges etc
Free Estimates
Every Job Insured
WO 2-4230 My13-6m

"Do-It-Yourself"
Landscaping Equipment
Hourly and Daily Rates
Seed and Fertilizer Spreaders
Power Tillers, Power Mowers,
Power Aerators Power Sprayer,
Hand Aerators Lawn Sweeper
Tree Pruners Cyclone Seeders
Weel-barrows, Post-hole Diggers,
Lawn Rollers Electric Hedge Trimmers, Weed Sprayers etc.
BISHOP'S GARDEN CENTRE
Phone WO 8-3422
81 - 87 Station Street Ap29-6m

SERVICE STATIONS

JIM TREWORTH'S
TEXACO SERVICE STATION
465 West Dundas Street
WO 2-6142
Open Every Night & Every Sunday
Lubrication — Gas — Oil — Diesel
Mufflers and Tail Pipes
Minor Repairs
Personalized Service
Guaranteed Workmanship O18-3m

TRUCKING

- Black Loam
- Mortar Sand
- Crushed Rock
- Crushed Gravel
- Pit Gravel and Fill

D. HOWARD
396 Bridge Street East
WO 8-8318 Ap13-6m

TYPEWRITERS

Royal
Standard - Electric - Portable Typewriters
Adding — Olivetti Adding Machines
Olivetti Calculators
Sales - Service - Rentals
Phone WO 2-1381
HASTINGS TYPEWRITER COMPANY
33 Campbell St. - Belleville O25-1y

TELEVISION ANTENNAS

New and Used—Installed & Repaired
— Free Estimates —
J. BEGLEY & SON
396 N. Front St.—Phone WO 8-4148 My15-1y

TV SERVICE

TV Antenna Installation & Repair
Expert Repairs on TV-Radio-Washers
All Replacements Guaranteed
CIRCLE TV SERVICE
(Belleville) Ltd.
368 Coleman St. WO 8-6731 Ag6-60-1y

TYPEWRITER REPAIRS AND RENTALS

THE JAMES TEXTS LIMITED
Prompt and Efficient Repairs on All Makes of Machines
Typewriters and Adding Machines for Rent.
123-125 Front St.—Phone WO 8-6773 Ag6-60-1y

WINDOW CLEANING

CLARE WINDOW CLEANERS
Floors — Eavestroughing - Chimneys
Walls - Caulking - Storm Windows
35 Holloway St. — WO 2-6005 Mr6-1y

WELL DRILLING

GEORGE H. CHALK
R.R. 6 Napanee
Wells for Home, Farm and Industry
For Prices and Terms
Dial 354-3616 Mr6-1y

T. DONALDSON & SON
6¼-10 and 12 Inch Holes
Modern Equipment
86 Holmes Rd. — Belleville
WO 2-3050 or WO 8-7984 S8-tf

BUSINESS OPPORTUNITIES

RESTAURANT FOR LEASE, fully equipped, seating 40. All new equipment. On a main highway near Trenton. Apply Box 96, Ontario Intelligencer. O3-1w

PERSONAL

SPENCER AND SPIRELLA GARMENTS. Repair, re-design service Mrs. Kelleher, 413 McDonald. O3-1m

DRINK YOUR WEIGHT AWAY with Metrecal. Now at greatly reduced prices at Geen Drugs. WO 2-4331. Free delivery. S21-1m

NOTICE

Canadian Tire announces a new free service. We cash Government and company cheques for anyone with proper identification. O6-3t

MONEY TO LOAN

BARFRIED ENTERPRISES LTD.
ANNOUNCES NEW LOW RATES
ON 1ST AND 2ND MORTGAGE LOANS FOR HOMEOWNERS
BORROW $2,000. REPAY $35.22 PR. MONTH P. I.
BALANCE AT END OF 1ST 5 YRS.
NO BONUS
OTHER PLANS AVAILABLE

Belleville residents for a confidential appointment in your own home call op and ask for ZE 76340 (No Toll Charge)
Other Area Residents Call GUELPH TA 29062 (Collect)
Active Member Ontario Mortgage Brokers' Association O6-ev-m-w-f-tf

TENDERS

DEFENCE CONSTRUCTION (1951) LIMITED

PROJECT: Re - roofing Seven Buildings with Asphalt Shingles, R.C.A.F. Station, Trenton, Ontario.

File 123-37-T3-15

SEALED TENDERS, marked as to content addressed to the undersigned will be received until 3:00 p.m. E.D.T.

TUESDAY, OCTOBER 24, 1961

Specifications and tender forms will be on view at Builders' Exchanges at Toronto, Belleville, Kingston, Oshawa, Peterborough and DCL Toronto Branch Office and may be obtained by Prime Contractors only from DCL Plans Section, Room 138 at the address below on deposit of $25.00 payable to Defence Construction (1951) Limited.

Security deposit as called for in the Tender Documents must accompany tenders.

J. D. JENNISON, Secretary,
c/o Tender Opening Room,
No. 4 Temp. Bldg., 36 Lyon St.,
OTTAWA, Ontario. O6-3t

TENDERS

CORPORATION OF THE CITY OF BELLEVILLE
TENDER
Public Works Department

Sealed tenders, submitted in an envelope provided, and plainly marked as to contents will be received by the undersigned until:

12 NOON,
MONDAY, OCTOBER 16, 1961

for the Supply and Installation of a 60 ft. x 10 ft. - 50 ton Motor Truck Scale, permanent installation.

Specifications, and Form of Tender may be obtained from the office of the Purchasing Agent.

The lowest or any tender not necessarily accepted.

A. L. JOBEY,
Purchasing Agent,
City Hall,
Belleville, Ontario.

NOTICE TO CREDITORS AND OTHERS

IN THE ESTATE OF HUBERT GORDON GAY, deceased.

ALL persons having claims against the Estate of Hubert Gordon Gay, late of the Village of Foxboro, in the County of Hastings, farmer, who died on or about the 13th day of March, 1961, are hereby notified to send particulars of same to the undersigned on or before the 27th day of October, 1961, after which date the Estate will be distributed with regard only to the claims of which the undersigned shall then have notice, and the undersigned will not be liable to any person of whose claim he shall not then have notice.

DATED at Belleville this 5th day of October, 1961.

JOHN H. LENNOX, Q.C.,
161 Front Street,
Belleville, Ontario.
Solicitor for the Executors O6-13-20

AUCTION SALE

Auction Sale of Farm Machinery and Antique Household Effects on north shore of Big Island, Prince Edward County, Saturday, October 14th, at 1 p.m.

Terms: Cash.

J. C. Sprague & Son, owner.
CARSON SCOTT,
Auctioneer
SHERM THOMPSON, Clerk O6-13

Eldorado

ELDORADO — Mrs. Beryle Bateman is a patient in Peterborough Hospital.

Mrs. Charlie Carman and Mrs. Mack McCann of Belleville were tea hour guests of Mrs. C. D. McCann on Friday evening.

Mr. Don Fox of Toronto spent the weekend with his father, Mr. James Fox.

Mrs. Elgin Post and Mrs. Percy Broadworth spent the weekend in Toronto.

Mr. and Mrs. Karl Gordon and children of Queensboro and Mr. and Mrs. Lee Johnson and children were Sunday guests of Mr. and Mrs. Roy Holgate.

Mrs. C. D. McCann spent Sunday afternoon with Mr. and Mrs. Clayton Blackburn.

A number from here attended Madoc Fair on Tuesday afternoon.

Mr. and Mrs. George White have moved into their new home, at Eldorado.

Messrs. Doug and Leonard Foster have been called into the General Motors, at Oshawa.

Juniors Win

Trenton Downs Moira Srs.

By JOE CLAPP

Moira seniors lost their second game in as many starts yesterday and proved themselves the hard luck team of the league. The local boys who didn't receive a break all afternoon were downed by the Trenton seniors 27-13. Moira Juniors played a heads up ball game and walked away with a 33-7 victory over the Trenton juniors. Ron Faulkner scored four touchdowns and a convert for the winners.

SENIOR GAME

Jones kicked off for Moira. The ball came down about the 25-yard line and it was returned to the 45. Trenton drove to the Moira 35, but Lange intercepted a pass to stop the advance. Moira couldn't move and they were forced to kick. Trenton began another drive only to have Lange intercept another pass. Moira couldn't move and again they were forced to kick. Trenton took over on their own 50 and the Tigers advanced to the 20 where they were held. Moira took possession but the quarterback was caught in the end zone for two points.

Moira failed to move from their 30 and they punted. Trenton couldn't move and they too punted. Moira again was forced to kick but the punt was blocked and the Tigers gained possession on the 35. They moved the ball in three plays to the 10-yard line and George Briggs scored the touchdown on a drive through the middle. The convert was missed.

Moira couldn't get under way on the kickoff and were forced to kick. Trenton was held and punted. Moira took over on their own ten. The first play was stopped at the line of scrimmage but the second play went all the way for a T.D. Dave Glenn hit Minion who combined for a hundred-yard pass and run play. Jones made the point after good.

After the kickoff, Trenton pushed to the Moira 10 where they were stopped. Moira failed to move and the punt was blocked in the end zone. Trenton's Jim Champayne dove on the loose ball for the touchdown. The convert was good.

Trenton kicked off and Moira began a drive that ended short at the Trenton 18. Trenton ran out the downs and Moira pushed to the one-yard line. Dave Glenn went over for the major on a quarterback keeper. The extra point was missed.

The second half was a fine defensive game. Both teams played good ball but Trenton had the edge offensively. The first scoring play came late in the third quarter after each team had been forced to punt a number of times. Briggs scored his second touchdown of the game on a 30-yard end run. The convert was missed.

The fourth quarter was a good deal like the third. Both teams played hard. Trenton scored again in the last few minutes of play. Moira kicked and Trenton took over on their own 45. They marched to the 30-yard line and sent Quantrll around the end for a 30-yard scoring play. The convert was missed. This concluded the scoring and time ran out with Moira in possession.

JUNIOR GAME

Moira kicked off to open the game. The ball was returned to the Trenton 35 yard line where Trenton was held and obliged to kick. Moira gained possession on the Trenton 45 after a no yards penalty and a poor kick. In two plays Moira moved down to the 28 yard line. Ron Faulkner scored the touchdown, his first of the day, on a pass from Dan Fraser and Faulkner missed the extra point.

After the kickoff Trenton, drove to the Moira twenty but they were held and forced to punt. The Moira receiver was caught in the ned zone for a single.

Moira couldn't move from the twenty and they were forced to kick. Trenton took possession on the 37 and moved the bal lin five plays to the ten yard line. Myers drove through the centre for the T.D. The convert was missed.

Trenton kicked off and two good runs by Dave Lloyd moved Moira to their own 45. A fake kick and a drive by B. Murray put the ball on the Trenton ten. Moira couldn't score but they held Trenton who were forced to kick. The punt was blocked and Rod Glenor dove on the ball for a Moira touchdown. The extra point was missed.

Moira got rolling early in the second half. They moved on a drive from their own forty yard line to the Trenton 12, and Dan Fraser sent Ron Faulkner for his second major of the day. Faulkner made the point after good.

Moira moved the ball to the Trenton 30 late in the third quarter but couldn't penetrate deeper. Trenton failed to move and had to punt. Moira moved in to the 35 and Ron Faulkner scampered all the way on a fine run for his third T.D. of the day. He missed the extra point.

Moira kicked off and bottled up the Trenton team on their own 12. The kicker was caught in the end zone for 2 points.

Moira scored again late in the game on a pass and run play from Fraser to Faulkner covering forty yards. Moira Juniors look like the team to beat on the basis of their last two games.

Scoharie

SCOHARIE — Miss Norma Foster was a Saturday supper guest of Mr. and Mrs. Norman Kerr, Rhonda and Kathry, Big Island.

Mrs. Blaine Foster and Carol and Mrs. Norman Dew spent Monday with Mrs. Roy Reed, Belleville.

Many from this way are attending the Plowing Match, north of Belleville, this week.

Mr. and Mrs. King Irish and David and Mr. and Mrs. Bud Hunt and Blaine, all of Toronto, who were spending the weekend at their summer home at Lonsdale, spent Saturday evening with Mr. and Mrs. Blaine Foster and girls.

The Rev. J. Swan and Mrs. Swan, Belleville, were at the Bloomfield United Church on Sunday morning where Mr. Swan had charge of the service. All will be pleased to have Mr. and Mrs. Swan ministering during the coming months.

Mr. and Mrs. Brown and son Jim, owners of Picton Drive-In Theatre have sold their home in Brighton and are building a lovely new home here. While here for the summers they have occupied a cabin trailer.

Mrs. Gerald Huff was a weekend guest of her sister, Mrs. Gow, and daughter, of Stirling.

Mr. and Mrs. Don Jandrew and Brenda, Wellington, were Sunday guests of her parents, Mr. and Mrs. Ralph Stone.

ONTARIO

ROYAL COMMISSION ON LABOUR-MANAGEMENT RELATIONS IN THE CONSTRUCTION INDUSTRY

NOTICE OF PUBLIC HEARINGS

On June 27, 1961, Mr. H. Carl Goldenberg, Q.C., was appointed a Royal Commissioner "to enquire into and to report upon the relations between labour and management in the construction industry in Ontario, and such other matters as in the opinion of the Commissioner may pertain thereto."

The Commissioner has invited written representations and hereby gives notice that he will hold public hearings commencing at 10.00 a.m. on Wednesday, October 18th, 1961 in Committee Room No. 1, Main Parliament Building, Queen's Park, Toronto.

All parties who have submitted briefs or have indicated a wish to appear before the Commissioner will receive notice of the time at which they will be heard.

T. M. Eberlee,
Commission Secretary,
Room 3[illegible],
Parliament Buildings,
Toronto 2, Ontario.

Northport

NORTHPORT — Mr. Dennis Cornell, Belleville, spent the weekend with Mr. and Mrs. Howard Norton.

Mrs. Jessie Alyea, Consecon is a guest for several days this week with Mrs. F. Pulver.

Mr. and Mrs. Warren Clow and family spent Sunday afternoon with her parents, Mr. and Mrs. Harry Paul, West Lake.

Mr. Wayne Weber has gone to Camp Petawawa for a months' course.

Mrs. Charles Peck, Picton, was a weekend guest of Mr. and Mrs. Harold Barker and Mrs. D. Folkard.

Mrs. Nightingale, Belleville, is spending several days with Mrs. G. Hough.

Mr. and Mrs. Beith Barker, Mr. and Mrs. Ray Peck, Big Island and Mrs. C. Peck, Picton, attended the funeral of a cousin, Mr. Watson Powers of Oakville, at the Weaver Funeral Home in Trenton, on Monday afternoon.

Mr. and Mrs. Donald Kotchapaw and family were Sunday guests of Mr. and Mrs. Fred MacDonald, Point Anne.

Mr. and Mrs. Walter Norton and boys were Sunday dinner guests of Mr. and Mrs. Leland Ostrander, and girls, Glenora Road.

Mrs. M. Belnap is a guest this week of her daughter, and family, Mr. and Mrs. Peter, Picton Heights.

Mr. and Mrs. David Robinson and Lynda and Mrs. Martin Foster spent Tuesday in Ottawa.

Mr. and Mrs. Harold Robinson spent Tuesday evening with Mr. and Mrs. Howard Mills and family.

Pte. Bob Read, London, spent the weekend with his mother, Mrs. Martha Read.

SEE ARMORED VEHICLE MODEL — Five Eastern Ontario officers discuss a model of the new armored personnel carrier which is in prototype production for the Canadian Army. During the recent Canadian Infantry Association Conference at Camp Borden, Ont., (left to right): Lt.-Col. A. K. Twigg, The Princess of Wales' Own Regiment, Kingston; Lt.-Col. A. B. Duffy, The Hastings and Prince Edward Regiment, Belleville; Lt.-Col. R. G. Ashman, The Cameron Highlanders of Ottawa, Ottawa; Lt.-Col. W. S. Watson, The Brockville Rifles, Brockville, and Brig. L. N. Carr, Port Hope, president Eastern Ontario Branch of the Infantry Association, look at the model which displays prototype manufacture now being carried out in a Lakehead factory.

They were among 70 militia and supplementary reserve officers from all parts of Canada who attended the annual infantry meeting.

The "Bobcat," a full-tracked amphibious armored personnel carrier is capable of transporting an infantry section with full field equipment rapidly over land, lakes and rivers. It is designed to provide protection against small-arms fire, shrapnel and some of the dangers from atomic warfare. -(National Defence Photo).

Foxboro

FOXBORO — Congratulations are extended to Mr. and Mrs. Don Palmer (nee Hazel Pribble) who were married on Saturday.

Mr. and Mrs. Milton Watson and boys of Peterborough were weekend guests of the latter's mother, Mrs. Harold Stewart.

Mr. and Mrs. Everett Lyons spent Sunday in Toronto with relatives.

BASKETBALL INSTRUCTOR

Dr. James Naismith, a Canadian on the staff of the YMCA training school in Springfield, Mass., invented the game of basketball in 1891.

CAPITOL LUNCH

145 Front St. — Belleville

"The place where the working man gets a fair deal and a square meal."

AIR CONDITIONED

CLEANING PLANT FOR SALE

Nicely located in town of 5,000. Cold storage unit. Living quarters. Extra rental income. Full price $23,000 with terms.

Write BOX 114, ONTARIO INTELLIGENCER

Announcement

HERBERT SIMROD - REAL ESTATE BROKER

is pleased to announce the

OPENING OF HIS REAL ESTATE OFFICE

AND EXTENDS AN INVITATION TO ALL FRIENDS AND CUSTOMERS, NEW AND OLD, TO DROP IN OR CALL HIM AT HIS NEW LOCATION. IF YOU ARE HAVING REAL ESTATE PROBLEMS FEEL FREE TO TAKE ADVANTAGE OF OUR FACILITIES.

— HERB SIMROD

HERBERT SIMROD - REAL ESTATE BROKER

TO BUY OR SELL BE SURE IT'S SIMROD YOU TELL

93 Dundas Street West — Trenton, Ontario

WOodland 2-8010 — EXeter 2-8113

Sunday School Lesson

Religion More Than Duty

By ROY L. SMITH

It is one of the misfortunes of this generation that, in the opinion of vast numbers of irreligious people, religion is a burdensome duty. It is a common thing, for example, to hear young people say "I want to be free for a while and enjoy life" as though to be a religious person meant that life was limited and constrained.

And, it must be confessed, no small part of this opinion results from the fact that the church has talked about "self-render," "self-denial" and "giving up sin." The mental attitudes represented by these words are to be commended, but the words themselves sound as if religion were demanding that life be reduced to cheerlessness, grimness, and a certain stern morality that left no room for joy.

IT MEANS POWER

Actually, good religion represents the possession of inner power. The genuinely religious man does not think of his religious responsibilities as difficult duties to be performed as quickly as possible in order that they may be done with. Instead he thinks of them as gateways through which he may go in search of power for living.

"I knew from the start that he would become a great player," said the coach, concerning his star quarterback, "because he loved the game so much that he even enjoyed the grueling hours of practice." Football, for that boy, was not a duty to be done with as soon as possible. Instead, it was a game that continued to beckon him every hour of the day. It had put something into him; it had contributed a thrill to his life; he played for the fun of it.

A religion that does not put something into us—that does not produce an inner power — is poor religion, no matter how faithful we may be in performing our religious duties.

There was an old Gospel song of 50 years ago that expressed the idea:

"Oh the Children of the Lord
Have a right to shout and sing."

The religion that does not produce this sense of joy within the soul of the believer is a poor substitute for the real thing.

The Uniform Sunday School lesson for October 8: "How Christians Grow," Matthew 11:28-30; Luke 9:51-56; 1 Corinthians 3:1-4; Philippians 2:4-17.

Who has a better right to be happy than that man who is sure of the good will of God, who is confident that God is his ally, and who lives without fear of the judgments of God?

It can almost be said that our spiritual growth can be measured by the increase in our joy in living.

SA Band Presides at UC Anniversary

VICTORIA — The United Church was beautifully decorated with autumn flowers, fruit and vegetables, symbols of God's bounty, for the anniversary service on Sunday afternoon. The Rev. J. Irwin, pastor of the church, extended a welcome to the large congregation, then gave the service over to the Belleville Salvation Army Band, Major Rawlins and The Living Word' male quartet of Toronto. The band led in the singing of Onward Christian Soldiers and the quartet sang several numbers. Major Rawlins with his cornet, led in congregational singing.

Especially enjoyed and appreciated was 'How Great Thou Art.'

Major Rawlins spoke on the place and use of music in delivering the Christian message, and of how large a place it plays in the ministry of the Salvation Army. This inspirational service closed with singing, 'Take My Life and Let It Be,' and the closing prayer by a band member.

Victoria congregation and friends are most appreciative to the Belleville Army Corps for this fine anniversary service.

ALL-PURPOSE TYPE

Onion of the yellow globe type are strong-flavored, have good keeping qualities and are suitable for steaming, frying and boiling.

IT MEANS CONCERN

Frank Beard, the great cartoonist of 50 or more years ago, once pictured a grim old man and his wife, together with their son and his wife, with bowed heads, returning thanks over their dinner. And the prayer of thanksgiving was revealing:

"Lord bless me and my wife,
My son John and his wife,
Us four and
No more. Amen."

Christian growth does not consist of the power that flows into our lives, but the power that flows through our lives.

The matured Christian is not a cistern, but a flowing stream—not an accumulation of virtues but an outpouring of mercy, sympathy, thoughtfulness, and forgiveness. Our maturity can be measured by our spirit of concern.

IT MEANS SERENITY

Jesus was not trying to say something clever when He advised His disciples not to be anxious (or worried) about tomorrow. Instead He was appealing to their faith—urging them to trust God with the issues of life. He never promised anyone an easy time of it; but He did promise sufficient power to enable us to meet the worst without worrying about the outcome.

ANSWERS FROM PAGE 12

C	E	N	T	R	A	L	P	A	R	K				
A	R	E	A											
R	E	C	O	R	D		P	L	A	Y	E	R		
E	L	K												
S	A	S	H											
P		P		P	A	U	L							
		S	T	O	O	L		P	I	G	E	O	N	
P	H		S	T	E	P		A	P	E	S			
A	R	A	B											
R	E	V	O	L	V	E	R							
T	O	O	L		M		S		A		R			
Y		C	O	N	E		I	S	L	A	N	D		

THE BAY OF QUINTE AGRICULTURAL MUTUAL FIRE INSURANCE COMPANY

A LOCAL MUTUAL COMPANY OWNED AND OPERATED BY LOCAL POLICYHOLDERS

INSURES FARM BUILDINGS AND THEIR CONTENTS INCLUDING LIVESTOCK AND FARM EQUIPMENT

Represented by:

C. W. BURR AND SON

GENERAL INSURANCE

Agents for:

FIRE — WINDSTORM — MULTI-PERILS—AUTOMOBILE LIABILITY — THEFT — PERSONAL ACCIDENT—GLASS BONDING — OTHER INSURANCES.

INSURE with BURR

(City and Country)

OFFICE: 210A FRONT ST. BELLEVILLE, ONTARIO

PHONES: OFFICE: WO 8-2471 DOUGLAS BURR Residence WO 8-5185

EATON'S

OPEN TONIGHT (Friday) until 9

Buy NOW...

Be Prepared for Winter!

See EATON'S Display of Siegler Home Heating Equipment featuring the Versatile, New MARK 111 Gas Heating System

Here's the "Turnetic" for homes, offices, shops, restaurants . . . anywhere, using as little as 1½ sq. ft. of floor space! Provides a low fire on mild days . . . high fire in cold weather keeping fuel costs to a minimum and operates completely automatically! Trim styling lets it mount flush to the wall or recessed in the wall. Heat can be piped to rooms from sides or back. Attractive 2-tone enamels and Beige finish.

50,000 B.T.U. Price, each ..... 339.50 EATON'S Bundaberg

EATON'S WILL NOT BE UNDERSOLD

OUR PRICES ARE AS LOW AS ANY IN TOWN TELL US IF WE ARE WRONG

YOU CAN'T BEAT THIS SHOPPING PROTECTION PLUS...

EATON'S TIME-HONOURED GUARANTEE

"GOODS SATISFACTORY OR MONEY REFUNDED"

DIAL WO 2-4561 — T. EATON Co. BRANCH STORES

BLOOD DONOR CLINIC

TUESDAY OCTOBER 10

ST. THOMAS PARISH HALL

Between the hours of 2.00 to 4.30 p.m. and 6.00 to 8.30 p.m.

THE WEATHER
Sunday — Mainly sunny. Very warm. Low 45, high 80.

The Ontario Intelligencer

Today — 10 Mon. Max. 8 One Year Ago — 70

Authorized as Second Class Mail, Post Office Department, Ottawa.

BELLEVILLE, ONTARIO, SATURDAY, OCTOBER 7, 1961

6c Per Copy, 35c Per We

British Plane With 34 Aboard Hits Mountain

Search Parties Start For Wreck in Pyrenees

PERPIGNAN, France (AP)—Wreckage of a plane — apparently a British airliner missing with 34 persons aboard — was found today in mountains near Prades, about 30 miles from Perpignan, police at Prades announced.

The wreckage was spotted by residents in the lacos of the Canigou peak of the Pyrenees at an altitude of some 4,000 feet.

Search parties were sent to the scene.

Weather in the area was reported bad. Mount Canigou, which is mixed fir iron ore, rises to 9,137 feet.

The British plane, a twin-engined Dakota, dropped from sight on a flight from Gatwick airport near London to Perpignan, a regional commercial centre of 85,000 in southern France about 10 miles from the Mediterranean and 20 from the Spanish frontier.

The plane was due to land at this town near the Spanish border at 12:30 a.m. when it reported all normal to the Bordeaux control station.

Then nine minutes later it had made radio contact with Toulouse while flying over the city, 100 miles from Perpignan.

CARRIED 34

(In London the charter company, Derby Aviation, said the plane carried 31 passengers and a crew of three. The airline, which is transporting the passengers to buses waiting at Perpignan to take them on to Spanish resorts.)

The search was centred on the Pyrenees after reports from shepherds in the mountains near the town of Campredon that they had seen a plane flying very low and apparently in difficulty during the night.

The search was extended over the eastern Mediterranean.

Rescue planes and helicopters were forced to fly under a 2,000-foot cloud ceiling with a visibility of about 10 miles.

Officials said overnight weather conditions at Perpignan were "not particularly bad" despite fierce storms that lashed southern France.

Winds up to 130 miles an hour were recorded along the Mediterranean coast and brief torrential rains hit Marseille. Also Provence and other towns, paralyzing traffic and causing brief floods.

U.S. MAY SEND TROOPS TO AID SOUTH VIET NAM

Expect Red Attacks When Rains Cease

WASHINGTON (AP) — The United States is considering sending U.S. troops to help South Viet Nam fight off Communist attacks, expected to grow stronger when the rainy season ends later this month.

U.S. officials consider South Viet Nam the main target of the Communist drive in Southeast Asia. If the government of president Ngo Dinh Diem should fall, they say, Thailand, Malaya, Burma and Cambodia would be strongly influenced.

High state department sources revealed privately Friday that sending troops to South Viet Nam was under consideration.

Troops from other nations in the Southeast Asia Treaty Organization may join in bolstering South Viet Nam's defences.

For several weeks, U.S. sources have been predicting a drive by North Viet Nam to grab off all or part of its neighbor, possibly by using regular forces as well as guerrilla infiltration.

They say the best time for such a move will be in November and December, after the rainy season ends.

Reports have been received here of Communist troops moving in division strength toward South Viet Nam over the jungle trails of Southern Laos.

U.S. officials think the Communists will try to establish an autonomous government in the Mekong River area to embarrass Diem's pro - Western government. This, they say, is a familiar Communist tactic, used in the past in China and Laos.

TYPHOON KILLS 13

TOKYO (Reuters) — Thirteen persons killed and two seriously injured today after winds from tropical storm Hilda battered Hokkaido in northern Japan. One person was missing.

Canadian Leaders Find Something To Be Thankful for in Messages

By THE CANADIAN PRESS

In the words of the official proclamation, Canadians on Monday will observe a "day of general thanks-giving to Almighty God for the bounteous harvest with which Canada has been blessed."

There are some in this country who may have mixed feelings about Thanksgiving Day, 1961.

There are the thousands who have been unemployed; there are the Prairie farmers whose crops have been hurt by hail and drought; there are the people of Newfoundland who have seen their fisheries destroyed by forest fires.

But by tradition, Thanksgiving Day is a time for optimism and hope.

Says Rt. Rev. Hugh Alexander McLeod, moderator of the United Church:

"Canadians are blessed above most people, but we can hardly be with a good conscience give thanks for that. We can pray to be more worthy of our great gifts and for grace to share them."

Today's Chuckle

A commentary on the times is that music "loosely" now is usually preceded by "old-fashioned."

THE WEATHER

Synopsis: Cooler weather moving eastward from Manitoba will spread gradually through northern regions today and Sunday. Warm weather will continue in Southern Ontario today and Sunday. A cooler trend is indicated for Monday.

Former prime minister Louis St. Laurent speaks for many when he says:

"The people of the province of Quebec and Canada can express their gratitude for the prosperity for the state in which we found ourselves.

"At the same time, they can pray that present international tensions will not produce disastrous consequences."

One Thanksgiving Day tradition that will be well-observed this year is the turkey dinner.

The department of agriculture reports that turkeys are "beautiful, plump and reasonably priced across the country.

Thanksgiving sentiments of some Canadians:

Ralph B. Bowman of Rothesay and Saint John, N.B., a director of the Bank of Montreal: "Speaking as a businessman in a purely economic sense, we should be thankful for the degree of [illegible] which generally prevailed throughout all segments of our [illegible] ..."

... Gardiner, chairman of the Metropolitan Toronto Council: "All Canadians should be thankful ... that war has been averted, that constructive progress is being made to ensure continued peace and better relations between the nations of the world, that unemployment has been substantially reduced and that economic conditions in Canada have been substantially improved."

Gurney Evans, acting premier of Manitoba: "We are thankful that crops were better than anticipated and for the remarkable buoyancy of the economy which in other spheres went on to new gains."

THE WINNER:—All Canadian champion plowman is 51-year-old Cyril Heynes of Emerson, Manitoba, seen above at right receiving Esso Silver Plow from R. N. Bubbis, Ontario district manager for Imperial Oil. Mr. Heynes won championship at International Plowing Match Friday.

Russia Insists Security Body Pick Secretary

UNITED NATIONS (AP) — The Soviet Union will boycott any interim UN secretary-general who may be chosen without the consent of the Security Council.

Valerian Zorin, Soviet deputy foreign minister, told reporters in the United Nations lounge Friday night if the General Assembly picks a successor to the late Dag Hammarskjold without the council's prior recommendation, "life will go very hard for that man."

He explained that the new man would have the same position as Hammarskjold, boycotted by the Russians from last February until his death Sept. 18 in a plane crash in Northern Rhodesia.

No serious man, Zorin said, would take the job under those circumstances.

His remarks came after one correspondent said the United States or its friends would propose that the assembly name a temporary secretary-general unless there was U.S.-Soviet agreement that would permit veto-free action first in the council.

Earlier, informed diplomats said the United States is willing to have the matter originate in the council provided it would get agreement with the Soviet Union on eliminating the danger of a Soviet veto.

Informed sources said U Thant of Burma is acceptable to both the United States and the Soviet Union for temporary, secretary-general. External Affairs Minister Howard Green of Canada has said U Thant would be an excellent interim head.

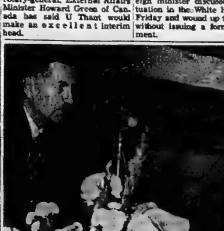

HEAVY WINNER — Clayton Hunter of Hagersville (above right), was one of the consistent junior class winners in the plowing match events, winning some five classes in all. He is shown receiving the Ontario Hydro Electric award from Mr. I. C. Ingimundson, manager of the Central Ontario Region of the H.E.P.C.

Ontario's Democratic Party Open 3-Day Convention

NIAGARA FALLS, Ont. (CP)— Early registrations today indicated more than 1,000 CCF-NDP party members, trade unionists and other delegates will take part in the three-day convention of the New Democratic Party of Ontario.

The convention will found a new Ontario Branch of the party, elect officers and adopt a constitution and program.

Emergence of the Ontario NDP will spell the end of the Ontario CCF party, spawned by Depression in 1932. Its leader, Donald C. MacDonald, is expected to be elected Ontario New Democratic Party leader by acclamation.

Premier T. C. Douglas of Saskatchewan, federal NDP leader, will address the convention at a public rally tonight. Mr. MacDonald will speak Sunday.

Delegates will try to hammer out a political platform offering a new deal in farming, education, housing, health, labor, welfare and taxation. What they decide will be drafted into a complete provincial program to be presented to the 1962 election.

Sections in the constitution on membership fees are expected to cause some controversy. The draft suggests degressed membership fee of $4 a year, plus a family membership of $1 a year for each additional member of the family. College pensioners and those who are unemployed

(Continued on Page 2)

East-West Berlin Dispute Still Extremely Dangerous

WASHINGTON (AP) — Despite a two - hour conference between President Kennedy and Soviet Foreign Minister Andrei Gromyko, the United States and Russia were reported still far apart today on ways of negotiating a peaceful settlement of the Berlin crisis.

Informed U.S. officials consider the East-West dispute over Berlin still extremely dangerous. At the same time, hope persists that a solution short of military showdown will be found.

Kennedy and the Soviet foreign minister discussed the situation in the White House late Friday and wound up their talks without issuing a formal statement.

As he climbed into his limousine to return to the Soviet Embassy, Gromyko told reporters the conversation had been "useful." U.S. State Secretary Dean Rusk, who sat in on the discussion, called it "interesting."

Kennedy was understood to have told Gromyko that the United States and its Western allies are fully determined to defend West Berlin against Communist pressures, to preserve their right to maintain troops in the city and to keep open the supply lines from West Germany.

Gromyko told reporters the conversation touched "several important matters" bearing on

(Continued on Page 2) -

STRIKE-RIDDEN INDUSTRY FACES 2ND WALKOUT

1,200 Millwrights May Leave Jobs

TORONTO (CP) — Ontario's strike - riddled construction industry may be given further hampered next week as 1,200 millwrights from Windsor to Ottawa vote on whether to accept a two-year contract with a 15-cent increase or go on strike.

Hamilton millwrights turned down the 15-cent pattern Thursday. Members of the United Brotherhood of Carpenters and Joiners (CLC) now have been negotiating a 35-hour week with no reduction in take-home pay since last March. The present rate is $3 an hour, except in the Ottawa Valley where millwrights earn $2.95.

Structural steel construction is tied up throughout the province as the result of a combined strike and lockout. Members of the International Association of Bridge, Structural and Ornamental Iron Workers (CLC) called a delayed - action strike Sept. 15 that has now run nine times. The industry retaliated when the strike had affected 30 per cent of the job by shutting down the industry.

Toronto Trolley, 250 glaziers, members of the Brotherhood of Painters, Decorators and Paperhangers of America (CLC) went on strike in support of demands for a 50-cent hourly increase spread over two years.

The strike affected 15 firms, and the glaziers earn $2.30 an hour. They rejected a management offer of a 25-cent-an-hour increase and a 35-cent premium for special work.

Before this week — mix drivers and helpers are involved in a concrete dispute which may lead to the layoff of thousands of construction workers. Thursday night's weekend if settlement is not reached.

The Teamsters Union (Ind.) demands the right to refuse to operate equipment in defence of housing construction unions.

Only bright spot in the labor picture was a settlement Friday between Local 598 of the Operative Plasterers and Cement Masons International Association, Toronto, and the Toronto Builders Exchange.

East Germany Marks Birthday

BERLIN (Reuters)—East Germany today celebrated its 12th birthday in the wake of a tough - talking speech by Communist leader Walter Ulbricht.

Soviet Deputy Premier Anastas Mikoyan was the star guest off a round of anniversary ceremonies by party and state leaders at the massive Soviet war memorial.

Mikoyan later was to address a mass rally at Marx - Engels Platz in East Berlin decked with brightly-colored flags and banners for the celebrations.

Ulbricht, in a speech to Communist leaders present from 17 foreign Communist parties, was expected to last for hours.

(Continued on Page 3)

UN Group Grants Canada's Plea, Will Study Nuclear Fallout First

UNITED NATIONS (CP) — Over - riding Soviet opposition, the 100-member United Nations special political committee Friday accepted a Canadian request to consider first the dangers of nuclear fallout to human health.

The committee — representing all UN members—took the action after Senator Paul Martin, Canadian ambassador to Chile, state once again that radioactive fallout from nuclear tests had increased to an alarming degree and that the contamination of nuclear tests by the Soviet Union.

Tremblay told the UN—as external Affairs Minister Howard Green did Tuesday—that, for example, the radioactive fallout over Toronto increased more than 1,000 times after the nuclear tests in the atmosphere.

The issue "is a matter of common and urgent concern to us all," Tremblay said.

Green said in an interview later that the question of radiation will be the main Canadian initiative at the current UN session. UN 1958 Canada initiated what was meant to be a worldwide study on radiation and its effects on health but the study has not progressed greatly.

Green, in his interview, appeared particularly pleased that non-aligned countries had supported the Canadian proposal that the atomic-radiation matter be given priority.

On a procedural basis, the support was impressive. Shinkichi Tahara, Japan's envoy, in only country to have suffered an atomic attack, supported the Canadian proposal. "wholeheartedly."

Ghana's H. R. Amoono said he had no objection to the Canadian proposal so long that the question of risks resulting to South Africa would be discussed after it.

Semyon Tsarapkin, the Soviet delegate, said there is nothing in an authorized report of the UN scientific committee on the effects of radiation that could be regarded as out of the ordinary.

Tsarapkin, the chief Soviet negotiator at the test ban negotiations in Geneva which collapsed after the resumption of Soviet tests, expressed fear that the debate might be political rather than scientific.

He did not press the matter to a formal vote and the committee chairman, Yordan Tchobanov of Communist Bulgaria, declared that atomic radiation would be taken up as the first item of business for the committee.

Manitoba Man Is Top Plowman On Sixth Try

Cyril Heynes, 51, Wins Canadian Championship

A 51-year-old Manitoba farmer trying for the sixth time for top honors at the International Plowing Match, finally made it yesterday.

The 1961 champion Canadian plowman is Cyril Heynes of Emerson, Manitoba, on the Canada-U.S.A. border, who in addition to his all-Canadian title is also Western champion and Manitoba champion.

Friday at the International Mr. Heynes won the Canadian plowing championship in a field of 14 contestants and will go to Holland next year for the World Match.

"That is still just a dream," Mr. Heynes told reporters yesterday after winning the Canadian championship.

Second place winner in the Canadian championship class was Tom Hickman from Chilliwack, B.C.

Ontario plowmen Grant Wells of Hagersville and Lloyd Dodds, field of Claremont, finished 4th and sixth respectively.

The Canadian champion plowman operates a quarter-section just north of the Canadian border. He features the growing and raising of beef. Mrs. Heynes is a "farm-born woman in the world" but the champion plowman and his wife have no children.

Champion in the junior event was Urban Wise of Norval, Ontario, who bested a field of 12 competitors. Kenneth Dodds of Toronto, took third prize.

FINAL DAY TODAY

The big International Plowing Match started into its 4th and final day today with local plowing committee members still expectant of an all-time record attendance of over 100,000.

Unofficial estimate of Yesterday's attendance at the match was given out, the crowd was at least as great as that of Thursday when between 50,000 and 60,000 persons jammed their way into Tented City".

Thousands of the visitors took advantage of the free hayrides provided by willing, wooded junior farmers and the fields were crowded all day as visitors watched the various plowing classes.

There was a good crowd on hand for the Canadian championships got underway in the morning but the biggest crowds turned up for the horse classes.

"I can't beat the horses," said one veteran farmer as he watched the horse teams of Percherons plodding slowly across the field.

CANADIAN CHAMPIONSHIP CONTEST

Tractors — Two (or more) Furrow — 12 inches (or More) in width.

Cyril Heynes, Emerson, Man.; Tom Hickman, Chilliwack, B.C.; J. T. Trimble, Portage La Prairie, Man.; Grant Wells, Hagersville, Ont.; Herbert Winget, [illegible]

Accused Freed On Capital Murder Count

SAULT STE. MARIE, Ont. (CP) — A 29-year-old [illegible] was acquitted Friday night a charge of capital murder Burke had to be assisted from the court room when the verdict was announced.

Phillip Gordon Burke, 38, was tried before an Ontario Supreme Court jury in the Jo 23 fatal shooting of Mrs. Salopee, 17, at Harmony Beac about 30 miles north here.

The jury returned a verdict guilty after less the three hours of deliberatio Burke had to be assisted fro the court room when the verdict was read by Mr. Justice K. G. Morden.

The beach had been a scene of frequent disorde reports of loud noises and gunfire before the shooting. Several young people testified during the tri that one of them, Burke, had slugged with a beer bottle a night before the shooting and that they had beaten up it in retaliation.

Burke had gone to the pol the day before the shooti and asked for protection fr rowdy youths in the area, where he had a tent.

No Publication On Thanksgiving Day

Monday being Thanksgiving Day and a statutory holiday there will be no publication of The Ontario Intelligencer.

COMING EVENTS

HASTINGS COUNTY HISTORICAL SOCIETY — Meeting in the Council Chamber, County Library Auditorium on Monday, Oct. 9th, at 8 p.m. Speaker on the topography (in the form of Relief Maps) of Settlements. Everyone welcome.

B.C.H. NURSES' ALUMNAE ASSOCIATION — Regular meeting on Tuesday, October 10th, at 8 p.m. Education night.

HOTEL QUINTE THANKSGIVING Dinner in Honour of Retiring and family style, 5 to 8:30. Reservations: Phone 968-2931 all Sunday and Monday noon.

THE BELLEVILLE LODGE No. 7 A.M. No. 123, Loyal Orange, Wednesday, October 11th, 8 p.m. Please obtain your tickets before Thanksgiving.

HARVEST TEA AND BAZAAR Centre Street United Church Wednesday, October 11th, 2 to 5 p.m. Sponsored by W.A. Oct-

HOLY ROSARY CATHOLIC WOMEN'S League Bazaar and Food Fun Night, Wednesday, October 11, 2:30-6:30 p.m. Knights of Columbus Hall. Admission, 25c, evening 15c. Games for all. Various booths, games. Oct-

BELLEVILLE CHAPTER NO. 0.E.S. Regular meeting Wednesday, October 11th. Banquet at 6:30. Admission 25c. Oct-

QUINTE DISTRICT W.A. ANNUAL Thankoffering Service at Bethesda United Church, Sunday, 3 p.m. at the conclusion, Rev. Stinson Street, Kingston. Admission 25c. Oct-

THANKSGIVING DINNER Served at Shiloh Church, Thornhill, on Sunday, October 8th at Thanksgiving Day, October 9th, 12 noon to 2 p.m. and 5 to 7:30 p.m. Reservations Call 831-2-2456.

ANNUAL BAZAAR AND TEA under auspices Jewish Ladies' Auxiliary, Wednesday, October 18th, 2:30 to 4:30, Jewish Community Synagogue, Victoria Crescent. Oct-30-07-16-18

PARK THEATRE — Matinee Monday Thanksgiving Day starts 2 p.m. Extra comedy family show. Special Children's Concert and "No. 5" Oct-

BLOOD DONOR CLINIC, Friday, October 13th, 2 to 4:30 and 7 to 9 p.m. Parish Hall, 8 to 9:30. Oct-

CLINIC CLASSES TO Commence at Arthur Ellis & Co., 493 Dundas East, coming Saturday, October 21st. Ladies welcome.

1961 CLINIC CLASSES TO Commence at Arthur Ellis & Co., 493 Dundas East, coming Saturday, October 21st. Ladies welcome.

ITY AND DISTRICT NEWS

AGUE GAME SCHOOL ILL BE CONDUCTED

Basketball, a game originated th a YMCA, will be underway ay night in the local Y with both the annual youth ague and a basketball school being featured.

Starting on October 14th and ontinuing over succeeding Saturdays this school will be-in drill in fundamentals for oys from 12 to 14 years of age ere.

The youth basketball league ill start on October 24th but ons interested in playing on eir team will have to register by ctober 17th at the "Y".

LVING CLASSES LANNED AT Y

Scuba and skin diving classes ill be held Saturday evenings th the Belleville YMCA comencing on October 14th, it was announced yesterday.

Boys wishing to take part in he skin diving classes must be 1 years of age or over and have their parents' consent. They must also be able to swim 75 yards using any stroke, retain 45 feet underwater, tread water for five minutes normally and float for five minutes without using their hands.

Those wishing to enter the scuba classes must be 16 years of age and be able to swim 450 yards as well as performing the balance of the skin diving class requirements.

Instructor for the course will be Ron Chapman, Earl Dickinson, Dennis Lamb, George Woodhouse and Bill Tryan.

START MAKING ICE IN ARENA ON MONDAY

Ice-making machinery goes to work in Memorial Arena immediately according to arena manager Lloyd Dickinson.

Washing of the floor will start Monday and it expected that ice will be ready for skating the last ter part of the week. Oct. 15-21st.

17,301 BOXES CHEESE OFFERED

A total of 17,301 cheese were offered on the Belleville Cheese Board this week. Of this 14,-sold, the average price for white was 24 3/4c and for colored 24 ages prize for colored 24¼c cents per lb.

There were 7,980 specials, 4,284 first grade white and 2,096 first grade colored.

NORTHERN SCENTS

The only plants growing in Greenland are lichens, a scentless ody are lycrne and sagebrus.

DRY CLEANING SHIRT LAUNDERING BY Woodland

OBSTETRICS

This branch of medicine and surgery deals with the management of pregnancy, labor and its after treatment. It includes correction of any complication occurring at any stage of that period.

Childbirth today is so perfected, that it offers future mothers the opportunity for a safe, memorable vacation, if a physician is consulted at the beginning of pregnancy and his advice followed exactly.

YOUR DOCTOR CAN PHONE US when you need a medicine. Pick up your prescription if shopping nearby, or we will deliver promptly without extra charge. A great many people entrust us with their prescriptions. May we dispense yours?

Geen-Drugs
PRESCRIPTION CHEMISTS
DIAL WO 2-4551
FREE DELIVERY
Copyright 1961 (1987)

Obituaries

GERALD NELSON SPAFFORD
(Kingston - Belleville)

A former well known and respected resident of this city, Gerald Nelson Spafford of Kingston, died recently in the Hotel Dieu Hospital at Kingston. Mr. Spafford was born in Picton, 49 years ago, being the son of Marshall Spafford and Florence Haggerty and had been a resident of Kingston for the past 28 years.

He was a foot specialist for many years and was actively wide clientele both in this city and also in the Kingston district. He was educated in the public and high schools of this city and then took an extended course on the care of feet in many institutions.

Mr. Spafford was a veteran of the First World War from 1914 to the close of hostilities. He had a penchant for writing and his accounts of the famous battles of that War for the Daily Ontario and Intelligencer were widely read in the district. He was always interested in the militia and was a serjeant in the 21st battery, 15th Field Artillery, 3rd Battery. He had an excellent record of service and he was proud of the fact that he was a veteran, joining a veterans' club at the close of hostilities and remaining an active member until his death.

He was a member of the United Church and surviving his wife, the former Miss Mary Veronica Badgley, two sons, Gerald and Leon Spafford of Kingston, and two sisters, daughters, Mrs. James (Lorraine) Graham, Mrs. James (Joan) Aymarh, both of this city, Mrs. Thomas (Mary) Dickinson, Jr., of Scarborough, (Elizabeth) Sloen of Long Island, New York. Also surviving are eight grandchildren.

The funeral was held from the Parks of Tribute Chapel in Kingston with Rev. A. C. McCullum officiating. Interment was in Cataraqui Cemetery.

H. BLAKE ROWE

TRENTON — On Thursday a funeral service was held at the Weaver Funeral Home for Trenton for H. Blake Rowe of R. R. 3, Carrying Place. The service was conducted by Rev. Donald Pipe. Bearers were Orval Brown, Murray Hall, Cecil Blakely, Walter Hamphrey, Hugh Shaw, and Douglas Hall. Interment was in Glen-White's Cemetery.

Mr. Rowe died suddenly at Trenton Memorial Hospital last Monday. He was 78.

Mr. Rowe was born in Ameliasburg Township and he was the son of Mr. and Mrs. Orval Rowe. Surviving Mr. Rowe was Deborah Jane Ferguson whom he married in 1907.

Mr. Rowe had farmed in Prince Edward County until his retirement a few years ago.

He is survived by his daughter, Mrs. Cecil (Ethel) Andrist of Carrying Place; his sons, Earl Rowe of Carrying Place and Donald Rowe of Toronto; his sisters, Mrs. Lulu Adams of Belleville and Mrs. Ella Graves of Trenton and his brother, Lee Rowe of Carrying Place. He was predeceased by his wife the former Elnorah May Watson.

THOMAS R. BARRETT

The funeral of Thomas R. Barrett was held from the Funeral Home of Frank and F. O'Brien this Saturday morning to St. Michael's Church, where Solemn High Mass was celebrated by Rt. Rev. J. F. Sullivan, P.P. Rev. Murphy was deacon and Rev. W. Murphy sub-deacon. Rev. Fr. or Murphy said the prayers at the graveside in St. James' cemetery.

There was a large number of personal and intimate friends in attendance while the spiritual and floral offerings showed the esteem in which Mr. Barrett was held in the community.

The bearers were: Kenneth Soden, Cornelius Lynch, J. J. Barrett, J. J. Barrett, James Trusiach and Kenneth Bland.

ATTACK NEWSPAPERS

BEIRUT, Lebanon (Reuters) Five newspaper offices here were set afire by supporters of United Arab Republic President Nasser's union between Egypt and Syria over attacks with explosives during the night. Sources said the explosives, believed to be dynamite, caused some damage but no casualties.

Drug Stores Open
THANKSGIVING DAY
MONDAY, OCTOBER 9th.
GEEN'S 10 A.M. to 3.00 P.M.
LATTIMER'S 3.00 P.M. to 8.00 P.M.

THE GOLDEN YEARS

Says to Practise Golden Rule For Successful Golden Years

By THOMAS COLLINS

"My wife's retirement income has been about to do with as she pleases. It does not go toward our cost of living.

"After 40 some years of hard work with no wages, it is not time for her to enjoy as luxuries she can spend as she pleases?"

Such is the philosophy of a New England lady who firmly believes the Golden Years are easy to come by — that since all you've got to do is be unselfish.

"Not once among the people I have read about in your column," he says, "have I noticed one who was interested in other retired people, or who was spending of his leisure time to make life a little easier for others . . .

The man, Morris Jacobsen (371 Boston St., Guilford, Conn.), has been retired since 1953. He was a telephone company man.

PLANNED ACCORDINGLY

"I knew a long time in advance that I'd have to retire when I was 65. So my wife and I make plans accordingly. We had raised seven sons, all of whom went into the armed forces as volunteers, and as my pocketbook grew, there was little left for savings while they were growing up.

"In the last few years before retirement my wife and I were able to save enough for the down payment on our present house with about four acres of land, some of it tillable. I planned to raise enough market crops to have a vegetable stand. I had two pensions to add. One was to get a little extra income. The other was to keep in touch with people.

"The idea worked fairly well, and I enjoyed the physical and doing restoration work on the old house. By 10 o'clock I was all on their feet and two of them had built their own homes. I felt I could do no more.

"I built a small house which I rent strictly to keep it taken care of and, in fact, more comfortable. It took me two years and I did every bit of the work except for digging the cellar, for which I hired a man with a backhoe.

"We sold the old farmhouse and all of the land except that needed for our house and a good garden. . .

During all that time, Mr. Jacobsen did his civic duty as chairman of his company's Retired Men's Committee for a year; served on the executive committee of the club for three years; took time to help Boy Scouts; workers seeking to make life more pleasant for them; became treasurer of his church; became a member of the local board of tax assessors; became chairman of an assessor school at a state college four days each week for four years in a row; and enjoyed the job.

BETTER THAN MOVING

"All these activities were enjoyable," he continues, "and it is a pleasure to me now to walk around town and be almost everyone I meet pans the time of day with me, some calling me Pop, some Jake, some Morris, and a few my good friends. I believe this is better than moving to the sunshine when you retire and then not finding. I don't like fish anyway.

"Making new friends at retirement age is new experience leaving old friends behind is not for me . . .

The lesson Mr. Jacobsen teaches is not to stay in a New England town when you retire. Jacobsen — not necessarily. It is to be unselfish, to start early doing with the purchase of the old farmhouse and with setting up the vegetable stand be never stopped. This is how it is with all successful people, he says, you think a bit about somebody except yourself.

EAST-WEST

(Continued From Page 1)

U.S.-Soviet relations.

"Of course, as far as the position of the Soviet government is concerned, a peaceful solution of all the importance of the question of the peace treaty with Germany."

It was unofficial that Gromyko still has not told U.S. leaders what Soviet Premier Khrushchev's attitude is may be when he talks of guaranteeing Western access to West Berlin after he signs a peace treaty with Communist East Germany. Khrushchev has said that the peace treaty will establish East German sovereignty over the airspace and land that Germany and that thereafter the Western powers must negotiate with the East German regime for use of the supply line.

PROTEST TAX POLICIES

GUAYAQUIL, Ecuador (Reuters)—A general strike spread today in protest against government taxation policies. The strikers, claim poverty has been seriously aggravated by 40 taxes decreed by the government during its first year in power.

W.M. Nickle To Be Speaker At Conference

The Lake Ontario Development Association announced today the appointment of speaker at the Industrial and Municipal Relations Conference will be Hon. Wilfrid M. Nickle, Q.C., Minister of Commerce and Development.

The Conference, to be held Wednesday, October 18th, at the Imperial Room of the Empress Hotel in Peterborough, is the third of its kind to be held by the Association. Theme set by conferences is "Our Responsibilities to Leaders in Our Communities".

Hon. William Nickle is the son of William F. Nickle, Attorney-General in the administration of Hon. Howard Ferguson and Development in 1985.

In the afternoon Mr. Claude Jodoin, President of the Canadian Labor Congress, will speak on "Labor's Responsibility to Industry and the Community".

Over 300 delegates attended the Industrial and Municipal Relations Conference last year, and it is expected that this year's attendance will be as gratifying.

Trenton News

By STELA BONTER
Phone 2-3888

Public School Teachers Hold Convention

TRENTON — On Friday, more than 100 public school teachers from the district will meet in convention at Prince Charles' School.

Dr. Lennox Annan, principal of Prince Charles School, conducted the opening devotional services.

C. R. Michallon, inspector for public schools in Trenton, welcomed the teachers and introduced new teachers.

W. R. Hartwick, the author of a series of books on spelling, spoke to the assembly, stressing the need for greater application from the child subject. Mr. Hartwick said that both phonetic and sight methods could be used to advantage in the teaching of spelling.

Mrs. Jane Rathbun, music supervisor for Trenton Schools, led senior students enrolled in Prince Charles' School in group singing. Mrs. Julia Seger, art supervisor for Trenton Schools, gave a demonstration of classroom art presentation, aided by 14 students from Grade Three.

Men's and women's federations gathered in separate groups to discuss problems after the assembly.

Night School Enrollment 200

TRENTON — Night school classes in Trenton District High will start next Tuesday night. This week, around 200 persons enrolled in the classes in such subjects as mathematics (senior and junior), conversational French, English, typing and sewing. Special art classes will be conducted by two well-known area artists. Classes, which will be held once a week, with the exception of typing. Enrollment in the typing class is limited to 24 to warrant four nights of instruction. W. Spear will supervise the night classes. Five teachers, as well as the two art instructors, will conduct the classes.

This year, Grade 11A students will start learning German language lessons. This course will continue on Grade 12 and will form a part of future curriculums.

Traffic Survey Nearly Ready

TRENTON — Town engineer Eric Mahoney said yesterday that the firm of A. D. Margolese and Associates had finished the traffic survey of town streets and was waiting for the Ontario Municipal Board to decide on zoning for the areas which the town has annexed. He intimated that if annexation is complete the survey.

Now that the traffic survey in the town proper has been completed, it will be possible for the various public utilities to carry out a survey of their own, he added.

In the meantime, Project Planning Associates have completed the basic survey in Murvey Township north of the town line, and the plan, together with the plans for annexation in Murvey Township, is to be presented to the Province of Sidney Township, east of the town, will be sent to the Township Solicitor engaged by the town to assist in annexation proceedings.

The plans will then be presented to the Ontario Municipal Board for approval.

Forget Nationality Urges Baha'i Speaker

TRENTON — Miss Dorothy Nolan of Oshawa was the guest speaker at a Baha'i assembly held in Trenton last night. Commenting on the troubled state of the world today, Miss Nolan said that the world peace could only be attained when nations forget their "nationality" and begin to think in terms of "internationality".

"Man has overcome the physical barriers of communication," the speaker said. "Now he must overcome the barriers of different religious, cultures, races and creeds."

Miss Sheets said that Baha'i was the perfect plan for world unity," based on the premise that this could only be brought about by mankind turning back to God.

TWO CARS COLLIDE

TRENTON — Damage, estimated at $250, resulted from a two-car accident which occurred around 8:30 p.m. at the intersection of Dundas Street West and Dufferin Ave., in Trenton last night.

Drivers of the cars involved were Floyd Robertson, 35, of Carrying Place, and Ronald Sierolowski, 38, of Trenton.

Police said that Robertson was attempting to cross Dundas Street West at the intersection when he was struck almost head on from behind by the car driven by Sierolowski who was proceeding west on Dundas Street West.

Mrs. William Kaleka Listed Satisfactory

TRENTON—The condition of Mrs. William Kaleka, 26, of 25 Miller Avenue, who was involved on the third concession of Murray on Wednesday night, was reported as "satisfactory" today by authorities at Trenton Memorial Hospital. Mrs. Kaleka sustained a deep scalp laceration in a two-car crash on the township road around 7.30 on Wednesday. Nine-month-old Jacqueline Kaleka was released from the hospital yesterday.

Following the accident, William Kaleka, Leslie Roy Leonard Pipsey and Ronald Sierolowski, the driver of one car involved, and Douglas Halpenny, 21, Trenton, a passenger in the Kaleka car were treated at the hospital.

Provincial police at Brighton say that damage to the Kaleka vehicle and the Lehman car was heavy.

ROYAL ALEXANDRA THEATRE
TORONTO
Saturday, October 14 - Matinee
"A TASTE OF HONEY"
NEW YORK PRODUCTION AND CAST
Has held Broadway Audiences Spellbound as Best Quiet Play in Years
THE ABOVE PERFORMANCE IS HIGHLY RECOMMENDED BY
BELLEVILLE PLAYERS THEATRE GUILD INC.
Information: WO 8-7173 — WO 2-3281
TICKETS AVAILABLE AT ED. THOMAS — 182 FRONT ST.
This service applies only within Trenton City limits.

SELDON'S DRUG STORE
338 FRONT STREET DIAL WO 8-7003
OPEN SUNDAY
ALL DAY 10.00 A.M. TO 8 P.M.
AND SATURDAY NIGHT TO 8.00 P.M.

ask henry

The writer of this weekly advice column is an 11-year-old boy. The advice he gives is strictly his own. He has not been changed by his parents or the editor. He welcomes letters from parents. If you want him to discuss your problem, write to ASK HENRY, in care, of this newspaper.

Dear Henry:—My son Jeffrey is 13 and in grade 7. Every day after school he comes home hungry, sneaks into the kitchen, eats a glass of salami and goes to his room to do homework. Before you can say "The salami is shrunk" he is back for more. Have you any advice? — Mrs. Mystery of the Shrunken Salami.

Dear Salami—I can your man. I like salami too. If I were your boy, I would like my mother to marry a big slice of salami on bread with salami and talk when I come home. Don't worry, he will be hungry for supper after this book breathing homework. Follow that salami down to the last slice.—HENRY.

Dear Henry:—My daughter will be 11 soon. She likes to play with a clean little girl who has a very nasty 12-year-old brother. My child is very impressed by some bad things he does and says. Should I let her play with the little girl?—MOTHER.

Dear Mother—I trust your daughter play with this girl, she has to get used to all kinds of people: nice people, mean people and teachers. If she doesn't like it she will have to jump it.—HENRY.

Dear Henry:—I am not a parent, but I am very fond of children. A five-year-old girl, named Nancy, whom I know, is generally a very good girl. But when she is bad, she is very, very naughty. Since she lives in a New York apartment, she has few playmates. She has invented some little friends. Their names are Mickey, Rickey and Dickey. Generally she describes them as muskrats, but sometimes they are other animals. Sometimes they are raccoons. When Nancy commits any sort of mischief she blames it on those three imaginary animals—chipmunks—raccoons. Nancy's mother (who is a widow) wonders what she should do. So do I. What do you think?—Bachelor, Who Likes Nancy and Mrs. Nancy.

Dear Bachelor—Nancy will grow out of it. I can't figure out a better answer and it is all Mickey's, Rickey's and Dickey's fault.—HENRY.

Dear Henry—What should I do to get a certain boy to like me. He has a locker near mine I've heard.—MISS FOUR-TEEN.

Dear Miss Fourteen:—Try planting your sweater in his locker. Make sure that your name and phone number is on it. You could ask mom what to do—she will know.—HENRY.

Dear Henry:—I am 11½ years old and my brother is 14. My brother is always picking on me and I don't like it. Could you please give me some advice on what to do?—BEAT UP.

Dear Beat Up—Read up. I've already answered a case like yours. Look in the old papers if you are not going to put up with your brother.—HENRY.

ONTARIO'S

(Continued From Page 1)

or dependent on social welfare are to pay it.

The draft program calls for an increase in school grants until the province contributes two-thirds of the cost of elementary and secondary education, increased grants to educational institutions, and a broad program of scholarships and bursaries.

The agriculture section offers farmers long - term credit and

TRENTON READERS MISSED YOUR PAPER?
If your Ontario Intelligencer is not delivered in Trenton by 7.00 p.m. (7.30 on Friday's)
CALL
EX 2-3242
And GOULD'S TAXI will deliver it as soon as possible
This service applies only within Trenton City limits.

FLOOR SANDING AND FINISHING
GLEN ELLIOT
125 Dufferin Ave. WO 2-3000

THERE IS NO Magic FORMULA
There is no magic to the reputation we have built among our customers for our fine Prescription Service. Its success has been built by hard work, integrity and sincerity. For the finest in Prescription Service . . . visit us . . . soon.
DOLAN
THE DRUGGIST
WO 2-3466
FREE MOTOR DELIVERY

IN MEMORIAM

COOKE — In loving memory of our dear mother, who passed away Cobourg, Oct. 1st, 1960.
Through tears we watched you part
And slowly fade away;
Our hearts were almost broken
You fought so hard to stay.
But when we saw you sleeping
So beautiful, free from pain;
We knew dear God loved you too
And wanted you again.
In our hearts you are always with us.
Still loved, still missed, still very dear.
—Sadly missed by daughter Vera.

COOKE — In loving memory of a dear grandfather, William Cooke, who passed away one year ago, Oct. 1st, 1960.
More and more each day, we miss you
Friends may think the wound is healed
But they little know the sorrow
Lies within each revealed.
—Never remembered by Everett and Sadie.

COOKE — In loving memory of a dear father, William Lyons Cooke, who passed away October 9th, 1960.
Dear father has passed away since then
But memory lives and days of pain.
We have a school report to show
How he has progressed and grown.
He has finished grade eight
And graduated with honors
Remembered by his brother Jim, sister Ethel and family.
—Never remembered by wife and family.

COOKE — In loving memory of a dear husband and father, Raymond Cooke, who passed away October 9th, 1959.
Nothing can take away,
The love a heart bestows
Fond memories linger every day,
Remembrance always grows.
—Never remembered by wife and family.

CARDS OF THANKS

We wish to express our sincere thanks and appreciation for cards received, flowers and gifts and kindness shown to us in our bereavement in the loss of a loving mother.
—Mr. and Mrs. D. Dempsey, Carrying Place, Ontario.

pledges the elimination of "monopoly" control of machinery and farm supply prices.

Delegates will be asked to approve resolutions calling for a health benefits plan covering hospital care and medical, dental and pharmaceutical services, and a public automobile accident insurance fund similar to the Workmen's Compensation Fund by which all motorists would contribute and out of which all compensations would be paid automatically to accident victims.

The draft program calls also for new collective bargaining laws to encourage trade unionism; improved minimum standards of working conditions, including a minimum hourly rate of $1.25 an hour, and complete reorganization of the department of labor.

Among the draft tax measures are an increase in corporation taxes, reduced depreciation allowances, and a weight-distance tax on highway carriers.

Prizes, Trophies Presented At Plow Match Banquet; City of Belleville Is Host

By GLADYS WARD

Belleville's Civil Defence Quota is 800

Belleville and district's quota in the Department of National Defence plan to train 100,000 men across Canada in national survival operations will be 800, the Canadian Army's Eastern Ontario Headquarters announced today.

Training of Belleville and district volunteers will get underway in the Belleville Armory Nov. 6 and will be broken down into four courses, each involving 200 men and seven of the weeks' duration.

Volunteers will be enrolled in the Hastings and Prince Edward Regiment, will receive normal army pay, with subsistence allowances in lieu of rations, and will live at home during their training.

Local militia authorities report special transport will be arranged to carry district volunteers in and from the training centre each day.

START RECRUITING

Recruiting for the first course gets underway today in the Belleville Armory, and is open to men between the ages of 18 and 50 years, married or single.

As announced by the Minister of National Defence in the House of Commons last week, the course will provide "sufficient basic military training to maintain the discipline and response essential to the control and effective employment of such a force on operations, but emphasis throughout will be on the teaching of subjects essential to national survival."

The local courses get underway Nov. 6 and the first concludes Dec. 17. The second course begins Jan. 8 and ends Feb. 18, with the remaining two scheduled for Feb. 19 to April 8, and April 16 to May 27.

FIVE-DAY WEEK

The training program calls for a 5-day-work-week involving normal working hours. Each day is broken down into two periods and training includes a minimum of basic drill, rifle practice and physical training.

In national survival classes, volunteers will learn fire control, first aid, types of buildings, shoring, demolition, levelling, jacks, derricks and evacuation handling.

Volunteers will be paid the same amount received by the regular army recruit in private of single status of $108 a month, plus 90¢ subsistence allowance in lieu of rations. Pay will be on a weekly basis. Recruits will also receive the regulation army clothing issue.

At the conclusion of the course, volunteers will be urged to continue in the militia or to make application to enlist in the regular army. If desired, they may be released.

Instructors will be drawn from the regular army, local militia units and the reserve forces.

Cider Offered On Market For First Time

Along with bright sunny skies in Belleville this morning the local farmers' market got into full swing at the square with one of the largest crowds seen in some time. Out-of-town visitors found it a convenient place to shop along with the regular Saturday morning customers.

Prices remained much the same as last week with a few new products added. Fresh, whole chickens were available ranging in price from $1.25 to $1.55, according to size.

Fresh apple cider was a highlight on the market selling for 51 a gallon and 15 cents a bottle according to size.

Apples sold for 65 cents a basket and pears 75. Grapes were selling for $1 and crab apples and plums sold for 65 cents a six-quart basket.

Tomatoes sold for 65 cents a basket, potatoes 60 cents and onions 95 cents a basket. Eggs remained about the same as last week, 50 for large, 55 for extra large and 45 for small in dozen containers.

Peaches are holding a steady price, selling for 90 cents a six-quart basket. Corn was down in price, selling for 50 cents a dozen.

Pastry prices remained the same this morning and an assortment of flowers added a bit of color among the various vegetables.

AID PUPILS

The first school libraries in Ontario were established about 1850.

Nearly one thousand people attended the banquet held in the 6th international plowing match at the Armouries on Friday evening with the City of Belleville as host. His Worship Mayor A. M. Haig was chairman for the occasion, and seated with him at the head table were visiting dignitaries of the Plowman's Association, Reeves of County municipalities, Mayors of neighboring towns, members of Parliament, Cabinet Ministers and representatives of agriculture, the clergy, the military, industry, commerce, oil companies, the Ontario Provincial police, and the Fire department.

The table was decorated with arrangements of chrysanthemums, with the other tables centred with small autumn flowers. Below the head table the many prizes and awards were displayed. Rev. Capt. A. Wakeling, Chaplin of Hastings and Prince Edward Regt., said grace.

Mayor Haig extended a sincere welcome to all the guests and hoped they would enjoy the modern hospitality provided. "The magnitude and detail of the plowing match displays and the excellence of the performance staggers the imagination", said the Mayor. "It will be a great satisfaction to those who have attended the plowing matches before, like old home week, and a re-union of old friends. This banquet was made possible by the co-operation of many people, and I would like to acknowledge the gracious and generous help of four churches, Bridge St. United Church W.A. Church of St. Michael, the Archangel C.W.L., St. Andrew's Presbyterian Church Guild, and Tabernacle United Church-W.A. Special thanks go to Mrs. Hewitt Brown and Mrs. Robert Mitchaud. Our thanks go to Brigadier Bailey who allowed the use of field equipment cooking utensils, Col. Duffy for making the Armouries available to the Hastings County local committee with chairman Dr. Russell Scott; to secretary-manager F. W. Lindsley of the Ontario Plowman's Association, to Secretary-manager Earl Dickmotter of the Chamber of Commerce for working out the arrangements for the banquet, and to the police and fire departments. I hope your visit will be a happy and fruitful one and that you will have a welcome to your homes".

FLAGS PRESENTED

Mayor Reid of Fort William presented Mayor Haig with a flag of both the citizens of Fort William expressing best wishes for friendship. Mayor Haig accepted the gift and graciously replied, saying that Belleville had been well blessed.

Introductions were made of Agent-general for Ontario Mr. Dixon, Mr. Bill Brandon from London, England; and the family of Mr. Dixon who was the winner of the plowing match last year at McDonald College in Montreal. Last year won the world championship in France. Mr. Dixon's wife, mother, father and sister were present.

Warden Hamilton brought greetings from Hastings County, reviewing briefly the leading to the fulfillment of the plowing match, with particular reference to the junior citizens who had viewed the exhibits and watched the ploughing, for whom it would be a year to remember.

Mr. Elmer Sandercock, M.P.P. for Hastings West congratulated all who had arranged the following match, with a special mention of Mr. Knight and Mr. Vermilyea who deserved credit for allowing the use of their farms.

Mr. Clarke Rollins, M.P.P. for Hastings East spoke of the industries that would profit from the knowledge gained, and stated that this year's match is to set a record attended since match for this event.

Chairman of the Ontario Plowman's Association Alston Hutchinson gave some of the many details that had to be looked after for such an important event. He remarked that excellent work had been done in spite of the hard ground for plowing. The speaker gave credit to all who had planned the arrangements and the educational features, and to the firms which had donated prizes and trophies for two competitions from seven Provinces had earned the right to represent Canada in Holland next year.

Dr. J. Russell Scott, chairman of the local committee spoke in appreciation of working with the committee which had tried hard for the past four years to make the plowing match a success. If this event had helped agriculture and the community, the committee was happy.

THANKED BY MINISTER

Hon. W. A. Goodfellow, Minister of Agriculture, stated that he wished to publicly thank the people of this area for their friendliness and courtesy, and Mayor Haig and the council for their hospitality. He knew the people attending the plowing match would appreciate the sociability shown them. It was a tremendous job or organizing and he congratulated the committees on behalf of the province. As one who was a great friend of agriculture, he looked forward to the plowing match banquets. The minister stated that citizens of this county have pioneered everything, including good weather for the match.

The Seaforth Girl's Band presented a smart appearance with four majorettes, dressed in white flannel jackets, pleated skirts and silhoue hats. Five twenty-two years this band has attended the plowing match (but not with the same members) and the girls had arrived by bus in the morning. They made an exit to their own music. The ANAF band was present also to play the head table to their places.

Mr. and Mrs. Wallace McJurgy won the Class I award for their farm in Mara, Ont. Mr. and Mrs. George Burkitt of Frankford, won the Class II award for their farmstead. Reserve Class I was won by Ben Bleecker of Halloway, and the Reserve Class II winner was Russell Ritz of Corbyville.

The presentation of the other awards was made by Secretary-manager F. A. Lashley of Toronto.

Prominent visitors to the International Plowing Matches were Hon. Robert W. Macaulay, Ontario Minister of Energy Resources (right) and William Davis, MPP for Peel County. Mr. Macaulay is congratulating Abraham Mills of Prince Edward County on his fine effort.

Ford Truck Sales Set New High

OAKVILLE — Truck sales for September reached the highest mark since 1956, Ford Motor Company of Canada, Limited reports as 1,338 units were sold during this period, compared with 1,139 during September 1960 and 1,307 in September 1956.

Ford Zrittish car and truck sales during the same period were at an all time high for September, at 1,396 units, compared with the previous peak in September 1960 when 1,034 units were sold.

The 1962 Consul 315 introduced in the Canadian National Exhibition in August accounted for a substantial portion of this total.

Advance orders for the company's 1962 domestic-built passenger cars indicate a record first month retail sales for Ford of Canada in its history, although exact figures are not available at this time.

FAITHFUL DOGS

The Doberman pinscher, short - haired, medium - sized dog of German origin, is a faithful guardian and companion.

KELLY'S REXALL DRUGS
411 BRIDGE ST. EAST
WO 2-5388

OPEN ALL DAY SUNDAY
AND ALL DAY MONDAY, OCT. 9th.
FREE PROMPT DELIVERY

Visitor at the International Plowing Match Friday was Hon. John P. Roberts (right), Ontario Minister of Education, seen above with local plowing committee chairman, Dr. J. Russell Scott. Mr. Roberts is a candidate for the P.C. leadership.

Anglicans Advised to Set Sights on Church Union

By RUSSELL ELMAN

OTTAWA (CP) — Anglicans have been advised to set their sights on the eventual unity of a the different branches of Christianity.

Delegates to the Anglican Church executive council were told Friday that present efforts to reach church union must not be confined to Protestant denominations but should also include Roman Catholics.

Most Rev. W. L. Wright, Archbishop of Algoma, said: "We must never get it in our minds we're engaged in a form of pan-Protestantism. We're engaged in unity of the whole of Christendom."

He called for a deepening desire for church unity, and also a deeper knowledge by Anglicans of their own church.

Rt. Rev. Godfrey Gower, Bishop of New Westminster, reported there is a "warmer climate" in current talks between the Anglican and United churches. At a meeting in Toronto last week there had been a "very frank discussion" which had got down to the basic issues of the nature of the ministry and episcopacy (the question of bishops).

CITES PROBLEM

He later told reporters that he considered there is no real antagonism between the episcopal, presbyterial and congregational elements in the church. The problem was to find some working method to combine the three together.

He supported a proposal by Rt. Rev. E. S. Reed, Bishop of Ottawa, for holding informal meetings among various denominations at a local level.

The need to seek union at grass roots level was endorsed by a lay delegate, R. W. Dudley of North Bay. He noted that in new urban areas, where every faith seemed to be competing in building churches, "Christian unity was really starting to perk."

Most Rev. H. H. Clark, primate of all Canada, said that as far as persons outside the church are concerned, the question of union is one of the "key questions" in the Christian church.

REVIEW LAST-YEAR

During its five - day session, the executive council examined the church's work during the past year and viewed plans for the coming year. The council, which meets in intervening years between synod meetings, includes all 35 Canadian bishops plus lay and clerical delegates.

The council expressed concern at the high rate of unemployment, proposed setting up missions to industry and supported continued efforts to seek controlled international disarmament but avoided committing itself on whether Canada should acquire nuclear weapons.

The council is now at work within the church, was approval in principle of a proposal for a sweeping organizational change in the church's structure. The recommendation, referred for debate at next year's general synod in Kingston, calls for biennial instead of triennial synod meetings, reducing the number of synod members and abolishing the executive council in the present form.

UN LINK

The Organization of American States, created by the 21 American republics in 1948, is a regional agency within the United Nations.

Driver Charged After Double Two-Car Crash

Some days everything seems to happen. Yesterday John Morton, 36, of Willow Beach Cottages, Brighton Bay, was involved in an accident with an automobile driven by Mrs. Gladys Cooper of 35 Elmer Street at the Wallbridge Road and Highway 401 intersection shortly before 8.00 p.m. Unable to contact police by telephone they decided to drive down to the OPP headquarters with Mr. Morton in the lead.

It was at this time that a car driven by Patrick Costello of 1088 Wavell Street, London, was proceeding east on the 401 just as the Morton vehicle was heading south on the crossover strip at the Wallbridge Road intersection. A collision resulted with both cars receiving much damage as the two considered total write-offs. Mr. Costello, his wife and three children were sent to Belleville General Hospital with numerous injuries and Mr. Morton has been charged in the Hastings County Provincial Police, Belleville is investigating the accident.

First Meeting Of Fall Term On Tuesday

On Tuesday evening, October 10, the Hastings County Historical Society will hold its first meeting of the fall season.

Guest speaker will be Miss Woolley, a teacher of Quinte Secondary School in Belleville and a resident of Holloway.

A graduate in the honors geography course at Queen's University in Hamilton, Mr. Woolley will give a illustrated lecture on "The Physiography of South Hastings." This talk will include local landforms and describe their origin and development through the use of many slides.

The physiography of South Hastings is closely linked with the history of this area, because the early settlers chose to use to which land can be put; for example, it influences agriculture in large degree.

All persons interested in history, geography and conservation, both young and old, are invited to this talk. A special invitation is extended to the many students at our high schools who are studying senior geography. Mr. Woolley's talk will do much to help them understand Hastings.

The meeting will be held in the Corby Public Library auditorium, on Tuesday evening.

Prior to the talk, a brief business meeting will be held, and afterwards refreshments will be served.

BITES MAN, SNAKE DIES

MEMPHIS, Tenn. (AP)—Conservation officer Ed Gammon was bitten on a finger while a copperhead he had corralled resisted for a fair exhibit. The snake died.

PRESCRIPTIONS
+ Personal Service
+ Speedy Delivery
LITTLES PHARMACY
164 NORTH FRONT ST.
"Your Neighborhood Store"
WO 2-0393

ONTARIO INTELLIGENCER, Saturday, October 7, 1961

U.S. Labor Secretary Seek Campaign to Win Members Of Ousted Unions Back

By ROBERT RICE

OTTAWA (CP)—Honest trade unions ousted by the anti-racket members of unions ousted from the mainstream of the legitimate labor movement for corruption or Communist domination, American Labor Secretary Arthur Goldberg said Friday.

He said the North American labor movement has a good record in ridding itself of corrupt or Communist-controlled unions.

But he said machinery should be set up to try to tell members of ousted unions why they are outside the ranks of the legitimate union movement.

In addition to this education process, said unions should also try to win the ousted workers back into ethical unionism.

Mr. Goldberg did not mention any specific unions.

But he was pressed by a reporter to say whether the current membership fight being waged at Sudbury and Port Colborne by two rival unions was the result of the "winning back" process.

The United Steelworkers of America (CLC) is driving to take over the 30,000 eastern members of the International Union of Mine, Mill and Smelter Workers (Ind.), kicked out of the old Canadian Congress in 1949 for raiding and because of Communist influence.

"I hope they (the Steelworkers) win," said Mr. Goldberg, former United Steelworkers lawyer in the Steelworkers in Washington. As a lawyer for the Congress of Industrial Organizations, he applied the fight in the U.S. to oust the International Mine-Mill Union from the CIO in 1949.

He said it was proven then that Communists, dominating the Mine-Mill policies. Since then nothing had happened to make him change his view that the union is influenced by Communists.

Mr. Goldberg made the comments at a press conference winding up his three-day conference with Labor Minister Starr.

The two ministers also met briefly today for talks on international labor relations before Mr. Goldberg left on his official return to Washington.

The two ministers said they have agreed to continue exchanging ideas and information at a working level—with officials of their respective departments—and one another in the months ahead.

100 Feared Killed in Indian Monsoon

CALCUTTA (AP)—More than 100 persons were feared killed by a monsoon that turned 1,500 square miles of India's Bihar state into a vast lake, according to police reports received here today.

Swollen rivers wiped out 31 villages and panic-stricken villagers fled when a crocodile infested lake burst its banks. Many of the victims were killed by the floods, police said.

Rail, air and communications were disrupted.

Eastern India's state of Bengali and Orissa were also hit by late monsoon floods.

Car Production Shows Increase Over Last Week

TORONTO (CP) — Canadian motor - vehicle production this week is estimated at 6,800 units compared wit h 3,985 last week says the Canadian Automobile Chamber of Commerce.

Production this week consisted of 3,642 cars compared with 3,130 last week and 1,186 trucks compared with 772.

Production to date this year is estimated at 378,289 units compared with 360,567 in the corresponding period last year.

—made up of 298,775 cars compared with 308,986 and 69,514 trucks compared with 57,581

Car production by companies this week and this year to date with figures for last week and corresponding period last year in brackets:

American Motors 386 (308), 5,089 (nil); Chrysler 1,129 (1,035), 32,761 (38,167); Ford 1,822 (1,783), 69,726 (72,486); General Motors 2,362 (nil), 117,133 (133,363); Studebaker - Packard 169 (157), 4,038 (4,048).

NORWAY JEWS

The Jewish population of Norway is estimated 930 in 1960 compared with 1,400 before the Second World War.

IF IT'S
Records
IT'S
Rolufs
127 FRONT STREET
BELLEVILLE, ONTARIO

YOUR TRAVEL AGENT
Rolufs
127 FRONT STREET
BELLEVILLE, ONTARIO

FOR
Cameras
AND
Film
SEE
Rolufs
127 FRONT STREET
BELLEVILLE, ONTARIO

HARVEST of BARGAINS
AT
KELLY'S REXALL DRUGS
411 Bridge St. East
WO 2-5388
— Free Delivery —

YOUR INTEREST RATE IS 5% ON
VICTORIA and GREY TRUST COMPANY
GUARANTEED INVESTMENT CERTIFICATES
—Issued for terms of 3, 4, or 5 years.
—In amounts from $100.00 up
—Authorized Investment for Trust Funds
—Unconditionally Guaranteed
—Principal does not fluctuate
—Guaranteed Investment Certificates issued for terms of one and two years earn 4½% interest.
VICTORIA and GREY TRUST COMPANY
BELLEVILLE - ONTARIO

THE ONTARIO INTELLIGENCER
Ontario Established 1841 — Intelligencer 1837
Published Daily by
THE ONTARIO INTELLIGENCER LIMITED
Belleville, Ontario, Canada
Subscription rates:
By carrier 35c per week
By mail in Canada $10.00 per year; 6 months $6.00; 3 months $3.50
By mail to U.S.A. $11.00 per year
Authorized as second class mail by the P.O. Dept., Ottawa and for payment of postage in cash.
Member of The Canadian Daily Newspaper Association; Member of The Canadian Press; Member of the Audit Bureau of Circulations.

A True Prophet

Yogi Berra seems an unlikely prophet to be spreading a message of salvation tailored to this nuclear age. It is not merely his roly-poly figure, reminding one of a droll little bear, it is the fact that his name goes so well with his appearance. Unless one chances to put an inordinate value on the ability to hit a small round object so that it travels over unusually long distances at an extraordinary rate of speed, Mr. Berra is a more likely object for laughter than for reverence.

Yet no yogi ever spoke wiser words than this same Mr. Berra when, writing for the Associated Press, he described his reactions on the eve of his twelfth world series.

Let us provide the right background.

In Trenton Monday evening Rev. J. T. Irwin told members of the Rotary Club that they needed to "hang onto the thin thread of thanks" in these grim years, to develop a sense of gratitude for life itself.

In Toronto Tuesday evening another clergyman, Rev. H. C. Hahn, told the Ontario Public Health Association that a false sense of values in North America contributes to a high rate of mental illness and suicides.

Yogi Berra did not know what these pitchers had been serving up when he stepped up to the plate but he hammered out a homer.

"I see where I've earned $71,841 extra for playing in 68 world series games," he wrote. "You know, I never added it up. To me, it's more important to be playing."

There is the recipe. A sense of gratitude for life—"I'm 37 now and I guess Lou Gehrig said it best when he said 'I'm lucky to be a Yankee'." A true sense of values—the recognition that the important thing is to enjoy what you are doing. What Berra is doing, playing ball for a living, is not contributing to the wealth of the nation but that does not alter the fact he is a prophet with the true message of salvation. To be doing this for nothing but the money earned would, indeed, make him a lost soul, but to do it for the love of the thing, with money as a mere incidental, alters the whole picture. Even those who provide necessary goods or services for their fellow men have to find another reason for living if they work only for money. But Berra, even if he never thrilled a single fan, would be saved from Donn Byrne's "valley of the black pig" because he enjoys his work.

$10,000 for Mental Strain

A Hamilton steelworker, Otto Langer, has been awarded a total of $18,000 damages in a civil action against a Hamilton surgeon who made love to his wife.

We must admit that we are somewhat puzzled by the process by which the jury reached this conclusion.

Adultery is not a crime in this country. Now it is true that there are many types of action which, while not crimes, make the doer liable to a suit for damages. But the jury found that the surgeon did not alienate the affections of the steelworker's wife—that the husband had lost his wife's affections before she met her lover. Yet $10,000 of the $18,000 award was compensation for the husband's mental strain resulting from his wife's adultery. Are we to conclude that co-operation in any legal act by a wife which causes her husband mental distress can be grounds for civil liability? If so, life is indeed dangerous. We have to consider the price of a variety of actions, ranging from that New Year's kiss to selling milady the latest millinery creation.

Two Quotations

"Peoples everywhere are watching these developments fearfully. They are asking themselves whether nuclear war, which in recent years has been considered unthinkable, now is not only being considered possible but is accepted as inevitable."—Hon. Howard Green, Canada's Minister of External Affairs, addressing the United Nations General Assembly on Tuesday afternoon.

"War never happens on a planned basis, usually comes about on a miscalculation. There is no getting rid of it, because human nature never changes; there will be wars and wars, a recurring cycle of international chaos"— Col. C. L. Smith, commandant of the Canadian Civil Defence College, addressing the Bayview Home and School Association Tuesday evening.

That question which Mr. Green found people asking Tuesday afternoon was answered rather promptly.

The Soviet record of cynical suppression of freedom and of self-determination is in sharp contrast to the self-righteousness of its rhetoric. — Adlai Stevenson.

Sea Farms Forecast

National Geographic Bulletin

A "sea rush" has started. With exploding populations pressing on land resources, nations are turning to the oceans for new sources of food and minerals. Oceanographers and other scientists are doing the prospecting, but governments have caught the sea fever.

"Knowledge of the oceans is more than a matter of curiosity," President Kennedy said in asking Congress to double the amount of money spent on oceanographic research. "Our very survival may hinge upon it."

The Russians, meanwhile, have put three or four times as much effort into oceanography as the United States, according to Rear Admiral E. C. Stephan, of the United States Naval Hydrographic Office.

"They are moving into every nook and cranny they can get into," he said. "Their trawlers are all over the face of the earth . . . All contain, without any question, special survey teams of oceanography and hydrography."

* * *

The riches of the sea are beyond dispute. Theoretically, the seas could provide food for billions of people as well as minerals in fabulous abundance. Ocean water, said one scientist, is a dilute solution of almost everything. The oceans have vast quantities of manganese, silver, uranium cobalt and enough gold to make every man, woman, and child on earth a millionaire several times over.

Getting the gold out is possible, but it costs more to extract than the gold is worth. Only a few minerals, such as salt, magnesium, and bromine, are commercially extracted from sea water. New techniques could change the picture.

Already, scientists know that certain ocean plants and animals concentrate chemicals. For instance, sea cucumbers extract vanadium from the water and store it in their bodies; lobsters hoard cobalt, seaweed strains out iodine. Yet chemists can find only bare traces of these elements in the water itself. Somewhere, one might speculate fancifully, there may be an animal or plant that concentrates gold — a real-life equivalent of the goose that laid golden eggs.

* * *

Unquestionably animals never seen by man live in the ocean depths. Some scientists speculate there may be giant eels, recalling the sea monsters feared by the ancients. The speculation arises from discovery of eel larvae six inches long. The larvae of the common European and American eel measure only about one inch.

As sea resources become better known, economic development will expand. It may eventually include "aquaculture."

"With respect to the sea," said biologist William D. McElroy, of Johns Hopkins University, "we are in the position of early man, who hunted on the land and accepted, because he had to, the conditions he met.

"We do not know how to enrich the 'soil' of the sea, how to prevent fluctuations in abundance, how to combat marine diseases, how to practise selective breeding and develop the best species of marine life."

Aquaculture might employ the same general techniques as agriculture. Sea farmers could fence off pastures for their fish put down fertilizer for the plants on which the fish feed and weed out undesired animals and plants.

Sea farmers could also grow rich crops of plankton, the minute plants and animals that float near the surface of the sea. Dr. Harris B. Stewart, Jr., chief oceanographer of the U.S. Coast and Geodetic Survey, reports that a plankton-burger can be quite tasty. Plankton is unquestionably nutritious. It nourishes the blue whale, thought to be the largest animal that has ever lived.

Pink Salmon Run Is Poor

Vancouver Province

Something has gone wrong with the pink salmon run this year into the Fraser River. Nobody yet clearly knows what, or why, but the causes are due in great part to the ocean survival conditions that also cut down this year's sockeye run. The situation for fishermen, however, is described as "desperate."

This year's run—spawned in 1959—was planned as a new venture in fisheries management in the province. Two years ago pink salmon came under the provisions of the International Pacific Salmon Treaty which had previously applied only to sockeye. One of the first measures undertaken was the rehabilitation of the pink runs into the Thompson River and into the Fraser system below Hope — a process which had already begun naturally.

A good deal of importance was attached to the success of the run. Pinks do not command the prices of sockeye, but their cycles are more frequent (every two years instead of four for sockeye), and as they spend less time in fresh water as fry they are less liable to natural and artificial hazards.

This pattern would be of clear-cut significance to the fishing industry. For salmon fishermen and canneries, there is only one bumper harvest of sockeye every four years — the Adams River run. The two year pink cycles would occur in off-sockeye years and would smooth out both the overall utilization of the resource and the erratic catches available to the industry. In the long-range view, the pink runs could make employment in the industry more stable, improve the earnings positions of much of a hard-pressed industry, and increase the total stock of the resource.

That the run has not materialized in the way hoped for it is discouraging, but should not be a cause for abandoning the effort. Fisheries managers feel the problem lies in the ocean, for ocean mortality in salmon is showing an acceleration trend. Information on oceanic conditions is, however, generally considered inadequate.

The Dominion government is taking a positive step in this direction. A new oceanographic vessel is being commissioned, and it will devote considerable effort to this field. The other nations with a stake in the North Pacific salmon resource are also increasing their investigations.

THE PACKSACK

By GREGORY CLARK

It is reported that by 1970, electric motor cars will be presented to the public on a fully competitive basis with gas engined cars. Principles of electric power that have been known and employed for years are being developed by engineers for the production of motors that will drive cars as efficiently as gas engines and with such advantage of silence and ease of control as to have very great public appeal by 1970.

By 1970, yes. For at the rate motor cars are increasing on our highways, it is altogether likely that by 1970 traffic will be so dense that even the old electric broughams of the early nineteen hundreds that beetled through our streets at a stately pace of twenty miles an hour would be adequate to all needs in the paralyzed streets and highways nine years hence.

Imagine driving quietly home! Just a low hum, as the electric motor cars glide along in the five o'clock rush, like a vast flow of molasses!

STRENGTH FOR THE DAY

DR. EARL L. DOUGLASS

REALITY IN RELIGION

There is a great deal of superficiality in present-day theology. Frequently it is largely confined to benevolence. People emphasize the second part of the Great Commandment, namely, that we shall love our neighbor as ourself, and neglect the first part which commands us to love God with all our heart, soul, strength and mind.

Religion is God's revelation of his nature and purpose and man's reaction toward these great realities. The thing of God has done. But the emphasis today is largely on what man can do. This is important — utterly essential — but it is not primary. The primary matter is that God has done something for us; the secondary matter is that He expects us to live, believe, aspire and behave in a certain manner as a result of what He has done.

God has given us a revelation of Himself in the whole of the Bible. He has particularly revealed Himself by sending into the world that supernatural Being, whom we know as gift is that He constantly sustains us in our efforts to live up to teachings and commandments of Christ.

Jesus Christ has demonstrated to the world that God is the power of selfless love. All true religion centres about that overwhelming fact.

OFF THE RECORD By Ed Reed

"I've tried to seat everyone by a partner who will be congenial - - - you're over here, Mr. Dullmore."

LOOKING BACKWARDS

GLEANINGS FROM OUR FYLES OF BYGONE YEARS

20 YEARS AGO

October 7th, 1941

The large ton weight which controls the striking mechanism in the City Hall clock, crashed from the top of the tower to the bottom of the containing chute early last night. The cause of the accident was said to have been the result of winding the clock striking weight too tightly, causing the hoist cable to break. The weight, which is a large box filled with boulders, weighs over 2,000 pounds and fell to the bottom of the tower with a resounding crash that shook the entire building.

Mrs. Bert Hall of R.R. 3, Belleville, brought to the Ontario Intelligencer office today, fresh raspberries just picked from bushes at her farm. A large basketful had been obtained and Mrs. Hall had never known the bushes to yield such an amount of fruit at such a late date.

A gallon of gasoline has the explosive force of 82 pounds of dynamite. If people fully realized this they would exercise more care in its use. As this is Fire Prevention Week, the Dominion Fire Commissioner gives some words of advise to the public. Gasoline never should be used in the house for dry cleaning purposes. It would be better to send out clothes to be cleaned than to risk being burned to death in an explosion of fumes. Even the very act of cleaning clothes in gasoline develops static electricty which is liable to set off the fumes without warning. This has happened also when floors are cleaned with gasoline. Smoking in the presence of gasoline fumes is dangerous.

30 YEARS AGO

October 7th, 1931

A Magna Charta rose bush in the garden of Mrs. William Mills of Boswell Street, is attracting much attention. For the third time this season the bush, which is a small one, is a mass of bloom with large salmon pink roses.

Mr. Frank Symons was home from Lansdowne to spend the weekend with his parents, Mr. and Mrs. A. R. Symons of Sinclair Street.

Mr. A. R. Elvins of New York City, spent the weekend at the home of his parents, Mr. and Mrs. Charles Elvins of North Front St.

A grant of $50,000 from the Unemployment Fund of the Dominion and the Province of Ontario, has been made to Belleville according to the announcement made by Mayor George Reid today.

The Rev. Dr. J. P. Wilson of this city, is spending a few days in Napanee.

40 YEARS AGO

October 7th, 1921

Mr William T. Nugent, son of Mr. William T. Nugent, son of Mr. William H. Nugent, County Clerk, has been appointed License Inspector for North Hastings to succeed Capt. H. Collison who has been appointed Assistant Commissioner of Police for the Province of Ontario.

John Thomas Truaisch, son of Sergt. Detective Truaisch, was knocked from his bicycle by a motor car at the corner of Bridge and Front Street, but he was not seriously injured; however, the bicycle was considerably damaged and the woman driver of the car has offered to pay for the necessary repairs.

Several barrels of ale arrived here consigned to a certain citizen after the law had come into effect prohibiting the importation of liquor in Ontario. The wet goods were seized by License Inspector Frank Nephen. Later the ale was delivered to the owners as it was proved that the shipment was delayed in transit owing to the fact that the boat on which it was shipped ran aground in the St. Lawrence River.

It is proposed to hold a civic Thanksgiving Service to celebrate Armistice Day. It will be held in the afternoon and several short addresses will be made also a suitable musical program will be presented.

50 YEARS AGO

October 7th, 1911

Today was a gala day in Trenton and everyone was rejoicing. The occasion was the opening for traffic of the new Canadian Northern Ontario Railway line between Trenton and Toronto. The special train from Toronto carried the Vice-president Mr. D. B. Hanna, Superintendent A. J. Hill, A. Rex Crosdell, W. Whiteside, Chief Engineer Grant, General Freight Agent Phillips and many others. The party was given a great reception. It is hoped that before many moons, the event will be repeated in Belleville.

Mr. Terry Dolan is spending a vacation in New York City.

Mr. P. P. Clarke of St. Ola was in town today.

The Rev. Father Meechan, of St. Michael's Church is spending a few days in New York City.

The Returning Officers in this district for the forthcoming Federal elections have been announced as follows: for West Hastings — Hugh Wiggins of Marmora; for East Hastings — J. F. Hill of Shannonville; for Prince Edward County — R. Hoover of Picton.

The following have been appointed to compose the management committee of the local curling club: Messrs. Frank Dolan, A. P. Allen, J. M. Farley, W. P. Hudson and B. L. Hyman.

The barge Rob Roy is in the harbor with a cargo of coal.

Bad News For Burglars

BBC London Letter

Some depressing news for burglars was given in a recent edition of the "Science and Industry" program broadcast by the BBC General Overseas Service. Two new alarm methods, making use of silent sound and invisible light, threaten their activities more effectively than conventional alarms used hitherto.

The silent alarm is an ultrasonic detector. When switched on, a loudspeaker in the room to be protected starts up and continues broadcasting at full strength, but the sound waves vibrate too fast for the human ear to pick them up. The waves echoing from walls, ceiling, furniture and back again to the loudspeaker, quickly build up a steady pattern of vibration in the air, called a 'standing wave pattern'. Anyone entering the room upsets the pattern, and this upset pattern sets off the alarm. This ghostly device, which costs less than £100, automatically gives a false alarm if anything goes wrong with it, and can detect fires as well as burglars.

The invisible light detector is a small television camera that sees by infrared light, which is invisible to the human eye, just as ultrasonic sound is inaudible to the human ear. With infra-red lamps and television camera switched on, the nightwatchman can then keep watch on a monitor screen in his own room.

German Hi-Jinks

Chicago Daily News

They have a dandy new game for youngsters in East Germany. Communist youth organizations are encouraging the kids to sabotage television antennas turned in such a way as to pick up transmissions from the West. We haven't heard how the campaign is making out, but the invitation to wreck mischief by climbing a neighbor's roof must be like Hallowe'en every day with a merit badge for adventurous destruction.

To Your Good Health

Most Infections Mean That Bacteria Are Present

By Joseph G. Molner, M.D.

"Dear Dr. Molner: Please name some ailments that can be caused by an infected tooth. Discuss in particular infection of the lymph. I have just had a stubborn case of this and it yielded only after determined efforts by a doctor. — R.H.D."

Don't expect me to be surprised that the case required a doctor — nor that the doctor finally succeeded in defeating the stubborn case.

But I am bit surprised at the first sentence of this letter. What's R.H.D. looking for — something else to have, the next time he has an infected tooth?

Because there isn't any way to "list the ailments" that can be caused by dental infection, whether abscessed teeth, diseased gums or other conditions.

Here's the point I'm getting at: These infections mean that bacteria are present. Now the blood stream normally is sterile that is, free of germs.

Where there is infection, any sort of operative procedure, from prophylaxis to extraction, can result in a temporary increase in the bacteria released into the blood stream.

In a normal, healthy person, the blood itself will destroy these germs rapidly, perhaps in 10 minutes or so, and no harm is done. This is a "transient bacteria," or temporary presence of bacteria in the blood stream.

But when some defect is present, this transient presence of bacteria can last long enough to let the germs attack the weak point.

For one example, a man living in my neighborhood not long ago had a flare-up of a heart condition (bacterial endocarditis) following trouble with an infected tooth.

Or the lymph glands (which serve as "filters," trapping and discarding dead germs or other "rubbish" in the blood) may themselves be affected if they are overloaded. Most of us, I dare say, have had some slight experience at least with glands in the neck, armpit or elsewhere swelling while we were fighting off an infection.

Painful arthritic joints many times are afforded relief after an abscessed tooth has been removed, or the infection otherwise halted. Fever, headache, and other pains are quite common in bacteremia.

So whether an infection is in the teeth, tonsils or toe, the first thing is to get rid of it. And the second rule, perhaps, is to remember that, so far as the teeth are concerned, the antibiotics are wonderful. They have been of inestimable aid in controlling the transient bacteremia that follows an extraction, and it's not too much to say that it is a general rule to use the antibiotics in case of extraction when the patient has had rheumatic fever or any similar heart condition which can flare up from the sudden even if rather brief surge of germs in the blood.

"Dear Dr. Molner: Does it take longer for a sore to heal if a person is anemic? — Mrs. L. T., Jr."

It may.

"Dear Dr. Molner: My daughter, who is now grown, broke her leg when she was 2. It slowed the growth and the leg is now two inches shorter than the other. We wonder if medical science has, in the last few years, developed any new technique whereby the difference might be corrected. She wears a built-up shoe. Would there be any danger in not wearing it any more? — B.M."

It is possible to shorten a limb now, but it is an extensive surgical operation and whether you can find an orthopedic surgeon to perform the operation is another question. I don't think it will be easy. Ten years from now — who knows? Maybe. But there is no easy or inexpensive way. As to the built-up shoe, I would think it wise to keep on using it, to keep the body (and spine) at relatively normal angle.

Who Cares About Facts?

Hamilton Spectator

A film is being made of the life of T. E. Lawrence, desert hero of the First World War. The title role is being played by a six-foot Irishman. One of the main obstacles to the real Lawrence's joining the army was his height . . . he was only five feet tall. In the end, special influence was needed to get him into the services. Lack of inches had a powerful effect on Lawrence's character, as it probably had on Napoleon's.

But for film producers, what does a mere foot in a man's height matter?

TODAY'S TALK

By GEORGE MATTHEW ADAMS

LURE

All of us are led forward or backward by some lure. Gold, love, success, beauty, earned solitude.

To me the leadership of beauty seems to outlure all else, for beauty brings nothing but happiness and it soothes and sweetens every inch of life's way.

Just imagine what a world this would be without the lure of beauty. Take away the flowers, the green grass, the trees, the vari-colored leaves of Autumn, all kindness and nobility from people's hearts, all touch of beauty from the handiwork of mens' hands, and what work of men's hands, and what incentive for life would be gone.

Surround yourself with beautiful things. Think beautiful thoughts. Perform beautiful acts and you cannot help but be happy. For these things are the very atoms of happiness.

The lure of love and beauty will lead you aright. The lure of mere money, vain glory, and false attention will only accumulate pain and sorrow for you.

If a man is making much money how very difficult it is to get him to talk or think of anything else. Yet how cheap and material is the fight for gold alone! Even high intelligence will not be ensnared. In fact intelligence understands how futile is the task of mere money making.

I like the lure behind the love of books — always leading you to fresh minds and aspiring moods.

How the lure of new countries grips.

The advent of the car and plane has poured beauty into millions of lives. They have taken people into far countries and into the hills and vast open spaces and stirred minds that for years had become dormant and too easily satisfied with their surroundings.

Then there is the lure of loyalty — binding friends together and making human beings assets to one another.

SCOTT'S SCRAP BOOK By R. J. SCOTT

CHAMPIONSHIP STYLE — Cyril Heynes, winner of the all-Canadian plowing championship at the International shows his championship style at Friday's match.

Tom Hickman, Chilliwack, B.C. winner of second place in yesterday's Canadian championship plowing class at International flashes smile.

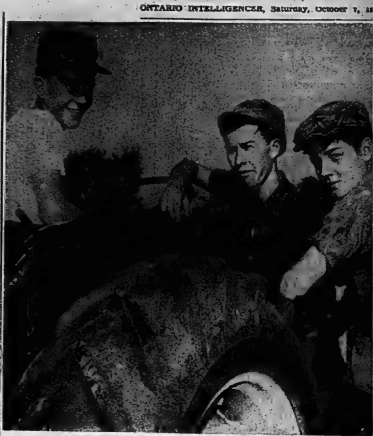

PLOWING CONFERENCE — Three contestants in yesterday's junior championship match at the International get together for a post-competition confab. Left to right are: Thomas Hunter, Hagersville; Kenneth C Deseronto, and Alex Gullstsen of ton. Kenneth Claus finished thi the class won by John Wilson of val.

Horse plowing is still a big attraction at the International Plowing Match. All day yesterday huge crowds watched the horse classes. Sturdy team of grey Percherons seen above was among the competitors.

KNIGHT BROTHERS REUNION—International Plowing Match meant a reunion for the Knight brothers. Left to right are: George H. Knight, Erickson, Man.; Grant Knight of Dunblane, Sask.; Horace Knight of Sidney township and Lee H. Grills, MP for Hastings South.

Knight Bros. Hold Reunion At International Match

The International Plowing Match being held north of Belleville this week was occasion for a reunion for three Knight brothers, all from different provinces.

Visiting the big match from Erickson, Manitoba, was George H. Knight, while his brother, Grant Knight was down to Belleville from Dunblane, Saskatchewan. Third brother of the Knight family is Horace Knight, 4th concession of Sidney Township, on whose farm some of the championship plowing matches were held.

All three of the Knight brothers were born in Sidney township just two farms away from the present farmstead of Horace Knight. Then the family moved west in 1907 with Horace later returning to his native Sidney.

George Knight is a gasoline and machinery dealer in Man. Hobe while Grant Knight is a retired farmer. Horace Knight is very active in the operation of his Sidney township "spread."

MANITOBA MAN

(Continued From Page 1)

Sherbrooke, Que.; Donald Dunkeld, Claremont, Ont., Romeo Besner, St. Clet, Que.; Robert Smith, Prince Albert, Sask.; Edwin Mills, Souris, P.E.I.; William McInnis, St. Peters Bay, P.E.I.; Elmer Nelson, Prince Albert, Sask.; J. J. Andrews, Chilliwack, B.C.; The Patterson Sons, Norton, N.B.; C. W. Hall, Norton, N.B.

CLASS 31—Tractors, Mounted Plows, Two (or more) furrows.

Eaton's of Canada Junior Championship Class — 1st prize, Eaton's of Canada Trophy, John Wilson, Norval RR 1; J. Jefferson, Cooksville, RR 2; K. Claus, Deseronto, RR 1; Tom Hunter, Hagersville, RR3; Bill Deans, Paris, RR 2; Owen Hogan, Wolfe Island, RR 4; Barry Dicoman, Woodbridge, RR 3; Alex Gulstsen, Walton; Bill Wellman, Queensville; Ron Jackson, Desboro, RR 2; Paul Macklin, Cobourg RR 4; G. Skillen, Richmond, Quebec.

CLASS 32 — Horses — Open-Jointer Plows.

1st prize — McLeod, Young, Weir & Co. Ltd. Trophy — Byrnell Wylie, Oakwood, R. R. 1; H. R. Jarvis, 4400 Sheppard Ave., Agincourt; Roy K. Smith, Gormley, R. R. 1; Silas May, Hornby, R. R. 2; A. MacBobbie, Guelph, R. R. 6; Lloyd May, Milton, R. R. 4; A. Featherstone, Milliken, R. R. 1; G. L. Bell, Woodville, R. R. 3; D. Greentree, Sunbury, R. R. 1; J. Lane, Greenbank, P.O.

—Alex Little, Judge.

Class 33 — Horses.

1st prize — Beatty Bros. Trophy — Cecil Shoemaker, Elmira, R. R. 3; Daniel Shantz, Petersburg, R. R. 2; Robt. Feeney, Wolfe Island, R. R. 4; Norman Love, Guelph, R. R. 6. —Alex. Little, Judge.

Class 34 — Tractors — Two (or More) Furrows, Mounted Plows. Plows set not less than 10 inches.

ESSO CHAMPIONS CLASS

Open to all plowmen (except previous trip winners) who qualified at Branch Matches after October 15th, 1958.

Imperial Oil Ltd. Clock-Barometer and trip — William Huffman, Hagersville, R. R. 1; Imperial Oil Ltd. trip — Geo. Mitchell, Ayr.; Floyd Forsyth, Stouffville, R. R. 2 — $46.; Bob Armstrong, Brampton, R. R. 5, —$35.; Ivan Degeer, Mt. Albert, R. R. 3, — $30.; J. H. Taylor, 1309 Appleby Line, Burlington— $25.; W. K. Thomas, Thornhill, R. R. 3 — $20.; Bill Helkamp, Wolfe Island — $18. Fred Timbers, Judge.

CLASS 23—Tractors, Mounted Plows, Three Furrows. Plows set not less than 12 inches.

1st prize, Simpson's-Sears Ltd. Trophy, Leslie H. Smith, Blackwater, RR 1; Nick Alland, Stouffville, R.R. 3; Ray Prong, Aylmer, RR 1; Jack Herod, Caledonia, RR 3; Geo. Timbers, Stouffville; Ron Prong, Aylmer, RR 1; Don Budd, Port Hope, RR 1; John MacDonald, 41 King St., King City; Robert B. Jackson, Petterborough, RR 6; Allan Brassil, York, RR 1; Don Hutchings, Westport, RR 2.

Win Timbers, Judge.

CLASS 24 — Tractors — Open —Two (or More) Furrows, Mounted or Trailer, Utility Class. Time 2 hours for class. Furrows must not be touched by hand, feet or sticks. Plows set not less than 10 inches.

1st prize — Borden Company Ltd. Trophy — Charles Bonney, Princeton, R. R. 1; Doug Reid, Brampton, R. R. 5; Wm. Hostrawser, Malton, R. R. 1; Norman Tyndall, Gormley, R. R. 2; H. J. Cooperthwaite, Uxbridge, R. R. 2; Donald Perrie, Brussels, R. R. 3; Jos. G. Tran, Claremont, R. R. 2; Wm. Simpson, Stouffville, R. R. 2; Gordon Brimfield, Peterborough, R. R. 10; Earl Bacher, Cayuga, R. R. 3; Wallace Orde, Peterborough, R. R. 11; Gordon Walton, Cayuga, R. R. 1; Robt. French, Cookstown, R. R. 1; Keith Robinson, Cookstown, R. R. 4; Ivan McLaughlist, Stouffville, R. R. 5; Everett Hogan, Wolfe Island, R. R. 4; Douglas Barry, Tresson, R. R. 3; T. Bonnett, Marmora, R. R. 2.

—John R. Hargreaves, Judge.

CLASS 37—Tractors - Mounted Plows - Open.

1st Prize: Massey-Ferguson Ltd. Trophy — Clayton Hunter, Hagersville, R.R. 3; John Capon, Ourwebo, RR 2; John Devivo, Moco Road, RR.2; Robt. Robinson, Cayuga, RR 3; Brander, Norval, RR 1; Keith Leslie, Georgetown, RR 4; Glenn D. Eagleson, Ayr, RR 2; Lee Wilkinson, Malton, RR 2; Gary Gray, Norton, New Brunswick; Glenn Greentree, Kemble, RR 2; Gary Keith, Hawkesbury, New Brunswick.

Marshall Deans, Judge.

CLASS 25—Tractors, Mounted Plows, Two (or More) Furrows. Plows set not less than 11 inches. First and 2nd prize winners in this and in Open Tractor Classes not eligible for encores.

1st Prize, J. I. Case Co. Ltd. trophy, Bob Bainbrydge, Ayr, RR 3; N. Lemery, Waterford, RR 3; W. Herod, Caledonia, RR 3; Gregory Little, Little Britain, RR 2; J. Byerft, Hebertson, RR 2; R.Becker, Dashwood, R. R. 1, Cookstown, RR 1; K. Campbell, Waterford, RR 4.

R. B. Hare, judge.

RAID THEATRE

PORTLAND, Ore. (AP)—Police raided a Portland theatre Friday, arrested the theatre manager and projectionist on a charge of showing an obscene moving picture and confiscated the film. The film was The Lovers, a French movie, which previously was banned in Boston. The general manager of the theatre, went with the raiding posse to post $1,000 bail, then opened later in the day with Hot Tonight, Henry—one of the recent crop of Hollywood "nudies."

Seaforth School Band Is Feature

One of the feature attractions in the afternoon parade at the International Plowing Match Friday was the Seaforth High School District girls' trumpet band.

The 45-member band arrived by bus at noon just in time to dress for the parade. The smartly costumed and high-stepping majorettes and band members turned in a fine performance for the match visitors.

Members of the Seaforth band were guests at last night's civic banquet held at the Armouries.

Storm In Wind Tunnel Blows Around Hall

TORONTO (CP)—A storm in a wind tunnel has blown up around Toronto's proposed new city hall, just as the Ontario Municipal Board is deciding whether to give the city permission to go ahead with the $25,000,000 project.

The verdict after a wind-tunnel test on a model of the building—variously called the "thimble" or the "oyster"—is that the project would be subject to unusual strains in a high wind storm.

The municipal board, which has power to turn down the project, meets again today. And city fathers are worried that they might take a dim view of the building in the light of the engineers' findings.

The proposed city hall is really two curved skyscrapers facing one another across a saucer-shaped City Council chamber. The design, by Finnish architect Viljo Revell, resulted from a world-wide competition.

City Solicitor J. Parmer Kent told the municipal board hearings Wednesday it would be "a big thrill" to have plans for the building stopped now since the city has already paid $3,300,000 for a downtown site, covered the design competition and advanced $20,000 to architects' fees.

While the board was sifting through figures intended to show whether Toronto can afford the building, a press conference at the University of Toronto was being held about wind - tunnel tests conducted on a model of the building at the university's institute of aerophysics.

University officials said wind high winds would tend to make the building sway about an inch in any direction. A press release described the towers as "shaped like two sides of a fan, a form designed to be pushed about by wind and water pressure."

Mayor Nathan Phillips, who has made a pet project of the city hall, has described "naked ages"—in the timing of the university statements, and officials were unable with the press to be called another press conference later.

Architect John R. Parkin, whose firm is working on the building plans, denied that special strengthening measures had to be taken as a result of the tests.

The tests were carried out before we designed the structural strength, not after," he said. "It was a matter of original design, not strengthening."

Mr. Parkin said the tests were designed for winds up to 100 miles an hour even though winds greater than 36 miles an hour have never been recorded here. Safety factors built into the design would mean it could stand up to three times the forces produced by 100-mile-an-hour winds.

STORM HITS RIVIERA

MARSEILLE (Reuters) — A rainstorm with winds reaching more than 110 miles an hour hit the French Mediterranean coast Friday, flooding low - lying areas, damaging buildings, cars and ships moored in port here. No serious casualties were reported.

SHADES OF '38—Authentic stage-coach which once operated daily between Trenton and Belleville has attracted much interest at the International this week. The stagecoach is seen above with driver Alvin Mark Cameron, near Lindsay. His female passengers are Mrs. John Sheridan Stirling, and Mrs. Myles Benedict, Belleville.

Expect Russia Will Remain In Atomic Body

VIENNA (Reuters) — Continued Soviet participation in the International Atomic Energy Agency was expected today despite the walkout of chief Soviet delegate Vasily Emelyanov.

Emelyanov stormed out of the current conference here Friday night after denouncing the new secretary-general, Dr. Sigvard Eklund of Sweden, as "willing to become a tool" of the West.

The remainder of the Soviet delegation remained seated although Emelyanov had forecast they would join him in walking out before Eklund was sworn in as successor Sterling Cole of the United States.

The Soviet delegate said Thursday he would recommend Russia's withdrawal from the IAEA but could not say whether the government would accept the recommendation.

Most Western delegates believe Russia is not seriously considering leaving the United Nations affiliated agency because it has brought Russia many advantages. They noted Russia has made extensive use of scientific information from the agency.

Emelyanov, who is chairman of Russia's state committee on the utilization of atomic energy told a press conference after his walkout that consultation in Moscow will determine whether he will quit as chief delegate.

"Personally, I do not wish to return here," he said.

The Soviet scientist told reporters his walkout was a "personal, purely personal demonstration" against Eklund.

ANCIENT COOKING

The early primitive method of broiling meat was by burying it in hot ashes.

WINNING "RINGERS" — Winners of the Kinney trophy as top horseshoe pitchers in the tario Plowmen's Association for the second ye row were Simcoe County's Oscar Roe (left) Elsworth Crawford. They went through the se game competition without a single loss.

Air Force Can Shift in Short Time

RAMSTEIN, Germany (AP)—The United States Tactical Air Force in Europe now can shift from the use of conventional to atomic weapons in almost a matter of minutes.

Training of the supersonic jet fighter - bombar and other jet fight bomber crews of the 17th Air Force with headquarters here has been revamped in a few short weeks to pattern it to the new military policy of the Kennedy administration.

Until the Berlin crisis sharpened President Kennedy's decision to increase conventional firepower of all U.S. forces while at the same time relying nuclear strength, much of the training of the 17th Air Force was in use of atomic weapons.

Government policy is to provide U.S. commanders in Europe, both air and ground, an alternative weapons.

The fighter-bombers and bombers based at 17th Air Force fields along the Communist frontier and farther back can load up with either atomic and explosive or atomic bombs with no change required in equipment.

Newspaper men, in a tour of Ramstein, got the impression that both types of weapons were in storage within minutes of ready areas where pilots stood poised for almost instant takeoff.

SOCIAL and PERSONAL

ENGAGEMENT NOTICE

r. and Mrs. Wilbert Kiser, ville announce the engage- t of their elder daughter, y Patricia, to Mr. Maurice ager, son of Mr. M. E. Leg- of Cornwall and the late. Leger. Marriage to take e on Saturday, November in the Church of St. Mich- The Archangel, Belleville, 1.00 a.m.

Mrs. R. Rollins, of Belleville, Annie Anderson, and ghter, Mrs. Mary Clayton, Toronto, are spending two ks at "Blue Cottage" in port while they are paying s on Belleville friends.

Mrs. E. O. Coyle was a re- weekend guest of Mrs. H. Mitchell, of Colborne.

* * *

ecent guests of Mr. and Earl Kemp were Mr. rence Kincaid and girls, and D. Kincaid, of Moneymore.

* * *

Miss Patricia Courneyea of Oshawa, is a patient in Belle- ville General Hospital, follow- ing surgery.

SPEAKING of MANNERS

PATRICIA LEWIS

MAIL CALL

Question — We've engaged a modern language teacher who will live in. Her main job will be to advise the children (we have a girl of 14 and a boy of 12) on their morals and habits. She's not a model, as such, but will do some light house- work. Is it customary for a family to make use of "family" privacy to wear a uniform? — Mrs. L., Green Neck, N. Y.

Answer — Around the house, you would be a good idea to wear simple clothes that's easily washed — to take the pres- sure off her own wardrobe. Also, that's with the child- ren wearing a uniform is op- tional, and she might feel more comfortable in her own clothes.

Question — When writing a letter to a girl friend who re- cently married and whose husband I've never met, is it cor- rect to address the letter to the wife or to both the husband's name be included also? —Miss M., Lorne, Alberta

Answer — An envelope and salutation of the letter may properly be addressed to the wife only.

* * *

Question — I am 30½ years of age and single, and I'm the only one in my age group who is not every day to play. When the time for lunch, my mother gives me some money and I should go home. Would it be polite to eat in front of her? — Miss M.C., Chicago, Ill.

Answer — It most certainly is. Since your friend invites you during the lunch period, your place does not include eating or inviting her to eat with you. In this case, mother definitely should feel you'd do well to show her gracious example.

Can Develop Charm Says Lecturer

VANCOUVER (CP)—"Charm isn't be bought, but it can be developed," says a Los Angeles charm lecturer.

Camille Hendon has had ample opportunity to put her theory to the test.

She's travelled all over the United States and also to South America to lecture women's groups and college seminars.

Previously, Miss Hendon was a fashion designer in Dallas, Texas, and spent five years in the U.S. air force lecturing women officers.

She has also lectured for a American airline, giving tips that make airline hostesses the charming women they are.

Miss Hendon, here for a holi- day, said developing charm is more than the right makeup and smart clothes.

"It's the development of good speech, bearing, social graces and in general the development of 'all round poise,'" she said.

Miss Hendon tells the need her courses is self-improvement in becoming an accepted one. "College graduates need more than academic qualifica- tions. They need a poise de- velopment. They need to be complete women in every sense."

"When I was in Dallas I watched women trying to buy what couldn't be bought. I de- cided that women should be taught to develop themselves in every way," she said.

"Charm can't be bought, but it can be developed."

Mr. and Mrs. Hobertus David Fyn are shown following their recent marriage in the Christian and Missionary Alli- ance Church, Belleville. The bride is the former Miss Lillian Vardy, daughter of Mr. and Mrs. Lewis Vardy of Belleville, and the bridegroom is the son of Mr. and Mrs. D. Fyn, also of Belleville. (Photo by William E. Riley, Belleville.)

FYN — VARDY

Tall standards of large white chrysanthemums, mingled with pale mauve-pink and white, and interspersed with ferns, adorn- ed the chancel, and while satin bows marked the pews in the Christian and Missionary Alli- ance Church, Belleville, on Saturday, September 23rd, at 3.00 p.m., for a lovely autumn wedding when Lillian Vardy, of Belleville, daughter of Mr. and Mrs. Lewis Vardy, became the bride of Hubertus David Fyn, also of Belleville, son of Mr. and Mrs. H. D. Fyn, in an impres- ive ceremony performed by the pastor of the church, the Rever- end Sackville Palmer.

Mr. Wilbur Leonard, church organist, provided the traditi- onal wedding music, and ac- companied the soloist, Mr. Monty Parks, who sang "Because," previous to the processional, and "O Perfect Love" during the signing of the register.

Given in marriage by her father, the radiant bride was charming in her bridal gown of white organza over taffeta and white chantilly lace with fitted bodice having a sweetheart, lace- edged neckline outlined with sequins. The long sleeves end- ed in V points over the back of bell- accented floor-length skirt of which the fullness fell in graceful folds. Her shoulder- length veil of illusion tulle was held in place by a lace-trimmed headdress, and she carried a bouquet of red roses and white Shasta 'mums mingled with as- paragus fern and lace. A single strand of pearls was the gift of the bridegroom, completed her bridal costume.

She was attended by Miss Rita Yatesman, of Trenton, as maid of honor, wearing a floor- length gown of lilac-tone silk organza, with matching bolero dress, and carrying a bouquet of yellow and lilac 'mums. Miss Sonja Fyn, sister of the bride- groom, and Miss Lenore Dixon, both of Belleville, as bride's maids, were gowned in beauti- ful fall shades of silk organza in green and yellow, attired similarly to that of the maid of honor. They wore matching headdresses, and carried yellow and white chrysanthemum bou- quets.

Little five-year-old Iris Var- dy, sister of the bride, as flower girl, was sweet in her pale yel- low organdy frock, with match- ing headdress, and carrying a basket of yellow, white and li- lac shaded chrysanthemums.

Mr. John Fyn, of Belleville, attended his brother as groom- sman, and Mr. Judson Fee, Mr. William Rodgers, and Mr. Gordon Freeman, all of Belle- ville, and Mr. Hans Fyn, of Toronto, were ushers.

At the reception following the ceremony, was held in the low- er auditorium of the church, where the bride's mother, as- sisted by the bridegroom's mother, received the guests. The former wore a suit of beige-tone wool with brown acces- sories, and corsage of pink roses, while the latter was in blue wool with rose-tone accessories, and corsage of dusty-pink roses.

The bride's table was appoin- ted with white damask linen, and centred by an all-white, three-tier wedding cake on a glass pedestals with mirror- separated layers, and topped with a tiny bride and bride- groom. Tiny pink roses adorned each corner of the triple layers. The bridal flowers added a lovely nuptial accent to the pretty setting.

For the wedding trip to Niaga- ara Falls, the bride chose a wool suit in fall shades of green with matching accessories, and corsage of yellow roses.

Guests were present from Trenton; Belleville; Toronto; Peterborough, and Deseronto.

Prior to her marriage, the bride was the honored guest at a shower held at the home of Miss Lenore Dixon by the bridegroom's friends, and at a miscellaneous shower held in the church lower auditorium by congregational friends and members of the Christian and Missionary Alliance.

Mr. and Mrs. Fyn are resid- ing at 313 McDonald Avenue, Belleville.

Get-Acquainted Tea Held by Universify Club

A golden still September day was the background for the "Get-Acquainted Tea" held recently at the home of Mrs. R. A. Pringle, on Bay Street Bel- leville, marked the first gathering of the club for the '61-'62 sea- son.

All guests were early and welcomed at the door by the president, Mrs. A. S. Lewis. The guests were asked by Mrs. R. Bar- rett to sign the guest book.

Mrs. J. E. Pugh and Mrs. H. U. Clarke received the guests in the tea room. Here friend- ships were renewed and new members were wel- comed and introduced. Presid- ing at the tea table were Mrs. J. McArthur, Mrs. R. L. Gw- ynn, Mrs. J. H. Dettonsen, and Mrs. D. G. Burr.

All those who attended ap- preciated the gracious home of Mrs Pringle which lent itself beautifully to the occasion. In addition to the home, Mrs. Pringle supplied the many col- orful flowers which abounded in the gardens and through- out the tea rooms.

In the absence of the tea, Mrs. T. Kuchta and Mrs. J. Hoyes wish to thank those members who contributed in any way to the enjoyable af- fair.

Any women interested in the University Women's Club who were unable to attend the tea are cordially invited to the first monthly meeting which will be held in the Nurses' Education Hall on October 19th.

Bayside G.G. Brownies L.A. Plans Concert

The Bayside Local Associat- ion for Guides and Brownies held its first meeting of the season at the home of Mrs. Pyl- ton with nine members pres- ent.

Mrs. Caves opened the meet- ing.

Mrs. Caves gave a report on the Guide Camp which she and Mrs. Gipson supervised. These ladies have done a fine job with the girls of the commun- ity and their thanks are ex- tended to them.

A discussion on the Christ- mas concert took place. It is to be held in December.

The hostess, assisted by Mrs. Ackerman, served lunch.

LONG WEARING

Nylon, the strongest of the man-made fibers, has excellent resistance to abrasion.

THE FAMILY COUNCIL

Mr. F. H. — Her hobby is going to doctors.

Mrs. F. H. — He doesn't believe I'm sick, I guess.

* * *

Mr. F. H. — My wife is ill and for the past five years, ever since our son's wedding, she's been going from doctor to doctor. The wedding day was dur- ing a January blizzard and she can open a drug store. If she really stopped to take all the medicines prescribed she'd have no time to eat or get to see other doctors! I think it's all in her mind.

Meanwhile, it's a very expens- ive pastime.

* * *

Mrs. F. H. — How can Fred be so heartless as to call my search for good health "an expensive pastime"? Let me as- sure him that my drugs and med- icines are preferable to spend money on than funerals, graves and cemeteries!

I had a bad fall five years ago and I've never felt right since. I think our old doctor made much too light of what happened. It was more serious than a sprain. I still think I suffered some internal injury, even though it was not noticed clearly yet. Every once in a while I get shooting pains in my leg and terrible backaches.

Unfortunately, I haven't con- tacted the doctor and my son is arranging for me to see a big professor who cured his father-in-law of a similar thing.

* * *

The Council—Is Mrs. H. ma- gining or not? There's only one way to find out. Stick with one doctor long enough for him to get a full, rounded picture.

Undecided and troubled by Mr. H., she probably identifies with the anonymous deceased who ordered the following five words chiseled on her tombstone: "I told you I believe me!"

There are so many pos- sibilities following a fall, in- cluding the possibility that the "nothing" — as some of Mrs. H.'s doctors have said — that a doctor-shopper can go along getting opinions, diagnoses and prescriptions as long as her lim- its and money hold out. But the common-sensical procedure is to decide upon one physician in whom she has confidence, permit him to review all the records and laboratory findings and consider his verdict as the last word, but not the cut-and-dried treatment. But sign up with just one me- chanic and you lose all personal interest in your car. He tests it, corrects it, tunes it up by one in an-odery way. He keeps records. His is an overall, an "umbrella" coverage which can usually be relied upon.

So, along with Mr. H., we send the car to the splattered hit or miss doctoring for Mrs. H. Her chances, we think, are slim- mer, be he the much abused old family doctor or a new one, should she be more cooperative. I consult. If he senses a psycho- somatic angle how much will be add of a psychotherapist, we won't be surprised. After all, "umbrella" coverage will lay him from the time it became empty of her son's presence!

Readers' Saturday Column

As conducted by Mary Moore

QUESTION: Have you ever heard of the French Acadian dish called Tourtiere? It is handed down from mother to daughter. It consists of two layers of a potato paste sep- arated with a meat layer of seasoned, boiled meats, pork. The basic trick is to scald the potato pulp, not boil it. Then grated and the water squeezed out, to the proper stiffness with boiling water. I keep this treas- ure dish often used by the French people in Nova Scotia instead of turkey on special holidays.

Gay S.

ANSWER: No, I do not have a recipe for Rappe Pie. Read- ers come to our rescue if you can.

SATURDAY

Dinner Menu

Garden Vegetable Soup; French Toast Sandwiches with Minced Ham; Glazed Apples; Corn on the Cob; Celery Hearts; Deep Dish Apple Pie with Cheese; Tea

LETTER: I have a recipe here for fall fowl or leftover chicken or turkey.

You may have made it but I've only eaten it in Iowa where my husband's uncle lives and his mother (89) usually prepares it for a large crowd - those family get-togethers of 20 to 30.

I just buy a fowl 3½ to 4 pounds and boil until meat comes off. Could be boiled whole or cut up. Save broth. Remove meat from bones and place in bake dish. Pour 1 cup of milk or half cream and half milk over meat, then add some chicken broth - enough liquid to just cover meat. Add salt and pepper to taste.

Then make a thickened dressing as for stuffed chicken, using a little more of the broth in dressing to make it moist. Spread over the meat and bake until dressing is done. She says the dressing is delicious. She'll use left over chicken from Sunday dinner, sometimes boiling the bones for the liquid. I have heard so many say they don't know how to prepare boiling fowl except boil it and put with cream sauce. This way a small hen goes a long way. With price of meat I know a lot of folks would like to make it stretch as far as possible.

Gay S.

ANSWER: This is a peach of an idea, and I am grateful to you for it. I am sure many are economizing readers will wel- come it.

QUESTION: I just finished reading your column. You have a recipe for "Spider Corn", boy- ing it was a recipe for Snow- balls which has been requested. My grandmother used to make Snowballs but her recipe is misplaced. She used to make all-purpose flour and slightly beaten eggs and a pinch of salt, nothing else. The batter should be soft enough to roll very thin, but not sticky. When the dough is rolled thin, it is cut into squares (3") with a pastry wheel, and fried in deep fat. The dough should be kept covered with a damp cloth as it dries very quickly. Our neighborhood is mostly Scandinavian so have the Fat- tig Man often. My grandma is gone and so far as I know Snowballs are too. I can't re- member if there is a German name for them as she used to make them in Yakima, Washington and then in Snowballs. They are very light, and the only sweetening is the dusting of powdered sug- ar. Hope this is what Euphrasia had in mind.

Mary T.

ANSWER: I certainly hope that Euphrasia appreciates all of the help I have received from readers following her re- quest for Pattie Man. I have a feeling you have found exact- ly the right thing. Thank you.

WEDDING INVITATIONS?

RONALD KEEL JEWELLERS

256 Front St. at Victoria Avenue

A Lift for Living

Middle Age Most Dangerous

By DR. RALPH W. SOCKMAN

What is life's most dangerous age? Is a group of press repre- sentatives and church leaders some time ago the question was raised as to what could be done to prepare America against the spiritual perils of the hour. Several of those present got to the point of issue back to the children. Childhood, they main- tained, is the key to curing our social ills. Train a child in the way he should go, and he will not depart from it. Certainly childhood is the most plastic age and the perils which threaten early youth can hardly be ex- aggerated. Nevertheless, I do not believe childhood is life's most dangerous age.

Perhaps it is the adolescent period when the budding powers of personality are branching out in all directions or the years following when youth are leav- ing home for college or for work. Certainly that formative time when sons and daughters have the safeguards of parental guid- ance is a period fraught with dangerous risks and decisions. Yet I don't believe that is life's most perilous period either.

The conviction has been forced upon me that life's most danger- ous period is middle age. It is the time of middle years who find their youthful goals still so far in attainment, those years in whom the race has slowed down from a run to a walk or even a limp. Those who find the temp- tation to loosen the yoke of Christ and to carry it lightly, as it seems justifiable to apply in life the words of the Psalmist, "Soul, take thine ease; thou hast much goods laid up for many years." We have to turn around to see the long vistas, but when we are des- cended a little on the other side of life's hill, the vistas open out in front of us.

If we live with God, middle age can be the period when we gain the longer vistas, the larger influence and the greater hope.

Grand Old Lady Marks 87th Milestone

One of Hastings county grand old ladies, Mrs. Mira Hudson Carmichael, now residing at 25 east Moira Street, Belleville, has been known over several friends, relatives and neighbors assembled to com- memorate her 87th birthday.

The evening was spent in a social get-together, talking about the present situation in the world today, as compared with the "Good Old Days," and listening to a tape recording of the evening's activities, made by her son, Harry, of Barrie, who was present for this event, the play-back of which was greatly enjoyed by those pres- ent. The highlight of the even- ing was the singing of a solo by the guest of honor.

Mrs. Boyd was the recipient of several fine gifts for which she expressed her gracious thanks.

The citizens of the communi- ty also expressed their esteem to Mrs. Boyd for con- tinued health in the days that lie ahead.

Because so much man needs to be done to feel right about his car, we've combined the best in parts with a minimum of delay and expense to you. All work guaranteed.

CIRCLE TV SERVICE

(Belleville) Ltd.

256 COLEMAN STREET

REPAIRS

ON ALL TYPES OF

WASHERS

DIAL WO 8-5791

FREE ESTIMATES

GRANT FUNERAL HOME

68 North Front Street

BELLEVILLE - ONTARIO

DIAL WO 8-9119

HOTEL QUINTE

THANKSGIVING DINNER FOR THE FAMILY

TOMATO JUICE
ONION SOUP NEUCHATELOISE
ORANGE JUICE
CONSOMME AU SHERRY
ICED VICHYSOISSE

ROAST YOUNG ONTARIO TURKEY WITH RICH GRAVY AND DRESSING
or
BAKED SWEET PICKLED HAM A LA CHAMPAGNE

BAKED POTATOES SONESTA
PEAS AND CARROTS
CREAMY MASHED POTATOES
PUREE OF YELLOW TURNIPS
CHEF'S SALAD BOWL

APPLE PIE
ASSORTED FRESH FRUITS
RASPBERRY PIE
BLACK DIAMOND CHEESE

VARIETY OF ICE CREAMS
TEA
COFFEE
MILK

$2.65

MONDAY, 9th OCTOBER 5.30 - 8.30

The Pinnacle Room will be closed all day Sunday and Monday noon.

BULLETINS FROM BIRDLAND

COLORFUL LADYBIRD
By WINIFRED E. WILSON

For obvious reasons, a large majority of mother birds are more quietly dressed than the fathers. Incubation of the eggs, the brooding and feeding of the nestlings are generally the duties of the female; and since the youngsters leave home it is she who is a great extent looks after the wants of the family. Consequently, she must be as inconspicuous as possible, so as not to attract any enemy to herself — and at the same time, to those she would protect. There are, however, a few exceptions to this rule. Female phalaropes are distinctly more colorful than males, the reason being that in this case, the male does all the housework. Another female with more plumage attraction than her husband is Mrs. Kingfisher.

STRIKINGLY CAMOUFLAGE

The kingfisher pair are a pleasing blue-grey, with white collar and white underparts. These two white areas are separated by a wide, irregular, blue-grey band across the chest. But Mrs. Kingfisher wears yet another decoration; a wide chestnut - colored band across the lower part of her throat, the handsome color extending also to her sides. Picture for yourself her front view. From the underside of her big bill down to her tail she has a series of irregular stripes: white, blue-grey, white, chestnut, white. This pattern, with the white broken up into sections, is certainly beautiful, but has doubtless been given her for a more practical purpose. It makes a splendid camouflage as she goes in and out of her home, the red-brown feathers blending in with the color of the earth where her hole is situated.

HIS OWN TUNNEL

This home is actually in a regular little room at the far end of a tunnel in a steep bank, all the work of digging having been done by the pair themselves. Usually this is near water where food can be found, because their chief diet is fish. But sometimes a very good fishing ground has no bank for a home. Then they are obliged to go back and forth, from home to water, while feeding their young ones. The water may be a brook, pond, river, lake, or even the ocean. The fisher sits on an overhanging branch waiting for the prey, and when a small fish is in sight the bird dives, oversized bill first, and comes up with the head hanging out one side and the tail the other.

One of the delights of having kingfishers for near neighbors is the sound of their rattle as with their typical flight of several wingbeats and a long glide they travel low over the water. Once ponds freeze over we will miss them.

THANKSGIVING SERVICES IN THE CHURCHES

HISTORIC AREA

As part of the Anglo-Saxon kingdom of Mercia, Leicestershire in England was an organized county in the 10th century, for the most.

ROGUER HALIBUT

The female halibut may weigh as much as 300 pounds, compared to about 30 pounds for the male.

OLD PREFERENCE

Rye bread, rather than wheat, is the customary loaf in some countries including Germany and Sweden.

SPECIAL THANKSGIVING SERVICES

Church decorated with autumn leaves and flowers.

10.00 a.m. SUNDAY SCHOOL

11.00 a.m. "THE LORDSHIP OF THE HOLY GHOST"

7.30 p.m. "BELLEVILLE'S BIGGEST SIN"

REV. LAURIE PRICE SPEAKS AT ALL SERVICES

Broadcast CJBQ Sat. 9.20 a.m. — Sunday 9.30 a.m. and 5.00 p.m.

TUESDAY 8.00 pm BIBLE STUDY

THURSDAY 8.00 p.m. YOUTH SERVICE

CALVARY TEMPLE

PENTECOSTAL ASSEMBLIES OF CANADA
DUNDAS AND GEORGE STREETS
MINISTER OF MUSIC REV. JOSEPH TURNEY
PASTORS: H. M. SMITH & L. R. PRICE

ROBERT McLAREN

BETHEL CHAPEL

(Corner Church and Station Streets)

SPECIAL

Evangelistic Services

BY

ROBERT McLAREN

of Sault Ste. Marie

SUNDAY, 11 a.m. and 7.30 p.m.

TUES. - WED. - THURS. — at 8.00 p.m.

SUNDAY SCHOOL AT 11 A.M.

5.30 p.m. GOSPEL BELL — Radio Station CJBQ

Daily Meditation Monday through Friday, 9.20 a.m. CJBQ

Christian and Missionary

ALLIANCE CHURCH

W. Moira and Coleman Sts.
Rev. Sackville Palmer, Pastor
"A Friendly Church in a Friendly City"

"Be Thankful Unto Him and Bless His Name"

SPECIAL THANKSGIVING SERVICES

11 a.m. and 7.30 p.m.

Guest Soloists — Mr. Alvin Leonard of Owen Sound
Mr. Monty Parks, Belleville

9.50 a.m. Thanksgiving in our Sunday School

Our church will be beautifully decorated for the Thanksgiving Season.

Tuesday, 8.00 p.m. — Prayer and Bible Study
Thursday, 8.00 p.m. — Youth Service

PARKDALE BAPTIST CHURCH

514 Sidney St.
Belleville

Of the Fellowship of Evangelical Baptist Churches in Canada

Rev. Robert Snyder
Pastor

Mrs. Marion Foster, Organist

10 a.m. FAMILY BIBLE SCHOOL

11 a.m. & 7.30 p.m. "THANKSGIVING SERVICES"

Morning Nursery and Junior Church for children 6 years and under.

SPECIAL THANKSGIVING DAY RALLY OF QUINTE EVANGELICAL BAPTIST CHURCHES

REV. J. W. BOYD of Guelph—Speaker

Youth Quiz Contest

Sports program between sessions.

3.00 p.m. and 7.30 p.m.

Bring your lunch — tea served by the ladies.

First Pentecostal Church

54 N. Front St.

Rev. B. H. Cross, Pastor

SUNDAY, OCTOBER 8th.

10.00 a.m.—SUNDAY SCHOOL FOR ALL AGES

11.00 a.m.—MORNING WORSHIP

7.30 p.m.—EVENING SERVICE

Tuesday, 8.00 p.m.—Bible Study
Thursday, 8.00 p.m.—Young People's

EVERYONE WELCOME

Standard Church

Coleman St. Near Foothridge
REV. A. J. SLATER, Pastor

10.00 a.m.—Sunday School
11.00 a.m.—MORNING SERVICE

NO EVENING SERVICE ON ACCOUNT OF MISSIONARY CONVENTION IN PEMBROKE, ONT.

Thursday, 8.00 p.m.—Prayer Meeting

ALL WELCOME

THE BACK TO GOD HOUR

"MARANATHA" CHRISTIAN REFORMED CHURCH

72 ORCHARD DRIVE

"THE CHURCH OF THE BACK-TO-GOD HOUR"

All Over Canada and the United States

Listen to Radio CJBQ, Belleville (800) every Sunday 8.30 a.m.

8.30 a.m.—SONG SERVICE (English)
9.30 a.m.—REV. J. E. F. DRESSELHUIS (Dutch)
Preparatory sermon for The Lord's Supper
2.30 p.m.—REV. J. E. F. DRESSELHUIS (English)
THANKSGIVING DAY, OCT. 9th.
10.00 a.m.—REV. J. E. F. DRESSELHUIS (English)
The choir participating.

Everybody Cordially Invited

CHRISTIAN SCIENCE SOCIETY

MASONIC TEMPLE — 123 FOSTER AVENUE

Subject: "ARE SIN, DISEASE & DEATH REAL?"

Sunday Service — 11.00 a.m. Sunday School — 11.00 a.m.
Thanksgiving Service will be held on Mon., Oct. 9, 11 a.m.
Testimonial meeting 4th Wednesday of each month at 8 p.m.

YOU ARE CORDIALLY INVITED

The Anglican Church of Canada

19th SUNDAY AFTER TRINITY

ST. THOMAS' CHURCH

CORNER OF CHURCH AND HERON STS.
REV. CANON A. S. McCONNELL, M.S.B. L.Th. Rector
The Rev. L. W. Hinder, B.A., Assistant Curate

8.00 a.m.—HOLY COMMUNION
9.30 a.m.—HOLY COMMUNION (Nursery)
11.00 a.m.—MATINS (Nursery)
4.00 p.m.—HOLY BAPTISM
7.00 p.m.—HARVEST FESTIVAL SERVICE AT ST. PAUL'S MISSION
7.00 p.m.—EVENSONG

CHURCH SCHOOL—

9.30 a.m.—BEGINNERS AT THE CHURCH
9.30 a.m.—OTHER DEPTS. AND BIBLE CLASSES AT THE PARISH HOUSE

WEDNESDAY, HOLY COMMUNION IN ST. AGNES' CHAPEL AT 10.00 A.M.

CHRIST CHURCH

CORNER DULMAGE AND CATHERINE STS.
Archdeacon the Ven. J. H. Cronyn, M.A., D.D., Rector
The Rev. Michael Carnell, B.A., L.S.T. Assistant Curate

8.00 a.m.—HOLY COMMUNION
9.30 a.m.—FAMILY SERVICE (Nursery)
11.00 a.m.—MORNING PRAYER (Nursery)
4.00 p.m.—HOLY BAPTISM
7.00 p.m.—EVENSONG

SUNDAY SCHOOL—

Christ Church—9.30 a.m.—Main School and Beginners
11.00 a.m.—Beginners
2.30 p.m.—St. George's, Station Street

MIDWEEK SERVICES—

EVENSONG EVERY EVENING AT 5.30 p.m.
WEDNESDAY, 10.15 a.m.—HOLY COMMUNION

ST. MARGARET'S ON-THE-HILL

Ontario Park Avenue
Rev. L. Arthur Pugh, B.Th., Rector

HARVEST FESTIVAL SERVICES

8.30 a.m.—HOLY COMMUNION
11.00 a.m.—MATINS (Family Service)
11.00 a.m.—NURSERY & JUNIOR SUNDAY SCHOOL
WEDNESDAY, HOLY COMMUNION at 10.15 a.m.

THE SALVATION ARMY

258 PINNACLE ST.

Major & Mrs. J. Carter
Corps Officers

"Make the Army Your Church Home"

11.00 a.m.—HARVEST THANKSGIVING ALTAR SERVICE
2.30 p.m.—Sunday School
6.15 p.m.—Open Air Meeting—Bridge and Front Street
7.00 p.m.—SALVATION MEETING
"THE BIBLE AND THE END OF THE WORLD"

Corner of Victoria Avenue and Pinnacle Street

VICTORIA AVE Baptist Church

Convention of Ontario & Quebec
REV. GORDON B. WOODCOCK B.A., B.D., Minister
Organist—
Wm. A. Cowan, M.A
Choir Director—
Dorothy R. Bailly

THANKSGIVING SERVICES

11.00 a.m.—MORNING WORSHIP
Subject: "WHAT SHALL I GIVE?"
7.30 p.m.—EVENING SERVICE
Subject: "THE UNREAPED CORNER"
9.50 a.m.—SUNDAY SCHOOL
9.45 a.m.—Fairway Ave. Sunday School

CENTENNIAL FREE METHODIST CHURCH

AVONDALE ROAD

REV. HUGH MAINPRIZE
Minister.

9.00 a.m.—Light and Life Hour—Dial 1280 CKLC
10.00 a.m.—Bible School followed by J.M.S.
11.00 a.m.—"BE THANKFUL"
7.30 p.m.—"INVITATION TO LIVE"
Tuesday, 8.00 p.m.—Prayer Service

HOLY TRINITY Lutheran Church

In the Quinte Women's Institute Hall
Dundas St. East, just east of Herchimer Ave.
REV. HAROLD B. LINDEMAN Pastor

11.00 a.m.—MORNING SERVICE
9.45 a.m.—SUNDAY SCHOOL at 27 Melrose Crescent

A WARM WELCOME AWAITS YOU

The United Church of Canada

The Rev. Hugh A. McLeod, M.A., B.D., D.D.
Moderator
Rev. R. G. Kellaway, B.A., Cobourg
President, Bay of Quinte Conference
The Rev. C. W. Coleman, B.A.
Belleville, Ontario
Chairman, Belleville Presbytery

BRIDGE STREET UNITED CHURCH

CORNER BRIDGE AND CHURCH STREETS
REV. B. M. DAVIS, B.A., Minister
Mr. Robert Reid
Choir Director
Mr. S. Alan Gordon
Organist

THANKSGIVING SUNDAY, OCTOBER 8th

CHURCH SCHOOL—

9.45 a.m.—Junior, Intermediate and Senior Departments
11.00 a.m.—Infants, Nursery, Beginner's & Primary Depts.

CHURCH WORSHIP

PUBLIC WORSHIP 8.30 a.m. and 11.00 a.m.

(11.00 a.m. Worship Broadcast)
Sermon: "WE ARE DESTORS"
Rev. H. M. Davis

ALL ARE CORDIALLY INVITED

TABERNACLE UNITED CHURCH

Church Street North of Victoria Avenue
Minister — REV. MORGAN G. McFARLANE, B.A.
Music Director — Mrs. J. B. Ledingham, A.R.C.M.

THANKSGIVING SUNDAY

CHURCH SCHOOL

9.45 a.m.—Junior, Senior and Intermediate Departments
11.00 a.m.—Nursery, Kindergarten and Primary Depts.

MORNING WORSHIP

11.00 a.m.—Sermon Subject: "BY THESE THINGS MEN LIVE"

CAR PARKING — In Tabernacle's large parking lot on John St., behind the church.

HOLLOWAY ST. UNITED CHURCH

CORNER DUNBAR AND HOLLOWAY STREETS
THE FAMILY CHURCH
REVEREND C. W. COLEMAN, B.A., Minister
Mr. Clifford Templar, A.T.C.M., L.-Mus. Minister-in-Music

SUNDAY, OCTOBER 8th.

CHURCH SCHOOL

9.45 a.m.—Kindergarten, Junior and Intermediate Depts. Confirmation Class.
11.00 a.m.—Nursery and Junior Congregation.

CHURCH WORSHIP

11.00 a.m.—"WITH THANKFUL HEARTS"

EASTMINSTER UNITED CHURCH

Corner Bridge St. and Herchimer Ave.
REVEREND ALEXANDER McDOWELL, Minister
Choir Director C. Murray Irwin
Organist Mrs. C. E. Reznik

SUNDAY, OCTOBER 8th.

CHURCH SCHOOL

9.30 a.m.—Junior and Intermediate
11.00 a.m.—Primary, Kindergarten and Nursery

11.00 a.m.—MORNING WORSHIP

COLLEGE HILL UNITED CHURCH

North Park St. Just North of College
REV. ROY E. VESSEY, B.D.

SUNDAY, OCTOBER 8th.

9.45 a.m.—Sunday School
11.15 a.m.—MORNING WORSHIP
Nursery during service.

A CORDIAL WELCOME TO ALL!

The Presbyterian Church In Canada

ST ANDREW'S PRESBYTERIAN CHURCH

CORNER CHURCH ST. AND VICTORIA AVE.

Rev. R. D. MacLean, B.A. B.D

Pastoral Assistant
Rev. W. H. V. Walker
Organist Mr. Reverley Bevan

THANKSGIVING SERVICES, SUNDAY, OCT. 8

11.00 a.m.—MORNING WORSHIP
"A Thanksgiving Day Question"

7.00 p.m.—EVENING WORSHIP
"Giving Priority to the Permanent"

Church School —
9.45 a.m.—Junior, Intermediate, Senior
11.00 a.m.—Nursery, Beginners, Kindergarten, Primary

The Sacrament of The Lord's Supper, Sunday, Oct. 15th.
Pre-Communion Service, Thursday, Oct. 12, 8 p.m.

ST. COLUMBA PRESBYTERIAN CHURCH

(cor. Farley Ave and Bridge St.)
Rev. Norman Hutchinson, MA., Minister

9.30 a.m.—Church School —Classes for All
11.00 a.m.—MORNING WORSHIP
7.00 p.m.—EVENING WORSHIP

Come and Worship with Us

WESLEYAN METHODIST CHURCH

Corner
Everett & Henry Streets
Rev. James S. A. Bowman
Minister
Rev. Nancy White,
Assistant

10 a.m.—Church School — Classes for all ages.
11.00 a.m.—"LOADED WITH BENEFITS"
7.30 p.m.—"LET US GIVE THANKS"

Wednesday 8.00 p.m.—Prayer and Bible Study
Friday, 8.00 p.m.—Youth Hour
November 9-13—Weekend services with the Rev. Harold Waite, Falconer, N.Y.
Sunday, Nov. 28 — Rev. Virgil Mitchell, Marion, Indiana. Secretary of the Department of Church Extension.

Garden Notes

Lilies for Your Fall Planting

Wellington

WELLINGTON — The Ontario Intelligencer requires one or two boys or girls to take over delivery of the paper in Wellington. Anyone interested is asked to phone Mrs. Ogilvy at Wellington 39 W.

Mr. and Mrs. Bill Adams were Sunday guests of Mr. and Mrs. Howard Bovay, Belleville.

Mr. and Mrs. Henry Van Wilt of Holland, Mich., spent a few days with Mr. and Mrs. Peter Van Haarlem and family.

Mr. and Mrs. A. Steenberg, Consecon and Mrs. Goldie Pitt, Lisbon of Trenton were Sunday evening dinner guests of Mr. and Mrs. Albert Pearsall.

Miss Colleen Yandit of Toronto was the overnight guest on Saturday of Mr. and Mrs. Thurvey Jenkins.

Mr. and Mrs. Eckert Pearsall are leaving on Sunday to spend several days holiday with Mrs. John Sharp in Rochester.

Mr. and Mrs. Bruce Irving and family have moved into the Post house on Main Street.

Mr. and Mrs. John Palmer and family, of Collingwood, spent the weekend with his parents, Mr. and Mrs. Chas. Marshall Palmer.

Mrs. C. Pyne has returned home after spending the month of September with her daughter, Mrs. Clifford Cruickshank and Mr. Cruickshank at Bowmanville, Cobourg and Sorry to say that Miss Margaret Cruickshank, 13 year-old granddaughter of Mrs. Pyne is a patient in the sick children's hospital, in Toronto. Her many Wellington friends hope she will soon be better.

Mrs. Lorne Hanse and Mr. Sam Hughes of Toronto, spent the weekend with her mother, Mrs. Bryce Trotter and Mr. Trotter and family, of Colling-wood and Mr. and Mrs. Lorne Mc. Nel Hoalding of Toronto.

Mrs. Harold Hall is staying with Miss Calla Striker for this winter months." Mr. and Mrs. H. Fawcett of Toronto were late Mrs. McFaul's home.

Mr. Charles Truax, Jr., spent the weekend with his parents, the Rev. and Mrs. N. J. Truax.

Mr. Bob Reilly passed away early Monday morning, October 2nd. Funeral on Friday. Sympathy is extended to the bereaved family.

The Wellington Pentecostal Church is having a great extravaganza campaign for their Second School during the month of October. A Rally Day will be held on October 29th when something special is being planned for the whole family.

Mr. and Mrs. Howard Marshall, Kenneth and Larry of Picton, were Sunday guests of her parents, Mr. and Mrs. Ernest Ainsworth.

Mr. and Mrs. George H. Carver of Carrollwille were Sunday evening callers at the home of Mr. and Mrs. Al Ogilvy.

Mr. and Mrs. Frank Brimley attended the R.M.A. convention held at the Royal York Hotel in Toronto, last Tuesday.

Mr. and Mrs. John Wall, who is in hospital there. Mr. and Mrs. Kinney Osterhout and Mr. and Mrs. Harvey Ritchie of Toronto also called on Mrs. Ritchie's daughter on Sunday afternoon.

Mrs. Charles Thomas has closed her home on West Main Street and is staying at Clinton Lodge for the winter months.

Mr. and Mrs. Ross Bovay and Roddy, of Campbellford were weekend guests of Mr. and Mrs. Oscar Bovay.

Sympathy is extended to the Hendry family in the loss of a loving husband and father Mr. Fred Hendry, who passed away on Saturday, September 30th at his home on The Gore.

Word was received on Sunday by Mr. and Mrs. Frank Harris that Mrs. Harold Zufelt of Harwood, had passed away at St. Michael's hospital, in Toronto. The funeral service will be held in Cobourg at Bowes Funeral Home at 1.30 and a graveside service at 3.30 p.m. in Victoria Cemetery.

Mrs. Earl Marvin was admitted to the Kingston General Hospital (Wickoff Wing), last Friday where she will receive treatment for her arthritis.

Mr. and Mrs. Jack Patterson and Misses Anne and Emma, Mr. Marcellus, of Kingston were Sunday afternoon callers of Mrs. C. H. Greer, Clinton Lodge.

The Scouts are having a paper drive on October 14th. Please save all papers for this good cause.

Mr. and Mrs. J. W. Graham Fair last Wednesday. They called on Miss Irene Murphy in Brighton in the evening. On Saturday they attended the fair at Roseneath and spent the weekend with Mr. and Mrs. Bruce Trotter at their cottage at Big Hawk Lake.

By FLORA M. SAVILLE

After my Easter lily finished blooming the foliage remained bright and green for some time. Eventually the pot was taken out doors and planted in sandy soil. I intended to plant it as I have had them bloom again in the second season. In August new leaves sprouted and I did plant it. Most of the leaves shrank which will soon open.

The madonna lilies too have thrown up tufts of new leaves to mark the spot where they will bloom again next year. Garden border say they should be planted in August. Perhaps someone else can tell planting.

It is not too late to order many of the old favorites as well as some of the new hybrids.

While lilies may look exotic they are actually quite hardy in most Canadian gardens. Many of them are positively long lasting.

The Fiesta Hybrids are among the most popular. Mabel's clear bells. They deepin on why stems four to five feet tall. Their increase is enormous rapidly. In these there is the Bellingham Hybrids with their chocolate spots, Burgundy strain cherry red to post white and pink and the Golden Clarence yellow with small black dots.

SOME RARELY, SOME LATE

Skipping around through the catalogue we note lilies which bloom early and some like those are a few that will take their time. Some are extremely tall. Coral Lily, needs full sun, May or June, Rubellum is the extended type of Coral Lily, growing to light pink, Oregon green, Hansoni Lily is crimson flower, Harrisi Lily is crimson and deep yellow, needs full sun in July. Tigrinum Lily blooms in July. Gold Banded Lily need partial shade. Has white flower white with crimson spots and gold band, — August.

There is a people of lilies that are hardy and bloom early and make fine cut flowers. One the others for summer long bloom.

While we are at it let us not forget that we should plan to furnish the garden with early spring color. Use the tulip in beds or borders, or in sheets along a walk, tuck them in among shrubs between the shrubs circle a tree with them or use them to mark the entrance to the house or the grounds.

Crocuses (hamiricas) have cactuses of lavender or pink flowers and glue form-like foliage. Plant in full sun and partial shade. Plant early. These minor bulbs are quite inexpensive in price. Per 100 bulbs are $1.25 to $2.50 a dozen.

SPIRIT SHADES

Chiondoxa (Glory of the snow) has flowers in delightful shades from white through blue blue and white and pinks. 40 bulbs for $1.25 per 100. The hardy Cyclamen may be white or rose pink, and there is an ivy-leaved type. These will be up to $3.50 a dozen. Winter. Aconite (Eranthis Hyemalis) is pleased early and blooms early. From 60 cents to $3.00 a dozen. Dog Tooth Violet (Erythronium) these are larger than the wild violet, colors are from white to deep rose, partial shade. From $1.60 to $3.50 a dozen. Snow drops from large clumps. Plant these in full sun or partial shade. Many types of these, the old ones. One strain is double — 65 to 90 cents a dozen. Anemones (Snow Flakes) these resemble Snow Drops but are much larger and more vigorous at $1.30 to $2.50 a dozen.

Muscari, or Grape hyacinths, — one catalogue offers ten varieties. They range through white, light and deep blue to a new Musk Hyacinth in purple shades. It is delightfully fragrant and sweetly perfumed. This last named is $1.35 each. The others are 50 cents to $1.25 a dozen.

For a dollar a dozen you can have lovely scillas, or squills, which is the old name for them. They are also called Wood Hyacinths. They are lovely little bell-like flowers that hang on wiry stems. They are liable to deep blue and striped blue and white also a pink and white. Tubergenia Bulbosa is of such substance that the blooms look double. —

That is interesting to you in the fall bulbs.

MENON HONORED

FREDERICTON (CP)—V. K. Krishna Menon, India's defence minister and leader of his country's delegation to the United Nations, said Thursday his government has concluded that signing of a peace treaty by Russia with East Germany will not mean barring of access to West Berlin. Addressing convocation exercises at the university, receiving an honorary doctorate of law, he said negotiation is the only alternative to war.

Your Car

Wild Drivers On the Prowl At All Times

By EUGENE B. MILMOE

In the crowded traffic jungle, one common species of driver seems to be on the prowl at all times.

This habitat is anywhere, his habits all too familiar to observers. They include—pumping the gas pedal furiously to quite barely in most Canadian gardens. Others they are positively long lasting.

The Fiesta Hybrids are among the most popular. Mabel's clear bells. They deepin on why stems four to five feet tall. Their increase is enormous rapidly. In these there is the Bellingham Hybrids with their chocolate spots, Burgundy strain cherry red to post white and pink and the Golden Clarence yellow with small black dots.

SOME RARELY, SOME LATE

Skipping around through the catalogue we note lilies which bloom early and some like those are a few that will take their time. Some are extremely tall. Coral Lily, needs full sun, May or June, Rubellum is the extended type of Coral Lily, growing to light pink, Oregon green, Hansoni Lily is crimson flower, Harrisi Lily is crimson and deep yellow, needs full sun in July. Tigrinum Lily blooms in July. Gold Banded Lily need partial shade. Has white flower white with crimson spots and gold band, — August.

There is a people of lilies that are hardy and bloom early and make fine cut flowers. One the others for summer long bloom.

While we are at it let us not forget that we should plan to furnish the garden with early spring color. Use the tulip in beds or borders, or in sheets along a walk, tuck them in among shrubs between the shrubs circle a tree with them or use them to mark the entrance to the house or the grounds.

Crocuses (hamiricas) have cactuses of lavender or pink flowers and glue form-like foliage. Plant in full sun and partial shade. Plant early. These minor bulbs are quite inexpensive in price. Per 100 bulbs are $1.25 to $2.50 a dozen.

SPIRIT SHADES

Chiondoxa (Glory of the snow) has flowers in delightful shades from white through blue blue and white and pinks. 40 bulbs for $1.25 per 100. The hardy Cyclamen may be white or rose pink, and there is an ivy-leaved type. These will be up to $3.50 a dozen. Winter. Aconite (Eranthis Hyemalis) is pleased early and blooms early. From 60 cents to $3.00 a dozen. Dog Tooth Violet (Erythronium) these are larger than the wild violet, colors are from white to deep rose, partial shade. From $1.60 to $3.50 a dozen. Snow drops from large clumps. Plant these in full sun or partial shade. Many types of these, the old ones. One strain is double — 65 to 90 cents a dozen. Anemones (Snow Flakes) these resemble Snow Drops but are much larger and more vigorous at $1.30 to $2.50 a dozen.

Muscari, or Grape hyacinths, — one catalogue offers ten varieties. They range through white, light and deep blue to a new Musk Hyacinth in purple shades. It is delightfully fragrant and sweetly perfumed. This last named is $1.35 each. The others are 50 cents to $1.25 a dozen.

For a dollar a dozen you can have lovely scillas, or squills, which is the old name for them. They are also called Wood Hyacinths. They are lovely little bell-like flowers that hang on wiry stems. They are liable to deep blue and striped blue and white also a pink and white. Tubergenia Bulbosa is of such substance that the blooms look double. —

That is interesting to you in the fall bulbs.

Melrose

ATTEND WEDDING

MELROSE—A wedding of interest took place in Melrose United Church on Saturday, September 23rd, when Alec Embury, of Trenton, youngest son of Mr. and Mrs. Elliot Embury, was united in marriage to Janet Chaffrey of Australia with the Rev. Poulter officiating. Members of the bride's family attended, as well as a large crowd of friends and neighbors who filled the church. Best wishes of the community are extended to the happy couple who will reside in Trenton.

Mr. and Mrs. Milton Wood of Amelissburg, spent Wednesday last week with Mr. and Mrs. J. C. Millman.

Mr. and Mrs. Clare Weese and family; also Mr. and Mrs. Lorne Weese and Shirley recently attended a shower at the Allisonville Methodist, Belleville in honor of Mr. and Mrs. Lorne Tanney, (nee Carol Brown.)

Mrs. Cecil Hubbs of Foxboro, was hostess for a family party on Sunday evening last, the occasion being the birthday anniversary of her mother, Mrs. John Weese. Those attending from here were Mr. and Mrs. two sons, Lorne and Clare, with their wives and families.

Mr. and Mrs. Fred Henderson, Napanee, recently visited Mr. and Mrs. Calvin Hall and Clayton Osborne.

Mr. and Mrs. Clare Weese, Barbara and Sandra, attended a shower for Mr. and Mrs. Lorne Tanney, (nee Carol Brown) at the home of Mr. and Mrs. Gilbert Kinney, Trenton.

Miss Margaret English and friend of Peterborough, spent last Saturday visiting Mr. and Mrs. Arthur English.

Mrs. Ben Morden, Belleville, is visiting the home of Mr. and Mrs. J. C. Millman.

The September meeting of the Melrose W.I. was held at the home of Mrs. Ben Morden with a fair attendance. Business dealt with the coming Flowing Match and plans were outlined for the serving of meals in the spacious tent erected there for the occasion. A welcome is extended to all to try the home cooked food and delicacies to be provided by members of the 12 branches in East Hastings District.

Mrs. Kenneth Sr., Mr. and Mrs. Kenneth Jr., and Mr. and Mrs. Fred Jeffrey had dinner on Sunday, October 1st, with Mr. and Mrs. William Harry of Trenton.

Mrs. Fred Robinson reports she has heard from her daughter, Mrs. Jack Parrott, and she says Hawaii this Saturday evening enroute to Hong Kong. Mr. Parrott is with Mr. and Mrs. Parrott health to enjoy the lengthy plane trip months.

Mr. Vincent Pascoe continues to be a patient in Belleville Hospital.

Mr. and Mrs. Frank Bush and family of Brampton are among friends here this week end.

Recent guests of Mr. and Mrs. Harold Millman and family were Jack Diamond and family from Florida.

Mr. Steven and family spent Sunday dinner hour last week with Mr. and Mrs. Ed Hillier and this week they were guests of Mr. and Mrs. Harold M. Meehan.

Mr. and Mrs. Gordon Lloyd and Mrs. Ed Hillier were guests Sunday with Mr. and Mrs. Jack McLean.

Mr. and Mrs. Thomas Howard entertained relatives from Oshawa over the week end.

Interest mounts at the Fleming Match, down here.

Already a large number has visited the grounds and they report it a fine display and attractions underway. Many of the ladies have been busy setting up the restaurant tent preparatory to serving meals to visitors, as well as at the Tented City.

COMMUNION SERVICE

A large crowd of communicants partook of the Sacrament of the Lord's Supper at Melrose United Church on Sunday evening.

The Rev. Poulter was in charge for the combined service for the charge of the Shannonville circuit. Mr. Steven read the lesson and Mrs. Poulter the sermon. Mr. Poulter led in prayer and administered the Sacrament. Mrs. Weese was pianist for the occasion.

Bonarlaw

BONARLAW — Mr. and Mrs. Don Bateman and Mr. and Mrs. Doug Andrews motored to Lake Placid, N.Y. for the Wednesday afternoon.

Several attended the seventh annual convention of the Ontario Farmer's Union at Tweed on Friday evening and enjoyed the guest speaker, Mr. M. L. Tibbut, president of the Farmer's Union.

Many from this vicinity attended Campbellford Fair on Wednesday afternoon.

Miss Linda Wellman of Victoria College, Toronto spent the weekend at her home and was the guest soloist at Sunday Rural Rurabrae Church anniversary service.

Franklin and Charles McKlvie of Campbellford spent the weekend with Don Burkitt.

The ladies were busy to learn of the death of George McMullen in the home of his son, Arthur in Winnipeg; the funeral was on Saturday in the Union Church in Springbrook.

Burial was in the family plot, at Mt. Hope Cemetery.

Mrs. John Spry of Wyandotte, Michigan visited friends in this vicinity.

Several attended the afternoon tea and bazaar, at Springbrook Friday afternoon when a large crowd attended.

Mrs. and Mrs. Fred Gilbert, Toronto spent the weekend at their cottage.

Everybody is extended Mrs. Bill McKeown in the loss of her father, Mr. Clarke of Madoc Junction.

Mr. and Mrs. Bill McKelvie and family were guests on Sunday Mr. and Mrs. G. Burkitt on Sunday, Franklin and Charles were home with them.

Mrs. Mel Martin is undergoing treatment in Belleville General Hospital.

On Sunday, October 1st, daughter was born to Mr. and Mrs. Rob Beare (nee Judy Martin) in Belleville General Hospital.

Mr. Harry Cook has returned home having spent the summer at Calgary.

Several attended the official opening of Stirling High School on Sunday afternoon.

Rev. Smith, read the "Harvest Home," service was held at St. Mark's Church. The Rev. were served by the ladies.

Four Indicted In Largest Stock Fraud

NEW YORK (AP) — A federal grand jury indicted four men Thursday for what government lawyers described as the largest stock fraud conspiracy ever uncovered in this area. They said the public was defrauded of more than $15,000,000.

Named as defendants were Morris Black, 56, a promoter of Toronto; Samuel Ciglen, 56, of Toronto; Michael Myerson, 53, of Coral Gables, Fla.; and Morris MacSchwebel, 53, of White Plains, N.Y.

U.S. Attorney Robert M. Morgenthau said the defendants operated a scheme to violate federal securities laws as well as the mail fraud and wire fraud statutes by selling some 4,000,000 shares of unregistered stock in Canadian companies.

They include stock in Great Sweet Grass Oils Limited and in Key Oils Limited, he said.

Government lawyers Peter Martins and T. Bonn s s Cahill said the conspiracy began in January 1960. They said public investment in both stocks was about $16,500,000 and that the present value is about $1,000,000.

Morrison said shares of both companies were sold to the public by high pressure tactics featuring telephone sales and the mails.

Cahill said both stocks were improperly listed on the American Stock Exchange but were taken off the exchange by order of the Securities and Exchange Commission more than four years ago.

R. G. Fleming gave a splendid address on the harvest and thanksgiving.

PRESENTATION

On Friday evening, friends and relatives met in the parish hall of St. Mark's Anglican Church to honor Mr. and Mrs. W. Crosweller (nee Brenda McGowan).

The Rev. R. Fleming was chairman for the program of presentation. Mrs. Gerald Burkitt and Mrs. Ralph Wellman made the presentation to a purse of money.

Mrs. Burkitt graciously replied, thanking their many friends and all were invited to partake of refreshments in Peterborough. Refreshments were served by the ladies.

Deseronto

FINAL SERVICE

DESERONTO — The final service to be conducted on Tyendinaga Reserve by the Rev. E. Wrightwood was at the Mission School church on Sunday evening. The church was filled for the occasion and the choir and organist of All Saints Church were in attendance.

The new rector for the Reserve, Canon Temple of Fort William, is not expected to assume office until October 22nd. Until his arrival the services at All Saints and Christ Church will be conducted by Rev. O. Walker, of Camden East, and Mr. Clayton Johnson, lay reader will have charge of the evening services at Mission School.

FOUR FIRE ALARMS

The Deseronto Firemen responded to four alarms during the week. One alarm, on Tuesday night was to the home of Mrs. Bert Bird on the corner of Bryant and Thomas Streets. Apparently a spark had fallen in some clothing in the shed and ignited the clothing. The resultant blaze completely and partially filled with gasoline before the fire was noticed. When it was discovered the flames were several feet high and the fire department controlled the blaze in about 15 minutes. The damage will amount to over $1,000.

On Thursday, shortly after the noon hour, the department was called to the Bird residence of Tyendinaga to the home of M. Scott. Sparks of a garage and drive shed had caught fire. It was feared that the blaze from the garage would spread to the house. The firemen placed water on the blaze which also consumed some 14 cords of wood which was piled in the shed for winter use. They were again called shortly after seven o'clock when the wind began spreading sparks from the burning wood pile.

About four-thirty they were called to a grass fire in Tyendinaga township near the church at Marysville. The fire was under control with no trouble and several burning stumps extinguished.

FLOODS KILL 27

CALCUTTA (AP — Twenty-seven persons were reported drowned and 25,000 houses destroyed in three days of floods in the Orissa state in the north of eastern India. More than 300 square miles in the river areas were reported under water.

TODAY'S LUCKY NUMBER IS ?

CHOOSE A NUMBER FROM 1 to 60
and PHONE WO 8-6080
Call must be in by 1.00 p.m. each day

If it's the lucky number published tomorrow you receive—
An ALUMINUM WINDOW (up to 80 sq. inches) for only $15 installed—
or a FREE $10, grill and initial with the purchase of a door—
or an ALUMINUM AWNING at 25% off—
or a 100,000 B.T.U. OIL FURNACE for only $275.—
or a 100,000 B.T.U. GAS FURNACE for only $195.

BRUCE MAY MFG. WO 8-6080
39 DUSSEK STREET
Dussek St. runs parallel to Station St. off Stanley

BUILDINGS for SALE!
INTERNATIONAL FLOWING MATCH EXHIBIT BUILDINGS
1. MACHINE SHED 30X96
2. ALUMINUM TOBACCO GREENHOUSE 27X40.
3. MILK HOUSE 14X16
4. TRENDWOOD GARAGE 14X20
Buildings to be dismantled by purchaser.
TERMS — CASH OR CERTIFIED CHEQUE
Contact:
BEAVER LUMBER
101 CHURCH ST., BELLEVILLE, ONT.
Phone WO 2-4585
MR. E. TUCKER

Ivanhoe

ESSAY WINNERS

IVANHOE — Congratulations are extended to Miss Brenda Stobbart who received 1st prize at the Lake Fair, October 3rd for her entry in the Ethel Brant Monture Provincial Essay competition subject was "The Place of the Indian in Canadian History."

Brenda's essay will also be judged in the district competition. Congratulations are also extended to Miss Lorraine Wickens who received 2rd prize on her entry.

Brenda and Lorraine are both pupils of Ivanhoe Public School. Miss Margaret Wright is principal.

Mr. and Mrs. Walton Reid who have been visiting relatives in Brighton and Calgary, Saskatchewan returned home on Friday.

Mr. and Mrs. W. Kilpatrick of Belleville visited Mr. and Mrs. Keith Bey, Sunday.

Mr. and Mrs. Jack Rittwage Brighton and children of Mr. and Mrs. Gordon MacMillan visited Mrs. Estella Reid and Mr. William Millman, on Sunday.

Miss Bess George of Tupperville is visiting Mrs. Arthur Wood.

DIEFENBAKER TO SPEAK

OTTAWA (CP) — Prime Minister Diefenbaker will be principal speaker at the Nov. 10 banquet at the national conference here on Canadian university affairs, it was announced Thursday. Theme of the conference is "Canadian universities in a new age."

W. Huntingdon

S. S. SOCIAL

WEST HUNTINGDON — On Friday evening, the Sunday school of the United Church held a social evening in lieu of a picnic this year. Mr. Arthur Wilson offered prayer.

Mrs. William Grant was elected to preside for which was put on by members of the school, as follows: a piano duet — Mrs. Ross and Heather; readings— Mrs. Russell Sills and Mrs. Elmer Elliott; instrumental on mouth organs and guitars—the Hennessy family violin and piano duet—Mr. William Grant and Heather; and the, showing of two films by the superintendent of the Sunday School, which were thoroughly enjoyed.

Following the program the gathering adjourned to the Lodge Room where there was an abundance of food and cold drinks. A candy and gum scramble was conducted for the children, after which ice cream was served to bring a delightful evening to a close.

Mr. and Mrs. Alec Wolfe were presented with a lovely decorated chair on the occasion of their 11th wedding anniversary.

Mrs. George Dyson was a dinner guest on Sunday of Mr. and Mrs. Kenneth Wright.

Communion services were held in the local churches on the Rawdon charge on Sunday, communion Sunday.

Mr. and Mrs. W. J. Fitchett and Miss Beasie Hollinger were Sunday guests of Mr. and Mrs. Glen Brooks and Nelson.

Mr. and Mrs. Kenneth Wright of Belleville were Sunday evening guests of Mrs. William Brooks.

Miss Beasie Hollinger is spending this week with Mrs. Harry Defoe, of Madoc.

Mr. and Mrs. G. Murray are the guests of Mr. and Mrs. Russell Sills during the Flowing Match.

Miss Dena Pailflir is spending a few days this week with Mr. and Mrs. Lorne Palmer of Belleville.

Mr. and Mrs. W. J. Fitchett were Sunday guests of Mr. and Mrs. Joe Hollinger of Foxboro.

Mr. and Mrs. George Holden of Alberta were Saturday evening callers of Mr. and Mrs. Willis McCurdy. They will be making other calls before returning to the West.

GREAT TREES

The giant Douglas fir of the Pacific coast is a member of the Scottish botanist David Douglas, who visited them in 1825.

Phone
CENTRAL
RADIO TAXI
WO 2-5353
For
Prompt, Efficient
Taxi Service
ANYWHERE!
ANYTIME!

ORDER NOW!
HAVE COMFORT "ON TAP" WHENEVER YOU NEED IT!
Don't let cold weather catch you with your fuel oil supply down! Let us fill your tank and be ready to "turn on the heat" at the first drop in the temperature! Call us.
EXCLUSIVE DISTRIBUTORS OF
Premium KLEEN-FLO Fuel Oil
Just Dial WO 8-5571
HARRY SMITH
FUELS LIMITED
"Exclusive Distributor"
183 PINNACLE STREET WO 8-5571

Canada Outdoors

By IRA DEYDALE

HALIFAX (CP)—Moose may soon be hunted legally again in Nova Scotia woods.

If an open season is approved, however, it will not be held before next year and likely will be patterned after the year - old New Brunswick policy of issuing a limited number of licenses for kills in a limited area.

Clarence Mason, director of wildlife conservation for Nova Scotia, says his branch of the lands and forests department will recommend to the provincial government that an open season be approved.

The animals were becoming too plentiful for their own good and for the good of the forests in some areas of the province, particularly parts of Antigonish, Colchester and Guysborough counties.

For the last two years the department, on the recommendation of Mr. Mason's branch, unsuccessfully sought legislation for a moose season. He said apparently public feeling in the areas that would not be included in the hunt was the chief reason the recommendations had not been passed.

WILL TRY AGAIN

"We plan to recommend it again when the legislature opens in February, who knows what will happen? You know about the little drops of water wearing down a rock."

Mr. Mason said there has been illegal hunting, despite stiff penalties. Moose haven't been hunted legally in the province since 1927 and fines range from $100 to $300.

He suggested that in some areas of the province moose meat has been sold as beef hamburger.

The branch hoped soon to have a method of analysis that would provide adequate proof in court of the presence of moose meat in commercial meat products.

Mr. Mason also explained in an interview a change that has been made in duck-hunting regulations.

It involves the wood duck, a tasty little migratory bird widely protected in North America.

"Because the wood duck is hard to distinguish in flight from the teal, the migratory bird regulations have been changed to allow a hunter one wood duck—in other words one mistake—in his daily bag limit of six ducks."

Illegal shooting is covered by a fine of $10 to $50 and the possession limit of ducks is 12.

PHONE
Club Canara
WO 2-4641
9 a.m. to 5. p.m.
RENTALS
BANQUETS
DANCES
WEDDING
RECEPTIONS
MEETINGS

NOW...
MORE POPULAR THAN EVER

HAVE FUN ... SQUARE DANCE DIXIELAND & OLDTIME
JAMBOREE TONIGHT
AND EVERY SATURDAY NIGHT
TOBE'S
COUNTY GARDENS
Featuring
HUGO DIGGINS
AND HIS ORCHESTRA
DIAL WO 8-1121

CJBQ Program Highlights

SATURDAY

12.58—Employment News. (Job Opportunities and news report from the National Employment Office).
2.45—World Series (3rd Game of Cincinnati Reds Cleveland Indians).
9.05—Dancing Party. (Host of the Recorded Dance Bands for the Saturday Night Party).

SUNDAY

8.00—News and Weather.
10.15—Sermonettes. (Harry Mallmall and Items from the Sermon Workbook).
11.00—Church Service. (Bridge Street Church).
2.00—World Series. (Cincinnati vs. New York or Cincinnati vs. Cleveland, if the Reds Classic).
6.30—Calling Ohsie. News and Comment from The Netherlands.

MONDAY

8.00—Strength for the Day. (Al Baker with a Message to Encourage and Help).
9.30—Coffee Break With Ted and Trudy Cruise. (Ted and Trudy Hoddinott, Experts on the Enjoyment of Music, News, Interviews and Comment on the Arts).
11.30—London Merry-Go-Round.
1.00—World Series. (Direct from Cincinnati, New York vs. Cincinnati or Cincinnati vs. Cleveland).
6.00—News and Weather.

EDITOR DIES AT 67

"WASHINGTON (AP)—James L. Ivey, 67, an executive for several Washington periodicals during a period of nearly 40 years, died Wednesday. He was a former owner and publisher of the old Pathfinder magazine. He also served as treasurer for both the Consolidated Press Association and the U.S. Daily and later was publisher of the U.S. News.

AT THE PARK — Julia Lockwood makes the most of her moments in the garden with Michael Sarne, a French boy at the holiday home. A scene from the Peter Rogers comedy "No Kidding", co-starring Leslie Phillips, Geraldine McEwan and Noel Purcell. Oh the same program "A Very Important Person", now on its 9th week in Toronto, stars James Robertson Justice, Leslie Phillips and Stanley Baxter. Both hits open Monday at the Park Theatre for their first Belleville showings. Special matinee Monday starts at 1.30 p.m.

AT THE BELLEVILLE DRIVE-IN — Audrey Hepburn makes her debut in an outdoor spectacle with "The Unforgiven", in which she stars opposite Burt Lancaster. The picture, filmed in Technicolor and Panavision, was directed by John Huston, and closes tonight at the Belleville Drive-In Theatre. Second feature also in color is "Gidget Goes Hawaiian" and features James Darren and Michael Callan.

THEATRE FEATURE TIMES

AT THE BELLE — Gregory Peck, David Niven, Anthony Quinn, Irene Papas, Anthony Quayle, Gia Scala in "The Guns of Navarone" and Cinemascope, 2.45-6.35-9.35.

Helen Trushel, 6.30-10.20, "Voyage to the Bottom of the Sea", Walter Pidgeon, Joan Fontaine, Frankie Avalon, Barbara Eden, 8.45.

AT THE PARK — All Color Show, "The Ladies Man", Jerry Lewis,

AT THE BELLEVILLE DRIVE-IN — "Gidget Goes Hawaiian", Color, James Darren, Michael Callan — also "The Unforgiven", Color, Burt Lancaster, Audrey Hepburn.

AT THE QUINTE DRIVE-IN — Starts at 8.30 p.m. — Also Color, "Twice Told Tales", Vincent Price, Sean O'Casey, "Son of Robin Hood".

HOLIDAY MIDNITE SHOW
—ONE SHOWING ONLY—
2 SHOCKERS EXPLODE ON THE SCREEN!
PICK-UP
HELEN WALKER
SUSAN MORGAN
Rich Girls Reform School EXPOSED!
"Problem Girls"
HELEN WALKER
RUTAN MORROW
Adult Entertainment
STARTS MONDAY
FIRST BELLEVILLE SHOWINGS
ALL COMEDY FAMILY SHOW!
Now On Its Ninth Fun-Filled Week in Toronto!
Even the GERMAN ARMY couldn't Fight this...
JAMES ROBERTSON JUSTICE
LESLIE PHILLIPS
STANLEY BAXTER
VERY IMPORTANT PERSON
2nd. FEATURE
NO KIDDING
Children 25c Anytime
LAST TIMES TODAY
ALL COLOR SHOW
"THE LADIES MAN"
"THE VOYAGE TO THE BOTTOM OF THE SEA"
Park
SMOKING LOGES
MATINEE MONDAY — 1.30 DOORS OPEN 12.45

TV—Movie Column

Efrem Zimbalist Jr. Will Quit TV-Movie Career

By BOB THOMAS

At the Belle
"The Guns of Navarone"
Robert Aiden Dreams

A truly great motion picture, heroic in cast and concept, Carl Foreman's "The Guns of Navarone," opened yesterday in breathless audience excitement at the Belle Theatre.

Gregory Peck, David Niven and Anthony Quinn star in the film, a multi-million dollar Columbia pictures release that was almost a year in the making. The Cinema Scope Eastman Color adventure costars Stanley Baker, Anthony Quayle, Irene Papas, Gia Scala and James Darren. Shooting the film, which is based on Alistair MacLean's best-selling novel, are the guns of Navarone themselves. Gennan gun which prevent Allied ships from using a vital Aegean Sea channel, they are embedded high up and deep within the island cliffs of Navarone; they cannot be destroyed by land, sea or air attack. Peck leads a chilled commando in a suicidal sabotage trek to the storm and mountain — bomb scenes are among the most dramatic ever recorded on film.

Dimitri Tiomkin composed and conducted the music for "The Guns of Navarone", now playing an extended engagement at the Belle Theatre, and J. Lee Thompson directed the picture one of the most powerful adventure stories ever brought to the screen. It was written and pictured by Carl Foreman, from Alister MacLean's best-selling novel.

HOLLYWOOD (AP) — Efrem Zimbalist Jr. has announced he will quit his TV-movie career. Actors have been rebelling at "typing" and since the golden days of Errol Flynn, Zimbalist is the first of the TV sleuths to rebel. He is Stu Bailey, leader of the '77 Sunset Strip show that has launched a mess of private eye programs.

Zimbalist quit once before, after the death of his first wife.

"I was out of acting for five years," he said, "I did nothing for the first year and a half. Then I studied and did some teaching at the Curtis Institute in Philadelphia (where his friend Fritz has taught music.) I came back to acting because I missed the companionship and sociability of the entertainment world."

His return to acting brought him what he called a colored before: Success. He has a steady job with the TV show and sometimes does movies, such as the current Chapman Report.

Why is Efrem unhappy?

"A job like this should pay off in one of two ways: Satisfaction or money," he explained. "The money is not great and there is no satisfaction."

BELLEVILLE DRIVE-IN
Last Times TONIGHT
ALL COLOR SHOW!

(ADULT)
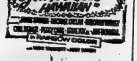
AFTER SUNDAY MIDNIGHT 12.05
—ONE SHOWING ONLY—
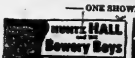
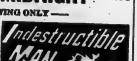
ADULT

QUINTE DRIVE IN
BY BAYSIDE
SHOW STARTS AT DUSK
—NOW SHOWING—
SHOW STARTS AT 8.00 P.M.

FIRST TIME ON THE SCREEN!
CANNOT BE SEEN ON TV!
Son of Robin Hood

SUNDAY MIDNIGHT SHOW
SHOW STARTS AT 12.05—ADULT ADMISSION 75c
"A WOMAN SCORNED"
ADULT ENTERTAINMENT
Starring
JOAN CRAWFORD — BARRY SULLIVAN
BETSY PALMER — JOHN IRELAND
ALSO
BELA LUGOSI in
"THE RETURN OF THE VAMPIRE"
ADULT ENTERTAINMENT
STARTING MONDAY
"IT'S ALWAYS FAIR WEATHER"
AND
"LEGIONS OF THE NILE"

DANCING TONITE
and Every Saturday!
MAKE UP A PARTY, AND JOIN IN THE FUN... AT THE LATEST DANCE STYLINGS
The Commodores Orchestra
CLUB COMMODORE
EXHIBITION PARK · BELLEVILLE
FOR RESERVATIONS CALL WO 2-0148 — WO 2-2213
FROM 8 P.M. SATURDAY EVENINGS

IT'S NICE TO BE SEEN AT..
CLUB CEDARS
MUSIC BY DIXIE FIVE
Dancing By Candlelight

DANCING TONIGHT AND EVERY SATURDAY WO 2-5181

AT THE PARK — Consternation for Wing Commander Pigcott (John Le Mesurier) when he finds two of his officers he is arranging an escape for are in the chorus of the camp concert. The 'girls' are Leslie Phillips and Jeremy Lloyd. A scene from "Very Important Person" in which James Robertson Justice and Stanley Baxter also star. On the same program the added laugh-packed comedy "No Kidding", stars Leslie Phillips, Geraldine McEwan, Julia Lockwood and Noel Purcell. Both hits are first showings opening Monday at the Park Theatre. Special matinee Monday at 1.30 p.m. Box office opens 12.45.

ANTHONY QUINN
DAVID NIVEN
GREGORY PECK
THE GUNS OF NAVARONE
STANLEY BAKER · ANTHONY QUAYLE · IRENE PAPAS GIA SCALA · JAMES DARREN
Today!
Belle FAMOUS PLAYERS THEATRE
Continuous Mat. Prices 'til 5 p.m.
Prices (Tax Included) Adults Mats. 65c Evenings $1.00
Students Matinees 50c; Evenings 65c; Children Anytime 35c
Monday — Performances 2.00; 6.30 and 9.10
Tuesday and Wednesday 2.00 — Twice Daily — 7.45

AFTER SUNDAY MIDNIGHT AT 12.05
2 Tremendous Action Adventure Hits!
MEL FERRER ELSA MARTINELLI ANNETTE VADIM Roger Vadim's
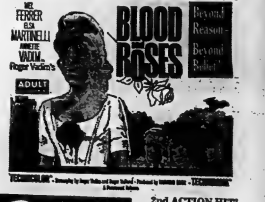
BLOOD ROSES
Beyond Reason Beyond Belief
ADULT
Belle FAMOUS PLAYERS THEATRE
2nd ACTION HIT! "I MARRIED A MONSTER FROM OUTER SPACE"
Smoke in the Loges

Belle A FAMOUS PLAYERS THEATRE
Thanksgiving MONDAY MORNING OCTOBER 9 10.00 A.M.
Doors 9.30
Air Conditioned — Cosy Comfort

A WHOPPIN' KIDDIE FUN FESTIVAL!
COMPLETE WALT DISNEY COMEDY & CARTOON SHOW
JUST FOR FUN! A Wacky Tale of a Mixed-Up Pup— and His Thievin' Pal!

Walt Disney presents "THE HOUND THAT THOUGHT HE WAS A RACCOON" in Technicolor
YOU CAN'T STOP A FUN SHOW LIKE THIS!
PLUS Walt Disney's GOLIATH II
Technicolor Cartoon Featurette
AND — FOR GOOD MEASURE
WALT DISNEY'S Happy! Happy! Color Cartoons
6 CARTOONS
EXTRA! 3 STOOGES COMEDY "Horsin' Around"
Doors Open at 9.30 — BE HERE EARLY!
Matron in Charge — Plenty of Free Parking
CHILDREN 25c — ADULTS 50c
FREE POPCORN to FIRST 300 KIDS

Ontario Intelligencer SPORTS

Pressure On Yankees Despite Odds

Fever High In Cincy

By JERRY LISKA

CINCINNATI (AP) — The world series plunges into its third game today with New York Yankees trotting over the bandanges of cowpoke Crosley Field and the steamed-up Cincinnati Reds scenting a second successive series victory.

Despite their 3-to-1 betting edge, the pressure definitely is on the aching Yankees as the series, after a day off, resumes in expectedly perfect weather for a fun ex overflow crowd of 32,000.

Starting time is 2 p.m.

Compared with New York, where neither of the first two games drew capacity, the series fever is burning at terrific pitch in this Ohio River metropolis.

TICKETS AT PREMIUM

Signs everywhere exhort a Redleg victory and the man in the street is a rabid baseball fan. Tickets were going at scalpers' prices, one businessman being arrested for enacting $600 for $50 a ticket — for a dozen $7.50 seats.

Today's pitchers are both righthanders, Cincinnati's Bob Purkey (11-12), year - old knuckleballer, facing New York's Bill Stafford (14-4), who lost completed his first full major league season.

In Tuesday's workout in Crosley Park, the Yankees were obviously concerned over the hook opener, would start Sunday, although Ford drilled up Frisch with a stiff neck. Catcher Elston Howard had his left wrist taped, a souvenir of his collision with Cincinnati's Elio Chacon, who broke Howard's second tacker safely slid home on a short passed ball.

Cincinnati manager Fred Hutchinson planned to use the same lineup that whipped the Yankees 6-4 Thursday except for a switch of Frank Robinson from left to right field with Wally Post moving from right to left.

Berra practised longer than any other Yankee Friday. His main criticism was not against the plateau he says he's getting enough many times the next three days, but was directed instead against the bright sun glaring against left - fielder in early afternoon.

Roger Maris, who set an all-time season homer mark of 61, has yet to hit the ball out of the infield in this series and failed to reach the right field homer barrier in Friday's work out. But Mickey Mantle, who missed the first two games with an infected hip, boomed four balls into the right field stands, two into the centre field stands —batting left handed — and lofted two over the left field wall at the 360 - foot mark, batting right-handed.

Manager Ralph Houk said he would not decide whether Mantle could start until today's pre-game batting drill, but added: "Although I'm not ready to say he'll play, it looks less doubtful."

PICKS ALTERNATE

If Mantle fails to start, the Yankees will probably use Johnny Blanchard was in Maris's right field spot.

Houk indicated lefty Whitey Ford, who blanked the Reds on two hits in Wednesday's series would start Sunday, although Ford complained of a stiff neck. Catcher Elston Howard had his left wrist taped, a souvenir of his collision with Cincinnati's Elio Chacon, who broke Howard's second

Play Kingston Tomorrow

Kenmors Are Confident

By GEO. H. CARVER
Sports Editor

In confidence and competition is the prevailing factor in Belleville Kenmores should win their "Tri-Ice" game with the Kingston All-Stars tomorrow afternoon.

The third game of the Eastern Ontario Senior Hockey Association "A" finals is slated for the Kingston Cricket Field starting time is 2:30 o'clock.

The winners meet the victors of the Kitchener-Ottawa semi-final series. Ottawa won the first tilt 3-1 but the Kitchener Dutchmen roared back Thursday to bend the Ottawans a 12-0 shellacking. The third game is being played in Ottawa today.

OHA secretary Thomas Rowdon has notified all clubs concerned that the first two games of the Ontario championship will be played October 14 and 15th. There will be no extension of time.

The third game, if necessary, will be played October 21.

Manager Ken Soden said today the Kenmores will be at full strength for tomorrow's tilt. "The boys will all be home for the holiday and will have no excuses if defeated".

Soden and Coach Vic Morris put the Kenmore throughtheir two strenuous practices today at the Fair Grounds. The squad worked out for two hours this morning and go at it again at four o'clock this afternoon.

"They looked sharp in all departments" Soden said. "They concentrated on their taining. There was no horseplay and the boys looked downright serious. They realize that defeat means elimination and they are in no mood for relegation to the 1960 title to Kingston or any other club."

Protests against officiating by Kingston in Belleville for the first game and the Kenmors in Kingston last Sunday brought sharp action from OHA president Jack Carson.

Two umpires from Peterborough will handle tomorrow's game. These are reported as being picked from top baseball arbiters in this part of Ontario.

Soden would not release his lineup today but in all probability will start with the ace right-hander Larry Sodec against either Brad Aylesworth or Joe Kokowicz.

The Kenmors won't lack for support. Despite the counter-attraction of the world series, a large number of fans are being asked during the week to Kingston to cheer the champions to victory.

Lacrosse Game In Picton Tonight

A tip to city lacrosse fans. Hastings Legionnaires, Canadian junior champions are playing the Peterborough senior, former Mann Cup champions at the Prince Edward County Centre in Picton tonight.

Game time is 8.30.

Play In Chicago

Hawks, All-Stars Clash Tonight

By THE CANADIAN PRESS

All In Sport

"Cut the line? Do you know how much firewater logs cost nowadays?"

The hockey spotlight, trained on exhibition games for weeks, switches tonight to the National League all-star skirmish at Chicago.

Chicago Black Hawks, who captured the Stanley Cup last season, take on the all-stars before an expected crowd of 14,000 in Chicago Stadium.

The all-stars will be coached by Sid Abel, whose Detroit Red Wings lost to Chicago in the Stanley Cup finals last season.

Abel's starting lineup will feature Johnny Bower of Toronto Maple Leafs in the nets, Marcel Pronovost of Detroit and Doug Harvey, playing-coach of New York Rangers, who was with Montreal Canadiens last season, at defence, Don Marshall of Montreal, a replacement for the injured Jean Beliveau, at centre, and Bobby Rousseau of Montreal and Frank Mahovlich of Toronto on the wings.

It will be the 15th all-star battle and the first appearance of Black Hawks in the annual tilt. The all-stars hold an edge in the series with six victories to four for the Stanley Cup champions. Four games ended in ties.

HORNETS STUNG

In exhibition action, Kitchener - Waterloo Beavers of the Eastern Pro of the Ontario Hockey Association defeated the American League Pittsburgh Hornets 13-3 at Kitchener. R to the American League defeated Cleveland Barons 4-3 in an AHL warmup at St. Thomas.

There were two exhibition games in the Inter-City Western League clubs. Portland Buckaroos and Los Angeles Blades at Penticton, B.C.

Meanwhile, the Rangers recalled rookie forwards Vic Hadfield and Bob Cunningham from Baltimore Clippers of the American League for injured Johnny Wilson and Pat Hannigan.

Rangers General Manager Muzz Patrick said Hannigan may remain out for a month before separation in time to return for next Wednesday's NHL opener in Boston against the Bruins.

WAS BOXING CHAMP

PARIS (AP)—Cleto Locatelli, former European lightweight champion from Italy and a popular fighter in the United States during the 1920s, died in a suburban hospital Thursday night. He had been ill several months. Locatelli, who worked as a cook, 55 Sunday, boxed lightweight champion Tom Cannonet and most of the other outstanding lightweights and welterweights in the U.S.

Waterloo Wins Over Aggies

WATERLOO (CP) — University of Waterloo Warriors struck for two touchdowns in the second half Friday night to defeat Ontario Agricultural and Veterinary College in Hockey of Guelph 13-6 in an Ontario Intercollegiate Football Conference game.

The victory was the first in two conference starts for Waterloo while the loss was the second in two games for the Redmen.

OAVC halfback Ed Tighelaar fumbled in the end zone with five minutes remaining in the game and Waterloo defensive tackle Wayne Houston fell on the ball for the touchdown. Quarterback Dick Aldridge passed to halfback Jim Hamilton for the conversion.

Earlier in the second half, Waterloo scored when halfback Jock Tisdale charged over from the one-foot line.

The Redmen picked up a single in the first quarter on Pete Brigish's 27 - yard kick and were ahead 7-0 on a second - quarter touchdown by end Dave Hamm, who scored on an eight - yard pass from quarterback Gil Faulkner.

The Trots

OWEN SOUND (CP) — Rid dell Todd, owned and driven by Willis East Rowe, progressive Conservative member of Parliament for Dufferin - Simcoe, Friday captured the annual harness trot for three-year - olds at the Owen Sound Fall Fair.

Watched by more than 10,000 persons, Riddell Todd took the first one - mile heat in 2:13.2 and the second in 2:14.

The win boosted the horse's record to 13 wins and $14,000 this season.

Moments in History

1936 was an important year in Belleville's history for that was the year it was declared an ocean port. The first ocean-going ship to arrive was the steamship 'Rhea' which had sailed from Glasgow with a cargo of Scotch coal in its hold. The arrival date was May 5th. At this time Mohawk-Schuster Limited had had its roots firmly planted in Belleville for almost thirty years. It was around the turn of the century that the predecessors of the Schuster company first began supplying coal and wood to Belleville's homes and facilities.

Today, Moira - Schuster still supplies coal and has become Belleville's major supplier of fuel oil. Why don't you let Moira - Schuster attend to your heating needs this winter? Fuel oil will be delivered to you on your automatic "Degree Day" system and our efficient Service Department is on call 24 hours every day. Call WO 3-4504 or drop in next time you're downtown.

MOIRA-SCHUSTER
30 Bridge St. East, BELLEVILLE

This Day In Sports

OCT. 7, 1950

WHITEY FORD, 21-YEAR-OLD ROOKIE, PITCHED HIS FIRST WORLD SERIES VICTORY WHEN HE DEFEATED THE PHILLIES 2-0, AS THE YANKEES SWEPT THEIR SIXTH AND LAST FOUR-GAME SERIES CHAMPIONSHIP.

© 1961 by Bruce Publications Inc.

Football Scores

By THE CANADIAN PRESS

Ontario Intercollegiate

OAVC 6 U. of Waterloo 13 ....

OIL-IA. Lawrence College

Macdonnell 9 Loyola 33

U.S. College

Penn State 32 Boston U. 0

Miami 6 Navy 17

Florida 14 Tulane 3

Ole Archie Will Defend Part Title

BALTIMORE (AP) — Archie Moore, holder of part of the world light-heavyweight boxing title, will meet former Olympic heavyweight champion Pete Rademacher in a 10-round, non-title fight here Oct. 23, it was announced Friday.

Moore, the light-heavyweight king of New York, Massachusetts last defended his portion of the 175-pound class title three months ago, winning a 15-round decision over Giulio Rinaldi of Italy.

Want Hockey Games Aired

OTTAWA (CP) — An application to form a radio network to broadcast Sunday night National Hockey League games from United States cities has been made to the Board of Broadcast Governors.

The board announced Friday that it will hear the application, from Cockfield, Brown and Company Ltd., at its Montreal sitting starting Oct. 17.

The company seeks radio network authority for such broadcasts from Chicago, Detroit, New York and Boston between Oct 15 and March 25. No description of the proposed network was announced.

Fights Last Night

By THE ASSOCIATED PRESS

Goteborg, Sweden — Young Jack Johnson, Los Angeles, knocked out Tommy Lee Morrison, Sweden, 4, Heavyweights.

Rome — Bruno Visintin, 133½, Italy, stopped Willie Morton, 140½, San Jose, Calif., 2.

KIDD RUNS TODAY

TORONTO (CP) — Distance runner Bruce Kidd, 18, makes his first start for the University of Toronto track team today in a cross-country race at Wayne State University in Detroit. Kidd turned down numerous track scholarships at United States universities to attend U. of T., where he is a first - year zoology and philosophy student.

AL. ROYLE
IS NOW AT THE
SHELL SERVICE STATION
186 Dundas E. at Foster WO 8-7176
OPEN SUNDAY
AND ALL NEXT WEEK
FROM 7 a.m. to 11 p.m.
MECHANIC ON DUTY DAILY

SUN LIFE ASSURANCE COMPANY
OF CANADA
J. Franklin Hinchey
WOODLAND 3-2833 148 GEORGE ST. BELLEVILLE

CAR RADIO SERVICE
FAST EXPERT REPAIRS TO ALL MAKES AND MODELS ALL TYPES OF RADIOS
CIRCLE TV SERVICE
BELLEVILLE, LTD.
360 Coleman St. WO 8-6791
Just north of the Footbridge
Customer Parking at Rear

DO-IT-YOURSELF CLINIC
ARTHUR A. SILLS & SON LTD.
485 DUNDAS STREET EAST
1961 - 1962 CLASSES COMMENCE
SATURDAY, OCTOBER 21st
AT 10 A.M.
ENROLL NOW!!
NO OBLIGATION
ARTHUR A. SILLS & SON LTD. DO-IT-YOURSELF CLINIC
485 Dundas St. East
NAME .....
ADDRESS .....
PHONE .....
List below any special subjects you are interested in
.....
.....
Clip and Mail this Coupon NOW!

Opening this Fall!
BELLEVILLE'S FINEST
BELLEVILLE Plaza BOWLING LANES
BETWEEN DUNDAS ST. E. AND BRIDGE ST.
TWENTY 5 PIN AUTOMATIC LANES ON ONE FLOOR
* SUBWAY BALL RETURNS
* ULTRA-MODERN SNACK BAR
* FREE SUPERVISED NURSERY
* YEAR-ROUND AIR CONDITIONING
* FREE FLOOD LIT PARKING
BOWL 5 PINS
...the thrilling game for Canadians of all ages !

Strangest I Ever Saw

Yogi 'Digs' Left Field

This is another in a series of exclusive world series stories written for The Associated Press by Yogi Berra of New York Yankees.

By YOGI BERRA

CINCINNATI (AP)—A guy can get hurt playing left field and I will have two more days to worry about it before I play left field here reminded me of the dump near the St. Louis city limits where we played 30-35 years ago. It had no fence in left but there was a hill and the deeper you went back the higher you'd go.

I played in Cincinnati twice before. Once was many years ago in an exhibition game. Then I was here for the 1961 all-star game. But I never had any real attention to left field. I was a catcher then.

The rise in left is bad enough but you must also worry about the sun. It shines right in your eyes. I had a lot of trouble Friday working out for 90 minutes under game-time conditions. I got out the darkest pair of sun glasses we brought. But even with the dark glasses you can lose the ball. The sun is that strong.

WILL HAVE TROUBLE

Left field, where we play the best three days, rises about six feet above third base. Just back of it are thirty three - foot rise starting from about 30 feet in front of the green concrete wall. The wall is 12 feet high. The foul line goes close to the fence and our bullpen men are going to have trouble seeing anything but right field. So they can't help me much.

Running two feet above the ground along the foul line is some pipes. If a ball hits this pipe it may drop dead. I may throw some old balls against it just before the game to see the carom. I noticed left field is back of third base has some ridges or holes. If so with. It's nothing like a putting green, that's for sure.

It's tough to go back in left field go may be I'll play deep on this rising slope. It's easier to come in, at least I can get a better start. I never was much good at running backwards. I'll just have to watch Frank Robinson to see where he plays first. He's going to have the same problem.

I wonder where all my National League friends are now. None of them ever told me about left field. All guys I've played with or against in the league are at it but I believe only 32 of the Reds' 77 home games this year were played in daylight.

ALMOST GOT 'SKULLED'

During Friday's workout a lot of the fellas tried to help me. I almost got skulled when the ball bounced off the concrete. Jack Reed, a good outfielder, almost got beaned too and Bobby Richardson, our second baseman, had a ball bounce behind his head. He came out to give me some tips. If I have Tony Kubek comes out to help. You really use your glove to self defense. Instead of that extra protector I was talking about for Yankee Stadium they ought to let a fella wear a mask, or at least a helmet with a second hard shell on the sun glares over the double-deck stands.

Mickey Mantle and I talked a lot Thursday night about left field. I felt good when I saw Mick hit five batting practice homers into the right field bleachers and a number over the centre field wall. He was batting lefthanded and he hopes to play today. He loves that green background. But that's about all he had on his nib really has bothered him. It hurts when he tried to run or swing right-handed.

Thursday night I said a prayer for him, and one for myself. All I want is a sunny day.

The weather forecast is for a fair and warm day.

National Football League

By THE ASSOCIATED PRESS

St. Louis Cardinals, who have been called "the incredible crippled club," will have two more players watching from the sidelines Sunday when they meet New York Giants in a game that should help to unscramble the race for first place in National Football League's Eastern Conference.

The game will open the Cardinals' home schedule. The latest injured Cardinals are offensive end Hugh McInnis and rookie punt-return specialist Pat Fischer, while Frank Mestnik and defensive end Joe Robb, who is ailing, may see only limited action.

The Cardinals and the Giants both have 3-1 records along with Dallas Cowboys, Philadelphia Eagles and Cleveland Browns.

Philadelphia defeated Pittsburgh Steeler (6-3), who likely will start without veteran Bobby Layne, suffering with a bruised shoulder and side. Cleveland is home against Washington Redskins (0-3). Dallas meets the Chicago Bears at Minneola.

Two other clubs involved in a tour-way tie for first in the Eastern Conference face each other when Baltimore Colts visit Los Angeles Rams. They have 2-1 records. Los Angeles Rams (1-2) travel to San Francisco to play the 49ers (2-1) while No. 1 quarterback, Zeke Bratkowski, who has a sprained ankle. Detroit Lions (2-1) are home to Chicago Bears (1-3).

San Diego Chargers make their straight trip into the East meet the Buffalo Bills while Oakland League's shortened schedule.

The Chargers, the league's only unbeaten club, will be after their fourth victory, with Boston Patriots the proposed victim.

There are only three games on the schedule this weekend. Dallas Texans journey to Denver to play the Broncos and Buffalo Bills invade Houston for a game against the Oilers in Sunday afternoon affairs.

Time to Fish or Hunt

SOLUNAR TABLES
by John Allen Knight

The following chart is for the period from Saturday, October 7th, to Sunday, October 15th.

All times are Eastern Daylight Saving Time.

	A.M.			P.M.	
Day	Minor	Major	Minor	Major
Saturday	4.10	10.30	4.43	10.50
Sunday	5.00	11.15	5.30	11.35
Monday	5.45	11.55	6.15	
Tuesday	6.30	12.20	6.55	12.40
Wednesday	7.15	1.05	7.40	1.25
Thursday	7.55	1.45	8.22	2.10
Friday	8.40	2.30	9.05	2.55
Saturday	9.30	3.20	10.05	3.50
Sunday	10.20	4.10	10.55	4.40

HOCKEY RULES

The first basic rules of ice hockey were set down by Students at McGill University, Montreal, in 1875.

CUSTOM TAILORED CLOTHES!
CALL
NEWT WILBUR
SUITS from 55.00
FORMAL RENTALS
233 Foster Ave. WO 8-6229

Don't Put a Bomb in your Basement
The gasoline left in the tank of your small engine could leak and cause a serious fire or explosion.
Be Sure to Drain ALL the fuel out of it, or better still store it with us and be safe.
STORAGE
INSURANCE
MINOR TUNE-UP
$5.95 parts extra
WO 8-6444 FREE PICKUP and DELIVERY
BELLEVILLE AUTO ELECTRIC
LIMITED
Authorized Parts and Service Distributors
Briggs & Stratton, Clinton, Lauson, Power Products Engines, Johnson Lawn Boy Mowers and Johnson Iron Horse Engines.
4-6 DUNDAS STREET EAST BELLEVILLE

Sports Calendar

TRAP SHOOTING
Quinte Trap and Gun Club every Sunday at 10.30 a.m.
HANDGUN SHOOTING
Handgun shooting every Wednesday evening at the Recreation range, 8.30 p.m.
BASEBALL
Sunday — Kenmore vs Kingston, Cricket Field, Kingston, 2.00 p.m.
HOCKEY
Thursday, October 12th — OHA Referees Forum, City Hall, 8 p.m. OHA Referee-in-Chief Pat Patterson.

Miteff Meets Clay Tonight

LOUISVILLE, Ky. (AP) — When young Cassius Clay steps into the ring tonight for his 10-round boxing match with Alex Miteff, the spectators will see a new Clay.

They will see a 19-year-old Olympic champion, who for the first time in his young professional career has stopped boasting and bragging about his ability long enough to admit he's got a few butterflies in his stomach.

"I'm not worried about Miteff," he said in an interview. "But I'll admit I've got a few butterflies in my stomach."

Without the cockiness that's made him the most colorful and controversial figure to hit the professional fight game in a long time, Clay said he has been too busy training to schedule his usual victory party in advance of the fight.

Clay, a 2-to-1 favorite, is expected to weigh 192 against Miteff's 205 pounds for the fight, to be scored on the five-point system.

The 'Duke' Wins Pace Prize

LEXINGTON, Ky. (AP)—Refusing to let a world-record performance fade him, Duke Rodney came back to win two successive heats and capture the $50,000 Kentucky Futurity Friday.

The brown colt by Rodney, Duke's Dutchess was nipped at the wire in the first heat by Cam Fella, who trotted the mile in 1:58 1-5, one-fifth of a second better than Harlan Dean's 1:58 2-5 in the Realization Friday. The time was a record for three-year-old geldings.

Duke Rodney, who had broken stride in both heats of the Hambletonian, took the winner's purse of $26,182. Caleb, fifth in the second heat, finished second to the Duke in the final heat.

Duke Rodney, owned by Mr. and Mrs. Patrick O'Connor of Rochester, N.Y., was clocked in 2:03 and 1:59 3-5 in his winning heats. He paid $5 and $3.80 for $2 win tickets.

The victory gave Duke Rodney two of the three jewels in Canada's triple crown. He won the Yonkers Futurity Aug. 10 before losing in the Hambletonian to Harlan Dean. Harlan Dean was not eligible for the Futurity.

U.S. TEAM ARRIVES

ROME (AP) — The United States Davis Cup team is lacking two top players, flew here Friday for practice sessions before taking on the favored Italian team in the international final starting Friday.

David Freed, the American non - playing captain, said the Italians should be favored with the best-of-five series, but emphasized he expects his players to do well despite the absence of Chuck McKinly and Bernard (Tut) Bartzen.

McKinley, who had played in most of the matches leading up to the interzone final with defending champion Australia, has returned to university. Bartzen has a sore elbow.

SHIRTS

CITY CLEANERS
160 E. MOIRA ST.
DIAL WO 8-6407

Was Hero in Big Win

Reds May Change Mind On Chacon

By JOE REICHLER

CINCINNATI (AP)—Elio Chacon, hero of Thursday's second game of the world series, is on a preliminary list of promising players available to the Houston Colts in the baseball draft next season. The Associated Press learned today.

The 34-year-old second baseman, whom Bobby Shantz homered off to defeat the New York Yankees in Cincinnati's 6-2 victory, was one of 16 players on the special list from which each of the new clubs may pick four players in the draft.

But the list will not be formally presented to the new clubs until after the series and there is a strong possibility the Reds will have a change of heart in view of Chacon's recent exploits. The Reds also put second baseman Don Blasingame on the list.

The premium division is in addition to regular lists, released last week, from which Houston and New York can take players for expansion scaled from $75,000 to $75,000.

DISTURBED BY CRITICISM

General Manager Fred Richards of Houston and President George Weiss of New York are two of the premium players' identities.

League President Warren Giles, chairman of the draft, Richards of the quality of play, are, presided at a meeting of general managers Friday at which Richards and Weiss were present.

Giles said the eight existing clubs called the facts the best they could give.

Each of the eight clubs now in the league, plus the two new ones, has players but only one can be taken.

Ken Hunt, with .286 batting or pitching record:

Catchers — Blasingame, 29, .282; Chacon, 34, .293. There is a possibility Chacon may be removed by the Reds before the draft.

Infielders — Angelos Rodriguez, 24, .302; Harold Pitcher Dick Spencer, 32, .340; highly-touted rookie pitcher Dick Ellsworth, 20, 14-7.

San Francisco Giants—Southpaw Billy O'Dell, 31, 7-5 in 46 games; southpaw Dick Lemay, 24, 5-3 in 37 games.

Philadelphia Phillies — Catcher Val Smith, 30, .222; catcher Don Lappert, 24, .300.

Milwaukee Braves — Reliever Don McMahon, 32, 6-4 in 33 games; reliever Claude Raymond, 24, 3-2.

Pitcher Bob Taylor, 32, .192.

St. Louis Cardinals — Pitcher Bob Miller, 25, 1-3; shortstop Alex Grammas, 34, .222, if Bob Lee Maxwell, another shortstop, is not taken in the regular draft.

Pittsburgh Pirates — Outfielder-infielder Lee Walls, 28, .280; right-hander Dallas Green, 27, 11-11 (Modern).

Chicago Cubs—Southpaw Jim Brewer, 22, 1-7; reliever Barney Schultz, 7-4.

WEPPNER IN WRESTLING

CALGARY (CP) — Al Mittlestead, St. Louis, is wrestling eight overseas for Al (Murder) Mills, died in hospital Friday after a lengthy illness. He refired last year after 31 years as a wrestler. He once was ranked seventh with his brother, Tiny, among the world's top teams.

Sport Snapshots

By JACK SULLIVAN
Canadian Press Sports Editor

Nathan Phillips is the self-styled mayor of all the people of the city of Toronto. Sometimes, citizens wonder if his benevolence doesn't extend to Pug Alley, which could be anywhere in the United States of America or abroad.

Any time anyone mentions a world championship fight, the mayor is all ears. Wait, he blithely asks, is the matter with Toronto? It's big league, the greatest city in the universe, what's wrong with staging it here?

Well, really nothing except that its citizens have been taken a couple of times in the past five or six years. The red carpet laid out for the visiting fight dignitaries — goods from Kearns of Florida, chubby Bill Daly of Paterson, N.J., fish-peddler Jack Solomons of London, England, and assorted others — is becoming a bit scuffed from the traffic.

This is a reminder that the heavyweight boxing championship of the world is scheduled for Toronto on Monday, Dec. 4 between titleholder Floyd Patterson and a chap named Tom McNeeley of Arlington, Mass. The mayor's citizens will be asked to shell out up to $20 a head for the privilege of getting into Maple Leaf Gardens that night.

The announcement was made last Tuesday and, by golly, 24 hours later McNeeley's name pops up for the first time in the September rankings of the National Boxing Association. He just made it with No. 10 billing, replacing Welshman Dick Richardson.

ASSIST TO PHILLIPS

Mayor Phillips is credited with an assist in the fight production.

Bill Nolan of New York, vice-president of Championship Sports Inc., who is prospoting this fight with his brother, Tom, and Toronto promoter Frank Tunney, said in Toronto that the mayor was in New York last June and expressed "interest in getting a big fight for Toronto."

Some unkind souls have suggested the Patterson-McNeeley scheduled 15-rounder should be held on Thanksgiving Day because it likely will be a real turkey. They are still scarred from previous fiascos.

In 1956, for instance, the fight mob — Kearns, Daly, Charley Johnston, Solomons, to name a few—descended on Toronto to beat the drums for what they called a world light-heavyweight title battle between champion Archie Moore and a frightened, stiff heavyweight from Barrie, Ont., James J. Parker.

The mob was given a police motorcycle escort from the airport to the mayor's office where he officially welcomed them on behalf of all the people of Toronto. Newsreel and television cameras recorded the event.

WOEFUL CONTEST

The red carpet was out in all its glory. The "celebrities" highballed it out of town after the intimacies of the ceremony which left Parker a helpless bloody mess after eight rounds, fans with a sour taste in their mouths and promoter Dave Rush with a financial headache.

A year ago the mob was back. A motorcycle escort wasn't laid on for them, but they all congregated—the mayor included—in a downtown hotel for a champagne party to kick off the ballyhoo on a Moore - Eric Schlaagenhauf world - heavyweight title bout. The carpet was out again—but there was no champagne and no fireworks, no fight.

Moore had ballooned to 208 pounds, 35 over the light-heavy limit. Besides, his manager, Doc Kearns, had an ingle—which didn't pay out — whereby his aged fighter would meet Patterson or Ingemar Johansson.

The nonsense started a couple of weeks before the mayor junket when the promoters got innocently told reporters he had banned his office for the signing ceremonies.

Now, Patterson and McNeeley are due in Toronto to sign the papers for the Dec. 4 battle. Don't bet they won't add their names to the city hall register with the beaming Mayor Phillips looking on.

CARS
RENTAL SYSTEM INC.
did you know!!
That leasing cars and trucks gives you both more reliable and more presentable transportation? When you lease, you are assured of peak mechanical performance and appearance, because it is part of your contract. Your CARS dealer assures you of the safest, most presentable auto transportation you could possibly have — Plus low cost.
DAILY — WEEKLY — MONTHLY — YEARLY
SEE
ELLIOTT MOTORS (BELLEVILLE) LTD.
24 DUNDAS ST. W. PHONE WO 2-4585

Race Champ Escapes Injuries

WATKINS GLEN, N.Y. (AP) Belgian racing champion Olivier Gendebien apparently escaped with minor injuries Friday when his car failed to negotiate a turn on the Watkins Glen Grand Prix race course and flipped over.

The 30-year - old champion, thrown out of the Lotus Climax, walked away from the damaged vehicle. He picked up his shoes, torn off by the impact, and put them on before walking into the driver's pit.

Gendebien was treated at the track dispensary for cuts and bruises before being taken in an ambulance to a nearby hospital for further examination.

Gendebien later was taken to the motel where he is staying, and in an interview from there said:

"I want to assure everybody that I am fine and have no injuries whatever."

But he said "I am quite sure the car cannot be repaired in time for Sunday's (U.S. Grand Prix) race."

OUR AUTO INSURANCE
FEATURES....
- Low competitive rates
- Personal Service
- Annual or six-month policies
- Full-time claims service
- Budget Payments
- Strong, reliable companies
- Experienced staff

Our firm has an auto insurance market which we feel is unsurpassed anywhere. Before buying or renewing your insurance, contact our office for rates, information and advice.

LORNE McDOUGALL Insurance Agencies Ltd.
180 Front St. — Belleville
Dial WO 8-5788
"Eastern Ontario's Largest Insurance Agency"

2 FOR THE PRICE OF 1

FREE 12 MONTH ROAD HAZARD WARRANTY ON ALL NEW TREAD TIRES
BILL DELINE LTD.
283 COLEMAN ST. DIAL WO 2-3488

Britain's Shrinking Empire Beset by Political Troubles

By ARTHUR GAVSHON

LONDON (AP)—A rash of political troubles is besetting Britain's shrinking empire.

The government of Prime Minister Macmillan long ago resolved to help along independence - seekers but intends with equal resolve to avoid Congo-type crises by surrendering too much power too quickly. As a result British rulers now are trying to cope with situations in the West Indies, Africa and Asia.

In the West Indies the people of Jamaica have voted to quit a 10-territory federation due for independence next year on the lines of Canada's Commonwealth status. Jamaica instead wants separate statehood. Britain is hoping Jamaica will be lured back yet into the grouping by the success of the still-living federal project.

British Guiana, Britain's only South American colony, also will press for independence as quickly as possible.

In East Africa, the protectorate of Tanganyika has been promised statehood- Dec. 20. New constitutional talks are likely in a hard effort to solve Kenya's next year. But difficulties have been in a ferment on the political future of Uganda.

In Central Africa British negotiators are walking a tightrope between the resolve of Federal Prime Minister Sir Roy Welensky to preserve white rule and the demand of settlers by native Africans for self - government. The issues seem a long way from settlement.

In West Africa another kind of crisis has developed—over the future of Britain's relationship with the Commonwealth state of Ghana. President Kwame Nkrumah, who professes to be neutralist, has angered Britain and even frees positions of command on the Ghanaian armed forces. This move capped a long series of incidents which has cooled Accra's dealings with London.

In Asia Britain likely will have to hand over two long-prized military holdings — the naval bastion of Singapore and North Borneo. They may merge with the Independent Commonwealth state of Malaya

Order Inquest After Students Found Dead

CHAPEL HILL, N.C. (AP)—Authorities are depending on results of an autopsy to sift out the mystery deaths of two University of North Carolina students in their dormitory rooms they shared.

"We can't give any diagnosis until the autopsy is complete," acting coroner George-Canaday said Friday night.

Canaday said it probably will be two days—Saturday and Sunday night. The acting coroner said the autopsy report is ready on the bodies of William Henry Hartsoe, 20, of Troy, N. and James Michael Barbaza, 21.

The bodies, in their book and dressed in night clothes, were found Friday by a janitor who went to their room in a fraternity house when they failed to appear for their jobs at the university dining hall.

The post-mortem was ordered after a coroner's jury ruled that the young men died "by unknown causes." Superficial examinations by authorities disclosed no evidence of foul play.

Canaday said one of the dead students, whom he did not identify, had foam on his mouth but there also were reports one of the youths had been in the hospital the night. The acting coroner said all samples are being studied, including examination of fresh fruit found in their room.

Charles Emerson, dean of student affairs, said the two students were about average in their studies and their records did not "indicate anything exceptional" with even the honors.

Only Thursday, Robert S. Mauldin, 33, a dental school laboratory photographer and former graduate student, was found dead under similar but apparently unrelated circumstances. Canaday had ruled Mauldin's death due to natural causes and no autopsy was performed.

Bond Markets Show Little Change in Week

By THE CANADIAN PRESS

Canadian bond markets showed little change in light trade this week.

Canada shorts/terms were the most active group with gains of from five to 35 cents in some issues.

In the mid- and long - term range the Canada 5½-per-cent Sept. 1, 1965, closed at 107.15-.35, the 4½-per-cent Sept. 1, 1961 at 101.1-.3 and the 4½ per-cent Oct. 1, 1987, at 97.35-.97.75. All were unchanged.

The 30-day treasury bills sold at 2.57 per cent compared with 2.59 per cent last week and the 182-day bills at 2.84 per cent compared with 2.89 per cent. Dey - to - day money closed the week at 2¼ per cent.

A better tone was evident in provincials, although as in the recent Province of Ontario 5¼-per-cent Oct. 1, 1983 and the Province Ontario 4½-per-cent Dec. 1, 1965, issues were cleaning up.

The corporate section was mainly unchanged in light trading.

Quackery Is Flourishing In United States

By HAROLD MORRISON
WASHINGTON (CP)—Health quackery in the United States is more than $1,000,000,000 a year on prescriptions alone, a Senate committee was told Friday.

Despite laws and better education, medical shakings were rife in the United States, says Health Secretary Abraham Ribicoff.

Dr. C. A. Maxwell, head of Canada's food and drug administration, says that the problem is a serious one for Canada, too.

Ribicoff, speaking Friday before the Senate subcommittee to study ways of fighting charlatans, testified the flourishing of unnecessary or dangerous medications in the United States probably exceeds $1,000,000,000.

Morrell, who attended the committee as an observer, said in an interview later it's difficult to estimate the cost for Canada but it would be about one-hundredth or one-twelfth of the U.S. outlay.

DENTISTS MODERNIZED

Ribicoff said the old hokum, such as snake oil liniment and wonder tonics for growing hair, has associated with it medical science which doctor's tom - tom had made it seem real. Fraudulent brochure; the roadside medicine show to the television commercial; the quack nostrum to vitamins and berries to the fake cancer cure all have their medical antidotes that proved highly unscientific.

Another company now being promoted by the health department is the Salk vaccine. Since the nothing bottled sea water at $20 a gallon offered as a panacea by "physical culture establishments."

Their study showed quackery in treating arthritis and rheumatic diseases costs victims about $600,000,000 a year; fake dieting foods and food supplements $1,000,000,000.

But quackery's costs in dollars only introduces the story, Ribicoff added.

"In terms of tinkering with human life itself, the cost cannot be measured. The quack flirts with disaster."

PROPOSE FROST PARK

BARRE, Vt. (AP)—Creation of a national park in honor of Robert Frost was proposed Friday night by Interior Secretary Stewart Udall. He told a Democratic fund raising dinner that in creating a Robert Frost memorial park in the Ripton area where the poet lives "we would be forever preserving for future generations a small piece of the New England he has celebrated in verse."

Premier Lesage Called Son Of Old France

PARIS (CP) — A son of Old France, that is how Parisians refer to Premier Jean Lesage of Quebec, whose official visit here has aroused as much attention as swell as special consideration from the French government.

Few visiting heads of government have received such attention as was accorded Lesage during the last three days of official festivities marking the inauguration of "la Maison du Quebec."

Canada's French province was treated with the deference of a major state with the result that may Parisians talking go Canadians now in Paris refer to Lesage as "our premier."

The several hundred Quebecers in Paris for the occasion and members of the 40 - man official Quebec delegation have spent much time in conversations with Parisian explaining that Quebec is one of Canada's 10 provinces but still retains its French characteristics.

Today, as the official visit wound down with a round of receptions, luncheons, dinners and ceremonies, Lesage the premier was a familiar figure to Parisian newspaper readers. Le Figaro called Lesage, The newspaper l'Aurore described him as "eloquent."

Each celebration during the last three days seemed to give the visit a new enchantment of friendship and reflected French nostalgia for the colonial empire in the New World 200 years ago.

In a toast to Quebec at Thursday's state dinner, President de Gaulle reiterated to "the incredible power" of this young branch which has grown from a French root.

The lapse of time can wipe out from the heart of Frenchmen the nostalgic thought of the child's separation from the mother country 200 years ago."

The premier said Friday English - speaking Canadians know well of French - speaking Canadians' "passionate attachment to themselves they will help Canada find a harmonious absorption by the United States.

Cheddi Jagan Visits Ottawa Later in Month

OTTAWA (CP)—For the size of the country he represents, British Premier Dr. Cheddi Jagan will be the centre of unusual interest when he visits Ottawa later this month.

Speculation here is that the visit of the controversial, left-wing premier could have an important bearing on Canada's attitude towards admitting British Guiana to the Commonwealth if it becomes independent.

Jagan, whose People's Progressive Party won a majority in the May 15 election, is said he will press for early independence.

Jagan, a young politician of East Indian stock, is expected to visit Ottawa Oct. 18 and 19. Afterward he will pay an official visit to Washington.

Some authorities here are known to consider Jagan a Communist and a tool of Communism in general. But others say he is a neutralist.

Jagan's study showed quackery in treating arthritis and rheumatic diseases costs victims about $600,000,000 a year; fake dieting foods and food supplements $1,000,000,000.

But quackery's costs in dollars only introduces the story, Ribicoff added.

"In terms of tinkering with human life itself, the cost cannot be measured. The quack flirts with disaster."

Focus on Health

By THE ASSOCIATED PRESS

Today's this week: School days, the personal study and attention of doctor and fully-ordained waiter.

SCHOOL DAYS

Does it seem like your children are always sick and staying home from school?

Well, a U.S. health survey shows that children are, indeed, much more prone to sickness than are older persons. But the average illness are mostly minor.

During one survey year, for example, the average person of five and 24 had an average of one acute ailment a year, mostly colds or other respiratory problems. More than half of them needed a doctor.

On the average, the children lost almost 5½ days of school.

The survey also showed dental decay was high in this school age group and that one in every four children had never been to a dentist.

MAGIC OF PERSONALITY

Doctors and healers through the ages have always had to be part showmen, a sort of magic, says a British doctor. But now there is a shortage selling it.

In the new medical world of x-rays, tests, drugs and specialists, the doctor as magic fades the need to bring his personality to his bedside manners, suggests Dr. T. P. Dent, editor of the journal, Lancet.

"To get rid of the personal magician may be wise. Dr. Fox said in a recent talk. Medicine is a technical age, haven't people still a need for personal medical care?"

Everybody, he said, should have a doctor, one to provide special doctor. And as for the doctor, he must have heart as well as mind. He must be willing to give of himself, as well as of his knowledge.

THE PROPER BITE

Fluoridation of city's which many experts believe makes teeth resistant to decay may also contribute to straight teeth, says Dr. David B. Ast, director of New York state's dental health bureau.

Thirty-five per cent of use group of children, aged 12-16 in Newburgh, N.Y., had nearly perfect straight teeth, compared with those in city of Newburgh fluoridates its water supply.

Nearby in Kingston, N.Y., where the water is not fluoridated, only 18 per cent of a similar age group had straight teeth, he said.

Alexandra Fiord Is Most Northerly RCMP Post, Seldom Any Crime to Report

By ARCH MacKENZIE

OTTAWA (CP) — There's a schools, dentists, badminton, hockey and general nightlife?

"There is a variety of crime in Ottawa but law enforcement is a full-time matter," the inspector said.

Elsewhere in the north, duties of the Mounties still range from the usual immigration officers to emergency dentists and sentry-minders.

Finally, a cautionary note for single young men:

"For the present time and for many years to come, members will find it practically impossible to secure married accommodation, police or otherwise, should they marry while in the North west Territories."

What married quarters there are go to sergeants and those married before transferred in.

Missiles Shot Down Plane In Virginia

NORFOLK, Va. (AP) —Two U.S. navy jets firing Sidewinder missiles shot down a U.S. photographic reconnaissance plane over the Atlantic Friday, the Navy called out to escape a cockpit fire.

Headquarters of the Atlantic Fleet Air Force said the jet fighters scored direct hits with the heat-seeking missiles. The graphic plane, a Crusader jet, flew "in helpless circles over the ocean" for a time before the North Carolina outer banks. It was shot down to keep it from becoming a menace.

The pilot of the photo plane, Lt.-Cmdr. Charles Price, had ejected from the plane at few miles inland and parachuted safely to earth. He suffered minor burns.

Price's plane circled for 63 minutes before it was brought down by the Sidewinder-firing jet fighters.

STAYS IN WEST

OSLO, Norway (AP)—Peter-Pallitzsch, 19, one of Red Germany's best known theatre directors, said here today he is staying in the West.

Convict Says Conviction Was 'Miscarriage'

OTTAWA (CP)—I am innocent of the crime."

Sol R. Rauch, first convict to argue an appeal case before the Supreme Court of Canada, made this statement Friday in his impassioned plea against his conviction on a charge of stealing a cheque valued at $980, from Robert Simpson Mfrsst Ltd., local.

Rauch, a former New York lawyer, told a bench of five judges of the court that his conviction was a miscarriage of justice. The "unbelievable catastrophe" that had suffered had resulted in him being barred for life as a lawyer in the United States and in the loss of his home and business.

"For the last year my wife and four children have been living on welfare in a semi-slum area in Brooklyn—all as a result of this British Mine transaction," he said.

FOUR CONVICTED

The 41-year-old American was convicted and sentenced by a jury in Toronto last November of stealing the cheque from the Brilfund treasury. The others were Toronto millionaire hotelkeeper Louis Rosenberg; New York lawyer Stanley I. Rosenbaum, and Charles Stuart, North Bay businessman.

All four were sentenced to six-year prison terms in Joyceville Penitentiary near Kingston. Their convictions were upheld last June by the Ontario appeal court.

The appeals of Smith, Rosenbaum and Rosenberg were argued before the court on Thursday by Toronto lawyer Arthur Maloney.

Rauch was granted leave to argue his own case and was represented by Ian Scott, Kingston under counsel. He will argue on Joyceville's Thanksgiving weekend and will be back in Ottawa when the case resumes Tuesday.

Pilot Assists In Birth High Up in Air

ANCHORAGE, Alaska (AP) —"I'm not all thumbs!"

Crackling over the radio went the warning to all points from the U.S. Federal Aviation Agency's air traffic control system.

"Get off the air!"

"We're having a baby in flight!"

And from bush pilot Don Sheldon, back, came the wing with the stork 4,000 feet over Talkeetna:

"She's half born. What do I do now?"

Sheldon had picked up Mrs. Joanna Rock at Cantwell for a flight to the Alaska Native Medical Center hospital in Anchorage. High in the air, Mrs. Rock's pains began coming, self doubling as radio'ble while flying the plane.

Sheldon, in his radio cry for help the Aviation Agency got the Rock's name on the telephone and relayed questions and answers:

"Is the baby born yet?"

"Yeah, we're doing great."

"Is it breathing?"

"Yeah, he's kicking around here."

How about the umbilical cord? Sheldon asked. He it but don't cut it, said Dr. Phil Okay, said Sheldon.

The doctor offered advice on caring for mother and baby. To each suggestion Sheldon replied, "Roger."

Mother and baby were delivered safe and sound.

ACTOR DIES AT 80

HUNTINGTON, N.Y. (AP)—Percy Waram, 80, of Stonington, Conn., British-born actor who appeared on the American stage for more than 35 years, died Thursday.

Kennedy May Be Forced Into Compromising Position

By HAROLD MORRISON
Canadian Press Staff Writer

President Kennedy may be forced into a compromising position on the Berlin crisis that may weaken his relations with France and West Germany, French journalists, mostly the West Coast firm on Berlin.

The President's Washington talks with Soviet Premier Nikita Khrushchev and Chancellor Konrad Adenauer of West Germany, it is believed, will be somewhat clarification of what Russia means by a "free Berlin" and guaranteed freedom of West Berlin access routes.

They also were described by American authorities as being a means whereby Kennedy could continue to warn the Kremlin that Soviet demands could lead to nuclear war.

Yet these same authorities said it difficult to brush off repeat indications that in essence Russia and the United States are seeking some kind of temporary "accommodation" on the Berlin issue and that virtually all of the explored accommodations point to a reduction of American influence and power in central Europe.

CLAIMS CHALLENGED

While Kennedy continues to insist the United States will defend West Berlin by nuclear force, if necessary, several prominent Democrats associated in Congress have publicly underscored some of his statements that in terms of these arrangements Germany is but one country divided by East and West zones.

It is recognition of East Germany, they say, that could mean that Russia wants the West to accept along with elimination of Western occupation rights in West Berlin which is encircled by East German territory.

And there is evidence of increasing sentiment that the bulk of American people don't want to fight a war over Berlin.

There also is evidence that Kennedy's men are moving behind the scenes to let some of the political and diplomatic air out of previous agreements between East and West Germany that it would be without such agreements.

AGREEMENTS EXIST

Bonn has already entered into a number of such arrangements, dealing mainly with trade.

But the Bonn authorities argue those are merely "technical" matters and such firm pacts between two "states" as Bonn regards in terms of these arrangements Germany is but one country divided by East and West zones.

It is recognition of East Germany, they say, that could mean that Russia wants the West to accept along with elimination of Western occupation rights in West Berlin which is encircled by East German territory.

Another Meeting Of Minister On Berlin Not of Question

By JOHN EARLE

LONDON (Reuters) — A conference of the Western Big Three foreign ministers likely will be held this month to line up a common position for East-West negotiations on Berlin, reliable sources said here today.

A Foreign Office spokesman would not go further than to say that contacts between the foreign ministers was not out of the question.

But reliable sources in Bonn said Friday night that West Germany feels the Big Four foreign ministers should meet before any negotiations with Russia.

There also was speculation about a possible meeting between President Kennedy and Chancellor Konrad Adenauer after Democratic Senator Hubert Humphrey told reporters in Bonn he had suggested such a meeting to the chancellor, who seemed to favor it.

West Germany's government sources said Friday night that Adenauer called for a firm attitude in talks with Soviet Premier Khrushchev in Washington. Friday before the president met with Foreign Minister Andrei Gromyko.

GERMANS ALARMED

Informed sources said West Germany is alarmed because talks between Gromyko and U.S. Secretary Dean Rusk have covered the question of NATO arms limitation in West Germany.

London sources said officials of the four Western powers will probably decide to have a West-ern foreign ministers conference when they meet in Washington next week. Such a conference is likely to be held in a few weeks, they said.

At the same time, it was thought likely that further contact with the Russians would go on through diplomatic channels to prepare the ground for East-West negotiations

Five Cited For Contempt Of Court

SAULT STE. MARIE, Ont. (CP) — Fines and jail terms were imposed Friday after five men testified at a murder trial here were cited for contempt of court.

Mr. Justice E. G. Moorhouse cited all five for their conduct during the eight - murder trial of Phillip Gordon Burke, 39, who was acquitted.

Each escaped 10-day jail terms plus $100 fines or another 30 days. Charles Robinson, 20, of the United States Air Force base in nearby Kinchester Bitch. Thomas Harmon Jr., 19, and Edward Long 19.

Kenneth Clement, 19, was sentenced to 10 days and Theodore Sepkowskin, 17, was fined $100 or 30 days.

Clement was cited for his "disrespectful" attitude while giving testimony. Others cited for the others for disobeying the court order not to discuss the case among themselves. Reasons for some had given evidence.

SHOCK KILLS WORKER

OAKLAND, Me. (AP)—A 21 year - old construction worker was electrocuted Friday while touching a crane that came in contact with 2,400 volt hydro lines. Harland Hamlin of Waterville was grasping the bucket of the crane when he touched the wires.

ARTISTIC
PICTURE FRAMING
FRED B. HUDSON
168 Bleecker Ave., Belleville

Amodeo's
NOW...
2 LOCATIONS
109 N. FRONT ST. and 30 BRIDGE ST. WEST
(formerly "Kelleway's Occidental Restaurant")
WO 2-7052
WO 2-4553
REMEMBER...For Your Convenience
WE ARE OPEN from 8 a.m. to 9 p.m.
MONDAY THROUGH SATURDAY

SIX GOOD REASONS
WHY WE CAN SELL
YOUR PROPERTY
- WE HAVE THE SALES FORCE
- WE HAVE THE ADVERTISING
- WE HAVE THE EXPERIENCE
- WE HAVE THE QUALIFICATIONS
- WE HAVE THE PROSPECTS
- WE WORK HARD AND GET RESULTS

D. MARSHALL
REAL ESTATE
BROKER
452 Victoria Ave. - Belleville WO 2-8282

ALUMINUM WINDOWS
SELF-STORING STORMS & SCREEN
Have the comfort, convenience and protection of aluminum windows that bear the seal of Good Housekeeping. Choose right that suits your home and budget.
4 windows installed 75.95
6 windows installed 110.95
8 windows installed 144.95
10 windows installed 168.95
COMBINATION ALUMINUM
SELF-STORING DOORS
ONLY - - - - $39.95 installed
BEAVER LUMBER
101 Church St. Belleville, Ont.
WO 2-4535

D.R. Parks FUELS
Opaloo
FUEL CHIEF
HEATING OIL
FUEL OIL
STOVE OIL
KNIT-TEX
CLEANS CONSTANTLY FROM STORAGE TANK TO TOP OF STACK
DELIVERY WITHIN 24 HOURS
Metered Trucks. Automatic Delivery at No Extra Cost
BUDGET PLAN AVAILABLE
Phone WO 8-5341

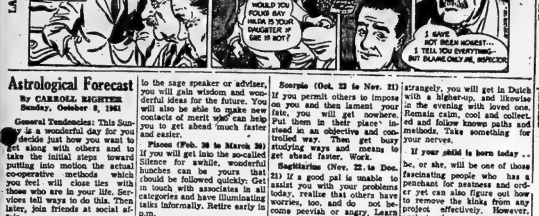

Astrological Forecast

By CARROLL RIGHTER
Sunday, October 8, 1961

General Tendencies: This Sunday is a wonderful day for you to decide just how you want to get along with others and to take the initial steps toward putting into motion the actual co-operative methods which you feel will close ties with those who are in your life. Services tell ways to do this. Then later, join friends at social affair.

Aries (March 21 to April 19) — Make it a point to find out just how far associates will co-operate with you in your plans for a more successful future. Be sure you get a better understanding of their views as well. Then all dine out amicably — have fun!

Taurus (April 20 to May 20) — If you attend services in a.m., you will be inspired to live in such a fashion that others will want to emulate you. Also, take the time to do something thoughtful, informally, for fellow workers. P.M. get health higher.

Gemini (May 21 to June 21) — You can be a most enjoyable host for you, if you early think out ways of pleasing others who will quickly thank you for your interest. Make your calls early and plan thrifty and evening wisely. Be dynamic, charming, dress well.

Moon Children (June 22 to July 21) — Your home and close use should be of supreme importance to you today. Do all in your power to keep them from worrying and let them know that you are truly devoted and they can count on you for security and peace of mind. Grow.

Leo (July 22 to Aug. 21) — Get an early start to that fine spiritual lecture that will do so much to uplift your soul and raise your level of conscious ness. You will acquire true wisdom, too. Take the time to visit those religious who love you. Have fun.

Virgo (Aug. 22 to Sept. 21) — Look to the fine standards and goals under which you were raised for best solution to current problems, as well as past experiences that have been successful. P.M. get new week scheduled nicely on paper. Retire early.

Libra (Sept. 22 to Oct. 22) — Since you can clearly see what it is you want today, you will also have every opportunity to go after it in a most dynamic and positive way. P.M. be your most charming social self.

Scorpio (Oct. 23 to Nov. 21) — Since you can clearly see what it is you want today, you will also have every opportunity to go after it in a most dynamic and positive way. P.M. be your most charming social self.

Sagittarius (Nov. 22 to Dec. 21) — Contact good friends quietly today for fine suggestion: they will proffer during conversations that will be very beneficial to you. Step out late for a happy social whirl. See that you dress in good taste.

Capricorn (Dec. 22 to Jan. 20) — By giving full attention to mundane affairs today, you will get excellent benefits therefrom, while you have the free time. Act circumspectly and gain prestige so important now. Others will approve and will want to emulate you.

Aquarius (Jan. 21 to Feb. 19) — By getting out early to listen to the sage speaker or adviser, you will gain wisdom and wonderful ideas for the future. You will also be able to make new contacts of merit who can help you to get ahead much faster and easier.

Pisces (Feb. 20 to March 20) — If you will get into the so-called Silence for awhile, wonderful hunches can be yours that should be followed quickly. Get in touch with associates in all categories and have illuminating talks informally. Retire early in p.m.

If your child is born today— life can be pretty much a series of pleasant relationships with others because of the keen understanding in this sapire and the ready smile that if always on the lips. Give a fine, basic education slanted toward humanitarian interests or and professions that require exactness and patience. A happy, full life here, particularly with the chosen mate — a love match.

By CARROLL RIGHTER
Monday, October 9, 1961

General Tendencies: This is the dark of the moon and a day and evening when you would be wise to wind up whatever you have commenced with others. Make sure that you do show all that you are a person whose word is your bond. Avoid writing now entanglements this week. Get rid of the week, for many limiting conditions could follow such commitments.

Aries (March 21 to April 19) — Take care you do not get into trouble with a girl-lovering associate by bothering him with unnecessary questions — learn to handle others affectively yourself. Talk less and smile more. P.M. Stay at home. Retire early.

Taurus (April 20 to May 20) — Electronic care should be exercised in your work today and also in handling delicate materials ,etc., or there can be serious loss. Also, consider your fellow workers — don't drive them too much. P.M. Improve wardrobe and health.

Gemini (May 21 to June 21) — Particular care must be exercised while out driving or there could be a serious accident. Also, if you think before you speak, you will avoid arguments and possible separation from one who is dear to you. Curb that temper!

Moon Children (June 22 to July 21) Be diplomatic with close ties or you get into serious argument that is best avoided. In fact, it behooves you to buy thoughtful little gifts and make the rounds of the day's work that is necessary to add to comfort and harmony at home.

Leo (July 22 to Aug. 21) Care in speech is of prime importance to your welfare today and it is also wise to hold on to whatever money you have well-hand. Errors in statements must not occur either. Be sure you use tact with neighbors and clerks in P.M.

Virgo (Aug. 22 to Sept. 22) instead of floundering around in a sea of confusion with regard to finances, sit down and go over your books and get budget in order. You will then be able to take the right steps and also cut down on unnecessary expenditures.

Libra (Sept. 23 to Oct. 23) Your mind is off on one of its worry tangents today, so be sure you get busy working on some constructive tasks and avoid the blues or getting into trouble with kids and scoundrels.

Scorpio (Oct. 22 to Nov. 21) If you permit others to impose on you and then lament your fate, you will get nowhere. Put them in their place instead of an objective and constructive way. Then get busy studying ways and means to get ahead faster, Work.

Sagittarius (Nov. 22. to Dec. 21) If a good pal is unable to assist you with your problems today, realize that others have worries, too, and do not become peevish or angry. Learn to stand on your own two feet or at least look at things objectively. Grow.

Capricorn (Dec. 22 to Jan. 20) Be sure to act circumspectly today so that your reputation will not be jeopardized, especially within your immediate community. Take care you do not go to places where the public frowns and trouble could start. Stay at home.

Aquarius (Jan. 21 to Feb. 19) Don't follow that temptation to start out on some wild goose chase that will lead you nowhere. Becoming more efficient in your present set-up is far more wise. Seek out new methods and information that can be very helpful.

Pisces (Feb. 20 to March 20) If you follow your intuition which causes you to act rather strangely, you will get in Dutch with a higher-up, and likewise in the evening with loved one. Remain calm, cool and collected and follow known paths and methods. Take something for your nerves.

If your child is born today .. be, or shr, will be one of those fascinating people who has a penchant for neatness and order yet can also figure out how to remove the kinks from any project effectively. However, early teach your progeny not to fuss so much over minor details or the peace and quiet that is so desired can be shattered by just such a course of action on his, or her, part. Teach to cooperate with others early, too.

ANSWER TO PREVIOUS PUZZLE

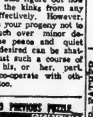

Daily Crossword Puzzle

ACROSS
1 Limit
5 Stakes.
9 Exalt.
14 Heathbov.
15 Kingdom mountains.
16 Work.
17 Type of whirlwind.
19 Forbidden fruit.
20 Polish seport.
21 Classified letters.
23 Dawn to. dusk.
24 Peppered.
25 Promoters: Colloq.
27 Military musician.
29 Upper Hess.
30 Admirals: Abbr.
31 Southern silver.
32 Intellectual.
35 Pastor.
37 Riddle.
38 Bay.
40 Screw up for future use: 2 words.
42 Poetic preposition.
43 Stupid: Fr.
44 Place apart.
46 Tennyson's poem, "The ——."
47 Witch's familiar: 2 words.
50 Weapons.
51 Treeless.
53 Held a session.
54 Conceal.
56 Scoff at.
58 Douglas spruce: 2 words.
60 Part of a whale's tail.
61 English coin, 1663.
63 Silk fabric, usually black.
64 Passover feast.
65 Sore flower of Utah.
66 Gypsy gentlemen.

DOWN
1 Carriers for bricks, mortar, etc.
2 Border on.
3 The poet's namesake: 2 words.
4 Cauldrons.
5 Inner circle.
6 Colleys in North Carolina.
7 Needlefish.
8 Violent example of IT Arrow.
9 Forage grass.
10 Cereal grass.
11 Remain.
12 Sun-like.
13 Three-spots.
18 Rosas.
22 Ranger.
25 Song by Thomas Dean English, 1841: 2 words.
26 Ire.
27 Autumn.
28 Duke.
29 Sea-sflow sign.
31 Tincture for bruises.
33 Insect: 2 words.
34 Female voice.
35 Litaiviuma..
37 Pick animals
38 Shelter.
41 Dry: Fr.
43 Conflict of 1899-1902 in China.
45 Greek demigods.
46 From place to place: Latin form.
47 Hitting strokes, in golf.
48 Textile city of France.
49 With the speaking name.
50 Salutation.
52 Dress.
54 Fitting moment.
55 History periods.
57 Music-maker.
59 View.

CLASSIFIED ADVTS.

WANTED MALE

Have YOU a Plan for Your Future?

Be a man with a plan! Join one of the Canadian Army's crack training units today. Attractive citizens are again being accepted for enlistment in

THE CANADIAN GUARDS

THE ROYAL CANADIAN REGIMENT

If you are 17½ to 35 and single and can meet the high enrolment standards, take your chance for an excellent career with a good future . . . a life of challenge, travel and adventure and an interesting and healthy man's life.

Enquire now at your local Army Recruiting Station at:

CANADIAN ARMED FORCES RECRUITING CENTRE
8 MONTREAL STREET,
KINGSTON, ONTARIO.
Telephone: LE 6-1707

Please provide me details on Royal Canadian Infantry Corps career opportunities.

I would like an interview at my home . . .

at the recruiting station . . .

Name .....

Address .....

City/Town ..... Province .....

Phone .....

Last school grade completed .....

Age 226-228

RAWLEIGH BUSINESS NOW OPEN in Prince Edward with Hamilton Courtright. Splendid established territory requiring full time. Write at once, Rawleigh's, Dept. L-132-182, 4003 Sherbrooke, Montreal.

FLOOR CLEANING SERVICE requires man over 30 to contact people 19 to 30, until 9 p.m. Call Bellevue 5-3046 after 6 p.m. Saturday, Sunday, Monday. Apply Box 49 Ontario Intelligencer.

APPLE PICKERS, APPLY HARold Bonter, R. R. 1, Carrying Place. 232-tf

GUARANTEED LIGHTING

Immediate opposing available with exclusive territory for experienced salesman to call on hotels, motels, restaurants, offices, schools, hospitals, factories, etc. Highest commissions, weekly on all sales. Has received bliss full commission on plentiful results. Business will put the leaders in the field. Manager ready to interview you for cash investment. Car necessary. Write, giving phone number, to: LIGHTING SALES MANAGER, CO. APPT. BRONDEA ONTARIO. 228-tf

WANTED FEMALE

DESK CLERK AND SWITCHboard operator, motel and restaurant. Experience not necessary. Apply to Mr. Ross, Motel Bay 66, Ontario Intelligencer.

PART-TIME SWITCHBOARD OPerator. Some light work. Apply in writing stating age, marital status, etc. to Box 20, Ontario Intelligencer. 04-tf

NEED EXTRA MONEY? $50.00 and more can easily be earned by showing fabulous Stockings to man needs gifts love to friends and neighbors. Use catalog and pass fabulous catalogue money. It can be set nearly or spare. No experience necessary. Send for catalog and free outfit. Or complete and approved free offer home 12 months' supply. Dept. 67 47 East Ave Hamilton 229-tf

TRADE SCHOOLS

ATTENTION - MEN 16 - 49

HEAVY EQUIPMENT OPERATORS

are in demand for bulldozers, scrapers, graders, shovels, backhoes.

If you qualify, you will be trained by top instructors right on the equipment.

DON'T DELAY — ENQUIRE NOW

Write, giving address and telephone number to

NATIONAL SCHOOLS OF EQUIPMENT OPERATION
Box 1112
ONTARIO INTELLIGENCER
Out of Town Enquiries Invited.

BABY-SITTING

BABY-SITTING BY RELIABLE person. Any day or week. West Hill preferred. 90-2-3656. 07-31

CARPENTRY, ALTERATIONS, kitchen cupboards, attic fix, roofing, concrete work, chimneys built and repaired. WO 9-2510. 07-tf

AGENTS WANTED

ARE YOUR INCOMES INSUFFIcient? We can show you how to realize from $50.00 to $85.00 weekly; all duties spare time; only necessities. Commission 45% — renewals 20% every month. Non attractive premium; trial period. Write Mr. M. 3139 St. Hubert, Montreal.

WORK OR WORKERS

CONTACT NATIONAL EMPLOYment Service, 8-5706 A15-tfnh

WANTED

TO RENT, SOME GOOD WORK land, with or without buildings. Box 4, Ontario Intelligencer.

WRINGER SWITCHES, APPROXimately 48" length. WO 9-6997.

PIANO WANTED, ANY MAKE OR size. Write R. Plain, 9 Russell Street, Trenton. 07-31

SMALL SPINET PIANO, MUST be reasonable. WO 9-2128. 06-31

PIANOS IN EXCHANGE FOR PIANOS or cash. F. M. Barnes, Ltd. WO 9-2531. A46-tf

WANTED

FURNISHED APARTMENT, ELECtric refrigerator, electric range, laundry facilities. WO 9-4166 or comm. East Hill. 07-31

HOUSEKEEPING AND BACHELOR apartments. Private baths, some with refrigerators furnished. Write or phone Mrs. Ross, 9 Bridge Street East, Belleville. 07-tf

HEATED, GROUND FLOOR, 4-room apartment. Refrigerator, stove. Adults. WO 9-3966 after 5 p.m. 07-tf

2-ROOM APARTMENT WITH bath. Heated. Suitable for 1 or 2 adults. Phone WO 9-4187. 07-tf

HEATED 1-BEDROOM BASEment apartment, near hospital. WO 9-2127. 07-tf

UNFURNISHED 3 ROOMS AND bath, basement apartment. Heated. WO 9-3781. 07-31

3-BEDROOM UPSTAIRS APARtment, bath-in convenient location. Available for entrance. Monthly $60. Available before November 1. WO 9-3281. 07-11

FOR SALE

ALUMINUM WINDOW SALE

Triple Track, Self-Storing

FOUR WINDOWS Installed — $76.

FIVE WINDOWS Installed — $94.

SIX WINDOWS Installed — $111.

SEVEN WINDOWS Installed — $128.

EIGHT WINDOWS Installed — $145.

NINE WINDOWS Installed — $160.

TEN WINDOWS Installed — $169.

ALUMINUM DOORS

Completely Self-Storing HEAVY DUTY $39.95 — INSTALLED STANDARD $34.75 — INSTALLED

JAMES BELLEY & SON

308 NORTH FRONT ST.
WO 9-6148
Mar4-tf-w-th-tf-1-tf-2

USED DUO - THERM SPACE heater, good condition. WO 9-6813.

Moto - Master CYLINDER HEAD ASSEMBLY

CHEVROLET 1955 - '60 $26.50 exchange

BUDGET TERMS — We INSTALL CANADIAN TIRE
WO 9-6701

CITY WATER, 300 GR 1,000 lb. silage cutter. WO 9-2174. 27-tf

BOY'S CLOTHING, SIZES 13-14; 3 winter coats; grey pants; 2 shirts and shirts. Like new. Reasonable. WO 9-7180. 06-31

HOLSTEIN BULL CALVES, 2 Durham stock calves and 1½ Durham cow and heifer calves. Private sale, Thursday, October 12. Contact R. McGowan Telephone 764-2213 Wellington. 07-31

ONE SNOOKER TABLE, 5 x 10, one table tennis table, 6 x 12, one Boston table. Apply WO 9-3117 07-tf

BUILDING LOT, 66' x 214' APPLY 70 Bridge St. Avondale Road, Belleville. 228-ev-tf-1-f-s-tf

1 BROWN HUDSON JACKET, size 14, good condition. 1 tweed suit, size 14. WO 9-3681. 06-31

39 HEAVY HOODE ISLAND RED hens. $1.00 each. Phone Wellington 7-3038. 06-31

LLOYD BABY CARRIAGE, $20. Phone after 6 p.m., WO 9-3097. 06-31

EATON'S

RECONDITIONED Refrigerators

YOU FURNISH THE GIRL . . . WE'LL FURNISH THE HOME

Stop in and visit us at PERCIVAL'S FINE FURNITURE (We're open Friday Evenings for your convenience!

We'd be pleased to show you our complete line of distinctive fine furniture, displayed throughout our store.

PERCIVAL FURNITURE

280 FRONT STREET
BELLEVILLE
09-1

FOR SALE

"ARMADA" PAINTS
EXCELLENT QUALITY
GALLON ONLY $3.59
JUST SAY "CHARGE IT"
CANADIAN TIRE
WO 9-6701

SACRIFICE SEWING MACHINE. Free this month, console model with twin needles, stitch-in-reverse and many other features. Will give terms. WO 9-4945. 06-31

PULLETS, READY TO LAY. WO 9-3983. 07-tf

COMBINATION REFRIGERATOR and freezer; bubble-bowl, glass window washer; 2 with 2 burner smoker's stand. 61 Everett Street after 6. WO 9-3384. 07-31

CITY WATER FOR WELLS AND plumbing. Reasonable. Phone WO 9-3117. 07-tf

WELSH PONIES, REGISTERED year-old Palomino, gelding; chestnut mares 3-year-old in foal, well matched; Black filly in foal, 5-year-old. Bay filly, 1-year-old. Neal brown, R. R. 1 Hackney. Dalmation Corners. 07-31

SAUSAGE STUFFING MACHINE and freezer; bubble-bowl, glass window washer; 2 with 2 burner smoker's stand. 61 Everett Street after 6. WO 9-3384. 07-31

CITY WATER FOR WELLS AND plumbing. Reasonable. Phone WO 9-3117. 07-tf

25 THOUSAND FEET USED lumber, $35 a thousand; many used doors, $2.00 each; 25 steam radiators, Apply P. Hodge R. R. 3, Trenton. 07-31

FLOOR LENGTH WEDDING gown, size 12-14. Slightly used, reasonable. WO 9-2581 after 5. 06-31

FALLOUT SHELTERS. FOR A free estimate phone WO 9-6148. Order yours now. 228-1tn

SAND, GRAVEL, CRUSHED gravel, rock, mortar sand, fill. Call collect WO 9-2121 or WO 9-3000. 231-1tn

A FINE SELECTION OF HI-FI and stereo records now on display in the record bar. 07-tf

TAYLOR-MADE SEWING MACHINE, Auburn Finishing and Heating. Your home heating specialist. Call WO 9-2266. 06-tf

BABY'S HIGH SEESAW STEEL stool; good as new; portable. Fruit stool; good as new; portable. Small wicker chair. Phone WO 9-3844 after 6 p.m. 07-31

SCOTTS WATER SERVICE Installation delivery. Others can't beat our service for rates. WO 9-4000. 07-tf

WHITE HONEY CUSTOMER'S containers like to, 60 lb cans $7.40 Dozen 330 Hoard's Station. 07-tf

ALUMINUM AWNINGS WINdow doors. Specialty priced. Bronze May Mfr. 29 Dunsmore WO 9-6148. 07-tf

MOTHERS, TAKE ADVANTAGE of this special offer! Cloth diapers regular $2.19 a dozen, special at 84 Bridge Street East, Belleville. WO 9-3388 ev-tf-1-tf

GUNNS BOUGHT SOLD TRADED and repaired. Fishing tackle. Bonanza live bait; tadpoles, frogs, minnows. 1 Victoria Ave. 227-tf

HEATING COMFORT WITH A "Smarts" furnace. For free estimate call 968-6701 or write Smarts Mfr. 29 Dunsmore WO 9-6148. 07-tf

FOR SALE

GE. FURNACE BURNER, STORE heat holder, electric motor, filter, thermostat and 200-gallon tank. Like new. Call WO 9-3737. 07-tf

APPLES, DIFFERENT VARIeties, basket or bushel. WO 9-6193. We will deliver. 03-tf

BLACK PERCHERON MARE, Canadian bred, weight 1400, broke single and double. Very quiet. Would make ideal team mate. Tim Gorman, Campbellford. 04-tf

RECORDING CHROME TAPE, Scientific L.P. at Bison Alumilite from our display. All on popular labels. Kinney's TV and Music. 07-tf

FALL AND WINTER CLOTHING and shoes for men, women and children. R. Cowan, 79 Dundas East. New and used clothing. 07-tf

FIT RUN / AND CRUSHED gravel, low cost, fill and cinders. WO 9-3981. 07-tf

SELF-STORING ALUMINUM WINDOWS

$18 INSTALLED

WIDE VARIETY OF DOORS AT ATTRACTIVE PRICES

GLASS AND GLAZING FOR EVERY REQUIREMENT.

FOR PICKUP & DELIVERY CALL

WO 2-8506

DAY OR NIGHT

HILLCREST GLASS

06-31

PONY & HORSE SALE

McLELLAND'S
15th SEMI-ANNUAL
PONY AND SADDLE HORSE
CONSIGNMENT SALE
SATURDAY, OCTOBER 14th
AT 12 O'CLOCK
AT SERVIC HIGHWAY 9
VISIT CANADA'S OLDEST PONY SALE
DINNERS AVAILABLE
CAN LIST HORSES ON DAY OF SALE
OR PHONE SERVIC 2811

BOATS FOR SALE

14' CEDAR STRIP BOAT WITH windshield, 5 h.p. Johnson and trailer, $175. 07-tf

25-FOOT STEEL CRUISER, LIFEboat, 90 h.p. Buda marine diesel, 3 kw Ross-Gasoline Heat Works, Herchimer Ave., Belleville. For further information EX 68-2-3. 06-31

SPEEDY 22 GREAVETTE RUNabout, Convertible top 100 h.p. Chrysler motor, excellent condition. Must be sold. Phone Belleville Marine Yard, WO 9-6525 07-tf

AUTOMOTIVE

'55 CHEVROLET COACH, 6 CYLinder, radio, heater, one owner. Low mileage. Must be seen and driven to be appreciated. Terms arranged. EX 3-3777, Stirling. Mar31-tf-w-th-tf

'58 METEOR, RIDEAU 500 CONvertible. Excellent condition. Low payments. WO 9-3051 after 5. 07-tf

'57 DODGE, RADIO, STOW THRU Seat offer. Will consider trade. WO 9-3051. 06-31

'52 POWER COACH. NEW tires and battery. Radio, $150. WO 9-7833. 07-tf

NOW $7.95 FRONT END ALIGNment Was $10.95 Modern Auto Service, 1 Victoria Ave. Belleville. Phone WO 9-6701 for appointment plus weights & Government Inspection Available. Canadian Tire. WO 9-6701. 07-tf

'53 PONTIAC BLUE SEDAN. Real sharp. Spring tires, 1955 motor, $350. WO 9-6193. 07-tf

'53 CHEVROLET BEL-AIR CONvertible. Automatic transmission. Radio. Excellent condition. $495. WO 3-0381. 07-tf

'51 VOLKSWAGEN, A1 CONdition. Dependable transportation. Must see. $795. Will take trade in. WO 7-7695. 06-31

1950 BUICK ROADMASTER, IN PERfect condition. New paint job. Radio, heater, new tires, spotless. Snow tires, radio, block heater. $150 cash. WO 2-2733. 07-31

SNOW PLOWS

FIT ALL JEEPS
AND LAND ROVERS

8½-ft. Blade

Full, High Low Hydraulic Lift

$325 INSTALLED

FRED'S CAR SALES

322 PINNACLE STREET

SERVICES

REPAIR ALL TYPES OF BUILDings. Build or rebuild all types of chimneys, concrete work, and verandas. Specialize in all stone, concrete and brick work. Also new blinds and folding doors. John Sweet WO 9-3686. 07-tf

VENETIAN BLIND SERVICE. Cleaning and repairing. Also new blinds and folding doors. John Sweet WO 9-3686. 03-1m

MALCOLM BROS. FLOOR AND window service. Complete housecleaning. WO 9-6274. Ja27-3m

PETS FOR SALE

BOSTON TERRIER PUPPIES. Nicely marked, 3 months old. Apply 39 Ontario. 07-tf

15" REGISTERED BEAGLE PUPS. Field trial champion stock. River Run Kennels Reg'd. WO 9-6456. 06-tf

PUREBRED BLACK SPANIEL puppies. Inoculation available. WO 9-2178. 07-31

DALMATIANS (FIRE DOGS). Registered, 6 months old. Well marked. Reared with children. Telephone Wellington Village, Trenton. EX 3-3161. 06-31

STANDING KENNELS, REGISTration Work, Dog Grooming, Miniature Poodle puppies. Stone Mountain Kennels, Frankford. Also boarding kennels available. Phone Trenton 965-2111 or Belleville, 967 Dundas Street, WO 9-6311. 03-tf

STORAGE

—LAWN MOWERS
—GARDEN TRACTORS
—AIR COOLED ENGINES
—OUTBOARD MOTORS

Free Pick-Up and Delivery

BELLEVILLE
AUTO ELECTRIC LTD.
WO 8-6444 228-tf

BOAT STORAGE

WINTER STORAGE AND OVERHAUL

FOR OUTBOARD MOTORS AND BOATS

PICK UP AND DELIVERY

JACK COYER MARINE

South Front Street
WO 8-6823
S14- ev-tf-f-s-tf

MORTGAGES

MORTGAGE MONEY AVAILable for first and second mortgages arranged anywhere in Ontario. Apply Mortgage Service Limited. Call collect Toronto 366-7341 or 924-6040. (No toll charge). Members Ontario Mortgage Brokers' Association. S18-ev-m-w-th-tf-1

CASH

We have funds immediately available for first or second mortgages. Why not let us refinance your present mortgage. Confidential personal service. Gerald W. Joyce, Mortgage Broker. WO 2-5823.
My21-ev-w-f-s-tf

BUSINESS OPPORTUNITIES

ESTABLISHED LAWN SERVICE fully equipped, seeding etc. All new equipment. Will guarantee every new Trenton. Apply Box 98, Ontario Intelligencer. 09-1tp

BABY CHICKS

AVAILABLE QUICK SHIPMENT, started Arnes pullets and other pullets and cockerels. Also Arnes colds. Brooder chicks, October-November. Limited number. Arrangements hatched to order. Hatchery, Dunnville. Phone 918 7N. Frank St., Belleville. Woodland 2-1138. 07-tf

PERSONAL

AUTHORS INVITED SUBMIT MSS $25 Royalty Contract. Write for book publication. Reasonable terms. Arthur Stockwell Ltd. Elm Hill, Peterborough, England. (send 1966 MSS) 07-tf

COLORAMA BUS TRIP
TO SHRINE LOOK-OUT, HALIBURTON HIGHLANDS, etc.

Leave Belleville at 8 a.m. SUNDAY, OCTOBER 15th
Arrive Back Approximately 9 p.m.
Fare $7.00 Return — Leave from BUS TERMINAL — WO 9-3193
Tickets Must Be Picked Up Not Later Than Wednesday, October 11th
SPENCER AND SPIRELLA GARments. Repair, re-design service Mrs. Wilson, WO 9-3681. 07-tf

DRINK YOUR WEIGHT AWAY with Metrecal. Now at greatly reduced cost at your druggist. WO 2-4331. Free delivery. S21-1m

TENDERS

DEFENCE CONSTRUCTION (1951) LIMITED

PROJECT: Re - roofing Seven Single Married Officers' Quarters, Building 42, Trenton Station, Trenton, Ontario.
File 122-27-72-15

SEALED TENDERS, marked as to content addressed to the undersigned, will be received by 2:00 P.M. E.D.T.

TUESDAY, OCTOBER 24, 1961

Specifications and tender forms will be on view at Builders' Exchanges in Belleville, Brockville, Kingston, Oshawa, Peterborough and Trenton, Ontario, Ottawa, Ontario and may be obtained by Prime Contractors only from DCL Plans Section, Ottawa, Ontario, upon deposit below on deposit of $25.00 payable to Defence Construction (1951) Limited.

Security deposit as called for in the Tender Documents must accompany tenders.

J. D. JENNISON, Secretary,
Area Tender Opening Room,
No. 4 Twyn. Bldg. 54 Lyon St.,
OTTAWA, Ontario.
Oc-21

DIVORCE GROUND

Addiction of Drugs is a legal ground for divorce in several states of the U.S.

REAL ESTATE FOR SALE

NEED MORTGAGE MONEY

If you are thinking of building or buying and need a mortgage or if you need financing on your present home call us today. We have at our disposal funds for first and second mortgages. Whether your money is available at low interest rates with long term or repayment terms.

Buying – Selling
Mortgages – Appraisals

For any Real Estate transaction call W. J. McCormick Realty Ltd., Belleville's Largest Real Estate Firm.

WO 9-3297
W. J. McCormick
Realty Limited
39 STATION STREET
Members of the Belleville Real Estate Board
Ja14-ev-c-tf

LIKE A HOME ON THE BAY ?

Here is a large 3-bedroom cottage with attached garage, Frankford. Large living room overlooking the bay. Kitchen with dining area. Possibility of conversion to 2 bedrooms if required. Let us show you through.

$10,990.00

Large 3-bedroom bungalow on Ann St. East. Full basement, oil furnace. A real buy.

$11,900.00

Plenty of room in this country home and a half in the north side of Belleville. Family sized rooms, 3 bedrooms, large kitchen, separate dining room. Exceptionally well kept.

THIS IS JUST A FEW of our selections of fine homes. Drop into our new office and let us serve your Real Estate problems with us.

GORDON DEVLIN WO 9-4178
GORDON WOODS ... WO 9-4417
JESSE MILLER — WO 9-3000
Of-21

The Following are Belleville Realtors :

COOPER & WILKINSON
FRANK ROLLWELL
FOX & FOX
GERALD W. JOYCE
W. J. McCORMICK
D. T. STORK
B. G. FOSTER
D. J. WHALEN
GORDON WOODS
D31-ev-tf

HOUSE IN GLEN MILLER, FINished on outside. Apply Munro Barber Shop, Ekster 2-7200. 03-1w

3-YEAR-OLD BRICK SPLIT-level, 3 bedrooms, 1½ baths, room, kitchen, large dining area. Landscaped lot. Large garage, convenient to schools. Priced at $16,900 handles it. N.H.A. mortgage. Taxes low. No agents. WO 9-5127. 05-31

FARMS

Some of the best dairy and grain farms in Hastings County. Here are a few :

100 acres, tile drained, $14,500
100 acres, modern house, $16,000
100 acres, modern house, $16,000
135 acres 70-ft. barn, $13,000

SEE OR CALL

A. V. GREENLEY, STIRLING
rep. Colleton & Whitley, Realtors
05-31

WEST HILL

Popular location on the West Hill. Here is your opportunity to own a good family home. Stucco 1½ storey, 3 good-sized bedrooms, modern kitchen, living room with stone fireplace, tiled bathroom, hardwood floors, oil furnace. Huge lot with fruit trees. Attached to garage. Price only $11,900 — one mortgage after down payment.

$90. MONTHLY

includes taxes for our latest model being offered for the first time! This home is a 3-bedroom semi-bungalow with full basement, 4-piece bath-in-kitchen, 18' living room, 12 square feet of closets. In this is the home the working man has been waiting for. The down payment is the most attractive part of this offer. Details at real estate tonight. You will be glad you did.

CALL AGAIN

If all our ads don't be busy when you call on this one. Full price $7,400.00, $1,000 down payment, $60 monthly payment about $75.00 including taxes for this 4 year old home of 4 rooms, living room and kitchen. Can be finished. Ideal for a real economical living for the newlywed. Rent comparable but it is less than rental rates and it is your own.

Member Real Estate Board

GERALD JOYCE
REALTY LTD.
GENERAL INSURANCE
25 CAMPBELL STREET
WO 2-5823
18 FRONT STREET - TRENTON
EX 3-3149
OPEN TO 9 P.M. DAILY
Oc-21

REAL ESTATE FOR SALE

GORDON WOODS

Member of the Belleville Real Estate Board

Real Estate Broker

158 FRONT STREET
WO 9-4178

140 - ACRE FARM

2 miles from Belleville, 110 acr. of choice work land, balance wood & pasture. Good 7-room house. Barn 16' x 36'. Asking $18,000.00

IT'S CHEAPER TO LIVE IN THE COUNTRY

That is why we invite you to inspect this modern priced home just outside the city. 4 good sized bedrooms, modern kitchen with extra eating space, nice living room and a full bath, forced air furnace with oil. Fully insured and there is a garage. We are only asking $7,600.00 Terms. Taxes $75.00.

LIKE A HOME ON THE BAY ?

Here is a large 3-bedroom cottage with attached garage, Frankford. Large living room overlooking the bay. Kitchen with dining area. Possibility of conversion to 2 bedrooms if required. Let us show you through.

$10,990.00

Large 3-bedroom bungalow on Ann St. East. Full basement, oil furnace. A real buy.

$11,900.00

Plenty of room in this country home and a half in the north side of Belleville. Family sized rooms, 3 bedrooms, large kitchen, separate dining room. Exceptionally well kept.

A BETTER THAN AVERAGE 3-bedroom bungalow, situated at 222 Bridge Street, on a large well landscaped lot. Large living room, dining room, well planned kitchen, spacious bedrooms, tiled and bath in basement, adjoining rumpus room. Ideal for family or for professional man. Many extras. Early possession. Reasonable down payment will handle. Call us now.

OR RENT, NEW BRICK BUNGalow, 10 minutes drive west of Belleville. All modern conveniences. WO 9-7417 after 5 p.m.

LARGE BRICK HOME, FURNISHed. All conveniences. Within minutes to Belleville. 2 bedrooms with fireplace. $10,000. $2,000 down. $70 a month. Phone WO 9-3388. 07-tf

LARGE BRICK HOUSE ON highway near Belleville. Hot and cold water upstairs and down. Large garden. Good barns. Price of house rents for $50 month. Reasonable down payment. Long term. Box 4, Ontario Intelligencer.

BRIDGE STREET EAST

Charming Bungalow with the most picturesque view in Belleville. Large living room with L-shaped dining room and entry to sundeck. Good sized kitchen, and bathroom. 3 bedrooms, one of which is a den. Full basement, with oil furnace, and dry, and spotlessly clean.

MR J. HIBBARD — WO 8-7919

Dorothy Marshall

Real Estate Broker

432 VICTORIA AVE.
BELLEVILLE
MRS GRACE LOUGHEED
WO 8-2363
MRS. GENEVA MUIR—WO 8-3366
07-10

FRESH FISH

FRESH DRESSED BULLHEADS, dressed chickens, fish and pickerel. Bay of Quinte Fisheries. WO 9-6154.

LOST

LADY'S GOLD WRISTWATCH, inscription on back. Wednesday morning, Reward. WO 9-2346. 06-2t

MISCELLANEOUS FOR SALE

NEED A NEW STOVE OR FRIDGE?

BUY 'EM WITH A LOW-COST, LIFE-INSURED

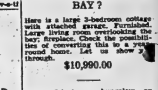

LOAN

THE BANK OF NOVA SCOTIA

Business Service Directory

ACCOUNTANTS

F. A. E. MacFADDEN, C.A.
217 Pinnacle St., Belleville, Ont.
Phone WO 2-[illegible]
Ja3-1y

GEO A WELCH AND COMPANY
Chartered Accountants
183 Pinnacle Street, Belleville
WO 2-[illegible]
W. S. Stone C.A. - R. Irvine, C.A.
Ottawa Cornwall Picton
Pembroke
Ag4-60-1y

AUTOMOTIVE REPAIRS

Open
SHARPE MOTORS
WO 8-8271
Just Over the Bay Bridge
at Rossmore
Fast Efficient Auto Repairs by
Licensed Mechanic
S11-3m

General repairs to all makes of cars and trucks Specializing in valve grinding and automatic transmission repairs
Class A Mechanic, 33 Years
GEORGE FLEMING GARAGE
Between Belleville and Trenton
on No. 2 Highway
WO 8-8720
Au29-3m

ARCHITECTS

WATSON AND WIEGAND
Architects
229 Front Street, Belleville Ont.
My26-1y

BLUEPRINTS AND PHOTOSTATS SERVICE

Reproduction of Blueprints, House Plans, Diplomas, References, Birth Certificates, etc.
Same Day Service
BARRATT DRAFTING SUPPLIES
403 Front Street
WO 2-8183
S30-1m

BOATS

QUINTE MARINE
— Sales —
Arkansas Traveler — M.F.G.
Turbocraft — Peterborough
Weymouth Cruisers
Islander Pontoon Boats
Johnson Seahorse Outboard Motors
Area Dealers for:
Volvo-Penta "Aquamatic"
sales service, installation parts
— Waterfront Facilities —
Docking launching ramp parking
Imperial Esso Marine Fuels
1 Mile East of Deseronto on No. 2
Tel: Zenith 54750 (no toll charge)
Mr9-1y

BOAT STORAGE

For the best care in boat storage under 40 feet, have us haul you out, winterize, and service your boat in the spring.
BAYCREST BOATS & MARINA
Big Island - Demorestville
Telephone Picton GR 6-3837
S18-1m

BUSES

Bus Service to Trenton and Air Station
Leave Belleville
8.45 a.m. Daily Exc. Sun. & Hol.
10.55 a.m. Daily Exc. Sun. & Hol.
12.15 p.m. Sat. Only
2.00 p.m. Daily
3.30 p.m. Sat. Only
4.10 p.m. Daily Exc. Sun. & Hol.
5.35 p.m. Daily
7.50 p.m. Daily
11.20 p.m. Fri. & Sat. Only
Buses Leave Riggs Service Centre
211 Pinnacle St., Phone WO 8-7700
Charter Coaches
RATHBUN BUS SERVICE LTD.
Trenton, Ont. — Phone EX 2-3858
Ja1-1y

CONCRETE

W. DAMFORD AND SON
All Types of Concrete Work
Machine Trowelling
Residential and Industrial Repairs and Alterations
Backhoe Work
Trenching and Back Filling
Phone WO 8-5772
D8-1y

Stone Buildings or Basements Could be Made Like New
Chimneys and Chimney Repairs
Fireplaces Verandahs, Pointing, Plastering and Repairs
PETER DRENTH
70 West Moira St. — WO 2-[illegible]
Ap18-6m

FLOOR FINISHING

EARL DAKRAM
Dial WO 8-6078—30 Bridge St. East
Sanding Machines and Floor Polishers for Rent
Expert Installation on Mastic Rubber Tile and Marboleum Floors
Free Estimates
Mr24-1y

MAUND'S SERVICE
Dial WO 2-0437 or WO 2-3011
340 Pinnacle Street
Old or New Floors Sanded
All Types of Floors Cleaned
Waxed and Polished
Window Cleaning — Wall Washing
Ask About Our "Rental Service"
S10-6m

FLOORS AND WALLS

PIDUTTI - FABBRI LTD.
Tile and Terrazzo Contractors
Glazed and Ceramic Floor and Wall Tile
Terrazzo Floors — Guaranteed
Repairs on Tile and Terrazzo
Cement Finishing a Specialty
Phone WO 8-7633 or WO 2-6313
L. [illegible] — President — WO 2-[illegible]
Ja3-1y

FARM AND GARDEN

Farm Service
Dead Old and Crippled Farm Stock
Removed Free of Charge
Immediate 24-hour Service
Ask Your Operator for
NICK PECONI — Peterborough
RIverside 6-6330 (no toll charge)
Licence No 46-C-60
Mr30-1y

MIMEOGRAPHING RUBBER STAMPS

THE JAMES TEXT LIMITED
Fast, efficient work covering all needs. Reports Circular Letters Statements Clubs Lodges Churches, etc. One day service on all types of Rubber Stamps Numbering Machines and Supplies.
183-185 Front St. Phone WO 8-6773
Ja3-1y

PAINT AND BODY SERVICE

Auto Painting Is Our Specialty
Our Prices Range from $25.00 and up
Special Rates on All Body and Fender Repairs
Twenty-four Hour Service
We Pick Up and Deliver
BELLCREST AUTO BODY
R. [illegible] Belleville — WO 2-7453
Jy21-6m

RUBBER STAMPS

All Kinds of Rubber Stamps
"Custom Made"
"The Way You Want It"
24 Hour Service Available at
O'NEIL SALES LTD
115 Front Street
SCHWAB'S LTD
THE JAMES TEXT LTD
179-183 Front St.
322 Front Street
Ag6-60-1y

RUG AND UPHOLSTERY CLEANERS

DIXON'S RUG AND UPHOLSTERY CLEANING
Our Services are as follows. Steam Drapes, Chesterfields, Wall-to Wall Carpeting, Rug Repairing
For Prompt Service Free Estimates
Dial Belleville WO 8-8726
after five WO 2-2309
S28-1y

WOODHAVEN DURACLEAN SERVICES
T.R.M. LAST
Call WO 2-3333
Rug and Upholstery Cleaning
Carpet Laying and Repairing
— Free Estimates —
Ag16-60-ef

ROSEMORE UPHOLSTERY
Recover Work — Free Estimates
Scatter Rugs Cleaned Free with each job We clean chesterfield and chair and rugs.
Howard Lockwood
WO 8-3177 — R R 7 Belleville
My23-1y

SHARP SAWS

Your saws will cut cleaner, truer, faster, when filed on our precision machine. Quick service on all types of saws. Bring your saws in today. Old saws re-toothed. Complete grinding facilities for:
Hand Saws, Circular Saws
ROY SALISBURY
Lawn Mowers Machine Sharpened
All Kinds, and Repaired
Scissors Sharpened
52 Murney Street
S26-6m

SEPTIC TANKS

Septic Tanks
Pumped Out
WO 8-5565
My4-tf

SERVICES

O'BRIEN'S TREE SERVICE
Tree Cabling — Tree Trimming or Removal Hedges etc.
Free Estimates
Every Job Insured
WO 2-4230
My12-6m

"Do-It-Yourself"
Landscaping Equipment
Hourly and Daily Rates:
Seed and Fertilizer Spreaders, Power Tillers, Power Mowers, Power Aeriator, Power Sprayer, Hand Aeriators, Lawn Sweeper, Tree Pruners, Cyclone Seeders, Weel-barrows, Post-hole Diggers, Lawn Rollers, Electric Hedge Trimmers, Weed Sprayers etc.
BISHOP'S GARDEN CENTRE
Phone WO 8-3533
81-87 Station Street
Ap29-6m

SERVICE STATIONS

JIM TREWORTH'S
TEXACO SERVICE STATION
485 West Dundas Street
WO 2-6162
Open Every Night & Every Sunday
Lubrication — Gas — Oil — Diesel
Mufflers and Tail Pipes
Minor Repairs
Personalized Service
Guaranteed Workmanship
O19-3m

TRUCKING

★ Black Loam
★ Mortar Sand
★ Crushed Rock
★ Crushed Gravel
★ Pit Gravel and Fill
D. HOWARD
386 Bridge Street East
WO 8-6218
Ap12-6m

TYPEWRITERS

Royal
Standard - Electric - Portable Typewriters
Addo-X-Olivetti Adding Machines
Olivetti Calculators
Sales - Service - Rentals
Phone WO 2-1311
HASTINGS TYPEWRITER COMPANY
23 Campbell St. - Belleville
O25-1y

TELEVISION ANTENNAS

New and Used—Installed & Repaired
— Free Estimates —
J. BEGLEY & SON
308 N. Front St.—Phone WO 2-6148
My15-1y

TV SERVICE

TV Antenna Installation & Repair
Expert Repairs on TV-Radio-Washers
All Replacements Guaranteed
CIRCLE TV SERVICE
(Belleville) Ltd.
268 Coleman St. WO 8-6791
Ag6-60-1y

TYPEWRITER REPAIRS AND RENTALS

THE JAMES TEXTS LIMITED
Prompt and Efficient Repairs on All Makes of Machines
Typewriters and Adding Machines for Rent.
183-185 Front St.—Phone WO 8-6773
Ag6-60-1y

WINDOW CLEANING

CLARE WINDOW CLEANERS
Floors — Eavestroughing Chimneys
Walls Caulking Storm Windows
13 Holloway St — WO 2-4665
Mr6-1y

WELL DRILLING

GEORGE H CHALK
R.R. 6 Napanee
Wells for Home Farm and Industry
For Prices and Terms
Dial 354-3618
Mr6-1y

T. DONALDSON & SON
6¼-10 and 12 Inch Holes
Modern Equipment
56 Holmes Rd — Belleville
WO 2-2050 or WO 8-7284
S8-tf

CORPORATION OF THE COUNTY OF HASTINGS

TREASURER'S SALE OF LANDS

In the County of Hastings, in the Province of Ontario

To Wit:

By Virtue of a Warrant issued by the Warden of the County of Hastings, bearing date of the First day of July 1961 sale of lands in arrears of taxes in the County of Hastings will be held in the Court House, in the City of Belleville at the hour of Ten O'Clock in the morning on Tuesday, November Fourteenth, 1961, unless the taxes and costs are sooner paid. Notice is hereby given that the list of lands for sale for arrears of taxes has been published in the Ontario Gazette on the 5th day of August, 1961; and that copies of the said list may be had at my office, Court House, Belleville.

DATED at the Treasurer's Office this 11th day of August, 1961

ERLE S. DENYES,
Treasurer,
County of Hastings.
Ag12-ev-s-tf

PROCLAMATION

WHEREAS authoritative statistics compiled and published by the Dominion Fire Commissioner show that during the past ten years, seven hundred and seventy-eight thousand fires in Canada have taken five thousand four hundred and seventy-seven lives, seriously injured at least sixteen thousand other persons and destroyed property valued at one billion one hundred and forty-four million dollars;

AND WHEREAS such losses are increasing year by year;

AND WHEREAS humanitarian and economic considerations imperatively demand that improved fire prevention measures be undertaken to prevent this economic waste and tragic loss of life in order that the nation's prosperity may be maintained;

AND WHEREAS it is desirable that the attention of the public be directed to the extent and underlying causes of the preventable loss of life and property by fire and to the best and most practicable means for its control and that a specific period of the year be set apart and properly designated for the dissemination of such information;

THEREFORE I DESIGNATE THE WEEK COMMENCING SUNDAY, THE EIGHTH OF OCTOBER, AND ENDING ON SATURDAY, THE FOURTEENTH OF OCTOBER, IN THE PRESENT YEAR AS

FIRE PREVENTION WEEK

in the City of Belleville and do recommend that at some time during that week:—

(1) All dwellings, public buildings, stores, warehouses, factories and farms be carefully inspected by their occupants and all conditions likely to cause or promote the spread of fire be removed.

(2) All theatres, hotels, hospitals, institutional and assembly buildings be inspected and provision made for all changes necessary to protect the occupants in case of fire.

(3) Fire drills be held for the children in all schools, for the inmates of all institutions, and for the employees of all factories, in order that a greater degree of safety be ensured by acquainting the occupants with the best and most expeditious mode of exit in time of danger.

(4) Special instruction on the subject of fire prevention be given by the teachers and Fire Department officials in the schools, and that such appropriate literature as may be made available be distributed to the pupils.

A. McLEAN HAIG,
Mayor.

Dated at the Mayor's Office,
This 7th day of October, 1961.

AUCTION SALE

Auction Sale, Wednesday, October 11th, at 1:30, 8 North Park Gardens:

New 2-piece chesterfield; 5-piece chrome suite; china cabinet; Lazy-Boy chair; chesterfield chairs; twin beds; grandfather clock; writing desk; Dormeyer mixer; drafting table; rug; utility tables; tri-light; step-ladder; wicker chairs; electric kettle; odd chairs and tables; drapes; curtains; bedding; dishes; cooking utensils, etc.

Terms: Cash.

Mrs. Ed DeLeeuw, owner.
CAMERON BUNNETT & SONS
Auctioneers
PHONE WO 2-1991
O6-7-10

NOTICE TO CREDITORS AND OTHERS

IN THE ESTATE OF ARTHUR VARDY.

ALL Persons having claims against the Estate of Arthur Vardy, late of the Township of Sidney in the County of Hastings, who died on the 18th day of July, A.D., 1961, are hereby notified to furnish proof thereof to the undersigned Solicitor on or before the 21st day of October, A.D., 1961, after which date the assets of the deceased will be distributed having regard only to claims of which the undersigned shall then have notice.

DATED at Trenton, Ontario, this 27th day of September, A.D., 1961.

GERTRUDE ALFORD, Q.C.,
Trenton, Ontario.
Solicitor for the Executors.
S30-O7-14

NOTICE TO CREDITORS AND OTHERS

IN THE ESTATE OF FREDERICK WILLIAM SPRAGUE, late of the City of Belleville, in the County of Hastings, Retired, deceased.

All persons having claims against the Estate of the above-named deceased, late of the City of Belleville, in the County of Hastings, who died on or about the 21st day of September, 1961, are required to furnish proof thereof to the undersigned on or before the 30th day of October, 1961. After the said date the Executors will distribute the Estate having regard only to claims of which notice has been received.

DATED at Belleville this 27th day of September, 1961.

SPRAGUE & CAMERON,
Victoria and Grey Trust Building,
P.O. Drawer 700,
Belleville, Ontario.
Solicitors for the Executors.
S30-O7-14

NOTICE TO CREDITORS AND OTHERS

IN THE ESTATE OF MARY ELLENOR THOMPSON, late of the City of Belleville, in the County of Hastings, Unmarried Lady, Deceased.

ALL persons having claims against the Estate of the above-named deceased, late of the City of Belleville, in the County of Hastings, who died on or about the 14th day of September, 1961, are required to furnish proof thereof to the undersigned on or before the 31st day of October, 1961. After the said date the Executrices will distribute the Estate having regard only to claims of which notice has been received.

DATED at Belleville this 20th day of September, 1961.

SPRAGUE & CAMERON,
Victoria and Grey Trust Building,
P.O. Drawer 700,
Belleville, Ontario.
Solicitors for the Executrices.
S23-30-O7

Astrological Forecast

GENERAL TENDENCIES:— Until noon you find delays and poor judgment are apt to exist so that it is then unwise to force issues or to take chances. However, the P.M. brings to light all kinds of interesting and unusual ways by which you can utilize your innate resourceful and progressive qualities to produce the results that are vital to your advancement. Work.

Aries (March 21 to April 19) Morning fine for organizing things as you most prefer them for the future. Then be very practical in the handling of property, money, insurance matters, payments, collections, etc. Don't spend more than you can afford.

Taurus (April 20 to May 20) A.M. is best time to complete any duties that require the co-operation of fellow workers, or are general ones. The afternoon and evening are then best for conferring with associates and working together toward cherished goals.

Gemini (May 21 to June 21) Improve your appearance in A.M. and then show interest in the problems of others, whether of a personal or business nature, and assist in solving them. Handle own affairs later in an objective and positive way. Retire early.

Moon Children (June 22 to July 21) You are able this morning to see what must be done to remove disharmony at home. Gentility and kindness work wonders. Later is fine for the lighter things of life and having a wonderful time in general with congenials. Play.

Leo (July 22 to Aug. 21) Get reports in order during A.M. and see that there are no mistakes. Evening is best time to clear up any troubles. Also, take time to help close ties with their problems and bring greater harmony within the home. Be gentle, wise.

Virgo (Aug. 22 to Sept. 22) Monetary affairs can be quite a pain in the neck during A.M. Don't let them bowl you over, but seek advice from experts. Relax in the evening with good friends at favorite hobbies.

Libra (Sept. 23 to Oct. 22) Be sure you handle those personal affairs quietly and fairly in A.M. Afternoon is then fine for whatever material concerns are yours and getting expert advice that brings successful results.

Scorpio (Oct. 23 to Nov. 21) You are much concerned about errors in A.M. and are apt to vent your ire on others when it is you who have erred. Think before you speak and make proper adjustments. Then carry through dynamically on more lucrative matters.

Sagittarius (Nov. 22 to Dec. 21) Morning finds you provoked with good friends because you feel they have neglected you - realize that others also have problems of their own. Be kind. P.M. Get out socially or enjoy cultural pursuits, the theatre, etc.

Capricorn (Dec. 22 to Jan. 20) Be very careful you do nothing that can take away from your good name during A.M. Concentrate on handling public or civic matters well. The evening is then ideal for having a wonderful time in the company of good friends.

Aquarius (Jan. 21 to Feb. 19) You are tempted to make some radical changes this morning, but this would not be wise at all. However, later you can consult with influential persons and get the co-operation and backing you need for current projects on hand.

Pisces (Feb. 20 to March 20) Rather trying situations arise this morning which would be wise to postpone taking action on or await until later in the afternoon to find the right solution. Evening will then be free from worry and you can enjoy inexpensive pleasures.

If your child is born today it is important that you shield your progeny from any untoward life's blows, since the sensitivity is extreme and the body somewhat frail. However, the ability to learn is great and a fine education should be provided early. See that it is well-planned and diversified, since the adult life will be a very active one and most productive. Fine success here.

Mother of Two Sent for Trial

BARRIE (CP)—An eighteen-year-old mother of two, Mrs. Anne Crawford, was committed Friday for trial on a non-capital murder charge after a boarder at her home told a preliminary hearing of the stabbing of her husband, Sept. 25.

Patrick Doris, 18, who had lived in the Crawford home since August, said he returned with John Richard Crawford, 26, after drinking in downtown Barrie. The husband, he said, went indoors while he remained talking with a neighbor.

"Jack asked for supper," said Doris, "but Mrs. Crawford refused to get it ready."

A minute or two later, Doris said, Crawford stumbled through the doorway saying: "Take me to hospital. She stabbed me."

Pathologist G. A. Colpitts testified Crawford suffered a seven-inch-deep wound in his chest.

THE LITTLE WOMAN

"Emily's club is planning another old-clothes drive."

Rawdon

RAWDON — Mr. and Mrs. Milford Wrightman were guests of her mother, Mrs. A. A. Farrar, of Trenton, on Saturday evening.

David Potts was successful on his first year examinations and is returning this week to Kemptville Agricultural College to continue his second year studies.

Bethel United Church is holding anniversary services on Thanksgiving Sunday.

Mr. and Mrs. Earl Stickle of Johnstown; Mr. and Mrs. Cyril McMullen, Mr. and Mrs. Sam Marshall, Aikens; Mr. and Mrs. Percy MacMullen, Mount Pleasant; Mr. and Mrs. Sid Demorest, Marmora; Mr. Ralph McMullen, Batawa; Mrs. Malcolmn McMullen, Shirley and Muriel, and Mrs. Lorne Bailey were among the relatives who attended the funeral of their cousin, George McMullen, at Springbrook, on Saturday.

Raeburn Scott of Kingston and Wilmot Scott of Belleville spent the weekend with Mr. and Mrs. Clarence Scott.

Harvey Couch and Harry McAdam have been busy painting at the farm of Clarence Vermilyea in readiness for the International Plowing Match.

Mr. and Mrs. Kenneth Tompkins, Mr. and Mrs. John Carlisle and Mr. and Mrs. Clifford Clancy of Wellmans attended service in Mount Pleasant United Church on Sunday morning.

Mr. and Mrs. James Milne of Oshawa spent the weekend with her parents, Mr. and Mrs. Leonard Sharpe.

Mrs. Roy Thrasher was a recent guest of her sister, Mrs. Will Johnston of Salem who has been ill.

Mr. and and Mrs. Roy Neal, Belleville, spent a recent Sunday at Carmel. Mrs. Neal assisted with the choir for the anniversary.

Mr. and Mrs. Earl McAdam attended Burnbrae anniversary church services on Sunday and were guests at the home of their daughter, Mrs. Ray Pollock and Mr. Pollock.

Mr. and Mrs. Ivan Sine and family, Eldorado; Mr. and Mrs. Lorne Watson and daughters; Mr. and Mrs. Leslie Thompson; Mr. and Mrs. Hamilton Donnan, Stirling; Mrs. Gerald Clancy and daughters, Wellmans; Mr. and Mrs. Harry Brown of Carmel were among the relatives who attended the presentation party for Mr. and Mrs. Jim Milne, Oshawa in Mount Pleasant Church hall on Saturday evening.

Miss Marilyn Bailey, daughter of Mr. and Mrs. Lorne Bailey is attending Business College, in Belleville.

William Bailey who is attending Toronto University spent the weekend with his parents Mr. and Mrs. Archie Bailey at Carmel.

Mr. and Mrs. Allan Reid received word on Monday of the serious illness of Mrs. Irvin Reid of Belleville.

Professor Samuel McMullen, St. Catharines, spent sometime in this area with relatives and attended the funeral of his brother, George H. McMullen at Springbrook on Saturday.

Mrs. Raymond McConnell, president of Mount Pleasant W.A.; Mrs. Milford Wrightman and Mrs. Mac Sharp attended Springbrook afternoon tea on Friday afternoon. Mrs. Sharp contributed a piano solo.

Mr. and Mrs. Walter Wrightman, Mount Pleasant; Mr. and Mrs. Francis Wrightman, of Havelock, attended a "Cousins' Shower" in Trenton on Saturday evening for Maurice Wrightman, Trenton, and his bride-to-be, Miss Carol Stiles.

The various secretaries have distributed the thank-offering envelopes of Mount Pleasant WMS and for the Mission and Baby Bands. These are to be handed in this month if possible.

World-wide Communion was solemnized at Mount Pleasant-Rawdon United Church Sunday morning. The pastor, the Rev. W. G. Fletcher gave the message. The elders assisting were: Ross Hoard, Lindsay McKeown, Allan Reid, Frank Hutchinson and Ernest Spencer. A vocal trio of Mrs. Thomas Sarles, Mrs. Will McAdam and Mrs. Carleton Potts rendered "Break Thou the Bread of Life."

Accused Given Fifteen Years In Penitentiary

SUDBURY (CP) — Aldege Lelievre, 37-year-old father of six, was sentenced Friday to 15 years in penitentiary for manslaughter in the shooting of a long-time friend.

A Supreme Court of Ontario jury, after three hours' deliberation, returned the verdict on the reduced charge.

Lelievre had been charged with capital murder in the July 30 death of Amedee Wafer, 30, who was shot with a rifle during a quarrel on a city sidewalk.

Before passing sentence Mr. Justice R. I. Ferguson told Lelievre:

"You have killed one of your fellow men by wrongdoing. You are fortunate that the jury did not convict you of murder. You came as close to murder as one could get."

Lelievre, a mine driller, covered his face with his hands and sobbed as he was led from the court.

Defence counsel Fernand Gratton said the sentence will be appealed.

6th Sidney

6TH SIDNEY — Supper visitors of Mr. and Mrs. G. Sine on Sunday were: Mr. and Mrs. H Bush and children, Stirling, Miss Grace Heasman and Mr. Cameron Sine.

Sorry to report that Mrs. Ross Dafoe is a patient in Belleville General Hospital. The community hopes she will soon be home enjoying good health.

Sunday visitors of Mrs. Morley Sine were: Mr. Laurence Meiklejohn and his mother, Mrs. Chester Meiklejohn, Rylestone; Mr. and Mrs. Carman Sine, Harold; Mrs. Cecil Sine and Mr. and Mrs. Ralph Sine, Belleville.

The ladies of Scotts' United Church catered at Scotts' Sales Barn on Tuesday and report a busy time.

Mr. and Mrs. George Clare and boys, Thurlow were Sunday supper guests of Mr. and Mrs. Edison Sine.

Mr. and Mrs. Avery Martyn and Ross were Sunday supper guests of Mr. and Mrs. Ron Moorman, Belleville.

Mr. and Mrs. George Pollard attended Madoc Fair on Tuesday. Mr. Pollard assisted in judging cheese.

A number of ladies, members of Uniondale Women's Institute visited the County Home Monday afternoon.

UNIONDALE 4-H CLUB

The second meeting of the "Uniondale Cotton Cuties" was held September 30, at 2 p.m. at the home of Mrs. Grills, the leader.

The next meeting will be at the home of Mrs. Edison Sine, assistant leader.

Nine members of the total ten were present.

There was some discussion on arrangement of the bedroom furnishings, the hanging of pictures and points in design.

COWS MOVE

Cows that graze peacefully on the South Uist rocket range in Scotland are herded to safer pastures before each firing.

NO PAPER?

CALL

Checker Taxi WO 8-6464

IF YOUR ONTARIO INTELLIGENCER HAS NOT BEEN DELIVERED BY 7.00 P.M. (7.30 ON FRIDAYS), CALL WOodland 8-6464 and Checker Taxi will take one to you as soon as possible.

This service applies only within the city limits.

Science at Work

By THE ASSOCIATED PRESS

Topics This Week: What the surface of the moon is made of, speedy flashes from your nerves and the importance of children's stories.

THE LUNAR BEACH

The moon may be covered by a thin layer of something like sand, say radio astronomers from the U.S. Naval Research Laboratory.

In fact, radio signals picked up from the moon indicate layers of different materials.

The first sand-like layer may be only about a fifth of an inch deep on the average. Below this may be an inch or so of another material which has high electrical conducticity. And beneath this there is apparently an indefinitely deep layer of rock or rock-like material.

FLASHY SPEED

Your nerves shoot electrical signals through your body at speeds up to 200 miles a second.

Yet nerve fibre itself is 100,000,000 times more resistant to electricity than similar copper wire. And the insulation around nerve fibres is 1,000,000 times leakier than the sheathing of electrical cable, says Bernhard Katz, London biophysicist, in Scientific American.

In spite of all this, the body's nerve communications work with remarkable efficiency. And while each nerve fibre can report only a simple electrical code, there are a great many of these channels to carry messages to the brain. In the trunk of the optic nerve from the eye, for example, more than 1,000,000 channels carry sight sensations to the brain.

TELL ME A STORY

A simple bedtime-type story can influence a child's behavior, say University of Michigan psychologists.

When they told aggressive four- and five-year-olds about a lonely little dog and his search for friends, they found that the story and the loneliness it communicated apparently lowered or controlled the aggressive behavior. The story appeared to have aroused the affiliation needs of the children.

Prof. Jesse E. Gordon said he hopes to study violence, sex, religion and other story themes on radio and television and their effect on children.

8th Tyendinaga

8TH TYENDINAGA — Sympathy of the community is extended to the husband and family of Mrs. C. Chapman of Roslin in her sudden passing; also to the family of Mr. Claude Wager, who passed away following a heart attack.

Mr. and Mrs. C. Boyle and Mr. Gordon Boyle spent Tuesday at J. Cross'.

Mrs. S. Watson and family spent Tuesday with her parents here.

Mr. and Mrs. Harry Holsgrove of Detroit and Mrs. Wager of Toronto spent Thursday evening with Mr. and Mrs. Elmer Cross after attending the funeral of Mr. Claude Wager.

The St. Andrew's Presbyterian W.M.S. met at the home of Mrs. Earl Cross Wednesday evening with a good attendance. Plans were made to cater at "Scott's Sales Barns" October 17th.

Several from here attended the funeral of Mr. Russell Elmy at Deseronto, on Friday.

Mr. and Mrs. Angus Haight and girls of Melrose spent the Sunday supper hour with Mr. and Mrs. Sam Cross and family.

Mr. and Mrs. Stan Watson and family of Corbyville spent Sunday with Mr. and Mrs. J. Cross and toured the site of the Plowing Match.

Mr. and Mrs. D. Cross entertained several of their friends at a corn roast Saturday evening.

Mr. and Mrs. J. Skelly and David spent Saturday evening with her parents, here.

Mr. and Mrs. G. Beere are spending a few days with her parents.

A welcome to this neighborhood is extended to Mr. and Mrs. Robert Preston and family.

EMPLOYMENT OPPORTUNITIES

(CIVIL SERVICE OF CANADA)

HOSPITAL STATISTICS CO-ORDINATOR (with many years of practical experience in hospital administration or in a related field, and a good knowledge of accounting and hospital organization), Dominion Bureau of Statistics, Ottawa. $7500-$8700. Competition 61-831.

SENIOR PROJECTS OFFICER (with extensive recent practical experience in related work, a number of years of which must have been in a position of substantial administrative responsibility; to supervise and co-ordinate the creation, production, maintenance and disposal of exhibits prepared by the Exhibition Branch on behalf of the Government of Canada), Canadian Government Exhibition Commission, Trade and Commerce, Ottawa. $7500-$8700. Competition 61-830.

PARLIAMENTARY REPORTER, SENATE (with several years of experience in court reporting or work of a similar character and standard), The Senate, Ottawa. $6840-$7860. Competition 61-678.

STONE CARVER (with many years' experience in sculpturing and stone carving, ability to design original stone carvings), Public Works, Ottawa. $6840-$7860. Competition 61-964.

ESTIMATOR (with a good general knowledge of building materials, construction methods and costs and of the varying conditions to be encountered within that field, and a number of years of recent practical related experience), Public Works, Ottawa. $6000-$6660. Competition 61-962.

SENIOR ELECTRONIC INSPECTOR (several years' experience in the electronics industry or Armed Services in a responsible position providing a satisfactory technical background in the radio communications field, a knowledge of electronic installation practices and safety regulations, and of quality control and inspection methods), Inspection Services, National Defence, Ottawa area. $5460-$6180. Competition 61-128.

PROJECT OFFICER — RADAR DESIGN (with successful completion of an electronics or a service technical course and at least four years' experience related to design and modification of height-finding radar, the preparation of specifications and compiling of cost estimates), National Defence, Air, Ottawa. $5460-$6180. Competition 61-300.

ENGINEERING TECHNICIAN — MACHINERY AND IMPLEMENT FABRICATION (two years of high school or technical school with at least six years of related experience, or graduation from a technical institute or college and at least two years' related experience), Engineering Research Service, Agriculture, Ottawa, $4620-$5160. Competition 61-538.

TECHNICIAN — FOOD CHEMISTRY (graduation from a technical institute with specialization in a related field of technology, or a good general education including courses in chemistry, physics and mathematics and several years' related experience), National Health and Welfare, Ottawa. $4620-$5160. Competition 61-782.

ARCHITECTURAL DRAFTSMEN (with at least four or six years' experience — depending on grade — in an Architectural Drafting Office, and a good knowledge of work techniques and procedures of a variety of drafting operations), Government Departments, Ottawa, $4050-$4500 and $4680-$5400, depending on qualifications and experience. Competition 61-2350 and 2351, respectively.

GENERAL ENGINEERING DRAFTSMEN (at least four years' experience in a general engineering drafting office and a good knowledge of work techniques and procedures of a variety of drafting operations), Government Departments, Ottawa. Present vacancies with Directorate of Engineering Construction, RCAF, National Defence, $4050-$4500. Competition 61-2360.

X-RAY DIFFRACTIONIST (several years' experience in an X-ray laboratory in related work, or graduation in geology with successful completion of at least one course in mineralogy), Petrological Sciences Division, Mines and Technical Surveys, Ottawa. $3900-$4500. Competition 61-2406.

RADIO OPERATORS (with valid First or Second Class Certificate or Proficiency in Radio), Transport, Toronto, Ont. $3750-$4200. Competition 61-T2052.

LABORATORY TECHNICIANS (with one year of related experience, and some knowledge of — chemistry, plant sciences, medical technology, entomology, or microbiology), Agriculture, Ottawa Area. $2970-$3420. Competition 61-539.

Details and application forms at main Post Offices, National Employment Offices or Civil Service Commission Offices. Please quote competition number as indicated.

DESERONTO

Water Situation Fully Discussed By Members

DESERONTO — The local water situation came in for considerable discussion at the regular council meeting on Monday night. The mayor introduced the subject in view of the condition of the water being pumped from the Bay. Some of the council thought that an investigation should be made at the center on the North side of the Foresters Island and see if the town could not be supplied from that area. Apparently the possibility of wells has been dismissed as too costly.

Following this the council asked the mayor regarding the failure of water on Monday night shortly before the council met. Several complaints had been received from ratepayers that there was no water in the mains. After several viewpoints had been aired council passed a motion that the clerk write the Public Utilities Commission regarding the low water pressure on October 2nd, and ask for a suggestion for improving conditions.

Only one letter was received and that was from the watchtec Brennan seeking permission to build bingo games in their recreation rooms over the firehall. Permission was granted.

The streets committee were given permission to remove two trees and the Hydro Electric Authority was also granted them to purchase 130 feet of sewer to relieve the drainage problem at camp Sunnineside. The costs of $65 each are to be returned to two residents who made the deposit for connecting their draing to the street drain but could not because of the difference in levels.

The street committee are also to investigate the purchase of a blade for the town truck for snow-plowing this winter and report to the next meeting.

Council adjourned about nine-thirty.

Deseronto

DESERONTO — Mr. R. J. Horwarth of Montreal spent a few days with his sister and brother-in-law, Mr. and Mrs. Leo Palmer and Leonard.

Mrs. John Cochrane and children of Toronto are visiting with Mr. and Mrs. W. C. Cochrane.

Mr. and Mrs. Sydney Pearson and family, also Mr. and Mrs. E. J. Hoare of Edville, Ont., were recent guests of Mr. and Mrs. Hubie Hoare and family.

Dr. D. C. McVicker is attending a meeting at the Department of Health in Toronto, this week.

John Johnson, who was injured some time ago while employed by the Public Utilities Commission, was taken to Toronto for treatment, this week.

Mr. and Mrs. Ross Cole and family of Fort William spent a few days with her parents, Mr. and Mrs. C. Cochrane.

Mr. and Mrs. V. Scouten and family of Wilton, were recent visitors in town.

Mr. and Mrs. Walter Uens of Unionville were callers of Mr. and Mrs. Leo Edwards.

Mr. and Mrs. Charlie Christina and Carl, of Belleville, were callers in town on Saturday.

Mrs. Ray of Maxwell spent the weekend with Mr. and Mrs. Leo Palmer and family.

Mr. Roy Gale of Gravenhurst was a recent caller of Mr. Don Jamerison.

DO YOU HAVE...

—a marital problem

—trouble with your children

—difficulty in budgeting your income

If so, the Children's Aid Society can be of help and invites you to talk it over with one of the members of its family service department staff. You will find them sympathetic and understanding of your problem and desirous only of helping you to help yourself. There will be no obligation on your part and you may terminate the contact at any time.

The Society's offices at 62 Moira St. West are open from 8.30 to 5 o'clock Monday to Friday each week. For your own convenience it is suggested that you telephone for an appointment. Your call will be treated with complete confidence.

In Belleville this service to families is supported by the Belleville United Appeal.

"Jest a Second"

"... and don't make yourself sick with too much of your work. The office boy is doing your job."

Latta

LATTA — Wishes for a quick recovery are extended to Mrs. Larry Van Norman who underwent surgery recently at the Belleville General Hospital.

Several members of the community attended the anniversary services at the Roslin United Church on Sunday with the Rev. Oscar Wagar of Belleville officiating.

Mr. and Mrs. Ralph Wilder called on Mr. and Mrs. Wilbur Reid, on Sunday evening.

The Plainfield Women's Institute, Missionary and Auxiliary in coordination with the women's groups from surrounding communities are busy making plans and preparations for the plowing match.

Mr. and Mrs. Tom Brennan and Bonnie called on his parents, Mr. and Mrs. Len Brennan and family on Monday evening.

Sunday afternoon callers at the home of Mr. and Mrs. Walter Chumbley were: Mr. and Mrs. Joe Martin, Barbara and Douglas of Belleville.

Mr. and Mrs. Charles Trevertson and Clara attended anniversary services at the Roslin United Church and were dinner guests at the home of Mr. and Mrs. Fred Elliott of Roslin.

Sunday callers at the home of Mrs. Daisy Golden were Mr. and Mrs. Joe Dennett of Belleville.

Sunday evening supper guests at the home of Mr. and Mrs. Len Brennan were Mr. and Mrs. Bob Latchford of Belleville and their son and daughter-in-law Mr. and Mrs. Len Brennan and Mr. and Mrs. Tracey.

Mr. and Mrs. Harold Trevertson and Carole called Saturday evening at the home of her sister and brother-in-law, Mr. and Mrs. Clifford Belch Jr. of Belleville.

Mr. and Mrs. Ron Cronkright and family of Belleville were supper guests Sunday evening at the home of his parents, Mr. and Mrs. Mac Cronkright and Carole.

Several members of the community attended the Tweed Fair which was held Saturday September 23rd.

Mrs. Charles Trevertson and Mr. Bernie Trevertson and girls were dinner guests on Tuesday at the home of Mrs. Frank Trevertson of Belleville.

Mrs. Ralph Wilder called on Mrs. Reid Gow and Betty on Tuesday afternoon.

Sunday dinner and supper guests at the home of Mr. and Mrs. Walter Chumbley were their daughter and son-in-law, Mr. and Mrs. Clarence McEwen and family of Big Island Harrow.

Miss Nancy Tull of Belleville visited Miss Beatrice Brennan over the past weekend.

Mr. and Mrs. Clayton Hall attended anniversary services at Rosebud Church and were dinner guests at the home of Mr. and Mrs. Fred Elliott.

Mr. and Mrs. Charles Trevertson and Clara were supper guests at the home of her parents Mr. and Mrs. J. Emmerson of Corbetseng and visited with Mr. and Mrs. Alex Smith of England and her brother and sister-in-law, Mr. and Mrs. Jack Emerson and girls.

The Plainfield Institute Society met Thursday, September 28th at the home of Mrs. Horace Trevertson.

Mrs. Jack Gow called Sunday evening at the home of her mother, Mrs. Daisy Golden.

Mr. and Mrs. Joe Pitt and

EATON'S

Boys' Eatonia Jeans

½ Boxer Waist

"Sanforized" cotton denim or cotton sheen jeans with all-round belt loops, zipper fly and top dome fastener, change pocket, 2 side pockets, 2 hip pockets and double bottom knees 6 to 12. Denim in Navy, sheen in Antelope or Loden Green.

Eatonia Value, each 2.99

—EATON'S Main Floor

Store Closed All Day Mon. Oct. 9 (Thanksgiving Day)

Re-Opens Tues. Oct. 10th 9.15 a.m.

T. EATON Co. BRANCH STORES

DIAL WO 2-4561

Wooler

WOOLER — Mrs. Lorna Scott spent a couple of days last week in Trenton as guest of Mrs. Grace Pridham.

Mrs. Harry Harrison spent last week in Toronto.

Mrs. R. W. Walker and Miss C. Cox spent last week in Toronto.

Mrs. Max Haggarty and children are spending a week with Thamesford visiting her parents, Mr. and Mrs. Brown.

Mrs. Bill McKee attended the Cook — Dancing in Brampton, last Saturday.

D. R. Pilkie, field secretary of M and M Fund of Montreal will be in charge of the Thanksgiving anniversary services in Wooler United Church on Sunday, October 8.

Mr. and Mrs. G. R. Putnam and Mrs. L. Trevorrell returned home on Saturday night after spending the week attending fairs and visiting friends at Cambridge and Bobcaygeon.

Mrs. Edith Anderson and daughter Diana spent the week with Mr. and Mrs. A. G. Austin.

Congratulations are extended to Garry Redcliffe on entering University in Toronto.

Wooler ladies of the W.A. and W.I. are serving hot dinner and breakfasts at the International Plowing Match, during this week. They have a large tent and equipment with gas ranges and refrigerators.

Successful Living

By Doris Clark

(A Canadian Social Worker Helps with Human Problems)

Victim of Jokes

DEAR DORIS:—At 18 my boy is in a class where the average age is 14, both boys and girls. He is good at his school work but poor at sports and does not mix well.

I guess this is the reason that the older boys pick on him. He is fat and clumsy of practical jokes and is sometimes made the scapegoat for mischief makers. He comes home broken hearted but complains by letter about what to do. How can I help him?—CANADIAN MOTHER.

DORIS CLARK

DEAR CANADIAN MOTHER:—How can Twelve out-guess Fourteen? He's mentally superior, but he's socially behind his classmates—a double handicap to winning friendship.

You can help his social development by encouraging him to get his nose out of books some of the time and into a hobby or physical activity with other boys. By joining Boy Scouts, for instance, or the "Y". Encourage him to make one school chum and invite him home to dinner. And keep on doing it. Time helps.

I daresay the boys at school won't scorn his help at exam time. He will come into his own later.

(Doris Clark, Master of Social Work, is a graduate of McGill, Toronto and McMaster universities, and has had broad experience in social work. If you would like help with your problems, write to her in care of this newspaper, enclosing a self-addressed, stamped envelope.)

Albury

ALBURY — Mr. and Mrs. Bert Hiltz gabled on Mrs. Roy Williamson on a recent Sunday evening.

Mrs. Beckerseville W.I. met at Beckerseville, on Thursday evening.

Mrs. Earl MacGillvray, Mrs. S. C. Peck accompanied Mrs. Sanford Peck to Tweed, on Thursday evening to attend Tweed O.E.S.

Sorry to report Miss Hattie Peck not feeling so well. She is in Bickerseville hospital with her a speedy recovery.

A number attended the banquet of the North Shore Boys Star Hall. The Quinte 50 ball team, held in Belleville O.E.S. ladies served the delicious turkey dinner on Saturday evening.

A number attended church service at Albury church on Sunday morning with the Rev. J. Irwin in charge of the communion. The choir rendered the special music.

Mrs. Roy Williamson accompanied Mr. and Mrs. Smith Brown to Victoria Church on Sunday afternoon for memorial service put on by Salvation Army.

School Shelter Costs Would Be Staggering

OTTAWA (CP) — The public school board was thunderstruck last night of the "absolutely staggering" cost of protecting Ottawa's children in the event of a disaster from nuclear attack.

Chairman Harry Hill pointed out studies of a report made show we are not disregarding the threat or possibility of war."

Mr. Hill estimated it would cost $30,000 each for shelters in the 25 public schools that have basements. Forty - nine other schools don't even have basements and it would cost much more to provide shelters for those schools.

It would cost $3,100 to provide food for 300 students for two weeks at a cost of 24,473 public school children.

Mrs. Roy Williamson accompanied Mr. and Mrs. Smith Brown to Victoria Church on Sunday afternoon for memorial service put on by Salvation Army.

CARPENTRY

CALL

BERT HILES CONSTRUCTION

FOR FINE WORKMANSHIP — DIAL WO 2-6180

CANADIAN RED CROSS SOCIETY

BELLEVILLE BRANCH

BLOOD DONOR SERVICE

NEXT CLINIC TUESDAY, OCT. 10th

ST. THOMAS PARISH HALL

Between the hours of 2.00 and 4.30 p.m. and 6.00 and 8.30 p.m.

ONLY ¾ OF THE QUOTA WAS MET AT THE LAST CLINIC

NEW BLOOD DONORS NEEDED NOW

BE A BLOOD DONOR!

The committee is grateful for comments by donors at the last clinic.

THANKS TO THESE DONORS AT THE AUG. 10th CLINIC

Mr. Bob Byzna, R.R. 1, Amelisburg
Mr. Frank Young, Foxboro
Mr. Manfred Altman, 22 Geddes Street
Mr. Donald Lamb, 53 Hastings Drive
Mr. Ray Whiteman, 185 Stanley St.
Mrs. Theresa M. Clapp, 305 Victoria Ave.
Mr. William G. Adams, 78 Queen St.
Mr. Royden Long, 370 Sidney St.
Mr. Archie Genereux, Point Anne
Mr. Richard Brettingham, 30 Crestview Ave.
Mr. G. E. Foster, 333 Charles St.
Mrs. J. Cunningham, 270 Bleecker Ave.
Mr. Walter Day, 100 McDonald Ave.
Dr. Robert Allore, 45 Victoria Ave.
Mr. Eric Ricketts, 67 Holmes Road
Mr. George Vanderwater, 10 Meyers St.
Mr. Rodney Burr, 9 Elmer Ave.
Mr. F. Skoutsjan, River Rd., Frankford
Mr. Arthur F. Jones, Southwood Crescent
Mrs. Gladys E. Jackson, Springbrook
Mr. John Berkhuizen, R.R. 6, Belleville
Mr. Ronald Walmsley, 94 Caldertne St.
Mr. Gordon B. Thompson, 23 Stanley Park Dr.
Mr. David A. Milloy, 32 Rosewood
Mr. Eric Cooper, Lonsdale
Mr. John Berkhuizen, R.R. 7, Belleville
Mr. Jack Bradford, R.R. 4, Belleville
Mr. Jerrard Rouse, 40 Elizabeth Crescent
Mr. S. Armstrong, 34 Southview Ave.
Mr. Robert D. McCann, 86 George St.
Mrs. Alice G. Leavitt, Belleville Armouries
Mr. A. Hoffman, 169 N. Front St.
Mr. Randall C. Wickett, 35 Parker St.
Mrs. Muriel Rivest, 353 North Front St.
Mr. Ivan Embury, R.R. 2, Shannonville
Mrs. Marjorie Fraser, 15 Ninian Ave.
Mr. Donald Ogilvie, 54 Bowsell St.
Mrs. Joyce Campbell, Point Anne
Mr. Harold Fraser, 292 Dundas St. W.
Mr. Peter Koolstra, R.R. 1, Belleville
Mr. Robert Cumberford, 19 Pine St.
Mr. Harry Thomson, Point Anne
Mr. F. E. Barrett, 70 Highland Ave.
Mr. Douglas G. Kincaid, 31 Glen Road
Mr. Robert Barrons, R.R. 1, Springbrook
Mr. Grant Airhart, Harmony
Mr. Douglas E. Fort, 23 Montgomery Blvd.
Mr. Lawrence Reddore, Main St., Delores
Mr. Glen Bowen, Cordova
Mr. Ronald Keel, R.R. 7, Belleville
Mr. R. S. Rolston, 18 Maple Drive
Mr. Robert Muirhead, 6 Edwards St.
Mr. Ed. Klompenaker, 60 Elizabeth Crescent
Mr. Stewart Klompmaker, 18A Front St., Stirling
Mr. Roger M. Orrell, 149 West Bridge St.
Mr. L. May Stortis, 15 Humewood Drive
Mr. Mark Heitahu, 209 Ann St.
Mrs. Ila E. Baker, 165 Victoria Ave.
Mr. G. Gordon Gregory, Cloverleaf Drive
Mrs. Cynthia Stocks, 20 Grier St.
Mr. Donald A. Tearne, 24½ Bleecker St.
Mr. John W. Hodgson, 33 Parker St.,
Mrs. M. McLaughlin, 39 Lambert Drive
Mr. R. Dale Burley, 152 Burnham St.
Mr. I. R. A. Edwards, Bonarlaw
Mrs. Jean Doris Hodges, 80 Lewis St.
Mr. Richard George Hodges, 80 Lewis St.
Mr. George Forbes, 23 Alfred Drive
Mr. Ralph Allchurch, 96 Booth St., Campbellford
Mr. Martin Barlow, 179 Foster Ave.
Mr. Ralph Sedore, R.R. 4, Belleville
Mr. Roy Whitelaw Parsons, 45 Mikel Avenue
Mr. Douglas A. Law, 54 Montgomery Blvd.
Mrs. Dorothy Jones, 46 Mikel Avenue
Mrs. Dorothy Halloran, 42 Mikel Avenue
Mr. Wm. Peter MacFarlane, 26 Woodland Acres
Mr. R. T. Whalen, Point Anne
Mr. Clarence Jaarsma, R.R. 3, Carrying Place
Mr. Donald Callaghan, 295 Albert St.
Mrs. Pauline Bra Pelling, R.R. 4, Belleville
Mr. Ronald H. Godden, 194 Charles St.,
Mr. F. E. Barrett, 70 Highland Ave.
Mr. Clarence Bird, R.R. 5, Belleville
Mr. H. H. Vanover, 196 Bridge St.
Mr. Sam Vechter, 247 Farley Avenue
Mr. H. J. Fisher, 362 Bleecker Ave.
Mr. Desmond McCrystal, 95 Victoria Ave.
Mr. George Stanton, 20 Symington Dr.
Mr. Keith Wright, 5 Sol Street
Mr. Bernard Yanover, 310 Front St.
Mr. William Bain, 328 McDonald Avenue
Mr. Fernande Brunette, 104 Herchimer Avenue
Mr. William David Evans, 81 West Moira St.
Mr. Arthur J. Fort, 13 Eastwood Drive
Mr. Thomas S. Walker, R.R. 7, Belleville
Mrs. Ann Richards, 29 Crestview Avenue
Mrs. Mathel Alexander, 93 Emily St.
Mr. Edward S. Prentice, 220 Caries Street
Mr. Robert Burkholder, 39 Holloway Street
Mr. John Cummings, Point Anne
Dr. Robert Brain, 57 Bentworth Crescent
Mr. Leonard W. Horwood, 177 Lingham St.
Mr. W. E. Twining, 18 Lonsdale St.
Mr. Eurgene DeRushie, Point Anne
Mr. William S. Wills, 3 Eastwood Park Drive
Miss Donna Faye Cox, Point Anne
Mr. Z. G. MacDonnell, 227 McDonald Ave.
Mr. Stanley J. Terry, 96 Goldsale Road
Mr. Jim Lajoie, 194½ Front St.
Mr. Bruce Diamond, 47 Southview Avenue
Mr. William A. Powell, 324 McDonald Ave.
Mr. Viggol Lewis, 55 Melrose Crescent
Mr. Alan Gowthorpe, Corbyville
Mr. Paul M. Wiegand, 80 Goldsale Road
Mr. Fred M. Clarke, 2 Woodland Acres
Mr. W. N. Fournier, Point Anne
Mrs. R. Neil, 17 Reynolds Crescent
Mr. Leon Fritz, Shannonville
Mr. W. R. Holland, R.R. 2, Belleville
Mr. William Sweet, 76 Rollins Street
Mr. D. R. Clarke, 33 Orchard Drive
Miss Winnifred Smith, 261 William St.
Miss Hilda Turner, 25 East Moira St.
Mr. H. E. Royall, 38 Charles St.
Mr. Maurice Sword, Point Anne
Mr. Robert J. Kennedy, 60 Catherine St.
Mr. J. Ritchie, 16 Eleanor Gardens
Mrs. C. McCarthy, 30 Campbell St.
Mrs. Joyce V. Tucker, 121 Humewood Avenue
Mrs. Grace Ford, 63 Crestview Avenue
Mrs. Elsie Hannah, R.R. 1, Foxboro
Mrs. Pat Spoolk, 161 Bleecker Ave.
Mr. Roy Book, 161 Bleecker Ave.
Mr. Eugene M. Miller, R.R. 1, Wellington
Mrs. Helen Hitchon, 116 Catherine St.
Mr. Arthur Whitehead, Point Anne
Mr. Douglas Rowe, 82 Bay Street
Mrs. Evelyn Tripp, 207 Pine St.
Mrs. James Ritchie, 66 Crestview Ave.
Mr. J. A. Guy Denis, 189 Albert St.
Miss Gail Cummings, 35 Catherine St.
Miss Margaret M. Potter, 105 Humewood Dr.
Miss Beverly Martin, R.R. 8, Belleville
Mr. William Moffatt, 18 Colville Road
Mr. Burrows Jordan, R.R. 6, Belleville
Major John Carter, 43 Hermer Ave.
Mr. Robert F. Strahan, R.R. 5, Belleville
Mr. W. J. Marshall, R.R. 2, Belleville
Mr. Morley H. Graham, 56 Tracey St.
Miss Cheryl Louise Eaton, 72 Queen St.
Mrs. G. B. Nevard, 173 Wright Ave.
Mr. Donald Reed, 272 Dundas St. East
Dr. Sidney Rose, 238 Victoria Avenue
Mr. H Glenn Wylie, 433 Bridge St. East
Mr. Glen Murray, 10 St. James St.
Mr. Bruce Crook, 221 McDonald Avenue
Mr. A. F. Jones, 86 Donald St.
Mr. Theodore Sipos, 211 Charles St.
Mr. Roscoe J. Sager, 160 Albert St.

This Agency is a member of the Belleville United Appeal

THE WEATHER
Wednesday: Cloudy with showers in afternoon or evening. Continuing warm. Low 55; high 75.

The Ontario Intelligencer

TEMPERATURES
Today Max. 72
One Year Ago 61

Authorized as Second Class Mail, Post Office Department, Ottawa.

BELLEVILLE, ONTARIO, TUESDAY, OCTOBER 10, 1961

6c Per Copy, 35c Per Week

Castro Regime Says U.S. Trains Invasion Forces

Diplomatic Corps Told New Assault in Making

HAVANA (AP) — Fidel Castro's regime accused the United States Monday night of training invasion forces at 20 U.S. bases and nine Caribbean points for another assault on Cuba, shortly. It said the forces included paratroops and were stronger than those cut down in the abortive landings last April.

Foreign Minister Raul Roa Garcia Olivares called in the diplomatic corps here to preside charges in a 1,600-word note. He claimed the invasion training network stretched from Guatemala-Nicaragua to the Panama Canal Zone.

He contended that 500 paratroopers were among the forces being trained in Panama.

Olivares presented the note in behalf of Central American governments were involved and Latin the United States also was setting the stage for invasion by forcing Cuba into ruining relations between Cuba and the other Governments through the use of forged documents.

MOST ARE OLD

The Cuban note apparently was the basis for Castro's speech Cuban Foreign Minister Raul Roa Garcia in the UN General Assembly in New York this afternoon. Except for the charges and countercharges of missiles, most of the charges had been made by Castro and his spokesman in previous months. Cuba also has submitted a complaint to the UN Monday charging the United States is planning aggression against the Castro regime.

Olivares' charges drew no immediate reaction from the U.S. state department.

Olivares assembled the 32 foreign envoys before maps of the United States and the Caribbean area on which he pointed out the alleged training sites.

He included in Florida locations as West Palm Beach, Pompano, Fort Lauderdale, Opalocka, Miami, Hialeah, Homestead, Tavernier, Islamorada, Key Largo, Marathon Key, Big Pine, Key West, St. Petersburg, Sarasota and Dry Tortugas.

Olivares claimed other training centers in the United States were at Fort Worth, Texas; Pueblo, Va.; Fort Bragg, N.C., and New York.

He asserted that one of the biggest training centres is at Vieques, an island 8 miles east of the Puerto Rican mainland. He said anti-Castro Cubans and much supplementary equipment are being massed at the U.S. naval base on Guantanamo Bay.

BUILDINGS STONED

ROCHESTER, N.Y. (AP) — Rioting gangs hurled rocks through windows of public buildings on Rochester's east side Monday night. Police said the damage to homes and the stores would total "thousands of dollars."

(Continued on Page 9)

Iam Macleod, Colonial Secretary, Gave Independence to 45 Million

LONDON (Reuters) — Iain Macleod, who is leaving his post as colonial secretary, is only two years organized independence for 45,000,000 people.

The 52-year-old Scottish Highlander has been the storm centre of a political crisis springing from the Conservative party's "wind of change" policy of speeding colonial dependencies to the status of sovereign nationhood.

In the process he has been violently assailed by spokesmen of the white populations in Kenya and central Africa for "selling the white man down the river."

Contrary to what has been loudly praised by many African nations as a step in the right direction, demands for an end to white supremacy and quick transfer of power.

Macleod's political rise has been meteoric. He has been regarded as prime minister material before by many political observers.

Only two years after entering Parliament in 1950, he was appointed minister of health. Three years later he became labor minister and showed his talents for negotiating settlements in a series of industrial disputes.

In October, 1959, he took on the tough job of colonial secretary and within two years independence was given to Nigeria, Sierra Leone, British Somaliland protectorate, Sierra Leone and the Northern and Southern Cameroons.

Tanganyika will achieve the same status in December, while leaders, British Guiana, Nyasaland, Northern Rhodesia, Mauritius, Gambia, Zanzibar and Aden.

Macleod's successor, 44-year-old Reginald Maudling, has been described by British newspapers as "the most likely man of his generation to become prime minister."

His rise in the ranks of the Conservative party has been such he entered politics as the first of a group of talented young men to join the government department after the Second World War.

For several years he was the party's policy drafter on economic affairs, then secretary of Parliament in 1950.

In April, 1955, he received his first full ministerial appointment as supply minister, and when Harold Macmillan formed his government in January, 1957, he became paymaster-general.

He became president of the British Board of Trade in October, 1959.

DEMOCRATIC PARTY OF ONT. ESTABLISHED

MacDonald Leader Of Ont. Group

NIAGARA FALLS, Ont. (CP) — A political wedding of trade unionists, CCF supporters, New Party Club members and some leading farm figures was held here during the weekend with the establishment of the New Democratic Party of Ontario.

More than 1,000 delegates were sent back to their districts with urgings from Saskatchewan Premier T. C. Douglas, federal NDP leader, and Donald C. MacDonald, Ontario labor-farm relief leader, to campaign hard for new members.

Mr. MacDonald, 46, who had been leader of the Ontario CCF party since 1953, was elected by acclamation.

He told the convention his election was automatic and a symbol of Central American governments were involved and that the United States also was setting the stage for invasion by forcing Cuba into ruining relations between Cuba and the other Governments through the use of forged documents.

MOST ARE OLD

The Cuban note apparently was the basis for Castro's speech in the UN General Assembly in New York this afternoon. Except for the charges and countercharges of missiles, most of the charges had been made by Castro and his spokesman in previous months. Cuba also has submitted a complaint to the UN Monday charging the United States is planning aggression against the Castro regime.

Olivares' charges drew no immediate reaction from the U.S. state department.

Olivares assembled the 32 foreign envoys before maps of the United States and the Caribbean area on which he pointed out the alleged training sites.

He included in Florida locations as West Palm Beach, Pompano, Fort Lauderdale, Opalocka, Miami, Hialeah, Homestead, Tavernier, Islamorada, Marathon Key, Key Largo, Big Pine, Key West, St. Petersburg, Sarasota and Dry Tortugas.

Olivares claimed other training centres in the United States were at Fort Worth, Texas; Pueblo, Va.; Fort Bragg, N.C., and New York.

He asserted that one of the biggest training centres is at Vieques, an island 8 miles east of the Puerto Rican mainland. He said anti-Castro Cubans and much supplementary equipment are being massed at the U.S. naval base on Guantanamo Bay.

BUILDINGS STONED

ROCHESTER, N.Y. (AP) — Rioting gangs hurled rocks through windows of public buildings on Rochester's east side Monday night. Police said the damage to homes and the stores would total "thousands of dollars."

(Continued on Page 9)

Gromyko Sees Possibility of Berlin Accord

LONDON (Reuters) — Soviet Foreign Minister Andrei Gromyko flew here today for talks with British government leaders and said there is "a possibility" of a peaceful settlement of the East-West crisis over Berlin and Germany.

Gromyko, flying home to Moscow after talks with President Kennedy last Friday in Washington, stopped off here for 24 hours for a meeting with Prime Minister Macmillan and Foreign Secretary Earl Home.

The Soviet foreign minister said that although a peaceful settlement is possible 'not everything is dependent on the Soviet Union."

"All powers, first of all the governments of the great powers and those of Europe, should do everything to avert the danger of settling differences by cold reporters at the airport.

"They must do everything," he emphasized.

Gromyko said he felt President Kennedy "realizes that Germany—we call it the question of the German peace treaty—is the most important and acute at present.

"HE AGREES"

"My definite opinion is that he agrees with this.

"Our conversations were not conclusive. It is difficult indeed to find anybody who could say 'Well, I know how the situation will develop.'"

Gromyko said that sometimes he felt Kennedy proposed to transform West Berlin into a "free city" was not properly understood in the West.

"... But everybody must understand it correctly," he said. "It is an independent entity with a proper guarantee. One of the guarantees will be by the Soviet Union."

Lana Turner Pays $20,000 To Victim's Son

LOS ANGELES (AP)—A settlement was approved Monday under which Actress Lana Turner will pay $20,000 to the 15-year-old son of Johnny Stompanato, who was slain in her house.

Stompanato was stabbed to death in the actress' Beverly Hills home April 4, 1958, by Miss Turner's daughter, Cheryl Crane, now 17. The girl told authorities Stompanato had threatened her mother, and a coroner's jury termed it justifiable homicide.

Stompanato's divorced wife, Sara Stompanato of Hannibal, Mo., filed a civil action against Miss Turner and her former husband, Stompanato, for $750,000. She claimed negligence caused the death and described Stompanato's son, John III, of support.

In approving the settlement, Superior Judge Burnett Wollson told Miss Turner's lawyer, Louis C. Blau:

"I don't want to tell you how to run your case. But I've been on the I would have made it $1,000 more or decrease it to a person as Johnny Stompanato III before I parted with $20,000."

The boy's mother has been satisfied Stompanato did leave a son.

SHAH VISITS FRANCE

TEHRAN (Reuters) — The Shah of Iran and Empress Farah left here today for a three-day state visit to France.

Today's Chuckle

In these days of spunniks and H-bombs, the road to Hades seems paved with good intentions.

THE WEATHER

Synopsis: Warm weather is expected to continue over Southern Ontario today and Wednesday, but a disturbance moving northeastward from Iowa will bring some showers to this portion of the province by late Wednesday.

SOVIET OFFICIAL HURT IN AIRPORT BRAWL — Russian press attache A. D. Popov, facing camera, talks to bystanders after fist fight between Dutch police and Soviet officials at Amsterdam airport. Popov was hurt in the brawl which erupted over the passport of a Soviet woman tourist when police feared was being taken back to Russia against her will. (AP Wirephoto).

Dutch Police, Red Diplomats Stage Brisk Airport Brawl

AMSTERDAM (AP) — A defecting Russian chemist and his wife separated perhaps forever Monday night after a war of words and blows involving Dutch airport police, the Soviet Ambassador to The Netherlands and Dutch Premier Jan de Quay.

Mrs. Alexei Gokub flew home to Moscow, leaving her husband under Dutch protective custody.

Gokub, 35, and his wife—Dutch public prosecutor, J. G. de Zaaijer called it a human tragedy.

In the presence of the Soviet ambassador and of the public prosecutor, Mrs. Gokub told her husband she had to think of her parents at home in Russia and was leaving without him. The couple have no children.

De Zaaijer said he was convinced the woman had not been coerced.

The Gokubs arrived last week with a party of Russian tourists. The husband, a balding, broad-shouldered man, was taken into custody after he walked out of their hotel Saturday between Gokub, 35, and his

Chief Young said a number of suspects were being sought for questioning.

Clerk Robert Croft noticed a large bulge in the man's pocket when he collected mail at the desk. He thought a gun. Police believe Croft may have frightened away the safecrackers because $200 in cash was left in full view on the safe floor.

The post office stands beside the Brockville Trust and Savings building on Market Square. All but about $300,000 worth of the registered and unregistered bonds has been recovered.

Montreal police have been alerted to watch for the thieves. They are described as being armed, headed for Montreal, possibly to a stolen car.

120 Sleeping Students Routed By 2-Alarm Fire

QUEBEC (CP) — A 2-alarm fire destroyed a wing of L'Academie de Quebec early Monday routing 120 sleeping students and forcing the evacuation from their beds. There were no injuries.

The students, aged 17 to 32, filed calmly out of the four-floor building and were lodged in the city hall across the street.

The academy, operated by Christian Brothers of Ireland, is to move to a new building in suburban Ste. Foy next year.

Fire officials said the cause of the fire, believed caused by a short in the wiring, completely wrecked the top two floors.

Fire Chief Marcial Gagnon said estimate although one brother said it could reach $1,000,000.

TO DESEGREGATE SHOWS

NEW YORK (AP) — Actors' Equity and the League of New York Theatres have agreed to bring about the total desegregation of theatre audiences, producers and producers will refuse to perform or present plays in any theatre that still requires the segregation of Negroes from whites in the audience.

Macmillan Shuffles Cabinet Downgrading His Old Rival

LONDON (CP)—Prime Minister Macmillan Monday shuffled his Cabinet of the colonial secretary's portfolio and named high leader in the Commons and Chairman of the Conservative party.

The switch — announced two days before the annual Conservative party conference at Brighton—was one of the highlights of the first major cabinet shakeup since the 1959 general election.

Macleod, also to be chancellor of the Duchy of Lancaster, was given the job Three Jobs formerly held by Home Secretary R. A. Butler.

Butler, who vied with Macmil-

(Continued on Page 3)

DISTINGUISHED VISITORS — Mrs. Eleanor Roosevelt, widow of American President Franklin D. Roosevelt, chats with Canada's Prime Minister Diefenbaker on the reviewing stand where they watched a parade of 15,000 school children. The two Newfoundland visitors are helping to celebrate the opening of a new university. (CP Wirephoto).

BROCKVILLE POST OFFICE ROBBED, $33,000 TAKEN

Number of Suspects Now Being Sought

BROCKVILLE (CP) — More than $33,000 in bonds, stamps, cash and registered mail were stolen Sunday from the Brockville post office safe in what police say appeared to be the work of experienced thieves.

The theft was discovered Monday by a postal clerk when he reported to work. The building had been broken into at a second-storey fire escape door and the safe opened with a drill. Two doors were jimmied by the thieves in gaining access to the main post office room.

Police Chief W. F. Young said "Detectives from all over the province worked all day in an effort to determine the exact loss, but it was estimated at $33,000 in Canada Savings Bonds, $5,000 in stamps and $500 in cash. Bonds were also taken. An undetermined quantity of registered mail was missing.

Young said a number of suspects were being sought for questioning.

Clerk Robert Croft noticed a large bulge in the man's pocket when he collected mail at the desk. He thought a gun. Police believe Croft may have frightened away the safecrackers because $200 in cash was left in full view on the safe floor.

The post office stands beside the Brockville Trust and Savings building on Market Square. All but about $300,000 worth of the registered and unregistered bonds has been recovered.

Montreal police have been alerted to watch for the thieves. They are described as being armed, headed for Montreal, possibly to a stolen car.

Common Market Countries Told British Views

Stress Need to Protect Commonwealth Lands

CP from AP-Reuters

PARIS — Britain told the six Common Market countries today that she fully shares their aims and objectives, but would like to have guarantees for the Commonwealth countries before joining the customs union.

Edward Heath, lord privy seal, outlined the British position to ministers from the Common Market states in a two-hour address at the French foreign ministry.

The meeting was convened to discuss procedural questions prior to formal negotiations in Brussels, Belgium, in November on Britain's application to join the Common Market.

An outline of Heath's remarks released by the British delegation said that "the United Kingdom shares the objectives of this Community" (Common Market) and wished to join in the bold and imaginative ventures of the six, but to help in a partnership through the European economic community for the best possible measure of European unity.

"The United Kingdom application has been made in a positive spirit."

Lawyer Charges Medicine Locked In Cupboard

MONTREAL (CP) — A Montreal lawyer said today Marcel Lemieux, 35, died in a Montreal hospital last week because medicine he needed for a heart condition had been taken from him and locked in a cupboard.

Raymond Daoust told Attorney-General Kelso Roberts of Ontario should investigate apparent negligence that contributed to the death.

Mr. Daoust, one of three defence lawyers acting for the accused in a murder trial, refused to the press that Lemieux's death was "just another one" and he him never to be without nitroglycerine pills in case of a heart attack. Lemieux was charged with George Wilson, suffered from angina, has not been recovered.

"On the eve of his death, I talked to Lemieux who complained of pains in his chest. He asked the jailer or the prison doctor for medicine from his reach in a locked cupboard.

"I was going to protest about this to Attorney-General Roberts of the sudden death of Lemieux.

Mr. Daoust said Lemieux was stricken with an attack shortly after breakfast and died on the jail guards jo bring him his medicine.

"No one around the jail had the key to the cupboard containing the medicine. Lemieux died a few minutes later," the lawyer said.

By the time the cupboard fi. nally was opened, Lemieux was dead.

"I feel that a complete and thorough investigation should be held into all aspects of this tragedy," Mr. Daoust said in his statement.

Earl of Snowdon Title Belongs To Prince of Wales Says Vicar

LONDON (AP) — A Welsh clergyman hinted today that Antony Armstrong - Jones will be taken one of Prince Charles' titles.

"The title of Earl of Snowdon belongs by ancient and honorable right to the Prince of Wales," said Rev. I. Michael Evans, Anglican vicar of Hendinas with Horswithy.

Prince Charles, heir to the British throne, was created Prince of Wales by his mother, Queen Elizabeth, in 1958. Last week the Queen made Armstrong - Jones Princess Margaret's husband an earl, and he chose the title Earl of Snowdon.

In a letter to The Daily Express, the churchman said the ancient princes of Wales had the Earl of Snowdon as one of their titles and that when 12-year-old Prince Charles was made it, said Hankinson.

Prince of Wales, he automatically became Earl of Snowdon.

"Loyalty of Welshmen supports my statements," said the vicar.

Britain's best known authority on such subjects disagreed.

"It is quite true that the old Welsh princes did use the title Earl of Snowdon, but Prince of Wales is an old, historic and proper title," said Cyril F. J. Hankinson, Garter King of Arms, a 39-page register of royalty, peers, baronets and knights.

The editor said that when the Queen conferred the title of Prince of Wales on her son, she did not specifically hand over the title Earl of Snowdon.

"Unless someone can show me that she did, the title Earl of Snowdon is safe with His Lordship (Tony) who now has it," he said.

Bill Hitchcock New Manager At Baltimore

BALTIMORE (AP) — Bill Hitchcock, manager of Vancouver in the Pacific Coast League last season, was named officially today to manage Baltimore Orioles of the International League for the next baseball season.

Appointment of the 43-year-old Alabaman to his first major league managing job was confirmed by Lee MacPhail, Orioles president.

44 Juveniles Held by Police Over Weekend

TORONTO (CP) — Metropolitan Toronto police arrested 44 juveniles during the weekend on charges ranging from theft to auto theft.

In one 24-hour period police made 26 juvenile arrests compared to 13 adult arrests.

Four boys, from 10 to 12 years of age, were charged with arson Sunday following a $14,000 fire in a bedding factory. They said the boys set fire to a plastic container while playing further under a loading platform. Fire firefighters worked 25 minutes before the fire was brought under control.

Nine boys from 8 to 15 were charged with breaking into an east end school and 11 boys from 9 to 13 were charged with a series of September breakins in west end stores, homes and churches.

COMING EVENTS

COFFEE PARTY, BAKE AND CANDY Sale, Cooley Hill United Church, Wednesday, October 11th, 2.30 p.m. Everyone welcome. Admission 25c. 7-9

A PARTY of Dancing, Played Alexandra Theatre, Tuesday, October 10th, 8.30 p.m. Admission 50c. Refreshments. Hotel Quinte is available overnight $4.50 e.p., $6.50 a.m.p. Phone Mrs. Thomas, 182 Front Street.

ATTENTION PAINTERS! Union meeting to be held at Labour Hall, 113 Dundas St., Wednesday, October 11th. Dundas St., Belleville. All members urged to attend. 7-9

TURKEY SUPPER at Centenary Hall, Tuesday, November 1st, 6 p.m. Adults $1.50, children 75c. Tickets available from any member. 7-9-16-23

THE 107th ANNIVERSARY OF PCEC-Trenton United Church, Sunday, October 15, at 11 a.m. and 7 p.m. Guest speaker, Rev. Ralph Lee of Wood, guest minister. 7-9

HEAR ROBERT McLAREN AT Bethel Chapel Wednesday and Thursday night at 8 p.m. 7-9

HOLY ROSARY CATHOLIC WOMEN'S Club Euchre, Tuesday, October 10th, Wednesday, October 11, 2.30 p.m. Thursday, October 12, 8 p.m. Admission, tea, evening 10c. Afternoon, tea, prizes, 25c. Evening, games, door prizes. 7-9

BELLEVILLE CHAPTER NO. 35 O.E.S. Regular meeting Monday, October 16th, Masonic Temple, 8 p.m. Visitors welcome. 7-9

ONGWANADA W.A. ANNUAL Thanksgiving Tea and Sale, Wednesday, October 11th, 2.30 p.m. at the mansion, 70 Bridge Street East. Afternoon tea. 7-9

TURKEY SUPPER, OCTOBER 18th, Bethel-Zion United Church, 7th Concession of Thurlow. Adults $1.25 and 75c. Public Auction at 8 p.m. Everyone welcome. 7-9

COMPLETE PLUMB SKATING CLUB and Junior Orchestra skating session Monday, October 16th, Belleville Memorial Auditorium. Please contact Mrs. F. Rowe, 968-2722 or Mrs. Ross Wilson, 968-2722. 7-9

03-3-7-10-13-14-17-18-21

JOIN SO-FD, YMCA, OCTOBER 11-November 15th. Dancing in Instruction. Discussions. Social activities. Registrar 7 p.m., Phone 968-2722. 03-3-10

BELLEVILLE BUSINESS AND Professional Women's Club Meeting, Tuesday, October 10th, 7.30-10 p.m. White Elephant Sale. Bring articles for tables. Belmont Club Rooms. Admission 25c. Tea served. 7-9

MOOSE SOCIAL EVENING WILL be held every Tuesday in the Moose Hall, 218 Front Street, 8 p.m. Admission 25c. Good prizes. 7-9

ELKS' CLUB SOCIAL EVENING Every Tuesday, 218 Front Street, 8.30 p.m. Euchre, 25c admission, served at 10.30 p.m. 7-9

City and District News

1,100-POUND MOOSE BAGGED BY LOCAL HUNTERS

Earl Lo e and George Mariott of the Ontario Hydro staff have returned from a hunting trip in the Horseshoe area and not empty-handed. Mr. Mariott brought down a 1,100-pound bull moose with a fine set of antlers. The hunters reported no more and beautiful weather.

BERRIES PICKED FROM GARDEN

Sunny days and warm weather keep nature guessing. Mrs. Shatrow, Porter Avenue, South, picked one quart of, red raspberries and some strawberries in her garden, on Saturday.

"Y" TO CONDUCT TWO COURSES IN LIFE SAVING

Next week the Belleville YMCA will conduct two courses in life saving. The first, which will be for those between 14 and 17 years of age, will be the junior course held on Monday evenings from 8.00 to 9.00 o'clock commencing on October 16th.

The course for seniors, over 17 years of age, will commence on October 17th at 8 p.m. The course will run for nine weeks and those passing the tests at their completion will receive a certificate and crest from the National Council of Canadian YMCAs.

Further information on the courses, which are open to non-members of the "Y" as well as members, is available at the local "Y".

Minor Accidents Only Despite Heavy Traffic

The Ontario Provincial Police reported only a few minor accidents over the weekend despite the heavy traffic, and no fatalities in the Quinte district.

Briefly, around midnight, at the interchange of Highway 401 and the Shannonville overpass, Bradley Lee, 20, Dundas St. east, Belleville, proceeding north on the Shannonville overpass, was attempting to make a left hand turn to proceed west when his vehicle struck a curb and rolled over. Ontario Provincial Police said Bradley was unhurt and damage was estimated at $80.

Three accidents were reported on Monday, the first occurring early Monday morning at the high gate to the RCAF station at Trenton. Police said a vehicle driven by Michael G. Jacks collided with the left end of a motor vehicle driven by Wallie Boeskens, 124 Mill St. Stirling. There was minor damage and no injuries were reported.

A four-car collision occurred Monday afternoon at the intersection of Highway 2 and 302 near Marysville. Police said three cars had stopped and a fourth vehicle collided with the rear end of the car ahead of him causing a chain reaction of rear-end collisions.

The cars were driven by Russell Waite, King St., Grenville Que.; George Tanaka, 31 Crest view Rd., Toronto; John Coffee, 19 Winchester Ave., Montreal. The fourth vehicle was driven by Robert Merric, R.R. No. 2, Stirling. Ontario Provincial Police said traffic was extremely heavy at the time of the accident.

A passenger in the Coffee vehicle, Miss Clara Nosworthy, 17, received injuries to her elbow. Damage to the cars was not estimated.

The Walbridge Rd. and Highway 401 appears to be a bad luck spot on Highway 401. An accident which took place there on Friday night, sent five persons to hospital and two cars were involved in an accident at the intersection Monday evening.

Police said a car driven by John R. Hall, R.R. 1 Frankford, south bound on the Wallbridge Rd., failed to see a westbound vehicle driven by Stanley Waddington of Wallens St., Napanee.

Regan was said to have pulled into the westbound lane in front of the Waddington vehicle, resulting in an accident.

There were no injuries and charges are pending.

Obituaries and Funerals

MRS. HERBERT RONALD FOX

Mrs. Lillian Mabel Fox of 19 Isabel Street died suddenly at her home on Sunday evening, October 8th, 1961, in her 73rd year. Born in Belleville, she was the daughter of the late Mr. and Mrs. Arthur Wood Rowland, she was a life long resident of this community, and a member of Victoria Avenue Baptist Church.

She marrying Herbert Ronald Fox, who survives as do two sisters, Miss Ellen May Rowland and Mrs. Frank (Annie) Travis, both of Belleville; a nephew, William G. Rowland; four grand nieces and three great nieces.

Resting at the John R. Bush Funeral Home, 80 Highland Avenue; funeral arrangements appear elsewhere in this edition.

MICHAEL I. McFARLANE

MARMORA — The death occurred in Toronto on Saturday of Michael McFarlane, 70th year.

Born and educated in Marmora, he was a son of the late Mr. and Mrs. Matthew McFarlane. He is survived by his wife, the former Helen Lafrenie, Toronto; one brother, Eugene of Ottawa, Edward Jack of Marmora; two daughters, Mrs. Walter (Margaret) Nezvitsky of Montreal, Mrs. Jacques (Jean) Gaudreau of Lake, one half brother, William Lynch of this city and three sisters, Mrs. Peter Sternberg and Mrs. Dode Bly of Marmora, Mrs. Margaret Harder of Oiuan, N.Y. Also surviving are nine grandchildren.

Mr. Lynch rested at the John R. Bush Funeral Home and his funeral was held this Tuesday morning.

JAMES FOSTER SHAW

Stricken with a heart attack at his home on Monday, James Foster Shaw, Madoc, died suddenly before medical aid could be summoned. He was born at Eldorado 64 years ago, being the son of the late Mr. and Mrs. Henry Shaw and had been a resident of Madoc for 28 years and previously resided in Marmora. In both communities he was well known and highly respected. For many years he was a stationary engineer for the Building Products Ltd. plant and a valued employee of the company for some years.

He was a member of Trinity United Church in Madoc, and fraternally was a member of the TOOF in Madoc.

He is survived by his wife, the former Annie Wannamaker; five daughters, Mrs. R. (Dorothy) Keller of Yellowknife, NWT; Mrs. W. (Vera) Hill of Madoc; Mrs. G. (Helen) Bernicker of Belleville; Mrs. G. (Donna) Bronson of Madoc, and Mrs. G. (Sylvia) Bailey of Marmora; one son, Samuel Shaw of Madoc; James Shaw of Yellowknife, NWT; two brothers, Manley Shaw of Paradise Valley, Alta.; Albert Shaw of Madoc, and one sister, Mrs. Annie Hannah of Marmora. Also surviving are 16 grandchildren. A daughter, Mrs. Doris Reynolds, died some years ago.

Resting at the MacKenzie Funeral Home, Madoc. The funeral announcement appears elsewhere in this edition.

SANFORD G. ROMBOUGH

MARMORA — Following an illness of a few months, the death occurred in Belleville General Hospital on Saturday, September 30th of Sanford George (Sandy) Rombough of Bonarlaw in his 63rd year.

Well and favorably known throughout the district where he had spent his life, he was the son of the late Mr. and Mrs. Peter Rombough of Bonarlaw. He was a farmer and late years was a guard at Marmoration Mine.

Mr. Rombough is survived by his wife, the former Violet Boots, two daughters Mrs. Grant Reid (Barbara) of Springbrook and Miss Nancy at home, and five sons Douglas, Kenneth and Eric of London, Ont., Ralph of Mt. Pleasant Peterborough and Donald of Lindsay. 13 grandchildren and three sisters, Mrs. Melville (Eva) Reid of Bonarlaw, Mrs. Forrest Preat and Mrs. Bert McCoy of Bonarlaw, one brother John of Chilmonie.

The funeral was held Tuesday afternoon from the John R. Funeral Home to Springbrook United Church of which deceased was a member. Service was conducted at 2.30 p.m. by the Rev. J. M. D. McLeod, minister of St Andrew's United Church, Marmora. Interment was in Mount Nebo Cemetery.

The bearers were Ward Leaiz, George Wellman, William Barlow, Kenneth Bast, Murney Fleming, John Wellman.

MRS. JOHN RUNNALLS
Rawdon Township

The funeral of Mrs. John Runnalls, formerly Margaret Anne Livingstone, was held Friday afternoon at the Duffin Funeral Home, Stirling, with Rev. J. J. Hommersen officiating.

Pallbearers were Messrs. Eli Colden, Everett Elms, Howat Sine, Lorne Cook, Gordon Bailey and Glenn Sine.

Interment was made in Stirling Cemetery.

EDWARD MICHAEL LYNCH
Stirling

Stricken with a heart attack, Edward Michael Lynch, Front Street West, Stirling, died in the Belleville General Hospital on Saturday. He was aged 70 years. He had been ill for some ago, being the son of the late Mr. and Mrs. William Lynch. He had moved to Stirling just a couple of weeks ago but had resided in Belleville for many years.

He was employed with the Stewart-Warner Company for 16 years as a stationary engineer and was employed a short time before his sudden death. He was well-known and highly respected.

Mr. Lynch was a member of St. Andrew's Church in Marmora city and is survived by his wife, the former Dorothy Ronayne, Marmora; one daughter of Ottawa, Edward Jack of Marmora; two daughters, Mrs. Walter (Margaret) Nezvitsky of Montreal, Mrs. Jacques (Jean) Gaudreau of Lake, one half brother, William Lynch of this city and three sisters, Mrs. Peter Sternberg and Mrs. Dode Bly of Marmora, Mrs. Margaret Harder of Oiuan, N.Y. Also surviving are nine grandchildren.

Mr. Lynch rested at the John R. Bush Funeral Home and his funeral was held this Tuesday morning.

MRS. GEORGE S. ADAMS
Kingston - Madoc

In failing health for the past five years, Mrs. Mary Elizabeth Adams Kingston, and formerly of Madoc, died in the Kingston General Hospital on Sunday last.

She was born in Carlow township, 75 years ago, being the daughter of the late Mr. and Mrs. Durland Wanna.

Surviving are her husband of Kingston for nearly two years.

She was a member of Trinity United Church and active in church circles when health permitted. Fraternally she was a member of LOBA No. 1193, of Madoc, and a member of the Ladies' Auxiliary of the Canadian Legion.

Surviving are six daughters, Mrs. R. (Florence) Suddard of Kingston; Mrs. R. (Anne) Armstrong of Lindsay; Mrs. S. (Mabel) Hall of Peterborough; Mrs. J. (Gladys) Ash, Mrs. J. (Nettie) Ash, both of Madoc; Mrs. L. (Madeline) Hart of Penelon Falls; eight sons, William Adams of Belleville; George Adams of Oshawa; John Adams of Peterborough; Ronald Adams, Gerald Robert and Albert Adams, all of Madoc; Norman Adams (Walter) Wannamaker of Queensboro; Albert Wannamaker of Belleville; Mrs. Lynch, Mrs. Beatrice Adams of Madoc, Alberta Wannamaker of Belleville; 28 grandchildren and five great grandchildren.

Resting at the MacKenzie Funeral Home, Madoc. Funeral announcement appears elsewhere in this edition.

EDWARD HEWITT

MARMORA — A large concourse of friends attended the funeral of Mr. Edward Hewitt of Marmora, on Thursday.

The funeral was conducted by Rev. R. G. Fleming and members of A.F. & A.M., No. 324 met at the home Tuesday evening in the Howden Funeral Home and Masonic service was held. Ten grandchildren were flower bearers and were Alan and Judy Grant and Dianne, Sandra, Jane, Anne, Ted, George, Harold and John Hewitt and Miss Mary Louise Brady.

The bearers were: Manley Lavender, H. O. Loveless, Charles J. Bush, Harry Jenkins, R. E. Neal and George Martin.

Interment was in the Protestant cemetery, Marmora.

Your United Appeal

1. Volunteer to assist in canvassing at my place of work, or by calling at a few business establishments of a few homes.

2. Call WO 2-8097 and leave my name and address as a willing, volunteer worker.

3. Support and encourage the United Appeal Drive at my place of work.

4. Sign post-dated cheques if a contribution at a later date will be more suitable.

5. Remind, when my neighbor calls on behalf of the United Appeal give from the heart. I give only once to support the community efforts of eleven agencies.

FALL FRUIT

A noted fruit at Thanksgiving time is the Anjou pear, its greenish - yellow skin flecked with russet when ripe.

IN MEMORIAM

DOUGLAS. — In loving memory of our dear father, Harry Douglas, father, Clarence R. Douglas, who passed away October 9th, 1955, as the result of a car accident.

Two golden years are gone,
One year ago today;
Our farewell left unspoken,
You never stopped to say.
You went without a chance,
Your spirit did not bend;
You faced your pain with courage,
And fought the end.
You tried so hard to stay with us
But God was at the wheel,
God took you to His loving home,
He knew you'd had enough.
Dear Father, there's a silent tear,
A fervent wish unspoken,
That you were released, not sent,
But he was ours, we loved him so.
Sadly missed and remembered by daughter and son-in-law Shirley and Murray Scott and granddaughter Angela.

DOUGLAS — In loving memory of our dear son, Clarence Douglas, who passed away October 9th, 1955.

No morning dawns, no night, But that I think of you;
Those left behind are very good,
But none replaces you.
Many a silent tear is shed,
When I am all alone;
I look at your very much,
And wish I could be with you.
Sadly missed by loving wife Amelia.

WEIR — In loving memory of our daughter and sister, Ruth, who passed away on Oct. 11, 1958, and our father, Albert Weir, who passed away Feb. 3, 1960.

We who love you sadly miss you,
As it grieves our hearts to see
Your place at home forever empty,
Thoughts of you, are ever near.
—Always remembered by brothers Allan and Bessie, Gladys and Roy and grandchildren.

A NEW CREME TINT THAT GIVES LASTING LIFELIKE COLOR TO YOUR HAIR . . .

IT'S

COLOR GLORY
by REXALL

CONTROLLED COLORING ACTION

- LIGHTENS
- TINTS
- CONDITIONS

ALL IN ONE SIMPLE OPERATION
(COVERS GREY HAIR)

13 SHADES TO CHOOSE FROM

$1.50

McKEOWN'S DRUG STORE
271 Front St. We Deliver WO 8-6773
OPEN TONIGHT UNTIL 8 O'CLOCK

LATTIMER'S DRUG STORE
206 FRONT STREET DIAL WO 8-5549

Open Wednesday
ALL DAY TO 8.00 P.M.

GEEN'S
HARVEST of BARGAINS

Bath Towels, 36"x70", Assorted colors, Reg. 79c ..... 2 for 89c
Comi-Rinse, Aerated Powder, 2 lb. sanitize container
Reg. $1.98 ..... 88c each
Ice Cube Tray, 18 individual ice cube cavities, Reg. $1.89 ..... 88c tray
Mixing Bowl set, 5-pc., polystyrene, assorted colors, Reg. $1.69 ..... 99c set
Rosebay, Polyethylene, Milk White, 22"x12". Reg. $1.98 ..... 88c each
Tweezer and Skirt Hanger. All metal with practical clamp. Reg. $1.49 ..... 88c each
Floral Planter or Waste Basket, Assorted colors, Reg. $1.89 ..... 88c each
Aluminum Percolator, 3 cup size, individually boxed, Reg. $1.89 ..... 88c each
Wicker Bun or Serving Basket with handle, Reg. 99c ..... 77c each
Salt Bag, zippered, for plastic clothes, Reg. 89c .. 77c each
Telephone Quiz-kard Calendar, Reg. 89c ..... 77c each
Cake Saver "Country Garden pattern", All metal, Reg. $1.25 ..... 97c each
Chrome Napkin Holder (Chrome), Reg. $1.49 ..... 97c each
Kitchen Waste Container-on, Reg. $1.29 ..... $1.88 each
Decorated Hamper Set, 3-pcs. Hamper and matching waste basket, Reg. $3.95 ..... $2.97
Foam Pillow, sleep well. First quality, washable. Reg. $1.95 ..... $1.47 each
Artificial Flower Assortment, washable, polythylene. Reg. $2.69 ..... $1.88 each
Lading Jewel Cake Covering Set, Reg. $1.00 .. 88c each
Orient Quality Bath Powder, 10-ounce, with puff. Reg. 89c ..... 77c each
Orient Bubble Bath in vase shaped bottle. Reg. 89c ..... 77c each
Hot Water Bottle, 2-qt. guarantee, Reg. $1.98 ..... 77c each
Vasoline Baby Oil, 6-oz. plastic bottle, Reg. 59c .. 2 for 55c
I.N.F. Baby Lotion, 6-oz. plastic bottle, Reg. 75c .. 2 for 75c
Blush Rose Soap (Phillips), 3 in gift box. Reg. 69c ..... 2 boxes for 97c
Kaumo Super Wingtite Lighter, Reg. $2.50 ..... $1.97 each
Meat Tray, clear polystyrene, Reg. $1.89 ..... 58c
Pills of Magnesia Tablets, 300's, Reg. $1.00 ..... 77c each
A.S.A. Tablets, 5 grain, 500's, Special 77c
Mineral Oil, heavy, 16-oz. Reg. 49c ..... 2 for 55c
Epsom Salt Salts, 5 pounds Reg. 39c 29c
Baithsome Soap, 7-bar guarantee, Reg. $3.95 ..... $2.88
Saccharin Tablets, ¼ grain in ½ grain, 1000's, Reg. 89c 77c
Hair Dryer, Easy-Breeze, Reg. Value $18.78 ..... $14.88
Electric Blanket, double bed size, Special $14.88
Modess 12's, Regularly $1c box ..... 2 boxes $1.82

DIAL WO. 2-4551
Geen PRESCRIPTIONS
Drugs Limited FREE DELIVERY
FREE DELIVERY 'TIL 8 O'CLOCK

FOR
- BIBLES
- SACRED SONG BOOKS & CHOIR MUSIC
- BIBLE STUDY HELPS
- SACRED RECORDINGS
- TALKING BIBLES (On Records)
- CHRISTMAS FICTION
- CARDS 21 Ages
- CHURCH AND SUNDAY SCHOOL SUPPLIES
- AWARDS - PINS PLAQUES etc., etc., etc.

SUNDAY SCHOOL SUPPLY HOUSE
P.O. Box 51 Belleville WO 2-2237

ATTENTION!!!
ALL VETERANS
OF THE
ARMY, NAVY & AIR FORCE
— UNIT 201 —
REGULAR MONTHLY MEETING
WILL BE HELD AT THE CLUBROOMS
187 FRONT STREET, BELLEVILLE
THURSDAY, OCT. 12
at 8.30 p.m.
BY ORDER OF THE PRESIDENT
K. Edgecombe

ESTABLISHED
AUTOMATIC COIN OPERATED LAUNDRY FOR SALE
One of the best located and successful laundries in this area for sale. Owner has other interests and cannot adequately supervise. Will sell to responsible parties. Financial terms can be arranged. For further information call or write Mr. Lafferty at the EQUITY — WO 2-4411 — ROOM 161, WEDNESDAY THROUGH FRIDAY, OCT. 11 TO 13.

FLOOR SANDING AND FINISHING
GLEN ELLIOT
186 Dufferin Ave. WO 2-3600

PINKSTON & LUSCOMBE
AMBULANCE AND FUNERAL SERVICE
DIAL WO 8-5725
39 Victoria Ave. at Church Street

At last people aren't walking on my tail all the time, Time we were so crowded that I had to sleep with one eye open. But now the house has been enlarged and we can all breathe easier, especially me. You ask where the money was saved?
at ScotiaBANK
THE BANK OF NOVA SCOTIA

BIG SAVINGS ON...
Richard Hudnut Hair Products!
SAVE 1/3
ON SHAMPOOS AND RINSES

RICHARD HUDNUT EGG CREME SHAMPOO
The original Egg Creme Shampoo made from real eggs to beautify your hair as it cleanses. In two types: for Dry hair; for Normal to Oily hair.
$2.00 VALUE...NOW $1.29

RICHARD HUDNUT CREME RINSE
A creamy fragrant rinse that adds a glossy satin type finish to all types of hair. Eliminates tangles and knots.

RICHARD HUDNUT CREME RINSE'N SET
A unique conditioning rinse with "setting action." So simple to comb-just shake on hair directly from the bottle after shampooing and comb through.

LIMITED TIME ONLY
DOLAN THE DRUGGIST
WO 2-3406
FREE MOTOR DELIVERY
OPEN EVENINGS UNTIL 8.00 O'CLOCK

TORONTO STOCKS

TORONTO (CP) — The stock market fell on all fronts in moderate morning trading today.

The industrial list was led down by losses among steels, refining oils and utilities, with widespread fractional falls prevalent dominant.

In steels, Algoma, Atlas, Page Hersey and Steel Company of Canada all slipped in the 4 to ¾ range, while among utilities Bell Telephone, Calgary Power, CPR and International Utilities dropped as much as ¾.

Refining oils were weak on the basis of losses ranging to 75 cents going to BA, Alberta Gas Trunk A Imperial, Interprovincial and Texaco.

Imperial Six had the biggest individual gain, up $5 to $138, while US Ford rose 1¾ to a new high of 113¾ on a volume of 33 shares.

On index, industrials fell 1.42 to 386.75, base metals .03 to 261.40 and western oils .35 to 94.75. Golds rose .45 to 87.98 and the 11 a.m. volume was 748,000 shares compared with 847,000 at the same time Friday.

The senior base metals list was weak with Consolidated Mining and Smelting, Hudson Bay, Ventures and Noranda all off to ¾.

Gold trade was light with Hollinger ahead ¼.

In weak western oil trading, Dome dropped ½ and Pacific Petroleum ¼.

STOCK QUOTATIONS

(Stock Quotations Furnished by Barcuay & Crawford)
56 Bridge Street East
Members Toronto Stock Exchange
Belleville Office—Dial WO 8-5581
H. P. Wills, manager.

INDUSTRIALS	
Abitibi	39½
Alberta Distilleries	210
Alberta Gas Trunk	35
Algoma Steel	47½
Aluminum	27¾
Atlas Steel	30½
Bank of Montreal	68¾
Bank of Nova Scotia	75¾
Bell Telephone	55¾
Brantford Yarn	365
B.C. Forest Prod.	12¼
British American Oil	31¾
Canada Cement	27¾
Can. Breweries	51¾
Can. British Aluminum, "A"	10
Can. Oil	34½
Canadian Tire	53
Can. Pacific Railway	25¾
Cockshutt Plow	13¾
Cons. Mf. and S.	33
Cons. Paper	46¾
Consumers Gas	20¼
Corby's "A"	18
Dominion Foundries	64¾
Dominion Steel	12
Dominion Stores	14¾
Dominion Tar	18¾
Ford (U.S.)	113¾
Ford "A"	156
Gatineau	36
General Dynamics	38½
General Motors	52
Great Lakes Paper	18¾
Harding Carpets	13
Can. Imp. Bk. of Com.	69¾
Imperial Oil	45¾
Industrial Accept. New	32½
International Nickel	83¼
Interprov. Pipeline	74¼
Jockey Club Ltd.	330
Loblaw Cos. "B" New	18
Massey Ferguson	11
MacMillan B. and T.	17
Moore Corporation	51¾
Page Hershey Tubes	25¾
A.V. Roe	19¾
Royal Bank of Canada	76½
Sherwin-Igun W. & P.	27 1-4
Seagrams	43 1-2
Simpson's, Ltd.	38 1-4
Steel of Canada	72
Tor.-Dom. Bk.	65 1-2
Traders Finance	37
Trans Canada Pipe	23 5-8
Trans. Mt. Pipe	14 3-4
Union Gas	19 1-2
Victoria & Grey	54 1-4
Walkers	54

MINES AND OILS	
Rio Algom	870
Arcadia Nickel	44
Atlantic Coast Copper	110
Campbell Chib.	730
Can. Export	1.53
Cdn. Husky Oil	5.3-8
Dominion V. Gold	8 445
Cons. Discovery	210
Cons. Hailrwell	40
Conwest Exp.	530
Denison	945
Devon Palmer	57
Dome Mines	24.3-4
East Malartic	245
East Sullivan	132
Faraday	155
Falconbridge	60½
Frobisher	15¼
Geco	22
Gunnar Mines	890
Hollinger	27
Home Oil "A"	975
Hudson Bay M. and S.	52
Hudso Bay Oil	14¾
Kerr Addison	950
Labrador	27
Lake Shore	300
Mariticmo	78
Midcon	36
North Coldstream	73
New Hosco	14¾
New Mylamaque	43
Nickel Mines and Smelt.	48½
Okalta	32
Opemiska	655
Pacific Pete	10¾
Preston Mines	685
Prospect Airways	86
Provo Gas	210
Quemont	915
Rockwin	14¼
Royalite Oil	9¼
Sherritt Gordon	485
Silver Miller	4
Siscoe	194
Steep Rock	700
Sylvanite	35
Teck-Hughes	194
Triad Oil	108
United Asbestos	690
United Keno Hill	11
United Oils	18
Ventures	53¾
Waite Amulet	580
Beth Copper	105

PRODUCE MARKET

TORONTO (CP) — Churning cream and butter print prices were reported unchanged today.

The egg market was quiet and there were insufficient sales to establish firm prices and Friday's market was quoted.

Country dealers are caught by the federal department of agriculture on Canada grade eggs, delivered Toronto, in cases: A large 55; A medium 41; A small 26; B and C grades no market.

Butter prices: Canada, first grade: Ontario tenderable 63; non-tenderable 61¾-62, in light trading; western 63% (nominal).

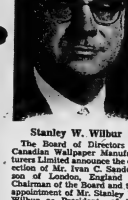

Stanley W. Wilbur

The Board of Directors of Canadian Wallpaper Manufacturers Limited announce the election of Mr. Ivan C. Sanderson of London, England as honorary Chairman of the Board and the appointment of Mr. Stanley W. Wilbur as President of the Company.

Mr. Sanderson is also Chairman of the Board of The Wall Paper Manufacturers Limited, a world-wide organization with head offices in the United Kingdom. He has been President of Canadian Wallpaper Manufacturers Limited since 1957.

Mr. Wilbur, a Director of Canadian Wallpaper Manufacturers Limited, was appointed Vice-President in April, 1960. He now moves into the position vacated by Mr. Sanderson to become the first Canadian-born President of the Company.

DOLLAR RATE

MONTREAL (CP)—The U.S. dollar was at a premium of one cent in terms of Canadian funds near noon today. Friday the noon rate was $1.03. Pound sterling $2.80, up 3-16.

MACMILLAN

(Continued From Page 1)

Trade to become colonial secretary.

Henry Brooke moves from the housing ministry to become chief secretary to the treasury and government leader. As such he will be a senior cabinet minister assisting Chancellor of the Exchequer Selwyn Lloyd.

Dr. Charles Hill succeeds Brooke. He also will continue to be responsible for co-ordination of government information services at home.

Frederick Erroll, formerly minister of state for the Board of Trade, joins the cabinet as president of Britain's equivalent of the trade department.

Erroll's old job goes to Sir Keith Joseph, previously parliamentary secretary for the housing ministry.

The Ear. of Dundee becomes minister of state for the foreign office.

Lord Mills relinquishes the paymaster-general's post to become minister without portfolio.

SEE DOWNGRADING

First reaction to the announcement of the major reshuffle was that it represents a big downgrading for Butler.

The London Evening Standard, however, feels Macleod's removal from the colonial office will be seen as a more serious check to a political career than Butler's giving up the chairmanship.

"As a realist, Macleod who wanted to run colonial affairs more than anything else at this stage will recognize this.

"He now has to go the way to 10 Downing Street—and he is much younger than most of the others in that race. For the moment his chances depend no longer on building up a reputation as a statesman, but on winning new kudos as a clever party manager."

Macleod had been under fire from the right wing of the party for assertedly adopting over-liberal policies towards Britain's African territories.

MAY SUSPECT

The Guardian says that as a result of the shift "Many people in Africa will suspect the government of being about to sell them to the Conservative reactionaries."

The Daily Mirror takes the same line, pointing to "a danger that Africans will interpret the moving of Mr. Macleod as a sign the government are switching away from his progressive ideas."

It calls on Maudling "to declare, at the earliest possible opportunity, that he fully intends to carry on Macleod's good work."

THOUSAND ISLAND RALLY WINNERS — Shown above as they received the overall trophy for the annual rallying classic organized and sponsored by the St. Lawrence Automobile Club, are Les Rae (right) and Robin Edwards (second from right.) Presenting the trophy is Gananoque's Mayor Roy Hicks as club president Al Edmunds (left) looks on.

Thanksgiving Rally Is Held By St. Lawrence Auto Club

For the second time in three years, Les Rice of Montreal, formerly of Kingston, and a member of the St. Lawrence Automobile Club, drove a Peugeot 403 to win the eighth annual Thousand Islands Rally, according to provisional results. Rice's navigator was Robin Edwards of Montreal.

The rally, which had three starting points this year — Montreal, Ottawa and Toronto, covered some 600 miles of Ontario and Quebec roads, the major portion of the route being held north of the Belleville-Gananoque area. It started on Friday evening.

There were 31 competing vehicles which tried the course. After the Ingersoll Mills to Shar-bot Lake, where the common route began, the course led through Kingston Mills to Kingston, where an acceleration test was held. The 21 competitors then headed for Belleville, their breakfast stop, via Bath and Desoronto.

From Belleville the route headed north to Madoc and wound through Hazard's Corners, Plevna, Meyer's Cave, Deseglon, Blackdonnell Mines and over towards Calabogie, before heading south to the finish at Gananoque.

Of the 31 starters only four failed to finish the event. The lone Belleville entry of Wayne Read and Bob Frederick, in a Peugeot 403, reported that many of the competitors were hampered by a heavy fog encountered between the hours of 3.30 and 9.00 on the Saturday morning. This was the only adverse weather condition encountered.

MOTORALERS SECOND

Second in the overall rally results were Grant McLean and Bill Leathem of Montreal, who also won The Ontario Intelligencer Trophy as the best-placed press entry. It was Mr. McLean's first time to win the trophy, as a representative of the National Film Board, although his navigator, Mr. Leathem, had won it on one previous occasion when he was a member of the CBC-Montreal team.

In provisional third place was a pair of ardent rallyists, Terry Sumner and Art Van Dermeyden, of Toronto, who also won the Special Alpine Race Award and the large car class award. The Manufacturer's team entry went to the team from Volvo Canada Limited from Montreal, while the private team award was won by the Motorsport Club of Ottawa.

The provisional winners, Les Rice and Robin Edwards, also won the Kingston Mills test award and the class award for cars between 1,000 and 2,600 cubic centimeters piston capacity.

The up to 1,000 cc. class category was won by Helmut Teubler, formerly of Belleville and now of Toronto and the ladies' award went to Claire Stewart and Mary Clark of Toronto.

OTHER PRIZES

Following the road rally, which ended on Saturday evening, there was the annual driving skill test and concours d'elegance held on the Sunday. The Carlings' Trophy, awarded to the top exhibitor regardless of class, went again to Francis Walsh of Massena, N.Y., with his newly well prepared MG. "T.D." with which he also won the best concours car class. The best vintage car award in the show went to Dr. Stewart Pinchbeck of Kingston with his 1932 Auburn roadster.

Belleville's Dr. Robert Allore won the best non-rally car class with his Porsche coupe and the best rally car class was won by John Prescott of Ottawa with a Volvo sedan.

In the driving skill tests Larry Wood of Kingston won both his class the sports car class, and the Carlings' Trophy as top competitor overall, driving an M.G. 'A'. The small sedan class was won by Mr. McFarrine of Booneville, N.Y., and Mr. T. Pearce of Toronto was the compact car class. The large sedan class was won by B. Worthen of Ottawa.

Awards were presented at a dinner held in Gananoque on the Sunday evening. All of the results listed above are provisional, pending possible protests within the allotted 48-hour period.

Trenton News

By EULA SONTER Phone 2-3328

Heavy Traffic Through Town Over Holiday

TRENTON — In spite of the increased flow of traffic through the town's main streets, Trenton was free from serious accidents over the Thanksgiving weekend.

Around 1 p.m. on Saturday Mrs. Emma Kelliher of Bay Street in Trenton, sustained facial cuts and bruises when the car in which she was riding struck a parked car on Henry Street. Driver of the car, Gerald Terry, of Carrying Place, and a passenger, Harold Fox, also of Carrying Place, escaped with a shaking up. Damage to the Terry car and the parked vehicle, owned by Angus Cameron, at Henry Street, was estimated at $550.

A dense fog was blamed for an accident which occurred after Brighton early Saturday morning. Patricia Hopper and Wilbert Hopper of Ottawa, were taken to Cobourg General Hospital after their late-model car went out of control on Highway 401, two miles west of Brighton No. 2. Mrs. Hopper was reported to be the driver of the car and damage to the car was estimated at $1,000.

A car owned by Keith Hodges of R.R. 6 Brighton, and stolen here the weekend, was reported recovered in Quebec City yesterday, and two youths and a teen-aged girl are being held in connection with the theft.

Town Officials Visit Kingston And Brockville

TRENTON — Trenton's stick-a-comproiler O. W. Larry, councilmen Douglas Jagnes and town engineer Eric Aldersey visited Brockville and Kingston today. The municipal authorities conferred with municipalcals in these communities, as part of a survey as to how community government is carried out in these centres.

SETS COURSE RECORD

On Sunday, during a friendly golf game at the Bay of Quinte Golf Club, Al Freeman RCAF pro, set a new record for the course of 68, beating the old record by one stroke. Playing with Mr. Freeman were Mike Sioboolan, pro at the Trenton Golf and Country Club and George Balazs, professional instructor at the Bay of Quinte club.

Obituary

MRS. HERBERT M. GARDNER

TRENTON — Friday, a service was held at the Weaver Funeral Home in Trenton for Mrs. Herbert M. (Dorothy) Gardner, 39 Guelph Street. Rev. K. F. Blachford conducted the service and the bearers were Richard Whitley, Edward English, Garfield Gilman, Del Topping, Cecil Marchand and D. Elliott. Interment was in Mount Evelyn Cemetery.

Mrs. Gardner died in Trenton Memorial Hospital last Wednesday following a short illness. She was 72.

Mrs. Gardner was born in England. She had lived in Toronto and Copper Cliff, Ont., before moving to the Trenton district eight years ago. She was a member of St. George's Anglican Church in Trenton and a member of the Women's Church Guild.

Mrs. Gardner was a popular member of the Trenton Senior Citizens' Club, having served as recording secretary.

She is survived by her husband, Herbert M. Gardner; three sons, Frederick Sheridan of Copper Cliff; Richard Sheridan of Sudbury and Phillip Sheridan of Richmond Hill. Also surviving are two step-sons, Arthur and Garnet Gardner of Port Credit, and six grandchildren.

Youth Fined In City Court

Bruce McGrimmon was fined $30 in city magistrate's court this morning when he pleaded guilty to a charge of disturbing the peace and obtaining alcohol under the age of 21.

Inspector McLauchlan testified that constable D. Martin was called to a local theatre where a midnight show was in progress. A complaint was received citing noise in the balcony. As a result, one youth was arrested for consuming alcohol under age. About an hour later Constable Martin was called back to the theatre. The manager said the noise was so loud several people left. The inspector said the house lights were turned on at one time and the show interupted.

Inspector McLauchlan went on to say Bruce and Douglas McGrimmon were brought downstairs and asked to leave the theatre. He stated that Bruce McGrimmon was very belligerent and called the owner and the constable names.

Fire Prevention Parade Staged

TRENTON — On Sunday, children of Trenton lined the streets of Middlefield Park and downtown Trenton to watch the annual fire prevention parade sponsored by the RCAF and Trenton fire departments.

Equipment from all departments had been polished up for the occasion. Guides, Brownies, Scouts and Cubs marched proudly in the parade, carrying safety slogans and fire hazard warnings.

Smokey the fire safety dog waved gaily to the youngsters from his space ship.

"Old-time fighters" arrayed in shiny brass helmets, proudly pulled an ancient fire hose wagon through the streets.

A "fire victim" was driven along in the parade in an ambulance and another fire victim was carried on a stretcher by firemen.

This week, fire drills will be carried out in the town's schools and Fire Chief Cecil Ellis and his men will carry out an inspection of all commercial and industrial properties.

Today, Chief Ellis said that he wanted to thank all those who had contributed to the success of Sunday's parade and added that Fire Prevention Week would be a good time for local residents to check their homes for potential fire hazards.

KELLY'S REXALL DRUGS
411 BRIDGE STREET EAST — DIAL WO 7-5388
OPEN ALL DAY WEDNESDAY
FREE PROMPT DELIVERY
OPEN SUNDAY 8.30 A.M. TO 8.00 P.M.

DRY CLEANING
SHIRT LAUNDERING
BY
Woodland

IF IT'S Records ITS Reliable's
117 FRONT STREET BELLEVILLE, ONTARIO
YOUR TRAVEL AGENT Reliable's
117 FRONT STREET BELLEVILLE, ONTARIO
FOR Cameras AND Film SEE Reliable's
117 FRONT STREET BELLEVILLE, ONTARIO

NEMTIN'S
MEN'S and BOYS' WEAR
TRENTON
ARE
GOING OUT OF BUSINESS
The Complete Stock of Quality Men's and Boys' Wear of this Trenton Store Will go on Sale
THURSDAY MORNING
At 9 a.m. Sharp
WATCH TOMORROW'S PAPER
LISTEN TO YOUR RADIO
FOR ALL THE DETAILS
Nemtin's
57 DUNDAS ST. — TRENTON
QUALITY MEN'S & BOYS' WEAR

WHO DUNNIT ? ? ? ?

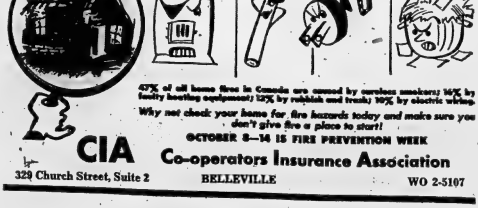

47% of all home fires in Canada are caused by careless smokers; 16% by faulty heating equipment; 12% by rubbish and trash; 10% by electric wiring.
Why not check your home for fire hazards today and make sure you don't give fire a place to start!
OCTOBER 8—14 IS FIRE PREVENTION WEEK
CIA Co-operators Insurance Association
329 Church Street, Suite 2 — BELLEVILLE — WO 2-5107

THE ONTARIO INTELLIGENCER
Ontario Established 1841 — Intelligencer 1927
Published Daily by
THE ONTARIO INTELLIGENCER LIMITED
Belleville, Ontario, Canada

Subscription rates:
By carrier 35c per week
By mail in Canada $10.00 per year; 6 months $5.50; 3 months $2.75
By mail in U.S.A. $11.00 per year
Authorized as second class mail by the P.O. Dept., Ottawa and for payment of postage in cash.
Member of The Canadian Daily Newspaper Association; Member of the Canadian Press; Member of the Audit Bureau of Circulations

Police Relations and Crime Rise

Canada's top law enforcement officer, Commissioner C. W. Harvison of the Royal Canadian Mounted Police, recently issued a warning that "Canada has become a new and attractive target for syndicated crime."

Speaking at a convention of the International Association of Chiefs of Police in Montreal, Commissioner Harvison stated that a crime syndicate does operate in this country, although there is not a crime czar in Canada, and that crime is increasing in Canada at a greater rate than in the United States. He termed this an "alarming rate" and noted that in one day a crime "can be planned in Montreal, carried out in Hamilton and the criminal can be in Vancouver by night."

Everywhere the story is the same: The patterns of crimes are becoming more involved and complicated. Criminals are becoming more organized and therefore more powerful."

What is the reason or cause for this? Commissioner Harvison lays part of the blame on the police themselves. They have fallen down in recent years, not so much on becoming competent in the mechanics of police work, although there is room for improvement here, but on earning and enjoying the support of the public. The latter matter is no small point either, in Commissioner Harvison's opinion.

"The question of public confidence is in my opinion the most important single question facing law enforcement officers . . . we will continue to lose the battle against criminals until such time as we have earned and enjoy the full support of the public," he said.

This point is one on which any and every police force, large and small, can take action. When the general public is made to feel that the police are working for its protection and not its persecution, it should become much more difficult for criminals to operate. It is only when the public begins to realize, and this can only be effected through the conscientious efforts of police at the local level, that a policeman is to be considered a friend and not a foe that such a happy situation will come about as exists in the United Kingdom.

There, in the majority of communities and districts, the policeman is viewed by most citizens as a just and fair-minded individual whose conduct will be beyond reproach and within the bounds of his duty at all times. It is not considered as sneaky or tattle-tale to give information to the police about something suspicious, either voluntarily or when asked.

It is this trust in the police which we believe Commissioner Harvison feels is lacking in the relationship between the general Canadian public and Canadian police forces, at least, in some areas.

A Socialist Blames the West

Mr. R. H. S. Crossman, one of Britain's best known socialist writers and MP, has come up with this intriguing idea that the West, rather than East Germany and the Soviet Union, is to blame for the Berlin crisis.

The real reason for the threatened Soviet crackdown on West Berlin, according to Mr. Crossman, is that it has become the centre of too much propaganda against socialism, too many demonstrations of economic warfare against East Germany. The barrage of propaganda, argues Mr. Crossman, has been undermining morale in East Germany. Private trade deals have disrupted the East German planned economy. Its finances have been thrown into a state of chaos by the black market in eastmarks. High salaries in West Berlin have drained off East Germany's abler scientists, engineers, doctors and other skilled workers.

Mr. Crossman's prescription for holding West Berlin is simplicity itself. All that is needed, he says, is "going slow on subversion, sabotage and psychological warfare."

Such reasoning may be convincing to the socialist mind. Thoughtful folk, however, are unlikely to be impressed. It is not "psychological warfare" by the West that has brought the Berlin situation to the boiling point. Rather, it is the reign of terror in East Germany itself, the abject failure of socialist totalitarian planned society, the despair of the victims of communism, and the human drive for freedom, that has brought things to the crisis that exists today.

IS HE CONVINCED?

I do not believe anyone ever started a war when he was convinced beforehand he would be destroyed. I cannot believe Khrushchev would start a nuclear war.—West German Chancellor Konrad Adenauer.

Red Anti-Missile Missile

Montreal Gazette

No one knows when the Russians make statements, whether they are nothing but deceptions, or whether they might not contain a slight discloseure of the truth. A recent statement by Marshal S. S. Moskalenko is one of this mysterious kind. Marshal Moskalenko said that Russia could devastate an enemy with "invulnerable missiles to modern means of counteraction."

Not everyone in the West has been inclined to dismiss such a statement. It is not always possible that it relates to rapid progress Russia might be making in perfecting the anti-missile missile.

At the present time, there is no known defence against missiles. The only counter-action is the threat to use missiles in retaliation. But any action in these nuclear times that is able to end missiles, would also being able to shoot down missiles that might come in retaliation, would have gained one of the most drastic advantages of modern war. It may not "add up to nuclear blackmail" as Mr. Bevan suggest. But it would certainly place the Western world at an extremely anxious disadvantage.

The United States has recognized the importance of an anti-missile missile. Work on its Nike-Zeus has been going on for years. But the programme has been delayed by conflicts of opinion.

As matters stand now, no decision on producing the Nike-Zeus will be made until it has proved itself completely in tests over the Pacific in 1962. It is then considered will be another four years will pass, after the decision for production has been reached, before these anti-missiles will be in place somewhere within the United States.

This is a thorough, cautious programme. It is not merely what could be called a crash program. If Russia were to throw its resources into perfecting an anti-missile missile first, Russia would have won the striking power of the missile, with something like a shield against the missiles of retaliation.

What is involved here is not a new principle of defence from missiles. It is the power to hit back has always been critically necessary.

When the first missiles and the same question arose. The opposition to the battleship and warships then seemed to have made Britain hopelessly vulnerable. It was Winston Churchill and the prospect of a battle fleet propelled by oil that succeeded to bring about "a fearful diminution" of the degree of security Britain had enjoyed.

As one writer put it: "Steam power would enable an expedition to be launched overnight against us at any hour, and in almost any state of weather, without having to wait for a favorable breeze, and without the risk of being baffled midway by the coming on of a calm, as by anything up of an adverse wind."

But in this general apprehension, one Englishman struck a note of confidence. He was Sir Edward Creasy, professor of history at the University of London. Sir Edward Creasy suggested that England's defence against the menace created by steam would be to have warships propelled by steam.

Sir Edward Creasy asked: "The question is often propounded, What would have happened if Napoleon had possessed steamers to bring his troops from Boulogne to England?" But another question remains to be asked: What would have happened if the English had possessed a fleet of armed steamers, when the flotilla on its way?"

In 1859 work was begun on H.M.S. Warrior, the first of England's steamdriven, armorclad battleships. "Rifle at steel" proved as effective in defence as "wooden walls" had proved in the days of sail.

But what would have happened if there had not been a sound balance of military power. What if Napoleon, contemplating invasion of England, had been able to equip his troops with steam power, with England still had to depend on sail.

This is rather close to the present possibility that Russia might be first with the anti-missile missile.

Whatever the aim of Russia's program with the anti-missile missile, the year 1962 for the first completion of the test, with another four years for placing the Nike-Zeus in position, seems a nervously long interval.

Stridly Personal

Why Modest Ol' Syd Is a Good Emcee

By SYDNEY J. HARRIS

A friend recently asked me to what I attribute as vast popularity as a toastmaster and chairman at banquets, meetings and social functions. "Is it charm, brilliance, humor, wit," he inquired, "or simply your overpowering presence and unrivaled knowledge of people?"

Tempted though I was to reply in the affirmative, a remnant of honesty in my soul called for supremacy and won. "None of these," I admitted. "Although I might with modesty lay claim to all these virtues, actually it is a vice of mine that has brought me unsurpassed success on the rostrum and before the microphone."

"And what is this vice?" he promptly asked.

"Lack of patience," I said. "Except where small children are concerned, I have the most impatient of men. Speeches bore me—including my own. I cannot tolerate long-winded introductions. I will not, as toastmaster, join the long, tedious two-minute response that drones on for ten minutes. I am highly allergic to sound without sense."

"How has this brought fame, fortune, and the most beautiful women in the Western world to your feet?" my friend pressed on.

"Easily," I waved. "American cars are being strangled by verbosity and affluence and inconsequence. They go to a dinner at seven, are through eating at eight, and then sit around until two and a half hours of stale smoke, alder cocktails, static oratory, and the prolonged introduction of everybody in the room except the waiters.

"When, some years ago, word leaked out that I was the most available — even at a staggering fee — toastmaster of massive impatience, I was not getting nothing better than to slice an hour from thirteen hours. In fifteen minutes, the bidding for my services became an indecent riotous. I had to call auditoriums flung themselves on my chest, nothing dislodged them. They backs clunched in both moist paws.

"There's a better lesson for moralizers in this," I continued, "for all my superficial virtues have merely nudged me closer to the precipice of bankruptcy, while my sinful vice of this raw edge of impatience — has been the only thing keeping me solvent.

"Were I suddenly to lose this, were I suddenly to become bland and tolerant of gaseous public speaking, my mortgage would be foreclosed in a month, my wee ones left homeless."

"I'll stop using deodorant," said my friend. "Let me tell you about my . . ." but I had already vanished. He was talking too much.

While Sydney J. Harris is no relation, we are reprinting some of the best columns from his newest book, "Last Things First" (Houghton Mifflin. $4) in this space daily.

STRENGTH for the DAY

DR. EARL L. DOUGLASS

AN OLD TESTAMENT GOSPEL

The Book of Job is a closed book to many Bible readers. It is often a mystery to those who try to wade through it. Every one appreciates its poetic beauty. Many, however, do not catch its moral teaching.

Great trouble had come upon Job, his friends, following the opinion of their day, took the position that this trouble had come upon Job because he had committed some great sin. Job denied his guilt. The Book of Job is an attempt to answer the question: "Why do the righteous suffer?"

The book, as a matter of fact, does not answer the question which it poses. In the end, God, instead of answering Job's question, puts a number of searching questions to Job. God demands to know of Job how he can presume to question the wisdom and power of God. Man by his very nature can know little. How then can he justly criticize God or question divine providence?

The teaching which the Book of Job thrusts, as it were, into our hearts is that while most human suffering is the result of men's sins, there is some suffering which God permits to come upon us that our souls may be disciplined and our spiritual growth increased. Most trouble is the result of our own folly or sin. Some trouble is the means by which God encourages us to cast ourselves upon His mercy, to put everything in His hands, to trust Him.

The Book of Job is one of the Old Testament Books which has in it the spirit of the Christian gospel.

OFF THE RECORD

By Ed Reed

"Watch for the hidden bait trick."

LOOKING BACKWARDS

GLEANINGS FROM OUR FYLES OF BYGONE YEARS

20 YEARS AGO

October 10th, 1941

Apparently this is the season for large vegetables. Mr. J. Kenneth of Bloomfield recently produced a beet which weighed seven pounds and was 24½ inches in circumference.

A decline of 3 feet in the consumption of water in the municipality is seen in the fact that in 1910 the per capita figure was 141 gallons and in 1941 one hundred and fifty-four gallons. Thirty-six per cent of the water pumped is used for commercial and industrial purposes, and of this amount over two-thirds is used by the C.N.R. and seven other large consumers. The domestic consumption for 1940 is estimated at 1,180,000 gallons per day. The revenue of the system reached a total of $66,451 in 1931, declined to a low of $57,220 in 1935 and has increased steadily since that time. The revenue for 1941 will establish a new record. In 1934 the rates were reduced by 5 per cent and in 1938 by 10 per cent.

The surplus for 1940 is $18,-940 an increase over 1939 of approximately $3,500. Surplus for 1940 is expected to exceed $20,000. The increase of the storage at the pump-house to 1,200,000 gallons by the addition of a new reservoir, is necessary. The existing stand-pipe is well situated for high level storage, but, its effective capacity is very small for a city the size of Belleville. While it is fifty years old and its useful life nearing an end, either it must be repaired and maintained in good condition, or taken down. In 1940 there were 29.74 miles in the mains distribution system of the waterworks; mains are well provided with gate valves, but as most of them have been in service for many years, the policy of checking valves should be continued.

30 YEARS AGO

October 10th, 1931

Mrs. H. L. Pearsall of this city, was the delegate to the fifty-fourth annual meeting of the Women's Christian Temperance Union which was held recently in Toronto.

Rotarian Mackenzie Robertson, of this city who was the delegate to the Rotary International Convention in Vienna, addressed the Canadian Clubs, Rotary Club at their weekly luncheon on Monday and gave an interesting and informative talk on his trip and the doings at the Rotary convention. By recognition of the great interest that Mr. Robertson has taken in the Canadian Rotary Club, the President of the club presented him with a pen bearing the Rotary emblem.

Miss Louise Grover spent the week-end from Macdonald college, Guelph to spend Thanksgiving.

40 YEARS AGO

October 10th, 1921

Mr. G. F. Lent of Bleecker Avenue, has returned home after spending four weeks visiting relatives in Toronto and Chatham.

Mr. A. C. Wilkins, principal of Queen Victoria public school, has returned from a visit to Detroit.

Mr. Stuart Hoey of Trenton is spending a few days in town as the guest of Mr. C. W. Mikel. Mr. Hoey was a merchant in Belleville some years ago and he is enjoying talking over old times with Mr. Mikel. In a short time Mr. Hoey intends to take up residence in Cobourg.

Mr. Harry W. Bell of Montreal is visiting his grandfather Mr. C. F. Draycott in this city.

To Your Good Health

Are Two Different Tests Which Can Reveal Diabetes

By Joseph C. Molner, M.D.

"Dear Dr. Molner: Would you explain when 'suspected diabetes' passes into the category of known diabetes? Can they verify the period during which this takes place? — C. F."

If you mean, can tests tell in advance when (or if) a suspected case will turn into a known case, or confirmed case, the answer is no. Some fairly shrewd guessing sometimes proves to be correct, but even good guessing isn't dependable.

However, once the dividing line has been passed, it is possible to determine the fact definitely.

A suspected diabetic is a person who may have abnormal sugar in the urine, and occasional periods when the concentration of blood sugar is elevated.

It becomes a known case when sugar is present regularly in the urine and — this is important — the blood sugar level does not return to the normal fasting level within 2 or 3½ hours. Indeed, the second test is more important than the first, because the real danger in diabetes lies in the body's inability to use up or get rid of excess blood sugar.

This may be getting a bit complicated, but it is significant. Let's be sure that the point is clear. Then, by proper food, proper diet and medication — whether insulin, diabetes pills or both — the case is brought into balance so that no more sugar is taken into the system than can be disposed of. The patient may even eat foods normally without sugar showing in the urine. That's fine! The diabetic is under control. But it does NOT mean that it is "cured." The condition is there, ready to cause trouble if ever we are careless enough to stop taking the necessary precautions.

There is still a third term to keep in mind. That is "potential diabetic," who may not yet be a "suspected diabetic" — although he has in him the seeds of "potential" and "suspected" can often be so that this the difference vanishes.

Potential diabetics — people who are likely to develop diabetes — are marked by such signs as these: Those who under certain circumstances may have a showing of sugar in the urine or an abnormal sugar tolerance test, such as obese persons; those with a strong family history of diabetes; some women have large babies, by which I mean over 8 or 9½ pounds.

The "certain conditions" under which sugar may appear include situations involving stress, as with the use of cortisone, during surgery, or severe infection. Afterward the sugar may return to normal. All the same, these individuals may properly be regarded as potential or suspected diabetics, since there is a relatively strong chance that some of them will develop diabetes later on.

The term, "known diabetic," has another connotation. We use it to signify people who cases have been definitely identified, as opposed to the million, or perhaps even two million people who have diabetes but don't yet know it. Every year, during the diabetes campaigns, we find thousands.

• • •

"Dear Dr. Molner: How long can a person live on intravenous feeding or cigarettes? A woman in our neighborhood claims it won't hurt you because the coffee stimulates the cream provides food and cigarettes calm the nerves. — Mrs. M. B."

I guess you could last quite a while on that diet, but not with scurvy, bad nerves and a terrible yearning for some solid food. The idea is utter bunkum.

Mrs. H. B.: "A thunderstorm causes you to have 'heart trouble,' it seems to me that you should not be surprised at that physical, which is just what your doctor has been telling you. It correctly read between the lines.

TODAY'S TALK

By GEORGE MATTHEW ADAMS

THE LIBRARY OF MEMORY

No matter what you think about, that thought always touches some chord of memory already nestles in the library of your memory.

Mental growth is an accumulation. Images, experiences and impressions that have made a deep impression, find room in the brain. And the bigger library you create, the less lonely you will be, the more softly the passions of earlier life. The compensation is the richness of spirit through experience.

A drive through some beautiful countryside, an hour of meditation at the edge of the ocean, the lights of the city below as viewed from the windows of a towering New York City skyscraper, an evening with prized books, alone in some strange place dining — these things recall to your memory happy times you have shared with someone else.

In this library of memory you will have a place for the choice memories of your lifetime, a few of those whom you especially love, and then there will be shelved filled with the gatherings of the years. You will go to this library often, alone or with most alone and when you desire most to rise above the commonplace and the ordinary.

And when this earth presents to you some of its more unpleasant sidelights, you will remember that in its beautiful presentation, all did not fall on the shoulders.

When winter's bleak and chilly air wraps the earth in its snowy and somber garments, it is essential and a heartening glance out of the window and see in that favorite corner, where you have bathed the hill, the remembered beauty of a happy bed.

You may be richer than the richest, merely through the possession of a vast library of memories.

THE PACKSACK

By GREGORY CLARK

At a tea party, a young woman astonished me, referring to a man I know very well, by saying he didn't like dogs.

"He seems like a very decent sort of fellow," she said, "but he doesn't like dogs. That puts him out for me."

Now I know very well that the man in question likes dogs very much, has always owned a dog in the house and has a home in some Black Labrador retrievers which he and some companions train and hunt.

A few minutes later at the tea party, I was chatting with another guest who is a friend of the young woman; and I mentioned casually that she seemed like a very nice girl.

"Well," said the friend, "she's very fond of that small of a terrier she has, the worst dog you ever saw. Barks like a lunatic all the time, jumps up all over you when you visit, tries to be the life of the party, and doesn't mind bed of a dog I know."

"Ah," said I.

Dogs, or a dog?

SCOTT'S SCRAP BOOK

By R. J. SCOTT

CITIES RACIAL

(Continued From Page 1)

secretariat and mounting costs.

ARGUES AGAINST

He disputed the Canadian view that "collective responsibility" of all UN members is a cardinal principle of peace-keeping operations.

Canadian alternate delegate J. R. Price of Montreal, addressing the committee before Rosehchin, said the principle of collective responsibility is clearly spelled out in the UN charter.

Reiterating that the UN is facing financial disaster by the refusal of the nine-nation Soviet bloc and some other countries to pay their assessments, Price declared:

"For the privileges we derive from this organization we must also assume the obligations of membership. My delegation will be motivated by this overriding consideration in all its work here: The collective character of our organization requires that we undertake to abide by the decisions of the appropriate majority stipulated in the charter for approving financial measures."

Bruce Turner, UN controller, estimated last week that the world organization will be $80,000,000 in debt by next June.

Rosehchin termed the UN's eagerness in The Congo illegal because they were not first approved by the Security Council where Russia has a veto. For this and other reasons the Communist countries have refused to pay their assessment of The Congo's expenses.

The Communist conflicts are along with Arab and Latin-American countries—have also shied away from costs of the United Nations Emergency Force in the Middle East.

Rosehchin departed from his prepared text to discuss the Canadian interpretation but developed a large part of his speech as an attack on the Communist demands for a troika secretary-generalship, with representatives of communism, neutralism and the west.

In another development however, U.S. Ambassador Adlai Stevenson said reporters after a meeting with Soviet Foreign Minister Andrei Gromyko Monday night some progress has been made on the question of finding an interim secretary-general.

Most prominently mentioned for the post in recent days has been Burma's Ambassador U Thant, said to be acceptable to both the U.S. and Russia.

Two Men Die As Two Freight Trains Collide

GANORA, Sask. (CP) — One M - car CNR freight train plowed into the rear of a second freight loaded with grain standing in the yards in this rail centre in eastern Saskatchewan Saturday night and minutes later a passenger train ploughed into the wreckage and its flames.

Two men died and a third was injured.

The dead were identified as David E. Yow, about 45, the engineer of the first train and his fireman, Francis O. Wright, about 32, both of Kamsack, Sask.

Twenty freight cars were demolished. The wreckage was piled at least four cars deep. Then leaking diesel fuel caught fire and flames leaped through the wreckage. It burned through the night.

Driver Charged After Accident

Glen Harold Parks, 24, Plainfield, has been charged with careless driving as the result of a two-car collision on Saturday.

Provincial police Parks was proceeding north on the Canniffon Road and after rounding what is known as a "notable" curve, veered across the highway and collided with a vehicle proceeding south, driven by Norman R. Mosclow of Birds Creek, Ont.

Both Parks' vehicle continued west over the river bank and plunged 18 feet to the river bed which was dry in this area. Parks was taken to the hospital in the police cruiser where he is suffering from possible internal injuries. Dr. J. Hart attended the scene of the accident.

Passengers in the south-bound vehicle were Doris Laffman of Tweed, Gerald Reynolds, R.R. 1 Corbyville; Richard Downing, Calumet, Que., and Silas Woodcock, 5 West St., Belleville. No injuries were reported.

Damage to the truck, owned by Francis and Evelyn Shannon of Plainfield, driven by Parks, was estimated at $1,200. Damage was slight to the other vehicle involved.

DUTCH POLICE

(Continued From Page 1)

day night and announced he had bought asylum in the West. Police withheld his reasons, presumably to protect any relatives in Russia.

Monday's arguments resulted in Dutch police to make certain the woman was returning home of her own free will.

She appeared at Amsterdam airport Monday morning with Ambassador Ponomarenko and a group of Russians ready to leave for Moscow.

Mrs. Golub had no passport, her husband having turned it in to the Dutch police. The Russian officials stormed into the airport police headquarters and demanded the passport. Dutch police officer Frits Vellinga refused until he could talk with Mrs. Golub alone.

Fighting broke out between the Dutchmen and the Russians. Ponomarenko was heard shouting, "You are under the ambassador? We are Soviet officials."

Vellman emerged with a bloody hand and one Soviet attache had a bruised face. The ambassador showed reporters a button he said was torn from his raincoat.

Ponomarenko protested that Mrs. Golub's police "did not refrain from using physical action against (Soviet) Embassy personnel including the ambassador."

Farm Income Sets Record

OTTAWA (CP) — Farm cash income in the first half of this year rose to a record $1,230,000,000, the Dominion Bureau of Statistics reported today.

The total is four - per - cent higher than the estimated $1,276,000,000 in the first six months of 1960 and is one-cent more than the previous record of $1,218,600,000 set in 1959.

The DBS estimates include not only receipts from the sale of farm products but also wheat board participation payments, advances on harvested grain on the Prairies, and government deficiency payments.

Phil Stone Will Be Speaker

Guest speaker at the annual meeting of Quinte Branch Canadian Arthritis and Rheumatism Society at Tabernacle United Church, 6.30 next Thursday will be Phil Stone, executive vice-president of radio station CHUM, Toronto, is also the station's public service and live talent director. Exceedingly active in community and welfare field, Mr. Stone serves on some 30 committees.

Mr. Stone has been with CHUM for some 13 years add has been featured, as a freelancer, on both the CBC-Radio and CBC-TV networks. Prior to his broadcasting career he was a newspaper and magazine writer and editor. With CHUM he has a live broadcasting personality for over 10 years but is now fully engaged in administrative work.

Engineers Will Form Chapter

This Thursday evening one of the first two local chapters of the Association of Professional Engineers of Ontario will get it' start as an estimated 125 district professional engineers gather at the Sirbie Arms to discuss the establishment of a Quinte chapter of the association.

A provisional executive has been chosen to conduct business during the formation stage of the proposed chapter, which is to include that territory bounded on the west by Bright, on the north by Bancroft, the east by Deseronto and on the south by Picton.

There are an estimated 130 to 135 professional engineers in this area, interim vice-president Malcolm Turnbull said this morning, and it is the feeling of the Ontario Association that they will be better served through the provision of local chapters. It is to this desire for closer contact with the members that the Quinte chapter is being formed.

The guest speaker for the occasion will be Mr. G. Simmons of the Association of Professional Engineers from Toronto. The meeting will commence at 7.30 p.m.

DEMOCRATIC

(Continued From Page 1)

and heated, would end with one last battle. A constitutional resolution that would give affiliated members the same voting rights at constituency meetings as attending conventions as full party members caused the trouble.

VOTE IN FAVOR

Despite arguments that all New Democrats should be signed up on the same basis, the majority of delegates voted in favor of the resolution.

An affiliated member is one who pays 60 cents a year to the party through his local union. If he wants to be a full member he must pay an additional $1.90, which adds up to the general membership of $2.50 a year.

Earlier, trade unionists and old-guard CCF-ers fought over the constitutional problem of elections.

The provincial council of the Ontario CCF urged that it be given the power to elect executive members, rather than have them elected by delegates to the convention.

The recommendation was opposed by the constitution committee, although it is supported by the federal New Democratic Party constitution. It was defeated and delegates elected, a time-consuming process.

BID FOR SUPPORT

The convention, at CCF conventions before it had been, was a time for candidates by Trade unionists and CCF-ers, but delegates made a special bid for new party support.

Among the "new deal" promises hammered into a draft program was farm policy calling for removal of "restrictive" measures in provincial compulsory marketing legislation and offering long-term credit to farmers.

Among approved draft policy was a resolution calling for new provincial labor legislation, a labor charter encouraging trade unionism and collective bargaining, and a minimum wage of $1.25 an hour.

Another resolution endorsed the federal New Democratic Party's opposition to nuclear weapons on Canadian soil.

Officers named were:

Vice-presidents — Roy Battaglia, Windsor; Len Lavender, Glasgow Station; Dr. John Magner, Iona Sarnia and William Mahon, Toronto, secretary-treasurer—Peg Stewart, Toronto.

Named to provincial executive includes: Sam Bowman of Elora; Paul McRae, Rainy River; Ed Ziegler, Kenora and Thur Wood, Niagara Falls and Norman Richards, Port Arthur.

REDS' FALL-OUT UNSAFE

WASHINGTON (AP) — Physicist Ralph E. Lapp, who helped in development of the atom bomb, says it's his opinion fall-out from the Soviet Union's nuclear tests have exceeded the "safe annual limit." Lapp said Soviet their 19th atmospheric explosion Sunday in their current test series. The detonation was described as in the low yield ranges.

Hasty Pees' Annual Reunion Dedicated to Former Padre

The Hastings and Prince Edward Regiment wrote another page in its history at the regimental reunion ,success into the regimental archives over the holiday weekend.

Som 250-300 ex-members of the famous plow boy regiment from all parts of the country were here to reminisce, meet former buddies and pay tribute to those "who never came back."

Headquarters for the reunion was the Bridge Street armories where with the exception of the regimental banquet it get-together functions took place.

While former reunions always paid tribute to the memory of those of the, "Valle Battalion," who lie in foreign battlefields, the 1961 get-togeth. er had a special significance.

It was dedicated to the memory of the regiment's beloved padre Lieut. Col. J. Frederick Goforth, MC, CD who passed away in Brantford in May of this year.

Canon the Rev. A. S. McConnell, MBE, rector of St. Thomas' Church here and former chaplain of the regiment paid fine tribute to Padre Goforth's memory at the special Memorial service held Sunday.

Speaking to some 200 bemedalled, blazered veterans at the cenotaph service, Canon McConnell said, "he had a full strong love of the regiment and all its members . . . His going breaks a bond of personal friendship and loving admiration on the part of all of us."

"He gave himself fully and without any thought of personal danger for the men of the regiment no matter their rank. His sense of humor and full understanding of his duty as a chaplain brought out the best in the man — a straightforward approal to the better things of life."

IDEAL CHAPLAIN

Canon McConnell said "He was the ideal chaplain. He achieved more than most. His was mostly, eloquent, compassionate, but he lived his Christianity every moment of his life he passed it on to others."

"He was the happy-warrior-meeting all men at face value and leaving them better men for having spent a few moments with him".

"As year by year" concluded Canon McConnell, "we bow our heads and the sad notes of the Last Post and Reveille sound out a proud requiem for our glorious dead. Our thoughts return to days of war and we will see them again as we knew them then. But none will occupy such a proud place in our hearts as our beloved padre. May he with them find peace under the everlasting arms of a merciful God".

The church parade was headed by the regimental drum and bugle band under Drum Major Corporal G. Crawford. It was resplendent in its old-time uniform of the infantry of a century ago with spats and tasseled shoulder knots and the procession. Many fine tributes were heard on all sides on the band's fine appearance and efficiency.

It moved off from the armouries at 1.30 for memorial service at twelve noon.

The regimental banquet was held at 1.30 in the ANAF auditorium. Front Street. Some 300 veterans were in attendance and heard a "soldiers" address by Canon McConnell. He spoke behalf of the good and bad sides of the army and inaugurated his address with many humorous and serious anecdotes. He paid touching tribute to former padre Col. Godforth and others of the "Valle Battalion".

The regimental association meeting was held in the armouries on Sunday morning. The incoming president is Mike Gallagher of Peterborough, the new secretary Pete Castle also of that city. The parade was marched under the direction of parade marshal CSM Keith Sharpe of Port Credi-

(ADVT.)

How To Increase Your Energy

Why does the busiest man need no more rest than the idler? What happens if you ignore fatigue and push on? The secret lies in simply applying an "opener" to the deeper levels of energy which we all possess. But what is this "opener"? And how do you use it? Read the answers of famous psychologist William James, who says: "Compared to what we ought to be, we are only half awake." You'll find his remedy, backed by practical human experience, in "How to Increase Your Energy" in October Reader's Digest. Get your copy today.

Reunion Adds Another Chapter In 'Mystery of Missing Color'

The "Mystery of the Missing Color" of the Hastings and Prince Edward Regiment added another chapter to its unfinished story over the regiment's reunion weekend.

Among the happenings during the reunion, happy 300 ex-members of the regiment, probably gloating in anonymity, strolled the culprit or culprits responsible for the theft of the regiment Queen's Color some six months ago.

Since that time written messages have been received by the regiment through Lieut.-Col. Angus Duffy, commanding officer.

They have contained threats to seize the regiment's famous battle color, now resting in a glass case under lock and key in the sergeants' mess in the armories.

The Queen's Color was taken from a glass case in the officers mess early this year, Col. Duffy immediately ordered the battle color removed to the sergeant's mess.

It has been under close surveillance by regimental members since the arrival of the first threat letter. Close investigations along many avenues have revealed no clues as to the identity of the color-stealing culprit or culprits.

PRESENT AT REUNION

He or they gave direct evidence that they were present at the Thanksgiving weekend reunion festivities functions.

Another message was left for the regiment and Col. Duffy.

This time it was not written on paper and delivered by hand-di.

It was printed in a legible

Brigadier Don Cameron, another former C.O. of the wartime Hasty Pees, is in England and wired his regrets at being absent ant wished for a successful reunion.

CALORIE COUNT

An average slice of enrich-ed white bread contains about 75 calories—the same as a large orange, an egg or a glass of skimmed milk.

GREEN THUMB NURSERY
BLOOMFIELD ROAD — PICTON
—OPEN DAILY—
JUNIPERS
TREES
FLOWERING SHRUBS
PERENNIALS
SPECIAL THIS FALL
WHITE SPIREA BUSHES 65
FORSYTHIA 1.00
GREEN SMOKE BUSH 1.25
WEIGELIA 1.00
(Quantity Limited — Act Now)
PHONE PICTON GReenwood 6-5519

YELLOW PAGES BULLETIN
AMONG THE NEW MODELS
BUTLER'S MOTOR TRICYCLE BUILT IN 1885 WAS BELIEVED TO BE THE FIRST ENGLISH VEHICLE POWERED BY AN INTERNAL COMBUSTION ENGINE
MOBILE CANADA
HOME'S SOME 450 MILLION MOTOR VEHICLES ON THE ROAD WITH THE HELP OF AUTOMOBILE DEALERS, GARAGES AND SERVICE STATIONS LISTED IN THE YELLOW PAGES
DID YOU KNOW?
IN 1909, THE YEARBOOK OF THE PARIS EXPOSITION DESCRIBED THE AUTOMOBILE AS "A VEHICLE FOR RICH PEOPLE"
For Every Need Look in the
YELLOW PAGES

Before you buy or renew your
AUTO INSURANCE
...ask yourself these important questions
1. Do I have the kind of "quality" insurance coverage I need to be *fully* protected?
2. Can I save money on premiums by qualifying for a special lower rate?
3. How long would it take to have an auto insurance claim settled to my satisfaction?
YOUR LOCAL MERIT MAN HAS THE ANSWERS!
Over 180,000 Canadians know the difference MERIT Insurance makes in your peace of mind and pocketbook . . . a difference worth discovering.
For all your Auto & Household Fire Insurance needs call or write . . .
MERIT INSURANCE COMPANY
Douglas Soaft, Sales Representative
DISTRICT OFFICE:
218 Front St., Belleville—WO 8-6249
70 OFFICES FROM COAST TO COAST

Howdy, Stranger.
A gas pump and the average Volkswagen don't get together too often. (At 26 miles to a gallon you can understand why.) When they do have a visit, it's short and sweet.
The journey between fillings is fun, too. For the first time, on the new deluxe Volkswagen, you'll find a gas gauge to cheer you up between pay days. (Don't worry if the needle seems to be stuck. It's just slow, that's all.)
High gas mileage is good, but it isn't enough. It's the efficient use of gas that really counts. The VW engine has been designed to get every ounce of power from regular gasoline.
There are other reasons why a Volkswagen feels out of place in a service station. For example, you'll never need oil between changes. And you'll never need anti-freeze, period. The VW engine is cooled with air instead of water. There's no radiator, or radiator problems.
But don't let your Volkswagen come between you and your service station attendant. You can always wave as you go by.
VOLKSWAGEN CANADA LTD.
The new 1962 Volkswagen has eleven important changes. Here's where you can see them:
MOORMAN MOTOR SALES
244 PINNACLE STREET
TEL. WO 8-8494
Trade between nations is a two-way street. West Germany is one of Canada's best customers. And every Volkswagen sold in this country helps Canada to sell Germany more Canadian goods.

SOCIAL and PERSONAL

ENGAGEMENT NOTICE

The engagement is announced of Donna Marie Anderson, daughter of Mr. and Mrs. J. W. Anderson, to James Michael Hogan, son of Mr. and Mrs. J. V. Hogan. The wedding to take place on Saturday, October 14 at Holy Rosary Church, Belleville at 10 a.m.

Mr. John Cardozo is a patient in Belleville General Hospital.

* * *

Mr. and Mrs. John Burnette McCarron, of Toronto, were Thanksgiving guests of Mrs. McCarron's parents, Mr. and Mrs. Fred Fraser.

* * *

Major and Mrs. Paul Geymonat, of Ottawa, spent the holiday weekend in the city, visiting relatives and friends.

* * *

Out-of-town guests spending Thanksgiving Day weekend in the city were: Pastor and Mrs. Paul Delaney of Ajax, and Mr. Donald P. Henderson of the National Defence Research, Ottawa.

* * *

Mr. and Mrs. F. Fortin arrived at Dorval Airport, Montreal, on Saturday after a six-weeks' vacation in Europe. While in Zwelbrucken, Germany, they were guests of their daughter and son-in-law, LAC Harvey and Elaine Cooper and son, Donald.

* * *

Mr. and Mrs. John Lott, 18 1-2 Moodie Street, quietly celebrated their 54th wedding anniversary on Sunday at their home. On Monday, Mr. and Mrs. Lott were Thanksgiving day guests of Mrs. John (Edna) Belyx.

* * *

Mr. Sydney Barton, Mr. Peter Barrett; and Mr. Ronald Greene, of Queen's University, were Thanksgiving guests of Mr. Richard A. Bird at the home of his parents, Mr. and Mrs. K. M. Bird, 397 Dundas Street West.

* * *

Those attending the recent Owen — Arliss wedding at St. Philip's Anglican Church in Montreal, from Belleville were: Mr. and Mrs. Fred Beeby; Mr. and Mrs. G. L. Beeby; Miss Elaine Powell; Mr. and Mrs. W. Fox; Mr. R. Fox; Mr. R. Wilkins; Mr. H. J. Williamson; Mr. and Mrs. A. Maxer and Mr. G. R. Maxer.

* * *

Mrs. Alice Booth, 9 Isabel Street, is a patient in Belleville General Hospital.

* * *

45th ANNIVERSARY

Mr. and Mrs. Henry Shatrew, Foster Avenue, celebrated their 45th wedding anniversary on Thanksgiving Day. Guests present were their son, Fred of Toronto, also their daughter and son-in-law, Mr. and Mrs. Close, and family. Thanksgiving Day was also Mrs. Shatrew's birthday. They received many cards and gifts, also a lovely birthday cake from their son.

* * *

QUINTE SEW-EENS

The second meeting of the Quinte 4-H Club was held on October 2nd at the home of Mrs. William Lawrence.

The next meeting is to be held on October 16th at the same home.

The topics discussed during the session were, "Bedrooms, different types and materials suited to each; an selection of cotton material"; and "decoration finishes suitable for bedrooms."

It was decided to name the club, "The Quinte Sew-ads".

* * *

EUCHRE

The Milltown Birthday Club was held at the home of Beverley Kilpatrick with prizes going to the following: Ruby Kilpatrick, Olive Vance, Beverly Kilpatrick, consolation; Josie Williams, lone hand.

The hostess served lunch. The next party will be held at Leona Hinchey's.

BABY OF THE WEEK

"Hi! . . . my name is Janice Crane and I am just 10 months old . . . I just had Mr. Lambere take a portrait of me for my Mommy and Daddy . . . we had so much fun with the camera and all those pretty lights . . . and it was so easy it was over before I could stop smiling. All Mommy did was phone LUMBERS STUDIO at WO 2-5934 and our appointment was arranged. Now Mommy and Daddy have a big, big portrait of me on the mantle. Why don't you do what my Mommy did!"

Weddings

PALMER — PRINDLE

Fombora United Church was the scene of a quiet but pretty wedding at 3 o'clock, September 30th, when Hazel Audrey, youngest daughter of Mr. and Mrs. Fred Prindle, Fombora, was united in marriage to Donald Allen Palmer, Brockville, youngest son of Mr. and Mrs. G. Homer Palmer, Portland, Ontario.

Baskets of pink and white gladioli made a pretty wedding setting for the double-ring ceremony which was performed by Rev. R. G. Nicholls, of Plainfield.

Mrs. Frank O'Connell, Roblin, Ontario, presided at the organ and accompanied the soloist, Mr. Jack McGuinness, Toronto, cousin of the bridegroom in his rendition of "O Perfect Love," before the ceremony and the "The Lord's Prayer," while the register was being signed.

The bride, given in marriage by her father, was gowned in copen blue organza with rounded neckline, tiny sleeves and softly shirred bodice skirt. Her headdress was a circular pillbox in matching color of nylon hair, decorated with seed pearls and crystals with matching nylon veiling. She wore white accessories and carried a cascade of red Sweetheart roses.

Mrs. Douglas Stark, matron of honor, wore a floor length gown with rounded neckline and tiny sleeves, with white accessories and carried a cascade of pink Sweetheart roses.

Best man was Mr. McGuinness, Parry Sound, uncle of the bridegroom attended the bridegroom's brother, Mr. Weldon Prindle and Mr. Iner Prindle, brothers of the bride ushered the guests.

A buffet luncheon was held at the bride's home which was adorned with pink and white gladioli.

The bride's table was prettily appointed with white damask cloth centred by a miniature wedding cake topped by a miniature bride and bridegroom beneath a replica of a wedding bell and cascading pink and white streamers adorned a lovely nuptial note.

The bride's mother, gowned in magenta matle jersey with white accessories and a corsage of yellow Sweetheart roses received the guests, assisted by the bridegroom's mother, gowned in teal blue crepe with magenta accessories and a corsage of red Sweetheart roses. She present was the bride's grandmother, Mrs. A. Shaw, 86 years old, wearing a black crepe dress and black accessories and a corsage of white "Mums, and Mrs. McGuinness, grandmother of the bridegroom, attired in a navy blue suit and brown stole with navy blue accessories with a corsage of yellow "Mums."

After travelling to Keswick and Algonquin Park, the bride wore a two-piece poodle cloth suit of gold with brown accessories and a corsage of bronze 'mums.

Guests were present from Perth, Kingston, Portland, Marmora, Belleville, Fombora, Toronto and Parry Sound.

A miscellaneous shower was held at the home of Mrs. Norman Pennington with Mrs. Ross Palmer as hostess.

Mr. and Mrs. Palmer will reside at R.R. 2 Brockville, Ont.

TURN STUDENTS AWAY

ORANGEBURG, S.C. (AP) — Two Negro students from Claflin College, a Methodist institution, were turned away from St. Paul's Methodist Church at Orangeburg Sunday. The students, Dorothy Vaas and Emanuel Hixson, were told: This is a segregated church."

Parents Spend Back to School Evening at Moira Secondary

Last Thursday evening the Moira Home and School Association met for their first meeting of the season. The president, Mrs. S. Whitaker, welcomed over 300 parents. Greetings from the Minister of Education, Mr. John P. Roberts, were read by the president.

"The partnership of understanding between the home and school is the most satisfying and rewarding one" wrote Mr. Roberts. "The real reward of this close co-operation is the fulfillment of the separation that each offers for each child — that he be brought up and taught in the combined security and harmony of the home and the school. Youth — should be guided and nurtured with care and understanding and it is to this end that the work of 1,900 Home and School Associations in Ontario is dedicated".

Mrs. Charles Cooke lead the devotions.

CHARTER PRESENTED

After the budget was approved, Mrs. S. Whitaker presented to Mr. Musgrove the Home and School Charter.

The parents were urged to support the only money raising endeavor of the year, a dance to be held at Moira Secondary School in November.

The program was introduced by Mrs. Whitaker. The parents were told that they would follow one of their child's Thursday evenings. Within a few minutes the mothers and fathers were in the role as parents and it was back to school. The parent student body was instructed on homes to be followed at an opening assembly. The timetable periods were shortened to ten minutes.

The total staff of Moira was on duty to meet their new students. As each class came in, the teacher covered briefly the year's work in the subject to be taught. The teacher also related that year's work to the total high school curriculum to help point out. She covered.

Bell's rang and parents rushed madly from one class room to another. Many crept shamefully into classrooms after the door was closed to mark the start of class. Most parents completed the class timetable, although a few were unable to keep up the pace. These latter were told over the public address system, how disappointed the principal was that these 'students' had to drop out.

The classes were closed with a series of typical announcements by the principal over the public address system. The school day was closed as usual with prayer.

The parents were treated, as closely as possible as students. They were disciplined, pushed and pulled at for one and three-quarter hours. But good humor prevailed throughout and they loved every minute of it.

Mr. W. J. Musgrove, the principal, Mr. Linton Reed, the vice-principal and their staff deserve much credit for the evening's performance. All present felt that they obtained a clear picture of the student life, and curriculum in a way that they could not have had in any other manner.

The evening ended with a social hour in the cafeteria.

Shirley Topley Can Play Many Games

VANCOUVER (CP) — Shirley Topley is not what you'd call a natural athlete. But it's difficult to tell that from a list of her activities.

The 27 - year - old Vancouver girl is not exactly graceful on the baseball diamond, basketball court or hockey field but she succeeds through determination and versatility.

She plans to take a one-stop season. She rotates from softball to basketball to field hockey, curling and badminton and has played in world tournaments in all those sports.

In softball, she manages, coaches and pitches—when she's not playing first base—for the South Hill Queens. Her team finished eighth in the 1961 world tournament but Shirley's sparkling play earned her a berth on the world all-star team for the fourth time.

In 1956 she went to Australia with Canada's all-star team for the world field hockey championships.

This season will be Shirley's 10th in the senior ice basketball player. She has played on several Canadian championship teams and was coached by Richmond Mercha nts, formerly known as Vancouver Grads, and was a member of the Hollywood Queens world all - star team which toured extensively in 1959.

In between, she has found time to coach senior B teams, do salesgirl in a sporting goods store. Shirley says she'll marry when the right man comes along. Right now it appears she's too busy—even for marriage.

FAMOUS SOPRANO

The real name of Lillian Russell, American operatic soprano who died in 1922, was Helen Louise Leonard.

Christ Church EBWA Enjoys Travelogue

The October business meeting of the Afternoon Branch of the Women's Auxiliary of Christ Church was held in the Parish Hall on Thursday afternoon with Mrs. H. Pitt, president, in the chair.

A devotional period appropriate for Thanksgiving was conducted by Mrs. I. Wilson with Mrs. H. Wright, acting as pianist.

After reports were heard from Mrs. W. McLaughlin and Mrs. R. Woodcock, secretary and treasurer, respectively, the business at hand was discussed. It was agreed to give a donation toward the Little Help-er' annual party.

It was noted the sale of infants' clothing had left for Oak Lake, Manitoba, in response to an emergency appeal.

As part of the group's social service program a sum of money was voted toward establishing a fund to be used to meet various appeals in the parish. It was decided to order church calendars again this year.

Mrs. D. Stewart, Deanery president, told of the forthcoming Deanery meeting to be held in St. Thomas' Church, on October 19th.

Mrs. H. Wright reported on the quilting activities. This department is proving to be more successful as time goes on, thanks to the untiring efforts of Mrs. Wright, who is an inspiration to all the members.

On conclusion of the afternoon's business, Mrs. G. G. Wright transported the group to Europe with a vivid, humorous and informative account of her recent trip.

Refreshments were served by hostesses Mrs. Chapman and Mrs. Ashton.

FIND TWO BODIES

DETROIT (CP) — A laid-off factory worker, estranged from his wife, shot and killed himself and his four-year-old son in their rented bungalow in suburban Hazel Park. Police said the victims in the murder-suicide were Richard Lambert, 28, and his son, Ned. Their bodies were found Sunday.

"Belleville's Oldest Established Family Department Store. Est. 1832"

For the Sake of the Empire

Slip Into This

Free-Lift Corselette

by

WARNER'S

The Empire Look is regal, high-bosomed — so important this season. And ruling the Empire is this all-elastic corselette by Warner's. Slim panels of satin elastic and power net smooth you into a taller, leaner line; the nylon bra section actually lifts free for that truly Empire look. No bones — no zipper — just slim comfort! White. B, C cups. Only . . .

22.50

McINTOSH BROS. STORES LTD.

"You don't pay extra for quality, because quality pays for itself"

257 FRONT STREET WO 8-5706

HERE'S WHY INGLIS outwashes outdries outlasts outsells all other automatics

Only INGLIS Royal automatics give you all these Features

INGLIS ROYAL WASHER

- One-button "brain" automatically sets controls, soak, wash and rinse cycle for all fabrics. 3 tumbling wash 'n rinse.
- Automatic suds-saver saves up to 2,500 gallons of hot water and up to 25 hours of detergent payoff.
- Automatic full-time filter traps and . . . flushes out detergent-eating dirt particles.
- Automatic dispenser for bleaching agent adds three conditioner sources without, without wash possible.

INGLIS ROYAL DRYER

- Automatic temperature control for all fabrics of the bends of 4 buttons . . . wash 'n wear fabrics come out wrinkle-free.
- Mechanical heat control prevents shrinking, yellowing, scorching.
- Up-top load saves for easier cleaning and more efficient lint-removal.
- Special air-setting for automatic deal to prevent from drapes . . . special fluffing action for blankets and pillows. Damp-dry setting for that "just right for ironing" condition.

Ultra-violet germicidal lamp in both washer and dryer assures "sunshine" freshness without "sunshine" fade.

FREE ELECTRIC BLANKET WITH EVERY DRYER

No Down Payment First Payment January 15th

You can depend on THE JOHN LEWIS CO. LTD.

For the Best Value at Lowest Prices

265 Front St. WO 8-5525

Styled with comfort qualities found only in Gracia Shoes. Featuring a cushioned insole—ensures day long comfort.

$13.98

LINCOLN SHOES

(CANADA) LTD.

251 Front Street WO 8-5116

VOGUE BEAUTY SALON

333 Front St., WO 8-5789

ED. LOGAN — JEWELLER

21 Bridge St. East "The Store of Quality and Dependability" Dial WO 8-8535

Weddings

ORBY—ARLISS

The marriage of Ruth Margaret, daughter of Mr. and Mrs. Wilfred Arliss, of Montreal, to Mr. Robert Walker Orby, son of Mr. and Mrs. Oliver Owen of Belleville, Ont., took place October 7th at four o'clock in St. Philip's Anglican Church, Montreal West, the Rev. Charles C. Campbell officiating. The bury choir, under the direction of Mr. Lorne West, was in attendance, and sang "The Wedding Hymn". Hymn 547 Standards of white gladioli and white chrysanthemums and candelabra were used to decorate the church.

The bride, who was given in marriage by her father, wore a gown of white oriental brocade, fashioned on simple lines with a fitted bodice having a portrait neckline and long sleeves ending in points over the hands, and a bouffant skirt with a redingote over-skirt falling into a chapel train. Her elbow-length veil of tulle illusion was held by a coronet of tiny white leaves, and she carried a bouquet of white orchids, stephanotis and white heather. Her only ornament was a necklace, the gift of the bridegroom.

Mrs. Graham Bealey of Belleville, as matron of honor, and Miss Elizabeth Moffitt of Montreal, cousin of the bride, as bridesmaid, were in frocks of peacock blue silk taffeta with ruffled bodices having scoop necklines and straight skirts with bouffant petticoats. They wore matching Juliet caps and carried sprays of pink gladioli and white Shasta daisies.

Little Miss Carol Jones of Montreal, cousin of the bride, as flower girl, wore a frock of peacock blue silk taffeta, a matching Juliet cap, and carried a basket of pink and white flowers.

Mr. Charles Maser of Belleville acted as best man for Mr. Orby. Ushers were Mr. Ronald Orby and Mr. Graham Beeby, both of Belleville.

Mrs. Arliss, the bride's mother, was in a navy sheath with orchid peau de satin with hat to match and a pink and navy corsage of orchids. Mrs. Orby, the bridegroom's mother, was in a gown of beige chantilly lace over organza. She wore a matching hat and corsage to match her yellow Sweetheart roses.

Following the reception which was held in the Versailles Room of the Windsor Hotel, Mr. and Mrs. Owen left for Bermuda, the bride traveling in a navy sheath of vagabond green, a toque of vagabond velvet, brown accessories, and a mink rat jacket.

Upon their return Mr. and Mrs. Owen will take up residence in Belleville.

Out of town guests were from Toronto, Vancouver, B.C., Rochester, N.Y., Smiths Falls and Belleville, Ont., and Foster, Que.

Showers honoring the bride were given by Mrs. G. L. Beeby of Belleville; Mrs. J. Coombes of Montreal, the Misses Mary and G. Wilkey of Montreal.

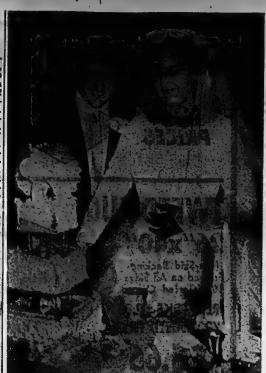

Mr. and Mrs. Charles Cecil Smith are shown cutting the wedding cake following their marriage in St. Michael the Archangel, Belleville. The bride is the former Miss Frances Patricia Moran, daughter of Mr. and Mrs. D. E. Moran of Belleville. The bridegroom is the son of Mrs. Charles Smith, also of Belleville, and the late Mr. Smith. (Photo by Loyola McCabe, Belleville).

SMITH — MORAN

The Church of St. Michael the Archangel, Belleville, was the setting for a recent lovely autumn wedding when Frances Patricia Moran, of Belleville, daughter of Mr. and Mrs. D. E. Moran, became the bride of Charles Cecil Smith, of Belleville, son of Mrs. Charles Smith of Belleville and the late Mr. Charles Smith. The Rev. Peter Murphy officiated before an altar adorned with red gladioli and guest pews designated by white satin ribbon bows centered by sprays of lily-of-the-valley.

The wedding music was provided by Sister Mary Joan of Arc, who accompanied the soloist, Mr. Robert Burke.

Given in marriage by her father, the bride was radiant in her full-length bridal gown of pure white silk organza with bateau neckline outlined by scalloped Chantilly lace, and long, sheath-like sleeves pointed over the hands. The fitted bodice was in long torso lines of Chantilly lace dotting into the bouffant skirt which cascaded into a chapel train. She wore a pillbox type of beaded dress trimmed with Chantilly lace and shoulder-length veil of silk illusion tulle and carried a shower bouquet of red roses.

Attending her were: Miss Elaine Anton, of Belleville, as maid of honor; Mrs. Elaine Foley, Miss Margaret Ervine and Miss Shirley St. Denis, all of Belleville, as bridesmaids. All were gowned alike in pure silk organza in tropical-weather shade, fashioned with scoop necklines, tight-fitting cuffs, cap sleeves and softly draped bodices. The bouffant skirts featured extra deep hems. They were matching pillbox hats, white gloves and shoes and carried baskets of white Shasta mums.

Bethlehem Shrine No. 11 Holds Lovely Autumn Tea, Bazaar

A lovely autumn tea and bazaar was held recently in the Oddfellows Hall Front Street, Belleville, under the auspices of Bethlehem Shrine No. 11 Chapter.

The hall was appropriately decorated in keeping with the autumn color scheme of red, green, gold and yellow decorations for this special event.

The tea was held in the tea room, where Mrs. R. Bushnell W.H.P. assisted by Mrs. D. Wright, Mrs. Hewson and Mrs. Owen showers of wheat sprays and in gold and bronze supported by white poms. Here, the floral point of interest was the lovely appointed tea table with its linen cloth, centered by a large gold colored vase, narrow crocidalia gold, yellow and white flowers, interspersed with gold wheat sheaf sprigs and flanked by gold and yellow candles in iridescent silver candelabra. Gleaming silver tea services added to the lovely setting.

LOVELY DECORATIONS

The many individual tables were equally attractive, centered by miniature gold colored wheel bearers with a pretty arrangement of small white, gold and yellow flowers, with sprigs of golden wheat. Those serving were Mesdames D. Elvidge, H. Dewell, E. Stewart, E. Broad, G. Finch and D. Stevens. The tea room with its linen cloth, centered by a large gold colored vase, narrow crocidalia gold, yellow and white flowers, interspersed with gold wheat sheaf sprigs and flanked by gold and yellow candles in iridescent silver candelabra. Gleaming silver tea services added to the lovely setting.

LOVELY DECORATIONS

The many individual tables were equally attractive, centered by miniature gold colored wheel bearers with a pretty arrangement of small white, gold and yellow flowers, with sprigs of golden wheat. Those serving were Mesdames D. Elvidge, H. Dewell, E. Stewart, E. Broad, G. Finch and D. Stevens. The tea room with its long dainty sandwiches and cookies were: Mesdames F. Bertram, J. Fisher, D. Cassidy, F. Mason, L. Taylor, D. Tugwell, M. Mason, J. Meredith, Helmer, D. Ellis, P. Nichol and D. Middleton.

Mrs. Williamson, Mrs. N. Cathcart, Mrs. L. Vallesi and Mrs. G. Hall were in charge of the bake table where there was a grand assortment of luscious home baked icing; pies, tarts, rolls, cakes large and small and an assortment of jams, jellies, pickles and relishes. The candy table was in charge of Mrs. Lewis and home made assorted candies, where Mesdames M. Niblock, G. Jones, M. Hall, A. Hall were in ribbon and A. Wheeler were in charge of the grocery baskets. Mrs. Cunningham of Corbyville was the winner of the large fancy box of candies.

An ever popular apron and miscellaneous table was in charge of Mesdames A. Wood, A. Jones, J. Green, J. Bell and M. Geen, where there was a large assortment of styles and colors of aprons in many materials; red felt Christmas stockings; fancy crocheted doilies; tea towels; hooked articles; pot holders; little goodie bags made from wash cloths and bar soap.

In charge of the grocery baskets which consisted of one large hamper and five smaller baskets, were Mrs. D. Cawthray and Mrs. M. Drummond. Tickets were sold and the winners of which were as follows: Mrs. A. Cottrell, Mrs. E. Broad, Mrs. M. Drummond, Mrs. A. Wood, Mrs. A. McMullen and Mrs. A. Ogilvie. Mrs. M. Stalker was in charge of ticket sales on a hamper of apples, which was won by Mrs. C. Brisco. Tickets were also sold on a lovely doll with complete wardrobe by Mrs. L. Adams and the doll was home made at the Christmas meeting.

Mrs. I. Cooper was in charge of the replenishing and those assisting were Mesdames Carmichael, D. Reeves, M. Gill and

Inexpensive Luxury

By GRACE THORNCLIFFE

Today's moderately priced furs are magnificently styled with all the care usually accorded to the precious pelts.

American broadtail is used for a comparatively inexpensive coat that can have many aspects. It can be worn for general daytime and is prepared to go out at night. Neutral beige it can take many types of accessories.

This line is softly tapered from a fairly wide top and later assuming defines the shape and terminates in pockets.

Changing Challenge Topic at Jubilee Aux.

The Jubilee Evening Auxiliary of Bridge Street United Church met Tuesday evening for the Thanksgiving meeting. Mrs. Grant, Mrs. Locke and their group served a delicious hot supper.

The president, Mrs. Betty Colden, called the ladies to worship. A short prayer for the United Church missionaries was offered by the president.

Reports from various committees were heard. Miss Clara Wilson was in charge of the program. Assisting her with the worship service were Mrs. Rollins and Mrs. Sylvia Lasier.

Guest soloist was Master Dale Jonas.

Miss Joy Nicols introduced the speakers, Dr. and Mrs. Swan of Albert College. Their subject, "The Changing Challenge," was most interesting.

A. Chapman. Those responsible for tickets at the door were Mrs. M. Moorman, Mrs. I. Clapp, Mrs. M. Elliott and Mrs. R. Hollins.

Mrs. N. MacDonald, convener, and Mrs. G. Black, her co-convener, would like to thank all who helped in any way to make this such a delightfully successful event.

WEDDING INVITATIONS?
SEE
RONALD KEEL
JEWELLERS
396 Front St. at Victoria Avenue

'Kindergarten Tea' Held by Hillcrest H-S

The Hillcrest Home and School Association recently held a "Kindergarten Tea" in the school auditorium.

The president, Mrs. D. Fredden, welcomed the mothers and guests at the door.

The principal, Mr. Marner, extended a greeting and introduced his staff. He also stated that he would like the parents to feel free to call on him at any time to solve any problem that they may have.

Mr. Marner also introduced Miss Farnsworth, the kindergarten teacher.

Miss Farnsworth thanked Mrs. Frudden and her executive, for the pleasant way of getting the mothers and teachers acquainted. She went on to say that the kindergarten year is important for a child of nursery school age. This class prepares the child in many ways for the following year.

The first part of the school term is taken up in pre-play period. This included a variety of familiar games such as the 'Farmer in the Dell'. These games that the children play together, learn to take turns and play with each other.

Next is the dramatic period where a theme or a topic is involved. The first topic could possibly be on the home and family. This is a subject in which a child can share with the rest of the class. There is a good assortment of toys, that will help the child with and share with each other. These two ways are just a start on the long idea of starting to them.

MUSICAL INTERESTS

From this they go to the musical interests. The children march or walk according to the speed of the music being played for them. They have to listen closely for any change of tempo.

As the year progresses, less time will be spent in this period and more in the preparation of the table tasks of the distinguishing of colors, touch and tell, pictures with letters and numbers and counting.

Miss Farnsworth went on to say how much she enjoys her work with the children; watching a lovely and encouraging them in their first year of school.

Refreshments were served by Mrs. D. Mansfield, assisted by Mrs. Dyer, Mrs. Dryden, Mrs. Sweet, Mrs. Hudgins and Mrs. Wey.

FEAR 1,000 DEAD

PATNA, India (Reuters) — About 1,000 persons are feared to have died last week in the worst floods to hit Bihar state in living memory, official sources said here today. Monday. Among the dead were 100 children who sought refuge on the roof of their school when floodwaters surged into the classrooms.

Women's Activities

THOMASBURG W. A.

THOMASBURG — Recently in the church vestry the pupils of Thomasburg school were friends enjoyed a pot-luck dinner put on by Thomasburg W.A. members.

The regular monthly meeting took place after the dinner with 15 members present.

A reading was given by president, Mrs. F. Preston.

The devotional period, conducted by Mrs. J. Alcock, followed, with meditation and prayer. The Scripture lesson taken from Matthew 8: 1-34 was read by Mrs. G. Dyson Mrs. Earl Morrison gave a reading, "Ma's Tools". Mrs. Preston gave an interesting report and showed pictures on their trip to and from England where they spent their holidays this last summer.

The secretary's report was given by Mrs. H. Morton and the treasurer, Mrs. H. Hohn gave a full report on the year's work. Correspondence was read by the secretary. The president conducted the business. The flower, sick and visiting committee, Mrs. F. Brough and Mrs. G. Bolton gave their report in full and the meeting closed.

"DEGREE DAY"

Deliveries mean we deliver your Red Flame Oil when you need it. Call WO 2-4504.

MOIRA-SCHUSTER
36 Bridge St. East, BELLEVILLE

Mother's Helper

OUR TV SET IS WONDERFUL!

WHEN A serious case of The Sniffs overcomes your child for any reason—understandable or not—you'll do well to have him strictly obey until he recovers. Coaxing may make it worse, taking may cause tears ("You're hurting at me!!"), even words from you may only spread the bad mood. Let him wet it out by himself.

Our servicemen repair any needed, and tube, and do the right job, at the right price.

Call—

HITCHON RADIO & TV

344 Front St. WO 2-5240

LIPSON'S HALF DAY SPECIALS

Girls' Kar Coats

Clearing lines at a huge reduction! Sizes 4 to 14 years in the lot. Of cotton chino . . . with warm quilted lining . . . button front and sonns with fancy trim on collar, cuffs, pockets. Choice of colors. Half Day Special, each 2.77

—Main Floor Rear

Kiddies' Elderdown Robes

Of soft, thickly napped cotton elderdown . . . in blue or maroon, contrastingly patterned. One pocket, cord tie belt . . . sizes 2-6-6 years. A tremendous value, Wednesday Morning, each 1.00

—Main Floor Rear

Girls' ¾ Pyjamas

In easy-care cottons . . . sleeveless or with cute puff sleeves . . . dainty lace and satin ribbon trims. Sanforized . . . sizes 8 to 14 years. Choice of colors and patterns on light grounds. Reg. $1.98 value . . . Half Day Special, pair 1.00

—Main Floor Rear

Save! Nylon Knee Hose

End-of-the-season clearing of 45 & 51 gauge "Kendall" Knee hose of fine sheer, 51 gauge, 15 denier nylon in a nut brown shade. Sizes 9 to 11. Flat elastic top. Reg. 99c a pair ..... Special, 2 prs.

—Main Floor Centre

60"x80" Camp Blankets

In wool and cotton mixture . . . in grey with red bar borders . . . shrinkproofed singly to prevent ravelling. Excellent weight . . . in popular size of 60"x80". Reg. $3.98. Half Day Special, each 2.99

—Second Floor

Zippered Pillow Protectors

In white or floral patterns . . . both styles of excellent weight cotton . . . finished with convenient zippered ends. To fit standard size pillows. Special, each 47c

—Second Floor

70"x90" Lamsdowne Blankets

First quality by a famous maker . . . soft, fleecy nap for plenty of winter sleeping comfort. Large size, too, of 70"x90" . . . whipped singly and in a choice of colorful stripes on creamy white. Reg. $5.25 value . . . Half Day Special, pair 4.99

—Second Floor

Misses' Lined Jeans

Husky ruggedly made blue denim jeans for milsess, winterized with soft, cotton flannel lining . . . in gay plaid patterns. Riveted . . . bar tacked, well reinforced at stride and wear points. Side zipper closure . . . Sanforized shrunk, too. Sizes 10 to 18. Reg. $3.98. Clearing HALF PRICE, pair 1.99

—Second Floor

Lipson's STORES LIMITED (1958)

FOR THE FALL PICK-UP

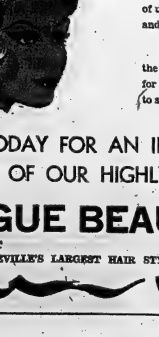

We have recently acquired a complete line of the new French product 'L'OREAL". This new color shampoo has proven to be one of the finest color products we have ever had the pleasure of using. Why not try a complete new hair style and hair coloring for a fall pick-up?

We also highly recommend at this time of the year a series of hair conditioning treatments for those people whose hair has been exposed to summer sun.

CALL TODAY FOR AN INDIVIDUAL STYLING BY ONE OF OUR HIGHLY TRAINED STYLISTS

ALA VOGUE BEAUTY SALON

338 FRONT STREET DIAL WO 2-5789 or WO 2-5780

"BELLEVILLE'S LARGEST HAIR STYLING ESTABLISHMENT"

ALICE BLACK KID 19.95

PAMPER YOUR FOOT IN TOTAL FOOT COMFORT

DR. Locke "3-point-fit"

Ask about Dr. Locke's "3-point-fit" for Total Foot Comfort As advertised in Mechanics and Today's Health

LESLIE'S SHOE STORE LTD.

"Better Shoes Properly Fitted, Mean Better Values and Greater Comfort"

255 Front St. Dial WO 2-5358

THE FAMILY COUNCIL

Mrs. H. I. — She's so lonesome. We should send her to a boarding school.

Mr. H. I. — She's all right at home. She has her studies and a few visitors.

Mrs. H. I. — Our daughter, Nannine, is 16 and has spent eight years of her life in a wheel chair, due to a spinal condition she was born with. Naturally her contacts with other...children are severely limited. Transportation is the big hurdle. It's just about impossible to get Nannine to the places where interesting things are going on.

Aside from her disability, she's healthy and happy and has a fine mind. But she gets so lonesome. And as she grows older, it'll get worse. She'll crave dances and dates and pretty dresses like other teenagers. I feel the best solution would be to enrol her in a special school where she can have easy contact with people like herself.

Mr. H. I. — I disagree, Nan. nine has plenty of contact with other people, inspite of being confined to the house so much. Her teacher brings the regular courses from the Board of Education. She sees our friends come and go. Sometimes they bring along a youngster Nan's age to keep her company.

We get her down on the street several times a week. Besides, we've taken her to a few affairs at our community centre.

We'd miss having her at home and I'm sure she'd be miserable away from us. The school my wife has in mind is for handicapped children. Nannine is better off this way, among normal people.

The Council: In caring for a handicapped child, the pitfall for such devoted parents as Mr. and Mrs. I. is over-protecting her. "Watchman, what of the night?" we might ask Mr. I. — the "night" being the time when Nannine must shift for herself. We vote for any change that will extend this child's circle and increase her self confidence.

She may not have to leave home to fill in the social blanks in her life. Thanks to the enormous push in rehabilitation activities following World War II, many communities have worked out a team-work approach, enabling the disabled to be included in the mainstream of events.

In New York, for example, there's the Federation of the Handicapped at 261 West 14 St., which has a special project going for youngsters like Nannine. The aching void for fun and "getting together" is filled by rounding up the kids, wheel chairs, crutches and all in special buses and wafting them to the organization's reception rooms. There they enjoy an all-day program of games, including such dunk-raisers as wheel-chair basket-ball and — why not? wheel-chair square dancing!

Of course this takes some doing. Lone parents can't attempt anything so elaborate. But Nannine's repertoire of skills can be vastly enlarged by setting her among groups of ambulatory and wheel chair people. If Mr. and Mrs. I. can affiliate with an organization such as the above, a special school for Nannine may be unnecessary.

As Nannine approaches her teens, the emphasis must be on "What can she do?" — not on "What's happened to her?" By getting her out among her peers, Mr. and Mrs. I. will find her doing "social" things that need doing — running the record player, serving refreshments, taking telephone messages and writing invitations. This kind of home, plus community aid and parental cooperation boosts a boarding school.

Now make a game of Decorating Problems!

that's the beauty of the NEW KEM COLOUR HARMONY GUIDE

NOW! The NEW 1962 edition of our successful Harmony Guide!

You'll find the exact paint colors you want in Super Kem-Tone for the walls and Kem-Glo for the woodwork—everything in the best of taste—to match your carpets, drapes or upholstery. *Borrow it free* from any Kem paint products dealer. The world's leading color experts have devised this book of over 2000 color combinations . . . most of them entirely *new* harmonies. Selection is so easy—it's like a game to use. Start with one shade you fancy—perhaps your present rug or curtains. See at a glance the color harmonies that complement it. Keep turning pages, forwards or backwards, for many, many more, as they show through the cut-out openings. You'll be surprised at the selection of harmonies—and they're *all* professionally correct.

Wherever you buy your Super Kem-Tone and Kem-Glo paints, borrow the NEW Kem Color Harmony Guide *free!*

that's the beauty of buying at these signs:

CANADA PAINT

Lowe Brothers PAINTS

MARTIN SENOUR Paints

SHERWIN-WILLIAMS PAINTS

WOOLWORTH'S

LOW PRICES — Every DAY!!

TWEED RUG 26"x40"

Non-Skid Backing Fringed on All Sides
10 Assorted Colors

REG. PRICE $2.98
WOOLWORTH PRICE **$1.66**

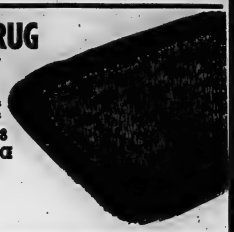

LOWNEY'S 'BRIDGE MIX'

REG. PRICE 59¢
WOOLWORTH PRICE **48¢**

Water Repellent KERCHIEFS

Floral, Geometric and Paisley Designs

REG. PRICE 39¢
WOOLWORTH PRICE 57¢

2 for $1.00

Ladies' 'PRIMSTYLE' BRIEFS

2-Way Stretch Front and Back Panel
Ripple Stripe Rayon—Med. and Large

REG. PRICE 59¢
WOOLWORTH PRICE **47¢**

Ladies' Long Shaggy Scuff SLIPPERS

Flat Heels, Gold Bindings Around Foam Soles — Padded Insoles

$1.99

WABASSO "DEPENDABLE" PILLOW SLIPS

SIZE 42" x 33"

REG. PRICE $1.29 PAIR

WOOLWORTH PRICE **99¢** PAIR

LIFELIKE POLYETHELENE FLOWERS

Many Varieties to Choose From — "Mix-Your-Own" Assortment

6 for 59¢

WOOLWORTH'S

Shop Refreshed – Visit Our Luncheonette

SUPPORTS CHINA RED

SCHENECTADY, N.Y. (AP) Dr. Martin Luther King, Negro integration leader, called Monday night for admission of Communist China to the United Nations. In answer to a question from the floor at a "freedom forum" attended by 1,500 persons, Dr. King said he could not understand why the United States "objects to the admission of numerically the largest nation in the world, without whose agreement there can be no truce peace."

TWO ESCAPE CRASH

SALZBURG, Austria (AP)—A fast tank explosion shattered the mountain station of the Wurfen cable railway Monday, sending two cable cars plunging several hundred yards down the mountain. Two soldiers in one of the cars jumped to safety. The railway is used by tourists visiting the caves 300 yards above the station.

DIES IN FALL

VALHALLA, N.Y. (AP)—Edward H. Meyerding, 42, associate director of the National Committee for a Sane Nuclear Policy, died Sunday of injuries suffered in a fall from the roof of his home in Greenburg, N.Y. He was a former director of Quaker House in Vienne, Austria, doing relief work for Hungarian refugees.

WORLD OF FASHIONS — International and Canadian fashions are being shown regularly at luncheons in a Montreal hotel. Designs at a recent show include this light emerald green Canadian wool dress (left), two-piece wool ensemble from Spain featuring chain belt and matching necklace (centre) and Paris gold lame theatre coat with side fasteners. (CP Photo).

Canadian Designers Hold Own Against Imports

MONTREAL (CP)—Canadian designers held their own with imports from Spain, Switzerland, England, Ireland, France and Italy at the first of a series of fashion luncheons here.

Sponsored by a department store (T. Eaton Company Limited), the luncheons, held in a plush downtown hotel, are to continue through to spring with a new collection weekly.

Emphasis throughout the first show was on wearability and, indeed, some of the fashions showed intense practicality.

For instance, a dark brown theatre coat with the look of brocade, a French import, is so heavily quilted it could be worn outdoors during the mid-winter theatre season.

It was shown with a slim, very low-backed dress of the same color. The tucked skirt had a floating panel and the scooped — front bodice had narrow straps.

Two Canadian furs shown were both of persian lamb in the same cocoa - brown color. All resemblance between them ended there, however.

TRENCH COAT STYLE

One was a three - quarter-length with a dropped shoulder line, cowl collar, gathered back and cuffed, bracelet - length sleeves. The other, when worn with its matching belt, looked like a trench coat with its slim line, large notched collar and patch pockets. Since it was slightly tapered, it also looked well without the belt.

A third Canadian design had a round, removable mink collar on a vivid green, textured wool with a bloused bodice, fitted waisted and semi-sashed, the latter gave the impression of a two-piece ensemble.

The Spanish import, in pink wool, had a braid - trimmed jacket over a cap-sleeved sheath dress, loosely belted by a gold-colored metal chain. The braid on the jacket, almost an inch from the borders, was the same color as the jacket.

The Swiss design was a low-waisted tunic dress in green textured wool with pockets and a short - quarter - length sleeves. From Ireland came an immense tweed coat with raglan sleeves and a notched collar, and from England there was a belted green tweed coat with a natural raccon collar.

A three-piece Italian knit, also in the effect of green tweed, and had a side-fastened front with the jacket buttoned opposite to the skirt.

Red Red Chocolate Cake

By Mary Moore

It will take me a month to make up all of the recipes that I received from generous friends, and to give all the recipes requested by friends I saw on my recent trip.

I'm out to enlist the help of my sister, who is an expert cook as you know, to get away to a quick start today. I wanted my recipe re-tested for red red chocolate cake that Kaye Rowe, fashion and feature writer for Brandon Sun, requested. So my sister Peady made two of them and I have those cakes on my desk as I type. The recipe I am giving you produces that coveted "velvet crumb".

On the day after Thanksgiving I hope you will welcome this change-of-pace baking.

RED RED CHOCOLATE CAKE:

Melt 2 squares (2 oz.) unsweetened chocolate over hot water. Cream together ½ cup shortening (room temperature), 1¼ cups white sugar and 2 eggs. Add the melted chocolate and 2 tablespoons red food coloring (yes — I did say 2 tablespoons — that is a full 1-oz. bottle). Sift together 2¼ cups sifted all-purpose flour and 1 teaspoon salt. Add this to the creamed mixture alternately with 1 cup buttermilk. Add 1 teaspoon vanilla and beat well. Fold in but do not beat 1 teaspoon soda and 1 tablespoon vinegar. Turn into 2 buttered 9" layer cake tins lined with wax paper, and bake at 350 deg. Fahr. for 30 to 35 minutes. Let stand 5 minutes then turn out and cool on cake racks.

NOT-SO-SWEET ICING:

Melt ¼ cup butter or margarine with 3 tablespoons flour over hot water, stirring. Stir in 1 cup warm milk and stir until thick. Cool thoroughly. Cream until light ¾ cup butter or margarine, 1¾ cups sifted icing sugar. Beat well. Spread between layers and on tops and sides of cooled cake. Delicious!

K. GETS OFFER

ORLEANS (AP)—Soviet Premier Khrushchev has been offered the honorary presidency of the World Association of Bakheaded Societies, the president of the French Brotherhood of the Bald told a national convention Monday. Khrushchev hasn't replied.

MONDAY

Dinner Menu

(Thanksgiving)

Consomme with Shredded Almonds or Melon Ball
Fruit Cup
Roast Stuffed Turkey; Giblet Gravy; Mashed Potatoes; White Onions in Cheese Sauce; Finely Shredded Cabbage Salad with Halved Green Seedless Grapes; French Dressing; Pumpkin Chiffon Pie (see Thursday, October 5); Coffee.

You can depend on it for a special cake for birthdays and other occasions for folks who are chocolate cake addicts. The icing is sensational. For those who are hunting for a frosting that is not too sweet, that is a cross between butter icing and whipped cream, this is the answer. When you clip this (and I hope you do it now) make a note to use the icing on other cakes too.

Agent, Policy, Company:

Only three words — but all important to you as an assured, in order to protect personal and business hazards in the event of loss.

Make sure all three can meet the standard of dependability, integrity and fair dealing you would expect — before placing your insurance requirements.

In over 29 years of service to this community our firm has endeavored to meet these standards.

MARSH INSURANCE LTD.
199 COLEMAN ST. PHONE WO 8-6732
Bessie Marsh Dan McKinney

Club Activities

SUNBEAM M. B.

RAWDON — The October meeting of Mount Pleasant-Rawdon Sunbeam Missionary Band was held in the church hall on Sunday morning. Brenda Williams gave the call to worship and all sang, "We Are a Missionary Band," and repeated the Mission Band Purpose.

Plans were made to have a coloured film "The Bible Through the Centuries" at the next meeting. The thankoffering envelopes were distributed. A short playette was taken from a recent issue of "World Friends" and was given by Jean Sharpe, Brenda Campbell and Bonnie Williams.

The worship service was based on the "Twelve Disciples" with comments on the Lord's Prayer. The offering was gathered by Kenneth Sharp and dedicated by the leader. A prayer was read by Brenda Campbell.

Mrs. Stanley Williams outlined the primary study book. This was based on a little seven year old girl in the Philippines who learned to read. Mrs. Herbert Smith gave the junior story on the subject "Pilot Leadings" on the shores of Lake Ontario when the junior department of a city church earned money and forwarded Bibles to Southern Rhodesia, Puerto Rico and the Marshal Islands. During a period of five years they mailed nearly 400 Bibles and New Testaments. Then other boys and girls were given a chance to learn about God.

The service closed with a contest on hymns.

SPEAKING of MANNERS

PATRICIA LEWIS

ACCOMPLISH MAJOR MAKE-UP RENOVATIONS IN PRIVATE

A little primping in public may be tolerated, but not when it's done with a grand gesture.

Naturally, there are times when lipstick needs a little retouching or a few strands of hair get a fly-away look.

If repairs can be made quickly and unobtrusively, fine. But to make a public production of it never shows good taste and certainly indicates a lack of sensitivity on the part of the make-up artist.

What she fails to realize is that extensive primping may cause embarrassment to her date or to dinner companions. She may take considerable pride in carving her lipline, but the interest is centred only in her mirror, and is hardly fascinating to those who are kept waiting at the table till her face is on straight.

Of course it's permissible to touch up the lips at the end of the meal. But it shows a lack of refinement to wipe off the remaining color with a napkin and then start from scratch building a new mouth. If repairs require use of a lipstick brush, then it's more considerate to retreat to the powder room and retouch in private.

Hair, of course, should never be combed at the table. It's also unsightly to adjust straps and take great pains to readjust the lines of a dress upon standing. The front, which may be crinkled from sitting, may be smoothed with the brush of the hand, but any major restoring should be done away from the public gaze.

Excessive primping always attracts attention, which is something a well-mannered woman tries to avoid. Beauty secrets are best kept private if the public image is to be at all attractive.

THINKS IN AYLMER

LONDON, Ont. (CP) — Attorney-General Kelso Roberts said Saturday he thinks the province's Ontario police school will be located in Aylmer.

Phone
CENTRAL
RADIO TAXI
WO 2-5353
For
Prompt, Efficient
Taxi Service
ANYWHERE!
ANYTIME!

SPECIAL!
EVANGELISTIC SERVICES
BY
ROBERT McLAREN
of Sault Ste. Marie
at
BETHEL CHAPEL
(Corner Church and Station Sts.)
TUES., WED. & THURS. NIGHTS at 8 p.m.

Successful Living

By Doris Clark

(A Canadian Social Worker Helps with Human Problems)

Anything Can Start A Row

DORIS CLARK

DEAR DORIS:—My husband gives me and the children the feeling that he needs us like a hole in the head. Hardly ever talks to us; never remembers birthdays or anniversaries. He works hard, doesn't drink or gamble.

Although we have been married seven years, the only thing which is holding our marriage together is our strong physical attraction for each other.

Right after our first little girl was born my husband was out of work for a while and we started quarrelling. But we are better off and don't have money worries now; and anything can start a row. Sometimes I think he hates us. It's terrible to see our marriage going down hill when there is no need for it.—HOPING AGAINST HOPE.

DEAR HOPING:—Your quarrels started with poverty. Hubby lost confidence then and never got it back. You yourself may have added to his defeat by your bitterness and criticisms.

You still both need love—all humans do. There is bound to be a way to melt his defenses. You must both come to see what is happening and find a way to start fresh, before the children get bitter too.

One way is through personal counselling. Make an appointment to talk it over with your Children's Aid Society, 63 West Moira Street, Belleville.

DEAR DORIS:—My son wants to marry a negro girl five years older than he is. She is a waitress in the restaurant where he has lunch every day. He is a college graduate and a engineer. I have not met her.

Does such a marriage look good to you? He swears he loves her and will be unhappy all his life if he has to give her up.—NINA.

DEAR NINA:—Race differences present tremendous obstacles. Willy, nilly, we marry in family; and your son will find himself in strange settings, at least part of the time.

Children of such unions are not readily accepted. So the couple automatically present their children at birth with a big handicap.

But it has been known to work. Do these two love and respect each other enough to risk all? It's time you did meet her. Get him to bring her home; then accept her enough to free him to make his own decision.

(Doris Clark, Master of Social Work, is a graduate of McGill, Toronto and McMaster universities, and has had broad experience in social work. If you would like help with your problems, write to her in care of this newspaper, enclosing a self-addressed, stamped envelope.)

BELLEVILLE
"THE UNITED WAY TO HAPPINESS"
THROUGH
"UNITED GIVING"
SPONSORED BY
THE BELLEVILLE UNITED APPEAL
STARTS
MONDAY, OCTOBER 16th

HURRY!

You can still take advantage of LAKELAND'S Economy Home-Heating offer!

You got word of this good news through the mail. Here's more good news. Because of popular demand we are extending the offer for a limited time. But it is limited! So hurry!

If you haven't returned the reply card, mailed to your home, do it now and save on heating this winter! Save five ways by having Lakeland install a natural gas conversion burner in your present oil furnace.

SAVE— no installation charge
SAVE— no leasing charge for the first winter — save $20.
SAVE— get all the heat you need at half the cost
SAVE— enjoy free service
SAVE— no more furnace cleaning — save $18 yearly

Enjoy clean, quiet, economical heat all winter long. Have your Lakeland heating specialist give you complete details. Return the reply card or use this convenient coupon.

Please send a representative to explain your economy Home-Heating Plan. I understand I am under no obligation whatsoever.

Call at ..... o'clock on .....

Name .....

Address ..... Phone .....

Lakeland
133 Front Street — WO 8-6786

Contractor vs. Archaeologist Has Become Issue in Grave Dating Back 8,000 Years

GRAND RAPIDS, Man. (CP) — The contractor versus the archaeologist has become an issue at the site of the multi-million-dollar hydro-electric dam project 235 miles north of Winnipeg.

An archaeological team under Dr. William Mayer-Oakes of the University of Oklahoma, sponsored by the provincial government and the University of Manitoba, has been unearthing relics of human civilization dating back as far as 8,000 years.

And everything, they've received some questionable help from the contractors. A bulldozer recently ripped open a grave, doing some damage to the bones within.

It brought up a sore issue: contractors trying to complete their work as fast as possible; archaeological men anxious for more time to investigate the grave and to look for more nearby.

At the time, Dr. Mayer-Oakes and his four-man team were up the Saskatchewan River on Cross Lake, in spite of the protests of his assistant, the Grand Rapids RCMP were called in.

RCMP collected two bones of scrambled bones, rotten wood from the coffin, a stone pipe, buttons and beads. The remains, according to law, had to remain with the police until a coroner's order released them. Mounties photographed the bulldozed grave before removing the contents, but the archaeologists felt police photographs could not substitute for a professional excavation.

This example, plus the fact that the area will be flooded in about two years when the hydro project is completed, prompted Dr. Mayer-Oakes to urge a permanent archaeologist for Manitoba.

Dr. Mayer-Oakes and his associates have more reason than the findings of an over - eager bulldozer to back up their enthusiasm about the archaeological possibilities of the area.

They recently found a piece of flint, hand-carved as a spear-point about 8,000 years ago.

Dr. Mayer-Oakes also believes a spear - point carved even earlier is in the possession of a private collector who is unaware of its importance. It is a Sandia point, found previously only in New Mexico.

The discovery of authentic Sandia points in the north would be an important step in tracing the origin of the prehistoric North American.

Dr. Mayer-Oakes has divided his discoveries at the Grand Rapids site into five periods.

The first is represented by the Folsom point, of which a piece of flint is an example. The second, third and fourth are represented by various types of pottery. Spoons, part of a Jew's harp, brass buttons, beads and other trade goods make up the newest part of the discoveries. They have been deposited since 1650.

Dr. Mayer-Oakes' team has left the site, but a new archaeological team is expected to return next summer.

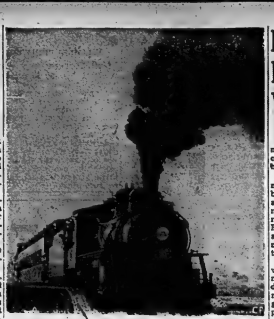

SMOKY FINALE — Black smoke belches from the old steam locomotive hauling the last train over the 12-mile Manitoba Coal, Railway and Power Company line between Macan and Jogging, N.S. The trip, arranged by members of the Canadian Railway Historical Association, marked the end of the line's 170 years' service. (CP Photo).

Dutch Immigrant Forced Into Good Pickle Business When Crop Was Market Glut

By ROBERT TAYLOR

TORONTO (CP) — Dutch immigrant Walter- Bick stumbled onto the road to success almost by chance.

Ten years ago, his 117-acre mixed farm in suburban Scarborough faced a minor crisis: a surplus of cucumbers and a market glut. Bick dusted off recipes used by generations of Bick housewives in Amsterdam and went into the pickling business as a sideline, marketing two varieties.

Canadians liked the new flavors, so Mr. Bick unearthed more recipes and today he produces 33 varities of pickles and relishes. The work force has grown from five to 170 at the peak bottling period in the fall.

The 46-year-old Mr. Bick, who arrived in Canada in August, 1939, was in a reminiscing mood as he watched the 40,000,000-jar speed off the production belt. "I recall the first year's operation when I performed each stage by hand - picking, packing, capping, pasteurizing and labelling. Today I look at all the machinery and can't believe my eyes."

IN EXPORT MARKET

Success has brought few changes to Mr. Bick's manner of living. Joe Bick family still lives in the original rambling farmhouse, a two - storey red brick building.

The plump manufacturer, his pretty wife and three of their four children centre their lives on their home and plant. Nineteen-year-old Cathy, the eldest, is a general arts student at Ottawa's Carleton University and spends part of her vacations as a pickle demonstrator at international trade fairs. Mrs. Jeanny Bick takes an active part in the management of the company.

Mr. Bick logs an impressive number of flying hours a year visiting export markets extending "from the West Indies through the United Kingdom to Hong Kong.

"I make it a point to spend some time each year with every one of our representatives from coast to coast. After all, they are the boys who have done the hard work to get us started."

PROFIT-SHARING PLAN

But he finds little romance in faraway places and riches to get back to his family.

Two years ago, Mr. Bick introduced a profit-sharing plan for all who have been with the firm more than a year. Recently one employee came up with a suggestion for a new pickle, with the result that Mr. Bick is first on the market with a stuffed pimento gherkin. Another employee designed and built a piece of machinery that feeds jars at a faster rate onto the conveyor belts, eliminating a production bottleneck.

Future plans? On the immediate agenda is a trip to Britain this fall, and Mr. Bick will go to Africa in January when his pickles make their debut in Ghana and Nigeria.

"But the sledding will be tough because many people there can't afford pickles and, for those who can, a pickle is something they've rarely eaten."

JFK VISITS RAYBURN

DALLAS, Tex. (AP) — President Kennedy flew here Monday to visit Speaker Sam Rayburn of the House of Representatives, who is seriously ill with cancer.

Characters You Will Meet At Any Office Picnic

By HAL BOYLE

NEW YORK (AP)—Now that office Christmas parties have fallen into some disrepute, many thoughtful corporations are filling this gap in the starved lives of their employees with summer picnics.

If you have ever been to an office picnic, you might recognize the following characters:

"Doubtful Donald" — He is sure the hot dog are recondemned leavers from unsuccessful 1900 county fairs, and the company bought them at half price.

"Helpful Harry"—"My gosh, it isn't fair for the firm to do everything for us—we ought to do our bit, too," he says. He proudly unloads his contribution—35 cents worth of potato salad—and spends the rest of the day cursing about what miserly loyalty will get him a $10-a-week raise in pay.

"Pour Mouth Monty" — he choker on gratitude. As he reaches for his first (and his 10th) piece of chicken, he murmurs brokenly "where could you find a company that would give . . . where's the meat? Who took all the white meat?"

MUSCLE MAN

"Athletic Abner" — He sat on the second - string bench in high school, but at the office picnic he's strictly varsity. "Let's play baseball, let's play football," he urges. But he's a good sport. He doesn't mind limping home with a broken bone as long as everyone else does too.

"Cheerleader Charlie"—"Attaboy, attaboy, have a good time." he shouts, patting everybody on the back in turn. Just to be sure that no one is left out he tries to make it known he pats himself on the back also.

"Gracious Gertrude"—It seems only patriotic to the sultry stenographer that she should go behind the nearest sand dune and listen to each office husband explain why his wife doesn't understand him.

"Practical Pete"—He's the top steward. "We already run out of mustard," he remarks. "This could be a grievance case."

"Penny - pinching Penelope" —"I'm not hungry," she says fastidiously. "But if there are any leftovers I'd like to take them home to our dog." She wraps up enough chicken to provide her husband with free lunches for three weeks.

"Ambitious Albert"—Beer in hand, he fires the boss with folmy eye and for five straight hours tells him, "Now if I were running the business, I'd . . ."

(ADVT.)

Don't Neglect Slipping

FALSE TEETH

Do false teeth drop, slip or wobble when you talk, eat, laugh or sneeze? Don't be annoyed and embarrassed that way. Sprinkle a little FASTEETH (non-acid) powder on your plate. Keep false teeth more firmly set. Gives confident feeling of security and added comfort. No gummy, pasty, salty taste or feel. Get FASTEETH today at any drug counter.

Arviligjuar Eskimos of Pelly Bay Have High Suicide Rate

By ARCH MacKENZIE

OTTAWA (CP)—Far from the pressures of modern civilization, the Arviligjuar Eskimos of Pelly Bay have a suicide rate 60 times greater than Canada as a whole.

Turkel - born Aseen Balikci, now a Canadian citizen seeking his doctorate in anthropology at Columbia University, sought to know why. He made trips in 1959 and 1960 to Pelly Bay, on the Arctic coast, 1,300 miles north of the Lakehead.

The Arviligjuarmiut — people of the big one with the whale — were largely pagan until the arrival of a Roman Catholic missionary in 1936. The rifle did not replace the bow and arrow until the present century. The social fabric included wife-sharing, infanticide and belief in the shaman, who cured the sick, called the seal or caribou and regulated the tribal taboos.

Fifty cases of successful, attempted or contemplated suicide were reported in the general area in 50 years. Mr. Balikci discussed this tendency to suicide in a paper to the Canadian Political Science Associat i o n part of which is reproduced in "north," a magazine published by the northern affairs department.

While the Pelly Bay Eskimo tended to be a rugged individualist in most ways and a good family man, there was evidence of "deep - seated inhibitions and anxieties."

Until a few years ago girl babies often were killed. This created a shortage of women. A man would fight another to gain a wife; and then live in constant fear while away hunting that some other man take possession of her.

The Pelly Bay Eskimo also was fearful of witchcraft and of breaking taboos.

The Arviligjuar Eskimo, like his brothers, is the thinly scattered parent Netsilik tribe, has close ties with only a small group of relatives. When a relative dies, illness strikes or some personal disaster occurs, a member of the group is prone to seek death by gunfire, hanging, strangulation or drowning.

Mr. Balikci estimates the Arviligjuarmiut now number about 120 compared with a 50-year average since 1900 of 90. Twenty-three of these people committed suicide according to collected data and another nine planned or attempted it during the 50 years.

The other cases studied by Mr. Balikci—12 successful and six attempted — were among members of related groups.

Taking only the 32 Arviligjuarmiut cases, Mr. Balikci works out a suicide rate of 575 per 100,000 living members compared with the 1930 United States rate of 16.8 suicides per 100,000—30 times lower. Canada's suicide rate in 1959 was 9.4 per 100,000.

His study disproves the general assumption that Eskimo suicides are mostly among the elderly who feel themselves a dead weight and that they are forced to seek endlessly for game in this harsh land. Only four of the 32 cases involved elderly Eskimos.

One of the suicides was a 10 year-old boy. Thirty - four were married and had children. Some received assistance in drying by strangulation; some were dismantled by relatives or friends.

Mr. Balikci says anthropologists may never know—because younger Eskimos are largely ignorant of the ancient tribal taboos and religion — whether suicide was tied to a belief that the manner of death influenced the quality of after-life.

(ADVT.)

BACKACHE, RHEUMATISM PAIN

After 35, many women and men a cause misleader by common kidney disorders. Weak kidneys and nagging backache may be your body's way of telling you that the kidneys, They can rid the blood of acid, carry and solfer from chemical, pain, such as backache, aches when kidneys, aches or benefits. For the fast, safe, soothing relief you want. Take with the wonder, painless and pain relieving action of CYSTEX. Then kidneys will work, pains go and sleep is refreshing. You feel younger at once. Don't suffer another day. Get CYSTEX today and see how refreshed you feel.

PRE-WINTER SALE

Firestone

Town & Country

WINTER NEW TREADS

POPULAR 750:14 SIZE

11.95 EACH EXCHANGE

HURRY... supply is limited

BUDGET PAYMENTS ARRANGED

BILL DELINE LTD.

283 COLEMAN ST. DIAL WO 2-3483

don't run — REACH!

EXTENSION PHONES save wear and tear — come in cause misleader by common kidney disorders. Weak kidneys and nagging backache may be your body's way of telling you that the kidneys, They can rid the blood of acid, carry and solfer from chemical, pain, such as backache, aches when kidneys, aches or benefits. For the fast, safe, soothing relief you want. Take with the wonder, painless and pain relieving action of CYSTEX. Then kidneys will work, pains go and sleep is refreshing. You feel younger at once. Don't suffer another day. Get CYSTEX today and see how refreshed you feel.

NIGHT SCHOOL CLASSES

The Advisory Vocational Committee of the Bay of Quinte District High School Board are considering the advisability of extending classes in Night School to

QUINTE SECONDARY SCHOOL

Facilities are available at Quinte Secondary School for night school classes in:

—Commercial Work; typing, shorthand, bookkeeping, accounting, business machines, etc.

—Shop Work; welding, carpentry, machine shop

—Sewing and Cooking

—Academic Classes

—Special Classes i.e. Public Speaking, Business administration Retailing, Merchandising.

Action by the Board will likely depend on sufficient interest in the various courses.

If interested you are invited to contact L. F. Reid, Principal Quinte Secondary School

Telephone Day: WO 2-5344

Night: WO 8-8244

CANADA SAVINGS BONDS

Buy yours now, by instalments or for cash, at any branch of the "Royal"

THE ROYAL BA[illegible] OF CANADA

ANOTHER BELLEVILLE FIRST

The International Plowing Match is Over — So Boyce's Are Going to

PLOW UNDER. USED CAR PRICES

THIS SELLERAMA WILL START ON WED., OCTOBER 11th, 9 A.M. — ENDING SAT. OCTOBER 21st., 6.00 P.M.

SAVE HUNDREDS OF DOLLARS

ALL CARS ARE OUR REGULAR STOCK. ALL LOCALLY OWNED. GUARANTEED BY BELLEVILLE'S OLDEST DEALER.

ALL CARS DISPLAYED ON OUR PINNACLE ST. USED CAR LOT

THIS IS YOUR OPPORTUNITY TO GET THE

USED CAR YOU WANT

AT A PRICE YOU MIGHT DREAM OF PAYING.

PRICES CLEARLY MARKED ON EACH WINDSHIELD

WE WILL HAVE AVAILABLE EVERY FINANCE PLAN

To look after you . . . We have a Budget Plan to Suit You!

WE SINCERELY RECOMMEND THIS SELLERAMA TO ALL OUR OLD CUSTOMERS AND HOPE TO MAKE MANY NEW ONES.

J. B. BOYCE & SONS LTD.

Your Friendly Chrysler — Mercedes-Benz—Rootes Distributor of Fine Automobiles

Sellerama Headquarters: Pinnacle St. At Victoria Belleville — WO 8-5154

Main Garage: 350 Front Street Belleville

COLD WEATHER AHEAD — Below-normal temperatures are predicted for most of Ontario and Quebec in the 30-day outlook of the United States weather bureau during October. British Columbia and Alberta will have warmer than normal readings.

The outlook, based on long-range predictions, is not a specific forecast and a change in weather pattern may produce major errors.

Eastern Canada will have heavy precipitation during the month. (CP Newsmap.)

Supermarkets Get Lion's Share of Business From Families on Shop Tours

By THE CANADIAN PRESS

Most Canadian families buy their groceries on Friday and Saturday, and the supermarkets get the lion's share of the business.

This is one indication of buying habits uncovered in the Canadian Consumer Survey of 1961, a study conducted in 14 cities from St. John's, Nfld., to Victoria and published by the Canadian Daily Newspaper Publishers Association.

CDNPA sent out thousands of questionnaires. After processing 56,000 replies and making 10,000,000 tabulations, the researchers came up with facts on the buying habits of Canadians and their brand preferences.

Replies indicated that 75 per cent of Canadian households buy groceries in supermarkets. Only 20 per cent go to independent grocers.

Forty per cent load up the market baskets on Friday, while 23 per cent buy on Saturday. Only one per cent let their shopping go until Monday.

TWO-CAR FAMILIES

Researchers found that 62 per cent of urban families have cars, with 12 per cent owning a second car. When Canadians buy gasoline, more than two-thirds pay cash. The rest use oil-company credit cards.

Television sets are in 93 per cent of the homes checked but evidently few are held by viewers that they take their meals in front of the set. Replies indicated that only about 13 per cent buy frozen prepared-or TV-dinners.

The questionnaires turned up many regional differences. For instance, 91 per cent of households buy molasses in the Atlantic Provinces where bread and molasses still is a treat.

Only 33 per cent of Ontario households buy it.

Quebec, which produces much of the country's maple syrup, apparently also leads in its consumption with 54 per cent of households buying it. The national average is 40 per cent.

PREFER TEA BAGS

In British Columbia only 18 per cent of households buy rain-coats, the lowest in Canada. In the Atlantic Provinces, the figure is 31 per cent.

Canadians show a distinct preference for tea bags or balls. Only 20 per cent reported purchases of packaged tea but 85 per cent bought it in bags or balls. The percentages add to more than 100 because some households bought both varieties.

A mere six per cent bought instant tea but 76 per cent purchased instant coffee.

Somewhat more liberal liquor laws and availability of beer in grocery stores apparently had little affect on sale of soft drinks in Quebec. In purchases of pop, that province was right at the top.

But the fried-potato wagons so familiar in Quebec may have a depressing effect on sales of potato chips. Only 41 per cent of Quebec households bought packaged potato chips compared with a national average of 60 per cent.

BUY COLD REMEDIES

Quebecers were well above the national average in purchases of chest rubs, cough drops and syrups, cold tablets, nose drops and sprays and vitamins. But returns from English - speaking households in Montreal and Quebec were closer to the national average on most of these items.

One question for men only was "Do you buy hats?" Across the country 57 per cent said yes. Quebec was high with 71 per cent. In B.C. only 36 per cent bought hats. Again, in Quebec, the French-speaking households pulled up the provincial average.

Another men-only question—"Do you buy cigarettes?"—was answered in the affirmative by 69 per cent of those quizzed. Most of those who smoked "tailor - maides" preferred the straight-type Virginia cigarette to the blended American-type smoke.

Eighteen per cent across Canada said they rolled their own. Averages ranged from the high of 22 per cent in B.C. to 15 per cent in Ontario.

BEANS POPULAR

While the survey showed up many regional differences, it also showed that there is no variation in Canadian tastes for some items. Canned baked beans, catsup and peanut butter are universally liked and purchases in all regions are close to the national averages.

The survey, which covers buying habits and brand preferences over a wide range of consumer products, including foods, drugs, cosmetics, wearing apparel, household appliances and automotive products, is regarded as a source of valuable merchandising data for advertising and sales executives.

The questionnaires were distributed and picked up by the circulation departments and carrier boys of newspaper members of CDNPA. The processing and tabulations were carried out by McDonald Research Limited.

DESIRABLE 2nd. FLOOR FRONT
Office Space Overlooking the River
IN THE TRUDEAU MOTOR BUILDING
Large area. Can be subdivided to suit tenants. Available immediately. Apply:
TRUDEAU MOTORS LIMITED 21 Station Street

DIAMONDS
RONALD KEEL
JEWELLER
256 Front St. at Victoria Ave

CERAMIC WALL & FLOOR TILE

Everlasting beauty at a very low cost. 23 exciting new colors. 1-day installation. Install ceramic tile yourself, and save 50%. Or have our trained mechanics do it for you. Come and see us.

- TERRAZZO FLOORS
- COLORED CONCRETE FLOORS
- PLAIN CONCRETE FLOORS
- MARBLE FIREPLACES
- MARBLE COFFEE TABLES
- CERAMIC COFFEE TABLES

PIDUTTI-FABBRI LTD.
WO 8-7435 83 College St. W. WO 2-0385
Ceramics Manufactured by Frontenac Floor and Wall Tile Ltd., Kingston, Ontario.

For as little as...

YOU

can own a $100 Canada Savings Bond

Saving becomes much simpler — and pennies add up to dollars automatically — when you put something aside from every pay the convenient Payroll Savings way! A modest regular instalment over a year will bring you a new Canada Savings Bond — worth $100.00 *plus* earned interest of $4.25. Each year, for the next six, it will earn another $4.50, then $5.00 annually for the last three years. At maturity it will have earned $46.25 in interest! But at any time, at any bank, you can get *instant* cash for the full face value of your Bond with interest earned up to that time. Figure to save more in the year ahead. No saving skill is required when you sign up for Canada Savings Bonds at work. Denominations from $50 up are also available on easy instalments, or for cash, at any bank, investment dealer, stock broker, trust or loan company.

BUY THE NEW
CANADA SAVINGS BONDS
good for You—and Canada too!

FIRE PREVENTION WEEK

You can save lives . . . You can Prevent tragic loss . . . You can Protect Your Family and Yourself — when You Fight Fire the right and best way, the Way that's up to you Every Day— Everywhere. The only Safe Way is to Prevent it before it Starts—

OCTOBER 8-14th

Fire is Dangerous To Everyone!

Fire Department Always Ready to Help

OCTOBER 8-14, 1961

Won't you help your Fire Department to help you?

We are at your service at all times and are more than willing to come at a moment's notice for any service that is needed with regard to the prevention of fires.

Therefore if you wish your home or business place to be inspected at any time we are only too glad to respond. We would rather have you call for precention measures than for us to come too late to extinguish the fire you did not have us prevent.

The death toll is rising each year and the property damage is increasing and most of this is caused by carelessness.

Won't you try to protect your property and loved ones by practising fire prevention not only during Fire Prevention Week but the whole year through?

There are more children losing theid lives each year. Please do not leave your children without a reliable baby sitter. Free instructive Baby Sitter pamphlets may be obtained by calling your Fire Department. Do have one mailed to you or stop in and pick one up.

Please obey this year's slogan "Don't give fire a place to start."

Your Fire Chief.

DON'T GIVE FIRE A PLACE TO START!

Check Conditions in Your Home With these Dangers and Remedies

1. Ensure adequate wiring.
2. Never overload circuits.
3. Keep non-poisonous, non-toxic fire extinguishers in various parts of the house.
4. Keep furnaces and oil burners in good condition.
5. Have chimneys and pipes cleaned regularly.
6. Have broken electrical fixtures repaired promptly by an expert.
7. Replace frayed electrical cords.
8. Avoid use of inflammable cleaning fluids.
9. Keep oily or paint rags in tightly covered metal containers.
10. Keep vent, heating unit, and lint catcher of clothes drier free of lint and avoid putting foam rubber articles in drier.
11. Avoid smoking in bed.

CONSULT YOUR INDEPENDENT INSURANCE AGENT FOR ADEQUATE PROTECTION AGAINST FINANCIAL LOSS CAUSED BY FIRE

The Members of The Belleville Fire & Casualty Insurance Agents Association Are:

JACK ALLIN
Insurance

HAROLD G. CROWE
Insurance

C. W. BURR & SON
Insurance

DAVISON & DAVISON
Insurance

JAMIESON BONE & CO.
Insurance

GERALD W. JOYCE
Real Estate and Insurance

BURROWS & FROST
Insurance

MARSH INSURANCE
Limited

JACK BARRETT
Insurance

LORNE McDOUGALL
Insurance Agencies Ltd.

C. D. CROSBY
Insurance and Real Estate Ltd.

Baby Sitting Short Course

Here for parent and for the sitter are standard rules for the work:

1. The sitter should have a sense of responsibility and should like the children and preferably live in the neighborhood.
2. Instructions should be given in writing as well as orally—Where you are going and telephone number, or the name and number of someone to call in an emergency. Your telephone number and location of telephone. Emergency telephone numbers for Fire, Police, Doctor. How to call the fire department. Location of exits. How to control the furnace or stove. Leave a flashlight in case of power failure.

Guide to the sitter in emergency:
Get the children safely out. Even if it's cold don't wait to dress them. Wrap them in a blanket.
Even the smell of smoke or gas is enough warning to call the fire department, or summon help. Be sure to say exactly where you are. If you can, turn on the front [illegible] to attract attention.
[illegible]ter the house.
Smoke or gas from a very [illegible]e may be fatal. If [illegible]e trapped inside, remember that the air near the floor is usually better in a smoke-filled room.
Inside don't turn on or off any electric switches. This may create a spark, ignite gas vapors and cause explosion.

carelessness can cause FIRES

GARAGE SUPPLY (Belleville) LTD.
58 HARRIET ST. WO 8-6421

AVOID THE LOSS IN FIRE PROTECTION BY HAVING YOUR EXTINGUISHERS RECHARGED PROMPTLY AT-

FOLEY SUPPLY CO.
(Owned and Operated by Foley Foundry and Machine Co. Ltd)
366 FRONT STREET, BELLEVILLE

We have complete SALES, SERVICE, AND RECHARGING FACILITIES ON OUR PREMISES and handle all makes and types of extinguishers for YOUR FIRE PROTECTION.

STOP FIRES

We Carry Charges To Re-Charge
FIRE EXTIGUISHERS
AVAILABLE AT
WHITES HARDWARE
330 FRONT ST.

Believe New Attendance Record Was Set As Plowing Match Ends With Ideal Day

Besting a field of 11 competitors, Owen Sound Mayor W. A. Forsyth proved himself the best mayor plowman Saturday as he captured the J. D. Thomas Mayors' Challenge Trophy to wind up the 1961 International Plowing Match. Mayor William Shannon of Marmora was second.

Favored by ideal fall weather, the big plowing match north of Belleville possibly set an all-time attendance record for the four-day event. Local officials said the attendance for the match topped the 100,000 mark.

"It is difficult to get an accurate figure of the total attendance due to the number of passes and the number of public and high school children getting in free, but I would say we reached the 100,000 magic," stated treasurer Ben Bleecker.

Mr. Bleecker said the attendance on Saturday exceeded all expectations, and was considerably above the attendance for Thursday and Friday.

HIGH SCHOOL CONTEST

The inter-secondary school competition which saw 18 high school teams from all parts of Southern Ontario entered was also a feature of the closing day of the match.

Winners in the inter-secondary high school competition were the Waterford District High School of Kenneth Gibson and Neil Lemery, both of R.R. Waterford.

The Quinte Secondary School team of Kenneth Chase and Frederick C. Phillips, Picton, fourth and Moira Secondary School plowmen Wayne Tummon and Lloyd Spencer were sixth.

Saturday's crowd at the International was the biggest for the four day match with the "Tented City" name being the big drawing card for the majority of those in attendance.

All day long the "Tented City" was packed. During the afternoon parade the crowd was ten to twelve deep along many sections of the parade route.

DISMANTLE "CITY"

Today "Tented City", which last week was thronged with close to 100,000 persons, is fast disappearing as the various exhibitors complete the dismantling of tents and buildings which housed exhibits and demonstrations.

And so the 1961 presentation of the International Plowing Match has gone into history.

Competing in the mayor's contest were H. M. Reed of Fort William, D. E. Spence of Tweed; Michael Perunack of Welland; H. J. McFarland of Picton; F. W. Rutherford of Campbellford, W. A. Forsyth of Owen Sound, Cecil E. Bateman of Stirling, Aid. Ross Bailey, representing Mayor A. M. Haig, of Belleville, Vincent Barrie of St. Thomas, Harry Sweetman of Deseronto; and William Shannon of Marmora.

Results follow:

Class 31, tractors, mounted plows — Open for more than 2 rows — Inter-Secondary School competition:

1st prize team — Canada Packers Trophy and 2 watches: Waterford District High School — Ken Campbell, Waterford, R.R. 4; Neil Lemery, Waterford, R.R. 3; Caledonia High School — Thomas Hunter, Hagersville, R.R. 3, Robert Robinson, Cayuga, R.R. 5; Centre Peel Composite School — Bert Parr, Brampton, R.R. 5, J. ck Dean, Mono Rd., R.R. 2; Quinte Secondary School — Kenneth D. Claus, Frederick C. Phillips; South Huron District H.S. (Exeter) — Paul Turnbull, Exeter, Robert Becker, Dashwood; Moira Secondary School — Wayne Tummon, Lloyd Spencer; Seaforth District High School — Joe Sleffler, Brussels, Gordon Ross, Kippen, R.R. 2; Simcoe District High School — Keith Chambers, Simcoe, R.R. 5, Eugene Gazds, Simcoe, R.R. 4; Belleville Collegiate Institute and Vocational School — James Wallbridge, Ronald Ruston; Marmora High School — Larry Bertrand, Marmora, R.R. 1, Kenneth Bedore, Marmora, R.R. 2;

Centre Hastings H.S. District — Donald Bailey, Cooper, David Fuley, Madoc, R.R. 1; Pelham District High School — Paul Bailey, Wainfleet, David Brown, Wainfleet.

Class 32, tractors, two (or more) furrows, Mounted or trailer, Utility class. Plows set at 12 inches. 1st prize winners in open tractor classes not eligible. Time: 2 hours for class. Furrows must not be touched by hand, foot or skaes.

1st prize — United Co-Operatives of Ontario Trophy — Jake Heikamp, Wolfe Island, R.R. 4; Bob Ballantyne, Ayr, R.R. 3; Graeme Little, Brucedale, R.R. 2; William O'Brien, Maple R.R. 1; Wayne Herod, Caledonia, R.R. 3; W. K. Thomas, Thornton, R.R. 3; Jack Bystrait, Ilderton, R.R. 2. Judge: Alex. Little.

Class 33, tractors, open, two (or more) furrows. Mounted or trailer. Silverwood Dairies Ltd. Trophy — Jos. G. Tran, Claremont, R.R. 2; Charles Bonney, Princeton, R.R. 1; Gordon Bradfield, Peterborough, R.R. 10; Grant Wells, Stouffville, R.R. 2; Doug Reid, Brampton, R.R. 3; Norman Tyndall, Gormley, R.R. 2; H. J. Cooperthwaite, Uxbridge, R.R. 3; William Hostrawser, Malton, R.R. 1; Earl Bacher, Cayuga, R.R. 3; Ivan McLaughlin, Stouffville, R.R. 2; Gordon Walker, Cayuga, R.R. 1; William Simpson, Stouffville, R.R. 2; Everett Hogan, Wolfe Island, R.R. 4; Keith Robinson, Cookstown, R.R. 4; Donald Donkeld, Claremont, R.R. 2. Fred Timbers, Judge.

CLASS 34—Tractors - modified plows - flares (or mars) furrows - Utility Class. Plows set not less than 12 inches. Time: 2 hours for class. Furrows must not be touched by hand, foot or skaes — Massey-Ferguson Trophy: Jack Herod, Caledonia, R.R. 3; Allan Brenzil, York, RR 1; Jack B. Jackson, Peterborough, RR 6; Leslie H. Smith, Blackwater; Don Rutledge, Westport RR 2; Don Badd, Port Hope, RR 1; George Timbers, Stouffville; Leonard Wellnag, Quossenville; John MacDonald, Glen Elg, Glen City; Mick Aland, Stouffville, RR 2.

Alex Little, judge.

CLASS 36—TRACTORS' CLASS

Tractors—two (or more) furrows, Mounted or Trailer. Open to residents outside the Province of Ontario:

Hon. Leslie M. Frost Trophy, Herbert Winget, Sherbrooke, RR 3, Quebec; J. T. Trimble, Portage La Prairie, Manitoba; Edwin Mills, Souris, P.E.I.; Robert Smith, Prince Albert, Sask.; Elmer Nelson, Prince Albert, Sask.; J. J. Andrew, Chilliwack, RR 3, B.C.; Gary Keith, Havelock, New Brunswick; Gary Grey, Norton, New Brunswick.

Judge, Marshall Deans

Govt. Leaders Of West Indies Are Satisfied

LONDON (Reters)—West Indian government leaders *here* home Saturday following what they termed an "extremely successful conference" here on the future of the West Indies federation and the island of Jamaica.

Federal Prime Minister Sir Grantley Adams and Jamaican Premier Norman Manley left on the same plane after meetings with British Colonial Secretary Iain Macleod.

Jamaica, largest and wealthiest island in the federation, voted itself out of the West Indian group in a Sept. 19 referendum.

Mr. Macleod commended on the London meetings by saying "we achieved exactly what we wanted to achieve."

He added that Britain would act as sponsor for Jamaica's membership as a sovereign state in the Commonwealth and the United Nations.

Jamaica's pending independence leaves the older, poorer West Indies islands in a precarious economic situation.

The future of the federation rest on whether Trinidad is willing to take over as the leading island in the group or accedes like Jamaica.

CALLS ON CHINA

HONG KONG (Reuters)—Sir Harold Caccia, former British ambassador to the United States left Hong Kong today with his wife for an 18-day visit to Communist China.

Pictou Mayor Murray J. McFarland (wearing cap) is seen with hand on the throttle as he guides his "Old Mortgage Lifter" steam traction engine in Saturday's parade at the International. Dr. J. Russell Scott was the official whistle tooter.

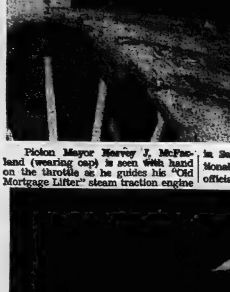

The oldest person attending the International Plowing Match, north of Belleville last week, was Mrs. Wilson Seeley of Ivanhoe, who will be celebrating her 98th birthday in December. Mrs. Seeley, who last year motored to Saskatchewan to visit her daughter, is seen speaking to Mr. Alston Campbell, Ontario Plowman's Association president.

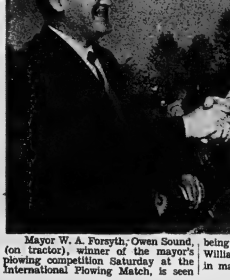

Mayor W. A. Forsyth, Owen Sound, (on tractor), winner of the mayor's plowing competition Saturday at the International Plowing Match, is seen being congratulated by Marmora Reeve William Shannon, who finished second in match.

THE PAST AND THE PRESENT — Miss Gladys Fahey of The Ontario Intelligencer staff, shows the Maltese Cross badge of the 49th Hastings Rifles Regiment. The badges with helmets were discovered in an attic of a city house. They are reputed to be 60 years old. They are now being worn by the Hasty Pees Regimental Band.

Found in an Attic

'49th Rifle Regt.' Helmets Complete Novel Uniform

The nattily-garbed drum and bugle band of the Hastings and Prince Edward Regiment holds a unique but proud record.

They were the cynosure of all eyes and the target of fine tribute at the regimental reunion held here over the holiday weekend.

It is the only band or unit of its kind in Canada, perhaps the Commonwealth, to wear the full regalia, down to the last detail, of the infantry regiments of 100 years ago.

They present a novel but colorful spectacle with white pith spiked helmets, scarlet jackets, blue trousers with striped sides, and jackboots.

On their helmets they wear the proud Maltese Cross insignia of the "49th Hastings Rifles Regiment."

The "49th," with the 16th Prince Edward Regiment, were the parent bodies of the famous Hastings and Prince Edward Regiment which wrote a blazing history in World War II.

In passing it should be mentioned the "Maltese Cross" is the regulation insignia of all rifle regiments. The Hasty Pees' regiment badge which combines the "Cross" of the 49th and the wreath of the 16th Regiment, is the only infantry regiment in the Commonwealth to include the Maltese Cross in its regimental insignia.

The white spiked helmets of the band are not new, nor of recent design. They were worn by members of the 49th, Hastings Rifles long before the turn of the century.

FOUND IN ATTIC

cident in an old house being demolished here sometime in early June. A member of the Belleville Fire Department named John MacKay recognized the helmets, when brought out from an attic in the building. They had been placed in the old structure, it is presumed after the demobilization of the 49th Regiment.

Some forty helmets were uncovered and only one was unfit for "rehabilitation". Most of them have initials of former wearers inscribed on the inside. Some bear the date 1901, others earlier dates. All of them carried the Maltese Cross Badge of the rifle regiment.

The discovery of the helmets moved a real "find" for the band and the regiment. Hasty Pees commanding officer Lt. Col. Angus Duffy said the regiment had combed England and other parts of the Commonwealth to get helmets of a similar nature, to no avail.

"The trousers" he said, "will be altered to the requirements of those used in the period of the uniforms".

The helmets and other old time regalia played no small part in the band winning top honors in a band competition held this summer in Gannanoque.

The unit under Drum Major G. Crawford has rounded into one of the best of its kind in this part of Ontario. The colorful appearance, tuneful rataplanning renditions and marching efficiently has brought much public demand.

SECONDARY SCHOOL WINNERS — Shown above as they receive the Canada Packers Trophy as top secondary school plowboys from Mr. G. Thompson of the sponsoring firm are (left to right), Niel Lemery and Kenneth Campbell of Waterford District High School.

NEW TRACTOR MODEL?— Not quite. One of the crowd gathering attractions on display at the plowing match was "Miss Veedol," a Jaguar XK-SS sports-racing car. One of 12 built, the 170-mile-an-hour sports car is owned and driven by Nat Adams of Toronto. It is not recommended for hitching to a plow.

Soccer Fans Riot In Toronto

TORONTO (CP) — Soccer fans angered by a referee's decision staged a wild stone-throwing melee at Varsity Stadium Sunday.

The outburst came after Montreal Castalia took the second game of the Eastern Canada Professional Soccer League final 3-1 from Toronto Italia.

Castalia defeated Italia 3-0 here Sunday to win the President's Cup, taking the best-of-three final 3-0. One game was tied.

As enraged group of Italia supporters in Saturday's crowd of 2,625 chased referee Ray Morgan from the field and threw bottles at the stadium.

Police reinforcements finally got things under control. George Kovacs, 24, and Attilo Boccherotto, 36, were charged with obstructing police and creating a disturbance.

Morgan, escorted to safety half an hour after the game, had disallowed an Italia goal late in the game.

American College Football

The two-point conversion was the key to Saturday's top college United States football games.

A gamble that failed, a two-point pass by Southern Methodist Mornals with only seconds left, enabled top-ranked Iowa to escape with a 15-14 decision.

Maryland, again emerging as a football power, made a two-point conversion to beat Syracuse 29-28 in the day's top upset.

Among the other top 10 teams listed in the Associated Press current poll, unscored-tested Mississippi loosed a devastating attack for a 33-0 victory over ambitious and second-ranked Florida State; Michigan State No. 6, broke open a tight game with a four-yard touchdown run in a 33-8 conquest of Stanford; Ohio State, No. 8, waited until the last quarter to abandon its fancy tactics for a more orthodox offense that brought a 13-3 decision over tough UCLA; and ninth-ranked Michigan used a bruising line to grind Army into submission 36-6.

RE-ELECT CANADIAN

PRAGUE (Reuters) — John A. MacAulay of Winnipeg was re - elected president of the board of governors of the League of Red Cross Societies Friday, the Czech news agency Ceteka reported. MacAulay, a lawyer, became the first Canadian to head the league in 1952.

Series Briefs

By JOE REICHLER

CINCINNATI (AP) — Whitey Ford, brilliant lefthander of New York Yankees, walked off with most of the honors of the 1961 world series, which ended Monday as Yanks defeated Cincinnati Reds 13-5 and captured the world championship in five games.

Whitey pitched 14 shutout innings, won two games, hit a home run and added to series comparison, and surpassed Babe Ruth's record by stretching his string to 32 scoreless innings. For his efforts he was presented with a sports car as "the player who, through his overall play in the world series, did the most for his team."

The series produced the other following highlights:

Outstanding hitter — John Blanchard, Yankees' only player to hit two home runs. His first, as a pinch hitter in the third game, tied the score in the eighth inning. His second, with one on in the first inning Monday, shot Yanks into a 3-0 lead. John also hit a double and a single and drew two walks in the series otherwise.

Most decisive blow — Roger Maris' grand slam home run — his only one in the series — which won the third game, 3-2.

Boyer's brilliant diving stop and throw, from a backhand position, of pinch hitter Dick Gernert's sizzling drive to the Yankee third in a 6-4 put in the top of eighth inning of the first game.

Most disappointed man — Vada Pinson, Cincinnati's brilliant center fielder, who not only collected just two singles in 22 times at bat, but committed a mechanical error in the field and a mental lapse on the bases. With Reds trailing by eight runs in the first game finale, he attempted to stretch a single into a double and was thrown out. Pinson also permitted Yankee runners to take an extra base with his high throw to the plate without a bounce on two occasions.

Biggest surprise — The hitting of Cincinnati catcher John Edwards, who batted only .208 during the regular season.

Weirdest incident — Gordon Coleman, Cincinnati first baseman, running across the diamond to tag Bill Skowron, between third and home, thus committing a unique unassisted double play in the fifth inning of the fourth game.

Most tragic event — Mickey Mantle, bobbled and bleeding from an open wound, forced to quit after singling in the fourth inning of the fourth game.

Most unforgettable incident — Yogi Berra, getting off the ground, bleeding from a head wound, after missing a diving attempt of Wally Post's single in the sixth inning of the fourth game. An inning earlier, he had been tagged out sliding head first into third base, sustaining a shoulder injury which kept him out of the fifth game.

Toughest defeat — Sustained by right-hander Bob Purkey of Reds in the third game, 1-2, after SF had pitched no-hit ball until one out in the fifth inning and shutout ball until the seventh.

Best sport — Manager Fred Hutchinson of Reds who remained friendly, affable and cooperative to newspaper men throughout the series and who was the first to congratulate Yankees.

Most patient — Manager Ralph Houk, who estimated he was questioned at least 25,000 times on the status of Mickey Mantle.

My wife told me this morning that all night she kept hearing me yell in my sleep: 'I don't know whether Mantle will play tomorrow.'"

College Football

By THE ASSOCIATED PRESS

East

Dartmouth 20 Penn 0
Princeton 30 Columbia 20
Holy Cross 20 Buffalo 8
Maryland 22 Syracuse 21
Harvard 14 Cornell 0
Yale 14 Brown 7
West Virginia 28 Virginia Tech 0
Villanova 20 Massachusetts 13
Colgate 13 Bucknell 0

Midwest

Ohio State 13 UCLA 3
Notre Dame 22 Purdue 20
Wisconsin 0 Indiana 3
Northwestern 28 Illinois 7
Michigan 36 Army 6
Michigan State 33 Stanford 3
Miami (Ohio) 21 Kent State 0
Oklahoma State 26 Tulsa 0
California 14 Missouri 14
Minnesota 14 Oregon 7
Iowa State 21 Oklahoma 15
Nebraska 34 Kansas State 0

South

William and Mary 19 Furman 6
Clemson 27 North Carolina 0
Georgia 17 South Carolina 14
Tennessee 17 Mississippi State 3
N. Carolina State 21 Virginia 14
Duke 23 Wake Forest 2
Alabama 35 Vanderbilt 6
Louisiana State 10 Georgia Tech 0
State 0
Mississippi 33 Florida State 0
Kentucky 14 Auburn 12

Southwest

Houston 21 Boston College 0
Arkansas 28 Texas Christian 3
Southern Methodist 9 Air Force 7

Far West

Iowa 35 Southern Calif. 34
Washington 22 Pittsburgh 17
Oregon State 44 Idaho 6
Texas 41 Washington State 8
Utah State 6 Wyoming 6
Colorado 20 Kansas 19

Senior College Football

By THE CANADIAN PRESS

A 108-yard kickoff return and a doomsday lateral that went astray made for a couple of upsets Saturday as the Senior Intercollegiate Football League opened its 1961 season.

The big run, a two-man effort, and a single off a field goal try provided the margin as Queen's Golden Gaels edged defending champion McGill Redmen 8-7 at Kingston.

University of Toronto Blues, who hadn't won since an opening-game victory last year over the same team, downed University of Western Ontario Mustangs 6-3 at London. The fourth-place Blues' Ron Stewart fumbled a lateral and it ended up in Toronto hands on the Mustangs' 14.

The Redmen finished the second quarter down 14-0 on Gary Strickland's attempted field goal that went for a single point.

The Gaels, who lost to McGill last year in a playoff, scored their touchdown on the second-half kickoff. Mike Petrik took the ball on the Queen's two-yard line, ran to the 20 and handed it to Norman Dustan who won the rest of the way. Strickland converted it.

PICKETS SHOOT DRIVER

BUENOS AIRES (Reuters) — Strike pickets shot and wounded a bus driver Friday during a 24 - hour national walkout by the Argentine General Workers Union.

The Tracks

TORONTO (CP) — Prompt Hero, owned by Peter del Greco of Toronto and ridden by Sam McCosh won the first running of the $17,700 Jockey Club Cup at New Woodbine Park Monday.

The largest crowd ever to attend a Woodbine autumn meeting, 21,962, saw Prompt Hero defeat Wise Command by three-quarters of a length. Blind was third.

It was only the second win of the season for Prompt Hero, who paid $11.10 as he ran a mile and a quarter in 2:02 2-5. The purse of $10,290 raised Prompt Hero's 1961 earnings to $33,055.

Jockey Eddie Arcaro, whose presence had much to do with the size of the crowd, gave Wise Command a fine ride to take second money of $3,790 for owner Les Lear of Calgary.

WINS BREEDERS STAKES

Song of Even, a skinny filly owned by Mr. and Mrs. E. P. Taylor of Toronto, established herself as the best Canadian bred three-year - old Saturday when she won the 31st running of the $30,000 Breeders Stakes. She smashed a 51-year-old Canadian record as she ran 1½ miles over the grass course in 2:31 3-5.

She defeated Reluctant Deb by slightly more than one length. Gallido was third.

The Breeder Stakes was the third and final race in Canada's triple crown series. Blue Light won the $72,000 Queen's Plate and Song of Even won the $30,000 Prince of Wales Stakes. Blue Light finished a well-beaten sixth Saturday.

The entry of Song of Even and Flashing Top was backed off the boards by the crowd and paid $3.80 to win. Reluctant Deb paid $4.30 for second while Gallido paid $4.10 to show.

CANCEL POLISH TOUR

AMSTERDAM (AP) — The Santa Fe, N.M., Opera Group cut short a European tour and flew home Friday night after reported Soviet interference cancelled its scheduled performances in Poland. John Crosby, general manager of the group, said the Soviet government is putting pressure on Poland and other Iron Curtain satellite countries to stop U.S. artistic performances.

Leafs, Wings Win Games

By THE CANADIAN PRESS

Toronto Maple Leafs of the National Hockey League made their final pre-season exhibition appearance of the 1961-62 campaign Monday night, losing 5-3 to their American League farm team, Rochester Americans at Rochester.

Leafs wound up the exhibition schedule with a record of nine wins, five losses and a tie.

At Muskegon, Mich., Detroit Red Wings thumped Hershey Bears of the AHL 6-1 in the final exhibition game of their pre-season tour. But in Detroit Sunday night the Wings suffered their first pre-season exhibition loss in seven years as Hershey defeated them 4-1.

Hershey scored three goals in the third period to hand the Wings their first pre-season loss in 70 games.

SHIRTS

CITY CLEANERS
160 E. MOIRA ST.
DIAL WO 8-6407

PAY YOUR BILLS WITH OUR MONEY

—or, we'll even pay them for you. Simply arrange a Household Finance loan to cover all your unpaid bills . . . then pay them off. Or, if you wish, we'll even mail cheques to the people you owe, at no extra cost. What a wonderful feeling! — getting those bills off your mind, and doing business with HFC, a company you can trust.

AMOUNT OF LOAN	MONTHLY PAYMENT PLANS 12	20	30	36
$100	$ 9.46	$ 6.12	$	$ .....
500	46.72	30.01	.....	.....
750	69.21	44.13	31.65	.....
1000	91.56	58.11	41.45	.....
1500	136.52	94.11	68.81	.....
2000	201.46	129.41	94.62	83.71
2500	228.93	147.05	107.52	95.13

Life insurance available at low group rate

Above payments include principal and interest, and are based on typical HFC borrowers, but do not include the cost of life insurance.

HFC HOUSEHOLD FINANCE
17 Bridge Street East — Telephone WO 8-5793
BELLEVILLE
45 Dundas Street West — Telephone EX 2-4391
TRENTON

Keep that pleasant summer feeling in your home. Enjoy the carefree comfort of safe Esso warmth. It's so quiet, so completely automatic, so trouble-free that the only way you can tell it's winter is by looking outside.

Relax and leave your heating problems to Esso. You'll have a constant supply of top-quality, clean-burning Esso Furnace Oil, delivered to you automatically as the weather demands. On budget terms if you wish. Heating equipment service dealers, trained by Imperial Oil Limited, will give prompt and expert service when required. If you need new equipment you can choose from a full line of burners or complete furnaces, installed on very easy monthly terms.

To enjoy the wonderful world of Esso warmth just call your nearest Imperial Oil sales office.

ALWAYS LOOK TO IMPERIAL FOR THE BEST ESSO OIL HEAT

EUROPE in AUTUMN
So Much to See • So Much to Save

SEE YOUR LOCAL AGENT — NO ONE CAN SERVE YOU BETTER.

Fly Cunard Eagle to Bermuda, Nassau, London and in Europe.

• Cunard Thrift-Season rates are now in effect.
• And, from Nov. 1 until Feb. 28, 1962, Cunard's new low round-trip Excursion Rates save you 25 per cent . . . with the same superb cuisine, service and gracious living for which Cunard is famous.

PAY LATER IF YOU WISH

Sailing from Montreal EVERY FRIDAY to:
HAVRE, SOUTHAMPTON
OR
GREENOCK, LIVERPOOL
Regular calls at COBH begin Dec. 9
CARINTHIA • IVERNIA • SAXONIA

Corner Bay & Wellington Sts., Toronto, Ont. Tel: EMpire 3-2911

GO CUNARD
Getting There is Half the Fun!

DAVISON and DAVISON
"Your Travel Agent will be pleased to Arrange Your Accommodations"
31 BRIDGE ST. EAST — BELLEVILLE — DIAL WO 8-7459

TRAVEL IS OUR BUSINESS
FOR RAIL - AIR - STEAMSHIP - CRUISES - TOURS
CONTACT
CANADIAN NATIONAL TICKET OFFICE
BELLEVILLE
193 FRONT ST. — DIAL WO 8-6489

ROLUF'S TRAVEL CENTRE
227 FRONT STREET — DIAL WO 8-5561

New Movie, Book and Play On Lawrence of Arabia Revive Interest in Man

By DOUG MARSHALL

LONDON (CP) — What was Lawrence of Arabia—the apotheosis of public-school valor or a rabid masochist pushed by shame to feats of almost superhuman endurance?

A film now being shot in Jordan, a forthcoming book and a play, all dealing with the legendary career of T. E. Lawrence, have revived interest in one of the most enigmatic personalities of 20th-century history.

Lawrence was born in 1888 as the illegitimate son of an Irish baronet living in Wales with the family's former governess.

Historians think knowledge of this background instilled in Lawrence an obsession to prove himself better than his fellows and a distaste for physical contact with other people.

Familiar with the Middle East because of travels during his university days, Lawrence served as a junior officer at Britain's military headquarters in Cairo during the First World War.

Late in 1915 Arab elements revolted against Turkish forces controlling Arabia. Turkey was then allied to Germany. Britain hoped the rebellion would seriously weaken the enemy's Near Eastern flank and sent Lawrence to the Arab camp as a liaison officer.

PASSED AS ARAB

Romantically rigged out in flowing Arab robes, headdress and a sheik's dagger, Lawrence "out-Arabed" the Arabs and quickly won their leader's confidence.

In five years he mastermind-ed a series of brilliant guerrilla raids which choked communications, contained the Turkish forces and were largely responsible for Gen. Allenby's triumphant entry into Jerusalem in 1918.

Later, obviously suffering from some spiritual conflict, he assumed the name of Ross and sought anonymity in the RAF as a non-commissioned officer. He was killed in a motorcycle crash in 1935.

No one has seriously questioned Lawrence's military exploits although his achievements were certainly exaggerated at the time.

What is controversial are Lawrence's motives. Thomas Rattigan's Ross, a hit play in London's West End, poses the problem.

At the end of the play's first half, Lawrence, flushed with desert victories, looks across time to his own future and asks: "Ross, Ross, how did I become like you?"

The key to the transformation from popular hero to spiritual recluse seems to lie in the Arab town of Deraa where Lawrence was captured by the Turks one fateful day in November, 1917.

BADLY BEATEN

By his own account Lawrence, passing himself off as a Bedouin-skinned Circassian, was dragged to the provincial commandant's bedroom and sadistically beaten when he refused to undergo obscene indignities.

Many people are content to take this version of the incident at its face value—and enshrine Lawrence as a superb example of youthful heroism in the best "boy - stood - on - the - burning-deck" tradition.

However, most of Lawrence's several biographers have found inconsistencies in his account of the Deraa incident and have come up with less pleasant explanations.

Some, including Rattigan, suggest Lawrence either accepted or was forced into accepting the Turkish commandant's advances. This would explain his fervor and single-minded intensity. He was a man driving himself to the limits of endurance to compensate a basic weakness in character.

His subjective theory is offered by biographer Anthony Nutting in a new book, Lawrence of Arabia: The Man and the Motive.

Nutting suggests Lawrence was a physical and mental masochist whose happy endurance of pain "disclosed a perversion of the flesh rather than a triumph of the spirit."

Lawrence's spiritual collapse, says Nutting, was the result-of his realization that he was not a new messiah leading the Arabs in a semi-religious crusade against tyranny.

STOP FIRES SAVE LIVES

The Symbol of Safety
Good Protection

LORNE McDOUGALL
Insurance Agencies Ltd.
159 Front St. — Belleville
Dial WO 8-5728
"Eastern Ontario's Largest Insurance Agency"

OUTDOORS with John Alden Knight

Odds, Ends for Outdoorsmen

As you no doubt know, particularly if you happen to be a duck hunter, the season-ing season for ducks this year has been about the worst in the past 30 years. Severe drought in the three prairie provinces of Canada and in the Dakotas — normally our major duck factory — has cut down the production of youngsters tremendously.

It is from the above named pothole country that the birds go to the Central and Mississippi flyways. The Atlantic and Pacific flyways also were affected somewhat, the latter being the least affected in that it has more birds per hunter than the other three flyways.

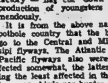

For a while the powers-that-be considered closing the waterfowl season entirely. However, this measure would inflict too hardship on Many hunters, despite low bag limits, look forward each year to the duck season, particularly those who belong to duck clubs. To deprive these people of their annual hobby would be cruel indeed. So, the seasons have been shortened or bag limits cut.

TED WILLIAMS' NEW POSITION

For a good many years Ted Williams and I have been discussing, with nothing to do with baseball. Ted and I fish the same waters each year and have for years. Ted lays out at Islamorada. Now and then we knock each other out of a tournament tied in friendly rivalry in the annual Metropolitan Striped Fishing Tournament.

This year Ted came to Williamsport to lend a hand with Little League baseball. Series. For two days we spent some time in bed of those days talking fishing, not baseball, and making plans for next spring. Ted is a patient fisherman. For that matter, anything that boy does, he does ardently. In witness whereof, consider his batting average.

Ted had a new association since he retired from active baseball last year. Now he is with Sears, Roebuck and Co., in an advisory capacity, helping them to revitalize the sporting goods department in their seven-hundred-odd stores about the country. In addition to baseball, Ted knows a great deal about the outdoor sports, fishing and hunting.

In our opinion they couldn't get a better man for the job.

HANDWRITING ON THE WALL

In the suburbs of Indianapolis there is a body of water called Geist Reservoir. Since it was constructed in 1942, the Reservoir has been open to the public. For the past 16 years, the thoroughfare has really been the most heavily-fished lake in Indiana.

Allowing free access and use has, for a long time, posed a problem for the owners, Hank Haberman, hundreds of them, use the lake daily for a number of bottles, beer cans and trash. The lakeside area of sight attracted undesirable characters and created a police problem.

For a good many years, the owners, The Indianapolis Water Company, patiently cleaned up the trash and had the area patrolled at night. The public was warned that if they wished to continue to use the property, they must use it as a guest should, treating the privilege with the respect it deserved. The warnings were disregarded.

Now comes the announcement that new plans are being made for Geist Reservoir and its surrounding acreage. No longer will the area be devoted to public use. Instead, the acreage will be subdivided for luxury home-site development. Fishing will be allowed only to residents and guests. And there goes another public recreation area, withdrawn from public use.

Well, this sort of thing has happened before and, people being what they are, it will keep on happening. Land owners grow weary of inconsiderate people and property damage. Thus, we have more and more posted signs each year.

One likes to think that educational programs, litterbugs legislation, etc., will have its effect. But the thing doesn't work out that way. A few irresponsible people in every short order can undo the good works of many.

GEAR AND DEER BUGGY

Every now and again one of my readers — one of the non-hunting ones, that is — hands me a gentle reminder that he hasn't been over to the house for a venison dinner lately. The last fellow who gave me a prod of this sort received a counter-proposition.

"You come along this fall," I told him. "Don't bother to bring a gun; just a length of strong rope. We'll get the deer all you have to do is drag it back to the car."

"Once in the car, your next job is like it to the butcher, have it skinned and then cut up into roasts, steaks, chops and hamburgers. Bring this meat down to the house and help wrap it for the freezer. This done, we'll talk about venison dinners."

No doubt about it, from the moment a deer is downed in the woods it becomes a liability, a royal pain in the neck. Dressing it out is the easy part and doesn't take long. But getting that carcass back to the car is downright hard labor, particularly if it is an up-hill drag. I shudder to think of the many weary miles I have spent on that drag rope.

Now there comes an innovation on the market which should be welcome news to the hunter. It is called "The Gear and Deer Buggy." This handy gadget comes in two sizes, the standard knapsack which can be carried comfortably on the back of a hunter and does not weighs eight pounds.

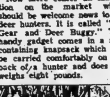

Once a deer is down, this kit can be assembled in the space of five or ten minutes, into a two-wheeled cart which will carry 200 pounds. It has bicycle wheels and no connecting axle, each one works or itself. Also, it can be used in snow that is five or six inches deep, whereupon it becomes only a buggy and off you go, much like dragging a baby carriage. The gear is lightweight aluminum. If interested, write to The Deer Buggy Co., Box 3176 Reading, Penna.

Scotsman Wins Grand Prix

WATKINS GLEN, N.Y. (AP) — Innes Ireland, a Scottish farmer, took the lead on the 57th lap of the 200-mile grand prize of the United States Sunday and stayed in front the rest of the way to beat Californian Dan Gurney by 3.2 seconds.

Ireland, Britain of Britain was third while the two favorites, Stirling Moss of Britain and Australia's Jack Brabham, had to drop out because of mechanical troubles.

Peter Ryan of Mont Tremblant, Que., who won the Canada Grand Prix here last year Saturday, drove a Lotus and finished ninth, before a crowd of 50,000.

Ireland, driving a Lotus, was clocked in two hours, 4 minutes and 45.8 seconds for the 100 miles around the Watkins Glen 2.3-mile oval. His average was 101.32 miles an hour.

Jerry Barber Pro Golfer Of the Year

DUNEDIN, Fla. (AP) — Good things seem to come in bunches for Jerry Barber, 35-year-old professional golfer from Los Angeles. He has won crowns the Professional Golfers Association player-of-the-year for 1961 in a national poll of PGA membership and sportswriters.

Second with 214 votes was Arnold Palmer of Ligonier, Pa., 1960 player-of-the-year and record money winner.

Once termed "too small for the tournament trail" at the five-foot six-inch Barber won this honor after finishing seventh in Phoenix, Ariz., after a session filled, 18-hole playoff with Don Janjery. After winning the first national championship of his career he was awarded the Vardon Trophy for the lowest scoring average for 1961 Ryder Cup team and then elected captain by his fellow pro members.

He will lead the 10-man group in the Ryder Cup against Great Britain's finest professionals this week in England.

Barber ranks 32nd on the PGA list of money winners with $22,913 so far this season.

Sports in Brief

SUDBURY WINS TITLE

RICHMOND HILL (CP)—Sudbury Mine - Mill defeated over Richmond Hill Allencourts 3-1 Monday to win the best - of - three Ontario Amateur Softball Association Intermediate A championship 3-0 on the - run ninth - inning home run by Frank Gilday provided Monday's win.

WINDSOR TOPS SUDBURY

WINDSOR (CP) — Windsor Calcot Hotel won the Ontario Amateur Softball Association Senior A championship by shutting out defending champion Sudbury Park National Hotel 4-0 Saturday and 3-0 Sunday. Booker Thomas lost both games striking out 13 Saturday and 15 Sunday, when he allowed only three hits.

SEEKS REINSTATEMENT

PHILADELPHIA (AP)—Heavyweight contender Sonny Liston, suspended by the Pennsylvania Athletic Commission for run-ins with the law, has applied for reinstatement, it was disclosed Monday night. Commissioner Al Klein said he can't say yet when or how the commission would act on the application.

AT THE PARK — Noel Purcell the gardener gets Leslie Phillips to shake off the blues in Peter Rodgers' hilarious comedy "No Kidding", also starring Geraldine McEwan, Julia Lockwood, with friend Kendall, Joan Haines and Jago. On the same program "A Very Important Person", starz James Robertson Justice, Leslie Phillips and Stanley Baxter. Both hits are now showing at the Park Theatre for their first showings.

TV—Radio Column

'The Sound of the 60s' Started Out Promisingly

By CYNTHIA LOWRY

NEW YORK (AP) — The Sound of the 60s, Monday night's NBC special program, started out promisingly. It gave an imaginative sample of the noises which dominate our time: The roar of a missile leaving the launching pad, the clank of a production line, the chatter of a riveting machine.

But when the program got around to a commentary, it quickly ran out of originality or steam. It really found little to say.

First the program kidded the do-it-yourself fad and the home handyman. Of course, everything he touched fell to pieces. Even Art Carney playing the hapless amateur cabinet maker and electrician failed to invest this sketch with much.

For a time the program saddled TV commercials. A mixed chorus sang a medley of the most familiar commercials tunes, ranging from cigarettes to hair oil. Then a comedy team of four satirized the commercials by using well known soap and shampoo sales pitches in a sketch about selling communism to Rumania.

Finally, Dore Schary, producer of this program, gave a mildly humorous little lecture on communications, noting how TV invariably solves all its plot problems by firing a pistol.

It was obviously a carefully prepared, well produced and expensive program which held one's attention despite its preoccupation with well worn host.

AT THE PARK — Fearless Fosdick (James Robertson Justice) and Stanley Baxter in the hilarious comedy "A Very Important Person", also starz Leslie Phillips. This double feature bill is now showing at the Park Theatre for its first showings.

Park
TODAY - WED.
Complete Shows 7.00-9.00
FIRST BELLEVILLE SHOWINGS
ALL COMEDY SHOW!
Now On Its Ninth Fun-Filled Week in Toronto!
From the GERMAN ARMY couldn't fight this . . .
JAMES ROBERTSON JUSTICE LESLIE PHILLIPS DOROTHY ALISON
VERY IMPORTANT PERSON
2nd. FEATURE
NO KIDDING
In a PETER RODGERS production
Leslie Phillips · Geraldine McEwan · Julia Lockwood
Children 25c Anytime

Movie Column

Two of Remaining Great Directors Work Together

By BOB THOMAS

HOLLYWOOD (AP) — In a time when the movie giants have been disappearing from the Hollywood scene, it's news when two of the remaining greats are working together.

Three, actually. James Stewart and John Wayne are being directed in The Man Who Shot Liberty Valance by another legendary figure, John Ford, on Stage 10 at Paramount.

"Okay," let's shoot it," said Ford.

The scene called for Marvin to try to get himself elected delegate to the territorial convention so he could sabotage statehood on behalf of his rancher interests. Obviously he had no chance against the combined strength of Stewart and Wayne.

Two and a half hours later, they emerged from the scene.

"Never worked with Duke before," Stewart said. "Like to. Good working with Ford, too. Guy keeps a tight rein on the whole thing. Lets you know you need it."

"He's a good actor," Wayne said of his co-star. "You never have trouble working with good actors. It's the ones who might be picking their noses or scratching their rear ends who you're doing your big scene. But they don't get away with it when a guy like Ford is directing."

AT THE BELLE — Anthony Quinn and Gia Scala in a scene from Carl Foreman's "The Guns of Navarone", now Cinemascope release, also starz Gregory Peck and David Niven. Now playing an extended engagement at the Belle Theatre.

WELL ASK STUDY

UNITED NATIONS (CP) — Canada is working on a resolution that would have the United Nations General Assembly call for an intensified study of radioactive fallout from nuclear tests it was learned Saturday. Canadian sources said their delegation and others — including Ghana and Chile—would probably introduce the resolution late this week.

Big Parade of Hits
The greatest high adventure ever filmed!
GREGORY PECK · DAVID NIVEN
ANTHONY QUINN
THE GUNS OF NAVARONE
SUPER PANAVISION 70 · METROCOLOR
STANLEY BAKER · ANTHONY QUAYLE · IRENE PAPAS · GIA SCALA · JAMES DARREN
TODAY
Matinees 2.00
Evrs. One Cons.
Show starts 7.30
"NAVARONE" 8.25 — Ample Parking Rear of Theatre
WO-8 6088
BELLE
Enjoy Belle Smoking Loges

BELLEVILLE DRIVE-IN
NOW CLOSED FOR THE SEASON
WATCH FOR OUR GALA SPRING OPENING . . .
WE WILL BE EQUIPPED WITH ALL-NEW HEAVY DUTY SOUND AND PROJECTION EQUIPMENT.
THANKS FOR YOUR PATRONAGE

QUINTE DRIVE-IN THEATRE
ON HWY. 2 AT SHANNON'S CORNERS
NOW SHOWING—
SHOW STARTS AT 8 P.M.
M-G-M's BURST OF MUSICAL SUNSHINE! IN COLOR and CINEMASCOPE
It's Always Fair Weather
GENE KELLY · DAN DAILEY · CYD CHARISSE · DOLORES GRAY · MICHAEL KIDD
LEGIONS OF THE NILE
LANA TURNER · CHRISTIAN MARSHALL
CRISTAL · MARNI · MARSHAL
COLOR by DE LUXE · TECHNISCOPE
TONIGHT IS BUCK NIGHT—A CARLOAD FOR $1.00

Well worth a trip to TORONTO!
Metro-Goldwyn-Mayer presents Samuel Bronston's Production
KING OF KINGS
MAIL ORDERS PROMPTLY FILLED
ALL SEATS RESERVED - PLEASE USE ATTACHED MAIL ORDER
UNIVERSITY Theatre
160 BLOOR ST. W., TORONTO — TELEPHONE WALNUT 4-2361
Please send me ..... tickets at $ ..... each.
Please send me ..... tickets at $ ..... each.
ALTERNATE: Please send me ..... tickets at $ ..... each.
For the ..... performance on ..... (1 mat. ☐ 2 mat. ☐ evening ☐)
Cheque or money order for $ ..... enclosed.
ADDRESS .....
CITY ..... PHONE .....
Please enclose self-addressed stamped envelope for return of tickets.
ALL SEATS RESERVED
EVENINGS 8 P.M. DAILY, 7.00 P.M. SUNDAY — ORCH. $3.00 — LOGES $3.25
MONDAY THROUGH FRIDAY ... $2.00 — $2.25
SAT. SUN. AND HOLIDAYS ... 2.50 — 2.75
MATINEES AT 2 P.M.
WEDNESDAYS ... $1.50 — $1.75
SAT. SUN. AND HOLIDAYS ... 2.00 — 2.25
ALL PRICES INCLUDE TAX
CANADIAN PREMIERE
OCTOBER 26 AT 8 P.M.
MAIL ORDERS NOW
UNIVERSITY
160 BLOOR ST. W., TORONTO — PHONE WALNUT 4-2361

— Major League Baseball Results —

RECREATION MIXED LEAGUE

Yogies 7, Knot Heats 0; Kemp's Drive-in 7, Kemp's Food Market 0; Hotel Quinte 5, Lucky Strikes 2.

Men's high single — J. Calnan 395.

Men's high triple — B. Dafoe 824.

Ladies' high single — J. Dafoe 323.

Ladies' high triple — J. Dafoe 824.

High scores — B. Dafoe 432-392-324, J. Calnan 413, 395-323, H. Seamer 297-308, P. Annis 231, C. McDonald 314-196, B. Greer 214, L. Greer 210-198.

QUINTE MIXED LEAGUE

Loose 0, Zombies 7; Rebels 5, Rookies 2; Champs 4, Pick Ups 3; Rogers 0, Untouchables 7; Hi Fi's 7, Starlighters 0; Peggy's 2, Head Pins 5; Lawn Bowlers 7, Whizz Bangs 0.

Ladies' high single — M. Smith 327.

Men's high single — K. McGrimmon 337.

Ladies' high triple — M. Smith 751.

Men's high triple — W. Lavergne 815.

Other good scores — C. Allen 611, H. Fry 736, A. Rumleskie 697, D. Batchelor 726, G. Anderson 713, P. Roasky 693, A. Dever 638, J. Canning 625, D. Scott 624, G. Guthrie 621, K. McGrimmon 795.

SWACO MIXED LEAGUE

Mighty Mites (6) 2031, Highlites (7) 3079, Lucky Strikes (0) 2735, Dumbells (0) 2780, The Aces (7) 3004, Dead Pins (0) 2802.

Ladies' high single — B. Rimpey 308.

Men's high single — G. Hammett 286.

Ladies' high triple — B. Rimpey 678.

Men's high triple — G. Hammett 800.

Football Scores

By THE CANADIAN PRESS

Canadian Football League

Eastern Conference

	W	L	T	F	A	Pts.
Ottawa	7	3	0	274	173	14
Hamilton	7	3	0	233	228	14
Toronto	5	4	1	186	170	11
Montreal	2	7	1	154	175	5

Western Conference

	W	L	T	F	A	Pts.
Winnipeg	9	2	0	250	191	18
Edmonton	8	4	1	290	225	17
Calgary	5	6	0	214	200	10
Sask.	4	8	0	148	241	8
B.C.	1	11	1	176	317	3

Saturday's Results

Toronto 33 Montreal 27
B.C. 30 Winnipeg 24
Calgary 28 Edmonton 21

Monday's Results

Ottawa 14 Hamilton 10
B.C. 7 Saskatchewan 17

Saturday's Games

Montreal at Ottawa
Winnipeg at Calgary
Saskatchewan at Edmonton

Sunday's Game

Hamilton at Toronto

Senior Intercollegiate

	W	L	T	F	A	Pts.
Queen's	1	0	0	8	7	2
Toronto	1	0	0	6	3	2

McGill 0 1 0 7 8 0
Western 0 1 0 3 6 0

Saturday's Results

McGill 7, Queen's 8
Toronto 6 Western 3

Saturday's Games

Western at McGill
Queen's at Toronto

SATURDAY'S RESULTS

American League

San Diego 38 Boston 27

American Conference

Dayton 9 Sarnia 42

Ontario Intercollegiate

RMC 7 Carleton 33
Ottawa 9 McMaster 6

Junior OHFU

St. Thomas 0 Windsor 33

Intermediate OHFU

Niagara Falls 6 Dist. York 26
Oakville 9 London 8

Ontario Junior Conference

Oshawa 6 Scarborough 57

Ont.-St. Lawrence College

Loyola 19 Bishop's 11 0
St. Lawrence 3 Conference
Bishop's U 14 St. Patrick's 52

SUNDAY'S RESULTS

National League

Baltimore 7 Green Bay 45
Chicago 31 Detroit 17
Dallas 28 Minnesota 0.
Los Angeles 9 San Fran. 26
New York 24 St. Louis 3
Pittsburgh 16 Philadelphia 31

Washington 7 Cleveland 24

American League

Buffalo 22 Houston 22
Dallas 19 Denver 32

NORFU

Sturgeon Falls 37 North Bay 1
Hospra-Noranda 0 Kirkland Lake 10.

MONDAY'S RESULTS

Ontario Junior Conference

U. of T. 41 Oshawa 0

Toronto Junior Conference

Scarborough 20 Burlington 1

RAPS SPORT RESIN

VATICAN CITY (AP) — La Civilta Cattolica, a publication of the Roman Catholic Jesuit order, says "it is simply immoral" to risk one's life in sport.

"One cannot gamble one's life for a passion for sport," it says. "To do so is neither human nor Christian."

Civilta Catolica, which frequently reflects the opinion of the Vatican, took its cue for an article from the racing tragedy at Italy's Monza track Sept. 10, Sixteen persons were killed, among them ace driver Wolfgang von Trips of Germany. His car hurtled off the track and into spectators.

Tobin Rote May Retire

TORONTO (CP) — Quarterback Tobin Rote of Toronto Argonauts is talking again about the possibility he may retire after this year's Big Four football season.

He is quoted in the Toronto Star as saying last July at the Argos' training camp that this is his final year of football.

The former National League quarterback with Detroit Lions and Green Bay Packers discussed the story this week and said "that's the way I feel, all right."

He added, however, that he believes he may be partially committed to return to Argos. He said that when he discussed with managing director Lew Hayman last December whether he would be back for this season he made a statement about the 1962 season.

"At that time in December, the 1962 season was discussed and I believe I am partially committed," he said. "I'm not certain whether this obligates me to return for a third season."

Hayman said Rote is playing under a normal one-year contract with the usual option for next season.

The Star said that the strict Argos discipline, is the chief reason for Rote's dissatisfaction. He was critical of Argos' pre-season training camp routine, when the team was confined to the grounds for 19 days in July.

NOTED GROUP

New York's Theatre Guild, which has produced many famous plays, was founded in 1919.

Etcheverry, Cards Beaten

Hornung Scores 33 Points

NEW YORK (AP) — Verse-the Paul Hornung is putting the power in Green Bay Packers' drive to retain their Western Conference title in the National Football League.

The former Notre Dame backfield star had his best day in pro ranks Sunday when he scored 33 points on four touchdowns, a field goal and six converts in Green Bay's 45-7 romp of Baltimore Colts.

Hornung, who set an NFL scoring record with 176 points during the 1960 campaign that swept the Packers to the top in the West, has amassed 66 points in the first four games this season.

The Green Bay victory, coupled with San Francisco 49ers' 26-0 thumping of Los Angeles Rams, broke a four - way tie for first place in the Western Division and left the Packers and 49ers at the head of the race with 3-1 won-lost records.

HAS ROUGH TIME

Quarterback Sam Etcheverry of St. Louis Cardinals was belog subjected to the roughest treatment of his brilliant football career as the Cards dropped a 24-3 decision to New York Giants.

Etcheverry, nine - year veteran of Montreal Alouettes of the Big Four, completed only two of seven pass attempts for a total of 18 yards and carried the ball once for a loss of one yard.

The Giants' win left them tied for first place in the East with three other clubs that won Sunday and have 3-1 marks. Cleveland Browns beat Washington Redskins 31-8, Philadelphia Eagles defeated Pittsburgh Steelers 31-16 and Dallas Cowboys overpowered Minnesota Twins 28-0. Chicago Bears moved up in the West by blasting Detroit Lions 31-17.

The New York defence swarmed over Etcheverry in the third quarter, causing two fumbles that set up New York touchdowns. Etcheverry was replaced by Ralph Guglielmi with the Giants enjoying a 21-3 lead.

San Diego Chargers, only unbeaten team in the American League, beat Boston Patriots 38-27 Sunday to stay firmly on top of the Western Division. The defending league champions, Houston Oilers suffered their third straight defeat — 22-12 by Buffalo Bills — and plunged into last place in the Eastern Division.

Dallas Texans beat Denver Broncos 19-12 to strengthen their second - place spot in the Western Division.

TOPS OWN MARK

MOSCOW (AP) — Irina Press, Russia's Olympic 80 - metre hurdles champion, broke her own world record for the pentathlon with a score of 5,137 points for the five events in the Soviet track and field championships Monday. The total was 117 points better than the world mark she set at Leningrad last August. She is the only woman to top 5,000 points.

Over 93% owned in Canada!
CANADIAN OIL
COMPANIES, LIMITED
MAKERS OF
WHITE ROSE
GASOLINES • MOTOR OILS

ANNOUNCING GMC TRUCKS FOR

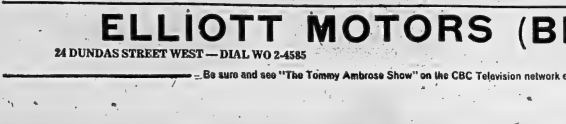

Power Bonus: with GMC's hard-working engines

What a line-up of power there is for you in GMC's extensive range of top-performing engines! Two sturdy Sixes—famous for economy and reliability... four powerful V8's... revolutionary V-6's and Twin-Six... famous GMC 2-cycle Diesels, giving you more ton-miles per gallon... all of them working for you day in, day out all through the year.

GMC-142 AA

Now those great predictions for the "Truck Triumph of the Sixties" really pay off in built-in bonuses—in every GMC truck for '62! A bonus of owner-proved, job-tested features! Bonuses of more hours of continuous hauling... bigger payloads... safer, sounder returns on investment! Bonus of style, economy, performance, of on-the-job reliability!

And what a wealth of tried and true features you'll find in these new '62 GMC's! Features proved and improved through constant, careful engineering and testing... features to save you money, to give you the outstanding dependability you expect from GMC!

A GENERAL MOTORS VALUE

ELLIOTT MOTORS (BELLEVILLE) LTD.

24 DUNDAS STREET WEST — DIAL WO 2-4585

USED CAR LOT — FOXBORO ROAD — DIAL WO 2-4580

Be sure and see "The Tommy Ambrose Show" on the CBC Television network each Friday. Check your local listing for channel and time.

Clay Wins Over Miteff

LOUISVILLE, Ky. (AP) — Cassius Clay, in serious trouble during the early rounds, came back in the sixth round Saturday night to win by a technical knockout over rugged Alex Miteff.

It was the ninth consecutive victory for Clay, who weighed 198 pounds to Miteff's 220.

Miteff, bleeding from a cut on the nose, had the former Olympic champion backing away from him constantly during the first two rounds with his punishing body attack.

In the sixth round, Clay sent across a sizzling right that dumped Miteff to the floor. Referee Don Ashbury stopped the fight at that point, one minute 45 seconds of the sixth round of the scheduled 10-rounder.

Soccer Results

By THE CANADIAN PRESS

SUNDAY

National Soccer League
Toronto Ukrainia 3 Toronto White Eagles 2

Eastern Canada Professional
Montreal Cantalia 2 Toronto Italia 1.

(Cantalia leads best-of - three final 1-0, one tied).

MONDAY

National Soccer League
Hungarians 4 Olympia 2

Eastern Canada Professional
Montreal Carbalia 3 Toronto Italia 0

(Cantalia wins best-of-three final 2-0, one tied).

MORE TELEPHONES

There were 5,708,000 telephones in Canada in 1960, compared with 1,300,000 in 1945.

Yankees Put Series Away

Sat., Sunday Wins Did It

CINCINNATI (AP) — For Cincinnati Reds fans, getting a look at a world series is their town for the first time in more than 30 years, it was a gloomy weekend.

The two wins New York Yank. ees chalked up here Saturday and Sunday just about put it on ice.

The Yanks squeaked by 3-2 Saturday but clobbered the Reds 7-0 Sunday to take a 3-1 stranglehold in the best-of-seven series.

They ended the baseball classic with their 13-3 victory Monday.

Capitalizing on a Yankees error in the third inning Saturday, the National League champs moved ahead 1-0. Elio Chacon, speedy Cincinnati second baseman, beat out a bunt for a single and sped on to second when Yankees starter Bill Stafford's throw to first was wild.

Two outs later, outfielder Frank Robinson smashed a double off the wall in left, scoring Chacon easily.

YANKS START IN SEVENTH

Cincinnati knuckleballer Bob Purkey, who went the distance, kept the Yankees off the scoreboard until the seventh. Tony Kubek opened that frame with a single. With one out, Purkey's pitch to Mickey Mantle got past catcher Jcih Edwards and Kubek went to second.

Mantle scored for the second out, bringing up Yogi Berra. Yogi lifted a fly into short right. Robinson and Chacon collided as they both tried to make the catch and Kubek was across to tie it 1-1.

The Reds bounced back in their half of the inning. Edwards belted a double and came home on Eddie Kasko's single to give the National Leaguers a 2-1 edge.

John Blanchard evened it in the eighth, slamming a solo clouch hit home run.

And Roger Maris, Yankees slugger won belted a record 61 homers during the season, came out of his hitting slump in grand style in the ninth. Hitless in that point in the series, Maris hammered a Purkey pitch over the fence in right to win it.

FORD BREAKS RECORD

The Yankees noted supreme in the Sunday shutout. Lefty Ace Whitey Ford broke Babe Ruth's 43 - year - old record by pitching 32 consecutive innings of world series ball without allowing a run before he left the game in the sixth with an injured foot. He had allowed four singles.

Jim Coates allowed just one hit in finishing the game.

The Babe set his record of 29 1-3 scoreless series innings in 1916.

Cincinnati starter Jim O'Toole and Jim Brosnan, who relieved him in the sixth, were tagged for the runs.

Bobby Richardson paced the New York attack, collecting a double and two singles. Moose Skowron had a perfect batting day with a walk and three singles.

MARIS SCORES WIENNR

A walk to Maris proved O'Toole's undoing in the fourth inning. The ailing Mantle singled to scratch — his first hit of the series. Maris scored when Elsie Howard hit into a double play.

The Yanks made it 2-0 in the fifth when Ford walked and Richardson and Kubek singled.

Against Brosnan in the sixth, Howard hit a double. Berra was given an intentional walk and Skowron's scratch single loaded the bases. Clete Boyer lifted the score to 4-0 with a long double that brought home Howard and Berra.

New York rounded out the scoring with three runs in the seventh. Richardson singled and took second when the ball got away from Vada Pinson. Maris was intentionally passed and both runners advanced on a wild pitch. Hector Lopez brought them both in with a single and Skowron singled Lopez home.

Sports Calendar

BASEBALL

Saturday — OBA Junior "A" Finals: Belleville Kenmors at Kitchener, 2.00 p.m.

Sunday — OBA Junior "A" Finals: Kilcheer Dodgers vs Belleville Kenmors, Fairgrounds, 2.00 p.m.

TRAP SHOOTING

Quinte Trap and Gun Club every Sunday at 10.30 a.m.

HANDGUN SHOOTING

Handgun shooting every Wednesday evening at the Rednerzville range, 6.30 p.m.

HOCKEY

Thursday, October 12th — OHA Referees Forum, City Hall, 8 p.m. OHA Referee-in-Chief Pat Patterson.

FOOTBALL

Thursday — COSSA Junior and Senior: Quinte vs/ BCIVS (Quinte); Picton vs Moira (Stoira), 1.30 p.m.

KIDD FACES TEAM

DETROIT (AP)—Brude Kidd, holder of the Amateur Athletic Union's indoor three - mile championship, led his University of Toronto teammates in a cross country victory over Wayne State University Saturday. He finished first in a time of 20:44.6.

Bruce Kidd Breaks Own Record

GUELPH (CP)—Bruce Kidd, Canada's outstanding middle-distance runner, knocked 26 seconds off his own record for the event Monday in winning the three - mile junior open at Guelph's annual Thanksgiving Day road races.

Kidd ran the distance over pavement in 14 minutes, 45 seconds, to eclipse the mark of 15:07 he set two years ago. Last year's winner, Steve Ball of Toronto Olympic Club, was second.

Almost 600 contestants competed in the 69th renewal of the traditional races. The five-mile open was won by Ron Wallingford of TOC in 26:34 with Bob Buchanan of St. Catharines second.

Alex Oakley of Oshawa defeated J. W. Allan, of Dunbula and Henry Cleman of Toronto in the 10-mile walk.

All in Sport

"Swimming's fine today. The undertow swept away most of the broken bottles and rusty cans!"

Soccer

LONDON (Reuters)—Results of Monday night's old country soccer games:

ENGLISH LEAGUE
Division 1

Bolton 1 Tottenham 2
Burnley vs. Blackburn ppd

Division III

Coventry 3 Bradford 0
Peterborough 2 Newport 1
Port Vale 2 Reading 1
Queens PR 1 Lincoln 3

Division IV

Aldershot 1 Hartlepools 1
Barrow 7 Gillingham 0 (abandoned after 76 minutes, bad light)
Mansfield vs. Millwall ppd
Stockport 2 Darlington 0

SCOTTISH LEAGUE
Reserve Cup
Semi-Final

Partick 1 Celtic 1

FOOTBALL LEAGUE CUP
Semi-Final

Barnsley 1 Workington 2
Shrewsbury 1 Bournemouth 3
West Ham 1 Aston Villa 2
York City 2 Leicester 1

Marlins May Move Again

CHARLESTON W. Va. (AP)—Charleston Marlins of the International League are reported on the verge of moving to Atlanta, Ga.

The Charleston Gazette says official announcement of the switch will come shortly.

"We just couldn't justify staying here another season the way the weather is in Charleston," the newspaper quoted Marlins owner Bill MacDonald as saying.

The club started the 1961 season at San Juan, Puerto Rico, and moved here early in the campaign. MacDonald said the team lost $180,000 during the season, part of it at San Juan.

Many of the Marlins' games here had to be postponed because of rain or fog.

Your best truck tire deal is at...

TREPANIER TIRE

2 DUNDAS ST. DIAL WO 2-3659

GOODYEAR RIB HI-MILER TRUCK TIRES

- Greatest low-priced truck tire today
- Top traction—increased mileage
- 3-T cord body for extra strength, longer life

See us now for the best deals in town

WE MAKE A GOODYEAR TRUCK TIRE FOR EVERY HAULING JOB

1962 WITH BUILT-IN BONUSES

Yes, *proven* dependability features are the keynote of GMC for '62! Take GMC's range of powerful economical engines, for example, or the rugged I-beam front suspension on heavy duty models! GMC's wide range of models! In Heavy-duty there's the 48" aluminum tilt-cab, the 72" steel tilt-cab, job-matching 105" conventionals—plus the widest selection of 90" conventionals in the industry! In Light- and Medium-duty—another complete range of distinctive, prestige-styled models!

GMC brings you a host of other features built to save you money, too! Examples: independent front wheel suspension with torsion springing, double-wall cab construction, rugged frames, longer-lasting chip-resistant finishes.

See your GMC dealer soon—he's got the full bonus facts for you on GMC for '62—the Trucks with Built-in Bonuses!

Handling Bonus: greater stability with improved suspension

GMC's independent front suspension with torsion springing gives fatigue-free ride, protects the load—makes handling a breeze!

GMC

FROM ½ TON TO 60 TONS

ELLIOTT MOTORS (BELLEVILLE) LTD.

24 DUNDAS STREET WEST — DIAL WO 2-4585

USED CAR LOT — FOXBORO ROAD — DIAL WO 2-4580

Be sure and see "The Tommy Ambrose Show" on the CBC Television network each Friday. Check your local listing for channel and time.

Ontario Intelligencer
SPORTS

Yankees Take Series In Five Games

Win Three Over Weekend

By JERRY LISKA

CINCINNATI (CP) — The invincible New York Yankees once again are the champions of baseball again after an almost effortless five-game world series victory over Cincinnati Reds.

The Yanks ended the National League's two-year domination of the series by coming up with flashing performances by less publicized players as their super stars faltered. Mickey Mantle and Roger Maris, who combined for 115 home runs and 279 runs batted in during the season, contributed only two RBI during the series.

With Mantle and Yogi Berra out of the lineup with medical problems and Maris handcuffed at the plate, a new crop of heroes walked out into the bright sunshine of Crosley Field Monday and wrapped up the best-of-seven series 4-1 by walloping the Reds 13-5.

The men who bombarded the Reds into submission were Johnny Blanchard, Hector Lopez, Bill Skowron and Clete Boyer.

Blanchard hit a game seven homer — a three-run blast in the fifth inning — and added a little salvo in Monday's record-setting finale — and the superb pitching balanced Yankees won their 19th world series, leaving out of the running Reds, thumping since 1954, when New York Giants whipped bounced Cleveland Indians in four straight.

This turned out to be a series of unusual individual performances by the poised and timely. hitting Yankees. Personable Ralph Houk was only the third manager to win a series title in his first year.

The Yankees RBI leader in the series was utility man Lopez, a .220 hitter during the season, who drove across seven runs with three singles, including a triple and homer Monday—in 10 at-bats.

Blanchard, another utility man, finished fast as Mantle's aching leg muscles kept him only 21 innings of play. Blanchard drove a game-tying pinch homer Saturday, flying right field as Maris switched to centre Monday, the thousand catcher-out. Reider slammed a two-run homer in New York's five run first and finished with two walks, a double and a single.

Although slightly lighter Yankees rampbuckling second baseman Bobby Richardson came through with some spectacular hitting series, matching a Sveganas record with nine hits in 22 times at bat for a .381 average. However, Babe Ruth once got 10 hits in four games.

Based on a distribution, unofficially, of 34 shares per club from the $271,289 winner's take, each Yankee was tabbed to collect about $8,000. Each Cincinnati player would get $5,300 on the same basis. Next settlement will be announced later by Commissioner Ford Frick.

Cincinnati, which set a one-team series record by using eight pitchers in matched action by employing 21 players Monday, matched the Yanks' successive three-game blistering on home grounds since the Yankees turned the same trick on Brooklyn Dodgers in 1949.

The Redlegs didn't get much help from their two heralded stars, Frank Robinson and Vada Pinson, the bulwark of their attack in their amazing drive to the pennant.

Robinson, who had only one hit in 11 trips until Monday's game, slammed a three - run homer and a double — but hit only .200 for the series. Pinson collected only two hits in 22 trips. Eddie Kasko, a .271 regular-season hitter, led the Reds with seven hits in 22 at-bats.

Monday's wind-up was just about wrapped up in the first inning when Joey Jay, who had given the Reds their only series triumph with a four-hit, 6-2 victory in the second game, was shelled from the mound in a six-hit attack.

Jay, who faithful got a chance to whoop it up briefly in the third when Robinson clouted his three-run homer off Yankees' starter Ralph Terry and again in the fifth when Wally Post clipped reliefer Bud Daley for a two-run homer. At the latter point, however, the Yanks were rolling along in front 11-3.

A DIE-IN FIRE

CUTCHOGUE, N.Y. (AP) — Four migrant workers died Monday in a fire that destroyed the frame barracks of the Eastern Suffolk co-operative labor camp. Authorities believe an oil stove explosion touched off the blaze.

Forty-Two World Series Marks Broken

CINCINNATI (AP) — Forty-two world series records were broken and 31 tied in the 1961 competition between New York Yankees and Cincinnati Reds.

Yogi Berra, the Yankee outfielder, and Whitey Ford, New York's left-handed pitching ace, shattered 16 marks between them. Berra set nine records and Ford seven.

Ford extended his consecutive scoreless innings streak to 32 and helped the record of 29 2-3 innings established by Babe Ruth in 1918.

Individual records broken:

Most series played—12, Berra (extended own record).

Most games, total series—72, Berra (extended own record).

Most at - bats, total series— 256, Berra (extended own record).

Most runs scored, total series —41, Berra (extended own record).

Most runs batted in, total series—39, Berra (extended own record).

Most hits, total series — 71, Berra (extended own record).

Most one-base hits, total series—49, Berra (extended own record).

Most series, one or more runs batted in—10, by Joe DiMaggio and Berra.

Most total bases, total series —117, Berra's (extended own record).

Most strikeouts, total series— 36, Mickey Mantle (Yankees extended own record).

Most series played, pitcher— Eight, Ford (old record—seven, by Waite Hoyt, New York and Philadelphia), Red Ruffing and Ford, New York).

Most games started, total series, pitcher — 12, Ford (extended own record).

Most games pitched, total series—Ford (old record—10), Ruffing and Ford (extended own record).

Most innings pitched, total series—109, Ford (old record—101, Ruffing and Ford (extended own record).

Most strikeouts, pitcher, total series—70, Ford (extended own record).

Most series pointed, pitcher, game— Four, Bob Purkey, Reds (third game), (old record—three, held by 10 other pitchers).

Most series as player and coach—Five, Frank Owen, Yankees (extended own record).

Weekend Fights

Louisville, Ky.—Cassius Clay, 180, Louisville, stopped Alex Miteff, 187, Argentina, 10.

New Glasgow, N.S. — Billy Ellis, 154, Halifax, outpointed Doug Oke, 157, Thorburg, N.S., 1.

CANCELS TOUR

BANJA LUKA, Yugoslavia (Reuters) — Bobby Fischer, United States chess grand master, left a hospital here Monday after three days' treatment for suspected appendicitis. Because of the illness Fischer cancelled a planned tour in central Yugoslavia.

ALUMINUM WINDOWS
SELF-STORING STORMS & SCREENS
Combine comfort, convenience and protection in one window unit. Guaranteed to last longer than the mortgage. Meets Good Housekeeping standards. Measure what you can buy with $100.
4 windows installed 75.95
6 windows installed 110.95
8 windows installed 144.95
10 windows installed 168.95
COMBINATION ALUMINUM
SELF-STORING DOORS
ONLY - - - $39.95 installed
BEAVER LUMBER
101 Church St. Belleville, Ont.
WO 2-4195

Says Cincy Manager

'Got The Kind Of Ball Club We Started With'

Cincinnati (AP) — "We just got the ball kicked out of us."

That was manager Fred Hutchinson's terse comment Monday after his Cincinnati Reds were walloped 13-5 by New York Yankees and lost the world series four games to one.

"I sure hope we get a shot at them next year," he added.

The Reds' clubhouse was quiet. Maybe there weren't tears in the eyes of Gordy Coleman as he ran the gauntlet to the clubhouse but they looked like tears.

Hutchinson ducked out to go over to the Yankees clubhouse to congratulate manager Ralph Houk. Then he came back for the post-mortem.

The key play of the series, he said, was Roger Maris's home run in the ninth inning of Saturday's game which gave the Yankees a 3-2 victory.

LAUDS REDS

Even in his dismay, Hutchinson praised his ball club.

"We kept battling back," he said. "We kept scratching back but our pitching just didn't hold up. This is a fine ball club."

Starter Joey Jay shelled in the first inning said he had never under - estimated the Yankees but that "they made the most of their hits and we didn't."

Bob Purkey, who had been slated to pitch in the sixth game but was rushed in Monday in relief, said, "We've been hot or cold all season. Today we were cold."

In closing, Hutchinson said: "Next is going to be a challenge to us to repeat as (National League champions). But, we are the champions and they're gonna have to beat us."

Whip Kingston, Meet Kitchener

Kenmors In Junior Finals

Belleville Kenmors and the Kitchener Dodgers will meet on October 14 and 15 for the "A" championship.

The Kenmors easily swept aside the Kingston bid for the honors, taking the "rubber" game of the Eastern Ontario finals Sunday by a 15-2 score.

Kitchener squeezed out a 2-1 victory over Oshawa yesterday to win their best-of-three semi-finals series. Oshawa took the first game 3-1 and the Dodgers the second 13-0.

The first game of the best-of-three finals will be played in Kitchener next Saturday staring 2 p.m. The second game is slated for the Fair Grounds here on Sunday, starting at the same time.

Larry Soden held the Kingston batters to two hits and a single run on Sunday although he walked ten batters and struck out nine. Failure of the Kingston team to hit in the clutches and the bobbles afield aided in the overall defeat.

Joe Kotowicz started for the Kingston youngsters and provided the only real threat at the bats. They got to him for five hits for four runs in the six innings then blew the roof in on him in the seventh.

They blasted him for three hits for as many runs in that frame and got relief from Brad Aylesworth the same treatment. They took him for two clouts and a double-play tallies before the inning ended.

They lit the fire under him again in the ninth, blasting out four hits for five runs to tuck the rout away.

Two hits, a walk, error and passed ball gave the Kenmors three runs in the opening frame. Locke's double and an error accounted for a single in the second.

Kingston scored single runs in the fifth and sixth, both unearned, on a walk and two of the three Belleville errors paving the way.

Earl and Dave McConnell were the only Kingston batters to make the Soden slants safe-Both were left off base in the third and fourth innings and both "died" on the sacks.

Ricky Locke was outstanding at the plate for the winners. He had a perfect day with five hickory, walking once and driving out a double and four singles in six times at bat.

Every player on the Kenmors batting list got a hit with the exception of Billy Moore. Fullwell hits a double and single. Soden and Mavety were good for two singles each. Asselline, Forsythe, Hunter and Goyer each got up with singles.

Kingston rarely threatened. They had a chance to score in the sixth but the best they could do was one run. Only ten men faced Soden in the last three innings.

In the "big sixth" Fullwell's double, singles by Locke, Goyer, Soden and Mavety, a Kingston error and a passed ball accounted for the six runs.

In the ninth, back-to-back singles by Mavety and Hunter started the five-run onslaught. Singles by Locke and Soden, two walks and an error, rounded out the attack.

The teams:

Kenmors: Locke, Fullwell, Asselline, Goyer, Soden, Hunter, Mavety, Moore, Forsythe.

Kingston: Earl, Aylesworth, Thompson, Hincer, Shea, Robertson, McConnell, Fraser, McCue, Osborne, O'Donnell, Kotowicz.

Belleville	310 006 005 - 15 15 3	
Kingston	000 011 000 - 2 2 6	

Score Was 3-1

All-Stars Defeat Hawks

CHICAGO (AP) — The National Hockey League all-stars, led by a Detroit Red Wings line of Gordie Howe, Alex Delvecchio and Norm Ullman, defeated the Stanley Cup champions, Chicago Black Hawks, 3-1 Saturday night.

The Detroit trio teamed up for goals by Delvecchio in the first period and Howe in the second to gain a measure of revenge for their Stanley Cup final last to the Black Hawks last season.

A record crowd of 14,782 witnessed the 13th all-star battle in which the stars now hold a 7-4 edge with four of the games ending in ties. The previous all-star high attendance was 14,160 in Toronto in 1947.

It was an outstanding contest and had a touch of everything, including some smart checking and fights on the ice.

Don McKenney of Boston Bruins scored the other goal for the all-stars, a second-period counter that gave them a 3-0 lead. Four minutes later Eric Nesterenko scored the only Chicago, getting Chicago's only goal.

HEADS POLISH GROUP

KINGSTON (CP) — William Jakubiec, 29, of Burlington was elected president of the Polish National Union of Canada at a weekend convention here.

Reds Made Pirie Offers

LONDON (Reuters) — Britain's Prime Minister Pirie says Russia offered to give him round-the-world air tickets if he would run in a test match in Moscow.

Pirie, leader of the 3,000-metre world record, recently turned professional. He revealed the Russian offer in an article in the Sunday newspaper, The Observer.

Writing about the payments made to amateur athletes, he said the Russians first approached him in 1958, offering him round-the-world air tickets for himself and his wife if he would appear at the Moscow meeting.

When he refused, they offered to pay his way to the 1960 Rome Olympic Games as well.

Hockey Scores

By THE CANADIAN PRESS

Quebec (AHL) 7 Kingston (PHL) 2

Springfield (AHL) 2 Boston (NHL) 2

Detroit (NHL) 6 Hershey (AHL) 1.

Toronto (NHL) 3 Rochester (AHL) 3

Hershey (AHL) 4 Detroit (NHL) 1.

Montreal (NHL) 5 Holt - Ottawa (EHL) 3.

Sport Slices...

RARE, MEDIUM, WELL-DONE

By GEO. H. CARVER, *Sports Editor*

It's all over but the heartbreak and the collection of bets—and the inevitable pools.

The Yankee power, awesome and thunderous, broke into full explosion yesterday in the fifth game of the series to give the five-game series bottom the financial edge, and we Reds supporters the heartache and the old Dodger slogan "Wait till next year."

There is no doubt about it, the Yankee power at the plate held the story all through the series. True, in the second game gallant Joey Jay stifled the Yankee bats but it was merely delaying the inevitable.

In the third game the Yankee power broke out when the rules of the breaks should have won for the Reds. Instead the "rules" broke against them. A home run tied it in the eighth. A home run won it in the ninth. This from the bat of the dormant Roger Maris, breaker of Ruthian records and a non-batting asset to the Yankees thus far in the series.

But yesterday, ah, that was a different story. In the stronghold of the Reds in Crosley Park the Yanks took command on the second game here, Joey Jay, and blasted him to the showers in the first inning. That was the ball game as far as the Reds were concerned.

It was heartbreaking and disappointing to the millions of underdog supporters. It was a brilliant effort on the part of the Yankee batting order and delight for the Bronx Bombers' supporters, everywhere.

After all it was perhaps a forlorn hope for the Cincy crew and the National League supporters everywhere. The Yankee pitching was brilliant in the first game with Whitey Ford setting the Reds down with a five-hitter. Joey Jay was the hero of the second but after that it was the batting breaks and the Bombers' power at the plate that swept the tide of victory.

After all it was proven that seven out of nine, potential home-run sluggers which can cluster clouts at all seasons of the season, and not by any ball game. We Reds' customers held our breath every time a Yankee came to bat—we "hoped" every time at Red pitcher. Such is the Yankee pitching.

But there it was—and is. The Yankee power heralded and yakked to a stomach-sickening sickness by those top second guessers, Mel Allen and Joe Garagiola, finally paid off.

One thing we missed this year from the twin scenes of action—Yankee Stadium and Crosley Field —was the colorful grabs — or stories of it — of the grand old guy, Casey Stengel.

Manager Ralph Houk of the Yankees who won his first world series in his first year as successor to the colorful Casey Wa seldom mentioned. True he played a manager's part all right, but he definitely was not the sportswriters' dream as copy from a managerial point of view.

In fact I do not know what a team like the Yankees with its Mantle, Maris, Skowron, Berra, Howard, Kubek, Richardson, Ford and Arroyo needs a manager for. That gang could put a line-up in a paper bag, shake it and spill it and come up with a powerful combination, no matter who came first in the spill-out.

* * *

A FINE JOB

The Kenmors for the second year in a row stand on the threshold of an all-Ontario junior baseball championship. They brushed aside the Kingston threat on Sunday after the Limestone City kids threw a couple of scares into them, but they hit their championship stride to take a walkaway 15-2 victory and the series.

The Western Ontario threat to the Kenny's title looks like a powerful one. The kids from the city of smackrazt and sparkle-ite, but to mention those tarty pig-tails look like formidable foes and should give the 1960 champions a full run for the money.

They easily disposed of Chatham in the quarter finals and were taken to three sets by the strong young Oshawa club before the Motor City youngsters said "uncle." They dropped the first till 3-1, turned and shellacked Oshawa 12-0 in the second title and scored a squeaky 3-1 victory on Sunday to grab the series.

Kitchener will be tough to beat. And the Kenmors must needs be at full strength at all times if they are to retain their championship. The closer they top the tougher the competition and the Kenmors learned through their experience with Kingston that it is not wise to send a pesish-work club to win ball games at this stage of the situation.

The series gets under way in Kitchener next Saturday, with the second game scheduled here on Sunday.

Montreal Team Wins Rally

GANANOQUE (CP)—A Montreal team of driver Les Rice and navigator Robin Edwardes won the Thousand Island Sports Car Rally Saturday.

Rice repeated his 1959 victory by driving Edwardes's Peugeot over a 736-mile eastern Ontario course in 17 hours and with only two points off a perfect score. Great Masters and Bill Lecours of Montreal finished second.

Larry Wood of Kingston won the driving skill tests.

Thirty - one cars from the Montreal, Toronto and Ottawa areas competed in the rally organized by the St. Lawrence Automobile Club of Kingston and Belleville.

CUSTOM TAILORED CLOTHES!
CALL
NEWT WILBUR
SUITS from 55.00
FORMAL RENTALS
133 Pinnacle St. Phone WO 2-4239

GOLD STRIPE
THIS WHISKY KEEPS ITS FLAVOUR
Even melting ice cubes can't dilute the true taste of Adams Gold Stripe. It will keep its flavour to the very bottom of the glass —the mark of a great whisky.
THOMAS ADAMS DISTILLERS LTD. Toronto, Ont.
Adams GOLD STRIPE CANADIAN RYE WHISKY

Defeat Hamilton, Montreal

Argos, Riders Win Holiday Games

By TH CANADIAN PRESS

Stunning last-ditch drives and some clutch defensive work changed the complexion of the Eastern Football Conference during the weekend.

Ottawa Rough Riders left 25,273 Hamilton fans aghast Monday by scoring two touchdowns in the last five minutes to defeat the Tiger-Cats 14-10 and tie them for first place.

In Montreal Saturday, rookie defensive halfback Art Johnson climaxed a reford - tying performance of four interceptions by running the last one back 67 yards for a touchdown. It provided the margin Toronto Argonauts needed to defeat the Alouettes 23-27. The Als are all but out of playoff contention.

With Hamilton leading 10-9 well into the final quarter, Gerry Nesbitt crashed in on Tiger-Cats quarterback Bernie Faloney as he lifted his arm to pass. The ball bounced into Jim Reynolds's arm and he had a clear path to the goal line 87 yards away.

That fired up the Riders and seemed to take the starch out of the Hamilton defence. Next time the defending Grey Cup champion got the ball, on their own 17, they made headway but will.

Chuck Stanley, with Sarnia Golden Bears in the now-defunct Ontario Rugby Football Union Senior series the last three years, capped it off with the final seconds ticking away. Sent wide to the right by quarterback Russ Jackson in an apparent attempt to move the ball into a better position for a game-tying field goal, he kept going for 32 yards behind good blocking for the final touchdown. Stanley also converted both touchdowns. Hamilton's scoring came from a 50-yard touchdown pass by Faloney to Gerry McDougall and a convert and 47-yard field goal by Don Sutherlin.

The Alouettes, ahead 27-19 in the last quarter, seemed secure until the last two of Johnson's interceptions. The first led directly to a Toronto touchdown, and the second was the coup de grace that sent 18,075 fans home in gloom.

The Argos got four other touchdowns on passes from quarterback Tobin Rote, who finished his old-time form and clicked on 30 of 38 throws. Halfback Dick Shatto caught two and ends Bob Jewett and Ron Morris one each. Wes Gideon, a former Alouette, kicked two converts and Bill Mitchell one.

Montreal touchdowns were on a one-yard plunge by quarterback Gerry Thomphins, a pass to end Rene Ruzzin on a 94-yarder, a 35-yard run by George Dixon, two converts and field goals of 33 and 31 yards by Bill Sewley and a single by Jack Spanbip.

AS YANKEES TOOK SERIES — Yankee players congratulate pitcher Bud Daley on field after final out gave them World Series title in Cincinnati yesterday. Red centre fielder Vada Pinson, left, who made final out with fly ball to left, walks by victorious Yankees. Yankees, left to right, are: Daley; right fielder John Blanchard who got play ninth inning; first baseman Bill Showron and catcher Elston Howard. Bat boy runs up behind Daley. (AP Wirephoto).

Had the Balance

'Greatest Team Ever'-Yogi

This is the last of a series of exclusive world series written for The Associated Press by Yogi Berra of the New York Yankees.

By YOGI BERRA

NEW YORK (AP)—This has to be the greatest Yankee team I ever played on and I've now been through 12 world series.

We had six men who hit 21 or more home runs. We had two men — Roger Maris and Mickey Mantle — who hit 115 homers. And we set a home run record of 240 in winning the American League pennant.

Other Yankee teams had great players like Joe DiMaggio, Hank Bauer and Phil Rizzuto and pitchers like Allie Reynolds, Vic Raschi, Ed Lopat and Joe Page. But we had team balance.

Ralph Houk, our manager, rebuilt the pitching staff in one season. You can't do that with a so-so team.

We had Whitey Ford. Ralph made him our No. 1 pitcher right from the start, using him with three days rest most of the year and he won 25 games and pitched 14 runiess innings in the world series against the Reds to beat Babe Ruth's pitching record.

It was a real happy club. Everybody was pulling for everybody. I actually got Mantle root for Maris and Maris root for Mantle all year. You don't see that on all clubs. Money means so much. But with us it seems to be pride. Money is secondary. We know it's bound to come and we put out as hard as we can.

LAUGH HOUR

Ralph did a wonderful job. He made us all happy. I can't recall that we had one squabble all year, and goodness knows we've had a few in the past.

This was a team effort. Everybody helped. We've had deeper pitching staffs in the past but for hitting and defensive ability this 1961 club is the best.

I almost got killed and missed yesterday's last game in Cincinnati but with a team such as ours you share in the victory by just sitting on the bench and lending morale support.

When I dove for Elio Chacon's short fly on Sunday I cut my forehead with my sun glasses but later pulled a shoulder muscle sliding into third. It tightened up on Sunday night that when I awakened Monday I could hardly move my right arm. It would have been silly for me to try to play, record or no record.

I knew I needed only one or two hits to tie Babe Ruth's record for hitting .300 in six different world series but with such spirit as ours, team victory means more than personal glory. I never went in much for it anyway. A record in defeat is a hollow thing.

It was a grand feeling getting off at Penn Station this morning and heading for home. (Montclair, N.J.) I like to think I earned my pay this season. Playing left field—and making mental notes for my stories — wasn't easy. I only hope I'm still around next year and can get into another world series. There's nothing like it."

WINS 41 GAMES

TOKYO (AP) — Righthander Kazuhisa Inao set a record of 41 victories in a season Sunday as Nishitetsu Lions beat the Daiei Flyers 4-2 in Japan's Pacific Baseball League. Inao, who has appeared in 78 games, has lost 13. The Lions have four games remaining.

Bombers Take Over From Eskys

British Columbia Lions limped home today from a disastrous road trip to the Prairies, their hopes for a Western Football Conference playoff spot shattered for the seventh time in eight years of competition.

At the more successful end of the stick, Winnipeg Blue Bombers threatened to win their fourth consecutive WFC title as they regained top place from the slumping Edmonton Eskimos.

Lions gave up a first-half lead Monday in Regina and lost the game 17-7 to fourth-place Saskatchewan Roughriders. They played with a 34-20 B.C. loss to the Bombers in Winnipeg Saturday night. It left the coast club with three points and three games remaining—and no hope of catching the Calgary Stampeders who have 10 points in third place.

However, B.C. General Manager Herb Capozzi announced Monday that Lions have protested the Winnipeg loss to Canadian Football Commissioner G. Sydney Hall.r. Capozzi complained that referee Bud Irving ruled the ball dead while it was still in the air on a B.C. field goal attempt early in the fourth quarter. Lions were awarded a single on the play and led 20-17 at that point.

BEAT ESKIMOS

Stampeders enh a n c e d their chances of catching the last playoff berth Saturday night by handing Eskimos their fourth loss in six games—a 28-23 decision in Edmonton. It left Edmonton with 12 points, one behind Bombers who also have two games in hand.

THERE'S AN EASIER WAY TO GET EXTRA CASH

SEE COMMERCIAL CREDIT PLAN

Why do it the hard way? Call on the Commercial Credit Plan® whenever you can use extra cash. Our loan service is fast, friendly and convenient. Rates are reasonable. That's why thousands of families prefer to use Commercial Credit Plan® it's the pay way that fits your pay day! Keep this ad as a reminder to phone or visit us.

HOW MUCH DO YOU NEED?

Cash You Get	Monthly Payments For 24 Mo.	18 Mo.	12 Mo.
$150	$10.69	$11.87	$14.91
200	13.54	15.37	19.57
300	20.01	23.35	29.73
400	$26.50	31.02	39.79
500	27.22	43.39	56.81
1000	49.77	83.88	74.62	111.85

*A service offered by COMMERCIAL CREDIT PLAN LIMITED

177 Pinnacle Street

Phone: WO 8-6441

NOW . . . AT CANADIAN TIRE

A New Money-Saving Pricing Policy . . . Plus New COMPREHENSIVE TIRE INSURANCE

ALL YOURS at WHOLESALE DISCOUNTS

NOW! NO TRADE NEEDED

TO GET THE BEST TIRE BUY IN TOWN!!

BUT — we will buy your old casing for Cash, up to $3.00 on unused mileage.

PLUS — a bonus of 5% DISCOUNT IN COUPONS on all cash purchases.

NOW! The Fairest Tire Protection Ever Offered . . .

SUPER-LASTIC PASSENGER TIRE

COMPREHENSIVE INSURANCE

• NO TIME LIMIT • NO MILEAGE LIMIT

• NO "RED TAPE" ON ADJUSTMENTS

"Old-Line" Guarantees for stated time periods are out-of-date—No longer do you stand the loss when a tire that you purchased several years ago fails in service, although there is still plenty of tread on the tire. You were out of luck, simply because the time guarantee period had expired.

A NEW CANADIAN TIRE EXCLUSIVE — Super-Lastic Comprehensive Passenger Tire Insurance ensures a "Fair Cost" Adjustment—calculated by the amount of tread worn; that is to say "Little Wear—Little Cost." Bonus advantages are given to purchasers of Super-Lastic premium quality tires.

SUPER-LASTIC COMPREHENSIVE INSURANCE protects your tire purchase against road hazards that make a tire unfit for further service—including glass or stone cuts, blow-out or accidental damage. Every Canadian Tire Store is authorized to honour your Super-Lastic Comprehensive Insurance Policy.

HIWAY... BYWAY... TIRES

FREE ROAD HAZARD INSURANCE NO TRADE NEEDED

Size	Mfr's Old-Line List Price	Your Cost (No Trade Needed)	"Trade-In Tires"
5.50 5.90/15	21.50	15.95	We will buy your trade-in tire and PAY YOU CASH! up to $3.00 for unused miles.
5.60 6.00/13	21.30	13.95	
5.60/16	21.45	17.95	
5.40 6.50/13	22.45	14.95	
6.50/16	26.75	20.95	
6.70/15	23.70	18.95	
7.10/15	27.20	20.95	
7.50/14	23.70	18.95	
7.60/15	29.60	23.95	
8.00 8.20/15	32.00	25.95	
8.00/14	27.20	20.95	
8.50/14	29.60	23.95	
9.00/14*	35.45	27.95	

Similar savings on Tubeless and Whitewalls Add 50c for installation *TUBELESS TYPE ONLY

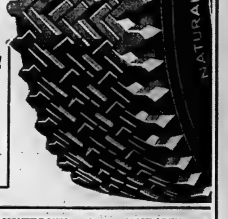

NO MONEY DOWN
nothing to pay until Nov. 15th. Just say "CHARGE IT" no interest on 30 day accounts or up to 12 months to pay on our BUDGET PLAN.
No Outside Financing
(International Credit Cards)

NOW OPEN
for parts and service
THURSDAY 'TIL 9 P.M.
Also open Friday night 'til 5.00 p.m.
Open Monday to Saturday 8.30 a.m. to 6 p.m.

Canadian Tire Corporation — Save Safely

CANADIAN TIRE ASSOCIATE STORE

COR. COLEMAN AND HARRIET STS.
DON HILL, LIMITED DIAL WO 8-6701

forecast . . . WINTER

INSULATE NOW . . .

INSULATE YOUR HOME FOR WINTER WARMTH AND COMFORT — INSULATION BRINGS DOWN YOUR FUEL BILLS . . . ACTUALLY PAYS FOR ITSELF IN A VERY SHORT TIME. BE SMART, BE THRIFTY, ACT NOW! YOU'LL BE GLAD YOU DID WHEN THE COLD WEATHER COMES.

INSULATED SIDING . . .

BEAUTY OF EFFECT, ECONOMY AND EASE OF APPLICATION. FREEDOM FROM PAINTING WORRIES. FIRE RESISTANT QUALITIES — MANY REASONS WHY INSULATED WALL SIDINGS ARE BEST FOR YOUR HOME — AND FOR BUILDINGS OF ALL TYPES.

WEATHERGLAZE SIDING SHAKES . . .

WILL SET YOUR HOME APART — NOW AND FOR YEARS TO COME—CAN TRANSFORM AN OLDER HOME TO NEW BEAUTY — ECONOMICAL — NEVER NEED PAINT.

"Everything You Need To Winterize"

CHISHOLM'S (Roslin) LTD.

PHONE TWEED 190

"The Home of Quality Lumber for Over 100 Years"

"IT PAYS TO COME TO THE COUNTRY"

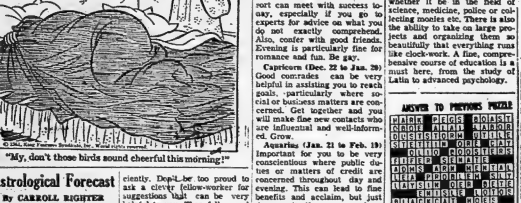

Astrological Forecast

By CARROLL RIGHTER

Wednesday, October 11, 1961

General Tendencies: An unusually good day to quietly investigate whatever you do not understand and to find out exactly where you stand now with all others, and this applies to emotional and/or romantic as well as more materialistic relationships. You can get a better understanding of your obligations to groups as well as to individuals.

Aries (March 21 to April 19) Anything connected with monetary or property affairs can be very wisely handled now. Later, devote your time to lovely one and see that you reach far greater understanding and rapport. Be kind and thoughtful instead, of forceful.

Taurus (April 20 to May 20) Fine morning for conferring with associates and hitting upon the most worthwhile methods and policies for greater success. Then the evening is ideal for being with good friends and having a wonderful time at favorite amusements.

Gemini (May 21 to June 21) Utilize all that fine energy putting your important tasks out of the way quickly and efficiently. Don't be too proud to ask a clever fellow-worker for suggestions that can be very helpful to you. Then follow and produce!

Moon Children (June 22 to July 21) — You can make this a most happy day, if you carry out in the pink of condition and appearance at its best, then get off to places and things with good friends or business acquaintances you enjoy. Fine benefits can also be yours.

Leo (July 22 to Aug. 21) — Be sure you carry through with obligations by family and friends by save yourself trouble in the future as well as do what is really your duty. This will bring about good will that will stand you in good stead in the early future, too.

Virgo (Aug. 22 to Sept. 22)—Meetings of all kinds with associates for the purpose of advancing in your career are fine now, as well as doing any buying or making important calls. Don't hesitate to express your constructive ideas where public is concerned.

Libra (Sept. 23 to Oct. 22)—Important you concentrate on vital financial affairs or property matters today instead of spending so much time trying to help others. Be practical in all that you do.

Scorpio (Oct. 23 to Nov. 21) Almost anything you desire can be attained today if you put that magnetic quality you possess to constructive use, especially in personal matters of importance to you. Be very sociable and friendly in p.m. at some fine function.

Sagittarius (Nov. 22 to eDc. 21) — Private affairs of all sort can meet with success today, especially if you go to experts for advice on what you do not exactly comprehend. Also, confer with good friends. Evening is particularly fine for romance and fun. Be gay.

Capricorn (Dec. 22 to Jan. 20) Good comrades can be very helpful in assisting you to reach goals, particularly where social or business matters are concerned. Get together and you will make fine new contacts who are influential and well-informed. Grow.

Aquarius (Jan. 21 to Feb. 19) Important for you to be very conscientious where public duties or matters of credit are concerned throughout day and evening. This can lead to fine benefit and acclaim, but just the opposite if you are careless, thoughtless.

Pisces (Feb. 20 to March 20) This is a day when you can pick up wonderful new ideas from partners and your newspapers, as well as other printed media that is worthwhile. Get busy early becoming better informed on whatever most interests you so, Expand.

If your child is born today—the greatest interest in life will be to investigate, no matter whether it be in the field of science, medicine, police or collecting movies etc. There is also the ability to take on large projects and organizing them so beautifully that everything runs like clock-work. A fine, comprehensive course of education is a must here, from the study of Latin to advanced psychology.

ANSWER TO PREVIOUS PUZZLE

H	A	R	K		P	E	G	S		A	D	A	S	H
A	L	E	E		A	R	I	A		M	A	R	I	D
D	I	S	T	I	N	C	T	I	O	N		P	I	T
S				T		O				O		O		E
	S	E	C	O	N	D		S	I	G	H	T		
	T													
	R	E	F	E	R		S	H	E		A	T	E	
	I													
	N	E	A		P	R	O	P	E	L	L	E	R	
	G													
	E	N	T	I	R	E		C	H	I	N	E	S	E
	N													
	T	H	E		C	H	I	N	E	S	E		M	O
	O													
	O	R	I	E	N	T		S	E	A		S	E	A
	F													
	F	I	G	U	R	E		T	I	L	L	O	W	S
	E													
	R	E	S	I	S	T		S	I	G	H			

(ADVT.)

Science Now Shrinks Piles Without Pain Or Discomfort

Finds Healing Substance That Relieves Pain And Itching As It Shrinks Hemorrhoids

Toronto, Ont. (Special)—For the first time science has found a new healing substance with the ability to shrink hemorrhoids and tin relieve pain and itching. Thousands have been relieved with this inexpensive substance right in the privacy of their own home without any discomfort or inconvenience.

In one hemorrhoid case after another, "very prompt improvement was reported and verified by doctor's observations."

Pain was promptly relieved. And while gently relieving pain, actual reduction or retraction (shrinking) took place.

And most amazing of all—this improvement was maintained in cases where doctors' observations were continued over a period of many months!

In fact, results were so thorough that sufferers were able to make such statements as "Piles have ceased to be a problem!" And among these sufferers were a very wide variety of hemorrhoidal conditions, some of even 10 to 20 years' standing.

All this, without the use of narcotics, anesthetics or astringents of any kind. The secret is a new healing substance (Bio-Dyne)—the discovery of a world-famous research scientist. Already, Bio-Dyne is in wide use for healing injured tissue on all parts of the body.

This new healing substance is offered in *suppository or ointment* form called *Preparation H.* Ask for individually sealed convenient Preparation H Suppositories or Preparation H ointment with special applicator. Preparation H is sold at all drug stores. Satisfaction guaranteed or money refunded.

Daily Crossword Puzzle

ACROSS

1 Tool sets.
5 Agreeable.
10 Kind of exile.
14 Robert ....
15 Kitchen utensil.
16 Circus performer.
17 Theory in physics.
19 Cleaning fluid.
20 Antagonist.
21 Having retired.
22 Ill-tempered.
24 One of Santa's resident.
26 Discounted.
27 Every, formerly.
29 Officials.
33 American Beauties.
34 Seaport in Mexico.
35 Exclamation.
37 Sleep away.
38 Honeydew.
39 Note.
40 Army man.
41 Texture of basketweave.
42 "A sadder and a ... man."
43 King doomed to hunger and thirst.
44 Covered very or nervous.
45 Makes angry.
46 Nap.
47 Part of the foot.
50 Available.
51 Poetic contraction.
54 Author of "Two Years Before the Mast."
55 Goal of astronauts: 2 words.
58 Yarn.—2 words.
59 Restrict.
60 Edible pods.
61 Crowd.
62 School events?
63 Fear: Fr.

DOWN

1 Cut made by an ox, saw, etc.
2 Of the hipbone: Comb. form.
3 Home entertainment.
4 ... of Tranquility, on the moon.
5 Flesh-covered.
6 Cheer (up).
7 Tart.
8 Gain.
9 Refrain fabrics: 2 words.
10 Landed property.
11 City in Spain.
12 Pitcher's blunder.
13 Associate.
18 One of the "cortes" of things, according to Ben Hecht.
23 Figure.
25 Bit of action.
26 Latticed structure.
27 18th U.S. President.
28 City in Spain.
29 Pickets.
30 Baltimore's bay.
31 Made docile.
32 Coast.
34 Picture puzzle.
37 Road marker?
38 Nibblers.
40 Food.
41 Birds.
43 Men of great power.
44 Pets on guard.
45 Exhausted.
47 Tax name.
48 Defense alliance.
49 Afront.
52 Certain patriot.
53 Color.
54 ... cabdrival.
56 Indian.
57 Explosive sound.

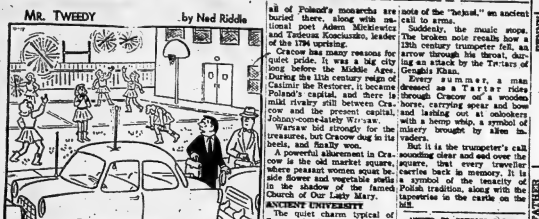

National Art Treasures Sent to Canada During War Now Back in Poland

By ALAN HARVEY

CRACOW (CP)—The national treasures are back in Poland, and all's right with the world.

The beautiful Arras tapestries, sent to Canada for safekeeping during the Second World War, are hanging again in the regalic of Wawel, burna: place of most of Poland's kings.

Any resentment that Poland may have felt over Canada's tardy return of the treasures has faded. When the priceless works of art came back to Wawel early this year, to the big red building on a hill in this ancient capital, there were scenes of unabashed emotion among the sentimental Poles. Some wept openly.

Every week now, thousands put huge felt slippers on their feet and pad round the rooms.

HALL OF HEADS

The castle is approached through a rectangular courtyard. Arcaded loggias from which ladies used to watch their knights perform in tournaments, recall the splendors of the past.

Inside, attention is caught by the "Hall of Heads" with its coffered larchwood ceiling, each compartment once having contained the grotesque likeness of a human head.

Austrian soldiers pilfered some of the heads as souvenirs and only two or three dozen remain, of the original 194. Among other attractions is a Renaissance frieze by Hans Durer, brother of the famous Albrecht.

The tapestries, depicting Biblical scenes, exotic animals and landscapes, were made in Brussels on orders of King Sigismond Augustus in the 16th century by Dr. Jerzy Szablowski, director of the collection, told me that as far as he knows there is no larger assortment of such valuable tapestries anywhere in the world.

"For us these treasures, considering their history, have a very special sentimental value," said Dr. Szablowski, who went to Canada to supervise the return of the tapestries, gold plate and battle relics that are a priceless part of Poland's heritage.

QUEBEC VISITOR

He spoke of his pleasure over a recent visit to Wawel by Antoine Roy, director of the Quebec provincial museum where the treasures were stored before their journey home.

On Wawel hill is the largest crypt of kings in Europe. Nearly all of Poland's monarchs are buried there, along with national poet Adam Mickiewicz and Tadeusz Kosciuszko, leader of the 1794 uprising.

Cracow has many reasons for quiet pride. It was a big city long before the Middle Ages. During the 11th century reign of Casimir the Restorer, it became Poland's capital, and there is still rivalry still between Cracow and the present capital, Johnny-come-lately Warsaw.

Warsaw bid strongly for the treasures, but Cracow dug in its heels, and finally won.

A powerful silverrent in Cracow is the old market square, where peasant women squat beside flower and vegetable stalls in the shadow of the famed Church of Our Lady Mary.

ANCIENT UNIVERSITY

The quiet charm typical of Cracow is seen also in the city's Jagiellonian University, founded in 1364 by Casimir the Great. It is the second oldest in Europe, after Prague, and is getting ready for anniversary celebrations in 1964.

A unique experience can be savored in Cracow. On the stroke of every hour, a bugle trumpeter appears at a window high in the tower of Our Lady Mary's Church. As the trumpeter faces in turn the four points of the compass, the visitor hears the soft, plaintive notes of the "hejnal," an ancient call to arms.

Suddenly, the music stops. The broken note recalls how a 13th century trumpeter fell, an arrow through his throat, during an attack by the Tartars of Genghis Khan.

Every summer, a man dressed as a Tartar rides through Cracow on a wooden horse, carrying spear and bow and lashing out at onlookers with a hemp whip, a symbol of misery brought by alien invaders.

But it is the trumpeter's call sounding clear and sad over the square, that every traveller carries back in memory. It is a symbol of the tenacity of Polish tradition, along with the tapestries in the castle on the hill.

ANSWER TO PREVIOUS PUZZLE

V	I	T	T	E		F	I	L	A	N	D	
I	C	E		A		E		A		E	L	A
C	E	N	T	E	N	A	R	I	A	N	S	
E												

Daily Crossword Puzzle

ACROSS

1 Goat embellishment.
6 Dress of India's women.
10 ——— and ona.
14 Native of Bagdad.
15 Sacred statue.
16 Magnolia or tulip.
17 Costume.
18 Style of delivery at bowling.
20 Lambing.
22 Distinction.
23 Solicit.
25 Not so bright.
26 Enfold.
28 Apples: stacco.
31 "Beyond the ——— lies Italy."
33 Engrave.
34 Type of anchor.
38 Originate (from).
41 Slight.
42 Alight.
43 Refreshing drinks.
44 Zona Gale's Miss Bett.
45 Ensign.
46 Charming parrot.
49 Inquire (under).
50 Polaris, the polestar.
53 Ever (and ever).
55 Of shepherds.
58 Slender and graceful.
61 Emblem of Japan: 2 words.
63 Robin of song.
64 Elementary: Abbr.
65 Cricketer.
66 Wine city of southern France.
67 Slave of early England.
68 Appear.
69 Clever.

DOWN

1 Commercially valuable fruit.
2 Yard.
3 Dandy.
4 Fit out.
5 The Thin: Colloq.
6 Thaw: Lat.
7 Historic part of the Levant.
8 Salon.
9 Indoor.
10 Alter ego: 2 words.
11 Cheerful.
12 Candid.
13 Parry or evade.
19 Lewis Carroll's chowder): Lat.
21 Cancerous crud.
24 Idle talk.
26 Malady.
27 Singing voice.
29 Speak true.
30 Mass of comedy.
32 Petty: Slang.
35 Ruler in exile of Tibet: 2 words.
36 What relates to.
37 Margin.
40 Wrong in addition.
43 Begislator.
47 Brazilian statesman.
48 Seats in some cafes.
50 Berlin's river.
51 Formal attire for men: Com.
52 Site of Krupp works.
54 Obscure, as the vision.
56 "God have mercy on such ———": 2 words.
57 Charm.
59 Rev.
60 Formerly, in old form.
62 Follower of Freud.

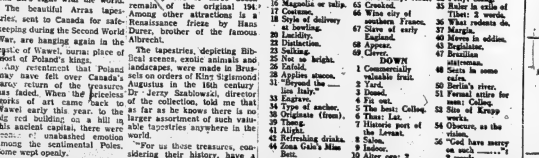

FINISH
HIGH SCHOOL
AT HOME IN SPARE TIME

You must be 17 or over and have left school. As low as $1.50 a week for all books and tuition. Prepare for college or a better job. Write for FREE 32-page High School Booklet today

AMERICAN SCHOOL, 100 Dundas St., Deseronto, Ont.
Send me your free 32-page High School Booklet.

NAME

ADDRESS

OUR 64th YEAR

CLASSIFIED ADVTS.

WANTED - MALE

REQUIRED

Carrier Boys to Deliver and Sell the Globe & Mail newspaper early each morning in

IN BELLEVILLE AND SURROUNDING AREAS

APPLY BY PHONE TO

WO 2-0403 or

WO 8-7488 or

WRITE TO C. R. WHATTS, 19 HOLLOWAY STREET - BELLEVILLE

O10-2n

1961 COLLEGE GRADUATES (Male)

Are You Looking For An Interesting and Challenging Career

IN THE

BELL TELEPHONE CO. OF CANADA

Offers energetic graduates an opportunity to train in a congenial atmosphere for positions in commercial administration.

Excellent prospects for advancement with regular salary reviews at individual merit. All usual employee benefits.

Apply in writing giving preliminary details of schooling and personal background.

COMMERCIAL DEPARTMENT

BELL TELEPHONE CO. OF CANADA

BELLEVILLE, ONTARIO

O10-4d

QUICK MOVING YOUNG MAN with chauffeur's licence to deliver and help in the office. Must be able and willing to carry a heavy load. Steady employment for right person. Apply Ashley Drug Store, Bloor St., Toronto.

ELECTRICIAN'S HELPER. Single, State previous employment, wages expected. Write Box 34, Ontario Intelligencer.

APPLE PICKERS. APPLY Harold Hunter, R. R. 1, Carrying Place. S29-tf

NATIONAL CONCERN REQUIRES TWO MEN

with cars to do contact work for civic organization in Shannon and surrounding counties.

SALES EXPERIENCE HELPFUL but not essential. Write Box 31, Ontario Intelligencer.

PAID DAILY with generous monthly bonus.

For Information Contact:

MR. HOLLAND

QUEEN'S HOTEL,

TUESDAY AND WEDNESDAY

1:30 TIL 3:30 P.M.

Interview In Person Only

O10-2t

THINKING OF CHANGING YOUR JOB?

A large Canadian Corporation will be selecting men in the next few weeks, to fill vacancies in their sales department in Belleville.

NOVEMBER 1

This position should appeal to men who are desirous of making a change NOW, who have already established themselves in school education or better, be willing and able to undergo a comprehensive training program. They should be between 25 and 35 years, married and settled but not necessarily so. This career requires no selling. To the successful applicants, group insurance, medical benefits and pension plan are provided.

SUBSTANTIAL FINANCIAL ASSISTANCE WHILE TRAINING PLUS FULL COMMISSION FROM START

DIAL McDonald 3-5387 or

TOPS MOTOR HOTEL

Tonight 6 to 8

and Ask for Mr. Ferguson

WANTED FEMALE

GOOD WEEKLY COMMISSION wearing lovely dresses given at home; full or part time. Fashion Frocks, Dept. 1, 1440 Drummond St., North American Fashion Frocks, Inc., 3442 Industrial Blvd., Dept. 1, H-3238, Montreal, Que.

EXPERIENCED PRACTICAL nurse. Steady employment. Apply Box 31, Ontario Intelligencer. O10-2t

DESK CLERK AND SWITCHboard operator for motel and restaurant. Experience necessary. 33 to 45 years. Write Box 30, Ontario Intelligencer. O7-2t

PART-TIME SWITCHBOARD OPerator. Some shift work. Reply in writing stating age, phone station, etc. to Box 30, Ontario Intelligencer.

WORK FOR HOME. EXTRA MONEY! $50 00, and more, weekly can be earned by showing our fabulous Christmas cards, gifts, toys to friends and neighbors. Our exciting, 60 item line sells on sight. Experience unnecessary. Send postcard for free samples on approval of lovely Christmas cards, Name-Imprint Money Maker Card Co., Dept 17-E East Ave Hamilton

J7-22-30

WANTED MALE OR FEMALE

NUTRI FOOD DISTRIBUTOR REquires sub-distributors in Belleville and all areas in Hastings and Prince Edward Counties. Moderate investment brings good returns and security. All replies confidential. Apply Box 46, Ontario Intelligencer. O10-2t

WANTED MALE OR FEMALE

TO WORK IN POTATOES AND cabbage for balance of season. PAY, $ 1.00 and 5 cents per box. Kingston Road, WO 2-4007

O10-1n

AGENTS WANTED

A GREATER OPPORTUNITY with 100 year old firm. Full line products to sell: Cosmetics, culinary products, household, home and farm products, etc. - - - Write: Mr. Lloyd Jones, FAMILAX PRODUCTS, Dept. F, 1690 Dorchester, Montreal, Que.

EMPLOYMENT WANTED

BABY-SITTING BY RELIABLE person, by day or week. West Bill district. WO 2-4007.

O7-2t

CARPENTRY, ALTERATIONS, kitchen cabinets, tile floors, roofing, concrete work, chimneys built and repaired. WO 8-8289

WORK OR WORKERS

CONTACT NATIONAL EMPLOYment Service, Church Street, Belleville WO 8-2708 A15-tfn.

WANTED

USED PRESSURE SYSTEMS on new Scotty or Monarch pumps. Complete used deep wells and repair service. Pringle and Cooper.

WE WILL PAY CASH FOR YOUR Guns, Rifles, Shotguns. See Kunte's, Front Street.

PIANO WANTED, ANY MAKE OR size. Write D. Pike, 45 Sanford Street, Toronto

SMALL SPINET PIANO WANTED by private party. WO 8-2115.

PIANOS IN EXCHANGE FOR PUMitures or cash P M Barrett Co. WO 8-2833.

WANTED

TO BUY, ELECTRIC BICYCLES exercise machines, Please give information and prices. Box 32, Ontario Intelligencer. O10-2t

CONTRACT NOW FOR CHRISTmas delivery of fresh dressed turkeys. Must be able and willing to carry a few days per week. Steady employment for right person. Apply Ashley Drug Store, Bloor St., Toronto.

ELECTRICIAN'S HELPER. Single, State previous employment, wages expected. Write Box 34, Ontario Intelligencer.

ACCOMMODATIONS WANTED

TORONTO FAMILY WITH ALL modern conveniences 2 or 3 bedroom older residential area. Will take responsible care of well loved home with dining area. Call Mrs. Hall, 1 Bedford Road, Pinnacle Street. WO 8-3766.

O10-2t

FURNISHED APARTMENT RE-quired for one adult male, preferably on the East side of Belleville. Box 29, Ontario Intelligencer. O6-4t

AIRFORCE OFFICER, 3 SCHOOLage daughters, require 3 bedroom home, December 1st. Apply Box 27, Ontario Intelligencer. O27-tf

REAL ESTATE WANTED

TO BUY LAND AND PROPERties for cash and/or lease-purchase. Write Box 33, Ontario Intelligencer. O3-15-17-21

WE SELL HOME WITH A CASH income u/reality required. Marshall Real Estate 632 Victoria Ave., Belleville, WO 8-2822.

O7-tf

WANTED TO RENT

YOUNG COUPLE REQUIRES IMmediately 2 rooms, bath, heat unfurnished apartment. WO 2-3098 after 5 p.m.

TO LET

ROOM AND BOARD FOR TWO young ladies or gentlemen. Also bright bedroom, with 2 new spring mattresses. Suitable for two gentlemen. Phone WO 8-3826, or 6-6.

BASEMENT APARTMENT, Dundonald Street. Heated. Furnished. Share bath. WO 8-3224.

3 UNFURNISHED ROOMS, HOT water heat, bath. Suitable for 2 or 3 adults. Available immediately. Apply 107 Bridge St. E.

UPPER APARTMENT. Four living room, kitchen, bedroom and bath. Garage. Private entrance. Spacious grounds. WO 2-4102

2-BEDROOM, LIVING ROOM, kitchen, bath, basement, private front and rear entrance, garage. Heated. Apply 29 Dundonald St. WO 2-4007

3-ROOM UPPER APARTMENT, private entrance, partly furnishable November 1st. WO 3-4218.

UPPER DUPLEX, HEATED, COMfortable living room dinette, 2 bedrooms, bath, refrigerator, tiled floor. Private entrance. Garage. WO 8-5716 after 5:30 WO 2-0007

FURNISHED, HEATED BEDROOM, five minutes from downtown. Good location. East Bridge. WO 8-3224.

RENTALS. LOUIS VANOVER, Realtor, 24 Campbell St. Phone WO 8-2708. E30-1n

4 HOME AWAY FROM HOME at YMCA 30 Campbell St. monthly accommodation.

TO LET

BELLEVUE APARTMENTS Ground floor apartment, Janitor service. For information call WO 8-2708. S13-tf

IN DUNDAS. 3-BEDROOM HOME. All conveniences. Central location. Suppose. Apply 31 Dundonald St. Call Tweed 164. O7-tf

COMFORTABLE FURNISHED front room in quiet home, Suitable for lady. Box 31, Ontario Intelligencer. O4-4t

3 - BEDROOM APARTMENT

Consisting of Living and Dining Room with Broadloom, Kitchen, Bathroom.

WEST HILL

$80.00

AVAILABLE IMMEDIATELY

WO 2-1229

S27-tf

TO LET

3-ROOM UPSTAIRS FURNISHED apartment with kitchenette. Heated hydro. Close downtown. WO 8-3826. O10-2t

GROUND FLOOR APARTMENT, front, self-contained, 2 bedrooms, bath, separate entrance. 107 Gidd street to East Hill. Available November 1. Reasonable. Call Gill 968 W 3-5301. O10-2t

HEATED APARTMENT, 4 rooms and bath. Self-contained. Conveniently located. Private Garage. Available November 1. Phone WO 8-3826. O10-2t

BRIGHT, COMFORTABLY FURnished sunny room, single or double. Light housekeeping, if desired. East Hill. WO 8-3826. O10-2t

6-ROOM BUNGALOW WITH bath. Phone Consecon, 392-3787 after 5. O6-4t

MODERN, 3-ROOMED, HEATED apartment with bath. Venetian blinds. Stoves. Available immediately. Apply Jack Ash, East Side Variety Ave. O6-3t

APARTMENT, 3 ROOMS AND bathroom. Kitchen and bedroom furnished. Private entrance. Heated. WO 8-6315. O10-tf

HALF OF DOUBLE HOUSE, OLDtown. 3 bedrooms, Basement, oil furnace. Hydro, water. Available November 1st. WO 2-4007.

FURNISHED APARTMENT, ELECtric refrigerator, electric stove, Automatic heating. Hot water supplied. Apply 107 Bridge St. E. Phone. East Hill. WO 2-4102

O7-2t

HOUSEKEEPING AND BACHELor rooms. Private bathroom. Completely furnished, self contained cooking. Heat and hot water supplied. Call 968 Bloor Ina Mosier. O7-12n

HEATED, GROUND FLOOR, 4-room apartment. Refrigerator, heavy duty stove, hydro. WO 8-3826. O10-2t

HEATED 1-BEDROOM BASEment apartment. Available Nov. 1. WO 2-4167. O5-2t

UNFURNISHED 3 ROOMS AND bath, upstairs apartment. Heated. WO 8-3781. O10-2t

3-BEDROOM UPSTAIRS APARTment. Private bath, private entrance, bathroom. Separate stove, refrigerator. Available on or before November 1 WO 8-3826. O7-11

1 FOUR - ROOM APARTMENT and bath, hardwood floors, heavy duty wiring, separate entrance. Available five minutes from Front Street. WO 8-3781. O10-2t

Adults only. O10-1w

ROOM AND BREAKFAST. For two gentlemen preferred. East Hill. WO 8-3174. O10-2t

CENTRAL OFFICE SUITE

Second Floor

$60.00 MONTHLY

General Office and 2 Private Offices

$50.00 MONTHLY

WO 8-6713

or after 5 p.m. WO 3-3184

A236-tf-c-n-v-t-tf

LIGHT HOUSEKEEPING ROOM. Heated. Suitable business girl. Residential district. WO 3-1634.

3-YEAR-OLD MODERN 6-ROOM bungalow. Built-in kitchen. WO 8-2853. O10-3t

FOR RENT ON CORNER OF Bridge and Albert. WO 8-5810. O10-3t

3-BEDROOM HEATED APARTment. Private entrance, kitchen, bathroom, range, refrigerator, tile floors. Phone WO 3-3653 after 5. WO 8-1931. O10-2t

HEATED 3-ROOMED APARTMENT. Newly decorated throughout. Suitable for business couple. $60 monthly. WO 8-2251. O10-2t

NICELY FURNISHED HOUSEkeeping apartment. All conveniences. Refrigerator. Apply 107 Bridge St. E. East Hill. Suit 1 or 2 girls. WO 2-4102. O10-2t

SELF-CONTAINED, MODERN, 3-room apartment. Adults. East Hill. Close to bus stop, church, school. Private entrance. Heated. Nest, lights and water. Phone WO 8-3826 after 5:30. WO 8-7130. O10-1f

2 ROOMS AND BATH FURnished. Modern kitchen with gas range. Water and hydro supplied. Private entrance. Close to downtown. Phone WO 8-3826. O10-2t

PLEASANT, HEATED, 4-ROOM apartment. Self-contained. East Hill. Central. No objection to children. WO 8-3826.

HOUSE WITH OIL FURNACE. Immediate possession. Apply Box 72, Ontario Intelligencer or box 72, Consecon.

2-ROOM, SELF - CONTAINED, heated, heavy duty wiring, WO 8-4132 after 6. O10-2t

DUNDAS STREET EAST, THREE rooms, self-contained, ground floor apartment. Unheated. Stove, sink. Suit couple. $15 WO 3-1653. O9-3t

FOR SALE

HOUSEHOLD FURNITURE, including bed and brand new mattress. 14 Isabel Street. O10-2t

TV HABITY 21" TV STAND for small Duo-Therm oil burner. Both reasonable. WO 3-4249

MEDIUM SIZED QUEBEC STOVE. Good condition. Cheap. WO 8-6981.

8-FOOT WINDOWS, 32 x 51 with sliding inside screens and screens. WO 8-6361 after 6 p.m. O10-2t

BABY CARRIAGE, BLUE, GOOD condition. WO 8-6361.

QUICK SALE, LEAVING SATURday. Chesterfield $35; chairs $35; large crib, $5; kitchen table, $5; 2 dressers, $5 each. WO 8-6367.

1960 ESTATE MOTOR BIcycle. Excellent condition. WO 8-6361 after 6 p.m. O10-2t

OIL FURNACE BURNER, STOKE heat boiler, electric controls, oil filter, thermostat and 200-gallon tank; also 150-gallon oil tank. WO 3-7037. O7-2t

APPLES, DIFFERENT VARIETIES, basket or bushel. WO 8-6183. We will deliver. O3-tf

RECORDS — CHOOSE YOUR favorite LP and Stereo Albums from our display. All on popular labels. Kunte's Front Street.

O3-tf

FOR SALE

1 John Deere Crawler with loader and blade.

1 John Deere B. R. Tractor.

1 John Deere 420.

1 Manure Spreader. Used John Deere.

TRADE OR TERMS CAN BE ARRANGED

E. ELLIOTT & SON

HALLOWAY, ONTARIO

EXeter 5-3901

NEW QUAKER OIL SPACE heater, available for 2 or 3 rooms. Only $99 or $8 monthly. Ireland's Four Corners. O10-3t

HI-WAY BY-WAY

THE NOT WINTER TYRE ONLY $18.95

670 x 15, 750 x 14

NO TRADE NECESSARY

UP TO 43 CASH FOR YOUR TYRE

CANADIAN TIRE

WO 8-6701

SELF-STORING ALUMINUM WINDOWS

$18 INSTALLED

WIDE VARIETY OF DOORS AT ATTRACTIVE PRICES

GLASS AND GLAZING FOR EVERY REQUIREMENT

FOR PICKUP & DELIVERY CALL

WO 2-6508

DAY OR NIGHT

HILLCREST GLASS

BOATS FOR SALE

SPEEDY 22' GREAVETTE RUNabout. Convertible top 100 h.p. 67.00 miles. In excellent condition Must be sold. Phone Mr. Clarke Marine Trade, WO 2-4322. J17-3-tf

AUTOMOTIVE

'56 PONTIAC, NEW PAINT JOB. Good running condition. $250. WO 8-2682. O10-3t

1950 VOLKSWAGEN DELUXE in excellent condition. All extras. WO 8-6361. O10-2t

BEST OFFER BUYS '53 CHEVROlet sedan. 20 Parker Street. WO 2-4167. O10-3t

'55 CHEVROLET COACH, 6 CYLinder, standard. Has a good motor. Low mileage. Must be seen and driven to be appreciated. Body or terms arranged. EX 3-2171, Stirling. O10-3t

'52 PONTIAC COACH. NEW tires, radio. Motor in good condition. Must be sold. WO 8-7535 O3-tf

FOR SALE OR FRONT END ALIGNment. Was $19.50. Modern John Bean Tracking and Wheel Balancing. Also Alemite wheel balancing $1.50. Imperial Esso Automotive Equipment mechanics Canadian Tire. WO 8-6701 J17-tf

1954 2-DOOR FORD MAINLINE. $3,000 or best offer considered. Upholstery good. Mechanism all functional. 2000 or near offer. WO 2-4387.

'53 CHEVROLET. SLSO '56 custom Ford Rock perfect condition motor. Automatic. Phone WO 8-2682. O10-3t

'53 AUSTIN NEW MOTOR LIKE tires. Best cash offer. WO 2-4387.

'57 VOLKSWAGEN. A1 CONDItion throughout. Reasonable. Must sell. $795. Will take trade-in. WO 8-2682. O10-3t

1961 MODEL CARS

AT SAVINGS UP TO

$700

1961 PLYMOUTH Savoy Sedan, Automatic.

1961 PLYMOUTH Belvedere 2 Sedan, Automatic. Demonstrator.

1961 VALIANT V-100, Sedan, New.

1961 HILLMAN Automatic Sedan. Demonstrator. $ 1961 HILLMAN Convertible. New

1961 HILLMAN Deluxe Sedan. New.

J.B. BOYCE & SONS LIMITED

YOUR FRIENDLY CHRYSLER - MERCEDES-BENZ DODGE DEALERSHIP

350 FRONT ST. — WO 8-5455 BELLEVILLE

O10-11-12-13-14-15-16-17-18-19-20

PETS FOR SALE

GERMAN SHEPHERD, 6 MONTHS old. Housebroken. $25. WO 2-4118 after 5.

BOSTON TERRIER PUPPIES. Nicely marked. 6 weeks old. Apply 85 Bleecker Ave. O6-4t

15" REGISTERED BEAGLE PUPpies. Field trial champion stock. Ron Rhea Kenora Beagle Kennels. O3-4t

PUREBRED BLACK SPANIEL puppies. Registration available. $28. WO 2-3178.

STORAGE

—LAWN MOWERS
—GARDEN TRACTORS
—AIR COOLED ENGINES
—OUTBOARD MOTORS

Free Pick-Up and Delivery

BELLEVILLE AUTO ELECTRIC LTD.

WO 8-6444

S29-tf

SOD FOR LAWNS

35c a yard placed

25c a yard dropped

TRENTON

EXeter 2-9422

O10-12

WINTERIZE

CAULKING GUN $1.29

CARTRIDGE Grey or White Only 39c

BLACK — 57c

FREE 24 DAY CARTRIDGE WITH $6 &701

180 HEAD, DARTINGTON AND Durham stock calves and 1/2 dozen Ayrshire and Holstein heifers. Private sale. Thursday, October 12. Greer's Corners. Telephone 784-213. Havelock. O10-3t

1 BROWN MUSKRAT JACKET, size 14. INSTALLED TRADED tweed suit, size 14. WO 8-7691.

LLOYD BABY CARRIAGE, $20. Phone after 6 p.m., WO 2-0007. O6-3t

MOTO - MASTER Reconditioned Electrical Engine Equipment

CARBURETTOR EXCHANGE FOR MOST CARS

AS LOW AS $6.95

BUDD STARTER — WE INSTALL

CANADIAN TIRE

WO 8-6701

ALUMINUM WINDOW SALE

Triple Track, Self-Storing

FOUR WINDOWS Installed — $76.

FIVE WINDOWS Installed — $94.

SIX WINDOWS Installed — $111.

SEVEN WINDOWS Installed — $128.

EIGHT WINDOWS Installed — $145.

NINE WINDOWS Installed — $160.

TEN WINDOWS Installed — $169.

ALUMINUM DOORS

Completely Self-Storing

HEAVY DUTY

$35.95 — INSTALLED

STANDARD

$34.75 — INSTALLED

JAMES BEGLEY & SON

308 NORTH FRONT ST WO 8-6149

M29-tf-c-n-v-t-tf

MOTOR CARS

THE BANK OF NOVA SCOTIA

REAL ESTATE FOR SALE

$1,000 DOWN

3-BEDROOM BUNGALOW, 3-piece bath, modern kitchen with loads of cupboards.

MAKE US AN OFFER; and move right in, we have the key.

D. E. STOREY

Real Estate Broker

133 CHATHAM STREET

WO 8-6477

SOLD

WE ARE PLEASED TO ANnounce that MR. JOE MOORE has purchased during the "PARADE OF HOMES" the NEW BRICK BUNGALOW AVAILABLE ON EAST BRIDGE ST. BUILT BY DEMILLE CONSTRUCTION LIMITED, AND THE "LANAIR" ON SHIRLEY HILL BUILT BY FARRELL CONSTRUCTION, INCORPORATED. BOTH NEW DIVISIONS ON BRIDGE ST. EAST AND VICTORIA AVE.

W. J.

McCormick

Realty Limited

80 STATION STREET

WO 2-5397

OPEN EVENINGS 7 TO 10 P.M.

Member of Belleville and District Real Estate Board

MARSHALL ROAD IS CONVENIENT

Yes, Marshall Road is one of the most convenient streets in the district. Only 3 minutes drive from the school bus, Bell Telephone and Moira Streets. Country atmosphere with city conveniences. Lovely trees, shrubs and plenty of fresh air playroom for your children. One car or 2 and 3 bedroom bungalows with 4-piece baths, ranging from $9,200 to $11,500. See our plans.

44 MAPLE DRIVE is a spacious home with three settee to 2 bedroom or land qualifying for VLA. Priced at $12,900. Phone for your inspection. Extra lot can be sold later. Double garage.

BETTER HOMES in the $18,000 to $20,000 range. Phone us for a personal interview. Enst and West.

HERBERT SIMROD

REAL ESTATE BROKER

WOodland 3-8010

or EXeter 3-9140

Don Empey — EX 3-3890

83 DUNDAS STREET WEST TRENTON

Q10-2t

$10,900

A very nice story and a half, 3-bedroom home situated in a spacious 102 x 104 landscaped lot. This home features a large 12' x 18' living room, and a roomy 9' x 16' dining room, plastic and tiled board space. The full basement boasts a large recreation room which will keep you warm and worry free in the winter months. A very low down payment, and terms to suit every budget.

DUPLEX EAST SIDE

This is a beautiful well decorated home with two self-contained apartments. Each has separate entrances. Each apartment features a large living room, dining room with built-in cupboards and eating area, a nice kitchen, separate dining room, 2 good-sized bedrooms and 4-piece bathroom. Both apartments are nicely decorated throughout and in very good condition. Hydro are figured on the basis of $15 per month per unit. Let us show you this one. Asking Price $18,500.

RUG BRICK

Are you looking for a bungalow with an extra room for a den, with fireplace, a separate dining room, a modern kitchen, a large tile-floor bathroom and many extras? Then this is the home for you. Low interest rate. Asking Price $16,500.

W. J.

McCormick

REALTY LIMITED

80 STATION STREET

WO 2-5397

OPEN UNTIL 9 P.M.

Member of Belleville and District Real Estate Board

Fox & Fox

Real Estate Brokers

OFFICE:

64 NORTHUMBERLAND ST. GDNS.

$3,500—Full Price for small house on Cannifton Road.

$6,900 — Full Price for brick 3-storey home. Close to schools. Down payment $1,250. Balance arranged on one mortgage.

$13,900 — 3-bedroom home, in excellent condition. Nicely landscaped lot. You will appreciate the space allocation and there are cupboards galore Master bedroom has separate Mr and Mrs. closets and 2 other bedrooms with double closets as well as a closet. You will be pleased with this one.

LOT ON BAYSHORE, 2 miles from Belleville — $45 a foot.

LOT ON HIGHWAY NEAR FOX-boro Frontage $1,150 Full Price. Terms.

FARM — $7,500 Full Price for 4-bedroom home, 2 barns, 150 acres, good water supply.

FRANKFORD — 3-bedroom frame with modern conveniences, built-in cupboards in ..... Garage On river bank. O.....

IRENE GOSLIN — WO 8-3143
JAMES FOX — MILDRED FOX WO 3-3744 and WO 3-3803

REAL ESTATE FOR SALE

BRIDGE STREET EAST

Charming Bungalow with the most picturesque back garden. Large living room with L-shaped dining room and door to patio. Good sized kitchen, and bathroom. A study and 2 bedroom, or could be used as 3 bedroom. Has a high oak clad dry, and spotlessly clean.

MR. J. HIBBARD — WO 8-7819

Dorothy Marshall

Real Estate Broker

453 VICTORIA AVE.

WO 8-4322

MRS. GRACE LOUGHEED WO 8-7104

MRS. GENEVA MUIR—WO 3-4366

O7-10

GORDON WOODS

Member of the Belleville Real Estate Board

Real Estate Broker

150 FRONT STREET WO 2-5110

1403 - ACRE FARM

3 miles from Belleville, 110 acres of choice work land, balance wood—and pasture. Large brick home. Barn 144' x 50'. Asking $15,000.00

IT'S CHEAPER TO LIVE IN THE COUNTRY

That is why we invite you to inspect this modest priced home on Highway 62 North. 3 good sized bedrooms, modern kitchen with extra cupboards, 4-piece bathroom, full basement and oil furnace with oil. Fully fenced and landscaped lot. Full price asking $7,900.00 Terms. Taxes $73.00.

LIKE A HOME ON THE FARM?

Here is a large 3-bedroom cottage with attached garage. Furnished. Large living room overlooking the bay; fireplace. Check the possibilities—this could be a year-round home. Let us show you through.

$10,990.00

Large 2-bedroom bungalow on Lewis Street. Full basement, oil furnace. A-1 value.

$11,900.00

Plenty of space in this roomy storey and a half in the north side. Close to schools, only three small bedrooms, large kitchen, separate dining room. Exceptionally well kept.

THIS IS JUST A FEW of our selection of homes. Drop in and see our new office and discuss your building requirements.

— Evenings Call —

GORDON WOODS — WO 2-4178
GORDON WOODS — WO 2-3217
JESSE MILLER — WO 3-5000

O7-2t

$500 DOWN DUPLEX

$3,500 full price. One open mortgage for balance. 2 self-contained apartments.

$8,000 FULL PRICE

Central East Hill. 3 bedrooms, separate dining room, fireplace and tile floors. Large grounds. Terms.

QUEEN STREET

$12,500 full price for this modern 3-bedroom home. Large landscaped grounds. Garage. One open mortgage.

4-BEDROOM BRICK

$12,900 full price. New heating system. 2 baths. Large modern kitchen. Close to downtown schools and churches.

BLEECKER AVE.

$13,900 full price. Modern 3-bedroom home with finished recreation room. Close to schools. Nicely landscaped. Garage.

D. T.

STORK

Real Estate Broker

Member Belleville Real Estate Board

328 PINNACLE STREET

WO 8-6477

OPEN EVENINGS 'TIL 9 P.M.

O10-2t

BUSINESS OPPORTUNITIES

RESTAURANT FOR LEASE fully equipped, 6 days a week. All new equipment. On a main highway. Apply Box 28, Ontario Intelligencer. O3-1w

GET THE FACTS!

Before you invest, read the new 20-page factual "Progress Report" Coin-Operated Laundry and Dry-cleaning Store." Call or write today for free brochure. No obligation.

ALD. CANADA LTD.

BRUCE SMITH
1411 [illegible] STREET,
OTTAWA, ONTARIO.
PA 9-8644 O2-9-16-23-30

Business Service Directory

ACCOUNTANTS

F. J. & H. McFADDEN C.A.
217 Pinnacle St., Belleville Ont.
Phone WO 6-2424
Adv-7

OBO A WELCH AND COMPANY
Chartered Accountants
12 Pinnacle Street, Belleville
Phone WO 6-3681
W. S. Stone, C.A. — R. Irvine, C.A.
Odessa — Campbellford
Peterboro
Act-46-tf

AUTOMOTIVE REPAIRS

Open
SHARPE MOTORS
WO 6-4491
Just Over the Bay Bridge
on Highway 2
Fast Efficient Auto Repairs by
Skilled Mechanics
811-3m

General repairs to all makes of cars and trucks. Specializing in valve grinding and automatic transmission repairs.
Class A Mechanic, 25 Years.
GEORGE FLEMING GARAGE
Between Belleville and Trenton
on No. 2 Highway
WO 6-9730
Act-3m

ARCHITECTS

WATSON, MACNAB, WINGARD
Architects
219 Front Street, Belleville Ont.
MC96-1y

BLUEPRINTS AND PHOTOSTATS SERVICE

Blueprinting, Ozalids, Blueprints, Mouse Pluns, Diplomas, Retirement Gifts Certificates, etc.
Same Day Service
BARRATT DRAFTING SUPPLIES
40 Front Street
WO 3-8193
530-1m

BOATS

QUINTE MARINE
Sales — Service
Aerazure Traveler — M.F.D.
Turbocraft — Fiberform — Crestliner
Weymouth Cruisers
Inboard - Outboard Boats
Johnson Seahorse Outboard Motors
Parts and Service
Valves, pressure regulators, propeller shafts, service, installation parts)
Winterized Facilities
Docking, launching, ramp parking
Imperial Esso Marine Fuels
1 Mile East of Deseronto on No. 2
Tel: Enright 59750 for Call Service
MC9-1y

BOAT STORAGE

For the best care in boat storage at 40 to 60 cents, have us put your boat, winterize, and service your boat for next season.
BAYCREST BOATS & MARINA
Highway 33 — Consecon
Telephone Picton 678 or Consecon 8
S18-1m

BUSES

Bus Service to Trenton and Bus Station
Leave Belleville
8.45 a.m. Daily Exc. Sun. & Hol.
10.55 a.m. Daily Exc. Sun. & Hol.
2.15 p.m. Daily
3.00 p.m. Daily
5.00 p.m. Daily Exc. Sun. & Hol.
6.30 p.m. Daily
8.30 p.m. Daily
11.30 p.m. Fri. & Sat. Only
Buses Leave Trenton Service Centre
211 Pinnacle St., Phone WO 6-7700
Belleville
RAINBOW BUS SERVICE LTD.
Trenton, Ont. — Phone WO 6-7700
Jn21-tf

CONCRETE

W. DAMPORD AND SON
All Types of Concrete Work
Residential and Industrial Repairs
Backhoe Work
Trenching and Back Filling
Phone WO 6-7-2

FLOOR FINISHING

EARL DARRAH
Dial WO 6-6078—80 Bridge St. East
Floor Sanding and Refinishing
Old Floors Made New
Specialty — Stair Work
Rubber Tile and Marbleizing Floors
Free Estimates
MC96-1y

MAUNDS SERVICE
Dial WO 6-6078 or WO 6-5811
340 Pinnacle Street
Old or New Floors Sanded
All Types of Floors Cleaned
Waxed and Polished
Window Cleaning — Wall Washing
Add About Our "Rental Service"
810-6m

FLOORS AND WALLS

SIDOTTI - FARRELL LTD.
Tile and Terrazzo Contractors
Glazed and Ceramic Floor and Wall Tile
Terrazzo Floors — Quarrytile
Marble Stairs and Thresholds
Phone WO 6-7433 or WO 3-6282
L. Mario — Trenton — WO 3-6282
Jn3-1y

FARM AND GARDEN

Farm Service
Dead Cla and Crippled Farm Stock
Removed Free of Charge
Immediate Co-operative Service
Phone Collect Belleville
RICE PETROLEUM (1957) LTD.
ERnito 6-6550 (no toll charge)
Licence No 66-C-50
M20-1-tf

HOME IMPROVEMENTS

HOMEOGRAPHING
RUBBER STAMPS
Dial WO 6-7900
S8-tf

THE JAMES TEETS LIMITED
Printers and Stationers
Specialists in Record Systems
Makers of Machine-Accounting Forms
Complete Line of Business Forms
for Rent.
182-185 Front St. Phone WO 6-2775
Apr-66-1y

WINDOW CLEANING

CLARE WINDOW CLEANING
Floors — Sweepwashing — Chimneys
Painting — Caulking — Storm Windows
23 Bridgeway St — WO 6-3665
Ap4-1y

WELL DRILLING

GEORGE H. CHALK
R.R. 6 Napanee
Wells for House, Farm and Industry
For Prices and Terms
Phone WO 6-4-2
Apr6-12

T. DONALDSON & SON
R.R.3 — Phone 22 Inch Hose
Moscow, Ontario
Wells Drilled and Deepened
WO 2-2035 or WO 6-7900
S8-tf

MONEY TO LOAN

BARFRIED
ENTERPRISES LTD.
ANNOUNCES NEW LOW
RATES
ON 1ST AND 2ND
MORTGAGE LOANS
FOR HOMEOWNERS
BORROW $2,000. REPAY
$35.22 PR. MONTH P. I.
BALANCE AT END OF 1ST
5 YRS.
NO BONUS
OTHER PLANS AVAILABLE
Belleville residents for a confidential appointment in your own home call collect
WO 6-7900
(No Toll Charge)
Other Area Residents Call
GUELPH TA 20052
Active Member Ontario Mortgage Brokers Association
Ap6-10-1y

PAINT AND BODY SERVICE

Auto Painting Is Our Specialty
Our Prices Ranges from $25.00 and up
Special Rates on All Body and Fender Repairs
Twenty-four Hour Service
We Pick Up and Deliver
BELLCREST AUTO BODY
S 2 Belleville — WO 2-5455
Jy21-3m

RUBBER STAMPS

All Kinds of Rubber Stamps
"Custom Made"
"The Way You Want it"
Is Now Also Available at
O'NEIL RUBBER CO.
113 Front Street
SCHWARB LTD.
THE JAMES TEETS LTD
179-183 Front St.
325 Front Street

RUG AND UPHOLSTERY CLEANERS

DICK'S RUG AND UPHOLSTERY CLEANING
Our Service are as follows:
Shampooing, Dry Foam, Wall to Wall Carpeting, Rug Repairing
For Complete Information Phone
Belleville WO 6-2726
after the WO 6-2000
S22-1y

WOODWARDS DURACLEAN
Carpet Cleaning
F.R.M. LAST
Rug and Upholstery Cleaning
Carpet Laying and Repairing
Free Estimates —
Ap18-60-tf

ROSEMORE UPHOLSTERY
Custom Made Furniture
Slipcovers and Cushions
Re-Covered Free with
No class chesterfield and chair and rug
Hazel Lockwood
WO 6-2177 — R. R. 7 Belleville
M7-52-tf

SHARP SAWS

Your saws will cut cleaner, truer, faster and straighter in our automatic machine. Quick service on all types of saws. Bring your saws in today Old saws re-toothed. Complete grinding facilities for Hand Saws, Circular Saws
Lathe Knives
Large Knives, Machine Sharpened
All Work Guaranteed
Scissors Ground and Repaired
33 Murray Street
S26-6m

SEPTIC TANKS

Septic Tanks
Pumped Out
WO 6-2403
My14-tf

SERVICES

O'BRIEN'S TREE SERVICE
Tree Cutting — Trimming
or Removal Hedges etc.
Free Estimates
Every Job Insured
WO 6-6078
My13-6m

"Do-It-Yourself"
Landscaping Equipment
Rental and Sales Service
Seed and Fertilizer Spreaders
Lawn Mowers — Rotary Mowers
Power Aerator Power Sprayer
Power Edger Power Trimmer
Power Sweeper Power Dethatcher
Weed-harrows, Post-hole Diggers
Hedge Trimmers
Trimmers, Weed Sprayers, etc.
BELLEVILLE RENTAL CENTRE
Phone WO 6-5333
81 - 87 Station Street
Ap28-6m

SERVICE STATIONS

JIM TENNYSON'S
TEXACO SERVICE STATION
60 West Dundas Street
Phone WO 6-2211
Lubrication Night & Every Sunday
Licensed Motor Vehicle Mechanic
Minor Repairs
Guaranteed Workmanship
Dp-3m

TRUCKING

Black Loam
Mortar Sand
Crushed Gravel
Crushed Gravel Fill
Top Soil
Phone WO 6-2211
Ap13-3m

TYPEWRITERS

Royal
Standard Portable - Portable
Typewriters
Addo-X-Office Electrical Machines
Direct Calculators
Sales — Service — Rentals
Phone WO 3-1351
BELLEVILLE TYPEWRITERS
13 Campbell St. - Belleville
C23-1y

TELEVISION ANTENNAS

Buy and Sell — Installed & Repaired
Free Estimates
Phone WO 6-6146
26 N. Front St.—Phone WO 6-6146
My13-1y

TV SERVICE

TV Antenna Installation & Repair
Quick Repairs on TV-Radio-Phonos
All Replacements Guaranteed
ROBERT'S TV SERVICE
(Belleville) Ltd.
366 Coleman St. — Phone WO 6-6146
Ap6-60-1y

TYPEWRITER
REPAIRS AND RENTALS

THE JAMES TEETS LIMITED
Printers and Stationers
Makers of Machine-Accounting Forms
Complete Line of Business Forms
for Rent.
182-185 Front St. Phone WO 6-2775
Apr-66-1y

WINDOW CLEANING

CLARE WINDOW CLEANING
Floors — Sweepwashing — Chimneys
Painting — Caulking — Storm Windows
23 Bridgeway St — WO 6-3665
Ap4-1y

WELL DRILLING

GEORGE H. CHALK
R.R. 6 Napanee
Wells for House, Farm and Industry
For Prices and Terms
Phone WO 6-4-2
Apr6-12

T. DONALDSON & SON
R.R.3 — Phone 22 Inch Hose
Moscow, Ontario
Wells Drilled and Deepened
WO 2-2035 or WO 6-7900
S8-tf

MONEY TO LOAN

BARFRIED
ENTERPRISES LTD.
ANNOUNCES NEW LOW
RATES
ON 1ST AND 2ND
MORTGAGE LOANS
FOR HOMEOWNERS
BORROW $2,000. REPAY
$35.22 PR. MONTH P. I.
BALANCE AT END OF 1ST
5 YRS.
NO BONUS
OTHER PLANS AVAILABLE
Belleville residents for a confidential appointment in your own home call collect
WO 6-7900
(No Toll Charge)
Other Area Residents Call
GUELPH TA 20052
Active Member Ontario Mortgage Brokers Association
Ap6-10-1y

PAINT AND BODY SERVICE

Auto Painting Is Our Specialty
Our Prices Ranges from $25.00 and up
Special Rates on All Body and Fender Repairs
Twenty-four Hour Service
We Pick Up and Deliver
BELLCREST AUTO BODY
S 2 Belleville — WO 2-5455
Jy21-3m

RUBBER STAMPS

All Kinds of Rubber Stamps
"Custom Made"
"The Way You Want it"
Is Now Also Available at
O'NEIL RUBBER CO.
113 Front Street
SCHWARB LTD.
THE JAMES TEETS LTD
179-183 Front St.
325 Front Street

AUCTION SALE

Auction Sale, Wednesday, October 31, at 1.30, 5 North Park Gardens
Large 3-piece chesterfield suite; 2 chairs; hair chesterfield chairs; twin beds; grandfather clock; sitting desk; Dominion indoor; heating table; rug; utility table; 10-light chandelier; 2 electric chairs; electric kettle; odd chairs and tables; dishes; kitchen utensils; cooking utensils, etc.
Terms Cash
Mrs. Ed DeLeeuw, owner.
CARMAN MONTGOMERY & SONS
Auctioneers
PHONE WO 3-1991
O6-7-18

MONEY TO LOAN

MORTGAGE MONEY AVAILABLE
for the Belleville area. Advisory service at 6% interest. D. F. Stork, Real Estate Broker 352 Pinnacle Street. WO 6-2415.
D31-tf-w-th-s-tf

LOST

33 M.M. CAMERA AT FLOWING Black, Thursday, October 3. Finder rewarded. Phone Tweed 378-r-11.

1 DRESS, GREEN AND GOLD, last in the vicinity of Salem and Reddick's. Urgently needed for this weekend. WO 6-7415.
G10-3n

MORTGAGES

MONEY for 1ST AND 2ND Mortgages
Private funds WO 6-7125.
Mr6-13-th-s-tf

MORTGAGE MONEY AVAILABLE at 6% interest. Mortgages arranged anywhere in Ontario. Belleville Mortgage Corporation Ltd. Call operator ask for Zenith 8400 (No. charge). Member Ontario Mortgage Brokers Association.
S18-tf-w-th-s-tf

RADCLIFFE
INVESTMENT LTD.
Now Offer Low Cost
MORTGAGE LOANS
WITHOUT BONUS
EXAMPLE OF LOAN

Loan	Monthly Term Balance Payments	
$1,800	$41.52	5 yrs. Nil
$2,200	$50.75	5 yrs. Nil
$3,000	$62.30	5 yrs. Nil

NOW IS THE TIME TO
—Consolidate Your Bills
—Buy a New Car
—Make Home Improvements
Belleville Residents Call
Operator and Ask for
ZE 5-6400
(no toll charge)
RADCLIFFE
INVESTMENT LTD.
(Member O.M.B.A.)
S19-w-s-tf

RADIO SERVICE

ATTENTION
SALES SERVICE

Two-way radio experts will be in this area, Coboconk, Belleville, Kingston this weekend. Repairs to all makes. See the amazing (wireless) low maintenance powered, transistor, power. (Trade-ins accepted).

PHONE WO 3-3445
Ask for Larry
O10-1t

NOTICE

NOTICE IS HEREBY GIVEN that The Corporation of the City of Belleville will apply to the Legislative Assembly of the Province of Ontario at its next session for special legislation:
1. That the City of Belleville Act 1948 by adding to Sub-Section 1 of Section 3 thereof the words "or in a Community registered under the Local Services Boards Act, 1957" in the 2nd line thereof and 2222", so that the said Sub-Section 1 shall read as follows:

13 (1) All monies received by the Treasurer of the Corporation or by the Officer in charge of the area designated for the uses hereof shall be deposited in a Special Account to be kept in the name of the Board of Governors in the Bank of Commerce in the City of Belleville, or in a Trust Company registered under the Local Loan and Trust Corporations Act, 1957, S.O. 1957, Chapter 222.

DATED at Belleville, Ontario, this 29th day of September, 1961.

THE CORPORATION OF THE CITY OF BELLEVILLE
By its Solicitor,
E. GUSS PORTER,
264 Pinnacle Street,
Belleville, Ontario.
O2-10-17-24-31-N7

shn

SERVICES

REPAIR ALL TYPES OF BUILDings, cellars, foundations, walks, walks, sidewalks and veranda floors. Specialize in stone and concrete work. Phone WO 6-6-23, after 5 p.m.
D3-1y-w-th-s-tf

VENETIAN BLIND SERVICE. Cleaning and repairing. Also blind cords, tapes, slats. Ivan Reed. WO 6-6080.
O3-1m

MALCOLM SHOE FLOOR AND window Cleaning Complete WO 6-6295 or WO 6-8276.
O3-1m

PLUMBING REPAIR SERVICE FOR small jobs. Reasonable rates. Call 613 Bridge St. East, Belleville. Ring them to your door. Let R. Rourke and Son Ltd. WO 6-6423.
Ap28-tf-w-th-s-tf

AUCTION SALE

Bayview Home and School Association building auction sale on Saturday, October 21st, 1 p.m. at the Community Centre, Corbyville.
MR. T. L. McGRATH,
Auctioneer
PHONE WO 3-1719
O10-1T-30

Monty Lucky He Was Not Relieved of His Command

LONDON (AP) — Field Marshal Viscount Montgomery was lucky not to be relieved of his command by Gen. Dwight Eisenhower in the last months of the Second World War, a British general suggests in a book published in London.

Gen. Sir Frederick Morgan, who was attached to supreme headquarters of the Allied expeditionary force, tells this story in "Overture to Overlord."

Montgomery tried to press the American into letting the Allied armies advance on a narrow front. Eisenhower stood firm for a drive to the Rhine on a broad front.

Montgomery also found the late Gen. Walter Bedell Smith, Eisenhower's chief of staff, "white with passion" at his desk. On the desk lay a telephone from which a voice was crackling.

"Look, boy," Smith said. "That's your bloody marshal on the other end of that. I can't talk to him any more. Now you go on."

Morgan told Montgomery that unless he could be told all the available supplies would be withdrawn from the British to the Americans.

"That worked," he says.

Morgan later learned that Eisenhower could have asked Montgomery's immediate relief but, as a diplomat, he saw that such a step would have damaged British-American unity.

Move Defeated At Windup Of Convention

NIAGARA FALLS, Ont. (CP) — A move to specify persons not to be listed in the Ontario New Democratic Party executive was defeated Monday at the windup of the party's founding convention here.

A resolution, supported by the constitution committee, would have prohibited membership to anyone associated with a Communist, Trotskyist, Fascist or other totalitarian group.

But David Lewis, vice-president of the federal New Democratic Party, said the Ontario constitution ale ady provides protection against infiltration by unwelcome persons.

The constitution says membership shall be open to every resident of Ontario, regardless of race, creed or colour who undertakes that he will abide by the constitution and principles of the party and is not, or ceases to be, a member or supporter of any other political party.

A number of delegates said the resolution suggested guilt by association and a person belonging to a union considered by the Communist-dominated might be denied party membership.

Pearson Calls For Steadiness And Strength

TORONTO (CP) — Lester B. Pearson called Monday for steadiness and strength among workers and party members in the world survive the nuclear stalemate.

The national Liberal party leader rejected the fear that says we must give in to surrender and survival, or resistance and start a war. He said fear also can produce strength and urged a policy that seeks "survival without surrender and resistance without ruin."

Mr. Pearson told the association of United States and Canadian School Business Officials that the policies of both countries must help provide "steadiness and strength to avoid a slip" from the brink of war.

A system must be worked out whereby the federal government provides more aid while clearly leaving educational policy to provincial governments, Mr. Pearson said.

Mr. Pearson also called for a positive approach to the Europeans Common Market, suggesting Canada and the United States should work for its expansion to include countries of the Board of Governors in the City of Belleville, in the City of Belleville, or in a Trust Company registered under the Local Loan and Trust Corporations Act, 1957, S.O. 1957, Chapter 222.

Peace Marchers Leave Moscow On Way Home

MOSCOW (Reuters)—Twenty peace marchers from Canada, the United States, Britain and West Germany left here for home by train Sunday after a heated argument with a Soviet collector about their accommodation.

As the Iran - the - bomb marchers climbed into the train with their knapsacks and carried a Russian ticket collector appeared and began to argue with them and the Russian peace committee officials.

The demonstrators resulted in a decision that the marchers would sleep three to a compartment.

The four Russian peace officials kissed the women marchers on both cheeks and shook hands heartily with the men as they said farewell.

Carol Ann Zinger, 18, and Brad Lyttle, 23-year-old American, included Gerard Daechsel, 26, of Toronto.

The Soviet press has avoided mentioning any of the difficulties encountered by the marchers in presenting their case.

MAN STREET SPEECHES

These included the official Communist ban on demonstrating outside the defence ministry or speaking in the streets, although the marchers were delighted to be greeted by many Soviet Army barracks outside the capital.

Nearly 8,000 leaflets in English and Russian, specially flown in Moscow for the march, were confiscated by the Russians at Moscow's International Airport and sent on with them.

The official Soviet reception of the marchers was "the polite and sincere motives" of the marchers, to salute their "courageous struggle for peace" and to point out that unilateral disarmament is unthinkable to Communists.

Horseman Seriously Hurt, Companion Dies

TORONTO (CP) — Gail Ross 19 - year - old Edmonton girl and Sheryl Gould, Canada's international horse-jumping team member, placing first in the trials, lays seriously injured in hospital after a weekend car accident that killed her companion.

Miss Ross, picked to represent Canada in her first big event in Mexico City next month, was following treatment for skull injuries, a fractured jaw and facial cuts.

Lewis Christian Scott, 20, a riding player and Cornell University student, was killed when he swerved off the road on a curve and hit a tree as he was driving Miss Ross back to their hotel Sunday.

Plans for the Canadian equestrians team to compete in the United States later this week are being reconsidered.

The scene for the Thanksgiving weekend from university in Hanna, Alta., took Miss Ross duck hunting Saturday and then to a dinner party at his home in nearby Markham.

60 Fatalities Across Canada During Holiday

BY THE CANADIAN PRESS

Ontario and Quebec led a high toll of traffic fatalities in Canada during the Thanksgiving weekend.

A Canadian Press survey of accidents and deaths during the holiday period, taken from 6 p.m. Friday to Monday midnight, counted a total of 60 deaths — three were on the highways.

Seven drownings were reported, six in Ontario. There was one death by fire, in Alberta, three hunting accidents and six deaths through suicide.

Provincial figures with traffic deaths bracketed:

Ontario 25 (11); Quebec 14 (11) Alberta 6 (4); Manitoba 4 (4); Nova Scotia 3 (3) New Brunswick 2 (1); British Columbia 4 (3) and Saskatchewan 2 (2). No deaths were reported in Newfoundland and Prince Edward Island.

The survey does not include natural deaths, industrial accidents, shootings and drowning.

Ontario dead:

Donald Code, 31, Toronto, drowned Saturday in a stream behind his home.

Donald Code, 11, Oshawa, fatally hurt Friday when he fell from a horse.

Mrs. Erna Schonnop, 60, burned to death Saturday when her car in which she was riding collided with another car near Kingston.

COLLIDES WITH TRUCK

Hubert Menard, 20, Friday night when his car collided with a truck near Tantagarest, 25 miles east of Ottawa.

James Edward Hargraves of Toronto, Friday night in a two-car crash on Highway 79 near Sarnia.

Carol Ann Zinger, 3, drowned in a water storage tank at Mary Lou Gardens, Saturday night.

Janice Wilson, 40, in a two-car collision Saturday near the Guelph area village of Elora.

Alec Johnson, 18, Toronto, fatally shot while duck hunting near Cowansville Saturday.

Kevin Feising, 3 Sunday when struck by a car near his Kitchener home.

FALLS FROM BALCONY

Mrs. Sadie Ali, 44, Toronto, Saturday when she fell four stories while crawling between two apartment balconies.

Conrad Roberge, 16, Eastview, Saturday when accidentally shot by a friend's rifle.

Louis Christian Scott, 20, when a car overturned into a tree in Toronto Sunday.

Alice Matiz, 4, hit by a train in Toronto Sunday.

Roxanne Savoie, 18, St. Catharines, in a two-car collision at St. Catharines Sunday.

Herbert Radey, 51, Sudbury, drowned Saturday night when his canoe overturned in the Nobaweal River.

Debbie Ann Graff, 7, Thistledown, drowned Saturday when she fell off a dock at Wood Lake near Bracebridge.

TWO DROWN

Roy Livingstone, 57, Ayr, and Ralph Bright, 50, Brighton, drowned Friday night when their truck went into the Seven River near Orillia.

George Carbool, 43, Ottawa, shall not be loser control of his car near Delta, 20 miles southwest of Brockville.

Roy Salsson, 18, hit by a car Sunday while walking on a road near the Ottawa suburban community of Martintown.

Mrs. Ethel Gould and Brian Boyd, both 20, London, when their sports car collided with a truck near Ingersoll Monday.

HIT BY CAR

Robert Evans Kew, 74, Monday when struck by a car as he crossed Highway 2 near London.

George Thompson, 51, Hamilton, in a car crash Monday on Highway 2 near Hamilton.

Marilyn Hickey, 17, Woodbridge, Monday night in a two-car collision on Highway 7 near Toronto.

Justi Porkenen, 57, Port Arthur, Monday night in a fall down stairs at a Port Arthur house.

Students End Picketing for Nuclear Ban

ONTARIO INTELLIGENCER, Tuesday, October 10, 1961

OTTAWA (CP)—Professor university student protesting against nuclear arms ended a 73-hour picketing of Parliament Hill Monday with 73 seconds of silence beneath the Peace Tower.

About 100 pickets remained at the 11 a.m. finish of the demonstration that began at 11 a.m. Friday, organized by the Combined Universities Campaign for Nuclear Disarmament.

Campaign chairman Dmitri Roussopoulos of Montreal told the students their non-stop picket had been successful and urged them to spread the movement at their own universities and in other countries.

He told reporters the 73 hours of picketing, and the 73-second silence, was, to commemorate 73,000 atom bomb victims at Hiroshima in 1945.

He said there were some 300 marchers in the largest single picket, on Saturday evening, and estimated that about 900 people at various times took part in the demonstration.

The picketing was orderly and without any serious incidents. At times the marchers, accompanied by two guitars, a fife and bongo drums, sang songs as they circled the Parliament Hill lawn. A favorite was: Glory, Glory, What a Hell of a Way to Die, sung to the tune of John Brown's Body.

Their placards proclaimed "Each test kills," "Let's not be tremated equal" and "Canada active — not passive."

Some of the marchers were barefoot and a few had beards.

The round-the - clock demonstration ended after hanging the three nights by token pickets of around 20 persons each.

Liberal Leader Fires Verbal Blast at Party

KITCHENER (CP) — Ontario Liberal Leader John Wintermeyer Sunday night fired a verbal blast at the founding convention of the New Democratic Party of Ontario, held during the weekend at Niagara Falls, and challenged the convention to invite him to appear before it so he could defend his party's policy on liquor laws. The challenge was not taken up.

"I'm not afraid to put the gloves on with them," Mr. Wintermeyer said in a statement from his home following a press report from the convention quoting a New Democratic official as saying the Liberals hoped to get election funds from brewers and distillers.

"This New Party is more interested in making flamboyant statements that have no foundation in truth than effecting any progress in this province," he said.

ADDRESS ANGERS

Mr. Wintermeyer was angered by the opening address at the convention by Hester Wostenholme, chairman of the Ontario committee for the New Democratic Party.

Mr. Wiesbach said the Liberal leader's proposal to modify certain liquor laws were not made in the interest of public welfare but rather in an attempt to get Liberal election funds from the brewery and liquor interests."

Mr. Wintermeyer called the statement a "contemptible lie." "There was no consultation with any liquor interests whatsoever," he said.

"It was designed and intended to improve our habits in respect of the consumption of liquor."

He said the CCF party, a major supporter of the NDP, had 25 years behind the times "when they started with socialization in the West and are 25 years behind the time now when they try to pit labor against management."

Liberal Leader Fires Verbal Blast at Party

KITCHENER (CP) — Ontario Liberal Leader John Wintermeyer Sunday night fired a verbal blast at the founding convention of the New Democratic Party of Ontario, held during the weekend at Niagara Falls, and challenged the convention to invite him to appear before it so he could defend his party's policy on liquor laws. The challenge was not taken up.

"I'm not afraid to put the gloves on with them," Mr. Wintermeyer said in a statement from his home following a press report from the convention quoting a New Democratic official as saying the Liberals hoped to get election funds from brewers and distillers.

"This New Party is more interested in making flamboyant statements that have no foundation in truth than effecting any progress in this province," he said.

ADDRESS ANGERS

Mr. Wintermeyer was angered by the opening address at the convention by Hester Wostenholme, chairman of the Ontario committee for the New Democratic Party.

Mr. Wiesbach said the Liberal leader's proposal to modify certain liquor laws were not made in the interest of public welfare but rather in an attempt to get Liberal election funds from the brewery and liquor interests."

Mr. Wintermeyer called the statement a "contemptible lie." "There was no consultation with any liquor interests whatsoever," he said.

"It was designed and intended to improve our habits in respect of the consumption of liquor."

He said the CCF party, a major supporter of the NDP, had 25 years behind the times "when they started with socialization in the West and are 25 years behind the time now when they try to pit labor against management."

TODAY'S LUCKY NUMBER IS 6
CHOOSE A NUMBER FROM 1 to 10
and PHONE WO 6-6080
Call must be in by 1.00 p.m. each day
If it's the lucky number published tomorrow you receive:
An ALUMINUM WINDOW (up to 80 sq. inches) for only $15 installed—
or a FREE 21G. grill and initial with the purchase of a door—
or an ALUMINUM AWNING at 25% off—
or a 100,000 B.T.U. OIL FURNACE for only $125.—
or a 160,000 B.T.U. GAS FURNACE for only $135.—
BRUCE MAY MFG.
39 DUSSEK STREET WO 6-6080
Dussek St. runs parallel to Station St. off Stanley

REPAIRS
ON ALL TYPES OF
WASHERS
DIAL WO 6-6791
FREE ESTIMATES

Because we stock most repair parts and materials, fast dependable service your washer will be repaired and returned to you at a reasonable cost.
CIRCLE TV SERVICE
(Belleville) Ltd.
240 COLEMAN STREET

Don't Put a Bomb in your Basement
The gasoline left in the tank of your small engine could leak and cause a fire or explosion.
Be Sure to Drain ALL the fuel out of it, or better still store it with us and be safe.
STORAGE
INSURANCE
MINOR TUNE-UP
$5.95 parts extra
WO 6-6444 — FREE PICKUP and DELIVERY
BELLEVILLE AUTO ELECTRIC
LIMITED
Authorized Parts and Service Distributors
Briggs & Stratton, Clinton, Lauson, Power Products Engines, Johnson Lawn Boy Mowers and Johnson Iron Fireman Boilers
4-6 DUNDAS STREET EAST
BELLEVILLE

MORTGAGE LOANS — NOTICE
To those contemplating building or re-financing we suggest getting applications in as early as possible. We do our own inspections and valuations and can, therefore, give immediate action Advisory service free Money advanced as building progresses.
JAMIESON BONE & CO.
FIRE, AUTO, ETC. INSURANCE
DIAL WO 6-6705
163 FRONT ST.

— FOR RENT —
DESIRABLE, GROUND FLOOR, FRONT STREET OFFICE LOCATION
previously occupied by
VICTORIA and GREY TRUST COMPANY
Approximately 2,000 sq. ft. Heat supplied. Extra large modern vault. Available for early occupation.
Apply
THE ONTARIO INTELLIGENCER

OPERATES NORTHERN TUG — The Streeper brothers travel about 5,000 miles each year along northern rivers pushing supply-laden scows with their diesel-powered tugboat Woods, 68 (left), and Barney, 60, stand aboard the tug in their home port of Fort Nelson, B.C. In the foreground is one of the flat-bottomed tugs which they push as far as Aklavik and Inuvik in the North-west Territories. (CP Photo).

Money Only Thing Keeping Streeper Brothers in North

By JIM PEACOCK

FORT NELSON, B.C. (CP)— The Streeper brothers were asked why they stay in the north.

"The north has mosquitoes," said Barney Streeper, "but the south has bed bugs."

They were asked why they stay on the river, where they have been hauling freight for 11 years.

"Money," said Woods.

"We've never made so much doing so little in so short a time," Barney added.

So it went in an interview aboard the New Era, their diesel - powered river tugboat with which they push four or five flat-bottomed scows downriver each spring to points as far north as Aklavik and Inuvik in the Northwest Territories.

Barney, 60, and Woods, 58, operate the Streeper Brothers Marine transport Company which travels about 5,000 miles a year down and up the Nelson, Liard, Mackenzie and Peel Rivers in a freight - hauling season that extends from late May to mid-October.

In winter Woods builds new scows at his home in Dawson Creek, B.C., 300 miles south of here. Barney relaxes at his Fort Nelson home.

They make only one far-north run a year, travelling 2,400 miles in 25 to 30 days on their first trip out of this Alaska Highway point, 600 miles northwest of Edmonton and 250 miles north of the rail-line at Fort St. John, B.C.

Their route, which crosses no large lakes, is ice-free 10 days to three weeks earlier than the Athabasca River system used by much larger water-transport operators from Waterways, Alta., who must await the breakup on Great Slave Lake.

But their route is more expensive, too, and once they've used their early-arrival advantage, they can't compete on the long haul. They spend the rest of the summer making six or seven shorter trips on the southern end of the river system.

CAME FROM NEVADA

"We haul everything from soup to barrels of gasoline," said Barney.

"And we've never sunk a pound of freight—yet," said Woods.

The Streepers came north in 1917 from Nevada, homesteaded on land farther south in the Peace River region for eight years, then went into saw-milling near Dawson Creek until the Alaska Highway construction began in 1941. They trucked on the highway for two years, then began their river-boat service.

"We got started in this business because we had no better sense," said Woods while he relaxed in the combined kitchen-dining - office space in the wooden tugboat.

Now, knowing better, they remain in it—obviously—because they love the life.

Advancing highways and improved communications — along with father time—may one day force the Streepers to retire. They don't look forward to the prospect.

Barney perhaps dreads it more than Woods, if for no other reason than that at home his wife insists he remove his weather-worn, turned-down felt hat, which aboard the boat is seldom off his head.

100 YEARS OLD

Vassar College for Women was established at Poughkeepsie, N.Y. in 1861.

(ADVT.)

What Women Want In The Men They Marry —

Just what do women look for in a husband? Strength? Intelligence? Sense of humor? Good earning power? Good looks? No, none of these! Learn the surprising answers in October Reader's Digest, where a doctor reveals the traits women around the world long for in their mates. See how you (or your man) measure up to these seven virtues of a perfect husband. Get your October Reader's Digest today!

Researchers Are Convinced They Have Found Site of Battle of the Long Sault

MONTREAL (CP) — The academic battle over where the Battle of the Long Sault took place has ended as far as two researchers are concerned.

Dr. G. R. Rigby and Miss H. Lambart of Grenville, Que., are convinced they have located the site of Adam Dollard Des Ormeaux' storied 1000 stand against the Iroquois.

Both are members of the historical society of Argenteuil County but they tackled the problem of finding the site on their own and have put their findings in a formal paper.

Their theory is likely to throw the history books — which list the battle as a vital one in the annals of young Canada — off balance.

Dr. Rigby and Miss Lambart pinpoint the site at the foot of a portage used by early Ottawa River voyageurs to skirt the Carillon Rapids.

Other historians have placed the site at Carillon, Que., farther down the Ottawa, and at the Ross-Lavigne farm on the Ontario side.

Clues providing the basis for the latest location came from an old surveyor's map of the Oblaws made before construction projects in the vicinity of Carillon altered the landscape and shoreline.

They say Dollard and his men holed up in an Algonquin palisade overlooking a small bay and fought valiantly enough — even though they were wiped out by heavy odds—to make the Iroquois think twice about striking at larger settlements.

"An investigation of the site has confirmed that the foot of the old Carillon portage with its landing beach can still be seen," the Rigby-Lambart paper says. "It is scarcely 100 feet wide and the only section of the about 2,000.

An air force spokesman said the RCAF will have this number without difficulty by Jan. 1.

Both the navy, which was allowed a 1,749-man increase, and the air force could have filled their requirements in the first month or two.

However, recruiting has been spaced out to fit newcomers into the training system.

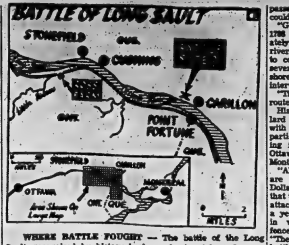

WHERE BATTLE FOUGHT — The battle of the Long Sault, recognized by history books as having taken place on the farm of Ross Lavigne on the Ontario side of the Ottawa River, actually took place further downstream on the Quebec site, two Quebec researchers say. Dr. G. R. Rigby and Miss H. Lambert of Grenville, Que., place the battle site at the foot of a portage near Carillon, Que., after following up clues provided by an old surveyor's map. (CP Newsmap.)

original shorelines in the vicinity that has not been mutilated."

The researchers say both bounds the area on either side and the logical portage route seems to have followed a slope climbing to an escarpment.

Measuring 300 paces, the researchers found themselves on a high plateau over the river—a plateau no one could enter or leave the Long Sault without passing.

Historians of the time say Dollard waited for the Iroquois as if he were in "an infallible passage"—one from which he couldn't miss the enemy.

"Going back to the map of 1793 it was apparent immediately that canoes, descending the river would have no option but to come down inside Ile Perseverance and along the north shore," said Dr. Rigby in an interview.

"There was no other possible route."

Historians also indicate Dollard expected mainly to deal with small Iroquois hunting parties and not the overwhelming force gathering along the Ottawa for a massive attack on Montreal.

"All contemporary accounts are agreed that the result of Dollard's determined stand was that the Iroquois postponed their attack on the young colony for a year, giving it another year in which to strengthen defences," Miss Lambart said. "The statement that Dollard's battle was the salvation of the country does not appear to be any exaggeration."

Army Recruits 1,452 Men In New Drive

OTTAWA (CP) — One month ago Sunday Prime Minister Diefenbaker announced that the armed forces would be increased by 15,000 to 135,000 personnel.

There hasn't been a rush to the colors but the navy, army and RCAF are pleased at the way recruiting has been going.

The army was authorized to take in 11,585 recruits over and above the normal number previously required to keep the ranks filled.

Army headquarters said 1,452 men were enrolled between Sept. 7 and Thursday. A total of 2,366 applied. In the comparable period last year there were 555 enrolments out of 1,558 applications.

Before the recruiting drive started the navy numbered about 20,000, the RCAF about 51,000 and the army fewer than 49,000.

None of the services has lowered its physical, educational or other standards to get the extra men. A naval spokesman said if there is any change in this regard it will be to make standards higher.

There has been little or no increase in advertising for recruits.

The RCAF was authorized to increase its personnel by

PATZ
BARN CLEANER
LINKS do their heaviest work while RESTING

That's one of the many "pocket-adventures" of a Pat-Mor Chore-Chain — a chain designed, engineered, manufactured especially for Barn Cleaner Operation. At the drive sprocket and on the corner wheels — points of greatest stress — the Pats link rolls smoothly — smooth-rolling — instead of "pulled" through its barriers' work. Thanks, but effective engineering that adds years to the life of a Barn Cleaner! Get the Pats Facts First — you'll be grateful for years to come.

Riverside Construction
(Jack M. Bush)
Frankford, Ont., R.R. 3
Phone Stirling EX 5-2372
See Us at the Viewing Match

don't run — REACH!

EXTENSION PHONES save wear and tear—come in 3 colors, 3 models. Call the BELL Business Office — or ask the man in our green truck.

THEY'RE HERE! Loaded with extra values yet now the lowest-priced cars in their class

1962 Rambler Classic / 1962 Rambler American

WHAT DO WE MEAN BY EXTRAS? We mean the all-welded body and frame that eliminates body-bolt squeaks and rattles. Deep-dip rust-proofing (6 separate dips) that helps keep that showroom shine. The new Double-Safety brake system which makes front and rear brakes independent providing a double margin of safety! The Ceramic-Armoured muffler and tail-pipe — guaranteed as long as you own the car, and the two-year guarantee on the Factory installed Rambler-Gard all-season radiator coolant and Pow-Guard 24 battery. The 1962 Rambler Classic is the car that started the swing to compacts, a young, eager performer that belongs anywhere. It gives you the best of both sizes — small size outside and big size inside. Yet it costs you less than Ford, Chevrolet or Plymouth. The 1962 Rambler American is the Classic's little brother, a true compact with a wheelbase of only 100". It has an exciting, bubbling spirit to go with its good looks, and it's placed first in every economy run it's ever entered. Yet you can now own the amazing 1962 American for less than any other Canadian compact! See your Rambler Dealer today.

'62 Rambler
A PRODUCT OF AMERICAN MOTORS (CANADA) LIMITED

WATCH WORLD OF SPORT ON TV SPONSORED BY RAMBLER AMERICAN, CLASSIC AND AMBASSADOR V-8 CARS

ENJOY THE FINEST F.M. MUSIC
Install an F.M. ANTENNA
FINKLE ELECTRIC LTD.
324 Pitt Street Phone WO 8-8331

C. R. CLAPP & SON
138 FRONT STREET DIAL WO 8-6487

THE WEATHER

Thursday — Early showers followed by partial clearing and cooler temperatures. Low 60, High 67.

The Ontario Intelligencer

BELLEVILLE, ONTARIO, WEDNESDAY, OCTOBER 11, 1961

TEMPERATURES

	Max.	Min.
Today	70	54
One Year Ago	66	54

Authorized as Second Class Mail, Post Office Department Ottawa.

6c Per Copy, 35c Per Week

LONELY ISLE'S PEOPLE FLEE VOLCANO

Understanding On Berlin Issue Seen By Gromyko

Says Russia Will Sign East German Treaty

LONDON (CP) — Soviet Foreign Minister Andrei Gromyko told reporters as he left here for Moscow today that there is "a definite sign that understanding is growing" on the Berlin problem.

Gromyko left by plane to report to Nikita Khrushchev on his talks in Washington with President Kennedy last week and his meeting here Tuesday with Prime Minister Macmillan.

"There is a definite sign that understanding is growing on the Berlin problem, which is very important," Gromyko said at the airport.

"Everything must be done to find a peaceful solution."

He said Russia "is doing its best to facilitate such a peaceful solution but not everything depends upon the Soviet government."

FIRM ON ONE POINT

At the same time, Gromyko stressed that Russia was firm "on one point", that an East German peace treaty must be concluded next year by the Second World War reached."

He declined to comment, however, when asked if there is a limit for a peace treaty. Khrushchev has said a peace treaty will be signed with East Germany by the end of this year, but Communist propaganda organs recently have been vague about any deadline.

Gromyko was asked whether Russia would be prepared to negotiate an interim settlement on Berlin. "We do not think an interim settlement would be good. We think the peace treaty must be concluded and signed."

Now, while there is the conclusion of a peace treaty together with the West German government, the Western powers will be prepared to negotiate an interim settlement on Berlin. "We do not think an interim settlement would be good. We think the peace treaty must be concluded and signed."

"But we are in a better position to talk about the substance of a serious negotiation. But the success of these negotiations or changes is that while we must be relentless in pursuit of peace we must be implacable in securing the essential liberties."

Home expressed public statements about the Berlin crisis that would jeopardize the West's negotiations with the Communists.

He said a hazard of the negotiator is that "his own people are forever misinterpreting words to the other side, not deliberately certainly, not maliciously, but as a part of any such hazard of free speech.

"It is up to everyone to remember that the Communist technique of negotiation is to pocket each concession and then try to raise the bid."

DECRIES PUBLIC DEBATE

Home said he hoped everyone would help to see negotiations are carried on in private. "Public debate on the world's platforms conducted in an atmosphere of suspicion and recrimination...

GROMYKO PAGE 10

Told to Get Display Racks Into Stores

TORONTO (CP)—A trial into an alleged conspiracy involving a firm supposedly "distributing first - aid supplies in Ontario" heard today that Toronto defendants testify he had been told to see that the firm's display racks went into stores as quickly as possible and by any possible means.

Stanley Rose of Toronto was testifying at the trial of his former men, associated with General Merchandising Distributors of Canada, Limited, told him last week before Judge Ambrose Shea and a seven-man jury. All eight are charged with conspiracy to defraud.

Rose said the firm got into the as a "location man" in the belief its scheme was both legitimate and feasible. He said David Curley of Scarborough, another of the accused, told him to get the display racks into stores under any circumstances "no matter how I got them in."

Rose testified he received $3 for each, of an estimated 200 stands he placed in drug stores, as well as commissions for signing up persons as distributors of the firm's products.

Also charged are four Toronto area men, Earl Black, W. C. Goddard, Anthony Aquanno and Donald Pickard; Brian Cassidy of Montreal and Tove Nordman of Ottawa.

Today's Chuckle

Some people have two ideas about a secret — it's either not worth keeping or it's too good to keep

THE WEATHER

Synopsis: Mild weather continues in Southern Ontario and will probably return to most of Northern Ontario today. Cold air covering Western Canada is expected to advance into Ontario Thursday.

Understanding On Berlin Issue Seen By Gromyko

Says Russia Will Sign East German Treaty

LONDON (CP) — Soviet Foreign Minister Andrei Gromyko told reporters as he left here for Moscow today that there is "a definite sign that understanding is growing" on the Berlin problem.

Gromyko left by plane to report to Nikita Khrushchev on his talks in Washington with President Kennedy last week and his meeting here Tuesday with Prime Minister Macmillan.

"There is a definite sign that understanding is growing on the Berlin problem, which is very important," Gromyko said at the airport.

"Everything must be done to find a peaceful solution."

He said Russia "is doing its best to facilitate such a peaceful solution but not everything depends upon the Soviet government."

FIRM ON ONE POINT

At the same time, Gromyko stressed that Russia was firm "on one point", that an East German peace treaty must be concluded next year by the Second World War reached."

He declined to comment, however, when asked if there is a limit for a peace treaty. Khrushchev has said a peace treaty will be signed with East Germany by the end of this year, but Communist propaganda organs recently have been vague about any deadline.

Gromyko was asked whether Russia would be prepared to negotiate an interim settlement on Berlin. "We do not think an interim settlement would be good. We think the peace treaty must be concluded and signed."

"But we are in a better position to talk about the substance of a serious negotiation. But the success of these negotiations or changes is that while we must be relentless in pursuit of peace we must be implacable in securing the essential liberties."

Home expressed public statements about the Berlin crisis that would jeopardize the West's negotiations with the Communists.

He said a hazard of the negotiator is that "his own people are forever misinterpreting words to the other side, not deliberately certainly, not maliciously, but as a part of any such hazard of free speech.

"It is up to everyone to remember that the Communist technique of negotiation is to pocket each concession and then try to raise the bid."

DECRIES PUBLIC DEBATE

Home said he hoped everyone would help to see negotiations are carried on in private. "Public debate on the world's platforms conducted in an atmosphere of suspicion and recrimination...

GROMYKO PAGE 10

Bernauerstrasse Street of Hate, As Berliners Seethe With Anger

BERLIN (AP)—Berlin's street of hate and fear seems to be with frustrated anger.

Perhaps nowhere on earth do two worlds meet and West face each other with such pressure-cooked emotion and human tragedy as on Bernauerstrasse.

On the Communist side of the street, green-helmeted Communist police finger their automatic rifles. They watch from the windows and ledges of apartment houses.

In the West, a silent crowd also watches and waits.

Nobody knows why they are waiting. Another East Berlin family to try to jump into freedom in a desperate escape from communism? Another exchange of prisoners between East and West Police?

"Something violent could happen here any moment," a West Berlin policeman says as he and scores of others by 50 keep the crowds moving. "The mood of the West Berliners here is another than it ever has been since the Communists started building their wall through Berlin Aug. 13.

"They are angry with everybody. They are furious with the Communist police. They are angry with the Western powers for doing nothing. They are frustrated with their own helplessness."

Bernauerstrasse is a mile long and 40 yards wide. As you enter it on a brisk, sunny October morning, it looks at first like any other street in Berlin. Apartment houses and shops. But apartment houses are on both sides. WALLS, CHILLS

But slowly Bernauerstrasse becomes the chilling dead end of all its kind.

The pavement is empty, up and down as far as you can see in either direction. Nobody walks there. No cars are parked.

Only a small vase of red carnations marks the spot.

"That's where an East Berliner died" you are told. "He was on a roof over there. The Communist police shot at him. The East Berlin police shot back. He jumped for a net—and missed."

Armed men are virtually the only sign of humanity — except for an old woman, sitting at her high window, staring at the West, a bird-cage beside her.

COMMON MART ENTRY STUDIED SAYS MINISTER

Mr. Hees Gives Views on Subject

TORONTO (CP)—Trade Minister Hees said Tuesday night the government is carefully studying what would be involved in Britain's membership and how it if Canada joined the European Common Market or European-North American free trade association.

He also indicated Canada is studying a possible Commonwealth trade solution to Britain's economic problems if the United Kingdom decides against joining the Common Market.

Mr. Hees, speaking to a meeting of Rotarian clubs of eastern Toronto, has been accused by opposition parties of taking a negative approach to the idea of possible British membership in the six-nation European trade bloc.

In his speech prepared for delivery, he argued against proposals for Canadian entry to the Common Market because its goal of tariff-free movement of goods among member countries.

MANY COMMON MARKET

Many Common Market industries have a high level of efficiency, a highly productive skill and lower wage rates than in Canada, he said. Canadian manufacturing industries faced free trade competition with them, they would not necessarily come off second best with the consequent loss of production and employment.

Others, he said, suggest Canada should join a free trade association with Western Europe, Britain and the United States.

As far as the case of the European Common Market, the implications of Canada becoming a member of the kind of association which I have just described are being very carefully studied to learn as accurately as we can the effect which membership in such an association would have on the country as a whole."

The government also was studying what might be taken to promote increased trade within the Commonwealth.

He said that the Commonwealth economic conference in London in July showed increasing awareness among all Commonwealth countries of the importance of expanding trade among members.

SEEK TAX RELIEF

WINDSOR (CP) — City solicitor Wilfrid Bastien said Tuesday that the owners of the Ambassador Bridge have lines West-minster with Detroit, will submit proposals to Windsor seeking some tax relief.

U.S. and Russia No Nearer Selection of UN Secretary

UNITED NATIONS (CP) — Possibly a "superman" isn't needed, but more than three weeks after Dag Hammarskjold's death the great powers appear as far apart as ever on a successor for the United Nations secretary-general.

U.S. Ambassador Adlai Stevenson and Soviet Deputy Foreign Minister Valerian Zorin held yet another in a series of talks Tuesday night without success.

A U.S. spokesman said: "We made no progress. We are disappointed."

Zorin claimed the Americans "took a step backward" in discussions when the three-man secretary-general should make a statement promising close collaboration with the deputies in his daily work.

The proposed statement is a modification of the Russians' original demand that deputies represent the three main political groupings in the world — the Communist bloc, the uncommitted nations and the possible British membership in the six-nation European trade bloc.

In his speech prepared for delivery, he argued against proposals for Canadian entry to the Common Market because its goal of tariff-free movement of goods among member countries.

MANY COMMON MARKET

Many Common Market industries have a high level of efficiency, a highly productive skill and lower wage rates than in Canada, he said. Canadian manufacturing industries faced free trade competition with them, they would not necessarily come off second best with the consequent loss of production and employment.

Others, he said, suggest Canada should join a free trade association with Western Europe, Britain and the United States.

As far as the case of the European Common Market, the implications of Canada becoming a member of the kind of association which I have just described are being very carefully studied to learn as accurately as we can the effect which membership in such an association would have on the country as a whole."

The government also was studying what might be taken to promote increased trade within the Commonwealth.

He said that the Commonwealth economic conference in London in July showed increasing awareness among all Commonwealth countries of the importance of expanding trade among members.

SEEK TAX RELIEF

WINDSOR (CP) — City solicitor Wilfrid Bastien said Tuesday that the owners of the Ambassador Bridge have lines West-minster with Detroit, will submit proposals to Windsor seeking some tax relief.

(Continued on Page 16)

Way Paved for Negotiations On Entry to Common Market

PARIS (Reuters) — Deputy Foreign Minister Edward Heath appeared to have paved the way after paving the way for negotiations on Britain's entry into the European Common Market in a meeting here with foreign ministers of the country's economic community.

Full negotiations on Britain's entry will start in Brussels, Belgium, Nov. 8.

Observers said that many fears regarding Britain's intention in asking for full membership were set at rest by Heath's speech Tuesday to the foreign ministers of West Germany, France, West Germany, Italy, Belgium, the Netherlands and Luxembourg.

It was feared that Britain's demands to protect the interests of the Commonwealth and her own agricultural needs might be ignored, undermine the structure of the treaty of Rome which established the Common Market.

For this reason the French government originally demanded a written statement from Britain, giving precise details of the special considerations she required before joining the European economic community.

•France later dropped this demand at a meeting of the common market foreign ministers in Brussels last month.

Heath told the ministers Tuesday that Britain had no problems caused by the Commonwealth, British agriculture or the British-led European Free Trade Association could be dealt with without amendment of the Rome treaty.

He said Britain would also not be any longer transitional period before Nov. 8 came under the full rigors of the Rome treaty. But he added Britain's position was complex and the adjustments they would be complicated.

The treaty of Rome provides for a 15-year transition period to achieve complete free trade between the six member industrial capital within the Common Market.

On the Commonwealth problem, Heath said a solution for some countries might be a modified form of association with the Common Market community.

But he added that association would not be appropriate for all Commonwealth nations and some other solution would have to be found for them.

The official summary of Heath's statement said he declared that Britain is ready fully to subscribe to the aims and objectives of the community.

Largest Tri-Service Military Hospital to Open in Ottawa

OTTAWA (CP)— The largest tri-service military hospital in Canada will be established at Kingston — is scheduled to be opened by mid-1965.

Defence Minister Hellyer announced the opening ribbon at the National Defence Medical Centre—eight floors devoted to the regular forces, members of the Royal Canadian Mounted Police and Ottawa area veterans—was placed by the department of veterans affairs.

The $9,500,000 hospital boasts 500 beds plus a complete floor of laboratories and research facilities and a wing set aside for various phases of therapy for crippled veterans.

Minister Hugh Bright, a native of Exeter, Ont., who was first elected in 1958, said:

It a marvel of co-operation between the medical staffs of the army, navy and air forces.

The three medical services have integrated into the Canadian forces Medical Service three years ago. The Royal Canadian Air Force has a medical core in Halifax and the army has a tri-service hospital at Kingston.

The new centre at Ottawa will be manned with doctors and nurses from all three services taking part.

A staff of 600 will be on hand for the first receipt of patients —set for about mid-November. The first 100 patients will be from the old tri-service hospital at RCAF Station Rockcliffe here which is to be closed at the new hospital opens.

Later, patients will be brought from the Veterans' Pavilion of the Ottawa Civic Hospital and the Physical Institute of Occupational and Therapeutic Surgery.

A final target for staff is 600 at full operation.

The building, set in a pleasant parkland scene in the southeast of Ottawa's greenbelt zone, is in the form of a cross with four wings radiating from a central service area. The front of the building is about of the wings comprises a major out-patient section.

A graduate of the University of Toronto in 1936, Group Capt. Bright practiced medicine in Toronto before joining the RCAF in 1942. He was named to command the hospital at RCAF Rockcliffe.

FINNS' PREMIER BEGINS STATE VISIT TO CANADA

Received by Vaniers And Diefenbakers

OTTAWA (CP) — President Urho Kekkonen of Finland, warmly greeted at Uplands Airport Tuesday by Governor-General Vanier and Prime Minister Diefenbaker, today embarked on the first full day of his six-day state visit to Canada.

A leisurely schedule — beginning with lunch as guests of Gen. and Mme. Vanier at 1 p.m. — was laid out for the visiting dignitary and his petite wife. It included a late afternoon reception to be given by Mr. and Mrs. Kekkonen for members of the Finnish community here and a state reception and dinner for the visiting couple at Government House tonight.

Mr. Kekkonen, first Finnish president ever to visit Canada, flew into Uplands with his party aboard a transport department Viscount from Montreal.

In his first official notables, the slim 61-year-old president, immaculately attired in a dark suit, stepped out of the plane, pacing the tarmac, to be received by Mr. Diefenbaker, and Mrs. Diefenbaker, External Affairs Minister Green and Mrs. Green.

Officially welcoming the president, Mrs. Vanier said: "Finland and Canada have "such a friendly feeling" for Finland.

Mr. Diefenbaker told President Kekkonen that Finland has always stood in the forefront of freedom. Finnish Canadians had contributed both to the human and cultural development of Canada. In the field of the arts — he met and greeted Finnish composer Jan Sibelius—and in athletics, Finns had brought renown to their country.

Mr. Kekkonen, an ardent sportsman, replied that he took "special pleasure and interest" in visiting Canada. Like Finland it is "the great northern wilderness" which its citizens turned to for rest and recreation. He praised Canada's democratic institutions and its "high-minded attitude" towards social and cultural affairs.

The president shook hands with members of the diplomatic corps and inspected an RCAF guard of honor. Then the motorcade cracked out on the airfield.

Mrs. Kekkonen and Mrs. Vanier were driven to Government House where they spent the afternoon.

President Kekkonen will be in Ottawa until Friday, when he leaves for a one - day visit to Sudbury. Visits to Waterloo, Toronto and Niagara Falls are also on tap before Mr. Kekkonen leaves for Washington Monday morning.

Thirteen Killed In Plane Crash

NICOSIA, Cyprus (Reuters)— The RAF said here today that 13 British soldiers were killed when several critical errors in when a transport plane crashed shortly after it El Adem, Libya.

NAMED AS PLANNER

KITCHENER (CP) — William E. Thomson of the Toronto subsidiary Stelco-Holdings was named Tuesday night by city council as the first planning director for Kitchener. Mr. Thomson is planning director of Burling-

Begin Irrigating Indian Dust Bowl Where Two Million Will Settle

JAIPUR, India (AP)—India's vast desert bowl of Rajasthan began receiving irrigation water today to make its dreary wastes bloom into fertile fields.

The waters gushed forth into the sandy expanse parched since the beginning of history as Acting President Sarvapalli Radhakrishnan pressed a button at a colorful ceremony.

When completed at a cost of $420,300,000, the world's largest network of canals and field channels — 40,000 miles — will open up 10,000 sparsely inhabited square miles of agricultural land.

Nearly 30,000 laborers will toil for the next 15 years to remove 11,000,000,000 cubic feet of sand to make way for the flow of water.

Two million people will be settled in the vast area, where 3,600,000 acres of desert will be irrigated.

The canal system branches off from the union of the Beas and Sutlej Rivers in the Punjab before entering Rajasthan. From there an 800-mile main canal will flow to the Arabian Sea at Kandla port.

Shelter On Rock After Escaping In Two Vessels

Tristan da Cunha Folk Driven From Homeland

CP from Reuters-AP

CAPE TOWN, South Africa— The 260 stunned men, women and children of Tristan da Cunha spent a night of agony on a rocky outcrop in the South Atlantic, eyeing the glow of a volcano that threatens to destroy their island homes.

The frightened fled Tuesday aboard two small fishing boats as rumbles and loud volcanic eruptions that began Sunday on Tristan da Cunha, a 40-square-mile speck of land halfway between South Africa and South America, became the most remote islands in the world.

The refugees fought their way through 13 miles of turbulent seas and waded ashore at Nightingale Island, a bird - filled islet a mile long and three-fourths of a mile wide, to spend the night and watch Dutch liner coming to take them to Cape Town.

Here, the islanders will wait while nature decides the fate of their homes. Lava and ashes from volcanoes have lived in almost half of the island's area since the War.

Plans were for a small group of volunteers to stay behind on Nightingale Island when the 9,-000 - ton Dutch liner Tjisadane picked up the rest of the refugees this morning.

The volunteers were to watch the course of the eruption—the first in modern times, and its lands—and return to Tristan if anything of value will are

(Continued on Page 10)

Russians Claim Defecting Man Was Abducted

THE HAGUE (Reuters)—The Soviet embassy today accused Dutch authorities of "abducting" 35-year-old Russian biochemist Alexei Golub, who sought asylum in The Netherlands Monday.

The embassy also alleged that the Dutch police had tried to "abduct" his wife Rena, who flew back to the Soviet Union without her husband.

The charges were made at a press conference by Press Attache A. D. Popov in what he described as a statement on behalf of the embassy.

Popov said Soviet Ambassador P. K. Ponomarenko, who was involved in Monday's dramatic flight with Dutch police before Mrs. Golub's departure, has handed an side-memorire to Dutch Foreign Minister Luns asking for an interview with the secretary.

The press attache, who was also at the airport, alleged that when Golub was arranging to help wife in the office of the Soviet consulate there he was without his and shoelaces.

He claimed that Golub was in a condition of "extreme nervous tension."

Son of Party Treasurer Gives Testimony

QUEBEC (CP)—Robert Marcheneau, son of Legislative Councillor Gerald Marcheneau and owner of an office supplies firm, was to continue testifying today before the Bilodeau commission about his firm's business with Independent Union Nationale organizers.

Gerald Marcheneau, Union Nationale senator 7:30 p.m. Tuesday, has been identified by numerous witnesses as the man to see about granting patronage and getting Bilodeau Commission exhibits to the provincial government.

Union Barred From Picketing Ore Carrier

GRAND RAPIDS, Mich. (AP) — Judge Noel Wiseman Tuesday granted a temporary injunction barring the Seafarers International Union (Ind.) from picketing a foreign-registry ore carrier in the Muskegon channel of Lake Superior.

He ruled after a hearing here on a petition filed Thursday at Marquette, Mich., by C. Edward Hood, director of the U.S. National Labor Relations Board. The case involves the ore carrier Northern Venture.

The Northern Venture is operated by the Cleveland-Cliffs and Northern Shipping (Bahamas) Ltd. The SIU has charged illegal operations of the ship by an American firm using a foreign crew.

SIU pickets have dogged the several ports of the Interlake and Lake Superior ports. Since Sept. 19 she has been tied up at Marquette.

Judge Kent's ruling held that peaceful final disposition of the matter before the NLRB, the SIU and its officers, agents, employees, members acting in participation with them, be enjoined from interference with the ship or its operation.

COMING EVENTS

HEAD HOSTESS and Assistant Hostess Course, Wednesday and Thursday nights at 8 p.m.

SECOND HAND DANCE, Read Parish Hall, Friday, October 13th. Admission 75c. Orchestra. Admission 75c. 011-31

R.C.I. HOME AND SCHOOL Planning Meeting in Memorial Auditorium, Thursday night, 8 p.m. 011-13

ST. ALBAN'S LADIES' GUILD, Bloomfield, are holding a Rummage Sale at the Belleville Armouries, Friday evening, October 13th, 7 to 9 011-36

NORTHUMBERLAND CHURCH W.A. Annual Banquet and Tea, Thursday, October 12, 6 to 8. Aprons, home baking and fish pond. Admission 75c.

MOIRA SECONDARY SCHOOL Graduation Exercises, Friday, October 13th, 8:15 p.m. Public cordially invited. 011-13

MELROSE CUBS AND SCOUTS Dance, October 13, Shannonville Hall, 9 p.m. Lunch served, admission 75c.

YOU ARE INVITED TO THE Annual Meeting of the Belleville Branch Canadian Arthritis Society, Bridge Street, Thursday, October 12th, 8:30 p.m. Guest speaker, Rev. Church, Speaker, Mr. Phil Stone. Tickets $1.75.

WOMEN OF THE MOOSE Social Evening every Wednesday at 8 p.m. Everyone welcome to play bridge. Proceeds for charity. 031-ev-w-ti

HOLY ROSARY CATHOLIC Women's League Bazaar and Family Fun Night, Wednesday, October 18th, 7:30 p.m. Admission 50c, evening 10c, children free. Various booths, games, door prizes. 07-31

ELKS' CLUB SOCIAL Evening, Wednesday, October 11th Friday Street, 8:30 p.m. Extra big prizes. 50c cover-all dancing. Ladies welcome.

Russian Defecting Man Was Abducted

THE HAGUE (Reuters)—The Soviet embassy today accused Dutch authorities of "abducting" 35-year-old Russian biochemist Alexei Golub, who sought asylum in The Netherlands Monday.

The embassy also alleged that the Dutch police had tried to "abduct" his wife Rena, who flew back to the Soviet Union without her husband.

The charges were made at a press conference by Press Attache A. D. Popov in what he described as a statement on behalf of the embassy.

Popov said Soviet Ambassador P. K. Ponomarenko, who was involved in Monday's dramatic flight with Dutch police before Mrs. Golub's departure, has handed an side-memorire to Dutch Foreign Minister Luns asking for an interview with the secretary.

The press attache, who was also at the airport, alleged that when Golub was arranging to help wife in the office of the Soviet consulate there he was without his and shoelaces.

He claimed that Golub was in a condition of "extreme nervous tension."

Son of Party Treasurer Gives Testimony

QUEBEC (CP)—Robert Marcheneau, son of Legislative Councillor Gerald Marcheneau and owner of an office supplies firm, was to continue testifying today before the Bilodeau commission about his firm's business with Independent Union Nationale organizers.

Gerald Marcheneau, Union Nationale senator 7:30 p.m. Tuesday, has been identified by numerous witnesses as the man to see about granting patronage and getting Bilodeau Commission exhibits to the provincial government.

Union Barred From Picketing Ore Carrier

GRAND RAPIDS, Mich. (AP) — Judge Noel Wiseman Tuesday granted a temporary injunction barring the Seafarers International Union (Ind.) from picketing a foreign-registry ore carrier in the Muskegon channel of Lake Superior.

He ruled after a hearing here on a petition filed Thursday at Marquette, Mich., by C. Edward Hood, director of the U.S. National Labor Relations Board. The case involves the ore carrier Northern Venture.

The Northern Venture is operated by the Cleveland-Cliffs and Northern Shipping (Bahamas) Ltd. The SIU has charged illegal operations of the ship by an American firm using a foreign crew.

SIU pickets have dogged the several ports of the Interlake and Lake Superior ports. Since Sept. 19 she has been tied up at Marquette.

Judge Kent's ruling held that peaceful final disposition of the matter before the NLRB, the SIU and its officers, agents, employees, members acting in participation with them, be enjoined from interference with the ship or its operation.

CITY AND DISTRICT NEWS

NAME DRAW WINNERS AT PLOWING MATCH

Winners of the Cashway Lumber jackknife draw at the International Plowing Match held at Belleville last week were as follows: Mrs. Ross Dines, Gore's Landing; Douglas Ellis, Foxboro; Wayne Chadwick, Deseronto; Miss Valerie Gilson, Amelia sburg, and George Fraser of Georgetown.

RESIDENTS OF HOME TO BE GUESTS OF BELLE THEATRE

The residents of the Hastings County Home will be the guests of George Forhan, manager of the Belle Theatre, this afternoon at the showing of the "Guns of Navarone". The outing will be in charge of Kiwanian Bob Wallace, while transportation will be provided by Kiwanian Fred Hawson. The residents are invited to the theatre on certain occasions and they appreciate the thoughtfulness of the management in this regard.

Bicroft Mines Officials Will Visit Ottawa

TORONTO (CP) — Robert Bryce, president of Bicroft Uranium Mines Ltd., said Tuesday night he and other company officers will go to Ottawa next Tuesday to discuss a stopgap plan to keep production going at the company's mine.

Bicroft laid off 300 men last month at its mine in Cardiff, Ont., and another 300 would be jobless if plans for closing the mine go through at the end of October.

Mr. Bryce and others are expected to confer with Trade Minister Hees and officials of Eldorado Mining and Refining Ltd., the government's uranium purchasing agent.

Any plan advanced in the meetings between Bicroft officials and the government would aim at keeping Bicroft production until a revised arrangement can be made for supplying uranium to Britain.

Plans for Permanent Street Paving in New Sections Of City May Be Delayed

Action which could have serious delaying effect on plans for permanent street paving in the new sections of the city, was taken yesterday by city council.

Council tabled two by-laws authorizing the construction of asphalt roads and curbs under provisions of the local improvement act.

The by-laws will be tabled until the city's annual capital works program is approved by the Ontario Municipal Board.

On March 6 council passed a year, Alderman John Barlow had opposed by-laws authorizing construction of asphalt pavement under local improvements, on the grounds the city's annual capital works program would be approved.

Alderman Jack Ellis as chairman of the city public works committee, said that on reviewing the situation he was advised by the board and engineering programs done under local improvements could adversely affect the city's annual capital works program. He moved for the by-laws to be tabled until the overall capital works program was approved by the OMB.

Until yesterday, however, his objections had gone unheeded.

Yesterday when by-laws were read to the council he was making his "usual objection."

Alderman Jack Ellis as chairman of the city public works committee, said that on reviewing the situation he was advised by the board and engineering programs done under local improvements could adversely affect the city's annual capital works program. He moved for the by-laws to be tabled until the overall capital works program was approved by the OMB.

Charges Fluoridation of Water Is Becoming Political Issue

A charge that the installation of equipment for the fluoridation of city water supply was becoming a political issue was heard at city council yesterday.

The submission was made by Alderman Ross Bailey who said the board of the Public Utilities Commission was going to install the equipment, which had been directed by the city council.

Mayor A. M. Haig replied the delay was the result of the Utilities wanting to know who was going to pay the $52,000 required for the installation.

"How can it cost $52,000 for Belleville to provide fluoridation water legible to local ratepayers the cost is estimated at $600 or $800?" queried Alderman Lorne Mackenzie.

Mayor Haig replied there was a "misunderstanding" figures around, and explained that some phases of the local expenditure had to be considered if the fluoridation program were not proceeded with at this time.

TIWART DRUNK DRIVER

SEATTLE (AP)—An ignition key so tricky to use that a drunk can't start his automobile is being developed, a traffic safety expert said Monday. Dr. James Mallett, head of a safety research project at York's Columbia University, said the idea is to halt the drinking driver before he gets on the road. The experimental key has to be inserted through a maze that requires sober concentration.

Full Time CD Co-ordinator May Be Hired

The counties of Hastings and Lennox and Addington are expected to join in a Day of Caring district emergency measures program which could see the hiring of a full-time co-ordinator for this district.

Reported to city council on informal action taken to establish an emergency measures program in this area, Mayor A. M. Haig said yesterday that Belleville, Trenton, Picton and the county of Prince Edward had already joined the local organization. Hastings county was expected to grant its approval at the December meeting, while Lennox and Addington had indicated its desire to join.

One of the first actions would be to acquire the services of a full-time co-ordinator.

Mayor Haig said the role of municipalities in the emergency measures program would be outlined at a meeting Thursday with local army officers, while representatives of member municipalities would attend brief civil defence courses at Arnprior.

Obituaries

EDWARD MICHAEL LYNCH

The funeral of Edward Michael Lynch was held Tuesday morning from the John R. Bush Funeral Home to St. Joseph's Church where Requiem Mass was celebrated by Rev. J.J.J. Buckley. Interment was in St. James' Cemetery.

Pall bearers were John Bean, A. R. "Tools" Bolway, William Hopkins, Doc Brown, Jim Truaisch and Frank Wolf.

COLIN HERCULES ROLLINS
R. R. 3, Madoc

Mr. Colin Hercules Rollins (seen) passed away in Kenora General Hospital on Monday, in his sixty-first year. He is survived by his wife, the former Miss Agnes Rollins, and the late Stanley Rollins, he lived at R. R. 3, Madoc, for most of his life with the exception of the past seven years during which he was employed with the Ontario Hydro in Northern Ontario. He was a member of Cooper United Church.

Besides his mother, there survive in Belleville, Mrs. Rawline of R. R. 3, Madoc, and a sister, Mrs. M. (Ferne) Cox of Cassidy.

Resting at his late residence. Funeral ser agenium-Emmanuel Congregational, under the direction of the MacKenzie Funeral Home, Madoc, appear elsewhere in this edition.

MRS. ARTHUR W. HEYWORTH

Mrs. Charlotte Noakes Heyworth, wife of Arthur Heyworth, Heights Boulevard, Scarborough, died at her residence on Monday, October 10, 1961, following a long illness. She was in her 82nd year.

Born in Belleville, the daughter of the late Mr. and Mrs. Thomas Noakes, she resided in Scarborough for the past 30 years, previously residing in Madoc. She was the widow of Arthur W. Heyworth and a former member of St. John's Anglican Church.

Surviving are two daughters, Mrs. J. (Keith) Tennyson and Mrs. L. (Mona) Huddy, both of Scarborough, one son, Leo of Madoc; and one sister, Mrs. H. Ackerman of Campbellford.

Resting at the MacKenzie Funeral Home, Madoc; funeral arrangements appear elsewhere in this edition

ISAAC REID BROADWORTH
Madoc Township

Mr. Broadworth of Broadworth of Madoc township died at his home on Tuesday, in his 96th year. He had been in poor health for the past five years. Born in Deloro, son of the late Mr. and Mrs. William Broadworth, he was a lifelong resident of Madoc township where he was active in farming. He was a member of Trinity United Church and of L.O.L. No. 160, Madoc.

He married the former Isabel J. Thompson, who predeceased him. Surviving are two sons, Dr. R. T. Broadworth of Toronto and Percy of Madoc township; two daughters, Mrs. E. (Bernice) Robinson of Malone and Mrs. I. (Mildred) Bullock of Deseronto; one sister, Joseph of Belleville; 17 grandchildren and 13 great-grandchildren.

Resting at the MacKenzie Funeral Home, Madoc; funeral arrangements appear elsewhere in this edition.

GEORGE ALTON REID
R.R. 2, Stanford

Mr. George Alton Reid died at the Belleville General Hospital on Tuesday, following an illness of three months in his 83rd year. Born in Ivanhoe, he was a son of the late Mr. and Mrs. Milton Reid, he had resided at R.R. 1 Frankford for the past 58 years. He was a member of the Standard Church.

He married the former Rebecca Sine, who survives, as do two sons, Albert of Frankford, and Harold of Murray township; six daughters, Mrs. Grant (Lenna) Phillips of Morganston; Mrs. Harold (Evelyn) Wiley and Mrs. John (Jean) Wickens, both of Murray township; Mrs. Gordon (Myrtle) V a n d e w a t e r, of Brighton; Mrs. Lyle (Lois) Smith of Brighton and Mrs. Leslie (Connie) Poole of Hastings; 32 grandchildren and four great grandchildren. One daughter, Mrs. Kenneth McGowan, died 33 years ago.

Resting at the Rowe Funeral Home, Frankford. Funeral arrangements appear elsewhere in this edition.

MRS. WILMOT ERNEST CROOK
(Caniffton)

Mrs. Mary Ellen Crook of Canifton died suddenly at her home on Tuesday, October 10, 1961 in her 31st year. Born in Tweed, the daughter of Mrs. Agnes Pringle and the late Martin Pringle, she had lived in Canifton for the past 11

Theatre Operators Request Vote on Sunday Movies, Property By-Law Tabled

Belleville city council Tuesday afternoon referred to its finance and executive committee a request from Belleville theatre operators for a referendum on Sunday movies.

There was no discussion on the request from the theatre operators which asked that the question be placed before the electorate.

Tabled for two weeks at the request of a motion was a by-law authorizing expropriation proceedings to be commenced by the city to acquire the James Roy property on Front Street East for use by the city parking authority.

The by-law was given two readings but the third reading was tabled for two weeks on the advice of Deputy Mayor Robert Temple after Mayor A. M. Haig noted that the owner of the property, Mr. Sam Goodman, had a planned development for the area which could affect the assessment increased assessment.

Mayor Haig said plans for the property development were expected in the near future.

REFERRAL BACK

Plans for a proposed 10-foot pedestrian walkway between Symington Drive and Rollins Drive subdivision were sent by council referred to its executive and finance committee on report from City Manager J. R. Reynolds on the estimated cost of providing the walk.

Mr. Reynolds told council owners of property property owners were willing to accept less than $2,000 for the 10 feet required for the city for the walk but the structuring the walk was estimated at $3300.

Alderman Don Whalen suggested the city was being "taken to the cleaners" in suggesting in Madoc. She was the widow of Arthur W. Heyworth and a former member of St. John's Anglican Church.

Surviving are two daughters, Mrs. J. (Keith) Tennyson and Mrs. L. (Mona) Huddy, both of Scarborough, one son, Leo of Madoc; and one sister, Mrs. H. Ackerman of Campbellford.

Resting at the MacKenzie Funeral Home, Madoc; funeral arrangements appear elsewhere in this edition

ISAAC REID BROADWORTH
Madoc Township

Mr. Broadworth of Broadworth of Madoc township died at his home on Tuesday, in his 96th year. He had been in poor health for the past five years. Born in Deloro, son of the late Mr. and Mrs. William Broadworth, he was a lifelong resident of Madoc township where he was active in farming. He was a member of Trinity United Church and of L.O.L. No. 160, Madoc.

He married the former Isabel J. Thompson, who predeceased him. Surviving are two sons, Dr. R. T. Broadworth of Toronto and Percy of Madoc township; two daughters, Mrs. E. (Bernice) Robinson of Malone and Mrs. I. (Mildred) Bullock of Deseronto; one sister, Joseph of Belleville; 17 grandchildren and 13 great-grandchildren.

Resting at the MacKenzie Funeral Home, Madoc; funeral arrangements appear elsewhere in this edition.

WELFARE COSTS HIGH

Welfare accounts amounting to approximately $2,000 were ordered paid but not before Alderman Harold Elliott asked that council take a "good look" at the welfare costs which he said appeared very high.

Alderman Elliott was assured by the finance and executive committee chairman Ald. W. E. Jarvah, however, that the total was made up of a number of payments made to deserted wives and families.

Council approved the proposed renovations at the city parks stadium costing an estimated $5,000 to $6,000 although no tenders for the work will be called until the police commission signifies its approval.

Mayor Haig said the police building would provide additional police accommodation sufficient for the needs of the department for at least five years, he added.

City council will tighten its by-law governing the issuing of keys which in its present form apparently allows alleys to operate on Sunday.

REQUESTED BY POLICE

Alderman Jack Ireland said some of the local bowling alleys are staying open on Sunday.

Mr. Reynolds said the by-law amendment closing bowling alleys on Sunday had been requested by the police department.

Ald. Ireland said he had been informed that a bowling alley in town on Sunday but they have refused to do so. He asked Ald. Lorne McDougall. "Why not close them?" he asked. "That would stop them."

Mayor A. M. Haig observed that the police had no doubt the best interest of the public in mind.

Alderman W. E. Jarvah said he was in favor of Sunday sports but noted the election held in Belleville had voted them down so he was going along with the recommendation for the by-law amendment to close bowling alleys on the Sabbath.

APPROVE MOTION

Council also approved of a recommendation calling for a by-law to prevent the operation of trampoline centres in the city.

For the convenience of residents living in the new residential area east of Herchimer Ave., city council will consider the construction of sidewalks on East Bridge Street from the end of the existing sidewalk to Farley Ave. The proposal is for the sidewalks to be constructed under Section 8 of the Local Improvement Act, which would mean the city would institute the work and bill the property owners.

Part of the area for which sidewalks are requested in front of the Bridge Street shopping centre owned by Principal Investments.

Council also passed a recommendation calling for the construction of a street on the unopened section of Rollins Drive to Victoria Avenue, a section which a new Baptist Church and the proposed new YMCA are to be built.

Sub divisions plans submitted by Bruce May Mfg. Ltd. for an undeveloped area between East Bridge Street and Highway 401 and by Mr. Maurice H. Rollins Construction Ltd. for a proposed development east of North Park Street (Craig Street extension) were given approval.

Also approved was a subdivision plan submitted by B. E. P. Construction Ltd. for still another housing sub-division on the north side of Bridge Street and south of Evans Street.

Council also agreed to give consideration to the widening of Dundas Street to 86-foot road allowance.

On recommendation from the property committee, council approved of the reduction of $1,000 in the purchase price for the property on corner of former city firemen, Frank Orr. At the time of his retirement in 1956, Mr. Orr was granted a $100 monthly pension which was to be reduced when he became eligible for the old age pension.

Action will be taken to recover the amounts overpaid to Mr. Orr for the past two and a half years.

Mayor A. M. Haig asked for the committee's recommendation to allow Fire Chief Gerald Vance to make a representation on the behalf of Mr. Orr and one other retired employee.

Alderman Ben Corke noted, however, that representation could be made on behalf of many employees who went on pension as late as seven or eight years ago. He said pensions approved then were no longer adequate.

However, council was dealing with city funds and he felt a recommendation should be passed.

Alderman Walter Elliott questioned the right of council to approve the recommendation without the approval of return of the over-payment.

Mayor Haig withdrew his request to have the recommendation referred back and it was carried as entered.

WILL HELP PAY COSTS

Council authorized the Ontario Water Resources Commission to expropriate lands required for construction of the sewage treatment plant and trunk sewers with the understanding that every effort be made to negotiate a settlement before applying to the Ontario Municipal Board for arbitration.

And city council will pay costs of up to $500 for the replacement of water service to the Belleville Memorial Centre.

Alderman D. Whalen said the water service had frozen last winter with the result that several meetings had to be cancelled. He said the citizens of the area contribute much to the operation of the centre but they did not have the benefit of restoration of the water service.

FLOOR SANDING AND FINISHING
GLEN ELLIOT
189 Dufferin Ave. WO 9-3909

TODAY'S LUCKY NUMBER IS 3
BRUCE MAY MFG.
39 DUSSEK STREET WO 8-6989
Dussek St. runs parallel to Station St. off Stanley

Toastmasters Club Likely To Be Formed

"Better listening, better thinking, better speaking," said Robert Gray of Toronto as he addressed the Belleville Toastmasters' Club banquet held in the banquet room of the Belmont Restaurant last evening.

The club was founded in 1932 and is a non-profit organization he said. It made history last night as it was the first time any meeting of the club has been held in the city. There is Chatham, Kingston, Peterborough and Kingston and it is sincere, he hoped there will soon be one in this city.

Mr. Gray said it was an educational program governed by a board of directors. Every member joins for one thing and that is "self improvement". It is a selfish idea but never the less it is educational.

It is not a public speaking organization. As you will notice your motto. It says first, better listening. Right from early childhood we learn to listen. And listen your parents and your teachers. Then it says, better thinking. Try to get that before you speak. This district there are some 48 clubs some in the Toronto area and others extending from London, Ont., to Ottawa, and the newest including Belleville. There is a club in Trenton, Oshawa, Peterborough and the new town Toronto with an average of 25 to 40 members in each club.

One main feature of the Toastmasters Club is the table topic, commencing with the chairman of the meeting and there is what we call a "table topic chairman". This is a very interesting part of the program. It enables every member to get up on his feet and talk for a minute or two, the time limit was one minute. A bell sat on the table by those who remained on their feet for one minute.

The clubs usually meets one a week or every other week. Mr. Gray said he was glad to be up to the individual club to decide when they wish to meet, Mr. Gray said.

There is one question which may be made clear to the mind of a toastmaster which is "why am I a toastmaster?" Well, said Mr. Gray the answer is "for self improvement."

What is the Toastmaster Club? As the saying goes, to begin with it is a club and it is a "self-improvement," "educational" program for men, young and old alike. A great deal of interest was shown at last night's meeting as the staff of the 15 who attended. The organization will now strive to obtain a membership of at least 20 to enable them to be chartered. The first meeting of the club suggested those who attended five week bring a friend along with them in two weeks time. This way their goal of 20 memberships will be easily reached.

BLUEBERRY GROUND

Wild blueberries grow in hilly limestone regions while the cultivated variety grows best in peat areas.

THE CORPORATION OF THE CITY OF BELLEVILLE
NOTICE
TAKE NOTICE that under the terms of By-Law Number 7265
No person shall sell, or offer for sale or expose for sale for human food, on the streets or in public places or in shops in the City of Belleville, any meat or meat food product unless either it has been inspected by the meat inspector and bears the stamp of approval of the City of Belleville, or it bears the "Canada Approved" stamp of the Canada Department of Agriculture under the Meat and Canned Foods Act, or the stamp approval of a municipality satisfactory to the Board of Health of the City of Belleville.
McColl Metcalfe, M.D.
Medical Officer of Health
City of Belleville

IN MEMORIAM

SUMMERS. — In loving memory of my dear husband, Charles Summers, who passed away October 11th, 1956.
Sad is my heart, lonely my days
Since you left me in God's care.
And in our hearts you will always stay
The days I do not think of you.
Ever remembered by his daughter, Rose and Georgie and son-in-law, Ross and family, Eunice and Bob, Ernie and family.

SUMMERS. — In loving memory of my dear husband, Charles Summers, who passed away October 11th, 1956.
I do not need a special day dear,
To keep you in my mind,
The days I do not think of you,
You never will find.
God alone knows how I miss you.
Never shall your memory fade.
My thoughts are always wandering
To that spot where you are laid.
Sadly missed by loving wife Rose.

CARDS OF THANKS

The family of the late Mr. Arthur Delyea wish to thank our many friends for their kindness, sympathy and appreciation in the many ways shown, whether by flowers and relatives, who were so kind during their recent bereavement; also for the beautiful floral tributes, spiritual ministrations, cards and messages. Also a special "thank you" to Rev. Ralph Bowman, Mr. Ross Hall, Mr. Flint and Mr. Bush for their comforting words and kindness at the John R. Bush Funeral Home for their very efficient services. Again we say "thank you."

The family of the late George Alexander wish to express their sincere thanks and appreciation to their friends and neighbors for acts of kindness, messages of sympathy and floral tributes during the loss of our beloved husband, grandfather, Mary, many thanks, also to Rev. Ralph Bowman and Madam and family; Leonard and Nora Alexander and family; Evan Alexander and Gladys Matheson.

PINKSTON & LUSCOMBE
AMBULANCE AND FUNERAL SERVICE
DIAL WO 8-5782
on Victoria Ave. at Church Street

PREVENT COLDS WITH
VACAGEN
ORAL VACCINE
TABLETS
THREE MONTH TREATMENT COSTS
only $2.00
NOW IS THE TIME TO START
DUFF'S DRUGS
"Your Friendly Store"
WO 8-7928 Free Delivery

JOIN So-Ed
Fall Session
OCT. 11 - NOV. 29
—Dancing Instructions
—Courses and Discussions
—Social Program for Young Adults and Married Couples
REGISTER
OCT. 11 - 7 P.M.
AT THE
Y.M.C.A.

Phone CENTRAL RADIO TAXI
WO 2-5353
For Prompt, Efficient Taxi Service
ANYWHERE! ANYTIME!

SPECIALS . . .
BY
RICHARD HUDNUT
Bliss Shampoo, 16-oz. ..... reg. $2.00 only $1.29
Egg Creme Shampoo, 16-oz. reg. $2.00 only $1.29
Creme Rinse, 16-oz. ..... reg. $2.00 only $1.29
Rinse 'n Set, 16-oz. ..... reg. $2.00 only $1.29
Pick up these bargains while they last.
DIAL WO. 2-4551
Geen PRESCRIPTIONS
Drugs Limited FREE DELIVERY
FREE DELIVERY 'TIL 8 O'CLOCK

Noxzema
SPECIAL
SAVE 1/3
on the regular price
ONLY
99c
DOLAN
THE DRUGGIST
WO 2-2406
FREE MOTOR DELIVERY

TORONTO STOCKS

TORONTO (CP) — The stock market edged higher in moderate morning trading today with utilities, steels and papers leading the way.

Fractional gains predominated. Trading seemed to come in drifts and drabs rather than in any steady flow.

Among utilities, Bell Telephone, Calgary Power, CPR, Consumers Gas and International Utilities all rose in the ¼ to ½ range.

In steels, Algoma, Atlas, Dominion Foundries and Steel, United Steel and Steel Company of Canada advanced as much as 75 cents.

Banks and financial institutions were weak with losses in the ¼ to ½ range going to Bank of Montreal, Nova Scotia and Royal.

On index, industrials rose .43 to 569.56, while golds fell 06 to 87.33; base metals .24 to 101.73 and western oils .15 to 96.85. The 11 a.m. volume was 512,000 shares compared with 748,000 at the same time Tuesday.

Losses were small but widespread in the senior metals list. Dentoni, Steep Rock, Noranda, Falconbridge and Opemiska all fell between five and 25 cents.

Gold trading was light with Hollinger and Dome off ¼ and ½ respectively.

In weak western oil trading, Home A and B and Pacific Petro'um all advanced a—few cents.

The market Tuesday finished strongly in moderate trading after a day of lethargy.

The general industrial upward swing was led by papers, banks and financial institutions and utilities, with gains ranging to a point pitting all three groups. The day's worst group was refining oils.

Speculative interest lagged somewhat, volume in a number of recently active issues— Willroy — Lorado and Lake Dufault among them— remained high. Price changes, however, were fractional to modest.

Papers led the market higher with gains to 1¼ going to Bathurst B and Crown Zellerbach, while Price Brothers notched a new high of 51¾ in a late-day surge within a rise of ¾. Among banks and financial institutions, Montreal, Royal, Toronto -Do. minion, Nova Scotia and Canadian Imperial all rose as much as ¾. Gold trading was light with Hollinger and Dome off ¼ and ½ respectively.

In weak western oil trading, Home A and B and Pacific Petroleum all advanced a—few cents.

The market Tuesday finished strongly in moderate trading after a day of lethargy.

The general industrial upward swing was led by papers, banks and financial institutions and utilities, with gains ranging to a point pitting all three groups. The day's worst group was refining oils.

Speculative interest lagged somewhat, volume in a number of recently active issues— Willroy — Lorado and Lake Dufault among them— remained high. Price changes, however, were fractional to modest.

Papers led the market higher with gains to 1¼ going to Bathurst B and Crown Zellerbach, while Price Brothers notched a new high of 51¾ in a late-day surge within a rise of ¾. Among banks and financial institutions, Montreal, Royal, Toronto -Dominion, Nova Scotia and Canadian Imperial all rose as much as ¾. Gold trading was light with Hollinger and Dome off ¼ and ½ respectively.

In weak western oil trading, Home A and B and Pacific Petroleum all advanced a—few cents.

The market Tuesday finished strongly in moderate trading after a day of lethargy.

The general industrial upward swing was led by papers, banks and financial institutions and utilities, with gains ranging to a point pitting all three groups. The day's worst group was refining oils.

Speculative interest lagged somewhat, volume in a number of recently active issues— Willroy — Lorado and Lake Dufault among them— remained high. Price changes, however, were fractional to modest.

Papers led the market higher with gains to 1¼ going to Bathurst B and Crown Zellerbach, while Price Brothers notched a new high of 51¾ in a late-day surge within a rise of ¾. Among banks and financial institutions, Montreal, Royal, Toronto -Dominion, Nova Scotia and Canadian Imperial all rose as much as ¾. Gold trading was light with Hollinger and Dome off ¼ and ½ respectively.

In weak western oil trading, Home A and B and Pacific Petroleum all advanced a—few cents.

The market Tuesday finished

STOCK QUOTATIONS

(Stock Quotations Furnished by Barclay & Crawford)
56 Bridge Street East
Members Toronto Stock Exchange
Belleville Office—Dial WO 8-5581
H. P. Wills, manager.

INDUSTRIALS	MINES AND OILS
Abitibi 39	Rio Algom 975
Alberta Distilleries 220	Arcadia Nickel 40
Alberta Gas Trunk 35½	Atlantic Coast Copper 120
Algoma Steel 48	Campbell Chib. 770
Aluminum 27¾	Can. Export Gas 152
Atlas Steel 30¼	Cdn. Husky Oil 5¾
Bank of Montreal 68½	Cochen. Willans Gold 440
Bk. of Nova Scotia 75¾	Cons. Discovery 210
Bell Telephone 51¾	Cons. Halliwell 43
Brazilian Trac. 385	Consol. Paper 310
B.A. Oil 31¾	Denison 955
B.C. Forest Prod. 12¾	Devon Palmer 56
Canada Cement 28¾	Dome Mines 24½
Cdn. Breweries 21¾	East Malartic 24
Cdn. Brit. Alum. A 10	East Sullivan 18½
Cdn. Oil 34	Faraday 197
Canadian Vickers 56	Falconbridge 60
C.P.R. 35¾	Fobisher 12
Cockshutt Plow 12¼	Geco 22
Cons. M & S 38¼	Gunnar Mines 885
Cons. Paper 46¾	Hollinger 27¼
Consumers Gas 20¾	Home Oil "A" 960
Corby's "A" 18	Hudson Bay Mg. and S. 32½
Dominion Foundries 84¼	Hudson Bay Oil 14¾
Dominion Steel 12	Kerr Addison 93¾
Dominion Stores 15¼	Labrador 27
Dominion Tar 16	Lake Shore 300
Ford (US) 111¾	Maritime Oil 6
Ford "A" 112¾	Midcon 28
Gatineau 36	North Coldstream 74
General Dynamics 36	New Hosco 26
General Motors 51	New Mylamaque 42
Great Lakes Paper 19¾	Nickel Min. and Smelt 46
Harding Carpets 13	Northern-Canada 230
Can. Imp. Bk. Com. 69¾	Northgate 59½
Imperial Oil 45¾	Normetal 370
Ind. Acceptance 32½	Okalta 32
Inter. Nickel 83¾	Opemiska 840
Inter. Pipeline 74¼	Pacific Pete 10%
Jockey Club Ltd. 330	Preston East Dome 85
Loblaw Co. "B" 12	Prospect Airways 85
Massey-Ferguson 10¾	Provo Gas 205
MacM. B. & Powell 17¾	Quemont 900
Moore Corp. 51¾	Rockwin 14
Page-Hersey Tubes 25¾	Rogallin Oil 105½
A. V. Roe 7¼	Sherritt Gordon 495
Royal Bk of Canada 77¾	Silver Miller 43
Shawi'gan W. and P. 26¾	Simon 68
Seagrams 46¼	Steep Rock 695
Simpson's Ltd. 28¾	Sylvanite 7¾
Steel of Canada 75¾	Teck-Hughes 154
Tor-Dominion Bank 66¼	Triad 156
Traders Finance 57½	United Asbestos 645
Trans Canada Pipe. 14¼	United Keno Hill 10¼
Union Gas 19¾	United Oils 126
Victoria and Grey 54½	Ventures 59¼
Walkers 54¼	Waite Amulet 575
	Beth Copper 108

DOLLAR RATE

MONTREAL (CP)—The U.S. dollar was at a premium of three per cent in terms of Canadian funds, the Bank of Montreal reported near noon today. Tuesday the noon rate was $1.03.

Pound sterling $2.80 15 - 16, down 1-16.

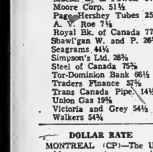

UNION CARBIDE

starting at eight o'clock.

In charge of the meet will be Pat Patterson, OHA referee-in-chief.

All phases of officiating will be discussed with emphasis placed on functions of officials.

All hockey referees in the district are invited whether or not they are OHA officials.

District Darts League

RCAF picked up an 8-3 victory over Canadian Tests in Belleville Service Dart League action last night. In other games played, Legion defeated Northern Electric 7-4, Jockey Lees won over Wilbur's Pets 6-5, Skyliners downed Dour's 7-4, Corby's edged OPP Number Two 6-5 and ANAF shaved El Hanchos 6-5.

The games were played Tuesday night this week, rather than Monday, because of the holiday.

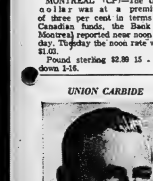

F. PERRY WILSON

The appointment of F. Perry Wilson as Vice-President of Union Carbide International Company in New York is announced by A. A. Cumming, President of Union Carbide Canada Limited.

Mr. Wilson has been Executive Vice-President of Union Carbide Canada Limited since April, 1959. He will assume his new position November 15th.

OHA Holds Referee Forum Here Thursday

The Ontario Hockey Association is holding a referees' forum here tomorrow night.

It takes place in the city council chambers at city hall starting at eight o'clock.

All phases of officiating will be discussed with emphasis placed on functions of officials.

All hockey referees in the district are invited whether or not they are OHA officials.

District Darts League

RCAF picked up an 8-3 victory over Canadian Tests in Belleville Service Dart League action last night. In other games played, Legion defeated Northern Electric 7-4, Jockey Lees won over Wilbur's Pets 6-5, Skyliners downed Dour's 7-4, Corby's edged OPP Number Two 6-5 and ANAF shaved El Hanchos 6-5.

The games were played Tuesday night this week, rather than Monday, because of the holiday.

A 1,200-lb. moose was shot by a Picton grocer, Sam Gentile, near Geraldton on the opening day of the season. A companion, Howard Gorsline of Renfrew, brought down a cow moose and a yearling. Smile Gentile following the kill.

The two men were accompanied into a remote area, 174 miles northwest of Picton, by two Cree Indian guides. Snow was reported in the area and the weather cold. The men slept in tents and travelled by canoe and light outboard motor boat. The two moose were brought nine miles out of the bush to the nearest road by swamp buggy. (Hodgson).

Trenton News

BY EULA GUNTER—Phone 3-3338

Sea Cadets Seeking Help From Service Clubs to Buy Large Vessel for Training

TRENTON — "You can't teach seamanship in a rowboat." This was the theme of a talk given by Sub-Lieutenant Dennis Atkins to representatives of local service clubs last night in the board room at the Trenton Community Gardens. Sub-Lt. Atkins is the training officer aboard RCSCC "Trent".

Present at the meeting were Mayor James MacDonald; area Navy League chairman Miss Marjorie Gothard, Navy League representative for this area Mrs. Gerald Paro, president of the Ladies' Auxiliary of the Trenton Sea Cadet Corps; Mrs. Milligan and Mrs. Urquhart, auxiliary members; Ronald Craddock and Orval Smith (Legion); Ross Forster (Lions); Gordon Murray (Kinsmen); and Mo Jeffery (Elwards). Also present was Commerce representative Ian Darling and the public was represented by five were unable to be present.

Sub-Lt. Atkins said that Lt. H. W. Curtis, commanding officer, and the officers of RCSCC "Trent" had agreed that the Trenton Sea Cadet Corps needed a large training craft in order that cadets may be seamanship could be carried out. The craft would also be used to transport cadets to camp sites.

WOULD COST $5,000

Sub.-Lt. Atkins said that it was his understanding that the corps would soon be comprised of 65 cadets. Each one of these boys are concerned with band practice, but once drills, seamanship, first aid, field courses, etc., have been covered, it is difficult to keep the cadets who are not in the band. The officers had come to the conclusion that "to feel out" the attitude of the public was worthy of seeking assistance in raising the purchase price of such a vessel.

Lt. H. W. Curtis, commanding officer, welcomed the service club representatives and the auxiliary members to the meeting. The commanding officer paid tribute to the ladies' auxiliary, he said that they could not be expected to take any financial interest in the proposed "ship", as they have recently bought instruments for the cadet band, at the cost of $2,000.

Sub. Lt. Atkins outlined the procedure by which a boy becomes a member of the sea cadet corps. He said that boys from 14 to 18 years are accepted as potential cadets, given a six weeks' training period. If they can't not qualify in six weeks, he is given an additional two weeks' training, and then accepted or rejected as a cadet. The cadet learn to accept authority and the lessons in self-discipline, working with a team, ship which they receive, improve their personalities immeasurably.

MANY JOIN NAVY

Sub-Lt. Atkins said that 30 per cent of all the cadets enter the navy. He said that the organization had been instrumental in changing many cadets mode of living and rescued many from delinquency. With our ships.

could spend their time cleaning, painting, polishing and otherwise maintaining it.

Service club members were told that the ship could be used to take distinguished visitors to the bay for a trip around the bay (the ship would be manned by cadets at thnes times).

"This would be something for the youth of Trenton" said Mayor James MacDonald, "and very well be proud to have the sea cadet ship anchored in the harbor. It would give the town a lift."

Lt. Curtis said that he and Sub.-Lt. Atkins had examined one ship which would be suitable for the corps' needs and that this vessel would cost around $5,000, including insurance and other incidentals.

Lt. Curtis said that the "mother ship" would be used to protect boys learning to sail the two smaller sailing boats donated to the corps by the ladies' auxiliary last year.

WOULD INCLUDE CADETS

Miss Gothard urged the officers to include cadets on any further discussions about the purchase of a craft and also to insist that they take part in any money-raising projects. She said that in this way the boys' interest would be maintained.

Mayor MacDonald said that he was very much in favor of acquiring the ship as a means of keeping the cadets interested in the corps.

The service club representatives agreed to present the idea or contributing to the cost of the ship to their respective clubs. The Chamber of Commerce may be asked to appoint an industrial committee towards the cost price.

All those present were agreed that the entire purchase price should be assured before the ship was purchased.

352 Patients

TRENTON — According to a report this week by Miss S. M. Rooney, administrator at Trenton Memorial Hospital, 352 persons were admitted to the hospital during September. Babies born in the hospital numbered 88. One baby was born at home and transferred to the hospital later. Eight deaths were registered. Major operations numbered 43 and 66 instances of minor surgery were recorded. Out-patients treated numbered 619 and 289 emergencies were treated.

Unification of Christain Church Seen by Speaker

There is a trend towards the eventual unification of the Christian churches, local Ministers were told yesterday afternoon by the Right Reverend Msgr. James P. Sullivan, pastor of St. Michael's Church.

He cited the fact that there will be five Catholic theologians attending the Protestant Assembly of the World Council of Churches being held in New Dehli next month and in return there will be Protestant theologians attending be Ecumenical Council at the Vatican following year as evidence of this trend towards unity.

"This may not seem much of a breakthrough but for those who know the long-range possibilities it is encouraging and for those who think only in terms of the past it is scandalous," the St. Augustus Seminary graduate said.

The speaker pointed out that there are three facts of the science of theology which are common to Christian churches. One, that there is a God who is the Creator and Lawgiver of every creature whom He made.

Second, that "as Christians we accept as provable fact that God became man in the person of Christ for the threefold purpose of redeeming men from the evil into which they had fallen, of teaching them God's will and His Commandments and of elevating them, through grace, to a kinship with Him."

Lastly is the accepted truth that Christ founded a church to both protect and promote His teachings, commands and counsel for all who would accept or seek them.

Currently, however, people are becoming religious- illiterates, the speaker said, and not worried much about rectifying the situation.

"If we are honest we have to admit that we are indifferent to sermons which are meant to be instructional as well as inspirational . . . pay little attention to publications which are religious . . . are even inclined to regard the religious instruction of youth as indoctrination."

Msgr. Sullivan also emphasized that "when we talk about religion in the schools, democracy, which could never survive without the virtues of religion, demands that we exclude it."

MUST HEAL DIVISIONS

He explained that although it may appear strange for him to encourage those of other churches to take a deeper intellectual interest in their own religion when it would appear that his duty might lie in making converts to his own faith, it was necessary for responsible Christians to do so if the divisions which have been evident over the centuries were to be healed and if Christians were to fulfill Christ's longest prayer — that for unity.

The speaker expressed his belief that this unity in Christendom would probably not come in this century but that now was the time that the groundwork should be prepared for an atmosphere, a climate which would make such a prospect possible in the next.

"Pleasant relations in a divided Christendom is not a final goal but a necessary condition for something better . . . which could be created if our approach to religion was a little more intellectual and our contact with non-religionists a little more charitable . . . (and) would lead to the defence of common religious interests which are becoming more and more threatened," he concluded.

The speaker was introduced by Brandian Frank Domenico and thanked by the Rev. C. W. Hall.

It was announced during the meeting that Ralph Graham was the vice-president delegate for 1962 and that the club was now the foster parent of a four-year old Korean boy. President Bob Brain presided at the meeting.

Restrictions Lifted in Two Areas

Restrictions against the shooting of ducks in two Belleville areas which had been posted because of planted grain, have now been lifted, it was noted today by Royal Canadian Mounted Police at Belleville.

The two areas where posters have been lifted are in the Belleville Harbor and in the vicinity of beaver ponds north of Point Anne.

Police said that as far as game regulations were concerned, shooting of ducks could now be resumed in the above areas.

In the case of marsh areas about the Belleville harbor, however, the discharge of firearms would be dependent on local by-laws.

Parks Board Wants to Burn Brush, Weeds

TRENTON — During a rainstorm last week, a motorist chanced observe a late model car drive up in front of Fraser Park. Out of the car leaped a well-dressed matron. The woman, dissatisfied to the right or the left, ran lightly into the park and proceeded to uproot two plants, shake the dirt off the roots, dash back to her car and drive off.

The merchants reported the incident to the Trenton police who in turn, notified the chairman of the Trenton Board of Parks Management. Subsequent investigation established the fact that the car and the woman were from Codrington. Members of the parks' board have decided to ignore the episode, but hope that it won't be repeated. At last night's meeting of the board, members decided to ask town council to amend the recently passed air pollution by-law to allow the parks' gardener to burn the brush and weeds on Mount Pelion, and in other parks. This seems to be the most economical way of ridding the parks of brush. R. S. Hepburn chairman of the Trenton Board of Health, said that he could not give permission for the brush to be burned. Council recently amended the by-law to permit the burning of leaves by town citizens.

Members of the Trenton Public Utilities Commission will be invited to attend a parks' board meeting to discuss the commission's request that it be allowed to install a Hydro sub-station on a triangle of land at the corner of Dixon Drive and Broken Front Road. The members of the parks' board are against such a move as they claim that the land should be left in "reserve."

Victoria Park on Division St., (affectionately known as "Mosquito Park"), will come ill for a face lifting in the near future. The park boundaries will be established and landscaping carried out. Board members felt that this would be a good time for a Division Street to form a part of Highway 33 and is heavily traveled.

The newly - acquired playground area on McNichol St., will be levelled. Trees in the Champlain Heights area will be readied for the installation of a skating rink.

Present at last night's meeting were the chairman, R. S. Parker Jr., secretary, Miss Marion Baker; treasurer, John Saylor, councillor Harold Armstrong, Clyde Mason and Bill Ireland and parks' gardener Bart Boers.

Says Many Have Paid Supplementary Tax

TRENTON — Tax collector Don Weaver said yesterday that a large percentage of taxpayers had paid their supplementary tax, imposed by town council in September to cover a $40,000 deficit for recreation work on Division Street. Final payment date for this tax is Oct. 15.

Your United Appeal

How much should one give to the United Appeal campaign?

This is a question that comes to everyone's mind. And it is something which only you — and your conscience can decide. But you know your ability to contribute.

You might consider it healthy — and wise — to pledge the price of one package of cigarettes per day, only 25 cents per week.

Or how about skipping just two coffee breaks a week and sending to be distributed amongst the seven agencies? It all helps.

Obituary

RALPH CARMAN SHANNON
(Trenton)

TRENTON — On Saturday, Rev. Donald Pipe conducted a service at the Frazer Funeral Home for Ralph Carman Shannon, 877 Front St., in Trenton who died at his home last Thursday, Mr. Shannon was 57.

Bearers were Russell Mc-Farlane, Percy Dowse, Thomas Westlake, Ross Osborn, Charles Gesselman and Ray Payne. Interment was in Stockdale Cemetery.

Mr. Shannon was born in Frankford and was the son of Mr. and Mrs. John Shannon, York Road, Trenton. He had lived in Trenton for the past 32 years.

Mr. Shannon was employed at the Quinte Hotel in Trenton and he was a member of the L.O.L. No. 206. Friday evening, a lodge service was held at the funeral home.

Mr. Shannon is survived by his parents, his wife, the former Corina Peterson, a stepdaughter, Vickie Hie, and a sister, Mrs. Buz (Marie) Leveridge of Brighton.

PLEADS NOT GUILTY

EDMONTON (CP) — Frank Budney, 31-year-old school bus driver, pleaded not guilty to a charge of criminal negligence as his case opened Tuesday in Supreme Court. Seventeen high school students were killed and 22 were injured when Budney's bus was struck by a freight train at a level crossing last November at Lamont, 45 miles northeast of here.

IF IT'S
Records
IT'S
Rolf's
332 FRONT STREET
BELLEVILLE, ONTARIO

YOUR
TRAVEL
AGENT
Rolf's
332 FRONT STREET
BELLEVILLE, ONTARIO

FOR
Cameras
AND
Film
SEE
Rolf's
332 FRONT STREET
BELLEVILLE, ONTARIO

CANADA SAVINGS BONDS

The finest and safest investment in Canada

CANADA SAVINGS BONDS

Some of the features of the new 1961 iSeries of Canada Savings Bonds

— yield 4.60% if held to maturity, November 1, 1971

— price 100. Accrued interest will be charged after November 15, 1961

— may be purchased for cash or on the Monthly Savings Plan

— available in amounts from $50 to $10,000

. . . and, of course, Canada Savings Bonds can easily be cashed at any time at full face value plus earned interest.

Phone or mail your order to

Freeman Burrows
249½ Front St., Belleville
Telephone WO 8-6175

Authorized Sub-Agent of
Wood, Gundy & Company Limited

idb

FINANCING FOR *MORE* CANADIAN BUSINESSES

More types of businesses can now obtain financing for a wider variety of purposes from the Industrial Development Bank . . . and there are more I.D.B. branch offices for the convenience of Canadian businesses from coast to coast.

If you are engaged in a business or plan to start one—whether it is an industrial, commercial, trade or service enterprise—and required financing is not available elsewhere on reasonable terms and conditions, you are invited to visit an I.D.B. office or write for a descriptive booklet.

INDUSTRIAL DEVELOPMENT BANK
Regional Office: Toronto, 250 University Ave.
Tel. EM 8-1145

THE ONTARIO INTELLIGENCER
Ontario Established 1821 — Intelligencer 1837
Published Daily by
THE ONTARIO INTELLIGENCER LIMITED
Belleville, Ontario, Canada

Subscription rates:
By carrier 25c per week
By mail in Canada $10.00 per year; 6 months $5.00; 3 months $2.50
By mail to U.S.A. $12.00 per year
Authorized as second class mail by the P.O. Dept., Ottawa and for payment of postage in cash.
Member of The Canadian Daily Newspaper Association; Member of The Canadian Press; Member of the Audit Bureau of Circulations.

That Polish Frontier

The U.S. Information Service has issued a booklet, prepared by the State Department, entitled "Berlin—1961."

Besides tracing the history of Berlin, and the conflict therein between East and West since the defeat of Hitler's Third Reich, the booklet contains an impressive list of Soviet violations of international treaties and agreements relating not only to Berlin but to Germany as a whole.

Amongst the violations are recognition by the U.S.S.R., and later by Eastern Germany, of the Oder-Neisse line as the frontier of Poland. Both the Yalta and Potsdam agreements stipulated that the delimitation of the German-Poland frontier should await a peace settlement with Germany. Of course, there has been no such peace settlement—although the Western Allies signed so-called "contractual agreements" with West Germany on May 26, 1952, ending the occupation status of West Germany, and Khrushchev is now proposing to sign a peace treaty with East Germany.

According to the Yalta and Potsdam agreements, though, the Oder-Neisse boundary of Poland is still provisional. That this is not merely an academic matter is shown by the action of the British Labor Party, at its Blackpool conference last week, in passing almost unanimously a resolution calling for recognition of the East German government and of the Oder-Neisse line as the frontier of Poland.

There is no question but that many Germans, if they had their way, would refuse to recognize the Oder-Neisse line. From the standpoint of practical politics, the area governed by Poland from Germany has been Polish since the end of the war and will certainly remain Polish as long as there is no sharp alteration in the balance of power. But technically this annexed area is only provisionally Polish—the annexation requires the endorsement of not merely Russia and of East Germany but of the other members of the anti-Hitler alliance and indeed West Germany before the change is legal.

Is it any wonder that even anti-Communist Poles regard the Western powers' inclusion of West Germany as an equal partner in NATO with something less than complete trust?

Other political parties in the countries of the West could do worse than to consider copying the British Labor Party's stand, if not on the recognition of East Germany then certainly on a pledge to recognize the Oder-Neisse line as the Polish frontier. Not merely the Communist government of today's Poland, but Poles everywhere, would welcome such a stand. It is no more than the Poles deserve, for their sufferings at Hitler's hands.

Nasser's Strange Stand

President Nasser of the United Arab Republic has announced that his government will not oppose the application of the new Syrian regime for UN membership.

First reports gave no reason for this decision—and indeed nothing that Nasser might say would necessarily help us, for no occasion on which heads of state give the real reasons for their actions being as scarce as bluebirds in January.

Nasser's decision, on the face of it, is inconsistent. He had already requested some nations not to grant recognition to the new regime, and his reason for opposing such recognition was eminently reasonable when compared to the grounds on which recognition is generally refused. Syria had been a part of the nation he ruled, having joined it voluntarily, and there is no proof that the majority of Syrians support the new regime.

In circumstances like this there would appear to be no harm in our dreaming that Nasser's willingness to have Syria admitted to the UN stems from the best of possible reasons—that he recognizes the value of making his adversary subject to the rules of membership in the UN and that he intends to use that body as the arena in which he can conduct a bloodless fight against his Syrian foes.

This may be an unlikely motivation—but some day, if it is to be effective, the UN will find its members bent on forcing every nation to join, rather than threatening to veto membership applications of those lands with whose political philosophies they differ.

HOPELESS

The angry young men and the beatniks will be followed by a generation that does not protest any more.—Dr. Leopold Bellak, Larchmont, N.Y., psychiatrist, saying that rushing world events are producing a new type of don't-care character.

Invented Tire for Son

Ulster Commentary

An invention that revolutionized transport was first publicly demonstrated at a sports meeting in connection with Queen's College, Belfast on May 18, 1888. Competing in a cycling race was a young man called Hume, whose bicycle, as he wheeled it to the start of the line, was laughed at by the crowd. The machine had thin, hard tires, linen - covered airfilled tires of indiarubber instead of the then fashionable, solid, rubber tires in universal use at that time. The "steam-roller" was how one wag described Hume's machine.

Hume, however, easily outpaced all other competitors on their great heavy machines. So fast was he that, as English bookmaker shouted "there is a puncture in the machine".

• • •

Amongst the spectators a tall man with a white beard found himself the centre of an excited crowd. His name was John Boyd Dunlop, a veterinary surgeon, who lived in Gloucester St. and had come to see his son, Bertie, race.

Some days before he had been idly watching his small son, Jack, who was then nine years old, playing in the garden as cycle fitted with the usual solid rubber tires over the cobble stones with the result that the garden path was paved. Suddenly Dunlop had an idea. He got a disc of wood about the same size as his son's front wheel, made an air tube of indiarubber and secured it to the edge of the wooden disc with a cover of linen cloth, which he nailed tightly down all around the disc. Then he fitted a valve with a non-return valve and filled it with hair by his son's cycle so that he could test his invention. He got lasting help from Mr. Welch, a foreman of his idea. Dunlop returned in 1892 and died Oct. 23, 1921.

pan-Africanism proposes a Negroid African state which would exclude all nonblacks.

These are basic barriers. There are others. Separate currencies keep Africans apart. So do separate rail, road and air systems. Animosity, jealousy and fear militate against unity. Members of tribes, almighty over Mauritania, for example.

If the African states should ever get down to discussing what kind of unity they have, a host of complications would result. Should the federation be tightly or loosely knit? How much authority should be given to the central government? Should there be an executive and a House or a parliament and prime minister?

The vision of pan-Africanism is an inspiring one. But a vision it is certain to remain for years to come.

More Oxford Than Harvard

Montreal Star

Both in and out of the public prints since President Kennedy made his challenging remark much has been made of the freight missiles which were selected for his advisers. The Harvard "brains trust," it has been dubbed.

What has escaped general note, but not the alert attention of the Toronto Globe and Manchester Guardian Weekly, is contained in a Reuter dispatch from Washington where he is doing a series of stimulating articles.

"This was to be and is an egg-head administration. And it is worthwhile noting that it is not Harvard which has provided the intellectual stimulus. Important Kennedy aids, but Oxford; there are more than 30 Rhodes scholars holding high office under President Kennedy — justly proud of the last, Cecil Rhodes dreams of what his scholarships were really for."

Pan-African Federation

Oshawa Times

Sooner or later, many of the emerging "countries", in Africa must merge with neighbors to form viable states, because they have neither the physical nor the human resources to support independence. But it will be later rather than sooner. And still later will it be that it comes at all — the pan-African federation which is the vision of many African leaders.

Dr. Nnamdi Azikiwe, Governor-General of Nigeria, predicts that pan-Africanism will be "shining example of how peoples from different political unity in one continent with their differences reconciled from aggression and their civil liberties guaranteed by the international funds rential human rights in their constitution." At the present time, he calls attention to the obstacles to pan-African federation; they are all but overwhelming.

Racially, Africa is not homogenous. Northern Africans are predominantly members of the Mediterranean branch of the Caucasian race. South of the Sahara, Africans are mostly Negroid. There is a sprinkling of white Europeans.

A multiplicity of languages hampers communication. On the fringe of the Mediterranean, Africans are Semitic speaking. In the west they are mainly Sudanic speaking. In the centre and south, the language is Bantu. In the east there is a mixture. The whole have several languages of their own — English, French, Afrikaans, Portuguese, Spanish, Italian.

Various culture divide African society. Tribalism poses almost insurmountable barriers to unity. The Arab League seeks to enlist the loyalty of Arabs in Africa as well as the middle east. One version of

STRENGTH FOR THE DAY

DR. EARL L. DOUGLASS.

SURELY MUCH HOPE

We would probably all agree that we are passing through days of unparalleled jeopardy. Chief among those things about which we have to worry is the possibility of our cities being bombed. The passing of time does not tend to calm us with reassurance.

Some things point to the possibility of atomic warfare and some to its improbability. It may indeed take place, because nations have never armed themselves as modern nations are armed today without trying out that armament in war. Furthermore, a little mistake, an incident, the frenzied act of an insance crackpot, might precipitate carnage.

On the other hand, we observe from history — especially recent history — that well armed nations are generally not molested. Also despots have been restrained in their acts by the realization that their enemies might possibly be able to wage some horrible warfare which they could. The monster Hitler undoubtedly would have done more, and more potent, poison gas than he had.

Last of all why should the Communists start war when they are using cleverly infiltration to be gaining their ends without? Let us pray fervently in these days for ourselves, our loved ones, and the world. Let us keep armed and be watchful. And let all who believe in the best things of life stick closely together.

God has always used sincere and consecrated minorities in the achieving of His divine purpose.

OFF THE RECORD

By Ed Reed

"Act nice tonight, J. G. . . . your rich uncle is coming over."

LOOKING BACKWARDS

GLEANINGS FROM OUR FYLES OF BYGONE YEARS

20 YEARS AGO

October 11th, 1941

Reports of good bags of partridge continue to filter in from the northern haunts of the game birds. A number of local nimrods state that the shooting is good, the birds are big, plentiful and not too hard to get.

Fire of an unknown origin completely destroyed a large barn of the Montreal Dairy on the Graham Farm in Sidney Township on Saturday. The barn situated behind the Graham home on the north side of Highway No. 1 west of Belleville, housed a herd of 45 accredited cattle, which were removed successfully from the burning building. Livestock were a complete loss. Two hundred tons of hay, 4,000 bushels of oats and the complete mechanized milking unit owned by the Montreal Dairy were lost in the flames as the building was reduced to embers by the blaze.

Mr. James Lee is visiting at the home of his brother, Mr. George Lee of Cedar Street.

A cable has been received from Gunner Tom Sherry, son of Mr. and Mrs. P. Sherry has arrived safely in England.

Mrs. F. Webber of Ponton Street, has received a communication from Gunner Pat Webber, formerly of his parish in Britain.

Mrs. Maud Elliott, P.W.M. of Bellaville Chapter No. 50, O.E.S. and Mrs. Clifford Bamford, also Past Matrons attended Grand Chapter sessions of the Order of the Eastern Star at the Royal York Hotel.

30 YEARS AGO

October 11th, 1931

At the monthly meeting of the Sergeants' Mess of the Argyll Light Infantry the following were elected for the ensuing year: President — Company Sergt. Major C. Lancaster; Vice-president — Company Sergt. Major C. E. Meeks; Secretary-treasurer — R.Q.M.S. L. C. Patrick; Mess Committee — Sergt. Cook Mrs. Ella Sutherland has returned to the city after spending most of the past year in Vancouver and Toronto.

Mrs. Ernest Hall after spending most of the past year in Vancouver and Toronto.

Mrs. Ernest Hall has been elected a recent meeting of the South Hastings Teachers' Institute: Inspector — W. J. Clarke, B.A.; Hon. Presidents — L. C. Kelly; Delegate to the O.E.A. — Mrs. N. Anderson; Hastings Delegate — Miss M. Totten; Secretary — Miss Hall and E. Bateman; Secretary-Treasurer — E. Fredericks; Executive Committee — G. Patterson of Belleville, Miss E. Kelly of Deseronto, Miss F. Grills of Sidney, H. O. Wallbridge of Tharlow, Miss Kerr of Tyendinaga, Sister M. Edward, Separate Schools.

40 YEARS AGO

October 11th, 1921.

Mrs. J. T. Warrington, of Toronto, formerly of Belleville, is visiting friends here.

Dr. Benson, V.S., spent yesterday in Deseronto.

Work on the provincial highway between Belleville and Shannonville has been shut down for a time owing to wet weather.

Owing to the rain the Tweed Fair was called off Friday for a week. It has been decided not to hold the fair this this year.

Mr. Harry O. Stewart has returned home from Toronto where he spent several days on business.

Mrs. J. Temple spent yesterday in Peterborough.

50 YEARS AGO

October 11th, 1911.

Mr. A. Harris of Trenton has been appointed Grand Trunk Railway agent at Thousand Island Junction.

Mr. Daniel Grass has returned home from the Province of Saskatchewan where he spent several months.

Stricfly Personal

Abandoning School Exams Advocated

By SYDNEY J. HARRIS

When I was a reporter, nearly 30 years ago, I used to enjoy doing interviews, and I must admit that I did them well. My technique was simple and effective.

I would sit down with the interviewee and chat, usually over lunch or dinner, talking about an hour, the interviewee would usually say, "When do you start interviewing me?" and I would reply, "It's all finished." Then I pulled out a pencil and a sheet of paper and began firing formal questions I would have received light and cautious and carefully tailored answers.

Almost everybody tenses up under such conditions, and the results are most unsatisfactory. Doctors have learned, specially in treating children, that the best examination is made casual, while the child scarcely knows what is taking place.

I bring all this up to point out the paradoxical fact that, in my view, they should be abandoned. Pupils should be judged on their day-to-day work, and testing should be a regular part of the ordinary assignment, not a great emotional crisis twice a year.

Pupils who get the highest marks are not necessarily the best students — nor are they always those who are least nervous under pressure. All that is being tested in these examinations is not their intelligence of their knowledge, but their ability to freeze up under the emotional impact of a formal test, forget what they have learned, and sit in a stupor for hours, even though the test is being written well in hand. At the same time, many dumb pupils cram their little memories with facts the night before a test and simply sit down and write out the appropriate tape-recording without the faintest idea of what it really means.

Our whole examination system is antiquated and unreliable. It is devised to make life easier for the testers, who can grind out mechanically the marks without knowing or caring much about the minds behind the answers.

Evaluation of a student should be a continuous process, part of the warp and woof of daily classroom work, and should not depend so heavily upon a single 3-peak performance under intense and artificial pressure. The latter is unfair to the student, and the pupil all give their finest responses when they are unaware of making a special response.

While Sydney J. Harris is on vacation, we are reprinting some of the best columns from his newest book, "Last Things First" (Houghton Mifflin. 5d) in this space daily.

Unimpressive

Ottawa Journal

Since Premier Castro took over in 1959, the number of announced executions totals 633. That is hardly an impressive answer to the brutality of the Batista regime.

To Your Good Health

Nervous Tensions Can Cause One to Have Stomach Growl

By Joseph G. Molner, M.D.

"Dear Dr. Molner: I have a teenage daughter who gets very nervous about high school exams.

"Even though she eats a good breakfast, she gets worried in school and her stomach starts growling from her nervousness. This worries her still more and she dreads going each morning for fear other students will hear her stomach growl.

"Do you have a solution that might help ease this tension? — D. R. S."

From the physical standpoint, no. From the emotional standpoint, yes.

This isn't a question of what makes her stomach growl, but of what makes her "very nervous about her school work."

Is she a good, fair or poor student? If she is a poor student and worried about passing, then maybe she needs some help. An understanding teacher may be able to get all of the advice and aid that are available to her. (Teachers are usually more than willing to go out of their way to help a student who is worried about passing. If not very cooperative, a parent can accomplish much.)

Or am I on the wrong track? Is she a pretty good student who worries because she isn't an A student?

What is she worrying about? Those are the important questions.

It is of secondary importance only that her stomach growls. The growling is the result of nervous tension. Relax the nerves, and the growling will take care of itself.

Eating a good breakfast is fine. Maybe getting up a little earlier and eating more slowly might help.

In emotional as well as physical problems, when you face up to the basic facts, the symptoms take care of themselves. When you just "treat symptoms," you never get anywhere.

Never mind the growls. Get at the worries.

Besides, it's only a big stomach growl that is heard by anyone else. I know several "stomach growlers" who are periodically saying "excuse me" when nobody else even heard the growl.

• • •

"Sear Dr. Molner: Can anything be done about an inverted nipple? — Mrs. W. S."

An inverted nipple, as such, requires no treatment. It is normal in some women.

If, as is possible, it develops because of breast cancer, a lump near the nipple, that is another matter, of course, and in that case treating the cancer at once is the important thing.

To get back to the ordinary cases, no one operates on it. (Teachers are usually more than willing to go out of their way to help a student who is worried about passing. If not very cooperative, a parent can accomplish much.)

Or am I on the wrong track? Is she a pretty good student who worries because she isn't an A student?

What is she worrying about? Those are the important questions.

It is of secondary importance only that her stomach growls. The growling is the result of nervous tension. Relax the nerves, and the growling will take care of itself.

Eating a good breakfast is fine. Maybe getting up a little earlier and eating more

TODAY'S TALK

By GEORGE MATTHEW ADAMS

ON ARGUING

Over my life's span I have been more able to see much truth in arguing. Opinions are the more easily accepted when you put punch and conviction behind them.

I have found that many people revere the habit of fighting conviction. For why I know not. Perhaps because it is a human frailty.

I always think it splendid to state your convictions and then let it sink it's own way in. Honesty needs no defense. Besides, it seems to me, much of too much arguing, when they might separate happily after having spoken from the 1-2 of hoardings of each."

It takes a very thinking man to keep silent when warm words wing through the air all about him.

I find it a valuable thing to listen to both sides of a debate arguing as possible. I am sure that this is a safe and happy plan for anybody!

THE PACKSACK

By GREGORY CLARK

The September issue of the Scottish "Field" has a feature article on the controversy that is rising over the invasion of the Cairngorms by tourists and hikers.

The Cairngorms in the heart of the Highlands, where Inverness-shire, Banffshire and Aberdeenshire meet, are the wild and uninhabited region epitomizing the Highlands of song, story and myth. No matter how rich you are, there is only the one way you can explore the Cairngorms—on your hind legs. No matter how influential you might be politically or socially, you have nothing but your heart, your wind and your feet to support you in the company of the dedicated mountaineers, young and not so young, to whom the Cairngorms have been apportioned by the Cairngorm Committee.

But now they are talking of surveying and marking paths for tourists and hikers in the grandeur, with sign posts, and tea shops along the way, and chair lifts like ski tows to carry the sightseers to the crests of the rugged heights.

It seems to me something of Scotland will die when the last of most inaccessible is made accessible to all for tuppence ha'penny, or whatever it costs for the ride.

SCOTT'S SCRAP BOOK

By R. J. SCOTT

FINDS CANADA MODERN — Irene de Venecia, 18, (centre) daughter of the Philippines consul in Vancouver, finds Canadian teen-agers as modern as those anywhere. She had been told they followed old-fashioned customs and styles. Miss De Venecia, shown with her parents, arrived in Vancouver this fall after seven years in Germany where her father was principal of...

—CP Photo

Youth Column

Canadian Teen-Agers Prove Pleasant Surprise to Girl From Philippines' Republic

By BOB THOMSEN

VANCOUVER (CP) — Canadian teen-agers have proven a pleasant surprise to Irene De Venecia, 18-year-old daughter of the Republic of the Philippines' new consul here.

The dark-haired beauty arrived in Vancouver this fall with her family after a seven-year stay in Hamburg, Germany, expecting to find the young set clinging to old-fashioned customs and styles.

"People told me in Germany most Canadians were long dresses, knee little of the latest fashions and had little idea of what was going on in the world.

"I've only been in Canada a month, so it's not easy to give an opinion, but Canadian teenagers appear as modern as those anywhere. Maybe the girls start using lipstick and makeup a little too early."

Irene has more than a passing interest in fashion. During her last two years in Hamburg she attended a fine arts school to study fabric design. She hopes to return to the Philippines as a full-fledged designer.

NO SCHOOL

The 18-year-old beauty is just starting in my country and there will be a demand for these talents in the next few years."

Unfortunately, Vancouver has no school where Irene can complete the course. The nearest one is in Seattle. Irene, therefore, has decided to enter high school here to obtain the equivalent of a Canadian high school standing.

In two years she will be able to live in Seattle if she still wants to pursue her designing career.

An alternative, she said in an interview would be to enrol at the University of British Columbia in education and obtain a teaching degree.

Canadian schools have been an eye - opener to Miss De Venecia.

"They're so crowded. Are all schools this crowded in Canada? And you move from classroom to classroom for each subject. It's difficult to get to know other students quickly because each class has so many new faces. Everyone seems to be taking a different course.

"And they have so much sports in high schools here. There is a club for just about every sport. I hope to learn a lot more about them here."

LIKES THEATRE

Irene's sports interest is now has been limited to ice skating.

Like most teen-agers Irene enjoys dancing and going out on dates. Unlike many she enjoys serious drama, literature and music.

"I can't understand why theatres are closed here on Sundays. They have a great educational value.

"Sunday here is so much different from a Sunday in a European city. In Europe the streets are crowded with people and cars. They're almost empty here. I don't know where all the people disappear to."

Irene speaks German fluently and has a good knowledge of French.

"My sister Heidi was only five when we went to Germany. It's strange to hear her speak our native language because she now has a German accent."

Before leaving Canada Irene would like to see a Calgary Stampede and visit Montreal. "Many Europeans who have visited Canada talk about both. Usually when they speak of Canada, they speak of Montreal. It's atmosphere and gaiety."

PROPOSE FINES

TORONTO (CP) — Toronto's expansion was voted Tuesday as reason for an increase in prostitution here. To overcome the problem aldermen proposed a resolution asking the federal government to set the minimum fine for prostitution at $300; make imprisonment mandatory after the first offence; and have persons convicted of molesting people in public fined a minimum of $100.

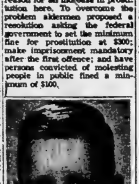

RORY THOMAS CAMPBELL

Aged five years, died yesterday (Tuesday) at the Kingston General Hospital following injuries suffered last Thursday when he was in collision with a truck in front of the home of his parents, Mr. and Mrs. Duncan Campbell, Ontario Street, Picton. Mr. Campbell is a member at the Prince Edward Collegiate Institute.

Besides his parents, Rory is survived by a sister Deborah and brother Craig. His [illegible]

Now Receiving Survival Course Applications

A special program will be undertaken to increase substantially the number of men in the militia during the winter 1961-62.

The Hastings and Prince Edward Regiment has been given the task of taking 1,000 men during the next six months.

Training will consist of basic military training and national survival training.

Four courses of six weeks duration will be conducted at the Bridge Street armouries. Each course will accommodate 200 men.

Trenton residents have been allotted 30 vacancies on the Belleville course. Transport will be supplied from the Trenton armouries to Belleville and return daily.

The same courses will be held at Picton armouries, consisting of 50 men.

Courses start here November6; January 8, 1962; February 26 and April 16. Instruction starts at 8 a.m. through 5 p.m. Monday through Friday.

Regular army pay and allowances will be paid. Clothing and equipment will be supplied.

Applicants are now being received at the Belleville armouries 9 a.m. to 5 p.m. Monday through Friday. At Picton armouries, 8 p.m. to 10 p.m. Monday or Thursday.

Applicants must be Canadian citizens, or legally landed immigrants; age from 18 to 51 years, married or single. they must pass a physical examination. Ex-service men must produce proof of honorable discharge.

The Hastings and Prince Edward Regiment requires thirty or-officers in the senior and junior non-commissioned officers with instructional ability to assist in the special militia training.

Those interested and accepted will be placed on continuous army duty for approximately eight months commencing October.

Pay allowances for rank, plus marriage and subsistence allowances will be paid. Contact Lieut. Col. Angus B. Duffy, commanding officer, Hastings and Prince Edward Regiment, Belleville Ont.

George Tripp Being Moved To Arnprior

Mr. George Tripp, manager of the local branch of the Bank of Nova Scotia, will be leaving this community shortly to take the position as manager of the bank's Arnprior branch. Arnprior is Mr. Tripp's home town.

Active in community affairs since his arrival here in August of 1956, Mr. Tripp has been the treasurer of a number of organizations such as the Victorian Order of Nurses, the Ontario Home for Mentally Retarded Children and the St. John Ambulance Brigade. He also participated in the Belleville United Appeal as a team captain and in the YMCA campaign.

Perhaps Mr. Tripp is best known as the immediate past president of the local Kiwanis Club and it was during his term in this office that the club's activities were conducted on such a high level as to merit its recognition as one of the leading club in its district and in the Ontario - Quebec - Maritime region.

Mr. Tripp and his wife, Lydia, have been ardent curlers and very active in the Quinte Curling Club.

The Tripp family, which includes sons Ian, Robert and Thomas, expect to be moved to Arnprior by the end of the month. Mr. Tripp will be taking over the duties of Mr. John Thornberry, the first branch manager of the Bank of Nova Scotia in Belleville, who is retiring.

Mr. K. J. Macdonald of New Liskeard, manager of the Haliburton branch, is expected to be Mr. Tripp's replacement.

Prior to coming to Belleville, Mr. Tripp was assistant manager of the St. Catharine - St. Alexander branch in Montreal. He returned to the Bank of Nova Scotia following his discharge as a major in the Cameron Highlanders of Ottawa in 1946. Whilst overseas he took part in the D-Day invasion and was wounded in action.

Two Big Flocks Of Wild Geese Unite on Bay

Two large flocks of wild geese, roughly 150 all told, held a Bay of Quinte rendezvous yesterday afternoon before the annual airborne safari to the southland.

Some 75, the first contingent to arrive, settled on the water off Harry Adams' farm on the south shore, west of the bay bridge.

An hour later, the four o'clock the second flight arrived and settled to await take-off time.

Over two hours later a large mokay boat chugged and snorted its way in the vicinity.

The flocks rose, joined forces and headed south.

Five Entries In Chess Loop

The South-Eastern Ontario Chess League has been reorganized for another season, with there are five centries, instead of four. Peterborough has dropped out, but Lindsay and Ottawa have joined the league. Other entries are Cobourg, Trenton and are Kingston, Brockville and Belleville.

President of the league is Dr. G. Danilov of Kingston, with Eric Beckham also of Kingston, secretary-treasurer.

The Belleville 'club's first games will be on Sunday, Oct. 22 at Brockville, when the local team will play Cornwall and Ottawa. Cornwall and Ottawa also play Brockville on the same day.

New Bylaw Regulates Fire Department

CAMPBELLFORD—A by-law to regulate operation of the Campbellford volunteer fire department, was given final reading at the Monday night session of the town council.

Council cited a lack of cooperation among some of the firemen, suggested staff changes and a need for more efficient operation as the reasons for the by-law.

The by-law, now in effect, sets up the number of volunteer members on the department at 12, and all must be over the age of 21 and each must have a medical certificate showing he is medically fit. They will pay for the medical examination.

Another clause of the by-law limits the age of firemen to 65. Both Fire Chief Alex McDonald and Deputy Chief Vincent Farrell are over the age limit and automatically retired by the by-law.

The new law also states that members of the department must be elected by the firemen themselves and that least ten of the 12 members must be present and vote on new members. The appointment then must be ratified by council.

The department will be asked to hold a meeting as soon as possible to name two new members.

COFFEE STATISTICS

Average annual coffee consumption in Canada is 480 cups per person.

LIPSON'S FEATURE "COLD WEATHER NEEDS" at THRIFTY LOW PRICES!

Lipson's prices speak for themselves! Consistently day in and day out . . . Lipson's Everyday prices are lower for the same or comparable merchandise than you'll find elsewhere! We not only make it pleasant for you to shop at Lipson's but profitable as well! Shop and compare . . . comparison will prove LIPSON'S PRICES REALLY DO SAVE YOU MONEY!

Women's Smart Wool Coats

Soft wool fleeces and "sealskins" in these new arrivals for Fall. Loose, flowing model . . . with clever button trims with unusual and novel stitched effects . . . the large collar. In rich new colors and black. Half chamois lined for extra warmth. Sizes frmo 12-24½. And look only

19.95

—Second Floor

Teens' Smart New Coats

In luxury quality woollens . . . half chamois lined or full pile fabric lined for extreme comfort. Loose fitting . . . with novel button and self trims . . . in a wealth of rich, new Fall shades. Sizes 10T to 16T. Feature .....

22.88

—Second Floor

Women's Kar Coats

In rugged random cords . . . weather-wise and particularly good wearing. Half pile, half quilted lining . . . with attached, fur fabric pile lined hood . . . neat buckle trim on sides. Button front . . . sizes 12 to 20. Special

10.95

—Second Floor

Teens' Kar Coats

In weather-wise random cord cottons . . . quilted lined with fur fabric lined collar. Casual, warm good appearing no matter where you go . . . and at a special price for this weekend, too. Sizes 10T to 16T. Only .....

9.95

—Second Floor

SHOP ON LIPSON'S EASY LAY-AWAY PLAN!

Women's Wool Tartan Slims

Of fine quality wool worsteds . . . in gay Tartan plaids . . . trimly tailored with neat zipper closure. Big color choice . . . sizes 10 to 20. Special at .....

7.77

—Second Floor

Kiddies' Wool Duffle Jackets

Of heavy wool coatings . . . in Eskimo style . . . with zipper front . . . quilted lined with attached, fur fabric trimmed hood . . . 2 deep pockets. In grey or green . . . .

5.99

—Main Floor Rear

Sizes 4 to 6x. Special value .....

Girls' Corded Kar Coats

A smart coat for the 7 to 14 year old. Of rugged, corded cottons . . . with warm quilted linings . . . button front and two pockets. Here's warmth without weight . . . styled with neat looking hood collar. In red, green, or

7.77

—Main Floor Rear

gold color. Special, each .....

"Angora" Pullovers, Cardigans

Soft, good looking . . . of 51% angora, 10% nylon and 39% lambswool . . . a combination that spells excellent warmth and good service. A host of smart colors . . . mix them, match them. Sizes 14 to 20.

Pullovers, each .... 5.95 Cardigans 6.95

—Second Floor

New Maternity Skirts

New shipment that includes, corduroys and soft, luxury quality woollens . . . Kangaroo and drop fronts . . . button and self trimmed. In black and greys . . . sizes 10 to 20. Modestly priced, each .....

3.77

—Second Floor

Save on Pram Sets

Warm, quilted lined with fur fabric trimmed, attached hood . . . shirred waist . . . some with double zippers . . . some with detachable boots and mittens. Or weather-wise nylons . . . specially priced at .....

5.99

—Main Floor Rear

Special Sale!

1-PIECE

Snowsuits

Of weatherproof nylon . . . warm as toast quilted lined with full length zipper closure . . . attached, fur fabric trimmed hood. Brushed chenie to fit 2 to 3 year olds. At a special low clearing price.

5.99

—Main Floor Rear

Men's Warm Nylon Jackets, Feature!

Our feature value in men's weatherproof . . . with warm quilted linings . . . heavy rib knit wool collar . . . complete with matching, detachable quilted lined hood. Zipper and button closure . . . with deep slash pockets. In green, blue or gold color. Sizes 36 to 46. Value priced .....

13.95

—Main Floor Rear

Save on Boys' Wool Duffle Coats

Big, husky and warm . . . of heavy wool coatings . . . in attractive overplaids . . . on grey or blue. Quilted lined . . . button and zipper closure with two pockets . . . attached split hoods. 8 to 14 years. A sensational value at just .....

8.66

—Main Floor Rear

Men's Doeskin Work Shirts

Big, husky and warm . . . of well napped cotton doeskin . . . in plaid patterns. Full length collar. Sizes 14½ to 17½. Also for the outdoors man. Full cut sizes . . . washable. 14½ to 17½. Each .....

2.77

—Main Floor Centre

Sale! Women's Fall Skirts

Luxury quality woollens . . . fashion these skirts in pencil-slim styles with clever button and self trims. In sizes for both misses and women . . . 10 to 20. A must and new Fall colors. Each .....

6.95

—Second Floor

Lipson's

STORES LIMITED (1958)

PERSONALS

ENGAGEMENT NOTICE

Mr. and Mrs. James Wales, Marysville, Ont. announce the engagement of their daughter, Shirley Anne, to Mr. Terence Joseph Collins, son of Mr. and Mrs. William Collins, Roslin, Ontario. Wedding to take place on November 4th at 11 a.m., Holy Name of Mary Church, Marysville, Ontario.

• • •

"AT HOME"

Mr. and Mrs. Harry Garbutt, R.R. 7, Belleville, will be "at home" on Sunday, October 15th, from 3-7 p.m. to their relatives and friends on the occasion of their 30th wedding anniversary, at the home of their daughter and son-in-law, Mr. and Mrs. E. H. Findall, Belleville, R.R. 7.

• • •

Mr. and Mrs. David Crossley, Lindsay, and Mr. and Mrs. Henry Cormier, also of Lindsay, visited relatives in the city over the weekend.

• • •

Mrs. Bender of Ottawa, is visiting her son, daughter-in-law, and family, Mr. and Mrs. Terry Bender.

• • •

Mr. and Mrs. R. Doogan and Colleen visited relatives in Scarborough over the holiday weekend.

• • •

Mrs. Alice Booth, 9 Isabel St., is a patient in the General Hospital, following a coronary heart attack.

• • •

Mrs. John Balyea was a guest of Mr. and Mrs. John Lott, on the occasion of their recent 54th wedding anniversary.

• • •

Mrs. Pat Tracey, Rossmore, is a patient in Belleville General Hospital, following surgery.

• • •

Mrs. John Bos, who has been confined to her home with influenza, is progressing favorably.

• • •

Mrs. Ada Lazabeer has returned home after spending a couple of weeks visiting friends at Wallbridge, 3rd Thurlow, and visited her daughter Mrs. W. Elliott and also Mrs. E. Goodman in Belleville.

• • •

Among the guests who attended a tea on Sunday afternoon, at the home of Mrs. Ivan McFarland in honor of Mr. and Mrs. Boyd Scott were: Mrs. Burton Thompson; Mr. and Mrs. Fred Pope; Mrs. Robert Bell, Mr. and Mrs. Archie Code; Mrs. Burton Krogman, Mrs. Ken Burby and Mrs. Joe Large, Mr. and Mrs. Ben McFarland and their daughter, June, all of Belleville.

• • •

Mr. and Mrs. Ronald Giles spent the Thanksgiving weekend in Buffalo N.Y.

• • •

Mr. and Mrs. James Sees and family of Scarboro, Ontario, and Mr. and Mrs. Richard Yateman, of Niagara Falls, New York, spent Thanksgiving weekend with Mr. and Mrs. Harry Stevens, 65 Station St.

• • •

A tea was held recently for the staff of the Opportunity Shop, operated by the W.H.A. of Belleville General Hospital, at the home of the convener, Mrs. J. B. Casey, Trent Road.

• • •

Mr. and Mrs. Mark Vanner; Mr. and Mrs. Alfred W. Simpson, and Mr. Michael McCarvey were among those present at the recent Owen — Aitlin wedding at St Philips Anglican Church, Montreal.

St. Columba Alpha Group Enjoys Slides

The October meeting of the Alpha group of Presbyterian Women of St. Columba Church was held at the Church building, recently. The president, Mrs. F. Van Hampsey opened the meeting and welcomed the visitors present.

During the business meeting, "Alpha" was chosen as the name of this group formerly known as the first group. It was announced that a special meeting of the Alpha and Zeta groups would be held in November to form an association and also that the constitution would be presented for approval at that time.

Miss A. Logan reported for the "Glad Tidings" and asked that all renewals and new subscriptions be in by October 15th.

An invitation was received to attend the Bloor Presbyterian Women's 75th anniversary. It was announced that a "Leadership Course" is to be held at St. Andrew's Presbyterian Church, Kingston, on October 23rd and 24th. Mrs. Walker and four officers, from Toronto, are to be present at this course.

Mrs. J. Fullerton, convener, gave a report on the "Welcome Tea" and banner to be held at the church later this month. She reminded the members of the various booths: handicraft, home cooking, candy and delicatessen; white elephant parcel post, aprons; Christmas cards and baby and doll clothes.

Mrs. Fullerton asked that each one put forth her best effort to make this bazaar successful.

The meal of the church was held as a table at the banner, calling their woodcards and also Hallowe'en pumpkins.

A Thanksgiving theme was used for the devotional meeting. The Scripture was read by Mrs. R. Ashley who also read a short prayer. Following this Mrs. G. Miller led in prayer after which the hymn "For the Beauty of the Earth" was sung.

FIGURE TRAVELOGUE

The speaker, Mrs. R. G. Mackay showed beautiful and inspiring colored slides as an interesting description of her trip to Great Britain and Europe. She joined the Reformation Tour sponsored by the Free Church of Scotland. They spent 12 days travelling through France, Switzerland, Germany and Belgium. The other part of her trip was spent through Wales, England, Scotland and Northern Ireland.

Mrs. W. Willis thanked Mrs. MacKay for the interesting picture which was enjoyed by everyone present.

Mrs. J. Baker was hostess for the social half-hour which followed.

RETIRES, AIDS CHURCH

TORONTO (CP)—Rev. Basil Howel, 60, of Montreal, former assistant comptroller of the Bell Telephone Company of Canada, Toronto, was appointed acting comptroller of the Presbyterian Church in Canada. He retired from Bell last September and was ordained to the ministry last month following completion of a theology course at Presbyterian College, Montreal.

Mr. and Mrs. Alexander Bradshaw Campbell are shown following their marriage in the Protestant Chapel, at Summerside, RCAF, Prince Edward Island. The bride is the former Miss Marilyn Ruth Gilmour, daughter of Flight Lieutenant and Mrs. Melville Alexander Gilmour, of Summerside, Prince Edward Island. The bridegroom is the son of the Honorable Thane Alexander and Mrs. Alexander Campbell, of Summerside, PEI. (Photo by Heckbert Studio, Summerside, Prince Edward Island.)

CAMPBELL — GILMOUR

Lovley pastel-tinted gladioli, ferns and summer flowers adorned the Protestant Chapel of the R.C.A.F. Station at Summerside, Prince Edward Island, for a wedding of wide interest when Marilyn Ruth Gilmour, Summerside, Prince Edward Island, daughter of Flight Lieutenant and Mrs. Melville Alexander Gilmour, was united in marriage in a double-ring ceremony, to Alexander Bradshaw Campbell of Summerside, P.E.I. son of the Honorable Thane A. Alexander and Mrs. Campbell. The officiating minister was the Rev. Louis Murray.

The wedding music was rendered by the organist, Mr. Gordon Murray.

Given in marriage by her father, the bride was charming in her floor-length bridal gown of white silk organza over peau de soie, fashioned with fitted torso bodice featuring a Sabrina neckline and brief sleeves, with manchettes ending in points over the hands. The full dome skirt was draped to a large back bow, worn over an elbow length veil of French illusion and crown of sequins and seed pearls and crystals, and carried a cascade of white feathered carnations, stephanotis and trailing ivy. A single strand of culture pearls, the bride's only jewellery, completed her costume.

She was attended by her sister, Miss Lois Gilmour, as maid of honor, and Miss Joan Gilmour, also a sister as bridesmaid. Both attendants were gowned alike in identical cocktail length gowns of pheasant blue silk organza featuring fashion bodices with slit Sabrina necklines and brief sleeves. The full skirts were accented with basic dress overskirts, falling in graceful folds over dandelle taffeta and crinolines. They were matching shell hats of nylon mist, with rose veils, and carried cascade bouquets of yellow pastel Shasta daisies.

Mr. Melville Campbell, attended his brother as groomsman, while Mr. Gordon Kinsman and Mr. Donald Nicholson, were ushers.

The reception was held in the "Quiet Room" of the officers' mess, R.C.A.F. Station Summerside, P.E.I. where the bride's table was daintily appointed with the traditional three-tier wedding cake, and lovely floral arrangements. Toast to the bride was given by Mr. T. K. McMullen, uncle of the bride, to which the bridegroom responded.

The guests were received by the bride's mother, gowned in rose-beige lace and shantung, with navy blue accessories and corsage of pink Sweetheart roses. Assisting in the receiving line was the bridegroom's mother who wore a brown chiffon gown with beige accessories and corsage of mauve asters.

For the honeymoon to New Brunswick, Maine and Quebec City, the bride chose a Colonial and English tan suit, with brown and gold fastened pillbox hat, brown accessories, and corsage of orange Delight roses.

Mr. and Mrs. Campbell will reside at Summerside, where the bridegroom is practising law.

Guests attended from Ottawa; Montreal; Belleville, Halifax, N.S.; Truro, N.S.; Dorval, Quebec; Hartland, New Brunswick; Moncton, New Brunswick; Charlottetown, P.E.I. Barrington, Nova Scotia, St. John, P.E.I.

Wife Preservers

New on the market are non-toxic, wash-off crayons. With them, children's scribblings can be wiped off furniture or walls quickly with a sudsy sponge.

H-S Assoc. Views Film on Conservation

The monthly meeting of Queen Victoria Home and School Association opened Tuesday evening by the parents visiting the various classrooms for half an hour.

The many parents in attendance were welcomed by Mrs. J. Frisk, president.

Mr. Frisk introduced the teaching staff for 1961-62, after which he took the room count. Mrs. Clarke outlined the UNICEF campaign for Hallowe'en night.

An announcement was made that the annual skate sale will be held later this month.

Mr. Frisk spoke briefly on the new amendment passed by the Ontario government that a parent must prove a child's age before a child starts to school.

CONSERVATION FILM

The highlight of the evening was the showing of the film of the Moira Conservation trips taken by grade seven of Queen Victoria School during the past three years. These trips are sponsored by Queen Victoria Home and School Association and have proven to be most educational and enjoyable.

Mrs. J. Welch expressed thanks to Mr. Frisk for showing the film.

The parents of Mr. Frisk's room and Mr. Stark's room served refreshments.

The Experts Say
Women Neglect to Learn Various Cuts, Uses of Meat

By EDNA BLAKELY

TORONTO (CP)—The largest part of the food dollar goes for meat, yet many women neglect to learn the various cuts and their uses, says Martha Logan, home economist with a meat packing company.

Women should read about and study the various cuts to understand proper use and the best method of preparing them, she says.

A graduate of University of Manitoba whose real name is Greta Wiener — "I've always been raised about my name, even before I came into this business"—she is employed by Swift Canadian Company.

There are two methods of cooking meat: the dry - heat method for the most tender cuts and the moist-heat method for less tender cuts.

NO MOISTURE

"If any moisture is added or if a lid is put on the pot, the meat is not dry-roasted," Miss Logan explained.

To dry-roast, place meat in an open pan on a rack. Do not cover and don't add water. Broiling and pan-frying are also dry-heat methods. Tender cuts to be cooked this way include porterhouse steak, T-bone, sirloin, standing rib roasts or rolled rib roasts.

Less tender cuts of beef such as rump, chuck, flank steak or round steak require the presence of steam or water and need to be cooked longer. Braising, pot-roasting or stewing are the moist-heat methods.

Tender cuts of beef are required if the meat is to be served rare. That's because they require less cooking time.

Many people want lean cuts of meat but these are not always best, she says. A good layer of fat and marbling are usually signs of a good cut. Nor is meat with the brightest color always better. "Color has little to do with it."

When buying meat, allow three-quarters of a pound for each person if it contains bone and one-half pound for boneless cuts. About a quarter of a pound of hamburg is usually sufficient.

For storage wrap meat loosely and place in the coldest part of the refrigerator.

Miss Logan says she likes to avoid freezing meat if possible. But when freezing it should be done quickly.

For accurate roasting times, Miss Logan recommends a meat thermometer. It should be inserted into the thickest part of the meat, not touching the bone. Check before removing the roast to be sure the thermometer has not been displaced.

Alpha Lambda Welcomes New Rushies

A delightful coffee party was held recently at the home of Mrs. S. Kostachuk, the main purpose being to enable members of Alpha Lambda Chapter, Beta Sigma Phi sorority, to introduce friends interested in joining the chapter.

Refreshments were served by the social committee.

Also, a social meeting was held in honor of the new rushees at the home of vice-president, Mrs. E. Brett.

During a brief business session President Mrs. J. Hayman welcomed the rushees and Mrs. J. Desmond read the history of Beta Sigma Phi in order to acquaint the guests of the aims and purposes of the sorority.

A short discussion was held by members regarding the sending of Christmas presents to the two children adopted by Alpha Lambda.

After the closing ritual, all present participated in some highly entertaining games organized by chairman of the social committee, Mrs. V. Simmonds.

This extremely pleasant evening was brought to a close after the serving of delicious refreshments, presided over by social sponsor Mrs. R. Ketchenson.

BLACK'S MEAT MARKET

"For Better Eating At Lower Prices"

ROUND, SIRLOIN STEAK
BONELESS RUMP ROAST lb. 73c

Pork Tenderloin lb. 89c | Peameal Bacon lb. 69c
Loin Pork Chops lb. 69c | Lean Rib Stew lb. 25c
FRESH Pork Shoulders lb. 39c | BY PIECE BOLOGNA lb. 25c
BLADE or SHORT RIB lb. 45c
Chicken Legs & Breasts lb. 39c
Tulip Margarine 4 for 1.00 | WIENERS HAMBURG 3 for 1.00
VEAL PATTIES

PHONE WO 2-0918 — 23 BRIDGE ST. EAST

SIMPSONS-SEARS 315 FRONT ST. — BELLEVILLE

Toy Town

FREE BALOONS

GRAND OPENING
9 A.M. THURSDAY, OCTOBER 12th
A STORE FULL OF TOYS FOR GOOD GIRLS AND BOYS

BIG! ONE A YEAR TOY SALE
88c TOY SALE
LARGEST SELECTION IN TOWN

PLUS SAVINGS up to 50%
ON A WIDE SELECTION OF TOYS

LAY-A-WAY NOW FOR CHRISTMAS

Fashion with fitting comfort
Shru-Poise by SELBY

In Black Softie Calf
19.95

Leslie's Shoe Store Ltd.
"Better Shoes Properly Fitted Means Better Values and Extra Comfort"
355 FRONT ST. WO 3-5359

St. Michael's PTA Elects 1961-2 Officers

The first monthly meeting of the school year of St. Michael's Parent-Teacher Association was held recently in the auditorium of St. Michael's Academy.

The meeting was opened by the Right Reverend J. P. Sullivan, who inducted the new executive, which follows: past president, Mrs. Joseph Doyle; president, Mr. George Wilson; vice-president, Mrs. Leonard Daley; secretary, Mrs. Cornelius Lynch and treasurer, Mrs. John Begley.

The introduction of the new members followed.

CLASS MOTHERS

Class mothers for the year are: Mrs. Bernard McAlpine, Mrs. Harold Bawden, Mrs. Donald Finkle, Mrs. Robert Green, Mrs. Stanley Schreider, Mrs. Leo Culhane, Mrs. John Whalen, Mrs. Arthur Bruyea, Mrs. Robert Allore, Mrs. Clare Shannon, Mrs. William J. Lynch, Mrs. Henry Terpanjer, Mrs. Frank Mulvihill, Mrs. Rushinsky, Mrs. George Bell, Mrs. Herbert Brown, Mrs. Bruce Johnston and Mrs. Ernest Reed.

Mrs. Raymond Rouse is social hostess.

The award for class attendance for St. Michael's Junior School was won by Mrs. Cantin; for Grades 6, 7 and 8 by Sister Mary Avita, and for Grades 3 and 10 by Mrs. Mice.

Refreshments were served by the mothers of Grade 10.

WILL MEET AGAIN

TORONTO (CP)—Representatives of the Hamilton Hydro-Electric Power Commission and Local 138, International Brotherhood of Electrical Workers, met with Chief Conciliation officer Louis Fine Tuesday in an attempt to reach agreement on a long list of demands. A labor department spokesman said no agreement was reached and the two parties will meet with Mr. Fine again Friday.

16-Year-Old Vancouver Pianist Will Not Trade Opportunity for Comfort

By JIM PEACOCK

VANCOUVER (CP) — The delightful shock of her mother's unexpected arrival in Kiev gave Andrea Kalanj an extreme case of homesickness.

Her mother reports, however, that later, in less emotional circumstances, the brilliant 16-year - old Vancouver pianist shook off the malady.

Looking at the cold, hard facts, Andrea said simply that she could not trade her career opportunities in Kiev for the comforts of home.

At the Kiev Conservatory in the Ukraine, where she has been studying under Russian music masters since October, 1960, Andrea has every advantage for the finest training—expert instruction, facilities for endless practice, financial aid and, equally important to her, opportunity to see frequently performances by outstanding artists in opera, ballet, concerts and dramatics.

WOULD BE BORED

In Vancouver, where her father, Emil Kalanj, is a shipyard machinist, she could afford few such cultural luxuries even if they were available.

Andrea's so eager about everything going on in Kiev," her mother, Eileen Kalanj, said in an interview, "I said to her "You'd be bored stiff back in Vancouver."

Mrs. Kalanj has just returned from a month-long visit to Kiev, where she went to see for herself the conditions under which her daughter lives and studies.

She said Andrea had been away on vacation elsewhere in the Soviet Union and had not been informed of her mother's impending arrival. "It took her a few seconds to realize it was me, then she almost panicked."

Andrea had learned to speak Russian and become more accustomed to the way of life at the conservatory, including dormitory living.

DOES OWN COOKING

"The first year was very difficult for her, not knowing the language and having to adjust to European food and way of living," Mrs. Kalanj said. "She also had to adjust to dormitory life. She was only 15 when she went there and she'd never had to do her own cooking and washing."

Andrea is one of the youngest of the 800 students at the music conservatory in Kiev, a city of more than 1,500,000 on the banks of the Dnieper River. She was invited to study there after a 10-minute audition before the conservatory board in Kiev, where she and her mother visited on special invitation following a performance by Andrea, then 14, at an international music competition in Vienna.

The Soviet government is paying her expenses, estimated at $25,000 over the duration of her course.

Mrs. Kalanj said Andrea lives rent-free in a dormitory room which she shares with another girl and receives 90 rubles monthly to feed herself and pay incidental expenses. The monthly payment is quite adequate, Mrs. Kalanj said, leaving Andrea money to purchase records and sheet music.

TUITION FREE

There is no tuition charge for her studies, which include the Russian language, harmony, theory and history of Russian and foreign music in addition to five or six hours of piano lessons from Prof. Arnold Yakovlevich each week. Nor is there any charge for her practice facilities, where she spends eight hours a day at the keyboard six or seven days a week.

She gets her clothing from home in a 20 - pound parcel which is allowed into the country duty-free once every three months.

"Her biggest complaint," said Mrs. Kalanj, "is that it's not like home. But I'm afraid she's going to get so accustomed to their way of working and to the cultural activities there that she won't be satisfied with what she can find here."

STUDIES IN UKRAINE — Andre Kalanj, 16-year-old Vancouver pianist, is studying at the Kiev Conservatory in the Ukraine under a Soviet scholarship. Andrea, one of the youngest of the school's 800 pupils, sits at the piano surrended by classmates.
—CP Photo

OLD FAVORITE

Pumpkin pie served hot or cold has long been the favorite Canadian dessert for Thanksgiving dinners.

CNRA Members Enjoy Social Time

Recently the members of the CNRA held their monthly social evening at Club Canara. A pot-luck supper was enjoyed followed by entertainment. Contests for the men and for the women were played; winners of the men being Car Mathews, Frank Edgar and Jack Bounhour. All the women competed gained a prize for their efforts.

The special performance of the evening was "Professor Birdwhistle," better known as Mr. Jack Fitzgerald, who delivered one of his most famous lectures, which proved to be enlightening, humorous and witty. Cards and darts were also enjoyed before the evening ended.

Door prizes were won by Frank Edgar, Henry Drury, Pat Matthews, Gladys Fitzgerald and Ross Sweet.

The draw prize, which was a flower arrangement, was won by Margaret Campbell. Mrs. Gladys Fitzgerald, chairman of entertainment, announced that the next social evening would also be in the form of a pot-luck supper.

SESSION TO OPEN

REGINA (CP) — Two major pieces of legislation are expected to come before a special session of the Saskatchewan legislature which is to open today. The CCF government is expected to move to establish its long - promised medical care plan and to introduce legislation dealing with a new federal-provincial taxsharing agreement.

WHO ELSE WANTS A NEW CARP

BUY IT NOW WITH A LOW-COST LIFE-INSURED

SCOTIA PLAN LOAN

THE BANK OF NOVA SCOTIA

ARTISTIC

WEEKEND VALUE 19.95

STYLE 708

You can go anywhere — anytime — in style and comfort in this tailored, yet casual two piece wool knit ensemble featuring the ever popular raglan sleeve cardigan and slim line skirt designed for you by LADY ANNE.

Ribbed neckline enhances the appearance and fit of this two piece suit and the wide range of beautiful shades will enchant you.

Golden Horn, Oak Leaf, Black, Tango Orange, Glen Green, Baltic Turquoise, Castille Red and Violet Glace.

Sizes from 12 to 20.

STYLE 704

Like your suits smart but comfy? You'll find both in this two piece wool knit ensemble created and designed with you in mind — by LADY ANNE.

Combine this unusually high styled raglan sleeve cardigan featuring intricate braid trim on raglan and collar — together with the slim line skirt with elasticized waist and you have — style and comfort for any occasion.

Choose from this beautiful array of colours: —

Glen Green, Golden Horn, Castille Red, Brilliant Blue, Brown Leaf, Tango Orange, Violet Glace, Baltic Turquoise and Black.

Sizes 12 to 20.

ARTISTIC

LADIES' WEAR LTD.

301 FRONT STREET WO 8-7133

BIG, BIG CONTEST FOR ONTARIO MOMS

Start saving those lucky labels today!

Contest closes November 15th, 1961 so enter now!

SAVE HEINZ BABY FOOD LABELS

A total of $2500.00 in cash prizes plus 100 Free cases of Heinz Baby Foods

Double your labels—Double your prize!

Every mom has a wonderful chance to win! Lots of prizes... double-prizes, too! Save every label, enter many times... you can easily win!

IT'S SO EASY! Now the labels from those good-tasting Heinz Baby Foods are worth big money to you. Just 25 of them could win you a first prize of $500 ... 50 labels double your prize to $1000. Fourteen other cash prizes—plus ten 5-case prizes of Heinz Baby Foods (24 tins in every case) which double to 10-case prizes if your entry contains 50 labels! And you choose the varieties your baby likes best!

Enter now, with either 25 or 50 labels. Enter as many separate times as you can before the contest closes November 15th, 1961. An extra chance to win with every —don't delay!

BIG PRIZES...	AN.	'E PRIZES!
Send 25 labels and win:	Send	nd win:
1st prize . . . $500	1st prize	000
2nd prize . . . $250	2nd prize	500
3rd prize . . . $125	3rd prize . . . $	250
3 next prizes . $ 50 each	3 next prizes . $	100 each
9 more prizes . $ 25 each	9 more prizes . $	50 each
10 additional prizes of 5 cases of Heinz Baby Foods.	10 additional prizes of 10 cases of Heinz Baby Foods.	

START SAVING HEINZ LABELS NOW!

RULES

1. Print your name, address, plus your completion of the limerick on the official entry form. Include with each entry 25 or 50 labels from Heinz Baby Foods, Strained, Junior or Cereals. Enter as often as you wish, each entry must be mailed separately.
2. Entries must be postmarked not later than midnight, November 15th, 1961.
3. Contest is open to Mothers residing in the Province of Ontario only.
4. All entries will be judged and prizes awarded based on skill, appropriateness, rhyme and neatness.
5. Decision of judges is final. No correspondence will be entered into. All entries become the property of H. J. Heinz Company of Canada Ltd.
6. Winners will be notified by mail. For a list of winners send requests to Heinz Baby Foods Contest, Box 2178, Toronto, Ontario, after November 15th, 1961.

—CLIP THIS COUPON—

MAIL TO:
HEINZ BABY FOODS CONTEST,
BOX 2179, TORONTO, Ontario.

CHECK ONE:
☐ I enclose 25 Heinz Baby Food labels
☐ I enclose 50 Heinz Baby Food labels to double my prize.

Complete this limerick:
Heinz Baby Foods are the very best way
to help my baby grow stronger each day
all the flavours are bright
their goodness so right

NAME _____ PLEASE PRINT
ADDRESS _____
CITY _____ TOWN
PROV. _____

Last lines are easy! Here's a sample Baby Foods . . . Every Meal . . . Every Day

HEINZ BABY FOODS 57 the good they do your baby now—lasts a lifetime

M-2429

THE FAMILY COUNCIL

Ward G.—Due to his fabrication, our business lost money.

Donald B. — He found no fault with me when there were profits.

• • •

Ward G: — Don is my brother-in-law and my business partner. Since we're married to sisters, I've put up with his slippery methods longer than I'd do with a stranger. With anyone else, I bet our would have several relations, but I'd probably also have got the District Attorney on his trail.

He has to me, to salesmen and to customers. For example, to get an order, he promised a customer a big discount which he didn't tell me about. Our business couldn't take that much of a cut. Don ranged. But the customer came to me and, even though Don denies the promise, I believed him and had to make good. Similar things come up so, unless Don changes, we'll have to split up, family or no.

• • •

Donald B. — It's funny Ward never says boo, never asks how when I bring in big orders and we make a nice profit. It's only when something goes sour that he gets on his high horse about my methods.

How does he think people get rich? It's by taking chances. Sometimes I guess right. Sometimes, wrong. That customer pulled a fast one, and Ward believed him instead of me. So I guessed wrong that time. But if Ward thinks you can get ahead in business without some scrambling, he'd better join Alice in Wonderland.

Even the big corporations talk out of both sides of their mouths. You don't call it lying any more. You call it playing ball. Ward's unrealistic. Following his way, we'll wind up with pushcarts.

• • •

The Council — Watch it, Don. Big Ward, pushcarts may not sound bad at all in these days of big business "overhead." At least everything happens on the spot and in the open.

A partnership, like a marriage, gives one more to watch out for than oneself. In this case, it's a man's reputation. People may trust Don because he's Ward's brother-in-law and then, after getting burned, they may distrust Ward because he's Don's partner! So Ward is wise to press for a showdown immediately.

The reason, Don, why Ward doesn't probe every transaction you make is that he must "assume" they're aboveboard. All business must be based on an assumption of honesty. Double-dealing, despite your careless condescension, must be the exception. Pardon the shift, but it's like nylon stockings. Nobody pays much attention to them on the average woman, unless they're ripped or falling down! Ward's scrutiny of your methods has been caused by the upsets which ensued.

It's worth taking extra pains to preserve this partnership, because it's tied in with a harmonious family relationship. That's why we commend Ward's patience and urge Don's gratitude and cooperation. We recommend a four-stage solution, as follows:

First, Don concedes it's frying comes too easily to him and recognizes that he has an emotional, moral and psychological problem.

Second, he proves his sincerity by seeking help. A psychologist can trace the tendency back to its roots, find the cause and work toward a basic cure in a short time. Don can afford it.

Third, Ward "plays along" for a reasonable time, hoping he's not too late to recoup business friends and trade confidence.

Fourth, either the situation levels off and corrects itself or at a specific point Ward moves to dissolve the partnership, family ties notwithstanding. With the handicaps mentioned, it would be bound to break up sooner or later, anyway.

Weddings

REDCLIFFE — PALMER

CAMPBELLFORD — Jessie Georgina Palmer, only daughter of Mrs. Morris Palmer of Campbellford, became the bride of Donald Claude Redcliffe at Christ Anglican Church here, on Saturday. The bridegroom is the son of Mrs. Beatrice Redcliffe of Campbellford, and the late Sam Redcliffe. The Rev. Owen G. Barrow officiated.

The bride, who was given in marriage by Bernard Hobson, wore a floor-length white lace gown over satin, with simulated pearl trim. Her fingertip veil of lace was caught to a crown of apple blossoms and lily-of-the-valley. She carried a bouquet of pink and white roses with lily-of-the-valley and pink and white streamers.

The maid of honor was Miss Jean Davey of Lindsay, wearing a blue street-length gown of nylon over taffeta with hat and shoes to match. She carried roses, lily-of-the-valley and fern with pink and white streamers.

The groomsman was Mr. Robert Parcels of Lindsay, uncle of the bride. Flower girls were Misses June Parcels, the bride's cousin, and Candice Ellis, niece of the bridegroom. They carried baskets of yellow and white mums with pink ribbon bows.

Ushers were George Parcels and Joseph Cassidy.

Following a reception at the bride's home, the couple left on a wedding trip to points north.

For travelling, the bride wore a pink dress with black trim with white accessories. On their return the couple will live at 74-A Front St., Campbellford.

Out-of-town guests were present from Lindsay, Norwood and Frankford.

Mary Moore gives you today what she whimsically calls Northern Fried Chicken because it was made in Margaret Duddy's kitchen on Vancouver Island. The rice which accompanies it is cooked in chicken broth to give added richness.

Northern Fried Chicken With A Southern Accent

By Mary Moore

The nine-year-old daughter of one of my Press Club friends asked her parents, seven years ago, if she could have a horse. Her parents explained that the cost did not stop with the purchase of a horse. It had to be stabled, fed and exercised. She said "Oh I'll exercise him for nothing!" Then two or three days passed when she announced "Mum I'm going to be your cleaning woman, I'll clean a house real good, you give me the six dollars per week you give Nellie and I'll put it in the bank for my horse." They did. She did and now, at sixteen she is Saskatoon's youngest, finest rider.

Her mother, Idabelle, told me "When Moira is scrubbing the kitchen floor she isn't cleaning a house. She's feeding a horse!"

I yearn to hear of more Canadian children being brought up this way.

During my travels somebody said to me "Why all these recipes for Southern Fried Chicken. Why can't we see a recipe for Northern Fried Chicken sometime?" Since my dear friend, Margaret Duddy of Victoria, served me fried chicken with a lovely accompaniment of rice and cream gravy I thought that was cooked in the North so why not call it

MARGARET DUDDY'S NORTHERN FRIED CHICKEN

I made and served this to five, generously.

One 2½-lb. frying or roasting chicken—with neck, backbone and giblets, 4¼ cups water, ½ cup flour, 1½ teaspoons salt, ¼ teaspoon MSG, ¼ teaspoon pepper, ½ cup cooking oil, 1¼ cups long grain rice (Not quick cooking), 2 teaspoons sugar, milk or cream (see below) ½ lb. sliced mushrooms (optional). To the neck and backbone and giblets add the water and simmer until tender—about 2 hours. Mix together the flour, salt, MSG (accent) and pepper and dredge all the chicken pieces in it. (Save the leftover flour mixture for thickening the gravy later — see below.) Heat the oil in a very large frying pan and brown the chicken on both sides. Add 2 tablespoons water or broth from giblets, cover and cook over very low heat for ¾ to 1 hour, turning 2 or 3 times. One-half hour before serving time drain 2½ cups of broth from the giblets and add it to the rice in a heavy pot. Cover, bring to boil — do not uncover — but turn off heat for 2 minutes. Turn on heat again and simmer for 25 minutes without uncovering. Rice cooked this way absorbs all the rich liquid, each grain is separate. Arrange rice in ring around edge of hot platter. Put chicken pieces and giblets in centre. If you use the mushrooms gently sauté them for 5 minutes in the leftover fat in pan. Make Gravy: Measure leftover broth. Measure enough milk or cream to make it up to 3½ cups. Make a smooth paste of the leftover flour mixture, the sugar and ¼ cup of the measured milk. Add remaining milk to broth, stir in paste till thick. Pour over rice. Garnish with mushrooms if used.

Wife Preservers

Hot rye pot cloths are rugs immediately following with two tablespoons detergent dissolved in two cups warm water, cool it clear then. For an old spot, use a one-to-two tablespoon-warm water solution.

WEDNESDAY
Dinner Menu

Turkey Pie (from leftover Thanksgiving Turkey); Brussels Sprouts; Salad of Tomato Wedges and Watercress; Sliced Peaches; Red Bud Chocolate Cake (see Tuesday); Coffee.

Successful Living

By Doris Clark

(A Canadian Social Worker Helps with Human Problems)

Can Love Flourish

DORIS CLARK

DEAR DORIS:—I am 25. I live in the States and am writing you from there. On a holiday trip to a ranch in Western Canada I met a girl just my age. She invited me to dinner on her farm home, where she keeps house for her father. I went twice while I was there.

From the very first time that I met her I felt at ease and very happy. Since then we have corresponded; and a lonely hearts club but just friendly.

I would go to see her every week but it is three hundred miles and I cannot afford it. I support my crippled father and while I have a good job, this would be far too extravagant.

Please tell me if there is any hope in such a situation.—GEORGIE.

• • •

DEAR GEORGIE:—Imaginative lovers have wooed and won, by correspondence.

Certainly there's hope. Step up the number of letters per week. Throw in a little gift now and then—even a 30-cent paperback by a writer you think she'll enjoy. Send a clipping about a current topic you may have discussed.

Could you invite her to your home for a weekend? Nothing like seeing your friend against your own background to get to know her better!

• • •

DEAR DORIS:—I am 15. My mother insists that I be home and in bed by 9.30 every night. Says I am still a growing girl and that her mother always made her do this. The only time we are out later is when she and my Dad and I go out to dinner to the home of a relative.

This means I can never go out with my cousins or anybody to a show or a dance. She says this will come later. What do you think?—JAY.

• • •

DEAR JAY—Times have changed. While "early to bed" is still a good rule, we know now that young folks do better when they learn to mix at an early age—by having occasional evenings with their pals.

Try for one "special occasion" late pass, and be sure you are in when you say you will be. Perhaps Dad will help you with this.

• • •

(Doris Clark, Master of Social Work, is a graduate of McGill, Toronto and McMaster universities, and has had broad experience in social work. If you would like help with your problems, write to her in care of this newspaper, enclosing a self-addressed, stamped envelope.)

The Georgia Salon

306 FRONT STREET DIAL WO 8-6836

INTRODUCES

Schiaparelli STOCKINGS

the magic name that spells fashion, the world over!

The very nylons that intrigue the fashionables of Paris, now lend their flair to you, the woman who appreciates haute couture! Wear them in beauty, their exquisite new shades are fitting complements to your most carefully chosen costumes!

SIZES 9 TO 11 — PROPORTIONED LENGTH

$1.65 PAIR

GETS NEW LEGS — Mrs. Elizabeth Mukko, 71, of Happy Valley, Nfld., is getting a new set of artificial legs after airmen at Goose Bay stafted a fund to replace her old ones. Her father was forced to amputate both legs below the knee after they had become frostbitten when she was a child. Mrs. Mukko is shown in hospital at St. John's. (CP Photo).

Had Both Legs Amputated Below Knees After Frostbite But Gets Artificial Limbs

ST. JOHN'S Nfld. (CP) — When Elizabeth Mukko was a child her father amputated both her legs below the knees, then stood her in a flour barrel to stop the bleeding.

In the 1918 influenza epidemic she lost her husband and six children.

"I've had a hard life," the 71-year-old woman from Happy Valley, Labrador, says now in a masterpiece of understatement. "But you've got to take the good with the bad and you still have to smile."

And smile she did during a visit here to be fitted with a new set of artificial legs.

Her story and courage so impressed Canadian and American airmen at Goose Bay, Labrador, that they launched a campaign that raised money to buy the new legs.

The new limbs are the latest of a series she has had since the day at Winter's Cove when a trapper father returned to find her legs frostbitten and developing gangrene.

WALKED ON KNEES

Miles from the nearest hospital, the father decided that to save her life he would have to amputate. Then he stood her in the flour to stem the bleeding.

By the time Elizabeth was 18 she had become quite agile at moving about on her knees covered by leather pads made by her father.

She was found in this condition by Dr. Wilfred Grenfell, the humanitarian who founded the Grenfell hospital mission of northern Newfoundland.

Dr. Grenfell took the girl to the mission hospital where he performed several operations. Later he took her to New York where she received her first set of artificial lgs.

"They were only small, she recalls, "Cute looking."

BURIED FAMILY

She made several trips to the United States and England with Dr. Grenfell and later spent four years in Mexico with Dr. John Macpherson, a missionary.

"Some of the boys at the base (Goose Bay) who come to the house speak Spanish," she says. "I warn them not to talk about me in Spanish because I know every word they're saying."

When the flu epidemic swept Rigolet, Labrador, Mrs. Mukko, personally buried her family, saying the prayers over their graves. She went to the Grenfell mission at St. Anthony afterwards to study nursing and midwifery. She has delivered hundreds of babies.

Still a bundle of energy, Mrs. Mukko lives with her daughter and son-in-law in Happy Valley, near the airbase, and performs household chores for the neighbors.

"When I hear that some poor person wants work done or is in need, I do whatever I can for them."

SPEAKING of MANNERS

PATRICIA LEWIS

BORROWERS HAVE RESPONSIBILITIES

Very often, when a large party is in the works, you find you're short of silver, china or a coffee pot large enough to make tea for all.

So why not borrow?

The neighbor up the street might have just the right pattern to go with your Wedgwood and she's always generous about lending her king-size coffee urn around the neighborhood. So the temptation is to call and let her do your catering for you.

Borrowing among neighbors is customary but there are a few obligations that go with it.

In the first place, when you borrow anything that's obviously for party purposes, you should invite the person who's lending. It would be very tasteless not to. So, if you have any reservations about issuing the bid, then you had better look elsewhere for assistance.

Naturally, when you borrow bulky items like chairs or card tables, it's up to you to fetch and return them. China, silver and glassware should always be counted before they're carried away from the owner, so you may be sure the inventory is correct when you give them back.

Before you borrow anything, it's also a good idea to have some idea of what the items are worth. You may not be legally obligated to replace anything that gets taken, but the moral responsibility is there. If the replacement value is a little too rich for your pocketbook, maybe you'd better settle for something a little less grand.

Naturally, anything you borrow should be returned promptly — the very next day, if possible. And if any item has been damaged it should be replaced just as soon as you find the proper substitute.

Borrowing always involves responsibilities, so it's always wise to understand them fully.

Question: I've been invited to a school dance. My date can't drive and doesn't have a car. I can drive and can get my father's car for the evening. Would it be correct for me to suggest such an arrangement?

— L. C. C., Hackensack, N.J.

Answer: The suggestion would probably embarrass your date, so don't try to steer things. Since he invited you to the dance, he's responsible for transportation and, since you've accepted, you have to go along with his plans, even if it means walking.

New Church Organization To Be Formed

On December 31st, every women's organization in the United Church of Canada will cease to exist. In January, inaugural services across the Dominion will bring into existence a new organization of the women of the congregation for the total mission of the church.

Approximately 100 women, representing over 50 groups between Frankford and Port Hope met at Brighton United Church last Thursday evening under the leadership of Mrs. K. R. Hose of the Dominion Council, to plan the merging of the women's groups in the Cobourg Presbytery. Mrs. Rose's address on the objectives of the new organization was packed with information and a rare sense of humor which delighted everybody.

Appreciation was expressed by Mrs. Maud Allen of Sastleton.

The secretary of the Cobourg Presbyterial provisional committee is Mrs. Bernice Waldie of Roseneath, who may be consulted for further information. Organization is proceeding in accordance with plans carefully laid during the last few years.

To see what's new... LOOK INTO WESTINGHOUSE

SEE no centre-post agitator. The new revolving basket tumbles your clothes. The most efficient washing action yet developed because it gives more washing movement and uses less water and detergent. Only Westinghouse gives you this plus two deep-water rinses for a truly clean wash.

SEE it's completely automatic—only the Westinghouse Laundromat tells you the size of your wash load and the correct amount of water and detergent to use. One control selects any one of four wash and rinse cycles.

SEE it's Time-Saving Features. Just start the Laundromat and your work is done. No after-wash clean up—only the Westinghouse Laundromat cleans itself—even the Lint Ejector automatically cleans itself.

SEE the fully automatic Dryer—Automatic Dry Setting plus 3 additional timed settings. Direct-Air Flow system for safe, efficient, economical drying of all fabrics.

SEE your Westinghouse dealer and learn more about the modern way to wash. These models are not the lowest priced on the market but they offer a real value backed by the Westinghouse Pledge of Quality.

YOU CAN BE SURE...IF IT'S Westinghouse

Laundromat Automatic Washer # LEB-30

Electric Clothes Dryer # DEB-30

THE HOME OF QUALITY

DAVID'S Furniture & Appliances

313 FRONT ST. BELLEVILLE DIAL WO 8-5787

KRESGE'S

OCTOBER SALE

Ladies' Nylons — First Quality

"BUDGET PACK" NYLONS

First quality . . . full-fashioned nylon hose in a special Budget Pack. Two attractive shades to choose from. Sizes 8½-11. Reg. 39c pair. **October Special** ..... 3 prs. 97

"FASHION MAGIC" HOSIERY

Seamless Mesh Nylons in new shade of beige spurt . . . First quality hose in sizes: 8½-11. Reg. 67c pair. **October Special** ..... 47c pr.

PRINTED HEADSQUARES

Silk and rayon mixture squares . . . 21x21". Water repellent. Florals, Paisleys and Polka Dots.

Reg. 59c **October Spec.** 37c

PRINTED FLANNELETTE PYJAMAS

First quality . . . assorted colors.

Ladies', S-M-L. Reg. $2.59 **October Special** 2.27

Girls', sizes 7-14 Reg. $1.98 **October Special** 1.77

BOYS' PYJAMAS

Warm printed cotton flannelette styles in fancy patterns and stripes. Sizes 8-16.

Reg. $1.98 **October Special** 1.47

Men's FLANNELETTE PYJAMAS

Handsome patterns and stripes in these printed cotton pyjamas for the man of the house. S-M-L.

Reg. $2.98 **October Special** 1.99

1c SALE

CREAMY FUDGE

Smooth . . . and real creamy.

Reg. 48c **October Special** .. 49c lb.

+ ½ Lb. for 1c

NEILSON'S

ROSE BUDS

Always a treat . . . everybody's favorite chocolate. Try some today

Reg. 69c lb. **October Special** ... 67c lb

KRESGE'S — 284 FRONT STREET

Stewardship Talk Given At WA Meet

The regular monthly meeting of Tabernacle United Church, W.A. was held in the church parlor, Thursday, afternoon, October 5.

The president, Mrs. P. Kerr opened the meeting and minutes of September meeting were read and approved. Treasurer gave her report. Forty-seven calls were made by members. Secretary received a letter from Mrs. Andrews thank ing the W.A. for privilege of attending Canadian Keswick Conference. Mrs. Andrews stated that it was a deeply thoughtful and soul searching experience.

A letter was read from Victor Mission for Girls, in Toronto thanking W.A. for all their kindness and expressing the hope that the new organization of "United Church Women" would not forget them.

Mrs. May had charge of devotional. Scripture lesson was read from Philippians 2. 1-16.

Mrs. M. G. McFarlane spoke on Christian stewardship. A good steward is a useful person. The speaker quoted from the Bible showing how Jesus spoke of the steward who did nothing to make use of the talent given to him.

"At this time of Thanksgiving we think of the harvest. The farmer first had to scatter the seed. Then God sent the rain and the sunshine to make the harvest. If seed had not been planted and cared for there would not have been a harvest."

"Christian stewardship is giving our whole life to God's service, she continued. "Great giving can only be given by those who give themselves.

When some think of stewardship they think only of money but a good steward gives of his time and talents. If we live for self then life is lost but if we live for other others life becomes worthwhile.

Many of us make good resolutions but these resolutions never result in deeds."

It was announced that East Hastings W.A. Rally would be held in Tabernacle United Church in October. At this meeting Mrs. Rose of Toronto will speak on "United Church Women." The W.M.S. will have charge of refreshments at the rally.

It was decided to give five members life certificates for faithful service during the years.

After the meeting group four served refreshments and a social hour was enjoyed.

GROMYKO

(Continued From Page 1)

tion could seriously prejudice the chances of success."

Home spoke to the conference on an emergency resolution—later passed with only one dissenting vote—asking full support for the government and the Western allies in their stand on

the freedom and viability of West Berlin."

Home said: "Some people talk of refusing to fight for Germans. It is beside the point. The fact is that freedom is under fire the world over.

"If free men cannot combine to defend an outpost of freedom, it will not be long before the flanks of the main defences are turned and liberty is menaced everywhere. . . . The German people are as entitled to self-determination as much as any other nation."

No one suggests German reunification could be achieved by force. "I do not know when peaceful political means will bring it about. Equally we cannot deny them that hope."

He said the immediate problem is the freedom of the West Berliners to live the life of their choosing, the right of the Allies to be in Berlin to defend that freedom and the right of unhindered Western access.

"Those are the three requirements which must be guaranteed."

90 LAND SAFELY

OTTAWA (CP) — A Trans-Canada Air Lines Vanguard, carrying 80 passengers, Wednesday made a safe landing on three engines after developing engine trouble immediately after taking off from Uplands Airport. The aircraft was Flight 603 to Toronto. Passengers were delayed about five hours.

SHELTER

(Continued From Page 1)

as caretakers until the others can return, tending the island's handful of sheep and cattle and its tiny fruit and potato crops.

British Vice - Admiral Sir Nicholas Copeman, commander-in-chief of the South Atlantic, South America station in Cape Town, reported that before fleeing the Islanders radioed:

'Lava is flowing. The whole eastern end of the island is cracking. Great lumps of rock and earth have been forced up about 30 feet."

ERUPTS HEAVILY

The 7,540 - foot high volcano, which occupies most of the island, was reported erupting heavily Tuesday night, perilously close to the settlement of Edinburgh.

The sudden eruption of the long - dormant volcano on Tristan—known as "the loneliest island in the world"—puzzled geologists.

Dr. A. L. Hales, director of the Bernard Price Institute for Geophysical Research in Johannesburg, said that "The central Atlantic ridge is basaltic rock in which this kind of explosion is unusual."

Experts believed the tremors were caused by movement along a geological fault in the earth's surface. Tristan rises from an underwater mountain range running down the Atlantic and geologists said its volcano had been dormant for thousands of years. Its crater was filled by a lake.

Then Monday night the island's 35-year-old administrator, Peter Wheeler, sent a call for help to evacuate the island to the Royal Navy headquarters here.

He said a "bubble of ground" had risen 30 feet.

Just as the rescue ships, the Britannia and the Repetto began the evacuation Tuesday morning a smoke cloud darkened the sky and the volcano began erupting.

LOBLAWS

LUCKY GREEN STAMPS

Anniversary Savings

EXTRA!

THE GOLDEN HOME AND HIGH SCHOOL ENCYCLOPEDIA

VOLUME NOW ON SALE — FIVE EACH — 1.29

EXTRA BIG SPECIAL! LOBLAWS "KITCHEN PRIDE"

CHERRY PIE

REGULAR PRICE 49¢

SPECIAL PRICE 44¢

EXTRA BIG SPECIAL! KERNEL OR CREAM STYLE

YORK CORN ... 5 WHALE TINS 47¢

EXTRA—BIG SPECIAL!

KRAFT CHEEZ WHIZ ... 16-OZ. JAR 55¢

EXTRA BIG SPECIAL! GIANT RED PITTED

BRIGHT'S CHERRIES 2 20-FL. OZ. TINS 37¢

EXTRA BIG SPECIAL! FANCY KITCHEN SLICED

Green Giant BEANS 2 20-FL. OZ. TINS 35¢

EXTRA BIG SPECIAL! PINEAPPLE - GRAPEFRUIT

DEL MONTE DRINK ... 2 20-FL. OZ. TINS 35¢

EXTRA BIG SPECIAL! FANCY

Libby's Sauerkraut ... 2 20-FL. OZ. TINS 39¢

EXTRA BIG SPECIAL! CHOCOLATE FUDGE - WHITE PILLSBURY

DELUXE CAKE MIX 2 18-OZ. PKGS. 55¢

EXTRA BIG SPECIAL! CHICKEN NOODLE OR TOMATO-VEGETABLE

LIPTON SOUP MIX 3 PKGS. 34¢

EXTRA BIG SPECIAL! KELLOGG'S

CORN FLAKES ... 12-OZ. PKG. 25¢

EXTRA BIG SPECIAL! HOSTESS

CHOCOLATE MIDGET MALLOWS ... 6 SIZE PKG. 39¢

EXTRA BIG SPECIAL! HOSTESS

MARSHMALLOWS ... 1-LB. POLY BAG 29¢

EXTRA BIG SPECIAL! LOBLAWS

VALENCIA CAKE ... EACH 35¢

EXTRA BIG SPECIAL! HONEY GOLD FANCY

FROZEN KERNEL CORN ... 2-LB. BAG 35¢

THE FRESHEST PRODUCE ON THE MARKET!

EXTRA BIG SPECIAL! RICH IN VITAMIN "C"! VERY SWEET AND JUICY!

VALENCIA ORANGES

LARGE SIZE DOZEN 45¢ EXTRA LARGE SIZE DOZEN 59¢

EXTRA BIG SPECIAL! GARDEN FRESH! No. 1 GRADE! YOUNG, TENDER, GREEN

FRESH CUCUMBERS ... 3 LARGE SIZE 25¢

EXTRA BIG SPECIAL! GARDEN FRESH! No. 1 GRADE! CRISP AND SOLID

HEAD LETTUCE ... 2 LARGE HDS. 29¢

EXTRA BIG SPECIAL! ONTARIO'S FINEST! FANCY GRADE! CRISP, JUICY!

McINTOSH APPLES ... 4-QUART BASKET 59¢

WHITE — WHOLE WHEAT — CRACKED WHEAT — POLY WRAPPED

Loblaws Fresh Bread SLICED OR UNSLICED ... 24-OZ. LOAF 20¢

LOBLAWS HOSTESS

Chocolate Chip Cookies ... 12-OZ. PKG. 39¢

25 EXTRA LUCKY GREEN STAMP COUPON ATTACHED TO EACH PACKAGE

LOBLAWS

Tasty Treat Ice Cream PINT BRICK 25¢ ½-GALLON CARTON 89¢

EXTRA BIG SPECIAL! MILK-FED

Boneless & Rolled Veal Fronts ... LB. 51¢

EXTRA BIG SPECIAL! LEAN — VAC PAC

Sweet Pickled Cottage Rolls ... LB. 53¢

EXTRA BIG SPECIAL! "IDEAL FOR MEAT LOAF OR HAMBURGERS"

Extra Lean Minced Beef ... LB. 39¢

EXTRA BIG SPECIAL! "ADD YOUR FAVOURITE SEASONING"

Minced Beef, Pork and Veal COMBINATION PACKAGE, LB. 39¢

EXTRA BIG SPECIAL! LOBLAWS

Rindless Side Bacon ARROW BRAND ... 1-LB. PKG. 75¢

• FRESH FROZEN FISH - PAN READY •

EXTRA BIG SPECIAL!

Choice Sole Fillets ... 1-LB. PKG. 45¢

EXTRA LUCKY GREEN STAMPS — 25 — With Coupon & Purchase TWO CELLO PKGS. GARDEN FRESH BRAND TOMATOES — Z-45 Coupon Exp Oct. 18

EXTRA LUCKY GREEN STAMPS — 25 — With Coupon & Purchase ONE POUND OR MORE COMBINATION PKG. MINCED BEEF-PORK-VEAL — Z-39 Coupon Exp Oct. 18

EXTRA LUCKY GREEN STAMPS — 25 — With Coupon & Purchase TWO CELLO PKGS. FRESH SPINACH — Z-46 Coupon Exp Oct. 18

EXTRA LUCKY GREEN STAMPS — 25 — With Coupon & Purchase ONE 3-LB. POLY BAG MARSH POTATOES — Z-41 Coupon Exp Oct. 18

EXTRA LUCKY GREEN STAMPS — 25 — With Coupon & Purchase ONE 1-QUART BOX FRESH BARTLETT PEARS — Z-42 Coupon Exp Oct. 18

EXTRA LUCKY GREEN STAMPS — 25 — With Coupon & Purchase ONE 3-LB. POLY BAG COOKING ONIONS — Z-43 Coupon Exp Oct. 18

EXTRA LUCKY GREEN STAMPS — 25 — With Coupon & Purchase TWO POUNDS OR MORE FRESH TOKAY GRAPES — Z-44 Coupon Exp Oct. 18

UNDERSTANDING

(Continued From Page 1)

on the basis of understanding with them."

Only if such an understanding could not be reached, would Russia sign a peace treaty with East Germany, he said.

Gromyko said his talks with Macmillan and Foreign Secretary Lord Home, in London had been useful.

"We think there has been a certain contribution in the right direction," he said.

The Soviet foreign minister was asked whether each side now had greater understanding of the other's point of view on Berlin.

Gromyko was asked whether he thought the British government's attitude toward Berlin was less firm than that of the American government.

"I would not go so far as to define it as less or more firm," he replied.

PRAISES SIGNS

"I got additional signs here, and I got such impressions in the United States as well, that there is growing understanding that a peaceful solution must be found.

"That can be said, definitely."

Gromyko refused to comment on the possibility of an East-West summit conference soon. This was not discussed during his talks with Macmillan, he said.

The talks here and in the United States produced no tangible progress toward peaceful settlement of the Berlin crisis but appeared to take some of the heat out of it.

FLASHING SMILES

The usually dour Gromyko flashed smiles, Vs for victory and a new truths sign to newspaper men after his hour and 40-minute session with Macmillan. Several times he told reporters that everything must be done to avert a military collision over Berlin. A peaceful settlement is possible, he said, "but not everything is dependent on the Soviet Union."

After the meeting here, the Soviet diplomat attended a two-hour dinner party with Macmillan and Home and their wives at the foreign secretary's residence. Gromyko and Home shook hands for photographers three times at the entrance, then entered the building with arms about each other's shoulders.

U.S. AND RUSSIA

(Continued From Page 1)

said, agreed the other four should come from the United States, Russia, Latin America and Africa.

PICK U THANT

The United States and Russia had agreed previously on nomination of U Thant of Burma to fill out Hammarskjold's term expiring in April, 1963, if they could settle the disputed points about the deputies.

Meanwhile, the General Assembly's 31-member steering committee was scheduled to take up today a request for an international investigation into the "conditions and circumstances" of Hammarskjold's death.

The item was proposed by Brazil, Cyprus, Ghana, India, Morocco, the United Arab Republic and Venezuela.

Nigeria's Foreign Minister Jaja Wachuku Tuesday blasted the big powers for failure to agree on a temporary secretary-general. He said no "superman" is needed and if the first appointee didn't work out well, another could be named.

Many delegates would quarrel with the attitude of switching secretaries-general like football coaches, but Wachuku's speech reflected growing impatience among some of the smaller powers who have been pressing both East and West to find a formula for naming an interim successor.

Tuesday, Cuba renewed its charges that forces are being trained in the United States and various Caribbean areas for a new assault on Cuba.

DENIES CHARGE

Stevenson replied that "the United States is not planning any intervention or aggression against Cuba" and he added that Premier Fidel Castro has frustrated the ideals of his revolution.

2000 LUCKY GREEN STAMPS

EXTRA LUCKY GREEN STAMPS 100 With Coupon & Purchase ONE 64-LB. PKG. MILCO INSTANT POWDERED SKIM MILK $1 Coupon Exp. Oct. 18

EXTRA LUCKY GREEN STAMPS 100 With Coupon & Purchase ANY ONE HAPPY DINES HOLSTER SET 22 Coupon Exp. Oct. 18

EXTRA LUCKY GREEN STAMPS 100 With Coupon & Purchase ANY ONE HAPPY DINES TEA SET 22 Coupon Exp. Oct. 18

EXTRA LUCKY GREEN STAMPS 75 With Coupon & Purchase ONE 14-OZ. AEROSOL TIN BRIDGEPORT MOTH PROOFER Z-4 Coupon Exp. Oct. 18

EXTRA LUCKY GREEN STAMPS 75 With Coupon & Purchase ONE 1-LB. PKG. CADBURY'S CHOCO Z-3 Coupon Exp. Oct. 18

EXTRA LUCKY GREEN STAMPS 75 With Coupon & Purchase ONE 3 OZ. TIN TUFFCOAT LUSTER SAVER Z-6 Coupon Exp. Oct. 18

EXTRA LUCKY GREEN STAMPS 75 With Coupon & Purchase ONE 9 FL. OZ. BTL. MOUTHWASH & GARGLE LAVORIS Z-7 Coupon Exp. Oct. 18

EXTRA LUCKY GREEN STAMPS 75 With Coupon & Purchase ONE 1-LB. PKG. ROBIN HOOD QUICK OATS Z-4 Coupon Exp. Oct. 18

EXTRA LUCKY GREEN STAMPS 75 With Coupon & Purchase ONE 4 FL. OZ. BTL. NESSAN DANDRUFF REMOVER Z-6 Coupon Exp. Oct. 18

EXTRA LUCKY GREEN STAMPS 75 With Coupon & Purchase Four 6 Fl. Oz. Tins or Two 12 Fl. Oz. Tins Minute Maid Frozen ORANGE JUICE Z-30 Coupon Exp. Oct. 18

EXTRA LUCKY GREEN STAMPS 50 With Coupon & Purchase One 12 Fl. Oz. Bot. Coconut Oil Shampoo or Shampoo w. Egg & Lanolin DOROTHY REED Z-11 Coupon Exp. Oct. 18

EXTRA LUCKY GREEN STAMPS 50 With Coupon & Purchase ONE 9 OZ. PKG. BETTY CROCKER HOME PIE CRUST MIX Z-13 Coupon Exp. Oct. 18

EXTRA LUCKY GREEN STAMPS 50 With Coupon & Purchase Two 3-Oz. Aerosol Tin Colgate Menthol Bomb INSTANT SHAVE Z-13 Coupon Exp. Oct. 18

EXTRA LUCKY GREEN STAMPS 50 With Coupon & Purchase TWO LARGE TUBES PEPSODENT DENTAL CREAM Z-14 Coupon Exp. Oct. 18

EXTRA LUCKY GREEN STAMPS 50 With Coupon & Purchase ONE 32 FL. OZ. BTL. LIQUID DETERGENT TREND Z-15 Coupon Exp. Oct. 18

EXTRA LUCKY GREEN STAMPS 50 With Coupon & Purchase ANY TWO 10-OZ. PKGS. SWIFT'S FROZEN DINNERS Z-16 Coupon Exp. Oct. 18

EXTRA LUCKY GREEN STAMPS 50 With Coupon & Purchase ONE 20 FL. OZ. TINS AYLMER FANCY Pineapple Tidbits Z-17 Coupon Exp. Oct. 18

EXTRA LUCKY GREEN STAMPS 50 With Coupon & Purchase ONE 4 FL. OZ. BTL. HOLLYWOOD WAVE SET Z-18 Coupon Exp. Oct. 18

EXTRA LUCKY GREEN STAMPS 50 With Coupon & Purchase ONE 20 FL. OZ. TIN SUNSHINE VINYL LIQUID WAX Z-19 Coupon Exp. Oct. 18

EXTRA LUCKY GREEN STAMPS 50 With Coupon & Purchase TWO 1-LB. PKGS. REGULAR Solo Margarine Z-10 Coupon Exp. Oct. 18

EXTRA LUCKY GREEN STAMPS 50 With Coupon & Purchase TWO 12-OZ. TINS SPAM Z-21 Coupon Exp Oct 18

EXTRA LUCKY GREEN STAMPS 50 With Coupon & Purchase TWO 12 PAD PACKAGES BRILLO SOAP PADS Z-22 Coupon Exp Oct 18

EXTRA LUCKY GREEN STAMPS 25 With Coupon & Purchase ONE 9 FL. OZ. JAR G. H. SMITH'S CHERRY JAM Z-23 Coupon Exp. Oct. 18

EXTRA LUCKY GREEN STAMPS 25 With Coupon & Purchase ONE PACKAGE OF 66 RED ROSE TEA BAGS Z-24 Coupon Exp. Oct. 18

EXTRA LUCKY GREEN STAMPS 25 With Coupon & Purchase ONE 1-LB. POLY BAG STOKELY FANCY FROZEN PEAS Z-25 Coupon Exp. Oct. 18

EXTRA LUCKY GREEN STAMPS 25 With Coupon & Purchase ONE 16-FL. OZ. JAR BILLY BEE LIQUID HONEY Z-26 Coupon Exp. Oct. 18

EXTRA LUCKY GREEN STAMPS 25 With Coupon & Purchase SIX 13½-OZ. TINS CHUM DOG FOOD Z-27 Coupon Exp. Oct. 18

EXTRA LUCKY GREEN STAMPS 25 With Coupon & Purchase ANY ONE PAIR BEAUTY SHEER ALL SIZES—SEAMLESS NYLONS Z-28 Coupon Exp. Oct. 18

EXTRA LUCKY GREEN STAMPS 25 With Coupon & Purchase ONE 3-OZ. PKG. HOSTESS CHOCO FINGERS Z-29 Coupon Exp. Oct. 18

EXTRA LUCKY GREEN STAMPS 25 With Coupon & Purchase ONE 7½-LB. TIN B.N. COOKED PICNIC PORK SHOULDER Z-30 Coupon Exp. Oct. 18

EXTRA LUCKY GREEN STAMPS 25 With Coupon & Purchase TWO 2 ROLL PKGS. WHITE CROSS TOILET TISSUE Z-31 Coupon Exp. Oct. 18

EXTRA LUCKY GREEN STAMPS 25 With Coupon & Purchase 1-LB. PKG. FLUFFO SHORTENING Z-32 Coupon Exp. Oct. 18

EXTRA LUCKY GREEN STAMPS 25 With Coupon & Purchase ONE 64 FL. OZ. BTL. LINCOLN ORANGE DRINK Z-33 Coupon Exp. Oct. 18

EXTRA LUCKY GREEN STAMPS 25 With Coupon & Purchase TWO 9½-OZ. PACKETS PANCAKE & WAFFLE MONARCH MIX Z-34 Coupon Exp. Oct. 18

EXTRA LUCKY GREEN STAMPS 25 With Coupon & Purchase TWO 12 FL. OZ. JARS AYLMER H.M.S. SWEET WAFER PICKLE Z-35 Coupon Exp. Oct. 18

EXTRA LUCKY GREEN STAMPS 25 With Coupon & Purchase ANY ONE BEEF ROAST Z-36 Coupon Exp Oct 18

EXTRA LUCKY GREEN STAMPS 25 With Coupon & Purchase ONE 1-LB. PACKAGE SOLE FILLETS Z-37 Coupon Exp. Oct. 18

EXTRA LUCKY GREEN STAMPS 25 With Coupon & Purchase ONE 1-LB. PACKAGE ARROW BRAND RINDLESS SIDE BACON Z-38 Coupon Exp. Oct. 18

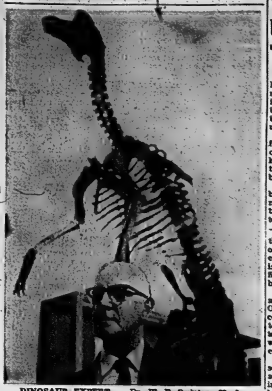

DINOSAUR EXPERT — Dr. W. E. Swinton, 60, former curator of fossil reptiles at Britain's Museum of Natural History, has become head of the Royal Ontario Museum's life sciences division. A leading dinosaur expert, Dr. Swinton is shown before the skeleton of a dinosaur in the Toronto museum. (CP Photo).

Dinosaur Example Contained Both Good, Evil Portents Of Man Says Paleontologist

By STAN ADLAM

TORONTO (CP) — An animal that became extinct more than 60,000,000 years before man first appeared on earth may have some lessons to teach us about our own survival, says Dr. W. E. Swinton, one of the world's leading paleontologists.

Interviewed shortly after he arrived in Canada to become head of the Royal Ontario Museum's life sciences division here, the dinosaur expert and life student of early man suggested the example of the dinosaur contained both good and evil portents for man.

On the credit side, Dr. Swinton's studies debunk the theory that civilization is the cause of all man's ills and will destroy him.

"In London," says the 60-year-old doctor who was curator of fossil reptiles at Britain's Natural History Museum before coming to Canada, "I found in a dinosaur one of the earliest known cases of bone cancer, thus refuting the argument that disease comes about because of civilization, because man stopped living the natural life.

"The dinosaur lived an extremely natural life but was often sick or diseased."

This indicated, however, that natural hazards, such as new viruses, might be enough to send man the way of the dinosaur even without the "additional hazard civilization does contribute—that of self-destruction."

But here, Dr. Swinton's researches into fossil man-like bas seen all the important material in the world on the earliest men—put a ray of hope. "Man is still young — only about 1,500,000 years of age—resilient and still evolving. Mental evolution is presumably continuing and although it is difficult to see any pronounced physical evolution taking place in man now, the population as a whole is becoming taller and is taller than man ever was."

Dr. Swinton, who was nicknamed "the dinosaur man" after frequent lecture tours and appearances on BBC television, obviously loved of billions of years as he gave a capsule biological history of the early world.

AFRICAN ORIGIN

"Life of any kind on earth is about 1,500,000,000 years old. Then about 250,000,000 years ago the age of the dinosaurs began. The dinosaurs did not die out all at once—they declined in population over a long period of time, but by the time man appeared 1,500,000 years ago, the dinosaurs had been gone for 70,000,000 years.

"The cradle of man was almost certainly in Africa."

Since man came to North America only a few thousand years ago, there are no fossils of early man in Canada. Nevertheless, said Dr. Swinton, "Canada provides a particularly fertile ground, the surface of which has barely been scratched, for the discovery of specimens that will shed light, especially on the evolution of vertebrate animals."

"Right across Canada there is a tremendous number of specimens to be found, particularly in Alberta where important finds have already been made.

"The dinosaurs discovered in Alberta are roughly 100,000,000 years old."

NEW FINDS POSSIBLE

Dr. Swinton said that "any-

Wants to Form Union to Fight Teamsters

NEW YORK (AP)—Joseph A. Beirne, president of the Communications Workers of America, urged the AFL-CIO Monday to create a union within itself to rival the ousted Teamsters union.

He estimated at a press conference that such a move would cost $1,000,000 to start and said his union was prepared to contribute its share, which would be $25,000 or $30,000.

Beirne said his proposal would be on the agenda of the fall meeting of the AFL-CIO executive council which begins here today.

thing we find in the ground is only a fraction of what once existed, so that even now there is a good chance for people to find something that has never been seen before."

Apart from opportunities for specimen-hunting and the Royal Ontario Museum's "excellent collection of fossils," Dr. Swinton's new job offers a chance to extend his interests over the whole field of biological science.

Within the next few years, he said, he hopes to make the life sciences division of the museum important not only to scientists but to the public by interpreting the results of the research for them.

"One of the most urgent problems in the world today is to acquaint the general public with the power and possibilities of science and to show public its responsibility, not for the misuse of science, but for the use of science, with humanity and as the servant of man."

Stock Ownership Growing Among Employees Using Three Kinds of Plans

NEW YORK (AP)—Milton E. Cole is a pulp delivery foreman. He's also a capitalist because of the stock purchase plan of his employer, the Scott Paper Company.

He says he didn't have a nickel when he went to work but now enjoys a quarterly dividend along with his regular pay.

Frank Marinus, a chemical operator for du Pont in Deepwater, N.J., thinks his company's stock thrift plan means he'll be able to put his three boys through college.

Miss Mildred Mick, a secretary for Sears, Roebuck for more than 30 years says her stocks, acquired under a profit-sharing plan, mean that after retirement she can take care of ordinary needs and still have something left over with which to enjoy life.

Stock ownership is growing in the United States among employees using three kinds of plans offered by the companies for which they work.

The number of Americans now owning at least one share of stock is estimated at 15,000,000 and stock market authorities believe that one out of five got his first start through a company-sponsored plan.

Such plans were developed in the 1920s. Their popularity took a nose dive after prices plunged in 1929. They have been returning in volume in recent years, some with safeguards against severe financial loss.

Of some 1,100 companies listed on the New York Stock Exchange, 233 offer at least one form of stock purchase plan for a total of 368 plans. And more than 1,000,000 employees are participating.

An exchange pamphlet shows 530,000 employees participating in 114 stock purchase plans; 723,000 in 80 savings and thrift plans; and 250,000 in 39 profit-sharing plans. In addition, 84,000 employees are included in stock bonus plans, monthly investment plans, or stock retirement plans.

Under stock purchase plans companies absorb administrative costs, commission charges and other fees but usually don't contribute directly to the purchase price.

Under savings and thrift plans, companies contribute from 25 cents to $1 for each salary dollar set aside by employees for buying company common stock.

The 39 companies with profit-sharing plans report a total of 98 per cent of eligible employees participating. These plans accumulate funds and invest them in company stock or a combination of such stock and other securities. In 23 of such plans employees don't contribute any of their own money. In the 16 others they can contribute up to 10 per cent of their salaries.

SPECIALIST DIES

SARANAC LAKE, N.Y. (AP) Dr. George E. Wilson, 73, retired medical director of the Will Rogers Memorial Hospital in Saranac Lake, died Monday while watching the world series on television. Dr. Wilson, an ear, nose and throat specialist, retired last month after 21 years as medical director of the hospital for actors and others in the entertainment field.

ASK YOUR
Canadian Pacific
AGENT ABOUT . . .

- Scenic-Dome rail travel
- All-inclusive fares (including meals, berth, etc.)
- Group discount fares
- Overseas Steamship services
- Great Lakes and Alaska cruises
- Hotels and resorts across Canada
- Airline service across Canada, linking 5 continents
- Mediterranean Cruise—1962

Information and reservations from

G. M. DAVISON
City Passenger Agent
31 BRIDGE STREET EAST
BELLEVILLE Tel. WO 8-7489

The World's Most Complete Transportation System
RAILWAYS • STEAMSHIPS • AIRLINES • HOTELS • COMMUNICATIONS • EXPRESS • TRUCKING • PIGGYBACK

Announcement

HERBERT SIMROD - REAL ESTATE BROKER

is pleased to announce the

OPENING OF HIS REAL ESTATE OFFICE

AND EXTENDS AN INVITATION TO ALL FRIENDS AND CUSTOMERS, NEW AND OLD, TO DROP IN OR CALL HIM AT HIS NEW LOCATION. IF YOU ARE HAVING REAL ESTATE PROBLEMS FEEL FREE TO TAKE ADVANTAGE OF OUR FACILITIES.

MR. DONALD EMPEY

WHO IS NOW A REGISTERED REAL ESTATE SALESMAN EXTENDS SAME INVITATION AND WILL BE PLEASED TO RENDER SAME ASSISTANCE.

HERB SIMROD

HERBERT SIMROD - REAL ESTATE BROKER

TO BUY OR SELL BE SURE IT'S SIMROD YOU TELL

93 Dundas Street West
WOodland 2-8010

Trenton, Ontario
EXeter 2-8113

FOAM LAMINATES
DRY CLEANED
BY
LLOYD'S CLEANERS
DIAL WO 8-5543

WOOLWORTH'S

Low Prices — WOOLWORTH'S — Every Day!!

TOOL SALE

ENGLISH AND GERMAN PRECISION MADE TOOLS FOR THE HANDYMAN AT VALUES TO 2.69
WOOLWORTH PRICE 97¢

REGULAR VALUE $1.98
WOOLWORTH PRICE
97¢

16 Oz. RUBBER HAMMER
FULL CARPENTER'S SIZE, CHROME FINISH, SURE-GRIP RUBBER HANDLE.
SIZE 12¾" LONG, WEIGHT 16 OUNCES.

ALSO AVAILABLE IN MANY STORES, A LARGE SELECTION OF JAPANESE MADE TOOLS AT 67¢-77¢-87¢

6 PC. SET 97¢ EACH 97¢ 7 PC. SET 97¢ EACH 97¢

EACH 97¢ EACH 97¢ EACH 97¢ EACH 97¢

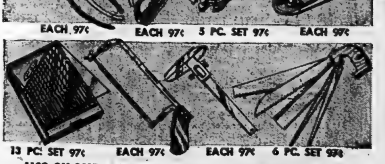

EACH 97¢ EACH 97¢ 5 PC. SET 97¢ EACH 97¢

13 PC. SET 97¢ EACH 97¢ EACH 97¢ 6 PC. SET 97¢

ALSO ON SALE A COMPLETE RANGE OF CRAFTSMEN'S TOOLS

KITCHEN UTENSIL SET
Includes potato masher, basting spoon, soup ladle, cake turner, fork and handy rack for hanging. Reg. $1.49

EXTRA SPECIAL 97¢

19 PIECE SOCKET WRENCH SET
Electro plated, 19 piece socket wrench set. Correctly heat treated for extra hardness. Individually housed. Reg. $3.99

EXTRA SPECIAL 1.97

STEAK KNIFE SET
Six piece hollow ground steak knife set with serrated edges and plastic handles. Free Gift Box. Reg. $1.98

EXTRA SPECIAL 97¢

WALL CAN OPENER
Wall type can opener with white enamel handle, and top quality steel cutting wheel. Magnet fastens holds lids for safety. Reg. $1.98

EXTRA SPECIAL 97¢

WOOLWORTH'S
Shop Refreshed — Visit Our Luncheonette

Second Section

The Ontario Intelligencer

BELLEVILLE, ONTARIO, WEDNESDAY, OCTOBER 11, 1961

Pages 13 to 24

Chinese Willing to Talk To U.S. as Step Toward Easing Some of Tension

By CLARE McDERMOTT

PEKING (Reuters)—China is willing to have talks with the United States at the foreign ministers level as a step toward easing tension between the two countries, Marshal Chen Yi, Chinese foreign minister, said today.

But the initiative for any talks must come from the United States, he emphasized.

The foreign minister's statement was made during an informal three - hour discussion with Walton A. Cole, general manager of Reuters, who visited China during a round-the-world tour.

Marshal Chen Yi said "in Warsaw we are already having talks on the ambassadorial level. At Geneva we are talking on the level of vice foreign ministers. If they want, we will on foreign ministers level we would have no objections."

"As to the step of the further possibility of a summit I have not consulted my government and can only give my personal opinion."

AWARE OF FEARS

Chen Yi said China is aware of fears in the West, particularly in the United States, that what would happen when China possessed nuclear weapons—which is only a question of time.

When China has atomic bombs, he said, it will be in less chance of war. The danger today was that such bombs were in the hands of only two powers.

The foreign minister said if there is fear in the United States about China having scientific and technical advances, realize that China can not avoid fearing the U.S., with its nuclear weapons and its policy of encircling China with military bases.

Marshal Chen Yi predicted that unless there is a settlement in Laos and Korea there is a fear that war will spread in those areas.

He said the only solution to the Laotian problem would be through the formation of a neutral government headed by Prince Souvanna Phouma which would have representatives of the Pathet Lao (Communist) guerrillas.

BERLINDER TROUBLES

Chen Yi said that because of China's current agricultural and industrial difficulties there is apprehension in some quarters that it "might carry out armed adventure in Southeast Asia." This is groundless, he said. The Chinese people have overcome her difficulties was through her own exertions.

Questioned for details of those difficulties, Chen Yi said recently a great cultural production due to natural calamities floods, drought, typhoons and insect pests — in the last three years had caused the living standard of the Chinese people to be "a little tight compared to the years when I was born in old China.

"We need to be consolidated in our economic work and we must plan our consumption of food and other goods. We must find substitutes for food grains and we have had to import 5,000,000 tons of grain in two years, since the People's Republic of China was founded."

He did had cotton harvests also affected the clothing rations of the people.

Chen Yi also said that China will have to face another bad harvest next year.

WELCOME FINNISH PRESIDENT — Finnish president Urho Kekkonen and his wife are welcomed in Ottawa on their arrival for a three-day visit, first stop in a Canadian tour. Left to right are Mrs. Kekkonen, the president, Mme. Georges Vanier, wife of the governor-general, and Prime Minister and Mrs. Diefenbaker. (CP Wirephoto).

White-Thatched Dunnville Entrant for PC Leadership Holds High Cabinet Post

By DON HERBERT

TORONTO (CP)—If Premier Leslie Frost is the sly old fox of Ontario politics, Provincial Treasurer James Allan is the wise old owl.

The white-thatched Dunnville businessman, who also serves as minister of economics, commands the highest government position next to the premier.

He enjoys strong cabinet support and ranks high among the announced contenders for leadership of the Ontario Progressive Conservative party.

The new party leader, and premier, will be chosen at a provincial party convention Oct. 20-21.

Party officials see one possible difficulty for Mr. Allan—his age. He will be 70 in January, two years older than Mr. Frost, whose decision to retire prompted the calling of the convention.

IS HARD WORKER

Born and brought up on a 300-acre farm at Canboro in Haldimand County, James Allan relishes tough assignments as one of his youth. He is noted for his capacity for work and for the long months before Ontario's three-per-cent retail sales tax was launched Sept. 1, 1961. Cabinet delegations and made numerous appearances before the province's need for more revenue.

Mr. Allan graduated from the Ontario Agricultural College at Guelph in 1914, spent the next five years managing the family farm while his father, a prominent agricultural representative in Wentworth County, retired. Then he became a partner in a Dunnville dairy. He still has an interest in the firm, operated by his family.

He entered politics in 1929 when he was elected to the Canboro Township council. Later he was elected to the Dunnville town council and served as mayor, deputy reeve and reeve, and as warden of Haldimand County. He sought a seat in the legislature in the 1951 election and retained Haldimand-Norfolk for the Conservatives, winning re-election in 1955 and 1959.

His appointment as minister of highways in 1955 caused some surprise. His agricultural background made him an apparently unlikely choice to head a department that had just emerged from a scandal involving highway tenders.

RESTORED MORALE

Within three years he had restored the department's morale and instituted a system of public tenders for highway contracts. In 1958 he was appointed minister of economics and resources and for a brief time also served as minister of public works.

Devoted to the policies of Leslie Frost, Mr. Allan says the task of the next premier should be largely a continuation of the program Mr. Frost instituted over the last few years.

"I think that as the party leadership, it seems unlikely it will change his general policies," he says.

"I've always been kept down to size by my wife," he says, "and I suppose she is also responsible for my appointment to the cabinet. His wife interrupted the outpouring of congratulations to remind him to put out the garbage.

Mr. Allan married Lillian Harvie of Orillia. They have two children, Harvie and Jean, both married and living in Dunnville.

Macmillan's Cabinet Shuffle Leaves Experts Guessing

By ALAN HARVEY
Canadian Press Staff Writer

Prime Minister Macmillan leaves the job guessing once again.

His latest cabinet reconstruction — as subtle and as enigmatic as his own character — is open to varying interpretations.

Probably the prime minister planned it that way. Sipping his habitual whisky and soda at Admiralty House, he can indulge in the luxury of a quiet chuckle as he surveys the bewilderment of the commentators in trying to decide whether it's promotion or demotion for R. A. Butler and Iain Macleod.

"Who's gone up? Who down?" asks the Daily Telegraph, and the mystification is general.

Both Butler and Macleod give up important posts in return for something and nobody can say for sure who will turn out to be the conservative party's man of destiny.

The 38 - year - old Butler, unexpectedly passed over when Macmillan succeeded Sir Anthony Eden as prime minister after the Suez crisis, loses two big jobs — leader of the Commons and chairman of the Conservative party organization.

MAC'S ASSISTANT

In return, Butler is to give special assistance to Macmillan in a "wide range of duties," including work as a kind of deputy lord in connection with Britain's negotiations for membership in the European Economic Community.

Macleod, 48 next month, takes up the two duties Butler has relinquished and yields his own colonial secretary's post to Reginald Maudling, regarded by the Conservative right wing as a "safer man."

Thus Macleod will be the man responsible for giving a new sheen to the Conservative image in preparation for the next election, probably in 1964, Conservative popularity is at a low ebb after 10 years in office and the opposition Labor party is in seems the ascendant in slow suicide.

Superficially Butler may seem to be losing most — but he similarly republican of the three thought that he is being removed from a position of "central influence." It is possible to forecast that in his new position as Macmillan's close associate he could become the indispensable man.

REMOVAL REGRETTED

In Macleod's case, there is regret in liberal and Africa circles that he is being removed from the colonial office, where he has shown skill and determination in hastening African advancement.

Perhaps his most bitter opponent has been Sir Roy Welensky, prime minister of the Federation of Rhodesia and Nyasaland. Many will regard Macleod's move as a personal triumph over Sir Roy and his London lobby.

On balance, Macleod seems likely to watch it—future. He is regarded with suspicion by the Conservative right wing, but is a new kind of "middle-class" Conservative and he is not regarded to be one of Macmillan's group of intimates. His greatest asset is a voice that represents the more progressive elements which probably are the party's best guarantee of future electoral success.

Food Shortages May Continue In Red China

By HAROLD MORRISON

WASHINGTON (CP) — State department analysts predict Red China will go through a period of serious food shortages starting this winter. They anticipate it will be forced to seek increased supplies of food from foreign sources, particularly wheat and other grain from Canada and Australia.

Because of droughts and floods and some indication of a breakdown of the communes as an efficient system of farming, food shortages may confirm in Red China for years.

Nationalist Chinese hope the shortages may create a whirlwind of unrest on the Chinese mainland but the analysts, who have been guided in their work by reports of refugees, suggest this is unlikely to happen.

Instead they anticipate Communist China's great need of food will force it to spend more and more of its relatively scarce supply of foreign currencies on imports. They suggest there is some question of whether Canada and Australia will ever get full payment for all their shipments.

Faced by a shortage of exchange, Red China now is reported by the government to be willing to accept such gifts.

American food would be made available, they said, if the communists asked for it and agreed to halt the smears the food was a gift of the American people.

Seven Denver Policemen Will Be Arrested

DENVER, Colo. (AP)—Seven more Denver policemen will be arrested and charged with conspiracy with a scandal already involving more than 40 law officers, Governor Steve McNichols said Tuesday.

McNichols personally took charge of the investigation after charges of burglary and conspiracy had been filed against Sheriff Robert M. Roberts and suburban Adams County, Three Denver police policemen were arrested inside a Commerce Town, Colo., liquor store Sept. 29.

The sheriff is accused of masterminding that burglary and others in Denver's northside district, police said, were used to cover up the scandal. To date, 43 suspended ex - Denver police policemen and a police sergeant are involved in the scandal.

McNichols said he would imagine a situation where an H-bomb might be dropped on a building while it was still far from any land areas, but that it would not seem harmless "it might put too much force in one place."

Conceivably, he indicated, conventional bombs of lesser power—but dropped in various places throughout "the several billion tons of air" area of a big bowler — might have a greater practical and benedicial effect.

Strange Case of High Crime Being Aired in Coal Town With Chorus Girl Defendant

POTTSVILLE, Pa. (AP) — A strange case of a chorus girl, a fleeing big-shoe burglary and two killings—is moving to a climax in this hard coal community.

Action three weeks of testimony, the prosecution rested Tuesday in the trial of Lillian Reisky, the former chorus girl who bought a Philadelphia night club where she used to dance.

One of six original defendants, Miss Reisky is accused of masterminding a burglary which itself has been as mysterious as some of the men charged with it.

In August, 1959, the Pottsville home of John D. Rich, an Reading businessman who became affluent in coal operations, was looted while Rich and his wife were in Europe.

From the outset, the victim and the state have been at odds over how much was stolen. In two previous trials, and in this one, police and other prosecution witnesses have testified the loot came to nearly $500,000. Rich, himself, just the other day angrily told the court he lost no more than $3,500 to $5,000 in cash, and perhaps $17,000 worth of jewelry.

CONTENDS SHE BACKED IT

The prosecution contends Miss Reisky financed the burglary to buy the club, the Celebrity Room, and to spread her wings in other ways.

The defence says she didn't have to rob a safe because she had a hoard of her own—at least $20,000 hidden in her cellar toward the end of 1958—and help from others, including her step-father and a middle - aged admirer given to prodigal spending.

In an old-fashioned courtroom, presided over by Judge Chester Hawkensmith, spectators and principals alike wait to see whether John Lawlor, veteran lawyer, will put Miss Reis on the stand.

Undoubtedly her appearance there would be something of a spectacle. Miss Reisky, whom Rich has been a kind of showpiece, fully aware of the glances her figure provoked. A classy dresser, she has not worn the same costume twice.

To the stand Tuesday came the stepfather, Sidney Reisky, a New York jeweller who told of borrowing money to help finance the club and who eventually he became corporate president—without stock.

LIFETIME LOVE

Reisky focused the spotlight more on Clyde ('Bing') Miller, 26, who used to be a big time police operator himself, but was suspected in Rich's work, and secondly because of largesse laden out to Lillian Early in the period. Miller, ill from a heart disease, testified he lavished love and a fortune on the exhibitious dancer — diamonds, cars, cash.

Under questioning by Lawlor, Reisky said that Miller came to his store on Aug. 25, 1959, and said he (Miller) had given Miss Reisky money to make it possible for her to buy the Celebrity room.

Reisky denied that his daughter had told him (Reisky) Aug. 13, 1959, about the rich burglary of that she had given him a package to give to Miller. Miller has testified that Miss Reisky told him to go to New York on that date, five days after the burglary, because her father had a package for him. The package, Miller said, later turned out to contain $7,000.

It was Miller, the prosecution says, who tipped Miss Reisky about treasure in the Rich safe, Miller's own well having run dry.

Then, by the state's account, she hired Frank Berkery, 26; Vincent Blasey, 26; and Robert Poulson, 36, all of Philadelphia, to do the job, to crack the safe.

Poulson, Berkery and Blasey were convicted of the burglary earlier this year. They are Spring prisoners.

ONE IS SLAIN

Vincent Blasey was killed in mudcomper 1960, said his lawyer, laden baby pitched into the sea off Margate, N.J. Police said he had the state's evidence.

Blasey's brother, Richard, 27, who by the record led a short, violent life in true underworld fashion, was blown up in his new automobile last July. He had been a star witness for the state in the other trials, and there was rumors he was a leading witness against Miss Reis.

Soon after the Vincent Blasey murder, Poulson was beaten, stabbed, shot, and left for dead, Lawlor, N.J.

Miss Reis, Berkery and a John Dillon, note is a Cleveland lawyer, indicted in Atlantic City, N.J., for the Vincent Blasey murder. No action has been taken on the indictment since.

Strike Halts All Montreal Construction

MONTREAL (CP) — Union leaders estimated today more than 50,000 construction workers would be idle Wednesday as most of the picket lines set up by 17 CLC-affiliated unions Tuesday, halted all major construction work in the city.

On the Montreal Island, only small groups of non-union men employed by private contractors were reported to have ignored the strike call.

Pierre Vincent, president of the Sheet Metal Workers' International Union (CLC), termed the strike "remarkably effective" and predicted that all construction work on and around Montreal Island would stop within a short time.

Horace Lavallee, president of the Montreal council of Confederation of National Trade Unions said his men will not cross picket lines as long as the strike lasts together.

In one incident Tuesday, sounds of Montreal police were called out when hostile groups of picketers and non - union men clashed on opposite sides of downtown Dorchester Boulevard at the site of the 44-storey place Ville Marie project.

There were no clashes between the two groups.

Non-union workers challenged picketers to "open the gates, we want to work."

The police were called when they refused to "open the gates" and push across Dorchester Boulevard to try to crash the gates of the Place Ville Marie project.

Non-union men turned up at other major construction sites, but the majority of them turned away by pickets or sent home by construction foremen because there were not enough of them to start work.

The provincial strike was called at a meeting Monday night when all unions voted by wide margins in support of the metal workers.

The sheet metal workers struck five weeks ago for the right to bargain with individual employers rather than with the Montreal Builders Exchange, an association of all the major construction firms in the city.

The unions say the present method of bargaining through the exchange does not provide enough job security and they can pursue this more effectively by negotiating with individual contractors.

NEGRO IS JUSTICE

LANSING, Mich. (CP) — Otis M. Smith Tuesday took his oath of office to become the first Negro to sit on the Michigan Supreme Court bench. Justice Smith, who as a boy lived in poverty, will receive an annual salary of $25,000. His former position in the state was an auditor general.

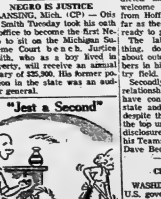

"Hair won't grow on something you're always using," declared. That's why I'm bald and mummy hasn't got a beard."

Scare Reports About Invasion Sweeping Cuba

HAVANA (Reuters)—A new wave of scare reports about an imminent invasion is sweeping the Cuban capital.

Government leaders, from Premier Fidel Castro down, have been making regular television appearances to urge vigilance against landings by "Yankee mercenaries."

The Cuban people have been told that the invasion could come from Florida, Guatemala or Nicaragua. All the organs of Cuban propaganda have been geared to a full - scale offensive against the U.S. Central Intelligence Agency as the organizer of the alleged plan to overthrow Castro.

In Washington the state department Tuesday denounced as "ridiculous" and "totally false" the Cuban charges that the U.S. is preparing a Cuban invasion.

Havana itself has been buzzing for weeks with rumors forecasting the date for a major landing — a date which, cynically enough, was put back in succession forecast "D-days" come and went without incident.

The sceptical also recall that the Castro regime has a record of creating invasion scares in the interests of national solidarity.

The public has found some support for the present rumors in the fact that a new wave of arrests by security police was started recently. Detainees again began to fill Havana's prisons and arrests were reported to be particularly heavy in the town of Matanzas.

Trade Mission From Red China Will Be Helped

OTTAWA (CP)—Canada, still not granting diplomatic recognition to Communist China, is willing to help her sell more to this country.

Trade Minister Hees said Tuesday his departmental officials will do all they can to facilitate the work of a 13-man Chinese trade mission which is scheduled to arrive here tomorrow and will visit Montreal and Vancouver by air Tuesday night.

The delegation, headed by Chen Ming-chung, is a state organization, wants to learn Canada's export and import trading methods and to look for markets in Canada for more Chinese exports.

Canada's purchases from the Chinese mainland last year totalled close to about $9,823,670, mostly in peanuts, walnuts, rice, and handicrafts. Canadian exports to China last year were $22,007,214 and Canada obtained a commitment from China to take $20,000,000 worth of wheat and barley over a 30-month period and is anxious to sell more.

The trade mission is composed of two groups: Five men who will be guests of the government at a week-long visit and interested in Canadian winter storage practices, and eight men looking at the general trade picture with emphasis on a search for export markets.

GIVES SAME FACILITIES

Mr. Hees, questioned by reporters after a cabinet meeting, said the government is willing to extend the same facilities to the Communist Chinese traders as it would to a trade mission from any other country supplying information about Canadian trade practices and commercial arrangements.

The minister said he had been told that 11 of Chinese exports to Canada and found few changes in Canadian customs and Canadian production.

Since Canada is selling so much grain to China, the government recognizes the Communist country did not engage in direct trade links with such visitors.

AFL-CIO Leaders Refuse To Admit Teamsters Union

By NORMAN WALKER

NEW YORK (AP) — Organized labor's leadership, having refused to take back the expelled International Brotherhood of Teamsters, appeared equally unwilling today to declare open war on James R. Hoffa's controversial cabin - all union.

After overwhelmingly voting down a proposal to end a four-year feud between the AFL-CIO federation, the AFL-CIO executive council met in secret before forming a rival union to try to snatch members away from Hoffa.

Hoffa responded to the challenge at Portland, Ore., by declaring: "We'll meet them anywhere, any time, and we'll lick them, by God."

Hoffa told the western conference of the Teamsters that the Teamsters are not acting to return to the AFL-CIO. It would be up to the federation to deal with the understanding he has with the union's raiding affairs and organizing affairs without worrying about jurisdiction.

READY TO QUIT

George Meany, AFL-CIO president, made a counterclaim against the 1,500,000 - member Teamsters Tuesday night when he said there is now 100 of the nearly 900 Teamsters locals associated with the AFL-CIO benefit and come into the main labor federation.

However, Meany's fellow AFL-CIO chiefs seem to have no stomach for carrying the fight against Hoffa's powerful Teamsters.

One federation leader predicted that issuing a formal charge that Hoffa has defected from Hoffa's union is about as far as the AFL-CIO leaders are ready to go.

The labor chiefs, for one thing, don't feel optimistic about ousting Hoffa for membership in his own trucking industry field.

Secondly, day-to-day working relationships in the industry have continued right along at state and local levels, almost despite the fireworks set off at the top union level after Senate investigations of Hoffa and his Teamsters boss predecessor, Dave Beck.

CLAIMS WASTE

WASHINGTON (AP) — The U.S. government accounting office accused the air force Tuesday of wasting millions of dollars by using commercial air freight for routine overseas shipment. In one case, the accounting office said, empty tool boxes worth $10 each were rushed to Korea by commercial air carrier at a shipping cost of $40 each.

Prince Edward's Treasurer, John P. Williams, Honored

PICTON — Veteran Prince Edward County municipal official John P. Williams, was presented with a relaxer chair and silver tray at a testimonial dinner at Picton following his retirement from office. Mr. Williams served as Prince Edward County treasurer for the past 30½ years. His efficiency and loyalty were stressed by a number of speakers among the 160 town and county officials and businessmen present at the dinner. He has been succeeded in office by Thomas Walker of Ameliasburg.

Members of County Council were hosts for this special event, with Sheriff Herbert J. Colliver acting as master of ceremonies.

Mr. Colliver remarked that the honored guest had always kept the interests of the people of Prince Edward County paramount and had performed his duties in a highly creditable manner. Testimonial letters from prominent citizens unable to be present, were read by the sheriff.

Presentation of the easy chair was made by Gordon T. Walmsley, Q.C., Judge of the Juvenile Court of Prince Edward, while Sheriff Colliver presented the silver tray which is engraved with the crest of Prince Edward County and will contain the signatures of all who attended the dinner, plus the absentees.

Among those who spoke in tribute to Mr. Williams were: County Warden Harmon Mastgoswry; Picton Mayor H. J. McFarland, Judge Wilfred S. Lees, Norris Whitney, M.P.P., John Graydon, registrar of deeds; Basil Foreman, manager of Picton branch of the Bank of Montreal; Howard Seeley, representing the County Health Unit; R. E. Nourse, Q.C., for the legal profession; Thomas Walker, county clerk-treasurer, and Archie Ward, Port Hope, district engineer of the Dept. of Highways. Also present was Mr. Williams' son-in-law, Mr. Arnold C. Anderson, principal of Collins Bay High School.

JOHN P. WILLIAMS

VISITS SEAWAY EXHIBIT

PARIS (CP) — French President de Gaulle paid a weekend visit to the St. Lawrence Seaway exhibit, one of the highlights of the 27th annual marine show, now in progress here. He closely questioned officials about the functioning of the Seaway and its impact upon the North American economy.

Moments in History

1...d was an important year in Belleville's history for that was the year it was declared an ocean port. The first ocean-going ship to arrive was the steamship Hiero which had sailed from Glasgow with a cargo of Scotch coal in its hold. The arrival date was May 5th. At this time Moira-Schuster Limited had had its roots firmly planted in Belleville for almost thirty years. It was around the turn of the century that the predecessors of the Schuster company first began supplying coal and wood to Belleville's homes and factories.

Today, Moira - Schuster still supplies coal and has become Belleville's major supplier of fuel oil. Why don't you let Moira - Schuster attend to your heating needs this winter? Fuel oil will be delivered to you on your automatic "Deliver Day" system and our efficient Service Department is on call 24 hours every day. Call WO 2-4504 or drop in next time you're downtown.

MOIRA-SCHUSTER COAL LIMITED
38 Bridge St. East, BELLEVILLE

Harold Scott, Former Minister, Dies Suddenly

PETERBOROUGH (CP) — Harold Robinson Scott, former Ontario minister of lands and forests, died of a heart attack Monday at his summer home on Missisauga Lake. He was 67.

Mr. Scott held the lands and forests portfolio from 1946 to 1952. For the next six years he was minister without portfolio.

He was elected to the Ontario legislature as a Conservative for Peterborough riding in 1943 and was re-elected in 1945, 1948, 1951 and 1955. He did not contest the 1959 general election because of poor health and was succeeded by the present Conservative member, Keith Brown.

Will Clear Skies Of Commercial Planes Oct. 14

WASHINGTON (AP)—For 12 hours next weekend the skies over the United States and Canada will be cleared of commercial planes and jet fighters will streak aloft to defend North America against a mock enemy bomber attack.

The exercise, called Operation Sky Shield, will last from 1 p.m. EDT Oct. 14 until 1 a.m. Sunday.

U.S. B-52 and B-47 jet bombers — minus their nuclear bombs—will play the part of the attackers.

Operating against them will be U.S., and Canadian interceptor planes which will make an estimated 6,000 sorties for simulated strikes against the aggressor force.

All the resources of the North American Air Defence Command will be brought into play in Sky Shield.

Small Electro-Cardiograph Can Tell Doctor Miles Away How Old Ticker Is Working

By RALPH DIGHTON

LOS ANGELES (AP)—You're on a trip, hundreds of miles from home and the old ticker's acting up.

You pick up the phone, call your personal physician long distance and say, "Doc, take a listen."

From your pocket you take a box about the size of a pack of cigarettes, plug into it two wires previously taped to your chest, and place the box against the telephone mouthpiece.

At the other end of the line, hooked to your doctor's phone, are instruments which magnify the pulses from the box—your heartbeat—and flash them on an electronic view screen.

A quick glance and the doctor knows the story, as well as he would if you were standing beside him.

He may say, "Take one of those brown capsules." Or, "Get yourself to a hospital quick. I'll phone them your history while you're on your way."

The small black box you hold to the phone may have saved your life.

It's a miniaturized electrocardiograph. It looks and works something like a transistor radio, but is much more complicated.

You can carry it with you anywhere. It may contain either a speaker for use with a telephone, or a tiny transmitter which will broadcast radio signals over a radius of several hundred feet.

The radio version is handy either for bed patients in hospitals or for walk-about patients in rest homes. A single attendant can keep several persons under constant observation without leaving the view screens at her desk.

The "heart box" can be modified to pick up your rate of breathing, temperature, muscle tone or brain waves—as many as three symptoms simultaneously.

There are several such boxes on the market. At least two other firms are working on pocket-size devices that not only monitor the heartbeat but can apply electrical shocks to make a stopped heart, in some cases start beating properly again.

Physicians have long known how to start a heart beating again, or established proper rhythm for one beating irregularly, but they had to open the chest and place electrodes directly on the heart. The new devices will do this without surgery through the tape-on-wires.

A few of the new electronic gadgets go beyond detection and diagnosis — they actually treat and heal a number of ailments.

MORE REBELS SLAIN

ALGIERS (AP)—The French army announced 257 Algerian rebels were killed and 305 captured in fighting during the first week of October. In one operation near the Tunisian frontier 108 rebels were killed or captured, the army said. French casualties were not announced.

CAR RADIO SERVICE
FAST EXPERT REPAIRS TO ALL MAKES AND MODELS OF ALL TYPES OF RADIOS
CIRCLE TV SERVICE
BELLEVILLE, LTD.
249 Coleman St. WO 8-6731
Point North of the Provincial Exhibition Parking on Rear

Don't Put a Bomb in your Basement
The gasoline left in the tank of your small engine could leak and cause a serious fire or explosion.
Be Sure to Drain ALL the fuel out of it, or better still store it with us and be safe.
STORAGE INSURANCE MINOR TUNE-UP } $5.95 parts extra
WO 8-6444 — FREE PICKUP and DELIVERY
BELLEVILLE AUTO ELECTRIC LIMITED
Authorized Parts and Service Distributors
Briggs & Stratton, Clinton, Lauson, Power Products Engines, Johnson Lawn Boy Mowers and Johnson Iron Horse Engines.
4-6 DUNDAS STREET EAST BELLEVILLE

BIG "BUYS" IN ALL DEPARTMENTS! HURRY FOR YOUR SHARE
SAVINGS SALE
ZELLER'S
RETAILERS TO THRIFTY CANADIANS

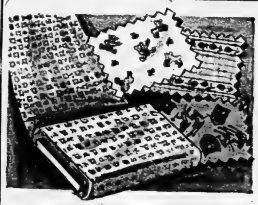

SAVE 37% ON 36-IN. FLETTE!
59c VALUE 37c
GAY PRINTS — for making cosy nightwear for "all the family", and pretty little daytime outfits for "Tinies"! Savings-Priced!

REG. 88c 57c
SUPER SAVINGS OF 31% on first quality micro-mesh Nylons in Autumn shades! "Zel-Val" brand. Stock up!

Check these Special Values . . . compare prices . . . then hurry to Zeller's for these Super-Value Specials! It's a Store-Wide Sale, and you'll find many more Big "Buys" in the Store!

SPECIAL! STOCKING TIGHTS SAVINGS TO 36%
Values to $2.99 1.57
SIZES 3 TO 10 in the assortment . . . Seamfree "stretch" nylon; in a great variety of popular colors, as well as black, white.

● Reinforced at waist
● Denier strand 100 denier for extra durability

BEDSPREAD SPECIAL
REG. $4.99! YOU SAVE $1.02
3.97
"WAVE" CHENILLE backed with heavy sheeting. Fringed. Decorator-approved white and colors. Savings-Priced . . . .

"EMPRESS" SHEETS!
SPECIAL
3.77 Pr.
REG. $4.25 PR. — High-count white cotton; 80 by 100 ins. "Poly"-Packed.

3 CREDIT PLANS! OPEN A "CHARGE-IT" ACCOUNT NOW!

SPORT-SHIRT "BUY"!

SAVINGS OF 29%
REG. $2.69 1.88
SMART CHECKS — Woven rayon. Pre-shrunk and color-fast. Well made.

MORE BIG "BUYS"
LITTLE-BOY SIZES 3 TO 7
SHIRT-&-SLACKS SET
$2.98 VALUE! You save 99¢! Checked chambrette shirt; corduroy slacks lined to match. Smart, practical and Savings-Priced!
1.97

LINED "SLIMS"
RAYON FLANNEL PLAIDS, lined with flannelette. Reg. $1.29. Buy now and save 32¢! Special 97c
FLETTE SHIRT
DOLLAR VALUE — Tailored styles in attractive prints in solid colors. Special price saves you 23¢
77c
NO DOWN PAYMENT — 1.25 PER WEEK

ZELLER'S LIMITED
240 FRONT ST. BELLEVILLE
87-89 DUNDAS ST. TRENTON

WAIT 'TIL YOU HEAR THIS!
"Oh, you would like to know why the two local chapters of the I.O.D.E. is an agency of the Belleville United Appeal . . ."

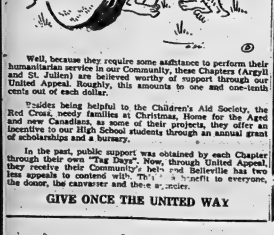

Well, because they require some assistance to perform their humanitarian service in our Community, these Chapters (Argyll and St. Julien) are believed worthy of support through our United Appeal. Roughly, this amounts to one and one-tenth cents out of each dollar.

Besides being helpful to the Children's Aid Society, the Red Cross, needy families at Christmas, Home for the Aged and new Canadians, as some of their projects, they offer an incentive to our High School students through an annual grant of scholarships and a bursary.

In the past, public support was obtained by each Chapter through their own "Tag Days". Now, through United Appeal, they receive their Community's help and Belleville has two less appeals to contend with. This is a benefit to everyone, the donor, the canvasser and the agencies.

GIVE ONCE THE UNITED WAY

STIRLING

No. 80 IOOF Installs New Executives

STIRLING — On Wednesday evening at the I.O.O.F. Hall on Charbite Street, Glenn Bush was installed as Chief Patriarch of Stirling Encampment No. 80 I.O.O.F.

The Stirling installation team under the direction of District Deputy Grand Patriarch Farley Parnell and his staff of officers of Stirling — Karl Sine, Earl Fox, Harold Johnson, Roy Tucker, Charles Carter and Ray Sine, also Charles Anderson of Trenton, were in charge of this impressive ceremony.

At the close the newly installed officers spoke briefly and refreshments were served after which the group enjoyed a social half hour.

The slate of officers, installed were as follows: Past Chief Patriarch — Robert Hulin; Chief Patriarch — Glenn Bush; Senior Warden — Stan Thompson; High Priest — Vane Sharp; recording scribe — George Carlisle; financial scribe — Charles Carter; treasurer — Roy Tucker; Junior Warden — Ray Sine; Guide — Sherwood Reid; In Watch — Earl Wallace; 2nd Watch — K. R. Carlisle; 3rd Watch — Guy Bradshaw; 4th Watch — Jack Morgan; Inside Sentinel — C. Filchett; Outside Sentinel — L. Wannamaker; 1st Guard of Tent — William Jeffs; 2nd Guard of Tent — Robert Neal; musician — Sherwood Reid, and color bearers — Karl Sine.

"Jest a Second"

"This domicile is already in possession of a similar comprehensive source of erudition."

WEDDING INVITATIONS?
at
RONALD KEEL JEWELLERS
256 Front St. at Victoria Avenue

© WALT DISNEY PRODUCTIONS

by popular demand, more
DISNEYKINS
to complete your set
IN SPECIALLY MARKED
Mother Parker's Tea & Coffee

2 free in 90's
1 free in 60's

YOUR DEALER WILL HAVE NEW SUPPLIES SOON

2 free in 10 oz.
1 free in 6 oz.

COLLECT 34 DIFFERENT DISNEY CARTOON CHARACTERS!

Mother Parker's
tea and coffee

PORK and APPLES Sale!

Few food combinations can match the genuine eating enjoyment provided by fresh succulent Pork matched with crisp juicy Canadian apples! This week, DOMINION teams up these two great favourites . . . both sale-priced to allow you to plan a perfect fall feast! Switch to DOMINION this week . . . and ask the friendly man behind the meat counter to show you the various Pork Cuts! He'll gladly help you choose the exact one you want for your family! While they're on sale, be sure to buy a heaping basket of delicious apples — and let the whole family dig in! Every single one is a beauty!

— FRESH PORK LOIN SALE —

PORK LOIN
TENDERLOIN END 3-3½ lb. average lb. 55¢

PORK
LOIN RIB END 3-3½ lb. average lb. 45¢

PORK LOIN
Centre Cuts or Chops lb. 69¢

CHOICE SLICED
YOUNG BEEF LIVER lb. 39¢

DEVON BINDLESS
BREAKFAST BACON lb. 79¢

DEEP SPECIAL!!
FRESH CRISP AND DELICIOUS
McINTOSH
APPLES
6-qt. bskt. ..... 59¢

BUY NOW!!
EVERYREADY PRESTONE
ANTI-FREEZE
GAL. 2.89 SPECIAL

SHOP AND SAVE EVERY WEEK AT DOMINION

THE KING OF GINGER ALE!!
AMERICA DRY
GINGER ALE
9 30-OZ. BOTTLES Plus Deposit 1.00 Special

SUPER VALUE!!
CANNON
BATH TOWEL
22x44 in. ONLY 77¢ SAVE SPECIAL

GARDEN FRESH FRUITS & VEGETABLES

DELICIOUS FOR LUNCHES, SPLITS AND CAKES
FIRM GOLDEN YELLOW
BANANAS SPECIAL 8 lbs. 1.00

MILD, SWEET, TENDER ONTARIO NO. 1
WAXED TURNIPS lb. 6¢

CALIFORNIA — RED FLAME
TOKAY RED GRAPES SPECIAL 3 lbs. 35¢

CALIFORNIA NO. 1 SALMON FLESH
CANTALOUPES SPECIAL 2 for 39¢

SHORT GRAIN
DAINTY RICE SPECIAL 2-lb. bag 29¢

ROBIN HOOD — ROYAL DELUXE
CAKE MIXES SPECIAL 3 19½-oz. pkgs. 89¢

REGULAR BRAND
MOM'S MARGARINE SPECIAL 4 lbs. 95¢

MAJESTIC STANDARD
DESSERT PEARS SPECIAL 4 28-oz. tins 1.00

STOCK UP! STANDARD
ARROW PEAS SPECIAL 6 20-oz. tins 1.00

HEAT & SERVE — HOLLY FANCY
KERNEL CORN SPECIAL 6 14-oz. tins 1.00

KING'S CHOICE
PEACH HALVES SPECIAL 5 15-oz. tins 1.00

— CUT FOOD COSTS AT DOMINION —

REAL TEA FLAVOR
STOCK UP!
WALDORF TEA BAGS SPECIAL 90's pkg. 79¢

SERVE STEWED
FRESH TASTY
BREAKFAST PRUNES SPECIAL 24-oz. bag 49¢

STOCK UP AND SAVE!
CUT FOOD COSTS
WALKER'S SALTINES SPECIAL 3 1-lb. pkgs. 1.00

REAL SAVINGS!
KENT BRAND
FRUIT COCKTAIL SPECIAL 3 28-oz. tins 1.00

WE WILL GLADLY GIVE CARRY OUT SERVICE TO LARGE MUNICIPAL LOT ON PINNACLE ST. BEHIND DOMINION

Values effective in Belleville, Oct. 11-12-13-14 'til closing time 6 p.m.; Oct. 14th, 1961.
DOMINION STORES LIMITED
25 Victoria Avenue, Belleville

Our Guarantee
All merchandise sold at your Dominion Store is unconditionally guaranteed to give 100% satisfaction.

EVERYTHING is GUARANTEED
DOMINION

GOODMAN'S

30th ANNIVERSARY SALE

OPENS THURSDAY, OCT. 12th at 9 a.m. — 9 DAYS ONLY — SALE CLOSES SAT., OCT. 21st at 5.30 p.m.

DON'T MISS THIS BIG ANNUAL SALE EVENT! TERRIFIC VALUES IN EVERY DEPARTMENT

TOPCOATS

A group of assorted styles and colors.

Reg. Values to 29.50
Sale **19.88**

MEN'S ALL WOOL
TOPCOATS
- Harris Tweeds
- Gabardines
- And Fleeces

Reg. Value to 49.50
Sale **29.88**

LIGHTWEIGHT
MEN'S JACKETS
Assorted lot — all styles.

Reg. 9.95 Now Only **4.88**
Reg. to 13.95 Now Only **6.88**

SPECIAL!
CAR COATS and JACKETS
Assorted lot.
Reg. Values to 29.50.
Sale Now ..... **1/2 Price**

SPORT SHIRTS
Assorted lot. All shades and sizes.

Reg. to 5.95 Sale **2.88**
Reg. to 7.95 Sale **3.59**
OR 3 FOR $10.00

SWEATERS
SPECIAL TABLE . . . Best Selection . . . All Styles
1/2 PRICE

Men's Flocced Lined
Shirts & Drawers
Broken sizes.
Reg. Value 2.25
Special Sale Price **1.79**
or 2 for 3.50

MEN'S WORK SHIRTS
Reg. Value 2.95
Special Sale
1.47

Men's Fine Shirts
Whites, plains & patterns.
Reg. Value 3.00 — Sale
2.88

Men's Suits

GROUP 1—
2-PANT SUITS
Good Selection
Values to 49.50
Sale Price **28.88**

GROUP 2—
MEN'S SUITS
English all wool Worsteds
Large choice
Sizes 35 to 46.
Reg. Values to 59.50
Sale **38.88**

400 English All Wool
WORSTEDS
Plains, fancy and check patterns. Sizes 32 to 50. Shorts, regulars, talls, half stouts and full stouts.
From 49.50 to 69.50
Choose Yours Now!

YOUNG MEN'S
Corduroy SPORT COATS **8.88**
Green, Navy and Grey. Special .....

WINTER-LINED WINDBREAKERS
A great variety in fancy knits and plains.
SEE THEM NOW

CHOOSE YOURS NOW-
MADE-TO-MEASURE SUITS
Widest selection shades and materials. Guaranteed to your personal measurement.
Reg. Values to 79.50
Sale Price **54.50**
EXTRA PANTS, SPECIAL **16.95**

MEN'S
SUEDE WINDBREAKERS
Reg. Value 24.95
Sale Special **18.88**

MEN'S LINED AND UNLINED LEATHER GLOVES from ..... 2.49 to 8.95

TOOKE WHITE & PLAIN BLUE SHIRTS DOUBLE AND SINGLE CUFF 3.95

ARROW & FORSYTH SHIRTS, WHITE PLAIN AND PATTERNS from . . 5.00 to 10.95

MEN'S WORK SHIRTS, from .... 2.95 to 8.95

COMPLETE LINE OF PENMAN'S COMBINATIONS, SHIRTS AND DRAWERS.

See Our Large Selection of
HUNTING COATS, JACKETS, HUNTING PANTS, HATS and CAPS

Choice selection of Men's
NECKWEAR
Reg. to 2.00 —Sale
88c

USE OUR PLAN! LAY-AWAY

ALL THE NEW
CAR COATS
Are Now In — Come in and Choose Yours Now.
In all wool fleeces, fancy and plains, cotton gabardines, quilted and curon lined. Sizes 34 to 52.
PRICED FROM
19.95 to 35.00

HATS
Genuine Fur Felts
Latest shades and styles.
Sizes 6¾ to 7½
6.95 to 10.95
WOOL FELT 4.95
TWEED CHECKS 3.95

HUNDREDS OF MEN'S
FINE TROUSERS
All wool melange worsted gabardines. Sizes 28 to 44.
Reg. Values to 17.50
On Sale Only **12.88**

NYLON, RAYON, BLEND, DACRON, ETC.
Reg. Values to 10.95
On Sale **7.88**

500 PAIRS OF MEN'S FINE TROUSERS
In all wool worsteds, gabardines, including Dak's of England.
From 16.50 to 27.50

Unbeatable Values in Men's
SPORT JACKETS
All from our regular stock.

ALL WOOL
Harris Tweeds
Reg. Value to 35.00
Sale Price only **24.88**

ALL WOOL ENGLISH TWEED
JACKETS
Assorted patterns, many to choose from.
Reg. Value 29.50 35.00
Now at one low sale price **19.88**

MEN'S GOWNS	from 8.95
MEN'S SOCKS	from 1.00
MEN'S BELTS	from 1.50
MEN'S TIES	from 1.00
Men's Ties & Sock Sets	from 2.50
Men's Casual Slippers	from 2.98
MEN'S JEWELLERY . .	
SHORTS and TOPS . .	from 1.00
SWEATERS	from 4.95
SPORT SHIRTS	from 4.95

SWEATERS
Choose your sweater from Goodman's — We carry the largest stock in town. All Wools — Orlon and Wool — Banlon.

VESTS from 5.95 - **SLEEVELESS** from 4.95
PULLOVERS from 6.95
CARDIGANS, BUTTONS and ZIPPERS from 6.95
SEE ALL THE NEW SWEATERS FOR FALL

GOODMAN'S STORE FOR MEN

307 FRONT ST. DIAL WO 8-3249

Says TV Hurts Baseball

MONTREAL (CP) — Harry Simmons says baseball men are going to have to make a study of North America's social habits to save the game.

"Social patterns have changed and left baseball no longer in a position to compete for the entertainment dollar and hour," the chubby 39 - year - old baseball stathorby said Tuesday night.

Simmons, secretary of the International League, made the statements in disclosing that the Class, AAA league took no other attendance drop this season.

The drop was 30 per cent to 1,344,000. That's little more than half of what the league drew in its peak year of 1946. In terms of cash, it meant an operating loss of at least $200,000.

A decrease of almost 34 per cent in aggregate attendance for the eight - club league was recorded the previous year.

Simmons blames diminishing interest in ballpark attendance —all leagues including the major here have been hit — chiefly on television.

Habs Win Over Wolves

SUDBURY (CP) — Montreal Canadiens downed Sudbury Wolves of Eastern Professional Hockey League 3-0 in an exhibition game Tuesday night.

The National League team fired 42 shots at Sudbury goaltender Carl Wetzel, a standout. Best the Wolves could muster was three against Jacques Plante and six against Cesare Maniago, who shared Montreal's goaltending.

Gilles Tremblay, Bernie Geoffrion and Marcel Bonin scored Montreal's goals.

OPENS HOME

WINDSOR (CP) — Welfare Minister Cecile Tuesday officially opened Heron Lodge, Windsor's new $1,000,000 home for the aged.

U.S. Pros Troubled

May Bench Johnny Unitas

By THE CANADIAN PRESS

Leading figures of United States professional football teams received anything but shocking news Tuesday.

Hockey Pirates of the American League fired coach Lou Saban.

All - pro quarterback Johnny Unitas was threatened with benching by Baltimore Colts of the National League.

Bobby Layne, quarterback of the NFL Pittsburgh Steelers, will miss the next two games and possibly the rest of the season because of an injured left side.

The Patriots replaced Saban with assistant Mike Holovak, former head coach at Boston College. Billy Sullivan, team president, said reporters:

"We just bloody felt all the talent on our team had not been used and felt Mike was the man who would be able to step in and use the talent we had to the extent that it is capable of performing."

LOSING PASSES

Unitas' trouble stems from the fact that enemy defenders have picked off nine of his passes in four games this season. Coach Weeb Ewbank indicated he might bench Unitas and start Lamar McHan Sunday against the Bears in Chicago.

Ewbank said Unitas's sub-par completion performance of 49.4 so far stems partly from a sore finger. But he discounted speculation that Unitas, who passed for an NFL record of 3,099 yards last season, has been rushed more this season than in past years.

Layne says he will return for his 11th year of the final half of the season but Pittsburgh coach Buddy Parker said "I'm not figuring on Bobby to play any more for us this year."

Layne, in his 14th NFL season; is suffering from a hematoma — a tumor or swelling of blood.

"He can't pass, he can't run, he can't do a darned thing," said Parker.

LEAGUE RETURNS

QUEBEC (CP) — Premier Jean Lesage of Quebec returned by air Tuesday night from a month-long trip to Europe.

Chaszewski May Play With Seals

VICTORIA (CP) — San Francisco Seals will lean heavily on experience as they open the 1961-62 Western Hockey League season with an exhausting 14-game road trip.

Returning to professional hockey after an absence of 11 years, San Francisco will be unable to play in its home arena until Nov. 17. The Seals will have played 14 games by the time ice and a new floor are installed in the 12,800 - seat Cow Palace.

"With such a long road trip to start the season, we're resigned as many experienced players as possible," says coach Max McNab. The seasoned players include:

Goalie Bev Bentley, 36, a nine - year man in the WHL; defence man Floyd Hillman; Jean Marc Picard and Gary Collins and forwards Nick Mickoski, 34, who played 11 seasons in the National League; Harry Pidhirny, 35, an American League regular since 1948, Duke Edmundo, 25, who formerly played with Whitby Dunlops, Bob Sollinger, Buddy Boone, Gord Redahl and Al Nicholson.

Bentley, bought from Seattle Totems, was one of the prize catches.

McNab says his club still needs a proven defenceman, but he may go with rookie Joe Chaszewski, 25, who formerly played with Whitby Dunlops.

Soccer Results

LONDON (Reuters) — Results of Tuesday's old country soccer games:

ENGLISH LEAGUE
Division III
Brentford 0 Bristol C 2
Grimsby 0 Swindon 1
Division IV
Carlisle 0 Tranmere 3
Doncaster 0 Wrexham 2

Football League Cup
Second-round Replay
Rotherham 2 Luton 0

A&P Libby's WEEK
AT YOUR A&P SUPERMARKETS

Come See.. You'll Save at A&P!

LIBBY'S, IN TOMATO SAUCE
DEEP BROWNED BEANS
2 15-fl-oz tins 37¢
Reg. 2 tins 39c — SAVE 2c

LIBBY'S
SAUERKRAUT
2 8-fl-oz tins 21¢
Reg. tin 13c — SAVE 2c

LIBBY'S, WITH CHEESE AND TOMATO SAUCE
SPAGHETTI
3 15-fl-oz tins 49¢
Reg. 2 tins 33c — SAVE 4c

LIBBY'S FANCY QUALITY
TOMATO JUICE
4 20-fl-oz tins 53¢
Reg. 2 tins 29c — SAVE 5c

Jane Parker Quality Bakery Features
BAKED IN A&P'S OWN BAKERY BY MASTER BAKERS
This Week Featuring Jane Parker — Reg. 69c — SAVE 16c
BLUEBERRY PIE 53¢
STOCK UP YOUR FREEZER AT THIS LOW PRICE
Reg. 59c — SAVE 6c
Jane Parker
SPANISH BAR CAKE each 29¢
Jane Parker Individual — Reg. pkg 35c — SAVE 6c
JELLY WHIRLS pkg of 6 29¢

Compare the Price — Compare the Quality — A&P SUPER-RIGHT QUALITY MEATS
PORK ROASTS
Fresh Lean Shankless SHOULDER ROAST lb 35¢
Meaty BUTT ROAST lb 45¢
Barbecue Chickens LARGE SIZE HOT each 99¢

Aligned, Smoked, Sliced, Mealless
SIDE BACON 16-oz pkg 69¢
Fancy Quality, Sliced
LAMB LIVER lb 35¢
Lean Shoulder Cuts
GROUND CHUCK lb 59¢
Sweet Pickled, Vac Pac — Cooks Cuts lb 69c
BACK BACON 2nd Slice lb 79¢
Breakfield, Pure, Skinless
PORK SAUSAGES lb 45¢
EX Broad, Jellied Pork
HEADCHEESE 12-oz pkg 35¢
Super-Right, Brawn 'n Savoy, All Meat
SAUSAGE PATTIES 8-oz pkg 39¢
Thinly Sliced, Vac Pac
COOKED HAM 6-oz pkg 49¢
Sea Seald
HADDOCK FILLETS 16-oz pkg 33¢

Garden Fresh Fruits and Vegetables
Golden Ripe, No. 1 Grade
BANANAS 2 lbs 29¢
Valencia, Fancy Grade
ORANGES 3-lb cello bag 65¢
Washed, Ready to Cook, No. 1 Grade
SPINACH 2 10-oz cello bags 29¢
Yellow Cooking, No. 1 Grade
ONIONS 3-lb cello bag 23¢
Bradford Marsh, Tender, Sweet, No. 1 Grade
CARROTS 3-lb cello bag 19¢

More Savings at A&P
Choice Quality — Reg. 2 tins 37c — SAVE 2c
A&P TOMATOES 2 20-fl-oz tins 35¢
CASE OF 24 TINS $4.20 — SAVE 36c
Choice Cream Style — Reg. 2 tins 31c — SAVE 2c
A&P CORN 3 12-fl-oz tins 29¢
CASE OF 24 TINS $5.52 — SAVE 30c
Choice, Red Pitted — Reg. tin 21c — SAVE 3c
A&P CHERRIES 2 15-fl-oz tins 39¢
CASE OF 24 TINS $4.68 — SAVE 30c
Hockey Choice Quality — Reg. tin 39c — SAVE 4c
FRUIT COCKTAIL 2 28-fl-oz tins 75¢
CASE OF 24 TINS $9.00 — SAVE 24c
Std. — Reg. 2 tins 23c — SAVE 1c
IONA PEAS 4 20-fl-oz tins 55¢
CASE OF 24 TINS $3.30 — SAVE 66c
Nabisco — Reg. pkg 31c — SAVE 4c
SHREDDED WHEAT 16-oz pkg 27¢
Special Blend
A&P TEA BAGS pkg of 120 99¢
Shirriff's Mashed — Reg. pkg 39c — SAVE 4c
POTATOES INSTANT 12-oz pkg 55¢
8c Off Deal — Reg. tin 79c — SAVE AN EXTRA 4c
MAZOLA OIL 32-fl-oz tin 75¢
Corn Brand — Reg. 2 tins 49c — SAVE 2c
MARGARINE 4 1-lb pkgs 95¢

25¢ OFF PACK
KING SIZE
TIDE
For The Cleanest, Whitest Wash Possible,
KING SIZE BOX 1.25

Shop and Save Cash at A&P
JANE PARKER
POTATO CHIPS
12-oz. box
49¢
Reg. 59c
Save 10c
Dunean Hines, Spice, White, Fudge Marble
CAKE MIXES 19-oz pkg 49c
Good Luck
MARGARINE 2 1-lb pkgs 69c
Nabob's
DOG MEAL 25-oz pkg 36c
Swanliffe, Choice Sliced
POTATOES 2 20-fl-oz tins 35c
For Scouring Pots & Pans
S.O.S. PADS pkg of 10 25c

PERSONAL SIZE
IVORY SOAP
"Special Bundle, One Bar FREE With Four"
5 for 35¢

DOLE PRODUCTS AT A&P
Dole, Fancy Sliced
PINEAPPLE 20-fl-oz tin 41¢
Dole, Fancy Quality
FRUIT COCKTAIL 20-fl-oz tin 33¢
Dole, Fancy Quality
PINEAPPLE JUICE 48-fl-oz tin 35¢
Dole, Fancy Quality
PINEAPPLE CHUNKS 20-fl-oz tin 41¢
Dole, Fancy Quality
PINEAPPLE CRUSHED 20-fl-oz tin 35¢

A&P Super Markets
All Prices In This Ad Guaranteed Through Saturday, October 14th, 1961

FLY TCA ECONOMY AND SAVE

SAVE—with LOW-COST ECONOMY SERVICE—on TCA's North American routes every day, all year round!

for example:
TORONTO-VANCOUVER . . $198.00
ECONOMY RETURN

Compare the fare, you'll go by air! Fly in comfort, speed and relaxation on TCA's proud aircraft—DC-8 JETS • VANGUARDS • VISCOUNTS

SEE YOUR TRAVEL AGENT—he'll take care of the details: timetables, connections, hotel reservations, costs—or, write TCA at 130 Bloor St. W., Toronto, Ont.

TRANS-CANADA AIR LINES
AIR CANADA

DAVISON and DAVISON
"Your Travel Agent Will Be Glad to Arrange Your Accommodations"
31 BRIDGE ST. EAST — DIAL WO 8-7459

TRAVEL IS OUR BUSINESS
FOR
RAIL - AIR - STEAMSHIP - CRUISES - TOURS
CONTACT
CANADIAN NATIONAL TICKET OFFICE
192 FRONT STREET, BELLEVILLE — DIAL WO 8-8489

ROLUF'S TRAVEL CENTRE
287 FRONT STREET — WO 8-8581

Ontario Intelligencer
SPORTS

Mets, Colts Gather High-Price Help

N.Y. Gets Hodges, Craig

By JOE REICHLER

CINCINNATI (AP)—At a cost of nearly $2,000,000 each, Houston Colts and New York Mets have assembled teams that probably will battle it out for ninth place in 1962 in the expanded 10 - team National League.

Despite the seemingly meager pickings in Thursday's baseball special and draft, 64 players from the eight established league clubs, both president George Weiss of the Mets and general manager Paul Richards of the Colts appeared satisfied.

"We have a strong nucleus for a fine club in a short time," said Richards. "From now on, we ask no favors from anyone."

"We want the fellows who had been top players," said Weiss, "and we got most of them. We want for young pitchers and hitters tailored for the Polo Grounds. I think Houston has the edge over the infielders while we have the edge in pitching."

The Colts picked up such players as first baseman Norm Larker, second baseman Joe Morgan, third baseman Bob Aspromonte, shortstop Eddie Bressoud, catcher Hal Smith, pitcher Sam Jones and outfielders Al Spangler, Al Heist and Don Taussig.

METS GET HODGES, CRAIG

Joining the Mets are first baseman Gil Hodges, infielders Don Zimmer, Elio Chacon and Felix Mantilla, outfielders Gus Bell, Bobby Gene Smith and John Demeris, infielder - outfielder Lee Walls, catcher Hobie Landrith and pitcher Roger Craig.

Both clubs have indicated they intend to be active traders this winter.

The Mets concentrated mostly on veteran players, except for pitching. Only one youngster, youth, speed and defense. The Mets picked up 22 players at a cost of $2,980,000. The Colts spent $1,920,000 for 23 players.

New York lost seven pitchers, six infielders, six outfielders and three catchers. The premium $250,000 players included pitchers Bob Miller of St. Louis and Jay Hook of Cincinnati, Zimmer of Chicago and Walls of Philadelphia.

TAKE NINE BURNERS

Houston got nine pitchers, seven infielders, five outfielders and three catchers. Its premium players were Smith of Pittsburgh, pitcher Dick Farrell of Los Angeles, Aspromonte of San Francisco and Spangler of Milwaukee.

The rest cost from $50,000 to $75,000 each.

St. Louis Cardinals lost the most players, seven, League champion Cincinnati Reds, Pittsburgh Pirates and Los Angeles Dodgers lost six each.

Houston's pitchers, besides Jones and Farrell, include Bobby Shantz, Dick Drott, Ken Johnson, Jim Umbricht, Jim Golden, Jesse Hickman and Brad Ford. The Mets' pitchers, besides Craig, Miller and Hook are Craig Anderson, Sherman Jones, Ray Daviault and Alvin Jackson.

League Up, But Teams Are Down

TORONTO (CP)—The Eastern Canada Professional Soccer League finished a "couple of bucks" in the black on its 1961 operation. League President Harold Ball said Tuesday, even though some individual teams failed badly.

Total attendance at 18 league games and six playoff matches at Toronto's Varsity Stadium was 145,000—an average of 6,061. Crowds in Montreal and Hamilton, however, were below that level.

Montreal Cantalia has already admitted to a deficit—close to $43,000.

"That isn't even close to the amount lost by our other professional team in Montreal (Concordia), which lost more than $200,000," said Vice - President Severno Sylvestre. He blames the costs of importing players for the deficits.

Hitchcock Orioles Manager

BALTIMORE (AP) — Billy Hitchcock, former major league infielder, Tuesday was named manager of Baltimore Orioles.

The job, which will pay an estimated $30,000 a year and an attendance bonus, was not sought by the 43-year-old Alabaman. The Orioles were after him.

Hitchcock managed Vancouver Mounties of the Pacific Coast League this season. He was named manager of the year after the Mounties finished second.

The Baltimore post was vacated by Paul Richards Aug. 30, when he resigned to become general manager of the National League's new team in Houston, the Colts.

Hitchcock received a one-year contract.

Ford Wants New Pitch

Yanks Await Fat Series Cheques

NEW YORK (AP)—For most of the New York Yankees, the main business at hand now was to sit back and wait for their fat world series cheques.

Not so for pitchers Bob Turley and Luis Arroyo. They have operations scheduled. Turley's is important and could send him back on the firing line as one of the top Yankee hurlers. Arroyo has a cyst on his wrist.

"I am going into hospital this week to have some bone chips removed from my right elbow," Turley, hero of the 1958 world series, said Tuesday.

"It is successful, and I sure hope it is, I'll have the entire winter to recuperate. Then maybe I can start throwing hard in the spring. This has been a tough year for me. I wouldn't want to have another one like it."

Turley won only three games during the American League season. He was on the sidelines with a sore arm in May and was placed on the disabled list.

WANTS NEW PITCH

Skipper Ralph Whitey Ford, the Yanks' hero in their series triumph over Cincinnati Reds, said he should have a better year. 30-year-old Warren Spahn of the Milwaukee Braves. "If I can come up with a new pitch," Ford is 32.

"Right now, the slider is my best pitch," Ford said. "I started working on it three years ago and it took me all this time to get it down pat.

"My next pitch might be a screwball. I worked on it all last season with Johnny Sain pitching coach Art Ditmar trying to help me. But I still haven't perfected it."

James Hops to Third Spot

By THE CANADIAN PRESS

The kicking prowess of Gerry James has pushed the Winnipeg Blue Bombers ahead of Ottawa Rough Riders into third place in the Western Football Conference scoring race.

The 26-year-old veteran scored 17 points in his club's 34-30 victory over British Columbia Lions Saturday to jump several notches in the Blue's top 20 standings.

James's total of 52 points is still far behind that of Edmonton Eskimos quarterback Jackie Parker, who leads the league with 88. Edmonton's Johnny Bright is second with 80.

James, who won the scoring title last year for the second time in a record almost twice as many points by kicking field goals as by running. Converts, singles and field goals account for 34 points and three touchdowns give him 18 more.

Yankees 'Not Impressed'

Kubek 'Turns The Knife'

MILWAUKEE (AP) — Shortstop Tony Kubek says his New York Yankees are "in a class by themselves" and could have beaten Cincinnati Reds at their best.

Kubek, who returned to his Milwaukee home Tuesday night, said the Reds "didn't impress us as a team that won the National League pennant. But they obviously are a better ball club than they revealed and undoubtedly felt victim to inexperience as far as the world series is concerned."

Kubek scoffed at those who say the American League is weaker than the National League.

"I'd compare the second-place Detroit Tigers in our league with the Reds. Like Cincinnati, they had a lot of guys who had great years. And their top three pitchers, Jim Bunning, Frank Lary and Don Mossi, can stack up against the Reds' big three of Bob Purkey, Joey Jay and Jim O'Toole."

Big Four Scoring

Ron Stewart Holds Lead

By THE CANADIAN PRESS

Ron Stewart remains out front in the Eastern Football Conference scoring race but his Ottawa Rough Riders teammate, Gerry Schreiber, narrowed his lead to 10 points during the last week.

Schreiber, Ottawa's replacement specialist, kicked two converts to Rider's 27-0 victory over Hamilton Tiger-Cats Monday to run his string to 46 points on 32 converts and four field goals.

Stewart was scoreless and his total remained at 54 on nine touchdowns.

Fullback Gerry McDougall scored Team's only touchdown Monday to advance from sixth place into a third-place tie with George Scott, Hamilton halfback whose playing days were ended for this year by a United States Army draft call. Each has 42 points on seven touchdowns.

Legend: T-Toronto; O-Ottawa; H-Hamilton; M-Montreal.

	TD	C	FG	S	Pts.
Stewart, O	9	0	0	0	54
Schreiber, O	0	4	6	0	44
Scott, H	7	0	0	0	42
McDougall, H	7	0	0	0	42
Sutherin, H	0	2	8	5	41
Clark, M	5	0	0	0	30
Mann, O	5	0	0	0	30
Shatto, T	4	0	0	0	30
Gilchrist, T	2	2	3	0	30
Dixon, M	5	0	0	0	30
Dekker, H	5	0	0	0	30
Dekker, M	0	13	1	0	30
Thelen, O	4	0	0	0	24
Jackson, O	4	0	0	0	24
Rote, T	4	0	0	0	24
Falonay, H	3	0	0	1	19
Kelly, O	3	0	0	1	19
Patterson, H	3	0	0	0	18
Gilchrist, H	3	0	0	0	18
Nesbitt, O	3	0	0	0	18
Simpson, O	3	0	0	0	18
Mitchell, T	0	3	2	1	15

STAR BECOMES MOTHER

OTTAWA (CP)—Jackie Macdonald Gelling, holder of the Canadian women's shot-put record, Monday gave birth to a baby boy in Civic Hospital. Mrs. Gelling, now living in Ottawa, was a member of Canada's 1954 and 1958 British Empire Games teams and the 1956 Olympic squad.

OUR TV SET IS WONDERFUL!

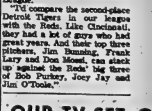

Our serviceman repair any model, and make, and do the right job at the right price.

Call-

HITCHON RADIO & TV

340 Front St. WO 2-5349

Sport Slices...

RARE; MEDIUM, WELL-DONE

By GEO. H. CARVER, *Sports Editor*

What started out to be an innocent duck-hunting safari turned out to be a "Dance of the Three Hooks" with a mad muskie occupying front and centre stage.

The stage was a canoe and the only audience Jack Herity, advertising manager of the Canadian Coleman Co. of Toronto. Jack spent his boyhood in Belleville.

There could have been a few mallards or blacks upstairs who got a first-hand duck's-eye view of this lonely marshland drama and a big muskie's desperate fight for life.

It was warm at Young's Point, north of Peterboro that opening day. Mr. Herity, enjoying the June-like atmosphere disdained a shirt. A light straw hat was his only garb north of the waistline.

Taking his shotgun he paddled the family canoe to a marshland west of the Herity cottage. A few unwary ducks, he figured might get curious and come within range.

But the ducks were in no mood for gracing a dinner table. Mr. Herity twiddled his trigger fingers and figured after ten minutes of nothing but resulting that any duck crazy enough to fly in that kind of weather deserved to live.

It so happened that Mr. Herity's fishing rod, complete with line and murky lure attached, was in the canoe. He paddled to a nearby channel and "started casting in a lazy sort of way."

After the third cast it happened. He saw the pleasantly torpedo streaking straight for his lure. Then it struck and the man-muskie battle was joined.

For fifteen minutes it was all even. Neither side gave ground. It was a matter of which would say "uncle" first.

It is the custom of the Herity's to release all muskies, but this one was so well hooked, said the angler, "I knew I would have to take it back to the cottage."

And remember, he was seated in a canoe, in dead centre to be exact, in the interests of maintaining good balance had there been any duck-shooting.

He drew the muskie alongside but could not get it with one hand. Eventually though by some physical manoeuvering he got two hands on the fish and boated it.

About fifty yards from the cottage the muskie decided that it was not yet ready for a skillet and a dinner table. It had been taken by one large hook. Two or three others dangled from the lure in his jaws.

It went into its "death-or-liberty act. Recovered concept sent it hurtling some two or three feet into the air, landing with a resounding thwack on the canoe bottom. Once or twice it turned complete somersaults.

Remarkable the flashing hooks of the lure were coming dangerously close to the shirtless Herity torso.

It looked like the morning headlines would read, "Musky Hooks Man."

"The line became a bird's nest," Mr. Herity said in a letter to a Belleville relative. "Every time the fish jumped I leaned forward hoping it would not snag me with the barred hooks of the lure."

The canoe neared the cottage. Still the fish fought tenaciously. The din, Mr. Herity said later, "was terrific. Other cottagers came out to see what was going on."

But everything ended happily for all concerned. The fish was finally subdued. Mr. Herity was unharmed and decided to call the battle a draw. The hooks were removed from the fish and it was given its freedom.

When it was all over four ducks flew overhead, wings flapping applause. Mr. Herity merely nodded to them, wondering if they were man or muskie roosters.

Only a Few Greet Yankees In New York

NEW YORK (AP) — Only a few fans gathered at Pennsylvania Station Tuesday to greet the returning New York Yankees, winners of the world series over Cincinnati Reds.

The 1961 team was the 19th to capture the world series for the Yankees.

There were more reporters and photographers than fans on hand as the train pulled into the station. Most of the Yankees quickly left the station by their limousines. Manager Ralph Houk and veteran Yogie Berra were among the exceptions.

Houk had a broad smile on his face and a Cincinnati rooter's hat on his head.

Berra had an adhesive patch over his left eye and complained an injured shoulder still hurt.

The duo was banged up in a fall in the outfield and a slide on the base paths.

- TO BE INDEPENDENT

LONDON (Reuters) — Britain's East African protectorate of Uganda will get internal self-government for its 6,000,000 people next March and become fully independent the following October, it was officially announced here Monday night.

ESTABLISHED
AUTOMATIC COIN OPERATED LAUNDRY FOR SALE

One of the best located and successful laundries in this area is for sale. Owner has other interests and cannot administrate properly. All records are available to interested parties. Financial terms can be arranged. For further information, please call MR. GARTENBERG at the HOTEL QUINTE — WO 2-5411 — ROOM 101, WEDNESDAY THROUGH FRIDAY, OCT. 11 TO 13.

ALUMINUM WINDOWS
SELF-STORING STORMS & SCREEN

Have the comfort, convenience and protection of genuine Winterseal windows that seal the cold out and floorwarming moisture vapor that you can buy with confidence.

4 windows installed 75.95
6 windows installed 110.95
8 windows installed 144.95
10 windows installed 168.95

COMBINATION ALUMINUM
SELF-STORING DOORS
ONLY - - - - $39.95 installed

BEAVER LUMBER
101 Church St. Belleville, Ont.
WO 2-4395

Yes a luxurious softness... a softness you can feel in White Swan's transparent "Soft-Wrap" Twin Pack. You'll love White Swan in its range of pastel colors and its exclusive "feather-touch" perforation that eliminates torn and wasted tissue.

For your added convenience—WHITE SWAN in single rolls and in the handy Pocket Pack or stereo compartment... Bordeaux and Towels too, just as fine as WHITE SWAN Tissues.

THE E. B. EDDY COMPANY

TROPHY OF THE HUNT — Frank Atkins (right) and brother Fred pose with one of three large muskellunge taken on the last day of their summer fishing safari to the Ottawa River. This one weighed nearly forty pounds.

Perennial Musky Hunters Return From Summer Safari

Those perennial hunters of the fighting muskellunge have done it again.

Frank Atkins, 76, of this city and brother Fred, 79, of the third concession of Sidney township, have completed another safari to the muskie ranges.

For the past three months they camped on the prolific Ottawa River searching for their special piscatorial prey.

They wound up a highly successful season with a final haul of three 30-pound plus beauties. One, it is estimated, had it been weighed when first out of the water would have tipped the scales at 40 pounds.

For the past 21 years this doughty pair of hunters have sought their quarry from muskie haunts from Pigeon Lake near Omemee, to the mighty St. Lawrence.

The musky is their special quest. They disdain bass, pike, trout, and other finny game. And anything under twelve pounds of musky gets another bass on the line.

BIG HAUL

Their biggest haul was taken from Muscote Bay a few years ago when they boasted two beauties weighing 48 and 41 pounds, respectively.

They know every nook, cranny and hideaway of the Bay of Quinte. They have combed the Ottawa from Pembroke to Chalk River and points beyond. They can "finger" a lunge in almost any part of the productive Trent River.

Their fall trips are no weekend jaunts. A musky junket generally starts in June and ends in the late autumn.

They tow a boat, one of two punts built by Frank. They pack two motors, sleeping bags, a tent, tackle and bait. They take along a camera for 'proof' purposes.

Their modus operandi is simple. They select a camp site, set up housekeeping and they're "set for the summer."

They used the first outboard motor on Pigeon Lake. They fished these water for 37 years and became blood brothers of the Pigeon Lake Indians.

Frank's largest individual haul brought him 84 pounds of fish. Several years ago he decided to fish the waters around Indian Island in the Bay of Quinte. He came home with two muskies, 21 and 19 pounds, and seven northern pike, the largest weighing 14 pounds.

Frank says he taught 90 per cent of the muskies when the sun was shining.

His biggest and best hauls were taken around "high noon when anglers are taking a nip or a nap, or have gone, never had much luck at dawn or after dark," he says.

ANGLERS' PARADISE

They chose the Ottawa River this year because the brothers say, "it is a fisherman's paradise. If you know where to go and what to use, you can catch anything from a sunfish to a whitefish, from a sturgeon to a musky."

Fred suffered a stroke a few years ago that left him with a paralyzed left arm. But the handicap has not dimmed his love of fishing. He angles with his right arm, lands the lunge and Frank helps him boat it.

They have no record of how many muskies have fallen to their lures. But they have a hundred photographs that prove their record is no small one.

Without taking any bows, Frank says an angler has to be smart to catch a musky. "Some days they will take anything. Others they will sniff at everything and take nothing."

It is simple to catch them, he says. "All you have to know is where they are, find musky weeds and you're set." musky weed is a large-leafed underwater plant.

Now they're home for the winter. But when the early June sunshine warms the countryside next year, they'll be digging out the tackle and heading north for another three-month junket to the musky hideouts.

Hockey Scores

By THE CANADIAN PRESS

Montreal (WHL) 3 Sudbury (EPHL) 0
Calgary (WHL) 8 Kimberley (WIHL) 0
Spokane (WHL) 4 Vancouver (WHL) 3
San Francisco (WHL) 2 Seattle (WHL) 0

10 ENTER FUTURITY

WESTBURY, N.Y. (AP)—Nine colts and one filly — Sprite Rodney, who has beaten the boys consistently — were entered Tuesday for the $35,135 Westbury Futurity for the 2-year-old trotters Oct. 20 at Roosevelt Raceway. The other entrants are A. C.'s Viking, Apex Hanover, Lullwater Frost, Gallant Hanover, Isaac Maxwell, Nathaniel, Oh You Kid and Paris.

DRY CLEANING
SHIRT LAUNDERING
BY
Woodland

Play in Boston

Bruins, Rangers At Boston Tonight

National Hockey League Opens Another Season With Slight Overhauls

By HILL MacDOUGALL
Canadian Press Staff Writer

Look for a few more squawks from Boston Bruins, the usual optimistic predictions from Toronto Maple Leafs and an old defencemen in a new uniform at New York.

Other than that, this year's National Hockey League clubs will hit the ice, starting with New York Rangers at Boston, tonight, with only slight overhauls from last year.

Some say it will be a tighter race, with volatile Phil Watson back in the NHL as coach of Boston Bruins and Doug Harvey, the former Montreal Canadiens anchor, splitting his time as coach and defenceman for Rangers.

New York and Boston each missed the playoffs last season. Harvey takes over from Alf Pike, fired in the 1960-61 season's post-mortem activity, and Watson replaces Milt Schmidt who was promoted to assistant manager under Lynn Patrick.

With the exception of Toronto's Punch Imlach, the coaches aren't anxious to make predictions.

ALWAYS OPTIMISTIC

"We always think this will be the year," said Imlach, who doubles as Leafs' manager. "I thought it was last year and it turned out not to be. But there's no point in talking about it any other way—you have to be optimistic."

The Blake of Montreal says only: "I never make predictions. I've been telling reporters the same thing for seven years now."

Last season Canadiens won first place by a whisker, finishing two points ahead of Leafs. Chicago Black Hawks, Detroit Red Wings, New York and Boston followed in that order.

Coach Sid Abel of Detroit says: "We think we are stronger this year than we have ever done. We're optimistic."

The Wings lost to Black Hawks in the Stanley Cup final last season after belting Toronto in the semi-finals while Hawks were upsetting Canadiens.

Harvey is still trying to get oriented at New York after 13½ seasons behind Montreal's blueline. "It's quite a change from playing but I've been getting a lot of good help here."

SAME FIERY FBLL

Watson appears pretty much unchanged from his previous NHL stint—four years with New York until ulcers sidelined him. "I love a fight," he said when he took the Boston job. "I'm not going to have a bunch of boxers but nobody is going to push it around. . . . I'm no miracle man. But I'm going to build a pleasing hockey team which will put on a good show."

Last season, he coached Boston's American League farm team at Providence. Both he and Harvey have three - year contracts.

In the player ranks, the biggest switch is Harvey. Rangers lost veteran forward Red Sullivan, who was trade coach of Kitchener-Waterloo Dutchmen of the Eastern Professional League, and defenceman Bill Fundinato to Montreal.

Blake says Fundinato has been "going exceptionally well" at left defence. Canadiens lost three defencemen—Bob Turner and Albert Langlois in the draft —and Harvey. But, Blake insists "we won't be as weak as a lot of people think we're supposed to be." He has John Hanna, another acquisition from New York, and a couple of rookies fighting for the job. Hanna is from Sydney, N.S.

PLANTE IS SHARP

Should the blueline crew fail, Blake says goaltender Jacques Plante "is back to his old form . . . a lot sharper than last year."

Detroit picked up veteran defenceman Bill Gadsby, and Abel says he "has tightened up the offensive with Howie Young and we hope he will settle Young down." Digger-tempered Young joined the Wings late last season.

Detroit got Ed Litzenberger from Chicago and Abel figures to play him between Alex Delvecchio and Gordie Howe.

Boston probably will have a new goalkeeper. Rookie Don Head appears to have beaten out Ed Chadwick to succeed Don Simmons. Chadwick was sent to Kingston of the EPHL.

Chicago coach Rudy Pilous says there is "complete harmony in the club." New players, including Bronco Horvath from Boston, Jerry Melnyk from Detroit and Turner, have "fitted in exceptionally well."

Toronto's biggest off season problem appears to have been Al Arbour, a defenceman from Chicago. All star goaltender Johnny Bower is expected to hold down the job again full time.

Injuries have already hit some clubs. Leafs have left-winger Bert Olmstead and defenceman

BOSTON (AP)—The National Hockey League gets its 45th season under way tonight as last year's two weakest teams—Boston Bruins and New York Rangers—meet here.

Both teams have new coaches and one of them will be facing his team from last season.

Former Montreal Canadiens great Doug Harvey will be at the helm for New York as player-coach, while the Bruins, last season's last place team, will be guided by former New York coach Phil Watson.

New York has four rookies, Boston Six.

Harvey, nearly 38, will be aided by general manager Muzz Patrick on the bench until the nine-time NHL all-star defenceman gets to know his players better.

WINGS OPEN THURSDAY

Thursday night the Red Wings and Toronto Maple Leafs clash at Detroit, with Boston and Chicago Black Hawks opening Saturday night at home against the Rangers, with the Bruins at Toronto. Chicago Black Hawks, Stanley Cup champions, begin their first game Sunday night when they host Detroit.

Harvey is expected to strengthen the Rangers defence considerably. The 14-year veteran again will be based on high-scoring Andy Bathgate.

The Bruins Tuesday night called up Tom Williams from Kingston Frontenacs of the Eastern Professional League. Williams, a native of Duluth, Minn., is one of the few American - born professional hockey players. A centre, he played with the U.S. Olympic team.

Rookie defencemen Teddy Green, 21, may miss the game with a broken knuckle on his left hand.

AHL PICKS HEAD

NEW YORK (AP) — James G. Ballmer was elected president of the American Hockey League at a meeting of the board of governors Tuesday. Ballmer, assistant to the president of the Hornets, has been connected with the Pittsburgh hockey organization 27 years. He succeeds Richard Canning, who resigned as AHL president last June.

Sports Calendar

BASEBALL
Saturday — OBA Junior "A" Finals: Belleville Kermors at Kitchener, 2.00 p.m.
Sunday — OBA Junior "A" Finals: Kitchener Dodgers vs Belleville Kermors, Fairgrounds, 2.00 p.m.

TRAP SHOOTING
Canadian Trap and Gun Club every Sunday at 10.30 a.m.

HANDGUN SHOOTING
Handgun shooting every Wednesday evening at the Redmerville range, 6.30 p.m.

HOCKEY
Thursday, October 12th — OHA Junior "A" Finals, City Hall, 8 p.m. OHA Referee-in-Chief Pat Patterson.

FOOTBALL
Thursday — COSSA Junior and Senior Championship game (Quinte); Picton vs Moira (Moira), 1.30 p.m.

SOCCER
Saturday — Minor League: City vs Celtic, 1.00; United vs Rovers, 2.15 p.m.

BREAKS GLIDER MARK

PINCHER CREEK, Alta. (CP)—A Canadian two - seater altitude record for gliders was broken during the weekend by a member of the Moose Jaw Gliding Club. A flight of 29,500 feet by Bob Shirley is expected to be officially entered among Canadian records.

North Bay New Club

EPL Opens This Week

By THE CANADIAN PRESS

The Eastern Professional Hockey League this week begins its third season with five new coaches and a new team.

North Bay Trappers have replaced Montreal Royals as the league's fifth entry with Lou Passador, former scout for Montreal Canadiens of the National League as their new general manager.

The schedule opens Thursday night at Sudbury and Sault Ste. Marie. So far the coaches have been non-committal as to their team's chances.

The defending champion Hull-Ottawa Canadiens still lack a replacement for coach Glen Sloan who retired after last season. At the moment defenceman Al MacNeil appears to have the inside track, provided he isn't moved up to the parent Montreal Canadiens.

At Sudbury, manager - coach Murph Chamberlain has been replaced by Chirp Brewchley who coached Toledo to the International League title last season.

Kitchener Beavers have both a new general manager—former New York Rangers head scout Jack Humphreys — and a new coach in Ranger Red Sullivan. Frank Currie, last season's manager - coach was retained.

Sault Ste. Marie Thunderbirds have Black Jack Stewart as their coach for 1961-62. Ricky Reay, last year's coach, has taken a coaching job with Buffalo Bisons of the American League.

Kingston Frontenacs is the only team with last year's management intact. Manager-coach Wren Blair once again will call on player Ore Tessier to help with the coaching chores.

Dogs Sign Six Players

WINDSOR (CP) — Windsor Bulldogs of the Ontario Hockey Association's Senior League will play an exhibition game against Toledo of the International League here Sunday and in Toledo Tuesday.

Windsor also announced Tuesday that six former Bulldogs have signed playing cards. They are forwards Irwin Gross, OHA scoring champion two seasons ago who was playing — coach last season with Clinton, N.Y., of the Eastern League, playing-coach Joe Klukay, Lou Benson, Tommy Wasser, Bob Brown and Gord Haidy.

Everybody Loves A Bargain!!
3 DAYS ONLY!!
CANADIAN TIRE CORP'N
Thursday
Friday - Saturday

SPECIALS! UNDER THE HOOD

BATTERY CHARGER
Plug in any electrical outlet — economical — A must for Winter driving. 6 or 12 volt. Reg. 8.75 each.
SPECIAL ONLY $7.00 each

TRICYCLES
A GOOD BUY FOR A BIRTHDAY OR JUST A GOOD BUY!
"Small Fry" Bike ..... Reg. 8.99 Now 6.73
"Middle" Size ..... Reg. 13.99 Now 10.81
"Large" Size ..... Reg. 15.99 Now 11.99

WHEELS
Chev. - Pont. Dodge - Plymouth '57-'61 ..... Reg. Price 7.95 Special 6.11
Ford - Meteor '57-'60 ..... 8.95 6.90
Others with similar savings.

THURSDAY NIGHT ONLY!!
SHOCK ABSORBERS Reg. 4.98 Only 3.69

NEW CHEQUE CASHING SERVICE!!
WE CASH ALL COMPANY AND GOVERNMENT CHEQUES
with proper identification.

5% COUPONS ON ALL CASH PURCHASES
Now open for Parts and Service Thursday 'til 9.00 p.m.
ALSO OPEN FRIDAY NIGHT UNTIL 9.00 P.M.
OPEN MONDAY TO SATURDAY 8.30 A.M. TO 6.00 P.M.

NO MONEY DOWN
NOTHING TO PAY UNTIL NOVEMBER 15th.
Just Say . . . "CHARGE IT"
No interest on 30 days accounts or up to 12 months to pay on our Budget Plan.
NO OUTSIDE FINANCING
INTERNATIONAL CREDIT CARDS HONORED.

CANADIAN TIRE
ASSOCIATE STORE
Save Safely
COR. COLEMAN & HARRIET STS.
DON HILL, LTD. DIAL WO 8-6781

THIS WHISKY KEEPS ITS FLAVOUR
GOLD STRIPE
Even melting ice cubes can't dilute the true taste of Adams Gold Stripe.
It will keep its flavour to the very bottom of the glass
—the mark of a great whisky.
THOMAS ADAMS DISTILLERS LTD.
Toronto, Ont.
Adams
GOLD STRIPE
CANADIAN RYE WHISKY

MR. TWEEDY by Ned Riddle

"How could you be getting a terrific 3-D effect? I haven't even put in a side yet."

Raymond Burr's Film Test Easily Won for Him Role In Perry Mason Series

By CYNTHIA LOWRY

HOLLYWOOD (AP) — Erle Stanley Gardner, who has written close to 40 books about the cases of Perry Mason, never once has set down a physical description of his redoubtable criminal lawyer.

Yet, when Gardner saw Raymond Burr's film test, he knew instantly that this was the right actor for the role. And once the public saw tall, sober - eyed Burr, they knew he was really Perry Mason.

After four solid seasons of winning one case a week, the identity of the actor from New Westminster, B.C., is permanently interwoven with the character he plays so convincingly.

Things have gone so well that nobody connected with the CBS series is going to fool around with the format. Their viewers in Canada and the United States are being treated to still another batch of cases in which Perry defends the innocent, brings the guilty to the bar and makes fools out of the cocky police and the district attorney.

BURGER IS BACK

There are a couple of things of special interest in the 1961-62 batch of shows. For one, Wilburn Palmer is back as Perry's regular court room adversary, playing District Attorney Hamilton Burger.

Talman's embarrassing involvement in a police raid, resulting from his arrest and subsequent trial (in which he was found not guilty), caused his disappearance from the cast for a long period last season. It was managed by having Perry match wits with assistant district attorneys or defend his clients in communities outside Hamilton Burger's bailiwick.

Secondly, the show's regular cast has been increased by six. Actor Karl Held plays Lieutenanat Arthur, a big and slightly comic law student. The character was introduced in a couple of shows last season and worked out so well it is being continued.

Cop reason for the addition is an effort to lighten some of the heavy acting load Burr must carry. Because of the show's success, Burr is in almost every scene.

So far, alas, Burr is as overworked as last season.

Burr is like Perry Mason in his dedication and concentration on work. He is also a man with varied and currently frustrated interests which include art, coin - collecting, begonia - raising and dog - breeding. It is a matter of great concern to him that he has literally no time or strength to devote to them, or even to enjoy the comfortable and handsome home he has built—much with his own hands—on a high cliff overlooking the ocean.

During the week, when Perry Mason is being filmed, Burr holes up in a three - room bungalow (which was once Mae West's dressing room) on the lot a few steps from the building containing the show's permanent sets—Perry's office and the courtroom. It's a long working day, and his evenings are spent rehearsing his lines for the day's scenes.

Weekends, when possible, Burr heads for his North Malibu home, an hour's drive. He's a sociable man and his idea of a restful Sunday is to entertain friends.

While they relax around the pool or enjoy the view, Burr happily wanders around the place, watering the plants, feeding the animals which include a burro named Zsa Zsa, several peacock, a pair of Hungarian sheep dogs and a Siamese cat, and preparing a meal. He's a discerning eater and a superior cook, specializing in hearty, rich dishes.

ADORES HER LAWYERS

But Ray's identity as Perry Mason intrudes even on his previous time off. Fan mail sometimes ask for him as their principal speaker at conventions, and as often as possible he does.

Burr's greatest interest, apart from his work, is art. He's a partner in a flourishing southern California art gallery, and his home is filled with paintings, mostly contemporary but including a Gainsborough landscape.

At 44, he is a widower (he lost his wife and their son within a year and a second marriage didn't work out) and, he confesses, a lonely man. He called off three dates with contacts by the volume of work and responsibility. His parents still live in New Westminster.

Before Perry Mason made him a big star, Burr did very well playing movie character parts—specializing in villains.

After Perry Mason runs its course—and all television shows must—what will happen to Raymond Burr who is so completely identified with the part? That's one thing which nags at his mind.

"I'm seriously interested in the art gallery," said Burr, "and perhaps that will be the direction my life will take."

WORKS AROUND HOME — Up a ladder, actor Raymond Burr, star of the Perry Mason television show, cuts flowers close to the roof of his home overlooking the Pacific at North Malibu, Calif. Burr, 44, a native of New Westminster, B.C., tries to spend weekends at home but is often too tired from his television work for the entertaining he likes to do. (CP Photo AP)

Indians Favored In A.H.L.

The American Hockey League begins its 26th season tonight with Springfield Indians heavy favorites to win the title again.

The Indians entertain Pittsburgh Hornets, back after a five - year absence, in the features of a three - game card. Rochester Americans meet the Sitcons at Buffalo and Cleveland Barons take on the Reds at Providence.

Hershey Bears open Saturday with a home game against Rochester and Quebec Aces begin operations Sunday at Cleveland.

The Indians have won the regular - season crowns and the Calder Cup playoffs the last two years. Springfield coach Pet Egan will field practically the same team as last season.

For the first time in 10 years, the league will be divided into eastern and western divisions and a 70 - game schedule will be played. Springfield's Indians, Providence and Hershey will form the eastern half and Cleveland, Buffalo, Rochester and Pittsburgh the western section. The top two finishers—Billy Reay at Buffalo, Larry Regan at Pittsburgh, Pete Flaman at Providence and Johnny Crawford at Rochester,— have taken over.

HOLDING AT THE BELLE — Presence of a child helps enemy capture of British commandos Gregory Peck, right, David Niven and Jamey Darren, in Carl Foreman's "The Guns of Navarone", a picture you will long remember for its courage, action and dramatic strength, in Color and Cinemascope, now playing an extended engagement at the Bells Theatre in Belleville.

Movie Column

Mickey Rooney Turns Nose Up at His Misfortunes

By BOB THOMAS

HOLLYWOOD (AP)—"Lots of people spend their time fretting about the past," Mickey Rooney philosophized. "I only care about the present and the future."

This was the unstoppable Mick thumbing his turned-up nose at his misfortunes, and there are enough to sink a man twice his size.

"Oh, I've had a few financial problems," he said. "It has been publicized. I can't deny them. Okay, let 'em.

"Sure, I owe 'em. I feel the same way as the Lord—forgive them for they know not what they do. Let 'em take me into court; I don't care."

Rooney has other things to think about. They include:

1. The impending birth of his fourth child. "I believe in lots of children. Maybe it's because I was an only child. After all, you should leave something behind when you leave this earth."

2. His career. "I'm busy. Did a Dick Powell show which turned out okay. Got breakfast at Tiffany's and Roaring Twenties coming out in theatres. Going to New York for Naked City and Requiem for a Heavyweight. Own 30 per cent of Everything's Ducky, which is a good family film I did with Buddy Hackett."

3. His enterprises, the Mickey Rooney School of Entertainment.

"I've been thinking about this for 20 years," he said. "What this country needs is a good school in every city where we can develop the stars of tomorrow."

TV—Radio Column

Play Showed Hopeful Note For Many Mental Patients

By CYNTHIA LOWRY

NEW YORK (AP)—A dramatic soliloquy carries with something of the quality of Playhouse 90 made its debut on ABC Tuesday night.

The comparison between the two is inevitable because the subject matter of the weekly series and one of the last Playhouse 90 dramas were pegged to the same scene: Group psychiatric treatment.

The Frenchtree Theatre's hour-long play, People Need People, was based on news actually handled by Dr. Harry Wilmer, a physician who experimented with group therapy for severely disturbed male patients in a navy hospital.

Progress of Dr. Wilmer's first group, some 10 men and officers, was the plot of the show. There was particular concentration on the most violent patients, a marine sergeant who attacked in a street jacket and was both homicidal and suicidal; Lee Marvin played the disturbed man.

There was no banal happy ending or any quick cure, but the program left a hopeful note for the futures of many mental patients.

Recommended tonight

The Bob Newhart Show, premiere, NBC, 10-10:30 EDT—the comedian brings a sharp, sophisticated brand of wit to television in a very bright program.

David Brinkley's Journal, premiere, NBC, 10:30-11 — feature treatment of the news.

The Tracks

TORONTO (CP) — Golden Flyer won the featured Kingsway Purse at New Woodbine Park Wednesday.

The three - year - old gelding scampered six furlongs in 1:11 as he defeated Epicquean by two lengths to score his fourth victory of the season. Kickimore finished third.

Golden Flyer paid $24, $9.30 and $4.90.

Form players in the crowd of 5,986 had an unhappy afternoon as only one favorite justified their confidence. Bahamas, the well - backed public choice, was the fifth race. He paid $4.30 to win.

The daily double paid $190 when Golden Flight Princess won the first two races. Reminder paid $12.40 straight, Flight Princess $15.30.

FOLLOWS FATHER

Jack Linkletter, 21 - year - old son of Art Linkletter, got his first break in show business after filling a five-minute spot when the wa 30.

CJBQ Program Highlights

WEDNESDAY

6.00—News, (Current Events on the Local and International Scene).
9.40—Canada at Work. (Entertainment Practices and Their Implications" — McAndrews — Canadian Labor Congress).

THURSDAY

9.15—Up With the Sun. (Tom Hookings and the Early Risers).
11.00—Morning Time. Slated (Report from Ottawa — Dr. Omond Solandt — Chairman Board of Trade of Canada).
12.35—Noon Day Reveille. (Variety Bands on Parade).
2.30—Open Line. (Music for Housewives).
7.00—Hi-Fi Club. (Al Hall and Tom Gale with Music, Prizes and Interviews).

THEATRE FEATURE TIMES

AT THE BELLE — Gregory Peck, David Niven, Anthony Quayle, Stanley Baker, Anthony Quinn, Gia Scala in "The Guns of Navarone". Color and Cinemascope, 2.10-8.25.

AT THE PARK — All Canada Show, "Very Important Person", Guy Rolfe, Richard Attlee, Leslie Phillips, Stanley Holloway. 7.15-12.20 "Kidnapped", Leslie Phillips, Geraldine McEwan, Peter Finch, Donald Pleasence. Both Parcell, 2.35.

AT THE QUINTE DRIVE-IN — Show starts at 8.00 p.m. — Gene Kelly, Dan Dailey, Cyd Charisse, Dolores Gray, Michael Kidd in "Les Girls". Color. Also "Legions of the Nile".

WINNER OF BRITISH ACADEMY AWARD!

Saturday Night and Sunday Morning
ALBERT FINNEY
WITH
Shirley Anne Field
Rachel Roberts

Park MONDAY OCT. 16th

LAST DAY
FIRST SHOWINGS!
IT'S A RELAPSE into laughter!
NO KIDDING
Complete Shows 7.00-9.00

STARTS TOMORROW
All Technicolor Show!
ADVENTURE! ACTION! ROMANCE!
KERR MITCHUM USTINOV THE SUNDOWNERS
GEORGE MONTGOMERY
STEEL CLAW
ONE COMPLETE SHOW 7.00
"STEEL CLAW" at . . 7.30
"SUNDOWNERS" at 9.20
TECHNICOLOR from WARNER BROS.

QUINTE DRIVE-IN
...THEATRE...
—NOW SHOWING—
SHOW STARTS AT 8.00 P.M.

M-G-M'S BURST OF MUSICAL SUNSHINE! IN COLOR and CinemaScope
IT'S ALWAYS FAIR WEATHER
GENE KELLY DAN DAILEY CYD CHARISSE DOLORES GRAY MICHAEL KIDD

LEGIONS OF THE NILE
LINO CRISTAL MARAN MARSHAL
COLOR by DE LUXE

TONIGHT IS BUCK NIGHT
A CARLOAD FOR A DOLLAR

Rote Totes Quotes

TORONTO (CP) — Quarterback Tobin Rote said Tuesday he expects to be back with Montreal Alouettes of the Eastern Football Conference in 1962.

He said in an interview he would "probably be back, either with a new contract, or if it can't improve on what I've got now, to play out the option or say 'ni' contract."

Now playing the second or two one - year contracts, Rote is under option to Argos for next season. That means he cannot play elsewhere without Argos' permission.

The former National League star has been quoted this season as suggesting the phase to retire: that he won't play in Toronto if he has to abide by the team's rigid training camp schedules or that he will retire if he cannot successfully expand his business interests into Ontario.

COMEDIAN'S HOUR

Bob Hope's first hour - long special of the new season is scheduled for NBC-TV Dec. 12.

OCT. 11, 1958
ELVIS DANCING AND JOE CALLICRELLI RECORD AWAY OVER MOTHS' DANCE, 14-2, AT SOUTH SIDE. DANCING CLOCKED THE WAY WITH A 6-YARD TO EIRE, ERIN, IN MARCH CHORTS WENT UNDERSTAIN IN 1958.

Sports in Brief

BUY INTO RACEWAY

NEW YORK (AP) — A controlling 51 - per - cent interest in the multi - million dollar Yonkers Raceway has been sold to International Recreation Corporation by Yonkers President William M. Zeckendorf and others, it was announced Tuesday.

Zeckendorf is president of International Recreation and executive vice - president of Webb and Knapp, a large real estate corporation.

Zeckendorf declined to disclose the purchase figure but said the World - Telegram and Sun said the transaction involved $17,300,000 for more than 400,000 shares of stock.

MAKE FINE BET

LONDON, Ont. (CP) — A daily double of $788.60 was produced at the Western Fair Raceway Tuesday night when Hook's Galleon returned $55.80 to win in the first race and Edbon returned 39 in the second. It was the largest double of the raceway's spring and fall meet.

WAS VERSATILE ATHLETE

MONTREAL (CP) — Funeral services will be held today for Frank S. Stirling, versatile athlete and former president of the Canadian Amateur Hockey Association of the Royal Caledonia Curling Club of Montreal. Mr. Stocking, who died Monday at the age of 81, was a goalie with a Quebec senior hockey team for six years near the end of the 19th century and played with a Quebec City football team. He won the Canadian intermediate championship in 1902.

BACK REJOINS CARDS

ST. LOUIS (AP) — Halfback Bobby Stacy of St. Louis Cardinals, who Sunday suffered his third brain concussion in three National Football League seasons, was released from hospital Tuesday and pronounced "100 per cent okay." Dr. Robert Hyland said the 25-year-old defensive back should be available for duty in the Philadelphia Eagles' game Sunday.

POSTPONE TITLE BOUT

MILAN (AP)—The world junior welterweight title fight between champion Duilio Loi of Italy and Eddie Perkins of Chicago was postponed until Oct. 31 Tuesday after the Italian complained of an intestinal disorder. The fight was scheduled for Sunday, after having been postponed from Sept. 7. The first postponement came when Loi said he had hurt his left arm.

BOXER INJURED

HARTFORD, Conn. (AP)—Welterweight Willie Johnson of Newark, N.J., suffered a critical brain injury Tuesday night when knocked out in the fourth round of a six - round boxing match. Johnson, weighing 138, was dropped just before the bell by Gene Delmore, 135, of Hartford. A doctor said Johnson suffered what appeared to be a brain hemorrhage.

ASK... LORNE McDOUGALL Insurance Agencies Ltd.
196 Front St. — Belleville
Dial WO 8-5722
"Eastern Ontario's Largest Insurance Agency"

HOW the new BETTER PROTECTION
All-In-One Insurance
PROTECTS Your Home, Personal Property, Your Liability

SAVES YOU MONEY
HOME OFFICE - SEATTLE, WASHINGTON

All in Sport

"Well, make up your mind! Or do you want me to go in it over again for you?"

JEFF OSBO

ARCHIE

B1 AND LOIS

BLONDIE

LARRY GRAYMORE

"IL" ABNER

THE LITTLE WOMAN

"Do you think we should tell them?"

PENNY

BRINGING UP FATHER

JOHNNY HAZARD

MARK TRAIL

TIPPIE AND CAP'N TUBBS

Astrological Forecast

By CARROLL RIGHTER

Thursday, October 12, 1961

General Tendencies: Columbus Day — but this is not a day to go off on some big adventure, but rather is excellent for using your best on some big adventure, but rather is excellent for using your best powers and abilities to prepare the personal and behind-the-scenes duties required to later put your comprehensive plans into motion. Make no changes and engage in no upsets. Steady plotting pays off big dividends later.

Aries (March 21 to April 19) Garnering the data that will give you a better insight into how you can advance more quickly in business and civic affairs is fine today. Don't waste your time on pleasure that is hardly worthwhile or you lose much. Work.

Taurus (April 20 to May 20) Utilize day hours to come to better understanding with associates and competition as well. Then be sure you study well whatever details are necessary for any new plans you have in mind — once you master them, success follows.

Gemini (May 21 to June 21) Better stick to your job and get everything well organized rather than go off on any new interests today. Also, be sure you do not make any radical care while out driving or in motion anywhere.

Moon Children (June 22 to July 21) You can have a most enjoyable day provided you indulge in inexpensive pleasures that you know you can afford. A winning smile will also keep you out of trouble, avoid tension. Ride whatever hobbies you most enjoy. Have fun

Leo (July 22 to Aug. 21) If you concentrate upon becoming more efficient in your work and improving conditions about you, it will prove more effective than if you made radical changes at this time. Relax and work in a steady and assured manner for best results.

Virgo (Aug. 22 to Sept. 22) If you are more clever in the handling of routine work now, you can make greater progress soon. Also, look into your paper for good suggestion. There is every chance to gain much if you put aside some private worry.

Libra (Sept. 23 to Oct. 22) Properly and monetary matters can be handled very wisely during the day, which will also please him no end. Be sure in P.M. that you save whatever has been earned — don't splurge.

Scorpio (Oct. 23 to Nov. 21) Put constructive plans into operation that are so vital at this time that can insure real happiness. Be careful during latter part of day and evening that you act tactfully or you can lose prestige, credit, etc. Work.

Sagittarius (Nov. 22 to Dec. 21) Be sure to carry through with any tasks that are important instead of running off on some tangent or other. Do your utmost in P.M. not to have an argument with the one you love. Too much temperament on your part is not good.

Capricorn (Dec. 22 to Jan. 20) Day hours are fine for reaching some personal goals as well as making fine, influential contacts that will prove helpful in the early future. Be sure you curb that temper with attachment in the evening. Real love is kind.

Aquarius (Jan. 21 to Feb. 19) Civic or business affairs can prove more successful now if you show appreciation and gratitude to higher-ups and sincere admiration as well. P.M. Avoid that altercation between executive and an associate. Read a good book.

Pisces (Feb. 20 to March 20) Every opportunity is yours now to meet interesting people of different background from your own from whom you can learn a great deal. Listen carefully and remember ideas expounded for future use. Put aside dull routine. Grow.

If your child is born today ... he or she, will be one of those interesting youngsters who will ever be looking about for some obvious way of doing the ordinary, but it behooves you to early teach that the shortest distance between two points is a straight line, as well as the safest. See that all this imagination is utilized in constructive ways instead — give courses in advanced mathematics and the like.

TAKE EVERYTHING

CLEVELAND (AP)—Burglars broke into Richards Jewelry Store during the weekend and stole the entire stock—valued at $80,000.

ANSWER TO PICTURE PUZZLE

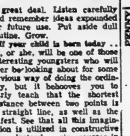

Daily Crossword Puzzle

ACROSS

1 Native of a Greek island
7 Sea ducks
13 Airplane parts
16 Calms notable
17 Alabama Senator, Earl
18 Irish folklore
19 Finish
20 Learned men
21 Under tree
22 Was sorry
25 Meads
26 Begs
27 Lefty Ahoda
29 Chew
30 French composer, Ravel
31 Pubs treat
32 Joint, in carpentering
34 Thicket
36 Flat (bakebrockers)
37 ... Dalea
38 ... Nagas
40 Carved moldings
41 Dandy
42 Oblong juvenile archer
46 Writing record
47 Appear suddenly

DOWN

2 words.
3 Possible
4 Epsom's relative
5 Screen with stones, as a beach
6 Burn
7 Alcoholic drink
8 Tardier
9 Burn
10 Employer
11 Approximate sum
12 "Golden ..... Treasury"
14 Tennessee's nickname
15 Indian
23 Tramp's gear
24 Compass point
28 Mere blurry
30 Cartoonists
31 Facilitates
33 Finest and animal life of a region, as Britain
35 Member of R.A.M. or Aldis
36 Think over
37 Scrubbers
38 Very talented
39 Paving stone
40 Italian dancer
41 Watch pocket
43 Chinese
44 Member of ancient brethren
45 Mast timbers
47 East Indian pepper plant
48 Tibbit's Pa.
51 Arid plateau in the Andes
52 Genus of animal
53 Pavlova
57 Old church vessel

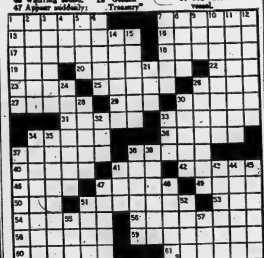

You can't go ALL-OUT if you feel 'ALL-IN'

Today's tense living, overwork, worry, may affect normal kidney action. If kidneys slow down impurities remain in the system. Then backache and that "tired" feeling often follow. That's the time to take Dodd's Kidney Pills. Dodd's help stimulate the kidneys to normal action. You feel better—feel healthier—work better—play better. Get Dodd's Kidney Pills now. You can depend on Dodd's.

n

(ADVT.)

— FOR RENT —

DESIRABLE, GROUND FLOOR, FRONT STREET OFFICE LOCATION

previously occupied by

VICTORIA and GREY TRUST COMPANY

Approximately 2,000 sq. ft. Heat supplied. Extra large modern vault. Available for early occupation.

Apply
THE ONTARIO INTELLIGENCER

CLASSIFIED ADVTS.

WANTED - MALE

OIL BURNER SERVICEMEN

for Work in Montreal

Leading Montreal Fuel Oil Distributor requires the services of experienced men for Oil Burner servicemen, experienced on all types of burners. Bi-lingual knowledge forced words air and heat. Permanent position with excellent working conditions. Very attractive salary scale based on ability. Company pension plan. Moving assistance available to successful applicant.

Please reply giving full particulars and recent photograph to

BOX 84,
ONTARIO INTELLIGENCER

SERVICE STATION ATTENDANT, experienced, full time, 5 days per week, 44, Ontario Intelligencer. 011-2c

REQUIRED

Carrier Boys to Deliver and Sell the Globe & Mail newspaper early each morning

IN BELLEVILLE AND SURROUNDING AREAS

APPLY BY PHONE TO

WO 2-0402 or

WO 8-7469 or

WRITE TO C. R. WHITTLE,

10 ROSLYN STREET WEST,
BELLEVILLE 010-2t

1961 COLLEGE GRADUATES (Male)

Are You Looking For An Interesting and Challenging Career?

THE
BELL TELEPHONE CO. OF CANADA

Offers energetic graduates an opportunity to train in a congenial atmosphere for positions in commercial administration.

Excellent prospects for advancement with regular salary reviews on individual merit. All usual employee benefits.

Apply in writing giving preliminary details of schooling and personal background.

COMMERCIAL DEPARTMENT
BELL TELEPHONE CO. OF CANADA
BELLEVILLE, ONTARIO
010-4t

OPPORTUNITY ! SALESMEN AND MANAGERS required in Belleville, Hastings and Prince Edward County area for Canada's largest Manufacturer of Part-time and full-time operations. International-ly known product. Training plan available. Previous experience not necessary. Sound permanent position with unlimited potential. Interviews will be given to the Advertiser, Ontario Office Box 7, Belleville. 010-tf

QUICK MOVING YOUNG MAN with chauffeur's licence to deliver and help in a butcher shop. Must be able and willing to carry a quarter of beef. Steady employment for the right man. Apply Box 82 Ontario Intelligencer. 010-3t

ELECTRICIAN'S HELPER. Single, 21 to 25. Grade 10 education, good appearance and references to Box 80, Ontario Intelligencer. 010-3t

APPLE PICKERS, APPLY Harold Souter, R. R. 1, Carrying Place. 010-3t

NATIONAL CONCERN REQUIRES TWO MEN

with cars to do contact work, for civic organizations in Hastings and surrounding counties.

SALES EXPERIENCE HELPFUL, but not essential, we train you.

PAID DAILY w.h.i concerns monthly bonus.

For information Contact :
NELSON NICOLL
QUINTE MOTEL.

TUESDAY AND WEDNESDAY
7:30 TILL 9 P.M.
Interview In Person Only.
010-3t

WANTED - FEMALE

DESK CLERK AND SWITCHboard operator for motel and restaurant. Permanent and part-time. 22 to 45 years. Write Box 66, Ontario Intelligencer. 07-3t

PART-TIME SWITCHBOARD OPerator. Some shift work. Reply Bell Telephone, 10 Roslyn Street, Box 80, Ontario Intelligencer. 010-3t

WANTED
MALE OR FEMALE

TO WORK IN POTATOES AND turnips for a mile east of Consecon, 2 miles west of Wellington, Kingston Road, WO 2-3962. 010-1m

NURSE FOOD DISTRIBUTOR RE-quires sub-distributors in Belleville and all areas in Hastings and Prince Edward counties. Modern up-to-date investment service. Part time or full time. Apply Box 81, Ontario Intelligencer. 010-3t

WANTED
MALE AND FEMALE

EXPERIENCED RESORT ORDER cook. Apply in person, Bayside Restaurant. 011-3t

HELP WANTED - MALE

RELIABLE GIRL DESIRES housework by the hour. Telephone WO 2-4613. 011-3t

WILL CARE FOR CHILDREN in my home. Reasonable rates. call WO 2-3181. 011-3t

BABYSITTING BY RESPONsible young lady or week. Will live-in preferred. WO 3-5858. 07-3t

CARPENTER ALTERATIONS, kitchen cabinets, recreation room, concrete work, etc. Free estimates. Call WO 8-7469. 011-3t

WORK OR WORKERS

CONTACT NATIONAL EMPLOYment Service, 384 Church Street, Belleville. WO 8-6768, 8.15-6mo

WANTED

BREAD MIXER. PORTABLE, given in good condition. Apply Box 113, Ontario Intelligencer. 011-3t

USED SET OF DRUMS BASS and snare. Write Box 79, Ontario Campbell Street. 011-3t

GARAGE, CAPACITY OF FOUR, and Dundas or Bridge. WO 8-7469. 011-3t

PIANO WANTED, ANY MAKE OR condition. Will Pick. 69 Victoria Street, Toronto. 07-3t

PIANOS IN EXCHANGE FOR FURniture, cash or part cash. 7 Bridge St. E., Belleville. WO 8-6212 A30-tf

WANTED

CHILD'S SPRING HORSE. WO 8-6961. 011-3t

WE WILL PAY CASH FOR YOUR piano. Hunter's Music Store, Phone WO 8-4062. 1 Bridge Street. 010-tf

FOR CASH ON YOUR FARM, Dalton Gleeson all breeds, RR2 Tweed. Phone Tweed 1-W-2. M30-6mo-c

TO ELECTRIC MOTOR AND exercise machine. Please give particulars and price. Box 78, Ontario Intelligencer. 010-3t

WANTED TO PURCHASE, DEEP pay $1.00 for a soft drink or any good beer bottle. Will call or pay for coins and tokens. Prompt attention. Phone WO 8-6212. Cash paid from Hobby Shop. 191 Front Street, Belleville. 816-1m

ACCOMMODATIONS WANTED

TO RENT, JANUARY 1, BY RESponsible family, 3 bedroom house with large living room in good location. Preferably Belleville or vicinity. References, Box 77, Ontario Intelligencer. 011-6t

TORONTO FAMILY WITH TWO cash requires 2-storey 3 or 4 bedroom house, preferably with garage. We also need bungalow or split-level home with garage. Call D. T. Stork, Realtor, 338 Pinnacle Street, WO 8-6393. 010-3t

FURNISHED APARTMENT REquired for 2 young ladies, preferably on bus line. Call WO 2-8346 after 5:30 p.m. 06-4t

REAL ESTATE WANTED

WELL BUILT HOME WITH 3 BEDrooms urgently required. Marshall Real Estate, 453 Victoria Ave., Belleville. WO 2-4322. 07-1w

WANTED TO RENT

YOUNG COUPLE REQUIRES IMmediately 2 rooms, with bath, unfurnished apartment. WO 2-3086 after 5 p.m. 010-1w

TO LET

ROOM AND BOARD FOR TWO gentlemen. Private entrance, bright bedroom, with 2 new beds, innerspring mattresses, available. WO 3-3420. 06-tf

BACHELOR APARTMENT. LARGE living room, kitchen, bedroom and bathroom. Private entrance. Spacious grounds. WO 8-6961. 011-3t

3-BEDROOM, LIVING ROOM, kitchen, bath, hardwood floors, ceramic tiled and rear entrance. Available Nov. 1st. Apply Ken Pindar, 10 Dundas St. 011-3t

3-ROOM UPPER APARTMENT, furnished, private bath, available November 1st. WO 3-4218. 011-3t

UPPER DUPLEX HEATED, CENtralized, living room, kitchen, 2 bedrooms, kitchen, 3-piece bathroom, private entrance. Garage. WO 8-7318. After 5:30 p.m. 011-3t

FURNISHED, HEATED BEDROOM, Two minutes walk downtown. Good location. East Hill. WO 8-6961 after 5. 011-3t

ONE BEDROOM APARTMENT, Large living room, kitchen, 4-piece bathroom. Heated. Parking space. $85 monthly. Apply 113 Victoria Ave., after 6 p.m. 011-3t

UNHEATED, UNFURNISHED, 3-bedroom apartment. Suitable for couple with 2 children. WO 8-6961. 011-3t

TO LET

3-BEDROOM BUNGALOW WITH garage. Available Aug. 1st. Apply Ontario Intelligencer. 011-3t

DUNDAS STREET EAST, THREE bedroom apartment. Unheated. Stove and refrigerator supplied. $70 monthly. WO 3-1455. 010-3t

3-ROOM UPSTAIRS FURNISHED apartment with kitchenette. Private entrance. Phone WO 8-3943. 010-3t

BUNGALOW, ALL CONVENIences, Dundas Street, 3 bedrooms, heated. WO 3-3488. 011-3t

EAST HILL APARTMENT, 3 rooms and bath. Unheated. Phone WO 8-6961. 011-3t

HEATED APARTMENT, 4 ROOMS and bath. Refrigerator supplied. Available November 1st. WO 3-3488. 011-3t

ATTRACTIVE COSY ROOM, KITchen privileges if desired. Gentleman preferred. Phone WO 8-6961. 011-3t

PLEASANT, HEATED, 3-ROOM apartment, private entrance, refrigerator supplied. Available November 1st. WO 2-2267. 011-3t

3-BEDROOM HEATED APARTment. Living room, large kitchen, 4-piece bathroom, refrigerator, stove and hot water supplied. Available November 1st. WO 2-2267. 011-3t

WHY SPEND $1.00 WEEKLY FOR vitamins ? Get Parkmeiers Multiple Vitamin Mineral-Tonic Tablets — 31 weeks' supply — $4.00. Latimer's Drug Store. 011-3t

RUPTURE - EASIER, FORM - FITting support for reducible inguinal hernia. No Steel to Rust or Corrode. Phone WO 8-6961. 011-3t

CITY WATER FOR WELLS AND cisterns. Reasonable rates. Prompt delivery. Phone WO 3-3131. 539-1m

OIL FURNACE BURNER, STOVE heat holder, electric controls, oil filter, 100-gallon oil tank, 200-gallon oil tank, 275-gallon oil tank. WO 3-3488. 011-3t

FALLOUT SHELTERS, FOR A free estimate phone WO 3-3131. Order yours now. 538-1m

USED TV, VERY GOOD CONDItion. Overhauled recently. Guaranteed. WO 2-4267. 011-3t

OIL STOVE, MEDIUM SIZE, WITH tank, in storage after 5 p.m. Phone WO 3-2563 after 5 p.m. 011-3t

SAND, GRAVEL, CRUSHED Gravel, top soil, delivered. Call collect Trenton EX 3-5800. 011-3t

A FINE SELECTION OF HI-FI and stereo records on display at Sister's, Front Street. 011-3t

FALL AND WINTER CLOTHING and shoes, for men, women and children, R. Curzon, 73 Dundas East, Belleville. 011-3t

1 CASH REGISTER WITH ADDing key, WO 8-8230. 011-3t

FALL MUMS AND CHRYSANthemums, WO 8-6961. 011-3t

MATTAG WASHERS AND DRYERS. Now in Trenton and Belleville, your home economist, Mrs. Ruth Quinte, Phone WO 8-7533. 011-3t

ROSES TREES SHRUBS, EVERgreens, perennials fruit trees, Quinte Nurseries, Trenton. Phone WO 8-7533. Apl1-tf

SCOTTIE WATER SERVICE IMmediate delivery. Phone WO 3-3131. Water Phone for rates. WO 8-2067. 011-3t

WHITE HONEY CUSTOMER'S choice, WO 8-6961. 011-3t

WOOD'S Bedell's 333 Moira, St. W. 011-3t

ALUMINUM AWNINGS, WINdows, doors, garages, carports, new easy Mfg. 39 Dundas St. E. WO 8-2626. 011-3t

MOTHERS, TAKE ADVANTAGE of these outstanding baby diapers regular $3.19 a dozen, now $2.49 a dozen. Latimer's Drug Store, 311 Bridge Street East. WO 8-3381. 011-3t

GUNS BOUGHT SOLD TRADED and repaired. Phone WO 8-6961. Ontario Hobby Shop, 191 Front Street, Belleville. J29-tf

160 HEAD HEREFORD CATTLE purebred stock calves and 1½ year old heifers, Polled and Horned Herefords, Thursday, October 12, George A. Turkington, Lot 29, Con. 1, Hillier Township. We deliver. 09-2t

NOW ONLY THOSE SPECIAL GIFTS FOR CHRISTMAS NOW BICYCLES, TRICYCLES, AUTOS, TRACTORS, DOLL CARRIAGES AND GUNS.

STEPHEN LICENCE LTD.
299 Front St. — WO 8-9363
011-ev-w-sf

CLEARANCE

20-ft. Used All Channel TV AERIALS

Fully Reconditioned

New Leads New Gu -wires

GUARANTEED

PRICED TO SELL

FINKLE ELECTRIC

324 PINNACLE ST — WO 8-6321
J3-ev-w-f-tf

EATON'S RECONDITIONED Refrigerators

ALL IN EXCELLENT WORKING ORDER

1 Only !
"FRIGIDAIRES" — 85.00

1 Only !
"NORGE" — 85.00

1 Only !
"LEONARD" — 69.95

1 Only !
"ROY" — 68.95

1 Only !
"McLARY" — 65.00

EATON'S Basement
011-2t

FOR SALE

CITY WATER, $60 OR 1,000 gals. Phone Madoc 473-r-14. J22-6m

CONVERTIBLE CARRIAGE, $20. Phone WO 8-6961 after 5 p.m. 011-3t

SMOKERS TABLE, 21½ by 27½. Large size pedal car, $15. WO 8-6961. 011-3t

STUDIO, ALMOST NEW Duo-Art piano, ebony chest of silver, $845.00, save 1/3-$281 Call Trenton, WO 3-2124. 011-3t

USED ADMIRAL 17" TV SET Completely checked over. Fully guaranteed. Only $69.95 or $5 monthly. Ireland's, Four Corners, Trenton. 011-3t

USED 21" R.C.A. WITH NEW picture tube, with 1 year warranty. Fully guaranteed, in new like condition. Only $119.95 or $5 monthly. Ireland's, Four Corners, Trenton. 011-3t

WHY SPEND $1.00 WEEKLY FOR vitamins ? Get Parkmeiers Multiple Vitamin Mineral-Tonic Tablets — 31 weeks' supply — $4.00. Latimer's Drug Store. 011-3t

RUPTURE - EASIER, FORM - FITting support for reducible inguinal hernia. No Steel to Rust or Corrode. Phone WO 8-6961. 011-3t

CITY WATER FOR WELLS AND cisterns. Reasonable rates. Prompt delivery. Phone WO 3-3131. 538-1m

OIL FURNACE BURNER, STOVE heat holder, electric controls, oil filter, 100-gallon oil tank, 200-gallon oil tank, 275-gallon oil tank. WO 3-3488. 011-3t

FALLOUT SHELTERS, FOR A free estimate phone WO 3-3131. Order yours now. 538-1m

USED TV, VERY GOOD CONDItion. Overhauled recently. Guaranteed. WO 2-4267. 011-3t

OIL STOVE, MEDIUM SIZE, WITH tank, in storage after 5 p.m. Phone WO 3-2563 after 5 p.m. 011-3t

SAND, GRAVEL, CRUSHED Gravel, top soil, delivered. Call collect Trenton EX 3-5800. 011-3t

A FINE SELECTION OF HI-FI and stereo records on display at Sister's, Front Street. 011-3t

FALL AND WINTER CLOTHING and shoes, for men, women and children, R. Curzon, 73 Dundas East, Belleville. 011-3t

1 CASH REGISTER WITH ADDing key, WO 8-8230. 011-3t

FALL MUMS AND CHRYSANthemums, WO 8-6961. 011-3t

MATTAG WASHERS AND DRYERS. Now in Trenton and Belleville, your home economist, Mrs. Ruth Quinte, Phone WO 8-7533. 011-3t

ROSES TREES SHRUBS, EVERgreens, perennials fruit trees, Quinte Nurseries, Trenton. Phone WO 8-7533. Apl1-tf

SCOTTIE WATER SERVICE IMmediate delivery. Phone WO 3-3131. Water Phone for rates. WO 8-2067. 011-3t

WHITE HONEY CUSTOMER'S choice, WO 8-6961. 011-3t

WOOD'S Bedell's 333 Moira, St. W. 011-3t

ALUMINUM AWNINGS, WINdows, doors, garages, carports, new easy Mfg. 39 Dundas St. E. WO 8-2626. 011-3t

MOTHERS, TAKE ADVANTAGE of these outstanding baby diapers regular $3.19 a dozen, now $2.49 a dozen. Latimer's Drug Store, 311 Bridge Street East. WO 8-3381. 011-3t

GUNS BOUGHT SOLD TRADED and repaired. Phone WO 8-6961. Ontario Hobby Shop, 191 Front Street, Belleville. J29-tf

160 HEAD HEREFORD CATTLE purebred stock calves and 1½ year old heifers, Polled and Horned Herefords, Thursday, October 12, George A. Turkington, Lot 29, Con. 1, Hillier Township. We deliver. 09-2t

NOW ONLY THOSE SPECIAL GIFTS FOR CHRISTMAS NOW BICYCLES, TRICYCLES, AUTOS, TRACTORS, DOLL CARRIAGES AND GUNS.

STEPHEN LICENCE LTD.
299 Front St. — WO 8-9363
011-ev-w-sf

CLEARANCE

20-ft. Used All Channel TV AERIALS

Fully Reconditioned

New Leads New Gu -wires

GUARANTEED

PRICED TO SELL

FINKLE ELECTRIC

324 PINNACLE ST — WO 8-6321
J3-ev-w-f-tf

EATON'S RECONDITIONED Refrigerators

ALL IN EXCELLENT WORKING ORDER

1 Only !
"FRIGIDAIRES" — 85.00

1 Only !
"NORGE" — 85.00

1 Only !
"LEONARD" — 69.95

1 Only !
"ROY" — 68.95

1 Only !
"McLARY" — 65.00

EATON'S Basement
011-2t

FOR SALE

NEWTRADS
NOW ONLY $7.95
(with exchange)
13 Months Warranty Guarantee
600 x 16, 670 x 15, 750 x 14
5% CASH DISCOUNT BONUS
CANADIAN TIRE
WO 8-6791

HOUSEHOLD FURNITURE, INclining bed and bread saw machine. Phone WO 8-6961. 011-3t

APPLIES, DIFFERENT VARIEties, 3 bushel bushel. WO 8-6183. We will deliver. 011-3t

RECORDS — CHOOSE YOUR favorite Christmas Carol Record from our display. All on popular labels. Latimer's Front Street. 011-3t

NEW IDEA 1 ROW CORN PICKer, in excellent condition. WO 3-4613 between 2 and 7 p.m. 011-3t

3 OIL TANKS WITH TAPS, 45-gallon; 2 storm doors with glass. WO 3-3488. 011-3t

CHRISTMAS PARTIES, TOYS for children, garage sales, bazaars, retailers. For the best deal, phone Bay Fourth at WO 3-2474. 011-1m

CITY WATER, SCOTT'S WATER Service, for well, cistern and cattle. Phone WO 3-3131. Water Phone for rates. WO 8-2067. 011-3t

TWEED COAT, SIZE 14, GOOD size 8, WO 8-6526. 011-3t

SPRING AND FALL COATS, size 12, 14, in very good condition. WO 2-3486. 011-3t

NEW QUAKER OIL, SPACE heater, 60,000 B.T.U. rating. Only $99 or $2 monthly. Ireland's, Four Corners, Trenton. 011-3t

ANTI - FREEZE
100% GLYCOL
$2.89 a GALLON
NEW CAR TYPE, TFX-POLAR BRAND
$2.49 a GALLON
USE OUR BUDGET
CANADIAN TIRE
WO 8-6791

CLEARANCE SALE
Of New 1961 Models
SINGER
SEWING MACHINES

Huge Savings on "Open Arm" and Regular Featherweight Portable Models.

Heavy Duty, Round Bobbin, Reverse Stitch Models.

Discontinued Lines, of Cabinet-Models.

All Models Complete with Attachments and Sewing Instructions.

LOOK FOR THE GOLD LABEL
SINGER SEWING CENTER
286 FRONT STREET
WO 2-0885
011-3t

FIBRE WALNUT DINING ROOM suite, buffet, china cabinet, server, chesterfield and chair, 2 tables, 2 lamps, 2 mirrors, 2 pictures, WO 2-4432. 011-3t

1961 ALLSTATE MOTOR SCOOT Excellent condition. WO 3-4328 after 4 p.m. 011-3t

KENMORE GAS SPACE HEATER and pipes. Reasonable. WO 2-0544. 011-3t

DUO-THERM OIL BURNER WITH 340 controls. Only $119.95 or $5 monthly. Ireland's, Four Corners, Trenton. 011-3t

FOLDING SPACE HEATER, EVer with blower. Cheap for quick sale. WO 8-6961. 011-3t

33 YARDS OF EARTH OR ROCK fill. Phone WO 3-3131. Apply 37 West Street. 011-3t

3 STORM WINDOWS, GOOD condition, 2 storm doors, WO down. Phone WO 3-3131. 011-3t

Moto - Master
AUTOMATIC CHOKE
HEATER
FITS 85% OF ALL CARS
$1.79 COMPLETE KIT
CANADIAN TIRE
WO 8-6791

COTTAGES FOR SALE

THE ONLY COTTAGE LOT QUINTE for sale with sale, sandy beach, 100 feet frontage on Lake Ontario. Fully equipped, hydro, modern cottage, drilled well, with pressure pump. WO 2-1819. 011-3t

AUTOMOTIVE

1959 VOLKSWAGEN DELUXE IN excellent condition. All extras. Must sell. Phone WO 8-6961. 011-3t

37 VOLKSWAGEN, AI CONDItion. Private. Transportation. Must sell $785. Phone WO 8-6961. 011-3t

53 CHEVROLET COACH, 6 CYLinder radio, signals, good tires, body and motor. Will be sold cheap for quick sale. Apprecia-ed, $87. Or terms arranged. Phone Stirling 473-r-14. J22-6m

NOW $7.95 FRONT END ALIGNment and Brake Job. Modern John Bean visualizer equipment. Expert mechanics. Canadian Tire WO 8-6791 J12-tf

51 CHEVROLET, ALSO 1951 custom Ford. Both perfect condition. Phone WO 3-4328. 010-3t

52 CHEVROLET DELUXE COACH. Good condition. Low mileage. Phone WO 3-4328 after 5 p.m. 010-3t

53 FARGO ½-TON TRUCK for sale. Phone WO 8-6961. 011-3t

56 OLDSMOBILE ROCKET 88, 4-door, blue and white, automatic. Phone WO 8-6961. 011-3t

1956 IMPALA CONVERTIBLE, V-8, Powerglide transmission. All new whitewall tires, 283 engine, anniversary gold interior. Phone WO 3-4328 after 5 p.m. 010-3t

1942 WILLYS JEEP, GOOD shape. Harold Morrow, Frankford, EX 2-6622. 011-3t

54 PONTIAC NEW PAINT JOB. Good running condition. $95. After 3, WO 2-0983. 010-3t

AUTOMOTIVE

'55 METEOR 4-DOOR, EXCELlent condition. Spotless. WO 2-0336. 011-3t

1954 MONARCH, BLACK AND white, automatic, with radio. Robert Dunford, Ballmoy-er, R. R. 2. 011-3t

BEST OFFER BUYS '53 CHEVROlet sedan, automatic with radio. Call Trenton 3-2124 after 5 p.m. 011-3t

USED CARS

'59 MORRIS OXFORD

'57 CHEVROLET SEDAN

'56 MONARCH SEDAN

'54 PLYMOUTH SEDAN

'55 FORD SEDAN

'55 PONTIAC SEDAN

'55 METEOR COACH

'55 FORD SEDAN

'53 CHEVROLET BEL-AIR

'53 CHEVROLET COACH

OPEN THIS EVENING UNTIL 9

M & R SUNOCO SERVICE

336 NORTH FRONT ST.
WO 8-8361
Across from the Tupe Motor Hotel

1961 MODEL CARS
AT SAVINGS UP TO
$700

1961 PLYMOUTH
Savoy Sedan, Demonstrator.

1961 PLYMOUTH
Belvedere 2 Sedan, Automatic.

1961 VALIANT
V-100, Four Door Sedan, New

1961 HILLMAN
Automatic Sedan, Demonstrator.

1961 HILLMAN
Convertible, New

1961 HILLMAN
Deluxe Sedan, New.

J.B. BOYCE & SONS
LIMITED
YOUR FRIENDLY
CHRYSLER-PLYMOUTH-SIMCA
ROOTES DISTRIBUTOR
360 FRONT ST. — WO 8-5545
BELLEVILLE, ONTARIO
010-1-13-16-18-20

REAL ESTATE FOR SALE

TRENT ROAD BAY FRONTAGE

Modern home with the lawns running to the water's edge, with boat house, and double garage. Only $16,500. Terms is in demand, we suggest you call us for an appointment to inspect. Full price $16,500 with terms.

$6,000, FULL PRICE

Country East Hill, 2 bedrooms, oil heat, large lot, close to school, city bus. Large grounds. Terms.

QUEEN STREET

$13,500 full price for this modern 3-bedroom brick home. Large recreation room. Garage. Open mortgage.

RECREATION ROOM

With fireplace, bar and built-in entertainment. This is an attractive 3-bedroom bungalow for spacious living room, kitchen with dining area. Full basement. Oil heat. Financing Priced to sell at only $14,900. Call today for early appointment.

D. T.
STORK
Real Estate Broker
Member Belleville Real Estate Board
338 PINNACLE STREET
WO 2-3393
OPEN EVENINGS TIL 9 P.M.

GORDON
WOODS
Member of the Belleville Real Estate Board
Real Estate Broker
159 FRONT STREET
WO 8-6362

$11,500.

Full price for a 3-bedroom bungalow including hydro and garage expenses. Just $700 down payment. Low interest rate. Payments can be easy mortgage. Monthly payments approx. $60.00 per month including taxes. Satisfaction or money back guarantee. Only 3 years old. Close to schools and bus. Large lot. Two doors throughout. Full basement. Modern kitchen. See us today.

4½% MORTGAGE

No salary requirement. We are now asking $9,900 for this delightful 3-bedroom bungalow with full basement. Choice residential area. Immediate possession. Terms.

4 BEDROOMS

Separate dining room. 2 baths. Full basement. Oil heated. This beautiful home has many more attractive features. Choice location.

OFFICE :
PHONE WO 2-6231
OPEN TILL 9 P.M.
IF NO ANSWER CALL
GORDON DETLOR — WO 2-4178
W. J. MILLER — WO 3-5000
GORDON WOODS — WO 2-6212
011-3t

REAL ESTATE FOR SALE

INEXPENSIVE RESIDENCE

can be yours in the Hyde Park Club. This is one of the outstanding homes on the street. The floor-to-ceiling windows in the living room and dining room, the family room and sliding doors, the 4 real nice bedrooms, the ground level in the easy family room and second bath. In the basement is a recreation room, laundry room and second bath. In the garage is a workshop. Very large with shade trees outside. Very handy to schools, shopping and bus. Early afternoon naps. Two other well-planned homes are also available to complete this level. Of course, a good mortgage is arranged. Drop in this home of quality in an exclusive district.

ANOTHER NEW DESIGN

Nearing completion, "The Marlboro" is a beautifully executed 3-bedroom bungalow with a practical design. No wasted space. Note the living room, the hall and the Hallway leads to any part of home without going by any other. Big living room, excellent dining room, kitchen with eating area, and garage. You will be amazed at the quality of workmanship and the completed price. Master bedroom has separate ensuite. Lovely broadloom throughout. Large, fenced rear yard. Ideal for the family that likes to entertain outdoors. Terms can be arranged to suit your needs. Phone us today and we will be pleased to show you around.

Member Real Estate Board

GERALD
JOYCE
REALTY LIMITED
GENERAL INSURANCE
28 CAMPBELL STREET
WO 2-3338
18 FRONT STREET, TRENTON
EX 3-4140
OPEN TO 9 P.M. DAILY.
010-3t

$1,000.00 DOWN
BRAND NEW
BRICK BUNGALOWS

Constructed by one of Belleville's finest builders

FEATURING :

- 3 BEDROOMS
- SPACIOUS LIVING ROOM
- FULL BASEMENT
- OAK AND TILE FLOORS
- PANORAMIC WINDOWS
- CERAMIC TILE BATH
- EXHAUST FAN
- CHOICE OF LOTS
- N.H.A. FINANCED
- CARPORT

If you have been thinking of a new home, but the down payment has been your problem, then be sure to call on these today. Choice residential area.

WANTED

A large family, that is searching for a 3-bedroom home, in the Central East Hill area, a young business man, requires a 3-bedroom home, with separate bedrooms and bath upstairs. On the main floor, a large living room, family kitchen, spacious living room, and separate dining room. The large utility room provides all the space for storage that you will require. This spacious home is only five minutes from downtown and only a ten minute walk from Bayside Park. Asking Price $11,200 with a very low down payment.

CENTRAL EAST HILL DUPLEX

This property features 2 self-contained apartments, and is situated on a large lot in an excellent area in the East Hill. Only minutes from downtown. Each apartment is spotless throughout, and a very nicely landscaped lot, that would be inviting, and car garage. Priced at $14,900. Terms. For an interview looking into, Phone us today for further details.

W. J.
McCormick
Realty Limited
89 STATION STREET
WO 2-3338
OPEN UNTIL 9 P.M.
Member of Belleville and District Real Estate Board

C. D.
CROSBY
INSURANCE AND REAL ESTATE
43 BRIDGE STREET EAST
DIAL WO 2-1110

NEED SOME EXTRA SPACE ?

We have a nice 2-bedroom bungalow on Wright Ave. with a very bright living room. Immediate possession would be available for your daughter or son. Just $11,500 with good terms. Call this property today to sell at $11,500 with a low down payment of $2,000.00.

RECREATION ROOM

This 3-bedroom bungalow was built by a family man with an eye for spacious recreation room. Large living room, kitchen with dining area, with lots of room for the whole family. Priced at $13,900.00.

DUPLEX

Situated in a desirable part of the City. With upper and lower apartments each with five rooms, 4-piece bathroom, hardwood floors throughout, with separate heating and coal bin. Separate entrances and hydro. Priced at $14,000.

COTTAGE, PETES POINT.

Sleeps 8 fully furnished. Private septic system. Buy now. You will pay more next spring. 2 extra lots. Price $4,000. Down $300.00.

CONRAD MILLER
SALES REPRESENTATIVE
OFFICE
382 COLEMAN STREET
PHONE WO 2-4281
011-3t

REAL ESTATE FOR SALE

ON SCENIC NEW BRICK BUNGalow. All modern conveniences. WO 3-7178 after 5. 08-1w

BRIDGE STREET EAST

Charming Bungalow with the most picturesque 75-ft. garden. Large living room with L-shaped dining room and door to patio. Good sized kitchen, and bathroom. A study or 3rd bedroom. Full basement with 2 bedrooms. Basement is high and dry. Priced at $13,900.

MR. J. HIBBARD — WO 8-7818

Dorothy
Marshall
Real Estate Broker
453 VICTORIA AVE.
WO 2-4322
MRS. GRACE DUNKLEY
WO 2-3263
MRS. GENEVA MUIR—WO 3-4366

DREAM HOUSE

Is the only way to describe this split-level Brentwood. Finished rec. room and laundry. Landscaped, drive, patio, extra large treed lot. Shutters, screens and aluminum doors. Every room decorated with loving care.

The landscaping has the touch of a professional gardener. Phone for an appointment and see for yourself. This ad does not do it justice.

HERBERT
SIMROD
REAL ESTATE BROKER
WOodland 2-8010
or EXeter 2-9140
Don Empey — EX 2-3310
93 DUNDAS STREET WEST
TRENTON
010-2t

SPECIAL OFFER

on this 3-bedroom brick bungalow with a spacious, living room, fireplace, a dining room with natural wood finished cupboards, 4-piece bath. Fireplace. Full basement with forced air oil heat. Priced for quick sale at $14,500 full price — your down payment will do.

D. E.
STOREY
Real Estate Broker
133 CHATHAM STREET
WO 8-6477

S. H. WILSON
Real Estate Broker

LOCATED ON CATHERINE ST. 3-bedroom brick. Older type kitchen, dining room, living room, bathroom. Basement. Oil heated. Large lot. Price $9,000. Down $2,000.

2-BEDROOM BUNGALOW. Living room, large kitchen, basement, laundry tubs. Ideal for retired couple. Lovely landscaped. Price $8,500. Down, make offer. Close to bus.

DOUBLE HOUSE, located elder section of town. Both sides duplexed. Price $14,500. Down, make offer.

2-BEDROOM BUNGALOW, with dining room, laundry tubs, 4-piece bath. Full basement, oil furnace, laundry tubs. Price $8,800. Down $2,500.

WE WILL BUILD FOR YOU a 3-bedroom brick home, full basement, oil heated, laundry tubs. Yes, believe it or not, for only $13,500 down. Drop in and see our plans.

LOTS, LOTS, LOTS. All parts of the city. Residential, Commercial, Industrial.

SEVERAL INDUSTRIAL AND COMMERCIAL PROPERTIES excellent locations. Call for information.

123-ACRE FARM. 4-bedroom brick house, Frost fences, Ideal for beef cattle. Price only $6,500. Down, make an offer.

DWELLING ON REINERSVILLE Road, 3-piece bath, basement with oil furnace. Garage. Can be purchased under V.L.A.

10 ACRES OF LAND, ½ mile from beach, on Loyalist Park Drive, miles from Bakers Price only $1,200. Good Salmon.

COTTAGE, PETES POINT. Sleeps 8 Fully furnished. Private septic system. Buy now. You will pay more next spring. 2 extra lots. Price $4,000. Down $300.00.

CONRAD MILLER
SALES REPRESENTATIVE
OFFICE
382 COLEMAN STREET
PHONE WO 2-4281
011-3t

Business Service Directory

ACCOUNTANTS

F. A. S. McFADDEN, C.A.
Suite 6, 251 Front St.
Phone W.O. 2-2620
Jy3-tf

GEO. A. WELCH AND COMPANY
128 Pinnacle St.
Phone W.O. 2-2611
W. G. Welch, C.A.
Orville Conrad Welch, C.A.
Partners
Aug6-tf

AUTOMOTIVE REPAIRS

Power Glide
SHARPE MOTORS
W.O. 2-2277
Just Over the Murray Bridge
Trenton
Fast Efficient Auto Repairs by
Licensed Mechanics
S11-2m

General repairs to all makes of cars. Trucks Specializing in Ford and Monarch. Reasonable rates, prompt service. Phone W.O. 2-2277. Ask for Ed Sharpe.
Trenton
Victoria A Mechanics, 33 Years
GEORGE FLEMING GARAGE
Between Belleville and Trenton
on No. 2 Highway
W.O. 2-2277
Aug5-2m

ARCHITECTS

WATSON AND WIRGARD
Architects
220 Front Street, Belleville Ont.
Phone W.O. 2-2931
S11-tf

BLUEPRINTS AND PHOTOSTATS SERVICE

Reproduction of Blueprints, Drawings, Documents, Birth Certificates, etc.
Same Day Service
BARRATT DELUXE SUPPLIES
661 Front Street
W.O. 2-2182
S30-1m

BOATS

QUINTE MARINE
— Sales —
Glastron Boats — M.F.G.
Turbocraft — Powerwood
Johnson Motors
Outboard Motors
Inboard Pontoon Boats
Johnson Outboard Motors
Aqua Dazzler Ski
Trailers — Accessories
Complete Line of Marine
Waterfront Facilities —
Dockage, Storage, protected
Ramp and Launching Service
Phone W.O. 2-2525
11,000 ft. of Deep-water Dock
Tel. Shanty 94799 the 2nd county
Marina
S11-tf

BOAT STORAGE

For the best care in boat storage
for the least cost, see us for
your winterizing and service your
boat needs.
BAYCREST BOATS & MARINA
Bay Shore
Telephone Picton CR 5-6222
S12-1m

BUSES

Bus Service to Trenton and
Air Base
Leave Belleville
Daily — Sun. Excl.
8.15 a.m. Sun. Excl. 8 Hol.
9.15 a.m. Daily
1.15 p.m. Daily
3.30 p.m. Daily
5.30 p.m. Daily
7.30 p.m. Daily Ex. Sat. Only
9.30 p.m. Daily Except Sunday
Leave Trenton Air Base
11.30 a.m. Daily Except Sunday
Complete Charter Service
BELLEVILLE-TRENTON LTD.
366 Front St. Belleville
W.O. 2-2511
Aug13-tf

CONCRETE

W. DARPOND AND SON
All Kinds of Concrete
Residential and Industrial
Basements Dug
Additions
Phone W.O. 2-2512
Trenton Phone WO 7-3-2

DAYSTRIPPING

Stripwatching and General
Repairs
SALL, BELLEVILLE
WO 2-3015
Free Estimates
O11-12tf

FLOOR FINISHING

SAND, DARNELL
24-36-72 Drum Sanders, Steel
Machines for Floors
Edgers for Corners
Expert Instruction on Handling
Tools and Machines
Phone W.O. 2-2512
M6-tf

MAUNDS SERVICE
Dial WO 7-3627 or WO 7-3913
360 Front St.
Old or New Floors Sanded
Fast, Clean, Dependable
Work Guaranteed
Window Cleaning — Attic Insulation
Ask About Our "Santa Claus"
S10-6m

FLOORS AND WALLS

PERCHTI - FARRELL LTD.
Tile and Terrazzo Contractors
Glazed and Ceramic Tiles and
Terrazzo
Terrazzo Floors and Stairs
Ceramic Tile and Terrazzo
Repairs to Tile and Terrazzo
Phone WO 7-3-23 or WO 7-3-2
L. Morton — Trenton — WO 7-3-2
J13-1y

FARM AND GARDEN

Farm Service
Used Oil and Crushed Farm Stock
Removed Free of Charge
Anti-Freeze and Fuel Oil
Ask Your Local Dealer
RICK PERCHT — Tweedsmuir
Phone Frankford 613 r 2
Lisanoe No. 45-C-90
M6-tf

MIMEOGRAPHING RUBBER STAMPS

THE JAMES TEKY LIMITED
Printers, stationers, suppliers of all
needs. Secrets, Circular Letters,
Invitations Urina. Circulars, Forms
etc. One day service on all types
of work. Rubber stamps made to
order.
185-187 Front St. Phone W.O. 2-2511
S8-tf

PAINT AND BODY SERVICE

Our Prices Range from $28.50 up
Special Rates on All Body and
Frame Repairs
Twenty-four Hour Service
We Pick Up and Deliver
BELLAMY AUTO BODY
R. R. 3 Belleville — W.O. 2-2443
J21-52m

RUBBER STAMPS

All Kinds of Rubber Stencils
"Custom Made"
Same Day You Want It!
24 Hour Service Available at
NEWS SALES LTD
115 Front Street
Phone W.O. 2-2511
THE JAMES TEKY LTD
185-187 Front St.
Phone W.O. 2-2511
Aug6-26-tf

RUG AND UPHOLSTERY CLEANERS

DEIN'S Rug and Upholstery
Cleaning Service
Our Services are as follows: Wall
to Wall Carpeting, Area Rugs,
Upholstering, Scotchgarding.
Free Estimates, Free Demonstration
Dial Belleville WO 2-4078
Trenton WO 7-3-2
S23-1y

WOODVIEW DURACLEAN
SERVICES
Rug and Upholstery Cleaning
Phone W.O. 2-2511
Rug and Upholstery Cleaning
Carpet Repairs and Stretching
— Free Estimates —
Aug6-26-tf

ROBINSON UPHOLSTERY
Re-Covering of Chesterfields,
Chairs, Etc.
Spring Cleaned Free with
each job. We also carry a full
line of
Hand Sewn, Circular Sewn
Upholstery Materials
Lawn Mowers Machine Sharpened
All Makes and Repaired
Scissors Sharpened
53 Murray Street
E26-tfn

SHARP SAWS

Your saws will cut cleaner, truer,
faster, when filed on our precision
equipment. Quick service on all
types of saws. Bring your saws in
to us for a free estimate. Don't
delay, phone today for
Hand Saws, Circular Saws
Band Saws, Lockwood
WO 2-2177 — E. R. Y. Belleville
S12-1m

SHARP SAWS

Your saws will cut cleaner, truer,
faster, when filed on our precision
equipment. Quick service on all
types of saws. Bring your saws in
to us for a free estimate. Don't
delay, phone today for
Hand Saws, Circular Saws
Band Saws, Lockwood
Sterling Saw Cleaned Free with
each job. We also carry a full line
of
Hand Sewn, Circular Sewn
Upholstery Materials
Lawn Mowers Machine Sharpened
All Makes and Repaired
Scissors Sharpened
53 Murray Street
E26-tfn

SEPTIC TANKS

Septic Tanks
Septic Tanks Out
W.O. 2-2620
M7-4-tf

SERVICES

PAINTING, EXTERIOR and
interior. Paper hanging. Prompt
service. Free estimates given
gladly.
Call 11-150
PROMPT REPAIR SERVICE FOR
Electric Motors, Generators,
Ignition, Starters, Solenoids, etc.
Phone W.O. 2-2511 or Call at
185-187 Front St.
A2-26-T-tf

VENETIAN BLIND SERVICE.
Supplies and repairing. Also
new blinds and roasting doors.
Phone W.O. 2-2511
A2-tf

MALCOLM BROS. FLOOR AND
WINDOW SERVICE
Complete
Phone W.O. 2-2474
J27-26t

MONEY TO LOAN

CASH

We have funds immediately
available for first or second
mortgages. We will purchase
your present mortgage.
Confidential personal service.
Gerald W. Joyce, Mortgage
Broker. W.O. 2-3226.
J27-tf

BARRIED
ENTERPRISES LTD.
ANNOUNCES NEW LOW
RATES
ON 1ST AND 2ND
MORTGAGE LOANS
FOR HOMEOWNERS
BORROW $2,000 REPAY
$35.22 PR. MONTH P. I.
BALANCE AT END OF 1ST
TERM
NO BONUS
OTHER PLANS AVAILABLE
Belleville residents for a confidential appointment in your own home call collect
ZE 76540
(No Toll Charge)
Other Area Residents Call
GUELPH 7-7430
(Collect)
Active Member Mortgage
Brokers' Association
OE-or-m-s-J-tf

PERSONAL

SPENCER AND SPIRELLA GAR-
ments. Repair, re-zipper service
Mrs. Florence Hill
W.O. 2-4851. Free delivery.
J21-1m

COLORAMA BUS TRIP

TO SHRINE LOOK-OUT,
HALIBURTON HIGHLANDS,
Leave Belleville at 8 a.m.
SUNDAY, OCTOBER 15
Arrive Shrine Approximately 4 p.m.
For Information and Tickets, Call
BUS TERMINAL — W.O. 2-2182
Tickets Must Be Picked Up Not
Later than Friday, October 13.
O5-7-11

WELL DRILLING

GEORGE R. CRAIK
R.R. 6 Napanee
Wells for Home, Farm and Industry
For Prices and Terms
Phone Napanee 2-4-r-11
M16-1y

T. DONALDSON & SON
6¼-18 and 12 Inch Rose
Mounted Screens
Screens Cleaned and Repaired
WO 2-2009 or WO 7-7584
S8-tf

FOUND

STRAYED ON OUR PREMISES,
Lot 15, Sidney Twp., Hall-
town, Harold Ostarko. O11-2t

PETS FOR SALE

GERMAN SHEPHERD, 6 MONTHS
old. Phone W.O. 2-3116 after 3.
O10-3t

BOSTON TERRIER PUPPIES.
Nicely marked, 2 months old.
Apply 83 Oxford.
O6-tf

PUREBRED BLACK SPANIEL
puppies. Registration available.
$36. WO 2-2172.
O7-3t

STORAGE

—LAWN MOWERS
—GARDEN TRACTORS
—AIR COOLED ENGINES
—OUTBOARD MOTORS
Free Pick-Up and Delivery
BELLEVILLE
AUTO ELECTRIC LTD.
W.O. 2-5444
S26-tf

LOST

BOX TRAILER TAIL GATE WITH
2 Removable Boxes between
Bowen, Belleville.
O11-2c

PAIR OF PRESCRIPTION SUN-
glasses between Belleville and
Trenton.
O10-2c

M. M. CARON AT FLOWING
Match, Thursday, October 5.
Please contact Phone 968-
968-2-31.
O11-2c

GREEN AND GOLD
lost in the vicinity of Bridge
and Victoria Streets. Reward
for this weekend. W.O. 2-2112.
O10-2c

MORTGAGES

MORTGAGE MONEY AVAIL-
able. First and second mortgages
on homes, business or industrial
property. Low interest rates.
Call operator ask for Smith
1-1040. Toll free charge. Members
Metro Ontario Mortgage Brokers'
Association.
S18-tf-c-m-r-b-s-tf

RADIO SERVICE

ATTENTION

SALES SERVICE

Two-way radio experts will be in
this area, Cobourg, Belleville,
Trenton, Napanee, Picton for
all makes. See the amateur
(operators) how machines perform-
ance, translator, power. (Trade-
ins accepted).

PHONE WO 2-3443

Ask for Larry

O10-4t

SERVICES

PAINTING, EXTERIOR AND
interior. Paper hanging. Prompt
service. Free estimates given
gladly.
Call 11-150
PROMPT REPAIR SERVICE FOR
Electric Motors, Generators,
Ignition, Starters, Solenoids, etc.
Phone W.O. 2-2511 or Call at
185-187 Front St.
A2-26-T-tf

VENETIAN BLIND SERVICE.
Supplies and repairing. Also
new blinds and roasting doors.
Phone W.O. 2-2511
A2-tf

MALCOLM BROS. FLOOR AND
WINDOW SERVICE
Complete
Phone W.O. 2-2474
J27-26t

MONEY TO LOAN

CASH

We have funds immediately
available for first or second
mortgages. We will purchase
your present mortgage.
Confidential personal service.
Gerald W. Joyce, Mortgage
Broker. W.O. 2-3226.
J27-tf

BARRIED
ENTERPRISES LTD.
ANNOUNCES NEW LOW
RATES
ON 1ST AND 2ND
MORTGAGE LOANS
FOR HOMEOWNERS
BORROW $2,000 REPAY
$35.22 PR. MONTH P. I.
BALANCE AT END OF 1ST
TERM
NO BONUS
OTHER PLANS AVAILABLE
Belleville residents for a confidential appointment in your own home call collect
ZE 76540
(No Toll Charge)
Other Area Residents Call
GUELPH 7-7430
(Collect)
Active Member Mortgage
Brokers' Association
OE-or-m-s-J-tf

PERSONAL

SPENCER AND SPIRELLA GAR-
ments. Repair, re-zipper service
Mrs. Florence Hill
W.O. 2-4851. Free delivery.
J21-1m

COLORAMA BUS TRIP

TO SHRINE LOOK-OUT,
HALIBURTON HIGHLANDS,
Leave Belleville at 8 a.m.
SUNDAY, OCTOBER 15
Arrive Shrine Approximately 4 p.m.
For Information and Tickets, Call
BUS TERMINAL — W.O. 2-2182
Tickets Must Be Picked Up Not
Later than Friday, October 13.
O5-7-11

WELL DRILLING

GEORGE R. CRAIK
R.R. 6 Napanee
Wells for Home, Farm and Industry
For Prices and Terms
Phone Napanee 2-4-r-11
M16-1y

T. DONALDSON & SON
6¼-18 and 12 Inch Rose
Mounted Screens
Screens Cleaned and Repaired
WO 2-2009 or WO 7-7584
S8-tf

FRESH FISH

FRESH DRESSED SULLSHEADS,
pickerel, Bay or Quinte Picker-
el. Bay or Quinte Pickerel.
Phone W.O. 2-4154.
F7-tf

BOATS FOR SALE

SPEEDY 27' GREAVETTE RUN-
about, 225-hp. 1961 Model
Chrysler engine in excellent
condition. Phone
Belleville Marine Yards, WO
2-2511
O11-3t

FRESH FISH

FRESH DRESSED SULLSHEADS,
pickerel, Bay or Quinte Pickerel.
Phone W.O. 2-4154.
F7-tf

BOATS FOR SALE

SPEEDY 27' GREAVETTE RUN-
about, 225-hp. 1961 Model
Chrysler engine in excellent
condition. Phone
Belleville Marine Yards, WO
2-2511
O11-3t

PETS FOR SALE

GERMAN SHEPHERD, 6 MONTHS
old. Phone W.O. 2-3116 after 3.
O10-3t

BOSTON TERRIER PUPPIES.
Nicely marked, 2 months old.
Apply 83 Oxford.
O6-tf

PUREBRED BLACK SPANIEL
puppies. Registration available.
$36. WO 2-2172.
O7-3t

STORAGE

—LAWN MOWERS
—GARDEN TRACTORS
—AIR COOLED ENGINES
—OUTBOARD MOTORS
Free Pick-Up and Delivery
BELLEVILLE
AUTO ELECTRIC LTD.
W.O. 2-5444
S26-tf

BUSINESS OPPORTUNITY

TERRIFIC
OPPORTUNITY

New in Canada, we are introducing into Canada a new product that has been successfully experience in the U.S.A. and are chosen Distributors for Ontario. Product is unique and of high quality. No experience necessary as we will instruct you in our distribution methods. We would like to start you on a part-time basis with a small investment, provided you are genuinely interested in building this into full time business with our assistance. We require a person with car, telephone and who can devote the opportunity you have been looking for. Call Mr. Hamilton, Associates Ltd., at Bel-Air Motel, WO 2-3493.
O11-3t

NOTICE

To Our
Customers

PRESENT AND FUTURE

THERE WILL BE
NO INCREASE IN PRICE
FOR SERVICE AT

SKINNERS', BELNAP'S,

WARREN'S OR

STEWART'S

BARBER SHOPS

BEFORE MARCH 1st
O11-1t

NOTICE TO CREDITORS

THE BANKRUPTCY ACT

In the matter of the Bankruptcy of E. D. MOTT & SONS LIMITED, a carrying on business in the Town of Belleville, in the Province of Ontario.

NOTICE is hereby given that E. D. MOTT & SONS LIMITED, has made an assignment on the 2nd day of October, 1961, and that the first meeting of creditors will be held on the 19th day of October, 1961, at the hour of 3 o'clock in the afternoon, at the office of the Official Receiver, 179 Front Street, City of Belleville, in the Province of Ontario.

DATED at Toronto this 10th day of October, 1961.

THE HIGGINS COMPANY LIMITED,
Suite 805, 36 Toronto Street,
Toronto, Ont.
or
175 Front Street,
Belleville, Ontario.

TENDERS

ONTARIO WATER RESOURCES COMMISSION

Project No. 61-S-84
Contract No. 3

TENDERS FOR THE CONSTRUCTION OF DUNDAS STREET WEST TRUNK SEWER

for the

CITY OF BELLEVILLE

Tenders, sealed in the envelopes provided which shall be clearly marked as to contents, will be received by the Ontario Water Resources Commission, 6th Floor, at the above mentioned time and place.

The work consists generally of the supplying of all labour, plant, equipment for, and the construction of 2,810 lineal feet of 54-inch concrete, 851 feet of 21-inch diameter and 3,625 feet of 15-inch diameter reinforced concrete pipe sewer; 1,750 lineal feet of 15-inch diameter Class 150 Transite pressure pipe sewer and 1585 lineal feet of 12-inch diameter Class 150 Transite asbestos-cement force main and all appurtenances and structures.

Complete tender documents may be obtained from the Water Resources Branch, Consulting Engineers, 1130 Bay Street, Toronto, Ontario, on payment of $50.00 per set. Each deposit shall be in the form of a certified cheques payable to the Treasurer of the Province of Ontario, in the amounts of $30.00 and $20.00, respectively. The consulting engineers within three days after the receipt of the tenders and proposals will return the deposits in good condition, which will be returned as follows:

(a) Both cheques will be returned in respect of one set of tender documents and each general contractor submitting a tender for this tender, but

(b) the cheque for the amount of $30.00 only will be returned on the delivery by each other set of tender documents.

Each tender must be accompanied by a tender deposit in the form of a certified cheque in the amount of $15,000.00 payable to the Ontario Water Resources Commission.

Tenders are subject to a formal contract being prepared and executed. The Commission reserves the right to reject any or all tenders and the lowest or any tender will not necessarily be accepted.

ONTARIO WATER RESOURCES COMMISSION
per
W. R. Dey,
Director,
Water Resources Branch.

CONSULTING ENGINEERS
Gore & Storrie Limited,
1130 Bay Street,
Toronto, Ontario.
O11-1t

NOTICE

This is to certify that I am in no way associated with Wm. Bishop, 170 Dundas St. East, in the printing business, but will gladly do printing for my friends. Wm. Bishop, 170 Dundas St. East.
O11-2t

BABY CHICKS

AMES PULLETS AND OTHER
breeds available. Up to 18 weeks
available quick shipment. Day-
olds hatched to order. Book
November - December broiler
chicks now. Limited quantity.
Set Prosser, 218 N. Front St.,
Belleville, Woodland 3-1161.
O11-1t

TENDERS

CORPORATION OF THE
CITY OF BELLEVILLE

TENDER

Sealed tenders, submitted in accordance with this notice, and marked as contents will be received by the undersigned no later than

12 Noon E.D.S.T.
OCTOBER 19, 1961, for

THE CONSTRUCTION OF A ONE - STOREY CONCRETE BLOCK ADDITION TO THE EXISTING CITY POLICE BUILDING.

Plans, Specifications and Tender forms may be obtained from the office of the Purchasing Agent.

The lowest or any tender not necessarily accepted.

A. L. JOBEY,
City Clerk and Purchasing Agent,
City Hall,
Belleville, Ontario.
O11-3t

Thomasburg

THOMASBURG — Recently the members of Thomasburg United Church W.A. served a hot dinner, a number of tables being booked by the pupils and teacher of the senior room of the school. The regular meeting of the Association followed at 2 p.m. and the program was conducted by the convener, Mrs. James Arbuckle, Mrs. Dyson gave an interesting report on her recent visit to England.

The smorgasbord supper under the auspices of the United Church Guild, which took place in the I.O.O.F. Hall recently was attended by many from neighboring areas, as well as many local residents.

The funeral of Claude Robert Wager, a former resident of the Thomasburg district, near Cobden, Ontario, on September 29, was held from the Chapel of the John R. Huth Funeral Home, Belleville with the Rev. H. M. Davis of Bridge Street United Church, officiating. Interment was in Thomasburg cemetery.

As Sunday, October 1st was world communion Sunday, the Sacrament of Holy Communion was administered in Thomasburg United Church at 9.45 a.m.

The annual Harvest Festival and Thanksgiving Service took place in Trinity Church on October 1st, with the Rev. Black of Peterborough, who was guest Chaplain of the Royal Canadian Legion, as guest preacher. Mrs. Black, also of Peterborough, was the soloist. Church was decorated with flowers, fruit and vegetables for this occasion.

The funeral of Stanley Walter Hick of Colborne who passed away suddenly at his home, in his 59th year, recently, was held from the Chapel of Barnes Funeral Home, Colborne on October 3rd. Interment was in Mount Pleasant Cemetery. He was the son of the late Mr. and Mrs. Charles Hick, former residents of Thomasburg.

Pupils from this district attended Maple Fair and report an excellent fair despite the inclement weather.

Marmora

MARMORA — Mr. and Mrs. James Martin left on the week-end for a motor trip to Wiarton.

Mr. W. Dyer of Peterborough, spent a few days with her sister, Mrs. E. Hewitt.

Mr. and Mrs. Kenneth of Weston, visited relatives here, last week.

Many members from this vicinity attended the plowing match held on Thursday. The High School students attended in a body, also students of the agricultural course.

Mr. and Mrs. Louis. R. Green quietly celebrated their 40th wedding anniversary on October 9th.

Rodney Mawer 22, had the index finger of his right hand amputated following an accident at work on Thursday. He was operating a jointer-planer, a power-operated tool, and was making cupboards at the Wells Brothers shop at the time. He was taken to Trenton Hospital, Peterborough.

Mr. and Mrs. Wilbert Jones spent a long weekend with their daughter, Mr. and Mrs. Keith Cooney in Oshawa.

Mr. James Bleecker and sister, Miss Isobel Bleecker, of Oshawa, Mrs. William Kellog of Ajax and Mrs. Harold Johnston of Ajax, attended the funeral of their uncle, Mr. E. Hewitt.

Flowers on the altar in St. Andrew's United Church on Sunday, were in memory of the late Mr. and Mrs. Gordon Jarvis.

Mrs. G. Lalonde and daughter, Catherine, of Collins Bay, spent the holiday weekend with her parents, Mr. and Mrs. George Foresfield.

Mr. and Mrs. Charles O'Connor have returned to their home in Upper Cliff, Ontario, after spending holidays here with relatives.

CAMPBELLFORD

Proposed School Addition Brings Hot Council Debate

CAMPBELLFORD — Discussion on a proposed new addition to Campbellford High School occupied the greater part of the Town Council meeting on Monday night.

Northeast Northumberland District High School Area Board chairman Roy Loucks acted as spokesman for a delegation of members of the board and principal R. M. Hall at the request of council.

Mr. Loucks explained steps the board has to take in arriving at a decision and receiving authority to provide additional space at the school.

He said he believed there would be some misunderstanding on the part of council, some members of which felt the board had gone over the council's head in receiving tentative approval for the addition from the Department of Education.

Projected figures, based on present rate of growth and information received from district public and separate schools, showed a probable need at the school for accommodation for 571 students in 1966.

The board provided figures which showed that it would be approved by and arrived at by the district school inspectors.

These figures showed the enrolment in 1962 would be about 387 students, 1963 — 440, 1964 — 573 in 1964. Enrolment "for 1961 was officially reported as at 503. Actual 1961 enrolment was 496.

MUSIC ROOM PROPOSED

The board proposed to build a music room to be used as a classroom, a gymnasium to serve science labs of 800 square feet, and a 1,350 square-foot cafeteria. All would provide extra space and facilities for 580 students.

The new addition would give the school one cafeteria, three science labs, one classroom, a music room, two commercial rooms, two gymnasiums (auditorium), one industrial arts home economics, French, Latin, commercial room, mathematics, geography, literature and probably one other lab-which, in addition to completing clerical; terminal course, a commercial course and a special commercial course.

The board estimated the $140,-000 cost of the addition, after grants had been deducted, would cost the ratepayers one mill on the rate, or possibly less.

A debate on the need for a cafeteria followed, during which the board explained the room would be used to study in.

Students could purchase all or any part of a hot lunch, but would not be required to purchase anything if they prefer to bring their own lunch. Such a complete lunch would be about 40 cents. This would pay for the cook. A cook on a baby would cost upwards of $2,000 per year to operate, which would be borne by the board.

NO ANSWER GIVEN

The group requested a person from the board from the council on the request to continue, with the necessary steps to bring the new addition into being, but did not get it. On motion, council decided to study the matter and give it due consideration.

Mayor F. M. Rutherford said that the board should have explained their situation earlier. He said the council was blamed for almost everything, and now felt council had done too much approving of expenditures on their own.

He felt the taxpayers should have a voice in the matter, and should vote on whether or not the board should be allowed to build the addition.

"There are too many professional gossips in this town," he said, referring to the controversy between the board and the council over the school problem.

The mayor said education costs had reached a point where they were beyond reason, and said the unfortunate part of the situation was that 50 per cent of those who must pay the costs have less income than those who are employed in the field of education.

"Property owners are hard hit," he said, and felt that all persons should pay equally toward education.

Councillor Forrest R. Dennis, thanked the board members for attending the meeting. He said council had been led to believe the board had not followed the correct procedure in obtaining permission to build the school but their explanation showed the board had followed the prescribed steps.

Board chairman Roy Loucks told council it was urgent that the council reach a decision quickly, otherwise the building program would be delayed to a point where the addition would not be ready for the 1962 term. He said the immediate construction of two more temporary classrooms on the school grounds was the subject to particular indignities . . . made available to soldiers and the like."

Wallbridge

WALLBRIDGE — Mr. and Mrs. Don Garriss of Prescott and son Bob of Cobourg were weekend guests of the former's parents, Mr. and Mrs. Lorne Garrison.

Mrs. Albert Langabeer of Kingston returned home on Saturday having spent the past week with Mr. and Mrs. Frank Harris and also spent a day with her nephew and wife, Mr. and Mrs. Miller Parks.

Thanksgiving service was well attended on Sunday morning. Next Sunday service will be held at 8 p.m.

Mr. and Mrs. Ted Evans called on Mr. Reg Skinner, who is a patient in Belleville General Hospital, on Sunday night.

Callers during the past week at the home of Mr. and Mrs. Frank Harris were: Mr. and Mrs. Ernest Hamilton; Mr. and Mrs. George Collier, of Prince Edward; Mrs. Donald Jones and boys, and Mrs. Clarabelle Outerbridge, of Belleville; Mr. and Mrs. Charlie Brohm of Cobourck, were overnight guests on Thursday and attended the Ploughing Match, on Friday.

Mr. and Mrs. Nobes and Miss Pat Thompson and Mr. Carmen Nobes motored to Cayuga, U.S.A., on Sunday.

Mrs. Dorothy Bowyer of Wilmington, Miss Ethel Burton of Belleville were guests of Mr. and Mrs. R. Edmondson, on Friday.

RETURNS TRUE BILL

WOODSTOCK (CP) — A Superior Court grand jury Tuesday returned a true bill against Walter Robert Clark, 36-year-old tobacco worker from the Norwich area charged with murder in the rifle-slaying Aug. 28 of Wilfred John Misers, 30, of Norwich.

Sneaked One Document Out Court Is Told

WASHINGTON (AP) — An FBI agent testified Tuesday that Irvin C. Scarbeck told him he sneaked one secret document out of the U.S. Embassy in Warsaw to be photographed by Polish agents.

Scarbeck, 41, is on trial in U.S. district court on charges of giving four classified papers to Polish agents. At the height of the alleged offence last year, he was second secretary of the embassy.

Patrick M. Rios, FBI agent who interviewed Scarbeck here last June 7-9 on his return to the United States, also quoted him as saying that aside from the one document which he took out of the embassy, he tried to give the Poles garbled and inaccurate information.

Rios also quoted the story other government witnesses have related—that Scarbeck told them he was blackmailed into cooperating with the Poles after Polish police photographed him in bed with a Polish girl, Urszula Discher, 32, and threatened to expose him to his wife or to employer superiors.

Scarbeck had been seeing the Polish girl frequently and for a period of six months had intimate relations with her an average of once a night, Rios said he was told.

Another witness, Charles W. Lyons of the state department, said that among the threats Scarbeck told that the Polish agents made was that Miss Discher would be put in a prison which could be the subject to particular indignities . . . made available to soldiers and the like."

Centenary

CENTENARY — Mr. and Mrs. A. D. Archibald and Miss Ethel Horton, of Belleville, were supper guests of Mr. and Mrs. Jack Hamilton, on Wednesday night.

Mr. and Mrs. Everett Ray and June, of Hamilton were guests of Mr. and Mrs. Edgar Ray for the week-end.

Mr. and Mrs. Harry Christopher, Mr. and Mrs. Elwin Hart, Helen and Ron, and Mr. and Mrs. G. Reesels were guests of Mr. and Mrs. A. Christopher for Sunday supper.

Mr. and Mrs. E. A. Chapman of Carrying Place spent Sunday with Mr. and Mrs. Keith Johnston and also attended church services.

Mr. and Mrs. Earl Vandewater of Caledonia visited with Mr. and Mrs. Ernest Ray for a few days and also attended the Plowing Match.

Mr. and Mrs. T. Nobes and Miss Pat Thompson and Mr. Carmen Nobes motored to Cayuga, U.S.A., on Sunday.

Mrs. Dorothy Bowyer of Wilmington, Miss Ethel Burton of Belleville were guests of Mr. and Mrs. R. Edmondson, on Friday.

MORTGAGE LOANS NOTICE

To those contemplating building or re-financing we suggest getting applications in as early as possible. We do our own inspections and valuations and can, therefore, give immediate action. Advisory service free. Money advanced as building progresses.

JAMIESON BONE & CO.
FIRE, AUTO, ETC. INSURANCE
DIAL WO 2-5705
163 FRONT ST.

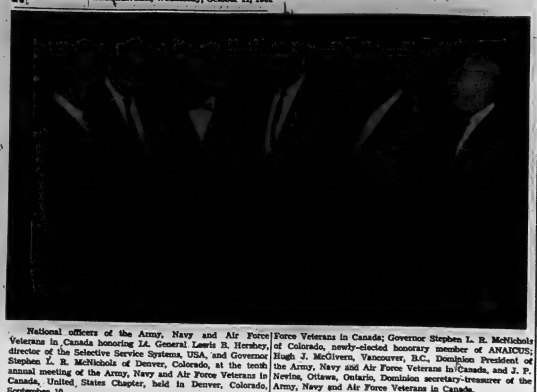

National officers of the Army, Navy and Air Force Veterans in Canada honoring Lt. General Lewis B. Hershey, director of the Selective Service Systems, USA, and Governor Stephen L. R. McNichols of Denver, Colorado, at the tenth annual meeting of the Army, Navy and Air Force Veterans in Canada, United States Chapter, held in Denver, Colorado, September 19.

From left to right—Major General Frank R. Schwengel, USA Retired, executive committee chairman of the Army, Navy and Air Force Veterans in Canada, U.S.; Lt. General Lewis B. Hershey, Director of the Selective Service System, U.S., and President of ANAVICUS; J. C. Lundberg, Belleville, Dominion First Vice-President of the Army, Navy and Air Force Veterans in Canada; Governor Stephen L. R. McNichols of Colorado, newly-elected honorary member of ANAVICUS; Hugh J. McGivern, Vancouver, B.C., Dominion President of the Army, Navy and Air Force Veterans in Canada, and J. P. Nevins, Ottawa, Ontario, Dominion secretary-treasurer of the Army, Navy and Air Force Veterans in Canada.

Mr. Hugh J. McGivern of Vancouver, British Columbia, who is Dominion President of the Canadian organization, conferred honorary memberships on Governor Stephen L. R. McNichols of Colorado, and six Legionaires. He was assisted by First Vice-President J. C. Lundberg of Belleville.

McMaster's Nuclear Reactor Only One on a University Campus in Commonwealth

By KEN PRITCHARD

HAMILTON (CP) — This pool is not for swimming.

Its invitingly blue waters—demineralized, deoxidamized and constantly circulated—have more important functions. They serve as radiation shield, moderator and cooling medium for McMaster University's nuclear reactor, the only one on a university campus in the Commonwealth.

The reactor, housed in an impregnable - looking 15-sided concrete building, is playing a leading role in the enrichment and expansion of science and engineering studies and research at McMaster.

This featured performer in Canada's race toward scientific excellence resides near the bottom of a 100,000 - gallon, tile-lined pool! It produces on command one megawatt of power. The associated radiation and neutrons are put to a bewildering variety of peaceful uses.

24-HOUR SCHEDULE

The eerily beautiful blue light of the reactor in action, first colored the waters of the McMaster pool in 1959. It was operated then for one shift daily, five days a week. As research projects mounted, the machine went on a two-shift operation. On Oct. 15 it is scheduled for round-the-clock service, seven days a week.

What's a $2,000,000 nuclear reactor doing on a Canadian university campus?

That was the question put to Dr. H. G. Thode, who became president of McMaster July 1 after Dr. G. P. Gilmour retired because of poor health. Dr. Thode is uniquely qualified to answer, because McMaster's nuclear science program has been his special interest for more than 30 years.

"The nuclear reactor is helping to make McMaster a community of scholars," said Dr. Thode. "It tends to unify the whole university program and encourage the exchange of ideas."

LATEST IDEAS USED

As many as 23 research programs, serving medicine, science and engineering, have been carried on at one time within the reactor building which incorporates all the best ideas from reactors installed earlier at United States universities.

The reactor is a source of neutrons, the fundamental building - blocks of nature, and of gamma and beta rays used in irradiation research.

Fuelled by enriched uranium (93 per cent U-235 and seven per cent U-238) the reactor is used to produce radioactive isotopes of practically every material, to examine the physical makeup of materials, to study the effects of radiation.

Research remains to be done in such fundamentals as the nature of the fission process, not yet fully explained, differences in nuclear power fuels, and the properties of fission products.

The reactor on campus enables McMaster research teams to experiment with short-lived radioactive materials. A plastic container called a "rabbit," running through tubes such as are used to make change in some large stores, whips radioactive materials from the reactor to the adjacent Nuclear Research Building where experiments are completed in the few seconds during which the materials remain radioactive.

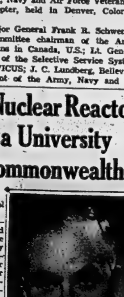

UNIVERSITY HEAD

Dr. H. G. Thode, 51, is president of McMaster University, Hamilton, the only university in the Commonwealth that can boast of having a nuclear reactor on campus. Dr. Thode, a native of Dundurn, Sask., joined McMaster in 1939 and has been developing the university's nuclear science program for the last 20 years.—(CP Photo).

PUBLICLY SUPPORTED

The rise of science and engineering to parity with the arts program on which McMaster was founded has coincided with the transition of the Baptist education centure to a non-denominational, publicly supported university.

The transition occurred during the presidential years of Dr. Gilmour, a Baptist clergyman. After the Second World War the Baptist Convention of Ontario and Quebec, which had operated McMaster since its incorporation in Toronto in 1887, experienced increasing difficulty in financing the expansion which seemed desirable on the Hamilton campus, to which McMaster moved in 1930. As a non-denominational school, McMaster did not qualify for government grants.

In 1948, non - denominational Hamilton College was set up as an affiliate of McMaster to expand the science program. Hamilton College's first new building was for nuclear research. Its fourth, opened in 1959, was the Nuclear Reactor Building, linked to the Nuclear Research Building-by an enclosed ramp.

In 1957 all of McMaster. University became non-denominational except the affiliated divinity college, still supported by the Baptist Convention. It has a fine new building on the campus.

The new president, Dr. Thode, joined the McMaster faculty in 1939. A 51-year-old native of Dundurn, Sask., he graduated from the University of Saskatchewan and obtained his doctorate in physical chemistry at University of Chicago.

His deep interest in nuclear research was enhanced by two years at Columbia University as research assistant to Dr. Harold Urey, Nobel prizewinner in chemistry in 1934.

A National Research Council atomic energy research project in which Dr. Thode joined in Montreal in 1943 was transferred within a few months to Mc-Master. There the research group used Canada's first mass spectrometer.

Dr. Thode has been principal of Hamilton College since 1946, and in collaboration with Dr. Gilmour provided much of the impetus for McMaster's forward strides in science.

Competitive Prices Plus Personal Service

IDA DRUG STORES

Special Values and Reminders This Week!

Money-Saving SPECIALS

I.D.A. Brand
MILK of MAGNESIA Tablets 300's reg. 1.20 **77c**

I.D.A. Brand
MINERAL OIL 16 ounce, reg. 85c **2 for 88c**

I.D.A. SACCHARIN TABLETS
¼ grain 1000's reg. 79c **59c**
½ grain 1000's reg. 98c **79c**

I.D.A. Brand
MILK of MAGNESIA 16 ounce, reg. 59c **2 for 77c**

ElecTee
A.S.A. TABLETS 500's **77c**

"Economy" Bath
EPSOM SALT 5-pound bag **33c**

Dr. West's Nylon
TOOTH BRUSHES Reg. 79c **2 for 49c**

BABY'S OWN SOAP
Reg. 16c each, 3 for 48c **4 for 48c**

J & J Chest Rub Stick reg. 98c with 1.65 size
J & J Children's Cough Medicine 1.65

I.D.A. Brand
STOMACH POWDER Reg. 98c, 1.19 **79c, 1.98**

I.D.A. Brand
HEALTH SALTS Reg. 69c **2 for 69c**

I.D.A. Brand Multiple Vitamin and Mineral Capsules
IDAVITES 100's reg. 6.00 **4.95**

I.D.A. Brand reg. 1.15, 2.29
Halibut Liver Oil Capsules . . 88c, 1.88

I.D.A. Brand
Cod Liver Oil Capsules 100's reg. 90c **77c**

METRECAL
Liquid 8-oz. . . . . 29c, 6 for 1.63, 48 for 13.25
Powder 8-oz. . . . . 59c, 12 for 11.75
Powder 3½ lb. . . . . 5.69, 6 for 32.95

I.D.A. Brand
QUELLIDA
Quick-Acting
COUGH SYRUP
Pleasant tasting — soothing control of coughs, bronchitis, and hay fever.
4-oz. Bottle **1.50**

DUFF'S Dial WO 8-7928 | **GEEN'S** Dial WO 2-4551 | **DOLAN'S** Dial WO 2-3106
LATTIMER'S Dial WO 8-5549 | **SCHRYVER'S** Dial WO 8-3128

EATON'S Sale of HOUSEWARES
Thursday, Friday and Saturday
1.00 EACH or SET

T.V. TABLES
Metal queen size tables, approx. 17x26½"L. Cork center with wood grain printed screen background. Sculptured legs. EATON Special Price, each 1.00

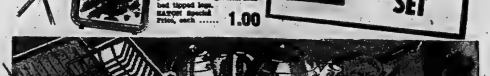

DISHCLOTHES AND MATS . . . Vinyl-coated wire drainer, Tartex or Terrycloth Apron, 24x31". Mat about 18x28", has red edge on three sides and draining lip on fourth. EATON Special Price, each 1.00

CREAM JUG, SUGAR BOWL AND INSULATED TEAPOT . . . Sturdy white pottery with golden yellow chrysanthemum design. Matching teapot about 6-cup capacity, aluminum cover is insulated with felt. EATON Special Tea Pot, each 1.00
Cream and Sugar 1.00

CERAMIC SNACK BOWL SET . . . Pasture Buttercup pattern in yellow, green and white. Set includes one 7½" bowl, approx. 5½" and one 7½". EATON Special Price, ... 2 for 1.00

SALT & PEPPER MILLS . . . Cherry-wood construction with deep lacquer ray finish. About 6" high. EATON Special Price, ... 2 in set 1.00

BROOMS AND DUSTERS . . . Corn broom with sturdy bristles, hardwood handle. EATON Special Price, each 1.00

POLISHED ALUMINUM COLANDERS . . . to help drain salads, macaroni, etc. Two handles and 10" in diameter. EATON Special Price, each .. 1.00

ASH TRAY SETS . . . in the colour of gold set in weighted bags. Shouldn't slide spill or tip. EATON Special price, 2-pc. set 1.00

6-DOZ. CLOTHES PINS . . . and BAG . . . Sturdy wooden pins in gay colours, bag on a wire hanger. EATON Special Price, complete 1.00

GALVANIZED ROOM HUMIDIFIER . . . Keeps your rooms air moistened this fall. Rust resistant. Size approx. 8½"x 13". With hooks to hang behind radiator. EATON Special Price, each 1.00

BRONZING PAD & COVER . . . Thick cotton pad with scratch resistant "chinois" treated cover. Elasticized edge to fit only stainless steel bronzing board. EATON Special Price comp. 1.00

ROCKING CHAIR PLANTER . . . Aged cast aluminum planter set in tray with wooden rocking chair stands 7½" high. EATON Special Price, each 1.50

RUBBER GLOVES . . . Amber rubber; small, medium and large sizes. EATON Special Price, ... 2 pairs 1.00

Lightweight CLOTHES BASKETS . . . Woven rattan effect cloth-lined clothes basket about 20" x 12" x 12" high. Sturdy handles. EATON Special Price, each 1.00

ADJUSTABLE VENTED AND THERMOMETER WINDOW . . . Decorative painted ceramic tile in black wrought iron and white vent frame. Thermometer set into frame on one side. Opens to approx. 12". EATON'S Special Price, each 1.00

SET OF 6 STEAK KNIVES . . . Serrated stainless steel blades, approx. 4½" long. Simulated stag handles. Gift boxed. EATON Special Price, set 1.00

CHEESEBOARD . . . Cherrywood board with paint-on set the insert. Matching knife has stainless steel blade. Approx. 8x6" wedge. EATON Special Price, set 1.00

ROLL BASKET AND LINER . . . Round woven wicket basket about 9" diam. White cotton reinforced linen. EATON Special Price, each 1.00

2 DISH CLOTHES . . . Retex heavy knit cotton with Red, Green and Yellow stripes, about 16½x12". EATON Special Price ..... 2 for 1.00

MEASURING SETS . . . Saucepan shaped with satin long copper-coloured handles. Five cups in graduated sizes, approx. 1 cup to 4 cups capacity. EATON Special, 5-pcs. set 1.00

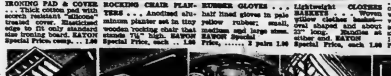

TOILET BOWL BRUSHES . . . Black plastic handle, nylon bristles. Matching plastic drip-pan. Overall length approx. 13½". EATON Special Price, 2-pcs. set 1.00

SHADOW BOXES . . . Charcoal wood with chromium plated corner fittings, insert for knick-knacks — 3 sizes. EATON Special Price, each 1.00

KNICK-KNACK SHELVES . . . Three cherry-wood shelves, approx. 13" high and 16" long. EATON Special Price, each 1.00

WOODEN TRAYS . . . Light finished hardwood tray with bright chromium-plated corners and handle. EATON Special 14x11". EATON Special Price, each 1.00

6-CUP PERCOLATORS . . . Lightweight aluminum percolator with black plastic handle. EATON Special Price, each 1.50

WINDOW CLEANERS . . . Sponge to apply water and rubber blade to wipe it off are on the end of 20" wooden handle. EATON Special Price, each 1.00

FRENCH FRY CUTTERS . . . Easy to operate, cuts 25 potato chips at one time. In tinned metal does not rust. EATON Special Price, each 1.00

MAGNETIC CAN OPENERS . . . Will open any can, even the cheapest. Can opener that swings back when not in use. Handle should not rust. EATON Special Price, each 1.00

CORNER SHELVES . . . Two shelves hinged to fold away. With bracket for fastening to wall. Finished in cherry-wood. Approx. 14" high. EATON Special Price, each 1.00

BRAIDED "CO + CO" MATS . . . Long, wavy fibres to catch and hold dust, dirt, etc. Hand braided for long wear, approx. 24x36". EATON Special Price, each 1.00

SET OF TWO KNIVES — All purpose 8½" cook's knife with 3" paring knife, stainless steel blade and black plastic composition handles. EATON Special Price, set 1.00

TEA KETTLES . . . Approx 6 cup capacity kettle with black plastic composition handle and lid knob. Polished aluminum finish. EATON Special Price, each 1.00

"JIFFY" HAMBURGER BROILER PANS . . . Non-stick finish. Approx. 10x8x1" high — 12"x8"x1" high — 14"x10"x1" high. Insert sheet provides for broiling. EATON Special Price, each 1.00

COOKIE PANS . . . ALUMINUM FOIL . . . heavy duty aluminum, approx. 12x18x1" high — for cookies, rolls, brownies etc. EATON Special Price, each 1.00

heavy duty aluminum, multi purpose foil wrap, 12" wide. One 30' roll boxed with cutting edge and one 30' roll. EATON Special price, 2 rolls 1.00

CORN BROOMS . . . 12-thread corn broom with sturdy bristles, hardwood handle. EATON Special Price, each 1.00

POLISHED ALUMINUM COLANDERS . . . to help drain salads, macaroni, etc. Two handles and 10" in diameter. EATON Special Price, each .. 1.00

ASH TRAY SETS . . . in the colour of gold set in weighted bags. Shouldn't slide spill or tip. EATON Special price, 2-pc. set 1.00

6-DOZ. CLOTHES PINS . . . and BAG . . . Sturdy wooden pins in gay colours, bag on a wire hanger. EATON Special Price, complete 1.00

GALVANIZED ROOM HUMIDIFIER . . . Keeps your rooms air moistened this fall. Rust resistant. Size approx. 8½"x 13". With hooks to hang behind radiator. EATON Special Price, each 1.00

ENAMELLED COOK POTS . . . approx. 6½-qt. capacity, dished on. White enamel with red lines trim. Two side handles and matching lid. EATON Special Price, each 1.50

SET OF 3 SAUCEPANS . . . White enamelled pans with red line trim at top edge. Capacities approx. 1-qt., 2½-qt. and 3½-qt. EATON Special Price, ... 3 for 1.00

OVAL ROASTERS . . . Blue enamelled metal roaster, complete with lid. Cooks a 6-lb. fowl or a 7-lb. roast. EATON Special Price, each 1.00

SLEEVE BOARD WITH PAD AND COVER . . . "Worldwide" padded board of rust ing resistant steel with removable white cover. Approx. 15" long. EATON Special Price, complete 1.00

PLASTIC PLANTERS . . . Pot approx. 8½" high & 9¼" diam. Mounts on tripod the colour of brass with rubber tips. Approx. 24" overall. EATON Special Price, ... 1.00

EATON'S Basement

Dial WO 2-4561

T. EATON Co. DRAGON WORKS

THE WEATHER
Friday — Sunny with few cloudy intervals. Low 46, High 70.

The Ontario Intelligencer

TEMPERATURES
Max. Min.
Today 75 53
One Year Ago 61 36

Authorized as Second Class Mail, Post Office Department, Ottawa.

BELLEVILLE, ONTARIO, THURSDAY, OCTOBER 12, 1961

6c Per Copy, 35c Per Week

Move To Expel South Africa May Be Made

Call Louw's Speech Offensive, Erroneous

UNITED NATIONS (CP) — Senegal is expected to move today for expulsion of South Africa from the United Nations in the wake of a storm over the former Common wealth country's apartheid (racial segregation) policy.

Ambassador Seydi Louis of Senegal announced that his country would ask for expulsion following a two-hour debate Wednesday in the 100-member General Assembly.

It grew up after a speech by South African Foreign Minister Eric Louw made a speech defending South Africa's apartheid policy.

In an unprecedented action, the General Assembly, spurred by the 47 Afro-Asian members, voted 67 to 1 with 20 abstentions in favor of a motion of censure calling Louw's speech "offensive and erroneous."

MAY LEAVE UN

There was speculation following the censure vote that South Africa might withdraw from the Commonwealth earlier this year, rather than get out of the UN.

Louw angrily charged that the censure of his policy speech was part of a "concentrated campaign by the nations of black Africa to smear his government.

"We had been forewarned this would happen," Louw declared after a parade of African delegates denounced South Africa.

The vote against the censure proposal by Liberian Ambassador Richard Fay Cooper. Canada, Australia, New Zealand, Ireland, some Latin American countries, Italy and Portugal were among the abstainers.

Britain, France and the United States were among nine countries not participating in the vote. Three countries were absent.

CONSIDERS DANGEROUS

Explaining the Canadian vote, Leonard M. Brockington, Q.C., Ottawa lawyer and chairman of the delegation, said he considered it a dangerous precedent to censure a nation for a speech in General Assembly debate.

But if Canada had voted against the motion, it might have seemed like agreement with South Africa's racial policies, Brockington said. Canadian government does not agree, Canada's delegation saw no difference between apartheid and racial discrimination, the vote and not participating, Mr. Brockington told the U.S and Britain.

In his main address, Louw defended his country's racial policy. He said some African governments "do not like democracy." He specifically mentioned Liberia, Ghana and Nigeria as older independent countries in

(Continued on Page 5)

STOLE TV PROGRAMS

MONTREAL (CP) — James Hogan of suburban Verdun Wednesday was fined $50 for stealing television programs. He was charged with tapping the programs from CBC-TV broadcasts that pipes in programs not available on regular channels here.

Finns' Premier Will Meet P.M. For Conference

OTTAWA (CP) — The president of Finland had a busy round of engagements and sightseeing ahead of him today as he headed into the final half of his state visit to Ottawa.

By contrast with Wednesday's leisurely schedule — capped by a white-tie dinner and reception Wednesday night at Government House today's figured to keep President Kekkonen fairly busy.

A conference with Prime Minister Diefenbaker, a tour of the Central Experimental Farm and a visit to Parliament Hill were on the 61 - year - old head of state's itinerary for the afternoon. Mrs. Kekkonen was to visit the National Art Gallery.

About 400 guests attended Wednesday night's state reception at the Governor-General's residence.

Those present included Canadian cabinet ministers and high government officials; representatives of the Judiciary, the clergy and the diplomatic corps; members of the diplomatic corps.

Late Wednesday, the president and Mrs. Kekkonen were host to about 130 Finnish-Canadians at a reception at the residence of Finland's Ambassador, Arthur Lehtinen.

In his address, the Kekkonens were taken by Governor-General Vanier for a sightseeing drive through the Gatineau Hills.

Burial Ground 3,000 Years Old Is Discovered

DEEP RIVER (CP)—An Indian campsite and burial ground that may be as old as 3,000 years has been discovered on Morrison Island near Pembroke by Clyde C. Kennedy, archeologist for the Ottawa Valley Historical Society.

Dr. R. S. MacNeish, senior archeologist for the national museum in Ottawa, described the find as "very unusual and very amazing."

He said it would appear that the campsite and burial ground is the oldest ever found in Ontario. Older ones have been discovered in other parts of Canada.

The site is one of three which have been discovered from time to time by Mr. Kennedy in recent years. The island is in the Ottawa River about 100 miles northwest of Ottawa.

Soil skeletons removed from the site now are at the national museum here.

The Indians who camped on the site belonged to what archeologists term the Laurel Culture." The Archaic peoples had no pottery and it is believed that they used spear - throwers instead of bows and arrows.

GOES TO JAIL

GLASGOW (AP)—A preacher went to jail Wednesday rather than pay a fine for taking part in a civil rights demonstration against the U.S. nuclear submarine base at Holy Loch. Rev. Albert Goedelman, 40, leader of Teyvalich Church of Scotland near Inverary, said he did so because the picketing was done to show how he felt about nuclear weapons and that he was ready to take the consequences.

Today's Chuckle

Parents are people who, bear children, bore teenagers and bored newlyweds.

WEATHER

Synopsis: Cold artic air with early morning temperatures in the 30s has invaded northwestern Ontario but has made little progress across the upper Great Lakes. Consequently the current warm spell will continue in Southern Ontario while temperatures will drop across the eastern part of Northern Ontario.

A PUZZLER — Finnish President Urho Kekkonen laughs heartily as Governor-General Georges Vanier puzzles it out as Mme. Vanier makes a point during a tour with Mr. Kekkonen of 76,000-acre Gatineau Park near Ottawa. (CP Wirephoto).

CANADA'S 100TH BIRTHDAY PARTY WILL BE COSTLY

Special Dollar Will Be Minted

OTTAWA (CP) — Canada's 100th birthday party in 1967 may cost the federal taxpayer 44 million dollars.

Transport Minister Balcer announced Wednesday that the federal government's plans for its part in the centennial celebrations will be based on a budget of $100,000,000. Part of this would be used to assist local municipalities in their centennial projects.

The government also announced that centennial observances will be formally opened in 1964 with ceremonies marking the Charlottetown and Quebec conferences of 1864 which laid the pattern for Confederation three years later. A special silver dollar will be minted to commemorate the two conferences.

The announcements were made at the third conference of federal, provincial and provincial committee handling centennial planning. The committee includes four federal ministers and a minister and one other representative from each province.

The meeting reviewed suggestions it has received for possible centennial projects, devoting special attention to a proposal for setting up a travel scheme for Canadian students.

APPROVES 'HISTORY MILE'

It approved expenditures for a "centennial mile of Canadian living history" to be created on Sussex Drive, Ottawa's avenue, between the Rideau Canal and Hill to the governor - general's

(Continued on Page 9)

World's Altitude Record of 40 Miles for Winged Flight Set

EDWARDS AIR BASE, Calif. (AP)—In the most dangerous X-15 flight yet, a pilot set a world's record for going up—to prove this important point about manned flight.

That an astronaut doesn't have to ride back to earth as a fireball in a falling capsule, but can fly safely through the earth's atmosphere in a winged craft and land where he wishes.

Air Force Maj. Bob White Wednesday got it to 40 miles altitude record for winged flight, 40 miles and then made a belly-flopping re-entry into the atmosphere which cracked the windshield of the rocket plane. The stress and friction heat would have torn a conventional plane apart.

The method speeds the heat of re-entry over a large area of the plane. Wednesday's successful flight proved techniques which may be used in re-entries on future manned orbital flights in winged rocket craft, scientists said.

White said the windshield cracked as the plane hit the thickening atmosphere at 40,000 or 70,000 feet. He said the crack didn't interfere with his control. He said it was "like driving in a screaming dive before pulling back on the stick."

White regained control as the plane hurtled into thicker air. The temperature in the X-15's surface reached 900 degrees—hot enough to burn aluminum (it X-15 was designed to withstand it).

White made a glide landing at this big air base and told reporters of his flight.

He reached an altitude of 315,000 feet — more than eight miles higher than the previous X-15 record of 168,600 feet. His top speed was 3,477 miles an hour, under the X-15's previous record of 3,645.

At the 40-mile altitude — well into space—White said that "the sky was a deep blue, merging into a lighter blue on the horizon." He said he could see 200 to 300 miles in all directions.

Kennedy Warns West Moves In Period of Great Hazard

WASHINGTON (CP) — President Kennedy has warned the Western world it is moving through a period of "extraordinary hazard" and so far East-West exploratory talks have provided no immediate hope that he Berlin crisis can be settled easily.

The East-West collisions have pushed mankind to, as he viewed it, the gravest danger point in all history.

There still are very major differences between the positions of the Western powers and Russia, Kennedy said, but the United States to seek a peaceful solution no matter how much he may be criticized based on a belief Republicans at home, Kennedy told a televised press conference Wednesday:

I see no evidence, as yet, that there is any clear solution to Berlin."

While Russia had expressed a willingness to discuss the issue, Kennedy said the talks he said State Secretary Dean Rusk had with Soviet Foreign Minister Andrei Gromyko in the last three weeks indicated the wide differences in East-West viewpoints.

Gromyko had declined what Russia means by a free Berlin and guarantees of access routes. There had been no negotiations. Although Soviet proposals were completely unacceptable to the West, the exploration did contain threads American Ambassador Llewellyn E. Thompson in Moscow.

"Our ambition is to protect our vital interests without war, which threatens all and desires really represent a victory, for policy," Kennedy said.

Ambassador Thompson is currently engaged in this age of annihilation weapons because "we have yen to live in the most danger-

(Continued on Page 2)

Commission Hears Evidence Taken From Company Books

QUEBEC (CP) — The Salvas royal commission continued its investigation of Union Nationale purchasing practices today after hearing into the financial operations of a Quebec City office supplies firm owned by the son of the party treasurer.

The three - man commission, headed by Mr. Justice Elie Salvas, heard evidence Wednesday taken from the books of a construction firm owned by Robert Morin, 35-year-old son of Gerald Morin, treasurer of Quebec's Union Nationale — the legislative council.

It also heard testimony from other witnesses who said they received kickbacks from companies which made sales to the Quebec government between July-1, 1955, and July 1, 1960, the period covered by the probe.

The younger Morin has testified his firm — operated from the same building as his father's office supply company — had the provincial government as its sole sales territory.

He said his company had the exclusive agency to sell Remington typewriters to the government. He said his agreement with — in a long-hand memo verbal but later produced a contract with the government signed in 1956, but dated

(Continued on Page 3)

Rusk Fires Opening Salvo In Battle for Freer Trade

WASHINGTON (CP) — The Kennedy administration is a big step closer to getting a trade bill for a more liberal trade policy. It could bring major changes in American trade with Canada and Western Europe.

Meeting in the southern States where the administration may face its greatest opposition, Secretary Dean Rusk Wednesday night called for elimination of tariff points and escape clauses which clutter up American trade agreements.

The government's new trade program, to be submitted to Congress early in 1962, "must at the minimum include the necessary authority to enable our negotiators to bargain as representatives of the greatest trading nation and richest economy in the world," Rusk added at a Miami assembly.

Southern advocates in Congress are expected to put up a stiff battle against Kennedy's program, which, it is learned, likely will include proposals to discard old-style itemby-item tariff negotiations and offer wholesale cuts on a whole bushel of items at one time in return for deep cuts in tariffs from other countries.

Kennedy's fight against protectionists likely will be complicated by the fact his most powerful foe in Congress, House Speaker Sam Rayburn, is dying of cancer.

Democratic Democrats control both the House and Senate, Kennedy has found that on major politically-sensitive domestic issues, he cannot count on complete support of his own party in Congress. The foreign trade program thus may encounter stiffened barriers when Congress reconvenes Jan. 10.

The U.S. last year sold about $20,000,000,000 worth of goods abroad, with more than $3,000,000,000 going to Canada. American imports from all countries totalled $15,000,000,000.

"As a nation we are stronger and richer because of these exchanges," Rusk said. "Even on the most narrow grounds of material self-interest, we need this trade."

PLANNERS URGED TO WORK ON REGIONAL BASIS

Must Get Public To Support Them

HALIFAX (CP). — Community planners must work on a regional rather than a local or municipal basis if their work is to be effective. That is the keynote of the Community Planning Association of Canada national conference which continues here today.

The conference, attended by about 300 professional planners and interested laymen, adopted a resolution Wednesday night urging provincial governments to "further the trend to regional planning and expedite its implementation."

Jacques Simard of Montreal, association president, said everyone now knows what community planning is. The next step was to get the public to support and take part in it.

Montreal architect Perino Du, buis said "We, and it is wish, progressively profit from the experience of the past, and effectively and comprehensively replan our cities, salvage our countryside and improve the being of our country."

FREEDOM GROUP

Mr. Dubuis predicted the formation of a Canadian institute of planners "to safeguard the freedom of the profession."

Earlier the planners heard Prof. Anthony Adamson, vice-chairman of the National Capital Commission at Ottawa, accuse provincial governments of not giving adequate leadership in regional planning.

He said the federal government is doing the best job. Its planning and distribution of funds could be effective. The provincial government took an active part by giving half the cost and the local provincial representatives on local planning commissions.

Mr. Adamson said in most provinces, including Ontario, municipalities have been given control with providing the legislation for the formation of joint planning bodies.

D. F. Taylor of the Ontario community planning branch conceded the province has been slow to get into joint planning and municipal policies. He said one of the chief stumbling blocks to co-operation in this area is the deep-seated rivalry among neighboring municipalities.

Champion Will Confine Plowing To Own Farm

TORONTO (CP)—World plowing champion William Lockhart arrived back in Canada Wednesday and announced that he'll confine plowing in future to his 300-acre farm near Brampton.

"I'm finished," he said with a grin. "I've gone as far as I can."

Dixon, 31, a dairy farmer, picked up his first world and Canadian plowing titles last year, then won the world championship Oct. 1 at Irrigneo, France.

Some 50 people were on hand when Ontario Agriculture Minister Allan Apsrey and the shy young farmer was piped from the plane by a kilted piper to an open car in which he rode to a City Hall reception some 30 miles west of here.

Hesitant Tory Meet Approves Common Market

Macmillan Wins Point After Spirited Debate

BRIGHTON (CP) — Prime Minister Macmillan's government today won approval from a hesitant Conservative party to seek membership for Britain in the European Common Market.

The approval came by an overwhelming show of hands after long and spirited debate among the 5,000 delegates at the party's annual conference. It was the most controversial issue to face the party before the party since the war.

The opposition Labor party has been against the move in favor of Britain joining the European trading group unless the price demanded by the existing members is too high.

The Labor Liberal party is unqualifiedly in favor of the move into Europe.

A row broke out on the floor of the Conservative meeting here when Sir Derek Walker-Smith, a former cabinet minister under Macmillan, charged that Johnny Foreigner" would decide the story Britain's Commonwealth ties.

"We shall have to treat our old Commonwealth partners and new provincial governments as associates," he declared amid loud applause.

TRIES RESOLUTION

Walker-Smith put forth a resolution pressing Macmillan's common Market proposals should be approved which involved a surrender of sovereignty but were unopposed with promises to Britain's Commonwealth partners or British farmers.

But Commonwealth Secretary Duncan Sandys silenced the possibility of revolt against the government by declaring Britain's entry into the market would be "a step forward rather than wedges—the traditional association of Commonwealth countries.

He clearly swayed wavering delegates by declaring:

"I believe that, if there is the political will in Europe to have us in, ways will be found to enable Britain to draw closer to Europe in the drawing away from the Commonwealth.

The big point Sandys is that through Britain's entry into the Common Market, Europe and the Commonwealth will tend to develop closer trade relations with one another. This could only be to the advantage of all."

POPERY RULE

There have been undefined objections in Britain that Common Market membership would diminish the status of the Queen and also place British policy under the influence of Rome and the large Roman Catholic populations.

Sandys referred to these when he said:

"I have even read that we should lose our Queen, and that she would be swamped by Popery.

"These fears, however exag-

(Continued on Page 2)

WHEAT PACT RUMORED

WINNIPEG (CP)—The Free Press says there is growing speculation in Ottawa and Geneva that the United Kingdom will enter a new five - year wheat purchasing agreement with Canada to soothe opposition in this country to Britain's contemplated entry into the European Economic Market. The newspaper says rumors are that Agriculture Minister Hamilton will announce the new agreement soon.

16-Year-Old East German Boy Makes Third Escape to West Berlin

BERLIN (AP) — Juergen Schaefer, 16-year-old East German, is safe again in West Berlin after his third escape from Communist-controlled Poland. The third time he and two young comrades made a motor raft and paddled four miles out of gun-firing gunners.

Juergen fled East Germany last year but returned to the East zone after hearing his widowed mother was ill.

He crossed over again last January and reported once more to the West Berlin reception centre which flew him to West Germany.

Schaefer returned to East Berlin in September, Germany, he said, drew him for a look at a barbed wire fence dividing the city. East Berlin guards spotted him and he dashed for the river through the wire to the East Berlin.

He was sent back to his home in Wismar, about 30 miles from East Berlin, but he said he was plans to escape, with two friends, Hans Hoechter, 17, and a 16-year-old girl, Marion Lorner. Hoechter's father is district secretary of the Communist party, but Klaus wanted to flee because he had been pressured into signing up for the East German army.

The three escaped Wednesday night by boat, reaching the Western shore in a hail of Communist gunfire but unhurt.

Bush Pilot Dies as Plane Sinks in River

DAWSON CREEK (CP) — Bush pilot Danny Yaeger, 36, once said: "If a pilot doesn't know how to survive in the bush, he has no business flying over it."

That was in September, 1960, when he and a passenger established a four-day bush trek to safety after his plane flipped over on landing at Cormack Lake, N.W.T.

A year later, he had proved that survival technique pays off. Last night days in the remote bush of the Canadian northwest British Columbia, he made a safe and floated down the river to safety.

But on Wednesday Yeager did not get a chance to use his knowledge of the bush. His hazardous career ended when he died wedged behind the wheel of his Stinson float plane as it plunged into the Peace River northwest of here.

Police passenger Donald Slack of Calgary, escaped by smashing in the plane's windshield.

Slack told police he thought the plane was coming in for a normal landing but "next thing I knew we were on the bottom of the river.".

Sailors Fed

VICTORIA (CP) — About 35 of some 300 Canadians on board the destroyer escort Ottawa were stricken Wednesday with gastroenteritis.

The outbreak forced the destroyer escort Cataraqui from joint Canadian-United States manoeuvres and return with her sick bay full to base at nearby Esquimalt.

None of the sailors were hurried to hospital ashore.

The ship was quarantined and personnel were being held on board until later today.

A medical officer aboard the ship said no information would be released from the Ottawa without proper sanction.

COMING EVENTS

ST. THOMAS' CHURCH BAZAAR and Tea, Wednesday, November 1st, Hall, 2.30 p.m. to 5.30 p.m. Admission 25c. 0-12-3c-11

LEGION WHIST — McLAUGHLAN AT Bethel Chapel on Thursday, October 12th, at 8 p.m. 0-12-1c

ST. JOSEPH'S CATHOLIC WOMEN'S League Fall Bazaar and Tea, Wednesday, October 18th, 2 to 5 p.m., Knights of Columbus Hall, Bridge Street. 0-12-2c-11

SUMMARY SALE, OCTOBER 31, Moose Lodge. Auspices Col. Moodie Ladies' Auxiliary Canadian Legion for Ex-servicewomen. Tickets from Mrs. Ethel Hall, 967 Bridge 8-5063 evenings.

EASTERN PUBLIC SKATING CLUB fall and winter skating begins Wednesday, October 18th. Memberships available. Please contact Mrs. Ethel Hall, 967 Bridge 8-5063.

KIWANIS TRAVELOGUE SERIES — Fall and Winter Travelogue Series begins on Thursday evening, October 26 in the MCVR Auditorium. Get your season's tickets now from any Kiwanian in Belleville. 821-28-0c-13-18

SOCIAL EVENING KNIGHTS OF Columbus Hall, Thursday, October 12th, 8.30 p.m. Special prizes. For fall. Admission 50c. Everyone welcome 0-12-1c

ELKS' SOCIAL EVENING EVERY Friday at Club Home, 8.30 p.m. sharp. Extra 24d prizes. Admission 50c. Everyone welcome to Belleville Elks. 7-12-3-tf

SOCIAL EVENING EVERY FRIDAY, Orange Hall Church Street, 8 p.m. sharp. Special prize. Admission 50c. Everyone welcome. 0-11-3c

ST. ALBAN'S LADIES' GUILD, Bazaar and Tea, Wednesday, October 18th, 2 to 5 p.m. Parish Hall, Admission 25c. 0-11-3c

ST. MARY'S CATHOLIC WOMEN'S Auxiliary Friday evening, October 13th, 8.30 p.m. 0-11-2c

MELROSE CUBS' AND SCOUTS' Dance, October 13, Shannonville Hall. Round and square dancing, 9 to 1. Lunch served. Admission $1 person. 0-11-3c

YOU ARE INVITED TO THE Annual Dinner Meeting of the Quinte Branch Canadian Arthritis and Rheumatism Society, Thursday, October 12th, 6.30 p.m., Tabernacle United Church. Speaker, Mr. Phil Stone. Tickets $2.75. 0-12-1c

CITY AND DISTRICT NEWS IN BRIEF

POWER STOPPAGE ONLY BRIEF ONE

There was a brief power stoppage in the Sidney Street area this morning due to maintenance work being performed by the Belleville Utilities Commission crews.

GET DEATH SENTENCE

DIJON, France (Reuters) — A French military tribunal today sentenced five Algerians to death, it was learned in Marseille, for the murder of other North Africans in this area.

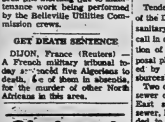

THIS IS ALSO THE NAME of a prolific wild flower popularly used to prove "she loves me" or "she loves me not". Black-Eyed Susan is one of the flowers in the new Canada centennial record series: Wild Flowers of North America. These full-colour cards are free in Red Rose and Blue Ribbon tea and coffee. All 48 picture cards have interesting descriptions of the flowers on the backs, by artist-naturalist Roger Tory Peterson.

ANIMAL COLLECTORS: To complete your animal card collection, not under Canada packages consult Wild Flower cards.

COLLECTOR'S ALBUM: Holds all 48 Wild Flower cards. 25¢ at most grocers or from: Picture Card Dept., Brooke Bond Canada Limited, 4305 Côte de Liesse Rd., Montreal 9, Que. wtf

Third Tender For Disposal Plant Called

Tenders for the construction of the Dundas Street West trunk sanitary sewer, the third tender call in connection with construction of Belleville's sewage disposal plant, are now being called by the Ontario Water Resources Commission.

Two other contracts for trunk sewer construction, the Dundas East sewer and the Fahey sewer, have already been awarded to a Montreal contracting firm.

It is expected that tender for the construction of the main sewage treatment plant will be called in the near future.

Winter Works Program Has Been Drawn Up

The new extensions of Victoria Avenue and Edgehill Road to the east of Farley Avenue have almost been completed and are currently in a state of partial use. Both of these roads will be gravel surfaced.

Another major project is just about to commence in the East Hill area on East Bridge St. between Southwood and Farley. This is the sanitary sewer and work is supposed to start on it today.

Already underway is the asphalt paving and curbing project at the east end of Crestview.

A winter works program has been drawn up by the department for the months ahead. This proposed agenda has been forwarded to the Department of Municipal Affairs in Toronto for approval.

APPOINTMENT

GERALD JOYCE INSURANCE AGENCIES LIMITED

BILL SOBLE

KEN LaBRASH

Mr. William Soble, manager, Gerald Joyce Insurance Agencies Limited has announced the appointment of Mr. Kenneth La Brash as a Special Representative of that agency.

Mr. La Brash has recently completed an extensive training course in all phases of the insurance industry. Ken, as he is best known, is a life long resident of this city, having attended local schools. He is a member of College Hill United Church and married to the former Joy Burkitt also of Belleville.

GERALD JOYCE INSURANCE AGENCIES LIMITED

Belleville, WO 1-5226 — 18 Front St.
25 Campbell St. — Trenton, EX 2-9149

This Weekend Special

MODESS

12's regular 51c a box
3 boxes for the price of 2

$1.53 Value for $1.02

DIAL WO. 2-4551

Geen Drugs Limited PRESCRIPTIONS FREE DELIVERY

Free Delivery 'til 8 o'clock.

KENNEDY WARNS

(Continued From Page 1)

our time in the history of the human race."

Meantime, Americans and their Allies had to look to their defences and to consider means of protection including fallout shelters during a long period of constant tension when dangerous nuclear weapons "will be proliferated."

SENDS GENERAL

Other areas of conflict exist outside Germany, he said, and announced that he is sending Gen. Maxwell D. Taylor for an on - scene survey of one such area.

Taylor, the president's military adviser, will go to South Viet Nam Sunday to meet Vietnamese President Ngo Dinh Diem and U.S. officials. They will discuss ways of helping South Viet Nam cope with expanding Communist attacks on that Southeast Asian country.

Taylor also may visit Laos and Cambodia.

Kennedy, addressing his 16th press conference in Washington and the first in nearly 14 months, for the most part was noncommittal.

NEW TALES TO COME

Meanwhile, an import Western delegation is scheduled here next week. Kennedy gave no details, but it was learned the meeting may be on a openly foreign minister's level with the U.S., France and Britain reviewing their positions in the light of Chruschev's clarification of Soviet proposals.

Kennedy said he hoped that West Germany would embark on a new government by then and that it also will be represented so that it could participate with "more vigor" in Allied discussions on the Berlin issue.

France and West Germany are believed less inclined than Britain and the U.S. to pursue talks with Russians at this time.

KEEPS BELOW

In other fields, Kennedy took these positions:

Nuclear Arms—The U.S. pattern of keeping its tests below ground, without spreading dangerous radioactive particles in the atmosphere, is consistent with the security interests. He did not, however, rule out the possibility of some day firing bombs in the atmosphere.

Shelters — By mid-November, the government hopes to suggest on a nation - wide basis certain steps to furnish protection against radio active fallout.

Foreign Aid — The United States is not using aid as a weapon to force needy countries to accept its policies. "In general, our object is that they maintain their independence," he said. "We hope it is theirs."

BCIVS Graduate Wins $100 Award

The Argyll Chapter of the I.O.D.E. announces the winner of the annual $100 scholarship, awarded to the son or daughter of a Canadian or Canadian Veteran, is Miss Penny Parsons, 201 Charles St., Belleville.

Penny is a graduate of B.C.I.V.S., and is studying Art and Architecture at The University of Toronto.

A further award of $25 is being made to Bryson Bates of Moira Secondary School.

WILL TRY AGAIN

CHICAGO (AP)—The control YMCA Golf Classic, cancelled a course called Careers for Ma- ture Women. There was a lack of registrants. The course will be called Careers for Women when it is reoffered next term.

FOR

Dandruff

USE

RINSE AWAY

- A Simple Rinse to control dandruff and flaky scalp.

only $1.25

24 Treatment Size

plus FREE

V O S

Duff's - Drugs

"Your Friendly Store"
WO 8-7828 Free Delivery
Open Tonight 'til 8.00

Obituaries

GEORGE A. McCOY

In failing health for some time, George Alexander McCoy, 13 Ritchie Street, died at his home this Thursday morning. He was born in Madoc 81 years ago, being the son of the late Mr. and Mrs. G. McCoy, but had been a resident of this city for many years where he was well known and highly respected. For many years he followed the trade of carpenter and was responsible for the construction of many buildings in this district. He has been retired for some years.

Mr. McCoy was a member of the Salvation Army and active in the work. He is survived by his wife, the former Lottie Mills; one son, William McCoy of Toronto; one stepson, Wilbur Badgley of Ottawa, and one daughter, Mrs. (Rev.) W. (Mary) Lowe of Tacoma, Wash. Also surviving are three grandchildren.

Resting at the John R. Bush Funeral Home, 80 Highland Avenue, the funeral announcement appears elsewhere in this edition.

MRS. LILLIAN MABEL FOX

The funeral of Mrs. Lillian Mabel Fox was held from the chapel of Thomas Bristow Funeral Home, Wednesday afternoon, Rev. Gordon Woodcock conducting the service.

Mrs. Arnold Reilly rendered a solo "The Old Rugged Cross."

Bearers were George Parks, Robert Turner, Joe Blackburn, Jean LaMoore, Harry Green and Wm. Sopha.

Interment was in Belleville Cemetery.

Wm. Van Tassel Again President Of Bowling Club

William VanTassel, the efficient and untiring president of the Lawn Bowling Club during the past two years, was again elected to head that organization when the annual meeting was held at the club house on Wednesday evening. There were 25 members present and the reports that were received from the various chairmen showed the club to be in a better financial condition than for many years past.

The election of officers was ably conducted by Percy Graham, a former president of the club and the report of the nominating committee was accepted in its entirety. The honorary presidents are H. C. "Cliff" Argue, L. E. McLean, J. B. Black and George Wallace. Mr. Percy Graham of the immediate past president, Gordon Watkin as vice-president, committee Ralph Tuck, treasurer Wally Lavergne, tournament chairman W. Jr. "Skit" Vandervoort, membership G. B. Hyde; greens chairman Doug Row and directors, Bruce Miller, Jack Lawrence, Jack Fitzgerald, Ken Ashley, Jack Cowan, Bill Wright and Claude D. Tice.

The meeting endorsed a request of the Belleville Lawn Bowling Congress that the government be approached to provide an amount of $10,000 to lawn bowling from the grant approved for amateur sports. The meeting that lawn bowling was one of the great amateur sports. The members of parliament in each district will be asked to support this approach. The president was appointed a delegate to the PLBA meeting in Toronto while the treasurer's report showed the club in good condition. The report from Graham Hyde on the Corbin was also received and every effort will be made to make this tournament bigger and better. More workers clubs are expected to attend next year.

WORDS OF PRAISE

The greens chairman came in for words of praise for the excellent condition of the greens throughout the year and Mr. Row stated that credit should be given to Mr. Hall who with no wonderfully kept the greens throughout the year. The president liked that and every member had contributed to the success of the club and hoped that all would give their time and ability in the coming year.

Under the heading of new business a lengthy discussion was held on the feasibility of repairing the lighting system on the greens and it was decided to repair one green next summer at an estimated cost of $300. Tenders will be called and the latest equipment will be installed. A committee of Jerry Hyde, Bill Wright, the president, Doug Row and Jack Fitzgerald was appointed to look after this project. The work will be done in the early spring. Another committee of Gordon Watkin, Orlo Smith and Percy Graham was named to conduct winter activities of the club. On the adjournment of the meeting the members enjoyed a social hour before dispersing.

Legion Branch 99 Discusses 'Poppy Day'

Th. regular monthly meeting of Branch 99 Royal Canadian Legion took place on Tuesday night at the Legion Hall on Pinnacle St.

Four new members were welcomed to the Branch.

Comrade Ernest Digby, reminded those present that Poppy Day in Belleville should be held on Saturday, November 4th with poppies being available for sale on Friday from 4 p.m. on November 3rd, and all day on November 4th.

The president also reminded those present that participation in the Poppy campaign was a duty of all members of the Legion. It resulted in a large turnout of members to assist in the campaign this year.

Arrangements for the "Remembrance Day" parade were read to the meeting by the secretary, Mick Trimm. This parade is to be held on November 11th and as Remembrance Day falls on a Saturday this year, a good parade is hoped for assured.

BURSARIES AWARDED

The secretary informed the meeting that, to date, two of the four bursaries to High School students had been awarded. However, no reply had been received from Gordon Moira Secondary School or from Nicholson College, Watertown, N.Y. Bursaries will be recognizing Remembrance Day and are awarded in the spring. It is possible that some space may be available by then in the building extension according to Henry Horsten, who reported for the building committee. Tickets for the banquet will go on sale this week at the Legion Hall, and from the Hastings and Prince Edward Regiment, has agreed to be guest speaker.

FEES INCREASED

It was agreed that, due to the increase in rates that is imposed at the recent Ontario Provincial Convention, annual membership fees should be increased to $6. effective January 1st, 1962.

Several amendments to the Branch constitution were made to bring the by-laws up to date.

Gun Clubs Shoot Return Match Sunday

The five best shots of the Quinte Trap Club will be meeting with five top marksmen of the Belleville Skeet Club this Sunday to complete a home-and-home match between the two clubs. This Sunday's event will be held at the Belleville Skeet Club range on the Old Kingston Road west of Highway 401.

The first event of the series was held last Sunday at Trenton and the Trenton marksmen took the honours on the skeet range. This Sunday the boys are expected to have reversed since the competitors will be firing on a trap range.

Trenton's marksmen are the two styles of shooting at clay bird targets lies in the fact that the Trenton club members shoot on two birds at a time rather than the single target as required in trap shooting.

In skeet there are two separate skeet shooting stations, on either side of the firing line and shooters fire from seven different positions. Trap, on the other hand, utilizes one target launching station and shooters fire from five positions.

SEIZE PLANTATION

QUITO, Ecuador (AP)—Leftists confined in a plantation near Cuenca seized the plantation Wednesday and divided it among themselves. The plantation is owned by the city of Cuenca. Cuenca authorities said they feared that welfare recipients on two other plantations near the city might take similar action.

HESITANT TORY

(Continued From Page 1)

gressed, are I know held with deep sincerity. They can be dispelled only by thought and discussion."

The spirit among Conservatives in Great Britain should help. The Six was reflected in the fact that 40 resolutions were placed before the conference on the map, and they ranged from almost complete opposition to all-out support.

The majority of the resolutions took the middle-of-the-road line, however, insisting on the protection of Commonwealth and British agricultural interests as prerequisites of British membership.

The main debate was based on a motion stating that Britain should lose no time in negotiating a form of closer associa- tion with the European countries, however, insisting on the protection of Commonwealth and British agricultural interests as prerequisites of British membership.

The main debate was based on a motion stating that Britain should lose no time in negotiating a form of closer associa- tion with the European countries, however, insisting on the protection of Commonwealth and British agricultural interests as prerequisites of British membership.

Members of the market are West Germany, Italy, France, Belgium, The Netherlands and Luxembourg.

DEBATE IMMIGRATION

The conference opened Wednesday with important debates on foreign and colonial affairs and the problem of Commonwealth immigration into Britain.

Foreign Secretary Earl Home, discussing the Berlin crisis, said the U.S. is negotiating with Russia to keep Western access to West Berlin open. He said the West can could say that it would not end in the ultimate disaster of nuclear war.

He said this was impressed upon Soviet Premier Nikolai Andrei Gromyko during talks in London Tuesday with Prime Minister Harold Macmillan.

In debate on colonial affairs, Sir Edward Boyle, M.P., and Sir Iain Macleod said British stood on a record of having freed 600,000,000 people in the last period has placed 100,000,000 in freedom.

Only about 100 persons voted against the conference resolution asking the government to take action quickly on the problem of unrestricted immigration into Britain from Commonwealth countries.

Home Secretary R. A. Butler said that no restrictions would be made on the basis of race—but indicated that the government may seek legislation to deal with schedules.

Your United Appeal

There have been two plans instituted to accommodate citizens who may wish to contribute to the United Appeal but would prefer that their contribution be spread over a period of time.

One is the payroll giving plan, which has found favor in an increasing number of local enterprises during the past several years. Under this plan of "Giving the United Way" employees of firms to use what they feel their fair share may be through a regular deduction from their payroll cheques or envelopes.

Another system, the pay day collection, is the target known to the above for places where it might be difficult to install the payroll giving plan. Instead collections are made, centering largely around employer, on a regular basis of easy instalments.

PINKSTON & LUSCOMBE

AMBULANCE AND FUNERAL SERVICE

DIAL WO 8-4788

38 Victoria Ave. at Church Street

The Sound of Beauty by *Elizabeth Arden*

"The Sound of Beauty", complete with recording

6.75

Contains Ardena Cleansing Cream, Skin Lotion, Skin Deep Milky Cleanser, Velva Cream, Spot Prof Cream, Orange Skin Cream, Eight Hour Cream, Pat-a-Cream, Featherlight Foundation, Rouge, Eye Shade, Illusion Face Powder, Lipstick, Eyebrow Brush, Eyebrow Pencil.

LATTIMER'S DRUG STORE

FREE DELIVERY
WO 8-5549

Six Companies Drilling in Denbigh Area

Discovery of promising copper deposits in the Denbigh area in the extreme north end of Lennox and Addington county have touched off a flurry of exploratory drilling during the past several weeks.

At least six big mining companies including Faraday and Noranda are reported drilling in the area, with at least three miles north of Denbigh and staking activity is said to be continuing.

Mayor Haig, A. O. Drysdale Panel Members

Confirmation has been received by the Lake Ontario Development Association of the appointment of Mr. F. G. Brander as dinner speaker during the Industrial Exhibitions Conference on October 10th.

Mr. Brander is Publisher of Maclean's and Le Magazine Maclean, editorial director of Business Publications Ltd., and a member of Maclean-Hunter Publishing Co. Ltd., Toronto, and Chicago, Ill., executive.

Other promotions in 1944 and 1956, he was made Assistant, Director of the Trade Division in 1939, and later became publisher of Maclean's Magazine.

Mr. Brander joins two other prominent speakers, Mayor Claude Jodoin, President of the Canadian Labour Congress and the Honorable William M. Nickle, Q.C., Minister of Commerce and Development, speakers. The Industrial and Municipal Relations Conference, sponsored by the Lake Ontario Development Association will begin at 11:30 a.m. in the Imperial Room of Peterborough's Empress Hotel, on October 18th.

A feature of the Conference will be a panel discussion centered around the theme "Our Responsibilities as Leaders In Our Communities". Among the panel members will be Mr. B. C. Thompson, M.P., Northumberland County, as Chairman. Others include Harold S. Peabody, Business Representative, Quinte District Council, United Brotherhood Carpenters and Joiners of America; A. C. Drysdale, Superintendent, Canada Cement Company, Belleville, and President Ontario Chamber of Commerce; Mayor A. McLean Hall, Corporation of Belleville; Henry Nokes, Representative, Farm Labor Relations, Canadian Labor Congress; E. A. Outram, City Clerk, Peterborough; and R. L. Clifton, Manager, R. M. Hollingshead Co. of Canada Ltd., Bowmanville.

VITAL SERVICE

Between 1930 and 1960, some 2,500 lives were saved by fire brigade operations in Britain.

BIRTHS

BURTT. — Mr. and Mrs. R. S. Burtt, 50 West Bridge Street, Belleville, are happy to announce the arrival of a baby girl, Susan Elizabeth, on October 10th, 1961, at the Belleville General Hospital. Mother and baby doing well.

GERAH. — Mr. and Mrs. Lorne Gerah, Trenton, are very happy to announce the birth of their daughter, Elizabeth Marie, on Tuesday, October 10th, 1961, at the Belleville General Hospital. A sister for Christopher and Catherine.

LABRASH. — Mr. and Mrs. Lyle LaBrash wish to announce the birth of their twin girls, Lisa Ann and Lori Lee, on July 11th, 1961, at the Belleville General Hospital. Twin girls and twin boys are reported driving in the area this week.

DEATHS

REID, Peter Gilbert. — At his residence, R. R. 3, Halloway, on Thursday, October 12th, 1961, Peter Gilbert Reid, husband of the late Charlotte Florence Reid (nee Hall). Resting at the Duffin Funeral Home, Picton, where funeral service will be held on Saturday, October 14th, at 2:30 p.m. Interment Eggleton Cemetery. 011-2c

McCOY, George Alexander. — At his residence, 13 Ritchie Street, on Thursday, October 12th, 1961, George Alexander McCoy, beloved husband of Lottie Mills and dear father. Resting at the John R. Bush Funeral Home, 80 Highland Ave. Service in the chapel on Saturday, October 14th, at 2:30 p.m. Interment Belleville Cemetery. 011-2c

BROADWORTH, Isaac Reid. — At his home, Madoc Township, on Wednesday, October 11th, 1961, Isaac Reid Broadworth, beloved husband of Mary Reid (nee Isabel J. Thompson) in his 84th year.

Resting at the MacKenzie Funeral Home, Madoc. Service in the Madoc United Church on Friday, October 13th, at 2:30 p.m. Interment Rawdon Cemetery. 011-2c

CROSS, Mary Ellen. — Suddenly at her home in Campbellford on Monday, October 10th, 1961, Mary Ellen Cross, beloved wife of Mr. Ernest Cross; in her 51st year.

Resting at the John R. Bush Funeral Home. Service in the chapel on Thursday, October 12th, 2:00 p.m., Mr. C. A. Dawes officiating. Interment Elmwood Cemetery. 011-2c

SETTWORTH, Charlotte. — At her home, 38 Scarborough Heights Blvd., Scarborough, and formerly of Madoc, on Tuesday, October 10th, 1961, Charlotte Setworth; in her 82nd year.

Resting at the MacKenzie Funeral Home, Madoc. Service in the Madoc United Church on Friday, October 13th, at 2:30 p.m., Rev. C. J. Rosen officiating. Interment Lakeview Cemetery. 011-2c

ROLLINS, Cecil Stevens. — At the Belleville General Hospital, as result of hunting accident on Tuesday, October 10th, 1961, Cecil Stevens Rollins, R. R. 2, Madoc, beloved husband of Mary Heyworth; in her 52nd year.

Resting at the MacKenzie Funeral Home, Madoc. Service in the Madoc United Church on Friday, October 13th, at 2:30 p.m., Rev. C. J. Rosen officiating. Interment Chapel Cemetery. (Arrangements Pending). Funeral Director, Mrs. Madoc). 011-2c

NOTICE

This is to certify that I am in no way associated with J. W. Embury, 13 Front Street, Belleville in the printing business, but will continue to be at my old address.

EMBURY PRINTING
(W. D. EMBURY)
41 206 Front Street
Phone WO 8-7788

THE SECOND ANNUAL

GRADUATION EXERCISES

OF

Moira Secondary School

WILL BE HELD IN THE AUDITORIUM

FRIDAY, OCTOBER 13th

AT 7.30 P.M.

PUBLIC CORDIALLY INVITED

RECEPTION — DANCE

FALL FOLIAGE AHEAD!

capture its beauty on KODAK COLOR FILM

- COLOR FILMS
- COLOR SLIDES
- MOVIE FILMS
- FLASH BULBS

DOLAN THE DRUGGIST

WO 2-3406 — Free Motor Delivery

OPEN EVENINGS UNTIL 8 O'CLOCK

TORONTO STOCKS

TORONTO (CP) — Renewed speculative action and a handful of new highs in seasoned industrials highlighted moderate morning trading today.

Lake Dufault the Quebec-based Norbec field copper prospect, dropped 15 cents to $7.00 in profit-taking after Wednesday's meteoric rise following the issuance of an assay report which showed 1.06 per cent copper in the 1,693 to 1,768 foot levels. The stock turned over 81,835 shares and at one point sold at $8.45.

Wiltsey-Coughlan, which bird-dogged Dufault Wednesday in the hopes that its adjacent property would contain copper, today traded 221,600 shares and was unchanged at 23½ cents.

Industrial action featured new highs to Anglo - Newfoundland and Price Brothers among papers, and Weston A and B in foods. Investors Syndicate A also hit a top and trading in all five was moderate to heavy.

On index, industrials rose .61 to 600.94, base metals 1.17 to 202.95 and western oils .79 to 98.07. Golds fell .06 to 87.81 and the 11 a.m. volume was 972,000 shares compared with 512,000 at the same time Wednesday.

Hudson Bay Mining and Smelting and Falconbridge both advanced 75 cents to lead the senior metals list higher.

Gold trading was light with Kerr-Addison down five cents.

Wednesday Lake Dufault brightened an otherwise dull market by taking off on another wild run.

Rumors that a second drill hole on Dufault property had shown more favorable results than the first helped push the stock up $1.50 to $7.30 on a volume of 235,433 shares. The new hole was bored 100 feet to the west of the first drilling, which showed an average of 1.06 per cent copper.

Wiltsey-Coughlan, which has property adjacent to that of Dufalt, rode the prospect's wave and gained 3½ cents to 23 on a volume of more than 444,000 shares.

The industrial market, though overshadowed by speculative interests, advanced steadily in heavy trading. Gains among steels, papers, utilities and foods were mainly responsible for the general upward swing, with widespread fractional gains predominant.

Power Corporation rose 1½ to post the largest individual rise among utilities. In papers, International and Price Brothers reached new highs.

On index, industrials rose 1.20 to 600.33, golds .26 to 87.87, metals .31 to 201.78 and western oils .28 to 97.28. Volume was 3,209,000 shares compared with 2,720,000 Tuesday.

Among senior base metals, Falconbridge, Ventures and consolidated Mining and Smelting all rose as much as 75 cents.

Gold trading was generally light with Hollinger and Giant Yellowknife ahead ½ and ⅛ respectively and western oil trading was weak.

STOCK QUOTATIONS

(Stock Quotations Furnished by Barclay & Crawford)
56 Bridge Street East
Members Toronto Stock Exchange
Belleville Office—Dial WO 8-5581
H. P. Wills, manager.

INDUSTRIALS

Abitibi 39½
Alberta Distilleries 326
Alberta Gas Trunk 36
Algoma Steel 48⅝
Aluminum 28¼
Atlas Steel 30⅜
Bank of Montreal 68½
Bank of Nova Scotia 75⅝
Bell Telephone 56
Brazilian Trac. 385
British American Oil 31⅛
B. C. Forest Prod. 12½
Canada Cement 28
Cdn. Breweries 52
Cdn. Brit. Aluminum A 10
Cdn. Oil 33⅜
Canadian Tire 82
Cdn. Pacific Rlwy. 26⅜
Cockshutt Plow 12⅝
Cons. M. & S. 23½
Cons. Paper 46⅝
Consumers Gas 20⅝
Corby's "A" 18¼
Dominion Foundries 66⅜
Dominion Steel 12¼
Dominion Stores 15⅝
Dominion Tar 18⅝
Ford (U.S.) 110
Ford "A" 157⅝
Gatineau 36
General Dynamics 27⅝
General Motors 52
Great LakesPaper 19⅝
Harding Carpets 13
Cdn. Im. Bk. of Com. 69⅝
Imperial Oil 46⅛
Industrial Acceptance 32½
International Nickel 84
Interprov. Pipeline 74⅝
Jockey Club Ltd. 330
Loblaw Cos. "B" 11⅝
Massey Ferguson 10⅝
MacMil. B. & P. 17
Moore Corporation 50½
Page Hershey Tubes 25¼
A. V. Roe 7⅝
Royal Bk. of Canada 77½
Shawinigan W. and P. 25⅝
Seagrams 44½
Simpson's Ltd. 28¼
Steel of Canada 76½
Toronto Dom. Bank 66½
Traders Finance 56⅛
Trans Canada Pipe 23¼
Trans Mt. Pipe 14
Union Gas 19⅝
Victoria and Grey 54½
Walkers 55⅝

MINES AND OILS

Rio Algom 990
Arcadia Nickel 45
Atlantic Coast Copper 121
Campbell Chib. 715
Cdn. Export Gas 150
Cdn. Husky Oil 5⅜
Coch. Willans Gold 420
Cons. Discovery 212
Cons. Halliwell 45
Conwest Exp. 475
Denison 965
Devon Palmer 56
Dome Mines 24¾
East Malartic 246
East Sullivan 187
Faraday 156
Falconbridge 60¾
Frobisher 10
Geco 22
Gunnar Mines 860
Hollinger 28½
Home Oil "A" 965
Hudson Bay M. and S. 58
Hudson Bay Oil 14⅝
Kerr Addison 980
Labrador 36
Lake Shore 300
Maritimes 82
Midcon 26
North Coldstream 72
New Hosco 77
New Mylamaque 44
Nickel Min. and Smelt. 40⅝
Northern Canada 280
Noranda 50
Normetal 290
Okalta 33
Opemiska 660
Pacific Pete. 10⅝
Preston Mines 700
Prospect Airways 96
Provo Gas 201
Quemont 925
Rockwin 14½
Royalite Oil 10⅝
Sherritt Gordon 500
Silver Miller 42
Siscoe 191
Steep Rock 690
Sylvanite 38½
Teck-Hughes 154
Triad 161
United Asbestos 655
United Keno Hill 11⅝
United Oils 126
Ventures 60¼
Waite Amulet 575
Beth. Copper 105

DOLLAR RATE

MONTREAL (CP)—The U.S. dollar was at a premium of three per cent in terms of Canadian funds near noon today. Wednesday the noon rate was $1.03.

Pound sterling $2.90 1 - 16, up ⅛.

LABATT'S APPOINTMENTS

(E. J. Sharkey) (R. B. Stitt)

Mr. J. W. Murray, Director of Marketin, Ontario Division, John Labatt Limited, announces the appointment of Mr. R. B. Stitt as Sales Manager, Western Region, with offices in Hamilton. He will be succeeded in Ottawa by Mr. E. J. Sharkey who assumes the post of Sales Manager, Eastern Region, with headquarters in Ottawa. Mr. Sharkey brings a wide background in the brewing industry with him to his new position. Appointed Sales Supervisor of Labatt's British Columbia Division in 1959, he has been with the Company's B.C. organization since its inception. Prior to joining John Labatt Limited, Mr. Sharkey played for the British Columbia Lions football club team, and was twice named a member of the Canadian All-Star football team. Prior to taking up residence in Canada, Mr. Sharkey served in sales and promotional capacities with major U.S. breweries on the American east and west coasts. Educated at Duke University, he was a well-known member of the Cleveland Browns, several times champions of the National Football League.

Trenton News

By HULA SOSTER—Phone 2-3260

Board Finally Surrenders, Will Omit Swimming Pool From School Addition Plans

TRENTON — In spite of a Herculean effort to find some way of financing a swimming pool for the proposed technical addition to Trenton High School, members of the Trenton Board of Education were finally forced to admit that it "just couldn't be done", and at last night's meeting agreed to instruct the architect to proceed with plans for the addition, omitting the pool.

Board members were told that town council, adverse to the inclusion of the pool, would be obliged to give one mill only (around $12,500) per year towards such a project.

Paul Tripp said that since it had been a board decision to build the pool, the board should "go it alone".

"Can you get blood out of a stone?" asked Rev. Ronald Reid, "I don't think we have any alternative. We can let the public know that our hands are tied. The responsibility lies with town council".

CRITICIZES COUNCIL

"Some council members may have felt that the town could not afford it", said Mr. Tripp, "but I feel that certain councillors; those who have been in the headlines recently, attacking someone or other, from the chief of police on down, are playing politics, pure and simple".

"The local paper keeps drumming 'is it necessary now?'" said T. S. Ketcheson, chairman of planning, "Well what is necessary now in Trenton? Nothing".

"If we took it to the people would council be compelled to pay for it?" asked board member George Greer.

"No", said Mr. Ketcheson, "At least they could delay it for years".

"Couldn't we cut our budgets and get the money that way?" asked Mr. Tripp, 'Isn't there any way, through extreme frugality that we could give the children of Trenton a swimming pool?"

"If we did that, council would accuse us of 'gypping' the public," said Mr. Ketcheson.

"I hate to see Division Street knock out a swimming pool," said Mr. Tripp, "It grieves me to see certain elected representatives beat out other elected representatives."

"It shows a lack of vision," said Mrs. Gabrielle Griffiths, "and even the Romans had that."

Following the discussion on the pool, a letter was read, informing the board that in reply to a request for a sidewalk up Sidney Street, council had arranged to have fine crushed rock placed on top of the former cinder path. The letter stated since council intended to install a sewer on Sidney Street within a year, and install pavement and a sidewalk at that time, it was uneconomical to put a sidewalk in at this time.

"I'm glad they're finally taking an interest in the children," said Mr. Ketcheson.

"Would a letter of appreciation to council be in order?" asked Mr. Reid, "It's only right to acknowledge whatever little is done."

"If we keep this 'letter of appreciation' stuff up, we'll have council donating a pool to us,' 'observed Mr. Ketcheson.

Board of Health Endorses Civil Defence Preparations

TRENTON — The Trenton Board of Health voted yesterday to "support the early development of plans for the protection of people under the emergency measures organization."

Board chairman H. S. Pane suggested that this move be taken as a gesture of moral support to the proposed area civil defence organization.

Trenton's clerk-comptroller, O. W. Larry, who acts as secretary to the board, told members Miss Marjorie Gothard, E. D. Topping, Dr. E. W. Dow and Mr. Pane that area officials would confer with army authorities today (Thursday) to discuss army and civilian co-operation in the formation of such an organization. Mr. Larry said that there was some hope that an area civil defence co-ordinator might be appointed within a month. The comptroller said that officials were stressing the fact that persons living outside the immediate range of an atomic attack could be saved if certain precautions were carried out. He said that there was no need for civilians to take a "hopeless" view of a possible attack and that the public should learn what to do should disaster, atomic or otherwise, strike.

SHOULD 'FIGHT BACK'

"Personally, I believe that we should fight back should an atomic attack occur." said Miss Gothard.

Dr. Dow said that at a recent convention, attended by medical officers of health from across the province, a great deal of discussion time had been allotted to civil defence measures. Dr. Dow said that in the Toronto area a plan is being worked out whereby all doctors and nurses would be registered and assigned to certain areas.

Dr. Dow stressed the fact that this was being done in preparation for any kind of an emergency, and not necessarily with an atomic attack in mind. He said that should an atomic attack occur, persons who did not have a fall-out shelter would be reasonably safe in the basement of their homes.

AGAINST BURNING LEAVES

At the beginning of the meeting, Mr. Pane told the members that he was still refusing permission for the burning of leaves in spite of the fact that town council recently amended the air polution by-law to permit citizens to dispose of their leaves this way.

"Now the Parks Board wants to burn the side of the mountain," said Mr. Pane. "I won't give them my permission."

Miss Gothard said that she was concerned about the action smoke from the burning leaves would have on the strontium 90 in the atmosphere. She said that some people with sinus trouble actually suffered when leaves were burned in the vicinity of their homes.

"I think that leaves are essential to garden growth," said Miss Gothard. "The board of education pays out thousands of dollars every year to teachers who tell children not to burn leaves. What are these students to expect when council tells the citizens to burn them? If we back down on this we're going to lose the respect of the people."

"I think that burning leaves near the highway constitutes a traffic hazard," said the chairman. "I can't get out to every fire, so I don't know if they're burning other things besides leaves."

"Where does our air pollution by-law come in?" asked Mr. Topping. "We should either disregard the by-law or abide by it."

"Well, let's throw it out the window," said Miss Gothard.

"You have to develop a philosophy about these things," said Mr. Larry. "You've gained by stopping chemicals pouring into the atmosphere with the by-law. You can't get one hundred per cent co-operation."

"I agree," said Dr. Dow, "I think we've spent sufficient time on this discussion this afternoon; let's get on to something else."

Dr. Dow said that he did not consider the burning of leaves a menace to health. He said that the amount of smoke produced by burning leaves was small and that there was no great danger from strontium 90 in this area at the present time.

Mr. Pane said that from now on, he would tell people who phoned him that leaves could be burned but warn them about burning anything else.

Miss Gothard pointed out that if the parks' board was allowed to burn the brush on the mountain it would cost the town money to supply fire protection while the burning was going on.

Changing the subject, Mr. Pane said that he had learned at a recent convention that most municipalities were not troubled with the problem of outside toilets the way Trenton is. He said that in all of metropolitan Toronto there are only 63 homes without indoor plumbing.

Mr. Larry pointed out that the rule seemed to be that the larger the municipality, the fewer such outdoor "arrangements."

"This board has achieved a great deal in the past five years," said Mr. Larry, "You have been responsible for the demolition of a lot of poor housing and the installation of plumbing in many homes. The board members shouldn't feel badly if it does not always get co-operation from other bodies."

"We want to make Trenton the best place possible in which to live," replied the chairman.

Parents of Non-Resident Pupils Must Pay Fees

TRENTON — As of January 1, 1962, parents of non-resident students, who do not have a town property assessment of $6,707, will be required to pay fees if their children continue to attend Trenton public schools.

Last night, members of the Trenton Board of Education decided that since the Ontario government had created a formula to guide school boards in the matter, it would be necessary for the Trenton board to follow the formula laid down.

George Greer asked that implementation of the ruling be delayed until the first of the year to allow parents to make a decision about paying the fee or sending their children to a school where they would not be required to pay fees. Mr. Greer said that other school boards could prepare for additional students by the first of the year.

V. P. Carswell, supervising principal of public schools for Trenton, said that there were 21 non-resident public school students. Eleven of these would be affected by the minimum assessment ruling.

Mr. Carswell said that he and some of the board members had been checking with the town assessor to make sure that persons whose taxes should be going in support of public schools were not playing in to the separate school funds. It has been brought to the attention of the board this year that there has been a certain amount of mix-up in the situation. School support is determined by the religion of the male parent and the religion of the "tenant" of a rented home governs the allocation of the school tax.

COMMISSION

(Continued From Page 1)

request, the contract was not made public.

Martineau said he received $90,226 over the five-year period from Remington-Rand as commission on sales of computers to the government. He had helped obtain the sales, he testified.

He also said his firm paid some $359,000 to his father's company for new machines, repairs and inspections.

The figures were produced from the company's books. Martineau is expected to return next week with papers covering some dealings between the two Martineau companies in the fiscal year 1956-1957.

Will Seek Members For Junior Chamber

TRENTON — Jack McCrae, district director of Junior Chamber of Commerce activity, met with members of the Trenton Chamber of Commerce and potential Jaycee members last night to discuss plans for a town-wide canvass for membership in the junior body. Mr. McCrae will try to interest young men from 18 to 39 in joining a junior chamber. The Jaycees provide opportunity for self-advancement in many fields. A general meeting will be held on Oct. 25, aimed at stimulating interest in the proposed group.

Fewer Get Welfare

TRENTON — A. Gordon Davis, Trenton's welfare administrator, said yesterday that the local welfare picture was much brighter than last spring. He said that many welfare recipients had secured jobs as apple pickers and in other seasonal industries.

J. C. Dobby Resigns

TRENTON — J. C. Dobby, chairman of the teacher-board relations committee with the Trenton Board of Education, has resigned from the Board. In a letter read at last night's board meeting, Mr. Dobby explained that since he had recently moved to Murray township he would be unable to sit on the Trenton Board.

Contract for Building School Addition Given for $69,000, 'Clerk of Work' Appointed

TRENTON — The Trenton Board of Education awarded the contract for building a four-roomed addition onto Queen Elizabeth public school to the firm of Van Katwyk and Kinlin of Peterborough for $69,000, at last night's board meeting.

Mr. C. F. T. Rounthwaite of the architectural firm of Rounthwaite Associates (Toronto), told board members that the contracting firm was relatively inexperienced and recommended that a full-time building supervisor be employed by the board. Board members appointed Bill Steenburg of Trenton to the position of "clerk of work," to protect the interests of the board.

Tenders for insurance coverage were opened and the three-year contract was awarded to the firm of Fraser and Fraser for $9,396. The contract will become effective Jan. 4, 1962. The contract price will be slightly increased due to a typing omission in the tender.

George Greer, finance chairman, told the members that one tender had missed the deadline by several hours and it was decided to ignore this bid.

Gerald Farrar, auxiliary services chairman, reported that east-side Trenton students now have two bus services at their disposal. He said that a second (local) bus operator had put on buses after an out-of-town operator had made arrangements to provide the service.

"It's a case of the survival of the fittest," said Mr. Farrar. "Right now, the children of that area are getting good bus service, that's all I have to say."

Maintenance chairman Paul Tripp reported that morality lights were needed at the rear of Prince Charles School. He said that in view of the recent break-in at the school, proper lighting was essential. The persons who broke into the school had affected around $200 in damage to doors and school furnishings.

Mr. Tripp also asked for $203 to replace five rolls of link fencing, stolen from the grounds of the same school this summer.

The necessary money for these repairs and replacements was voted and George Greer was directed to make sure that the new insurance policies cover such items as "malicious damage" and so on.

W. J. Houston, principal at Trenton High School said that this was going on all over the province. He said that vandals could cause thousands of dollars worth of damage in a very short time.

Mr. Houston told the board that there would be an "Open House" at the High School on Oct. 26, when parents could meet their children's teachers. However, Mr. Houston advised any parents with problems to make a special appointment to meet their children's instructors.

Mr. Carswell reported that there were 2,037 students attending Trenton's public schools. Mr. Carswell said that there had been a 97.9 per cent attendance at elementary schools in September. He said that new teachers were fitting in satisfactorily and that the caretakers' work was satisfactory. Mr. Carswell said that 33 of the town's 64 public school teachers had taken summer courses and that a third Opportunity Class had been set up at College Street school. There is one such class at North Trenton and one in Queen Elizabeth School.

Assessors to Meet

TRENTON—On October 20, the fall meeting of the Association of Assessing Officers of Ontario, (district No. 5), will be held at the Trenton Country Club. Visiting assessors will be given a civic welcome by Mayor James MacDonald. Speakers will include Dick Quance, president of the association, Wally Parnell of the institute of municipal assessors, and Morris Jelly, representing the department of Municipal Affairs.

TRENTON READERS
MISSED YOUR PAPER?
If your Ontario Intelligencer is not delivered in Trenton by 7.00 p.m. (7.30 on Friday's)
CALL
EX 2-3242
And GOULD'S TAXI will deliver it as soon as possible.
This service applies only within Trenton city limits.

FLOOR SANDING AND FINISHING
GLEN ELLIOT
[illegible] Dufferin Ave. WO 2-[illegible]

IF IT'S
Records
IT'S
Roluf's
YOUR TRAVEL AGENT
Roluf's
FOR
Cameras
AND
Film
SEE
Roluf's

Nemtin's
57 Dundas St. West Trenton
TRENTON'S FINEST MEN'S and BOYS' WEAR
Going Out of BUSINESS
STARTS TODAY
FOR A LIMITED TIME ONLY!
After serving Trenton and vicinity for 15 years this fine quality men's store is selling out. Circumstances have arisen suddenly to dictate this difficult decision. But now time is most important and we must clear out this stock even though most of it is this Fall's merchandise.
THE ENTIRE STOCK IS SPECIALLY PRICED FOR FAST MOVEMENT AS WE MUST CLEAR IT BY OCT. 31st
—LOOK AT A FEW OF THE PRICES—
SUITS Choice of the house $75.00 44.90 and 54.90
Warren K. Cooks. Reg. 95.00—74.90
20 Odd Suits at 34.90 — 12 Odd Jackets at 10.00
SPORT JACKETS Take your choice Were up to $49.95 22.90 and 29.90
SUBURBAN COATS Some Odd Ones at 10.00 — others 18.00 and 22.90
WHITE SHIRTS Reg. 5.00 Value 3.79 2 for 7.50 SOCKS 99c
BOYS' WEAR YOUR CHOICE OF TOP QUALITY CLOTHES FOR BOYS 8 TO 18 1/3 OFF
NEMTIN'S
TRENTON'S FINEST MEN'S and BOYS' WEAR ARE GOING OUT OF BUSINESS

THE ONTARIO INTELLIGENCER
Ontario Established 1861 — Intelligencer 1837
Published Daily by
THE ONTARIO INTELLIGENCER LIMITED
Belleville, Ontario, Canada
Subscription rates:
By carrier 35c per week
By mail in Canada $10.00 per year; 6 months $6.00; 3 months $3.50
By mail to U.S.A. $12.00 per year
Authorized as second class mail by the P.O. Dept., Ottawa and for payment of postage in cash.
Member of The Canadian Daily Newspaper Association; Member of The Canadian Press; Member of the Audit Bureau of Circulation.

MacMillan and His Successor

No realist believes that, in a material sense, any man is truly the captain of his fate.

Circumstances, friends and foes all play a role, particularly in the struggle for the top of the pyramid in politics.

It is, of course, well known how Prime Minister Harold Macmillan came to be chosen to succeed Sir Anthony Eden. The Queen consulted Sir Winston Churchill and he recommended Macmillan, rather than R. A. Butler, considered by many to be Eden's heir-apparent.

Butler, in all probability, would never now attain the premiership, no matter what his old rival and present leader might do. Therefore, it would probably be wrong to regard the major cabinet shuffle which Macmillan announced Monday as a deliberate move to demote Butler, although it certainly had that effect. More likely, if Macmillan was, indeed, intent on setting the stage for his eventual successor, he was concerned with the fortunes of Iain Macleod. Macleod succeeds Butler as leader in the House of Commons and as chairman of the Conservative party, but it is by no means certain that this enhances his prospects. He may be brought along too soon, giving time for some other bright young man to replace him as the favorite to fill Macmillan's shoes when he eventually relinquishes the position of prime minister. And this could, conceivably, have been Macmillan's aim.

Macleod has made his reputation largely in the colonial office, which he now relinquishes to Reginald Maulding, another of the young guard with high ambitions. Off-hand, it would seem that Maulding was being given the task of following a very tough rival, who has established a record which will be hard to beat. In a mere two years, Macleod had arranged for independence for colonies populated by 45,000,000 people. But not all the Conservatives are pleased by this achievement, which some regard as the dissolution of what remains of the British Empire. Of course, we cannot judge the effects of the change in colonial secretaries until some time has passed, but it could be that the switch was made to appease these die-hard lovers of empire. Even if this were not so, Macleod is now removed from the scene of his triumphs. If Maulding continues his predecessor's policies, he will share in the credit with those who approve. By the same token, though, he will also be available to take part of the blame from those whose views differ with this policy. It is thus difficult to guess whether, if the reason for the shuffle was the succession to the post of prime minister, Macleod is being helped or hindered.

Not So Simple

Hon. Alvin Hamilton, Federal Minister of Agriculture, declared at the opening ceremonies of the International Plowing Match that Canada will vigorously push her proposal for the establishment of a world food bank. This announcement should win the approval of all Canadians.

We hope, though, that the effect of the adoption of such a policy will not be over-estimated. Mr. Hamilton was unrealistically optimistic when he said that the efficiency of Canada's modern agricultural industry can keep production ahead of the world's needs for food. It so happened that a day or two before Mr. Hamilton's address we had clipped from the Vancouver Sun, for reproduction on this page, an editorial bearing on this subject. "The entire North American food surplus distributed among the undernourished people of the world today would give them the equivalent of two more cups of rice every 17 days," said the Sun. This hardly suggests that the objective which Mr. Hamilton has in mind, "to see that all - - are fed," will be easily achieved, even if we make the most of our surpluses. That, though, far from being any reason why a world food bank should not be established, merely adds to the urgency of taking such action. It is nothing short of criminal to let food rot, if there is any possible way in which it can be placed in the hands of the hungry people of the world.

When you fall into a man's conversation, the first thing you should consider is, whether he has a greater inclination to hear you, or that you should hear him.—Sir Richard Steele.

He who says there is no such thing as an honest man, you may be sure is himself a knave. —George Berkley, Bishop of Cloyne.

Friendship is a disinterested commerce between equals; love, an abject intercourse between tyrants and slaves.—Oliver Goldsmith.

Finds Americans Worried

By D. W. BROGAN in the Manchester Guardian

If the American man and woman are not worried enough about the H-bomb, he and she are worried about a great many other things. I have made four visits to the United States in the last 26 months, have been in more than half the states, and in nearly all important regions and it seems to me that I have noticed a steady deterioration in American self-confidence and trust in the "American way of life."

* * *

Moving around and talking to small and medium business men, I was astonished to learn of the degree of shock with which they took the news that the heads of the great electrical engineering companies had conspired to fix prices. In my innocence, I had assumed that everybody knew that is how big business does big business, and one reason why big business is big. I had, of course, been presented with a great deal of shiny literature exalting the moral and intellectual standards of business and conveying that big business executives were in it for public good and not for private benefit, but I took all this no more seriously than the citizens of Erewhon took the "musical banks." Apparently, small business men took it seriously and are sore, whether at being let down by their leaders or debarred by their size from really effective administration of prices, I could not quite decide.

Then the affairs of the third biggest motor company, Chrysler, have been the subject of a great deal of unkind comment in Detroit and outside of it; and the collapse of the eastern railway system, which no doubt has many causes, is in part imputed to incompetent and selfish management.

* * *

Perhaps more serious than the discontent of the small business man is the discontent of the American housewife. She has got over her first enthusiasm for the supermarkets. She is beginning to wonder why it is almost impossible to discover how much she is getting in the ingeniously packaged goods she buys and is beginning to suspect that serious price rises are being concealed by a business "new-peak" in which "large" is in fact the smallest size. She is also irritated by the Gibraltar-like character of modern packaging which not only conceals short weight, but almost baffles the would-be customer's attempts to get at the goods, such as they are.

* * *

Then the indefatigable Senator Kefauver is probing into the business methods of the pharmaceutical companies. The price and variety of drugs is one of the headaches of the struggling American family. The vigilant American Medical Association has identified itself in the public mind with the drug industry and, if not quite as unpopular as Mr. Hoffa's teamsters, the AMA is much less admired and respected than its heads seem to think.

The American people is looking in the mirror at the moment, and is not, I fear, very pleased with what it sees. So I have had to pass a good deal of my time in recent months cheering up my American friends and telling them that it has been worse, a sentiment with which they are sheepishly glad to agree. It could be worse, but it could be a great deal better, and it is a little difficult at the moment to see where the improvement is to come from.

Old Comedies No Classics

St. Louis Post - Dispatch

The classicising of Mack Sennett at the Venice Film Festival is one of the odder items involved in the manufarture of legend.

Mr. Sennett was a pioneer producer of slapstick movie comedies, two-reelers which went along with Pathe News to supplement the feature on the standard bill of screenfare.

He gave the world the custard pie in the face, the Keystone Kops (a madly mobile crew) on the chase, and the Mack Sennett bathing beauties —a monument more apt for sculpturing in meringue than in marble.

His discoveries were more memorable than his products: Harold Lloyd, Gloria Swanson, Wallace Beery and Marie Dressler among them.

In his own work his talents lay in the direceion of low comedy and high hemlines.

Jim Tully, the tramp poet, once wrote of him that he had, "like most illiterate men, a greater sense of the ridiculous than of humor."

Perhaps it was because of this that the grand passion of his life was for one of his most famous discoveries, Mabel Normand, whose peculiar genius resided in being able to look ridiculous and sexy at the same time—somewhat like Imogene Coca, only more so.

To a lesser degree the same was true of another Sennett discovery, Louise Fazenda.

The Mack Sennett comedies, if they could be considered classics in any sense, were classics of vulgarity, exploiting the lowest common denominator of audience taste.

A week's supply of them from eight film libraries was trotted out at Venice, the most complete collection of Sennettiana ever assembled—with the Festival publishing a 300-page testimonial volume on his career..

And that, children, is how classics are born — sometimes.

Let it be a sobering thought that your grandchildren may pe treated, half a century or so hence, to a week's jubilant rehashing, in some one of the world's greatest cities, of that pioneer old mid-twentieth-century classic, Elvis Presley.

Keep Fish In Cold Water

Fisheries Trade News

Refrigerated sea water equipment for preservation and storage of fish at sea is proving more and more useful, particularly in vessels which range far from their home ports, such as those which go to the Bering Sea for halibut. British Columbia skippers have for some time benefitted from the continuing experiments and improvements in this fish-holding technique carried out at the Vancouver Technological Station of the Fisheries Research Board of Canada.

Two large British Columbia long-line vessels landed over 400,000 pounds of halibut from their refrigerated sea-water installations during 1960. During the year, also the Board's technicians provided advice on installations in a large new salmon troller, which utilizes hydraulic drive for refrigerated sea-water equipment and a very large salmon packer, which can carry approximately 800,000 pounds of fish in a six tanks.

Recently members of the staff of the Vancouver station have been holding discussions with fishermen on the brine freezing of fish on larger halibut vessels, an idea which has received favorable reaction from vessel operators. A pilot model brine freezer has now been set up and is in operation at the station.

STRENGTH FOR THE DAY

DR. EARL L. DOUGLASS

THIS WONDERFUL AGE

People sometimes bemoan the fact that there are no frontiers to challenge the courage and resourcefulness of youth today.

Those who hold this point of view are pathetically mistaken. Humanity has never confronted as many frontiers as it does today. One hundred years ago the frontiers were geographical. Today they are scientific, commercial, cultural and spiritual. What the modern scientists know is probably insignificant compared with what their descendents will know one hundred years hence. Manufacturers, businessmen, and merchants are constantly finding new and better ways to produce and distribute goods. In the field of scholarship we are expending our knowledge to such an extent that newspapers frequently consider discoveries along this line as worthy of headlines.

Modern youth has nothing to be discouraged about. If he feels frustrated he should snap out of such a mood quickly. The opportunities presented to youth today for discovery and advancement are greater than anything the human race has known before. Frontiers are not being pushed out today by people who travel in covered wagons. Instead they are being extended by men who work diligently in laboratories, by businessmen who build up corporations, by scholars who love nothing so much as to spend their time in dusty archives.

We live in the most thrilling day humanity has experienced in its history. It is breath-taking glorious. Frontiers? Plenty of them.

OFF THE RECORD — By Ed Reed

"How was your first day at the bank, dear?"

LOOKING BACKWARDS

GLEANINGS FROM OUR FYLES OF BYGONE YEARS

20 YEARS AGO

October 12th, 1941.

There is not a square inch of artificial ice available in the city, nor has there been any since early in September. The ice supply put in by dealers last winter has long since disappeared, and ice users here have been using that shipped here from Toronto to the order of the Harry Smith Company. Carloads of ice arrive intermittently and are disposed of to other dealers by the Smith Company, as well as to their own patrons.

Three robberies in Belleville were perpetrated last night as thieves ransacked the offices at the Glen Roy Creameries on Pinnacle Street, Stewart's Service Station and Moxam's Garage at the corner of Dundas and Church Streets. Small sums of money were obtained from each place.

Signalman N. Adams of the 7th Light Anti-Aircraft Battery spent a few hours with his parents, Mr. and Mrs. Frank Adams of Chatham Street, recently.

Word has been received that Sergt. Pilot Gordon Farquharson of Corbyville, has arrived safely in England.

Mr. Allen Miller of the R.C.A.F., son of Mr. and Mrs. Frank Miller of Cedar Street, has been transferred from Dartmouth, N.S., to St. John N.B.

Miss Marie Huffman has returned to the city after spending her holidays in Fort William.

30 YEARS AGO

October 12th, 1931.

Mr. W. Blakely of Gordon Street, brought to this office today a number of delicious and ripe raspberries which he picked from bushes in his garden today.

Mr. and Mrs. P. J. Fortin and little daughter Catherine, are visiting friends in Cornwall.

Mr. and Mrs. Harry Wilson and Betty of Ann Street have returned home after visiting friends in Rochester, N.Y.

Mr. Stewart Aman is home from Queen's University, Kingston, to spend a few days.

Mrs. George Huffman of Madoc is visiting her son, Mr. Wesley Huffman in this city.

Mr. and Mrs. H. O. Stewart of Oshawa spent Thanksgiving here with relatives.

40 YEARS AGO

October 12th, 1921.

Dr. C. R. Stratton, R. J. Willoughby, Hope Chambers of Ottawa, and Mrs. Willoughby have returned home after visiting the brother of the former Mr. R. Gordon Stratton of Foster Avenue.

The English comedy players starring Marie Lohr and Herbert Marshall, delighted a large audience at Griffin's Theatre.

Mr. Harold Barrett and Mr. James Booth will take part in the sacred concert in the opera house under the auspices of the local committee of the National Sanatorium Association.

50 YEARS AGO

October 12th, 1911.

The Y. M. C. A. held a sports day at the driving park on Saturday afternoon and R. Smith won the 100 yard dash and H. Ingram came second. The running high jump was won by V. Butts, and C. H. Hankerson came second. The 440 yard dash was won by D. Duffs and T. Ingram came second. The half-mile walk was won by Russell McCreary, and Doug. Row came second. R. Smith won the 220 yard dash with H. Ingram second. Prof. Root of Albert College was starter and F. C. Dingman of the Y.M.C.A. was referee.

The schooner New Dominion and the barge Rob Roy arrived in port here today with cargoes of coal from Oswego.

Stricfly Personal

There Is Poetry In Everyday Talk

By SYDNEY J. HARRIS

A friend was telling us how he tried to explain the clock to his smallest son. "Here are the hours, here are the minutes, and here are the seconds."

The little boy pondered the clock for a moment, and then asked in puzzlement, "But where are the jiffies?"

A sensible and logical question. We have become so used to idiomatic language that we scarcely think how confusing it must be to the literal mind of a child.

Living with a small child makes one constantly aware of the metaphors we use in everyday speech. If you mention "a stab in the back," he wants to know what you were stabbed with; if you refer to a "queer kettle of fish," he wants to see both the kettle and the fish.

People who pride themselves on realistic "down-to-earth" speech simply don't realize how their everyday expressions are shot through with poetry and metaphor, with tags from Shakespeare and Milton and the Bible. Without these imaginative springboards, we would be reduced to grunts and squeaks.

The most factual people in the English-speaking world every day use such expressions as "in my mind's eye," "more in sorrow than in anger," "the primrose path," "the milk of human kindness," and dozens of others — wholly unaware that such phrases did not exist until Shakespeare invented them for his plays.

And the most pious atheist daily makes use of scores of poetic idioms from the King James Bible — "feet of clay," "all things to all men," "filthy lucre," "a drop in the bucket," "A fly in the ointment," "a voice in the wilderness," "A wolf in sheep's clothing," "the blind leading the blind" — I could fill a whole page of newsprint with similar quotations.

But the strange power of metaphorical language is such that it soon ceases to be "quotation" and becomes an everyday part of speech. This is why professional writers try to avoid such phrases as much as possible — for they want to devise their own metaphors that are fresh and stimulating to the reader.

Nobody can speak "literal" English, which has no force and no grace. Moliere's comic character was surprised to learn he had been speaking "prose" all his life — we may be equally surprised to learn we have been speaking poetry.

While Sydney J. Harris is on vacation, we are reprinting some of the best columns from his newest book, "Last Things First" (Houghton Mifflin. $4) in this space daily.

Defect Seen In Our System

Seattle Times

Every so often, critics of this country's constitutional system applaud the parliamentary system, adopted generally by European countries and Canada, as superior to ours.

It seems to us that what has just happened to our immediate north, in British Columbia, calls for a new look at these criticisms.

Under a parliamentary system, the leader of the legislative body is also the chief of government. This avoids situations such as this country has faced in recent years when President Eisenhower had a Democratic Congress and President Truman, a Republican Congress.

Voting is sim[illegible] under the parliamentary plan. The voter merely chooses one or two legislators to represent his district. After the election, the legislators of the majority party get together, select a leader and apportion among themselves the various executive offices.

So long as the leader, usually called a premier, can command the support of a majority of the legislature, his power is supreme.

Let us now turn to the methods under which the takeover of the giant British Columbia Electric Company and other private-power enterprises recently was accomplished north of the border.

For 28 years, the Co-operative Commonwealth Federation, a left-wing political party, similar to the Labor party of Great Britain, had advocated this takeover. But British Columbia voters, at one election after another, chose enough legislators from parties opposing the takeover, to block the plan.

In the province's most recent election campaign last September, leaders of the dominant Social Credit party dismissed the takeover plan as "socialistic" and retained majority control of the legislature on a private-enterprise platform.

Recently, however, the provincial government disagreed with the Canadian national government over the division of taxes from the electric companies. British Columbia's premier, W. A. C. Bennett, decided that the province would be better off by taking over the electric properties within its borders. . . .

The takeover plan was discussed vigorously, but to no particular effect. The CCF members, representing "Her Majesty's loyal opposition," were trapped by the fact that they had advocated the takeover. They could do no better than taunt the Social Credit leadership for having reversed its campaign stand. The Social Credit members stood behind their premier.

At the end of three days, the session ended with the enactment of the complete takeover plan.

Hre, assuredly, is evidence that the United States constitutional plan, with all its unwieldiness due to the separation of powers, provides safeguards wholly lacking in parliamentary systems.

To Your Good Health

Impossible to Say That Marriage of Cousins Risky

By Joseph G. Molner, M.D.

"Dear Dr. Molner: Recently you wrote a column concerning the marriage of first cousins.

"At that time I had no problems, but since then my daughter and my cousin's son have fallen in love and want to get married. Could you give me your advice on this?

"They are sort of 'doubled,' as the boy's grandfather and my mother are sister and brother, and the boy's grandmother and my father are half-sister and half-brother.

"Is there any danger of their children having deformities? Please give me a straight-forward answer. — Mrs. A. W. B."

I shall give you the plainest answer I can. It will not be a yes-or-no answer because that is impossible.

Every child possesses a mixture of characteristics — some from the mother, some from the father. Some characteristics skip generations, so grandparents are important, too.

These characteristics are transmitted by genes — tiny but powerful "chemical patterns." There are dominant genes, and recessive genes. The dominant ones tend to assert themselves. The recessive genes tend not to reproduce themselves unless they happen to appear on both side of the family.

This seems to be Nature's way of protecting its creatures. If a fault in the body comes from a dominant gene, and this same dominant gene appears on both sides of the family, the fault becomes stronger and the tendency is for that branch of the family to die out — victim of this reinforced fault.

But with recessive genes, where they represent faults, the fault — rather than the family — tends to die out. Unless, that is, the fault is present on both sides, in which case the recessive gene tends to continue.

I have in mind the case of a couple (cousins) who both had an eye defect. They could see, but their eyes were faulty, and the fault was the same in both of them.

Their sons, whom I had occasion to see, are virtually blind. The fault, in other words, reinforced itself in the children.

It is true that good or strong qualities, as weak as weaknesses, may be reinforced. But this is a gamble. Too often intermarriage or in-breeding saps the sturdiness of the children.

Nobody can say that such marriage will be disastrous to any children it produces, but we can always say that it MAY be.

In some states marriages of first cousins is prohibited by law; in other states there is no man-made law against it, but the persistent laws of Nature still prevail.

I can see no better solution than to to let the young people know the facts. Faults of minor consequence, when reinforced from both sides of the family, too often become serious in the next generation.

* * *

"Dear Dr. Molner: What do you think of young mothers who still diaper their babies at the age of three and even four years? — R. S."

I think they're doing a frightful lot of needless washing because they haven't spent the necessary time to teach the little ones better.

* * *

Note To Mrs. R. L.: Vegetables in general are "low purine" foods, hence suitable for gout sufferers. Lentils, being high in purine, should be avoided. Fruits and green vegetables of all kinds are low, and so are bread and cereals, except the whole grain types which are of moderate purine content, as are asparagus, lima, kidney or navy beans, peas, onions, mushrooms, cauliflower, kohlrabi, oatmeal.

THE PACKSACK

By GREGORY CLARK

On a canoe trip a couple of years ago my party made camp on an island on which a man and his wife were already camped on another site. After supper, we went over and paid a friendly visit. The man had the same name as a well-known entertainer singer and comedian. But he was a quiet, reserved man, and his wife a gentle, bookish little woman devoted to botany. We had a most interesting evening around the camp fire. As it rained next day, neither they nor we broke camp, so our acquaintance was furthered by visits back and forth.

And it was late in the afternoon that it turned out that the man was the wellknown entertainer, comedian and singer.

When I expressed my natural astonishment on finding him so different from the popular image of him, he said:

"I created the character, which is my profession, the way a painter would paint a portrait. This is a far commoner form of art than is generally realized. Countless thousands of people develop a character for public presentation that screens their private personalities. Store clerks, doctors, civil servants, policemen, clergymen. For the needs of their profession or calling, they create a personality which can be put on and taken off like a costume. It is, in fact, one of the great creative arts."

SCOTT'S SCRAP BOOK — By R. J. SCOTT

Holy Rosary CWL Sponsors Delightful Autumn Tea, Bazaar

With beautiful summer weather prevailing, Belleville ladies turned out in large numbers to attend the Holy Rosary Catholic Women's League autumn tea and bazaar held yesterday afternoon, in the Knights of Columbus Hall, Front Street, which was charmingly conveyed by convener Mrs. W. Smith and Mrs. F. McGrath, co-convener.

The hall was appropriately decorated in keeping with the autumn and harvest echo of yellow and brown, even to the numerous side tables where each was covered with snow-white cloths and decorated with brown and yellow fluted streamers.

Receiving the many guests at the door were the president of the C.W.L., Mrs. J. Darlington, assisted by Mrs. W. Smith, with Mrs. J. Bradden in charge of tickets at the door and Mrs. J. Hogan, the draw tickets.

ATTRACTIVE TEA ROOM

An arbor with artistically arranged branches of gold sprayed sumach and poplar branches was located at the entrance to the tea room where Mrs. P. Shillaw graciously greeted the guests. The focal point of interest was the long tea table which was most attractively appointed with its pastel yellow linen cloth, centred with an artistic arrangement of fruit in a large stemmed crystal fruit bowl set on a group of golden doilies. Flanking this were many yellow and autumn brown candles, resting from lacy golden collars in crystal candelabra. Plates of appetizing celery and carrot sticks; also amethysts adorned with wind-blown autumn leaves, added to this lovely setting.

Each little guest table was covered with white, embroidered luncheon cloth, centred by crystal goblets overflowing with grapes and nuts, with golden doilies at the base of each. Those serving dainty sandwiches and assorted tiny cakes, tarts and squares were: Mrs. D. Adams; Mrs. C. Doyle; Mrs. J. Hay; Mrs. M. Boyd; Mrs. R. Ingerstine; Mrs. R. McQuaid; Mrs. L. Meagher; Mrs. S. Haley; Mrs. H. Lyons; Mrs. G. Bennett; Mrs. F. Goggin and Mrs. C. Doyle.

MANY SALES TABLES

Above the hall in semi-circular fashion were arranged the various sales booths and upon entering the hall, and to the left, was the candy booth, with an abundant supply of mouth-watering goodies including divinity fudge of all creams; light and dark fudge; fruit drops and peanut brittle, all arranged in various sized boxes. Also here, was a tray of tatty apples having as a border, tubes of tiny beads-like, colored candles, topped with bright bow windmills. Mrs. J. Eilard, Mrs. A. Bissette and Mrs. E. Fox were in charge of this lovely assortment.

Next in this was the novelty table in charge of Mrs. A. Hawkbridden and Mrs. L. Hamilton, where there was a bountiful supply of varied items, some of which were: numerous throw cushions in many shapes and colors; plastic containers of bath salts; hand-crocheted and plastic doilies and dresser scarves; Christmas seals; pot holders and oven mitts; miniature driftwood centrepieces containing pastel-colored spring flowers; novelty pin cushions; clear plastic boxes of assorted buttons; covered coat hangers; candy dishes, as well as Japan rubber floral arrangements.

DELICIOUS HOMECOOKING

The homecooking, as usual, was rich with a generous supply of cakes, square and layer with delectable frosted toppings; cash meal, dale, peanut butter and other assorted cookies; rich brinks, chocolate and lemon squares; multi-colored icing and nut-topped cup cakes; muffins, pecan buns and homemade bread. Dividing this delicious array of goodies was a table displaying pumpkins, squash, tomatoes and many jars of homemade relishes, pickles, jams and jellies.

The dolls' clothing table, in charge of Mrs. D. Eves and Mrs. J. Doran, was a sight to behold, especially for that little girl in the family, with everything imaginable in the line of dolls' clothing, some having complete wardrobes and many other individual wearing apparel items such as fussy little dresses in all styles and materials; pyjamas, housecoats, slips, gowns, tiny dolls' pillows, as well as numerous other accessories; also there were many stuffed animals and wool rag dolls.

COLORFUL APRONS

The apron booth was filled with a lovely and varied assortment of colorful aprons, all in pretty floral prints, striped and plaid gingham and broadcloth materials, made either in the bib-apron style or in the all over-all design. A mother and daughter set, with a pale pink design was most eye-catching and appropriate, as well as the newly popular reversible; plain on one side with a print design on the reverse. Others were in specially material for that "special occasion." Mrs. F. Bedard and Mrs. E. Reed convened this fine display.

At the sewing and knitting table there was a lovely array of hand knitted articles and fancy home-sewing, some of which were: knee length anklets in many colors and patterns; children's knitted toques and helmets, babies' knitted bootties sets and mittens, little girls' petti and slumber slips and luncheon cloths.

In the line of millinery there were two wool made ladies' hats in a light weight fabric in colors of deep rose and royal blue.

Another table was filled with religious articles including: pearl rosaries and Crucifixes; Mills shrines and statues of Saints; cut-work gift frames of the Saints; Prayer Books; Christmas cards; Prayer cups; and a Nativity scene. These were in charge of Mrs. P. Schrieder and Mrs. F. Brennan.

There was also a fish pond on the platform which was well patronized by the young fry who were always successful in getting their "catch." This was conveyed by Mrs. J. Snider and Mrs. N. Guay.

Those convening in the kitchen were: Mrs. D. Windsor; Mrs. E. Schrieder; Mrs. J. Harvey and Mrs. C. Bruce assisted by Mrs. V. Baker who presided at the tea table.

EVENING ACTIVITIES

The evening portion of the bazaar concluded with a bingo game in charge of Mr. J. Callaghan and Mr. J. Fagan; also a penny game in charge of Mr. A. Price and Mr. W. Smith, with Mr. F. McDuff at the door. Refreshments at the lunch bar included home made pies, strawberry shortcake, coffee and soft drinks, bringing to a close a most delightfully successful event.

PRIZE WINNERS

The winners of the various prizes were as follows: door prize; apples — Mrs. J. Eilard; cookies — Mrs. H. Eilard; cushion — Mrs. H. Whalen; fruit — Mrs. L. Guest; draw on pillow slips — Mrs. L. Hamilton; chesterfield set — Mrs. J. Beaton; stuffed dog — Miss Janice Chisholm; hat — Mrs. Ethel O'Connor; cash awards, $25. — Betty Bagley, Hollower; $15. — Theresa Chisholm, Belleville, and for $10. — Fred Brandt, Stirling.

CANADA'S 100TH

(Continued From Page 1)

residence. The federal budget will be partially used for purchase of properties on the east side of the drive and for restoration of buildings by Parks Commissioner at the time of Confederation.

Among notable buildings on Sussex Drive are the prime minister's residence; Rideau Chalet, the former home of Sir John A. Macdonald and now of the British high commissioner; Ottawa's modern city hall; and the National Research Council.

Federal aid to local communities for centennial projects, the meeting decided, will not exceed 51 per cent of the provincial aid in the province concerned, or one - third of the total cost. Grants would be made only for projects of a "lasting" nature such as buildings, parks, concert halls and the writing of historical books.

The grants would be made to the province, which would pass them on to the municipality. Before federal aid was given, the province and municipal would also be required to assist the centennial project.

SEEKS ASYLUM

STOCKHOLM (AP) — A 35-year-old Russian navy officer, Stockholm Harbor Wednesday night and asked for political asylum. Later, four Russians came to the police station near the ship and asked for a passenger who had "gone ashore." They were told he had asked for asylum and had been taken to police headquarters for questioning.

MOVE TO EXPEL

(Continued From Page 1)

Africa.

Pointing to strife and turmoil in much of the continent, Louw said:

"We firmly believe that the course upon which we have embarked in South Africa will ultimately solve the problem of relations between white and non-white races in our country."

He criticized operations of the UN's Congo force and said his country would not contribute to it financially.

His country's white population has lived in the country as long as the Negroes, Louw argued.

They would not return to their country of natural origin any more than could "the Roosevelts, the Eisenhowers, the Dulleshers . . ." This reference in his government speech gave the spelling of Canadian Prime Minister Diefenbaker's name and the colours in the old Union Jack.

Liberal Cooper then proposed a motion calling for Louw's speech to be erased from the General Assembly record. He withdrew this and later proposed the censure motion.

Arnold Peterson, Conservative of the speech. Louw said it would spell a double standard. He added a speech by Diefenbaker last year in which the Canadian premier argued against using a double standard in connection with Communist and Afro-Asia imperialism.

Fielding against the censure motion, Louw said it was out of order and should be put before the assembly's special political committee.

Louw maintained the South African racial policies were necessary. Canada, the United States and South American countries all had a past history of colonization.

Would the dominant populations there be willing to hand over control to Indians or Negroes if their position were similar to South Africa's? he asked.

Linked with Canadian growth and progress

CANADIAN OIL COMPANIES LIMITED

WHITE ROSE GASOLINES • MOTOR OILS

84

TIP TOP'S HUGE 52ND ANNUAL EVENT!!

TREMENDOUS ANNIVERSARY SALE

SAVE UP TO 40%

SAVE UP TO 40%

men's all-wool TOPCOATS
A $65 VALUE
$45

SAVE $30 ON MEN'S READY-TO-WEAR SUITS
$45
A $75.00 Value
Tremendous savings now on finest quality all-wool worsted suits, tailored by TIP TOP for year-round wear! Latest masculine colours and patterns! All sizes to 46! Hurry for this!
$10 DOWN
TIP TOP CREDIT ACCOUNT
—6 MONTHS TO PAY!—

$24.95 VALUE
FINGER TIP LENGTH "SPORTER" COATS
$19.98
Coats are smooth, 100% nylon jersey knit-with amazing foam innerlining and full quilt lining! Handsome finger-tip length styling in rich Olive or Taupe colours. Sizes 36 to 46!

Men's Pure Wool SWEATERS
$7.99
$20.95 VALUES
3 handsome bulky knit styles, designed exclusively for TIP TOP by a leading master! Large Autumn colours. Small, Medium or Large sizes!

HARRIS TWEED SPORT COATS
Authentic full weight! Asst'd patterns, colours. All sizes to 46! A $39.50 VALUE
29.95

DURA-PRESS SLACKS
All-wool with TIP TOP's DURA-PRESS built-in crease! Latest colours! All sizes! A $17.50 VALUE - PAIR
$12.88

Special Purchase! Men's KNIT SHIRTS
Genuine easy-care Ban-Lon. Long sleeves. Olive, Gold, Beige, Blue. S-M-L-XL
A $7.95 VALUE!
5.99 XL

TIP TOP'S Own Brand WHITE SHIRTS
Sanforized cotton broadcloth; single or double cuffs. 14-17½! A $5.00 Value, 3 FOR $9.50!
3.59 EA

MANY OTHER ITEMS AT RARE REDUCTIONS

Many Specials in Boys' Wear — Sizes 8 to 18

TIP TOP tailors

AT THE FOUR CORNERS
WO 2-2612

SATISFACTION GUARANTEED OR YOUR MONEY REFUNDED

WE ARE LISTED in your local KU RELIABLE BUSINESS DIRECTORY FOR YOUR PROTECTION

STYLE FABRICS OF BELLEVILLE LTD.
Textiles
218 Front Street
Belleville
WO 2-5400

TINY TOT DIAPER SERVICE
R.R. No. 2
Trenton
EX 2-9783 or WO 2-5390

MacKENZIE FEEDS LIMITED
Feeds, Seeds, SeaLeval
Mill Street
Stirling
EX 2-5161

SUBURBAN SALES & RENTALS
General Contractor
R.R. 1
Belleville
WO 8-6180

TINY TOT'S DIAPER SERVICE
Trenton
EX 2-9783 or WO 2-5390

Thursday, Oct. 12 —Use this weekly "KU" (pronounced as the letter Q) DIRECTORY and TRADEMARK as your guide to your good friends and neighbors. It is the sincere desire to be known for customer recommendations and voluntary pledging:

1. To provide a RELIABLE place for you to deal and build customer confidence by good will.

2. That everything they advertise in or in association with this DIRECTORY and "TRADEMARK" to be exactly as advertised free of gimmicks, misleading impressions and fine print.

3. To display the "KU" TRADEMARK only when listed above. Customer recommendations keep this directory reliable.

Anyone desiring the privilege of advertising in this directory write Brenton, of Corbyville, Ont.

SOCIAL and PERSONAL

Mrs. D. E. Jaffs and Mrs. B. Milnes, have returned home from an enjoyable trip to Europe.

• • •

Mr. Charles Sernack, 23 Karl Street, is a patient in Belleville General Hospital.

• • •

Mr. and Mrs. G. Hunt, and family; Mr. and Mrs. Don Hart, and family; Mr. and Mrs. Arthur Maitland, and daughter Phillis; Mr. and Mrs. Fred McMorine, Forest Mills, Ontario; Miss Carol Woods; Mrs. Eva Murphy; Mrs. Ada Hart, all of Belleville, attended a pilgrimage party at the home of Mr. and Mrs. J. G. McFarland in Napanee, on Sunday, in honor of Mr. and Mrs. R. K. Scott on the 58th. who are leaving to reside in Toronto.

• • •

Mrs. D. E. Jaffs, Purdy Street, who has spent the last three months touring Great Britain and the European continent returned to Belleville last evening. After a brief family reunion at the C.N.R. Station, she was pleasantly surprised with a lovely full course welcome home dinner, arranged by Mrs. Gordon Thomas. While visiting one of the castles in England, Mrs. Jaffs had misfortune to injure her ankle and was confined to hospital for six weeks, prior to her return home.

• • •

Mrs. H. Ryans, 137 George St., is a patient in Queen Elizabeth Hospital, Toronto.

SURPRISE PARTY

A surprise shower was held at the home of Mrs. Shirley Hough on Wednesday evening in honor of Miss Eleanor Clark, a bride-to-be.

The evening was spent playing contests and games.

Miss Clark received many lovely gifts for which she thanked her friends.

Refreshments were served by the hostess, Mrs. Hough, assisted by Miss Linda Moore and Mrs. Faye Cairns.

So-Ed Club Begins Fall Meetings

Thursday was the opening night of the Y.M.C.A. So-Ed Club's fall season.

The guest speaker, Mr. Don Brokenshire, National Secretary of the Y.M.C.A. council for young adults of Toronto spoke of the part the So-Ed club play in a community and the task facing the young adults every-where.

Following the talk, devotions and refreshments were enjoyed.

Next week, October 18th, the session's theme is: Beauty and Fashion for 'Ed and features from 8-9 from 9-10 dance instruction, Fred Hobden and discussion groups led by Mr. Mike Meaver, of Picton.

Everyone is welcome, come on down and register at the Y.M.C.A. at 8 p.m.

MORE LAMB

Canadian consumption of lamb was 3.3 pounds per capita in 1960, compared with two pounds in 1951.

Chapter 55 OES Sponsors Successful Autumn Tea

Cloudless blue skies, shafts of golden sunshine streaming through reddening maples, and lawns and sidewalks carpeted by mosaics of green, scarlet, yellow and bronze leaves provided a harbinger of success for the autumn tea and bazaar held by the Adoniram Chapter, yesterday afternoon, under the auspices of the Order of the Eastern Star, Chapter 55.

The spacious auditorium of the Orange Lodge was in keeping with the season. Lovely sprays of colored leaves, interspersed with autumn flowers and seedpods of wild flowers, accented the windows; while gold and golden French marigolds, white-centered daisies, pink and white carnations, formed a pleasing entrance to the tearoom, with its wax-covered and long, damask-covered tea table. Centering this was a unique arrangement of fruits, vegetables, blue grapes, red apples, apples covered with colored potatoes; yellow ornamental squash individual green squashes, gave depth and color; orange-toned gourds. Rising from this were tall graduated candles in bronze, green and orange, whose flickering flames cast a soft glow over the entire table.

Centering the room were two square tables, with white cloths and tiny centres of baby 'mums of yellow bronze, white and pink, with green and green cedar, and single spray of variegated grain, were placed at each table, which also adorned the room.

RECEIVING

Graciously welcoming the throughout guests into this happy camaraderie was Mrs. L. Brickmen, Worthy Matron of the Chapter, who directed them on to the receivers of door tickets, Mrs. E. Murphy; Mrs. M. Drummond; and Mrs. S. Mackgan; and of the tea room: Mesdames, E. Adams, P. M. Elliott; P.M.; and B. Harris.

After depositing their tickets the patrons were free to circulate at will and browse among the several attractive booths, each one gaily adorned with emblems of the fall season, and displaying articles, many of which were silent reminders that the Yuletide was just around the next corner.

The apron table, convened by Mrs. Pearl Kerr, and Mrs. M. Payne, assisted by Mesdames J. Bell; R. Charlton; D. Duror; J. Hall; E. Holdinger; C. Frith; C. Ivamides; M. Vivian; L. McGee; E. Thorne; R. Sims, and C. Elliott, had for sale aprons of many kinds. One blue reversible, which would belong to the holder of the lucky ticket; others were in pink with blue lace; green and white with stripes; red and white checkerboard; one with three darling kittens; others in deep blue with Paisley pockets and ties, and dotted.

DAINTY CANDIES

The candy booth, which was decorated with lovely sprays of maple leaves and a cute grey squirrel eating a peanut, had a corresponding profusion of sugared popcorn balls, boxes of fudge and other creams, all prettily packaged in colorful cups, and other containers. A large box of assorted candies would be won on the lucky ticket. Those convening were Mrs. M. Gardner, assisted by Mesdames M. Black, M. Barlow, D. Jones, B. Lough, C. Brimacombe, D. Walker, E. Bailey, C. Elliott, M. LaRue and M. Reynolds.

The "Step and Step" booth, convened by Mrs. W. Tomlinson and Miss M. Carmichael, assisted by Mesdames R. Carnes, F. Moon, D. McGlashon, M. Elliott, L. Adams, D. Ellis, F. Reid, W. Fryer and Miss E. Elliott, displayed a miscellaneous collection of articles: knitting bags; African violets, tea cloth and serviettes; lace-edged bath towels, juice glasses, lovely sets in white knitted wool for babies, nylon pear-trimmed gloves in shades of pale blue, pink and others; bath salts, fancy handkerchiefs, match holders, souvenir coffee spoons, tiny white Bibles and men's and children's hats.

FINE COOKING

At least, the homecooking table, which was centred by a bowl of marigolds and valance adorned with sprays of golden flowers and leaves of maple, interspersed with smiling Hallowe'en pumpkin faces, drew the lovers of fine cooking with its delicious apple, orange, delicious pies, taffy tarts, upside-down cake, custard pies, cookies and doughnuts, white loaf cakes, pickled gherkins, and many other good things. Those in charge were Mrs. I. Clapp, convener, and Mrs. S. Pigden, assistant; assisting by Mesdames E. M. Pinder, E. Sandercock, M. Mills, L. Good, O. Adams, M. Little, A. McGee, E. Rohd, B. Simpson, C. Scott, M. Scott, Mrs. M. Wrenshall, A. Scott, M. G. Adams and J. Lumsden.

Those who presided at the tea table included the past district deputy grand matrons, Mesdames E. Broad of Madoc, E. Hadley of Trenton, H. Cross of Stirling, E. Dobbs of Minerva 138, K. MacFarlane of Napanee, B. Wonnscott of Minerva 138.

The tea-room hostesses were Mesdames M. Smith, P.M., I. Brown P.M., D. McGlashon P.M., and W. Tomlinson, and the tea room convener, Mrs. F. LaRue, with Mrs. R. Lundy as accompanist. Those serving were Mesdames R. Skinner, G. Jeffrey, Miss J. Stephenson, Mesdames F. Oliphant, S. Dockrill, J. Cavers, M. Freeborn, D. Ellis, L. Caughs, B. Locke, I. Jones, A. Fisher, J. Holway, J. Warren, M. Preston, B. Shaw, W. Fryer, W. Clark, R. Carson and J. Clapp.

Replenishing: Mesdames, M. Shaw, P.M.; E. Morden, P.M.; A. McMullen, P.M.; P. Barlow, P.M.; M. Pitt, P.M.; B. Clarke, P.M.; I. McMartin, and M. Cross.

The refreshment convener was Mrs. H. Darvell, with Mrs. Blackmore, assisting as co-convener, assisted by Mrs. R. Deulke; Mrs. C. Wright; Mrs. M. Niblock, and Mrs. Z. McGee.

ADDITIONAL ATTRACTION

Among the additional drawing cards was the grocery baskets and hamper under the convenorship of Mrs. Eileen Martin, assisted by Mesdames, H. Hailey; O. Campbell; G. MacFarlane, C. McLean, and F. House. This was prettily decorated with the wild daisies and flitting maple leaves, but outstanding pieces of interest were the well-filled hampers and six-quart baskets with practically every day needs in a well-stocked kitchen pantry. The other was a beautiful wool sweater, knitted in the chartreuse green, in charge of Mrs. W. Fryer, and Mrs Mary Carmichael.

Winners of the various specials were: grocery hamper, Mrs. J. R. Nicol; baskets, Mrs. Y. Bushell; Mrs. H. Wright; Mrs. Pearl Johnston, Associate Matron.

1st Cannifton Cubs, Scouts M.A. Officers

The Mother's Auxiliary of 1st Cannifton Cub and Scouts met in the Cannifton Council Sunday School room last Monday. In lieu of the annual fall euchre, it was decided that each mother donate one dollar at the November meeting.

As Jimmie Stewart, a Scout, has taken up residence in London, Mrs. Mary Stewart and Mrs. Freeman were appointed to purchase a suitable gift to show appreciation for his work with the Cubs and Scouts.

1961-3 OFFICERS

The 1961-62 officers are as follows: President — Mrs. F. Furmidge; vice-president — Mrs. F. Hodgins; treasurer — Mrs. R. Hanna; secretary — Mrs. Brownson; sunshine convener — Mrs. F. Hodgins; telephone committee — Mrs. Sullivan, Mrs. Brownlee, and Mrs. McMurter; press reporter — Mrs. G. Shotsy; lunch conveners — Mrs. S. Kerr and Mrs. R. Sanderson; sewing convener — Mrs. R. Ritz.

Mr. R. Davidson, and Miss J. Moon. The patch reversible apron, by Mrs. M. Coyle; the wool sweater by Mrs. Scott, and the box of candy by Mrs. W. Clapp.

A most delightful tea and bazaar convened by Mrs. Phyllis Berry, past matron, and Mrs. Pearl Johnston, Associate Matron.

ENGAGEMENT NOTICE

Mr. and Mrs. A. S. Robb, Belleville, announce the engagement of their only daughter, Barbara Ann Robb, to Sub-Lieutenant Ralph Leonard Sykes, Royal Canadian Navy, elder son of Mr. and Mrs. Leonard Sykes, Calgary, Alberta. Marriage is to take place in Bridge Street United Church, Saturday, November 11, at 4.30 p.m.

WOMEN OF THE MOOSE

Belleville Chapter 486, with Sr. Regent, Nell Shandrow, presiding at the recent meeting and the Recorder, Rusy Slapply taking over the banner, was well attended.

After the usual discussion period, the chaplain, Evelyn Rollins, offered the closing Prayer.

The draw for the evening was won by Lena Copeland.

The Co-Workers later assembled tables for "Penny Bingo" after which refreshments were served and a social half hour enjoyed.

A euchre party was held at Jr. Grad, Bannion, Prindle's home, with the prizes going to: Ladies — Irene Wheeler, Nell Shandrow; consolation — Nellie Burd; lone hands — Mrs. Coon; men: Olive Van Norman; — Mabel Green; consolation — Mrs. Doyle; lone hands — Mrs. Whitehead; the playing Mrs. ——.

The draw at this party won by Neil Scrymgeour.

COOK LATER

Poultry or pickles that are not being cooked as soon as they are thawed may be put in the refrigerator, loosely covered, to be cooked within 36 hours.

You could WIN $100 CASH!

MAIL

this coupon today!

MONARCH "SIX-A-DAY" CONTEST

P.O. Box 252 Station "O" Toronto, Ont.

Enter NOW! MONARCH MARGARINE'S

"100 A DAY"

EVERY DAY CASH CONTEST!

LAST WEEK'S WINNERS

$100 - Mrs. Patrick Jones, 286 17th St. E., Owen Sound
$100 - Mrs. R. Russell, 27 Wade St., Russell, Ontario
$100 - Mrs. Thomas Pedwell, 873 First St. W., South Bay
$100 - Mrs. Edna E. Ranger, 25 Cameron St., Cobourg
$100 - Mrs. Winnie Johnston, 34 Thornton Ave., Toronto 10
$100 - Mr. Andy Simpson, 600 Fraser Ave., Ottawa, Ont.

EXTRA COUPONS! Hand in 10 coupons from Monarch Margarine packages for each extra coupon as valid entry.

NEXT THURSDAY ANOTHER $100-A-DAY Contest will start and end at midnight.

MONARCH margarine tastes better because it's made only from PURE VEGETABLE OILS!

HONEST JOE

IS CUCKOO...

BUT HIS PRICES COME OFF LIKE A CLOCK!!

LADIES' BANLON PULLOVERS
In all the new fall shades, including mulberry. Sizes 14 to 20. Reg. 3.95. Priced at 2.69

BANLON CARDIGANS
In same shades as pullovers. Sizes 14 to 20 Suggested retail price 4.95. ..... 3.79 Priced at .....

Cotton Flannelette Nightgowns
Sizes 36 to 42. Colours: pink, mint green, blue. Guaranteed washable. Reg. Retail 2.99 1.99 Priced at .....

Flannelette PYJAMAS
Full cut with long pants. Guaranteed washable ... Sizes S-M-L-XL. Reg. Retail 2.79 1.97 Priced at .....

BULKY KNIT CARDIGANS
100% Acrylic Orlon (guaranteed washable). Sizes S-M-L. White only. 5.95 Reg. Retail 7.95. Priced at .....

LADIES' SLIMS
90% wool and 10% nylon (preshrunk). Sizes 12 to 18. Two different styles to choose from. 3.99 Suggested retail 4.99. Priced at ..

GIRLS' DUSTERS
Some corduroy. Sizes 4 to 14. Variety of styles and colors to choose from. 2.99 Suggested retail 3.95. Priced at ...

SLACKS
100% rayon, sizes 7 to 14. Variety of plaids to choose from. 1.89 Suggested retail 2.98. Priced at ..

T-SHIRTS
Long sleeved combed cotton. Sizes 8 to 14. Colors yellow, white, pink and blue. Suggested retail 1.49. 99c Priced at .....

SPECIALS!!

MEN'S WORK SOX 3 pr. 99c

LADIES' 100% BOTANY WOOL SWEATERS
Ivy shag, long sleeve with blunt neck style. Sizes 34 to 40. Colors, gold, alpine, blue, forest green. Reg. retail price 11.98, now 4.95

LADIES' Half Slip & Panties Sets
Sizes S-M-L. White with variety of patterns. Special Price 99c

— FOR BABY —

Sunnyknit RECEIVING BLANKETS
Sizes 36"x36". Colors: yellow, pink, and blue. Suggested retail 1.49 99c Priced at .....

Fleece-Lined Crew SLEEPERS
With non-skid vinyl safety soles. Sizes 2 and 4 only, retail 2.98. Variety of colors to choose from. Suggested retail 3.29 1.99 Priced at .....

Eco Doo Wrinkle Free CONTOUR CRIB SHEETS
Fitted, 27in all standard crib mattresses. Suggested retail 1.98 1.59 Priced at .....

Girls' Permanent PLEATED SKIRTS
Variety of plaids to choose from. Sizes 4 to 6x. Suggested retail 2.98. 1.99 Priced at .....

GIRLS' Training PANTIES
Sizes 2-6 Special .. 5 pr. 1.00

Fleece-lined T-SHIRTS
Long sleeves and elastic insert at waist for perfect fit. Sizes 2, 4, 6. Colors blue, yellow, white and adult green. Suggested retail 1.39 1.19 Priced at .....

Sleeptite FLANNELETTE DIAPERS
Approx. size 26"x26". 1-doz. 3.99 4.99 Reg. retail .....

Hooded TOWEL SETS
Consisting of hooded towel and bath cloth, 42 bleu shower gift. Suggested retail 2.25. 1.85 Now .....

Boys' Long Sleeve T-SHIRTS
Sizes S-M-L. Variety of colors to choose from. Suggested retail 1.98 1.49 Priced at .....

Boys' Corduroy PANTS
Sizes 2 to 14. Classic grey, navy, brown, green, and tweed. Suggested retail 3.98 2.99 Price at .....

Men's White DRESS SHIRTS
Variety of styles. Sizes 14 to 16½. Reg. retail up to 5.95 Ranging from ..... 1.99 up

SIGAL WORK PANTS
Colors dark green, grey, fawn and navy.
Sizes 30 to 44 ..... 3.99
Sizes 46 to 50 ..... 4.95

SHIRTS TO MATCH
14½ to 17 ..... 2.99
17½ to 19 ..... 3.49

MEN'S TWEED REVERSIBLE TOPCOATS
Sizes 34 to 42. Reg. 23.95. Special 19.95

MEN'S SPORT SHIRTS
Sizes S-M-L. Variety of plaids to choose from. Suggested retail 2.95. Priced at .. 1.99

BOYS' FLANNELETTE PYJAMAS
Sizes 8 to 14. Variety of colors. Suggested retail 2.98. Ranging from ..... 1.99 up

BOYS' DRESS SHIRTS
Complete with bow tie and cuff links. Sizes 4 and 6 only. White only. 1.29 Reg. Retail 1.98. Priced at .....

DRESS PANTS
Sizes 8 to 16. Colors grey, charcoal, brown and navy. Suggested retail 3.95. Priced at 2.99

LONG SLEEVE T-SHIRTS
Sizes 2 to 6. Colors gold, dark green and mulberry. Reg. Retail 1.98. Priced at 99c

HONEST JOE'S — 385 Front Street - At The Upper Bridge

"The Store On The Corner That Does Business On The Square"

Meet Your Fellow Canadians AT

INTERNATIONAL FAIR

Presented by

ST. JULIEN CHAPTER I.O.D.E.

at CLUB COMMODORE

MONDAY, OCT. 16th, 1961

Afternoons 2.30 to 5 — Evenings 7.30 to 10

Native Costumes and Talent

Display Booths of Native Crafts and Arts

HOME BAKING TABLE

TEA ROOM BY I.O.D.E. MEMBERS

ADMISSION: 50c

'Lines on Life'

By Dr. Stuart E. Rosenberg

How can you take your own measure to determine your spiritual height?

How "tall" are you in the light of your inner light?

Here are three basic questions you should try to answer:

1. Do you accept life as being full of tensions, or are you seeking final answers to every problem?

2. Are you constantly tormented by guilt feelings for your failure? Or do you recognize that all men are equal in their capacity to err, and thus try to improve your ways instead of destroying yourself by seeking perfection?

3. Do you become unhappy with yourself because you are unable to perform every task with verve and authority? Or are you prepared to be reconciled to the fact that no man can hope to achieve everything in just one lifetime.

Each of these questions has two sides to its story," they are debatable and to some extent, can be answered either affirmatively or negatively. But the trouble with immature people is the fact that because of living, they appear quite willing to argue. Yet words are never healthful substitutes for life and a victory in verbal fencing does not insure a wholesome approach to reality. Some people are wise enough not to argue too much; they live instead.

Know this: If you are one who requires a full answer to the unanswerable — you will go through life trying to catch a rainbow, but you can only view the rainbow from afar; you never touch it. So with many of life's thorniest questions. Answers to these are often elusive and beyond our grasp; we can only have a remote intimation if them. Rather, if you would grow up to learn to live with your questions, instead of doing up, living for the answers which never come.

The creative man is powered by high tension wires which pulse through and through him. Without the tension born of the unanswered question, we would be so complacent as to "resemble pasture beasts. If this kind "of complacency is what some people mean when they speak of "peace of mind," they are yet blindergarters seeking only sweets and fruits — with all problems solved. But the search for perfection is not a triumph of personality — it is tragedy, a snare and a delusion. For what looks like a panacea ,turns out to be a pitfall.

We need to learn how to live faithfully, together with our doubts; to go on with the job even though we will not be here to complete it; to know the difference between honest error and wilful guilt. When we learn how to acknowledge these perspectives on life, we grow up spiritually and leave our childish desires for bobbed ...

Pity, then, many children who are being "raised" by parents who are, themselves, not much older spiritually. These "adults" seem to be afflicted with a creeping mental paralysis which prevents them from achieving the wisdom of age. Instead of becoming more toleranted and worldly as they grow older, they often turn into guilt ridden, self - centred people. The children are the "growing pains" of these elders who have never really grown up.

Maturity has a lesson to teach: Man never reaches the mountain tops of life; he often dies in the valley. But it also teaches: although we never achieve the summit, if we do not turn our backs from a view of the untouchable, unreachable peaks, our children after us may yet ascend a step higher into the sun.

DRY CLEANING
SHIRT LAUNDERING
BY
Woodland

2nd Boy Scout Aux. Enjoys Ottawa Trip

The first fall meeting of 2nd Belleville Boy Scout Auxiliary with 11 members present, was held recently with Alexis Kemp as a welcome guest.

President, Mrs. H. Rainbird, welcomed the mothers and congratulated them on the success of the past year.

The usual business meeting followed. The annual meeting of the Boy Scout Auxiliaries was announced to be held in Holloway St. United Church. All members were urged to be present. The District Council annual meeting will be held October 20th in the Kiwanis Centre. An invitation has been extended to 2nd Auxiliary to attend a coffee party given by 1st St. Thomas' Church Auxiliary this week.

The group committee, of 2nd announced a "going-up" evening on October 4th. Mothers please note.

A Queen's Scout ceremony is also being planned; the date to be announced later.

CUB BUS TRIP

Alexis gave a most interesting and humorous account of the Cub bus trip to the Third Canadian Jamboree in Ottawa. Leaving Belleville at 7.00 a.m. They had a most enjoyable journey. The first stop was seeing the wonderfully colorful ceremony of the changing of the guard at Parliament Buildings. This is something the boys will remember with their lives. Next came the guided tour through the Mint. It was quite a sight to see all the money in different denominations but unfortunately there were no 'samples'.

Lunch was held picnic style in the beautiful Rockcliffe Park. The drive to the Jamboree at Connaught Ranges was most interesting. Cubs were not allowed on the campsite until two-thirty so Cubs and leaders took the opportunity to stretch - out on the grass. Another great moment for the Cubs was the "Grand Howl" led by the Deputy Chief Scout, Mr. Nicholson.

A most intriguing story of the Eskimos by song was told by a Fiaki Commissioner from North West Territories.

The afternoon, afternoon, of trudging around assembling the various sub-camps with their interesting individual artistic touches such as the Calgary hooking hoedeo, the five flag-locks served up, or the Indian Reservation and the "bum girls (?) doing a dance.

All the Cubs also had a chance to visit the refreshment tent and to buy souvenirs. A souvenir sold very fast. Cubs bombed the bus for the return trip home. A stop at Carleton Place for supper refreshed everyone. A long sing-song lasted until arrival home at 9.30 p.m.

A special vote of 'Thanks' is extended to Alexis Kemp for giving the Cubs a memorable day.

After the meeting closed, refreshments were served by Mrs. E. R. Dafoe and Mrs. A. Wagner

Women's Activities

ST. PETER'S W.M.S.

The October meeting of St. Peter's W.M.S. was held at the home of Mrs. F. Allen, with Mrs. Bailey presiding.

A special offering was received for the Supply Fund. Mrs. Donohoe reported speaking a baby to the Cecelia Infant School at Kenora. Plans were made for the November 2nd 75th anniversary.

Mrs. Brett provided music for the devotions.

Mrs. Kilpatrick had charge of the topic, "Women of the New Testament." Mrs. Bailey read the Scripture in connection with this part of the program. Women of the New Testament were: Mary, mother of Jesus; Elizabeth, mother of John the Baptist; Anna and Martha. Women of Samaria from John 4, 7 and 43, read by Mrs. Donohue, Mary Magdalene, Lydia, Priscilla, Phoebe and Dorcas, were women of the early church.

Refreshments were served by Mrs. Hallinan and Mrs. Blakely and a social hour followed.

Ont. IODE Chapt. to Meet In London

Members from I.O.D.E. Chapters throughout Ontario will convene in London, Ontario for the semi-annual meeting of the Provincial Chapter of Ontario, I.O.D.E. to be held in the Hotel London, Oct., 18th and 19th, 1961.

Mrs. W. R. Morrison, provincial president, will preside at all meetings. Mrs. Peter L. Robinson, national president, will be a guest and bring greetings from the National Chapter. Mrs. George Blake, Regent, Municipal Chapter of London, will welcome the members on behalf of the London Chapters.

Those attending will be the guests of the London Chapters when a social drive followed by tea at the Art Museum has been arranged for Wednesday evening the business meeting of a newly organized chapter will take place following the dinner at 7.15 p.m. in the Regency Room, Hotel London.

Seed of Dream Sown While Watching TV

CHICHESTER, England (CP) One night two years ago, Leslie Evershed - Martin, former mayor of this Sussex town, switched on his television set and saw Sir Tyrone Guthrie talking about the Festival Theatre he brought to fame at Stratford, Ont.

The seed of a dream was sown. This, decided the middle-aged, sandy - haired businessman, was what he wanted for his home town—an arena theatre in the heart of the rolling Sussex downs where he could stage a first-rate professional drama festival.

Today Evershed - Martin, who says modestly that he's no authority on the theatre, is watching his dream take shape in steel and concrete. By this time next year, the Chichester Festival Theatre, seating 1,400, will have completed its first 10-week season.

Since the night he saw Sir Tyrone on television, Evershed-Martin has raised from subscribers £64,000 of the total cost of £105,000. He has also been over to Stratford, Ont., to see for himself how an arena theatre operates.

Most interesting of all for a man who calls himself "an interested in the theatre," he has persuaded Sir Laurence Olivier to become Guthrie's counterpart in Chichester—the festival theatre's first director.

WEDDINGS

HODGES — GREEN

DESERONTO — On Saturday, October 7, a very pretty wedding was solemnized in Christ Church, Deseronto, when Barbara Joan Green, became the bride of Edward Harold Hodges in a double ring ceremony, son of the late Mr. and Mrs. Hodges. The Rev. W. L. Simmons of Napanee, officiated.

Mr. Thomas Brant, organist, rendered the wedding music and the choir sang "O Perfect Love".

Given in marriage by her father, the bride was attired in a floor-length gown of heavy antique ivory Chiffon with a fitted pointed bodice and rounded neckline of Alencon lace. The bouffant skirt fell in soft pleats to end in a cathedral train. Her fingertip veil of ivory silk illusion was caught to a tiara of matching Alencon lace trimmed with sequins and seed pearls, and she carried a bouquet of gardenias.

Attending the bride were: Mrs. Ruth Hodges, sister-in-law of honor, and Mrs. David Thompson and Miss Mary Hughs as bridesmaids. They were a similar gowns of banana-shade peau de soie featuring full waltz-length skirts and three-quarter length sleeves. They wore petal-shaped hats of the same shade and carried white pom-pom 'mums with gold centres.

Miss Nancy Plater, sister of the bridegroom and Miss Beth Locke, the bride's niece, were flower girls, wearing similar dresses of white organza with banana-shade sashes. Their headdresses were circlets of white 'mums and they carried miniature bouquets of white pom-pom 'mums.

Master John Locke, nephew of the bride, was ringbearer wearing a single-breasted suit of dark green corduroy. Mr. Hugh Butters was groomsman and Messrs. Murray Locke, David Brown, Jan Spencer and Robert Ward were ushers.

A reception was held later in the lawn at the home of the bride, where Mrs. Locke received the guests wearing a sheath dress of blue peau de soie with a full side panel tucked under a motif of blue Alencon lace. She wore a matching blue feather hat and a corsage of ivory roses. The bridegroom's mother also received wearing a dusty-rose lace dress matching feather hat and accessories and a corsage of pink roses.

For the wedding trip to the Adirondack mountains, the bride wore a three-piece suit of green wool with a matching hat, black patent accessories and a corsage of gardenias.

On their return, Mr. and Mrs. Plater will live at 370 Bolivar Street, Peterborough.

Out-of-town guests were present from, Collingwood, Toronto, Hamilton, London, Lake St. Peter, Picton and Peterborough.

STARRED TEACHER

CHICAGO (AP) — A 14-year-old fifth-grader was convicted Monday night of falsely stabbing a woman school teacher and sentenced to 55 years in prison. Leo Arthur Hooker was convicted of the knife slaying last April 20 of Mrs. Josephine Kent, 42, in a storeroom of Lewis-Champlin school on the South Side where he was a student.

for the newest in fashion
Reitman's
WHERE SMART WOMEN SHOP
for the most in value

opportunity savings!

Big & Little Sister New Winter
COATS
$13.88
FOR JUST

REGULAR VALUES UP TO $19.95

All Coats with warm quilt linings
All coats 100% pure wool

- BIG & LITTLE GIRL SIZES 4-6X, 7-12
- EVERY WOOL TEXTURE — including "Ayale" cloths, chags, velours, suedettes, in solid colors
- COLOURS INCLUDE — magenta, baby-green, blue, brick and gold
- LATEST FASHION DETAILING, including coats with pleated back interest, collar interests, fur or pile trimmed, and many, many more

USE OUR LAYAWAY PLAN - BUY NOW AND SAVE

REITMAN'S FASHION STORES LOCATED FROM COAST TO COAST
Reitman's available at: REITMAN'S: 216 Front Street WO 8-9620
Open Friday until 9.00 p.m., Wednesday until 12.30 p.m.

NIGHT SCHOOL CLASSES

The Advisory Vocational Committee of the Bay of Quinte District High School Board are considering the advisability of extending classes in Night School to

QUINTE SECONDARY SCHOOL

Facilities are available at Quinte Secondary School for night school classes in:

—Commercial Work; typing, shorthand, bookkeeping, accounting, business machines, etc.

—Shop Work; welding, carpentry, machine shop

—Sewing and Cooking

—Academic Classes

—Special Classes i.e. Public Speaking, Business administration Retailing, Merchandising.

Action by the Board will likely depend on sufficient interest in the various courses.

If interested you are invited to contact L. F. Reid, Principal Quinte Secondary School

Telephone Day: WO 2-5344
Night: WO 8-9344

Amodeo's
- 2 - Locations
109 N. FRONT ST.
AND
20 BRIDGE ST. W.

FRESH PICNIC SHOULDERS 3 lbs. 1.00

BONELESS STEAKS & ROASTS lb. 69¢

BONELESS - ROUND STEAK lb. 69¢

FRESH YOUNG BEEF LIVER 3 lbs. 1.00

FINE GRANULATED SUGAR 10 lbs. 79¢

LARGE HEAD LETTUCE 2 for 29¢

CELLO SPINACH 2 for 29¢

NOTE!!

Bridge St. Store Now Has a Modern Meat Department with Both Service & Self-Service Counters.

Managed by MR. GEO. THOMAS

STORE MANAGERS:
N. FRONT ST., Mr. Joe Yome — BRIDGE ST., Mr. Arthur Conley

"Belleville's Leading Independent Grocer"
OPEN 8 A.M. TO 9 P.M. EVERY DAY EXCEPT SUNDAY

'Glimpses Of Moscow' Given at H-S

"Russia is a country of contrasts," said Deputy Mayor Robert Temple during an address on "Moscow," heard by members of the Avondale Home and School Association at a meeting held on Tuesday evening.

Alderman Temple visited Moscow once and one-half years ago and returned with a rich store of both amusing anecdotes and "solid" information.

He said that what had most impressed him was the contrast between the many achievements of the Soviet Union in certain well-advertised areas and the appalling poverty and lack of civilized living in other parts.

"A five-lane highway leads from the airport to the city of Moscow. This highway has neither boulevards, nor sidewalks since all houses and farms are set back one to two miles from the highway. Buildings start immediately at the city limits and all these buildings are exactly alike. They are eight-storey apartment houses, with the same number of balconies, the same number of windows and all are of yellow brick. These buildings go on for miles along the main route, yet off the main tourist route, but within three minutes drive of Red Square are appalling slums. The people in this part of Moscow live in log cabins, many of which are falling apart and few of which have glass in the window space."

Deputy Mayor Temple explained that while he went to Moscow alone, rather than as a member of a touring group, in order to avoid having to go on every "guided tour," he found that he was obliged to go everywhere he was invited anyway. He was taken to see one of Moscow's big fire halls —that guarding the International Exhibition. This he felt had been built for speed rather than for quality and though the firemen put on an impressive display, they were poorly dressed.

The Soviet officials took great delight in showing their western visitor the classrooms and laboratories of the University of Moscow. These," said Alderman Temple, "were really wonderful, but they appeared to be empty half the time."

In spite of the many impressive buildings in Moscow, its delightful and huge circus and it's beautiful Bolshoi ballet, the speaker could not avoid feeling that something was "missing" when he compared Moscow with Vienna. "Russia" he said, "is a powerful country, rich in materials and human resources while Austria is poor in natural resources and by no means rich in human resources. Yet, in the Soviet Union, in March when the temperature is below zero half the women have no gloves or overshoes, while in Austria the store windows are full of well-made, but reasonably priced clothes; the streets are full of cars and the people look much happier than do those in countries under Communist control.

Mr. Temple was thanked for his amusing and informative talk, by Mrs. R. Heslip, president of the Avondale Home.

UNICEF

Mrs. A. Watson spoke briefly about the origins and purpose of UNICEF. UNICEF, which began in 1947 as an emergency fund to take care of homeless refugee children, was made into a permanent department of the UN in 1950. 105 governments now give voluntary contributions to its fund, which is swelled by the Hallowe'en and greeting card campaigns.

Around the world are 359 UNICEF representatives, to one of whom a country which needs it, may appeal for help. The country asking for help agrees to pay two-thirds of the cost of any aid while UNICEF contributes the remaining third plus its personnel and equipment necessary for the "aid" program.

Mrs. Watson made an eloquent plea for local support of UNICEF. "One cent," she said, "will buy ten glasses of milk for children in India, or protect a child in the Middle East from T.B. Through UNICEF children and their parents can work together to help to bring peace, since "less hunger" means "less strife."

Brief reports were read by Mrs. O. S. Brown, Mrs. J. M. McLean, Mrs. V. DePaul and Mrs. Wright, principal of Avondale.

Refreshments were served by Grade VII mothers.

Couple Honored On 25th Wedding Anniversary

MINTO — On a recent Saturday evening the neighbors of Mr. and Mrs. Cecil Carter met at their home and tendered them a surprise party on the occasion of their 25th wedding anniversary.

The evening was spent playing cards.

Mrs. Mel Wickens read an address and Cecil and Nellie were presented with a floor lamp and scatter mat, on behalf of the neighbors. Their daughter Audrey, presented her parents with a wall mirror.

The bride and bridegroom of 25 years thanked everyone for their lovely gifts and invited all to visit them at any time. "For They Are Jolly Good Fellows" was sung and a social hour enjoyed with delicious refreshments served.

Women's Institutes

BETHEL - ZION W.I.

The September meeting of Bethel - Zion Women's Institute was held in the Community Hall with a fair attendance of members present.

The vice-president, Mrs. Clarence Ketcheson, presided and opened the meeting.

Mrs. Ralph Sills and Mrs. Roscoe Robson were nominated to attend the Training School at Shirley in November. The secretary read a letter pertaining to the short course, "Home Care of the Sick," which will be held February 27 and 28th.

Miss Marilyn Kennedy favored with two delightful solos with Mrs. Wellman at the piano.

Mrs. Taylor, of Belleville, displayed his beautiful plaques.

The meeting closed and a social half hour followed.

May Jacobsen's Green Tomato Mincemeat

By Mary Moore

More than an average number of requests have been arriving this past week asking for green tomato products. So tomorrow's column I am giving you a tried and true recipe for Green Tomato Pickle that is inexpensive and easy.

But what I have for you today is a recipe that I have been hoarding for a year for Green Tomato Mincemeat. It was sent to me by Mrs. May Jacobsen during the green tomato season last year. After I had tried it and made up some pies it was too late to give you in 1960. It is flavorful and economical. Our economy minded readers and those with large families to cook for, will welcome it for late Fall and Christmas baking.

GREEN TOMATO MINCE MEAT (Courtesy May Jacobsen):

One 11-quart basket green tomatoes. Wash well, remove any blemishes and put through food chopper. Drain off all liquid. Four boiling water over and drain again. Scald once more and drain thoroughly. Now wash, quarter and core 20 large apples. Cut away any blemishes but do not peel. Put through food chopper. Mix tomatoes and apples in very large preserving kettle. Now add 2 lbs. finely cut suet, 2 lbs. currants, 2 lbs. raisins — preferably Sultanas, 1 lb. mixed peel, 6 lbs. light brown sugar, 1 teaspoon cloves, 1 teaspoon allspice, 1 teaspoon nutmeg, 1 teaspoon salt, 2 cups white vinegar, Mix well. Bring to boil, stirring often. Reduce heat to low and simmer for 3 hours, stirring frequently to prevent sticking. Pour into sterile jars and seal. The mincemeat is now ready for use in double crust pies or tarts or cup-cups. Mrs. Jacobsen adds a P.S.: "This is the full recipe but I often make only half of it and it turns out well. This mincemeat will keep indefinitely if stored in a cool, dry place. It may be left unsealed in the refrigerator if a jar has been started.

NOTE FROM EDITOR:

To make a mince pie from the above Green Tomato Mincemeat you will need 4 cups — that is one 28-oz. jar. Line a 9" pie plate with plain pastry. Fill with 4 cups mincemeat. Cover with pastred top crust and seal and crimp edges. Bake at 425 deg. F. for about 35 minutes.

Wife Preserves

Exponents of city cleaning for the detail necessary in cleaning. Even to the cleaning of hangers. Keeps clothes very full while on hangers. This commandos to proportion.

THURSDAY (Oven)

Dinner Menu

Baked Smoked Sausage; Pickled Crabapples; Buttered Baked Potatoes; Baked Shredded Harvard Beets; Celery Hearts; Plum Cobbler with Pouring Cream; Tea.

TOYS! TOYS! TOYS!

FRIDAY, OCT. 13/61 — 10 a.m.
SPECIAL!!
CHATTY CATHY
The Talking Doll
only $10.88
Reg. 12.95
WITH THE PURCHASE OF $20.00 WORTH OF TOYS
LAY-AWAY 'TIL CHRISTMAS — 6 ONLY

SATURDAY, OCT. 14/61 — 10 a.m.
SPECIAL!!
BOYS' TRANSISTOR RADIO only $7.88
SPEAKER — EARPHONE — EXTRA BATTERY — REG. $12.95
WITH THE PURCHASE OF $20.00 WORTH OF TOYS
LAY-AWAY 'TIL CHRISTMAS — 10 ONLY

83¢ TOY SALE
REG. $1.00 TO $1.49 VALUES
ALL TOYS FROM OUR REGULAR STOCK
LAY-AWAY 'TIL CHRISTMAS!

the hobby shop
191 FRONT STREET BELLEVILLE
"AT THE FOUR CORNERS"

by popular demand
MORE DISNEYKINS
to complete your set

YOU CAN'T BEAT JACK IRELAND FOR EXTRA VALUE AND PERSONAL SERVICE!

BUY THE BEST... BUY
General Electric
$60 For Your Present T.V. On This Brand New G.E.

with Exclusive "DAYLIGHT BLUE" Picture Tube
for the Sharpest Clearest, Pictures!

Features new "Glarejector" viewing system that rejects unwanted room light and reflections. 27 tube functions, Hi-Fi sound system, set-and-forget volume control, full range picture width control, eye-comfort mask ensures any angle viewing. See it NOW.
REGULAR 299.50 . . . . .
238.88 WITH TRADE
No Money Down ★ Only 12.00 A Month

Save on this General Electric 'Mobile Maid'
AUTOMATIC DISHWASHER
$10.00 DOWN
$14.00 MONTHLY
Features the new Exclusive "Power Shower", Exclusive 2-way top and bottom wash, famous flushaway drain, fully automatic control, vinyl cushioned interior, sparkling styling. Real beauty
REG. 299.50
$269.

General Electric 'Wash Master'
WRINGER WASHER
$10.00 DOWN
$8.00 MONTHLY
With improved washability, exclusive "Permadrive Mechanism" large 9 lb. capacity tub, 3-zone washing action, lid hook, etc. Designed to fill every need and any budget.
WITH TRADE
$99.88

Another Big General Electric Special!
24 Inch ELECTRIC RANGE
NOTHING DOWN
$10.00 MONTHLY
See these most desired features: centralized control panel, oven temperature Rotary Control, Rotary Oven Switch, Five Heat pushbutton surface unit controls, Focused Heat Broiler, Appliance Outlet, Removable Door, Oven Light, Storage Drawer, etc.
WITH TRADE
$149.88

IRELAND'S
Furniture and Appliances
210 Front St. At The Four Corners WO 2-3401

Compare ANYWHERE... COMPARE VALUES, FASHIONS!
You'll Find no Better Values than in Our
—OCTOBER SHOWING—
OF
● A DEPOSIT WILL HOLD YOUR CHOICE
● BUDGET TERMS
CHOICE MINK STOLES
CAPE SEAL (dyed)
FINE PERSIAN LAMB (dyed)
294 FRONT ST. Ashley FURS BELLEVILLE
CUSTOM FURRIERS

Jack Fraser stores

BELLEVILLE'S LATEST STORE . . .

258 FRONT ST. BELLEVILLE

(inside the Ross Store Building). Ask for Manager Bob Eagleson

At last, after 35 years retailing experience, The JACK FRASER STORES Open a smart modern Store in good old Belleville. Visit them .... wide range of MEN'S & BOYS' WEAR at low, tight Prices. Brand names – Everything Guaranteed.

"Opening" Special Price! Men's handsome

ALL WOOL SUBURBAN COATS

REGULAR 22.50 ... NOW 16.89

All wool is tops at keeping you snugly-warm, is weather-resisting, and wears well. These stylish suburban coats are quilt lined (satin over wool), have three leather buttons, two slash pockets. Choose silver grey or char grey.

16.89

Specially Purchased—New for Fall

MEN'S SPORT COATS

Only $25! Ruggedly handsome

TWEED and SAXONY Sport Coats

Remarkable value! Quantity purchase by JACK FRASER'S 26 stores . . . note the stylish set-in pockets with flaps, or patch pockets with flaps. Also side vents, centre vent or plain back. Patterns include neat broken checks, glen checks or fancy designs in sizes 35 to 46, regular, short and tall models.

All Wool Sport Coats Reg. 29.50 and $35 ... **$25**

Corduroy looks manly; wears for ages!

CORDUROY WINDBREAKERS

Under $10 each! Well constructed and quilt lined

A very sound buy—especially when styled with the preferred self collar and cuffs! Also warmly quilt lined (satin over wool), two slash pockets knitted waistband for a snug fit. Corduroy is weather-resisting: choose willow green or char grey. Sizes 36 to 46.

9.69

Clearance of Famous Brand Names

SPORT SHIRTS for MEN

REGULAR 5.95 SHIRTS

We recommend these fine shirts to you — good looking broadcloth shirts, long sleeves, neat collar style. You'll like the new fall patterns and masculine shades. Sizes S-M-L .....

4.59

TWO FOR $9

Low Price—for the smart Young Man

DRESS PANTS... Continental Styling

The Modern Look in Fine Cord or Check Patterns

Unusually smart tailoring in YOUNG MEN'S dress pants, waist sizes 29 to 36. Continental tapered leg, neat-fitting waist with elastic side adjustments. Quarter top pockets, two hip pockets.

Fine Cord Pants in black, olive, dark green and black.

Neat Broken Checks in blue, green and brown shades. SPECIALLY PRICED

9.89

Anniversary Special! The latest style. Boys' Corduroy

"GOAL" COATS

The new ¾ length coat with the latest, jumbo knit collar style. These hard wearing manly looking corduroy coats are in popular loden green, have warm quilt lining (satin over wool). Three button front, 2 pockets.

Special low price —Quantity Canadian made, sizes 3-13 .....

9.57

Good Looking and Serviceable for Boys

COTTON CHECK PANTS

Warm Flannelette Lining

Muted check patterns of grey or olive. Belt loops at waist; four pockets. Hard wearing pants, warm and practical for Fall. Sizes 6 to 16 .....

2.99

All Wool—Loomed in England

MEN'S DRESS PANTS

SPECIALLY PRICED SEVERAL COLORS

Elegant, stylish dress pants — all wool flannel worsted. Pleats, matching trim, belt loops. Very smart in steel grey, lovat green, char grey, briar brown and banker's grey. Sizes 29 to 46.

13.29

TWO PAIRS $26.

Outstanding Value — Smart for Fall!

MEN'S CORDUROY PANTS

Handsome with sport coat, windbreaker, or sweater.

In attractive shades of char grey, brown, black. Tailored for comfort with belt loops, four pockets. Sizes 30 to 38, ready cuffed. CORDUROY is hard wearing and keeps its shape.

5.69

TWO PRS. $11

Visit Belleville's Latest Store

Open 'til 9 p.m. on FRIDAYS

Jack Fraser stores

258 FRONT ST.

(inside The ROSS STORES Building)

The Ross Stores

258 FRONT ST. BELLEVILLE

ONE PC.

SNOWSUIT

100% durable water repellent. Double knees. Rayon quilted lined and has split hood. Sizes 4-6x. Colors green and gold. Excellent for either girl or boy.

8.97

BOYS' JACKET

In iridescent fabric 35% nylon and 65% cotton.

Silicone water repellent finish. Rayon quilted lined. Knit collar and detachable lined hood. Sizes 4-6x. Colors navy, charcoal and loden.

6.97

GIRLS' JACKET

In showerproof cotton and acetate. Collar trimmed with matching fur pile, and is adjustable into a hood. Sizes 4-6x. Colors green and gold.

6.27

LaSALLE BLANKETS

Plain viscose and cotton with 2" satin binding. Size 72x84. Colors blue, green & rose. Subs of 5.98 line.

Slight imperfections will not affect wearing quality .....

4.37

TOWELS

Stripes, plains and patterns. Size 23x45.

1.66 pr.

WASH CLOTHS

Stripe patterns of mauve, green and pink.

5 for 97c

WABASSO SERVICE WEIGHT

SHEETS

Homemakers will appreciate the savings on these Wabasso Sheets. Bleached cotton firmly woven with a smooth finish that will give many years of service. Slight imperfections will not harm the wearing qualities. Double bed size.

2.49 each

MUSLIN SHEETS

First quality — good quality cotton sheets firmly woven to give longer wear. Bleached snowy white with no filling added. These sheets will give remarkable service.

Finished with plain hem. Double bed size 81x104.

5.98 a pair

PILLOW CASES

To match above sheets standard 42" width.

1.09 a pair

PILLOW CASES

In the same excellent quality as above. Standard 42" width.

1.29 a pair

The Ross Stores

258 FRONT ST.

–OPEN 'TIL 9 ON FRIDAYS–

SPEAKING of MANNERS

PATRICIA ERIE

SUGGESTIONS FOR THE THOUGHTFUL HOSTESS

During the holidays, a special "pinpoint corner" for women guests is always hospitable, especially if you plan to entertain a lot during the season.

You don't have to be elaborate about it. A mirror and a good light are the most essential ingredients, but it does enhance your reception as a hostess to add a few individual touches.

A friend of ours, for instance, rolled an old revealed tea cart in front of a bedroom window to create a delightful "dressing table." On top she put an easel mirror, an antique coffee mug filled with flowers and an old-fashioned basket containing lipsticks, powder, pins etc.

Another resourceful homemaker merely mounted an oversized handpainted tray on the wall, surmounted it with a pair of dime-a-dozen framed mirror and added an old Hitchcock ladder-back chair for good measure. The result was fetching, indeed.

Even if wall space is at a premium, you can still get attractive mileage from the top of a dresser. A young apartment dweller we know picked up a square of marble at a junk shop and made that the hub of her dresser-top primping nook. Simple alabaster jars and a pair of handsome tole lamps added a decorator touch, and all on a very minimum budget.

Careful selection of accessories also gives flair to a make-shift dressing table. A china or crystal bon-bon dish, for example, makes a perfect powder box. Painted boxes are excellent for pins, strap guards, and needles and thread-and you can find a wide selection in second-hand stores. Spice jars also make good-looking containers, and so do ramekins when they're not doing duty in the kitchen.

The possibilities are many. All you need is a good eye for selection, and you can come up with an attractive nook that will mark you as a considerate hostess and make guests feel right at home.

• • •

Question — I'm planning a fairly large evening party and would like to send out informal notes as invitations. Would this be correct, or should they be engraved. Also should notes be addressed to both husband and wife? — Mrs. L. A. Chicago, Ill.

Answer — A hand-written note would be a correct invitation for the type of party you plan. It should be addressed to the wife, however, and not to Mr. and Mrs.

• • •

Question — When pinning on a corsage, should it be arranged so that the flowers point up or down? — Mrs. D. K., Chicago, Ill.

Answer — The corsage should be pinned on at any angle that's attractive. There's no rule about how the flowers should point. Nor, for that matter, is there any reason why a corsage should be worn only on the shoulder. Flowers may be pinned on the bosom, at the waist, or any place where they show to best advantage.

Motherhood Allowance Bait Being Used to Get Teachers

WELLINGTON (Reuters)—A motherhood allowance for married women who return to teaching is one of the baits being held out by the New Zealand government in its efforts to overcome a shortage of teachers.

Education Minister Williams announced in parliament that for married women teachers every three years spent bringing up a family will be regarded as equivalent to one normal salary increase up to four increases.

"Experience with growing children is of great value to a teacher, and I hope many married women will be induced to come back to teaching," Tennent says.

Another inducement is free air passage to New Zealand for up to 30 New Zealand primary school teachers now in England, on condition that they serve two years there directed and one additional year in a place of their own choice. These teachers must have performed minimum teaching obligations before leaving New Zealand.

Other moves include the appointment of additional personnel and recruiting officers, removal of restrictions on the salaries of primary school relief teachers so they will be paid equal rates with permanent teachers and appointment of teachers' aides where staffing is particularly unstable.

Women's Institute

RYLSTONE W.I.

RYLSTONE — Mrs. Percy Field entertained the Rylstone Women's Institute, at the Sunday School Room of Zion Church, Pethedick's Corners, for their October meeting on October 4th, with 13 ladies in attendance.

Mrs. Don Kerr, president opened the meeting in the usual manner. Mrs. Stanley Kerr, secretary-treasurer, read the minutes of the September meeting and gave the treasurer's report. The amount of $20 was voted for the Campbellford Memorial Hospital Auxiliary bazaar to be held in December. There was some discussion about the area convention to be held in Belleville in November.

Mrs. Aylmer Petherick gave a most interesting travelogue on her trip to the British Isles and the continent with her husband, last May.

Mrs. Gerald Barnum, convener for home economics, had charge of the balance for her splendid talk. Mrs. Petherick was presented with a china cup and saucer. Mrs. R. M. Jones gave a piano medley of old tunes, and Mrs. Elaine Anderson read, "How Foxy Can You Be".

Slips of paper were passed to the members on which they wrote suggestions for the program for "Family Night", in November.

The meeting closed and refreshments were served by the hostess assisted by Mrs. Don Stewart.

United Church YPU Holds 'Fun Frolic'

Frankford United Church Young People's Union entertained teenagers from Belaws and Zion Y.P.U. groups with a "fun frolic" last Saturday evening at Rose Lowery Hall. The girls and boys gathered about a blazing fire outside the hall and if noise is any indication, had a lot of fun, wrapping themselves around eight dozen wieners, there cases of soft drinks and an undetermined quantity of mustard and relish. This gargronomical achievement clim axed a hilarious program of fun and games in the hall.

Colleen Chase was in charge of the games and some she had picked up at Teachers' College were a riot. Judith Thompson sang, "I Found My Love in Avalon," with Karen Wickens at the piano. Anna Judd recited two numbers from her "Mail-Bag" and Bonnie Rowe, with Eleanor Beach at the piano sang "You've Got To Have Heart." Sandra Morrow and Marilyn Hall were M.C.'s and Keith Reid was official barker. The hall was beautifully decorated with flowers supplied by Roger Love.

Karen Wickens expressed appreciation on behalf of the visitors.

A business session confirmed arrangements for a number of young people to attend the United Church Young People's Conference at Almonte, Oct. 13, 14 and 15. Lyle Williams wound up the evening with a devotional period based on Matthew's account of the temptation of Jesus.

Nathaniel Hawthorne's story of "The Great Stone Face."

DISINHERITS SON

HOLLYWOOD (AP) —Comedian Frank Fay omitted his adopted son, Dion Anthony Fay, from his will, leaving his $300,000 estate to two Catholic charities, Fay died at the age of 61 last Sept. 25.

Alliance S.S. Wins Silver Cup

The Belleville Alliance Church was honored recently when at the District Prayer Conference held in Hamilton, Ontario the Rev. Sackville Palmer, pastor of the church, was presented with the silver cup to bring home to his Sunday School.

The Sunday School of the Alliance Church had attained 95 per cent in the standard grading which represented the highest percentage ever obtained among the 41 churches of the Christian and Missionary Alliance in this district. The Sunday School had shown a steady growth along with the formation of new Sunday School departments, a library, home departments, and other improvements to meet the standard requirements.

The "Youth Group" of the church was also honored in Cobourg on Thanksgiving Day when they won the prize for having the largest number in attendance at the zone rally held in the Cobourg Alliance Church. Mr. Judson Rae, president of the group, was presented with the prize.

The speaker for the afternoon session was the Rev. Harold Collins, missionary from Viet Nam and the evening speaker was the Rev. Sackville Palmer. The music which was supplied by the Belleville church consisted of trio numbers by Misses Maureen Thompson, Lenore Dixon and Linda White, lead and duet by Mr. Judson Rae and Mr. Jimmy Chumbley. Miss Ferne Millard accompanied at the piano.

VISIT LEOPOLDVILLE

LEOPOLDVILLE (Reuters)—Three U.S. senators arrived here Tuesday night for a brief visit to the Congolese capital during their tour of African countries. The three Democratic senators, Thomas Dore of Tennessee, Mrs. Maureen Neuberger of Oregon and Philip Hart of Michigan, were scheduled to have talks with Prime Minister Cyrille Adoula and attend a session of the Congolese parliament during their visit.

THE FAMILY COUNCIL

Harry D.—It's about time we saved some money to retire on.

Priscilla D. — Retirement is ages away. Time enough to worry.

• • •

Harry D. — I'm 50 years of age. The other day I read that the age of 40 is none too soon to begin planning for retirement. And where am I? — living up to and even beyond my last penny!

I can't seal the idea of a nest egg to my mind. It doesn't register with her that I'm getting older. My earning capacity will diminish in years to come and we have no savings at all. She spends as freely as if there were no tomorrow to think about.

She doesn't realize that my pension and likes benefits won't let us live anywhere near the way we live now. Without savings, there'll be a rude awakening.

• • •

Priscilla D. — With all the tension in the world, who says there'll be a tomorrow to worry about? I go along with the Let's live-for-today people.

We can't be serious about the future, so why not enjoy what we are sure of — the present! Let's live it up now, I say to Harry, before we lose the chance. We're liable to get killed by a piece of wind, limb and mind, so we might as well enjoy life while we can.

Whatever happens to other people in the future will happen to us. I'm not going to gloom about it this early. If I have to live out the future, I'll manage.

• • •

The Council — Priscilla's talk is reckless bravado. She's smoothing the easy platitudes of the irresponsible. She's not saying anything new or original. Admitting that tomorrow is an unknown quantity, most of us must proceed as though it's sure to arrive and we must be prepared for it. Any other course is neurotic.

Evidently Priscilla has fallen behind in her reading, while Harry's all caught up. Important voices, such as the National Council on the Aging, no longer cry in the wilderness. They reach an clearly in each day's headlines. They reached Harry with their reminder to retrench expenditures well ahead of retirement age, so as to have a cushion for emergencies.

In toting up his income of the future, Harry is probably aware of his fixed expenses of the future, as estimated by the Bureau of Lands' Statistics — a minimum of £2,600 to £3,400 a year depending upon where he'll be living on a modest but adequate level, and barring illness and other "unusual" expenses. Even if his benefits bring in this minimum, Harry dreads paring things that close.

Of course there may be post-retirement odd jobs. Still, planning ahead will give both Harry and Priscilla the choice, rather than the need, of earning more money.

It's later than you think, Priscilla. People, who plod along like you often find themselves, years later, bowing burdens to members of their family or to the community. This is the time to chart the future's way of living. It's easier and healthier to slow down gradually than to suddenly have to leap from luxury to austerity.

"Belleville's Oldest Established Family Dept. Store, Established 1867"

Phone
CENTRAL RADIO TAXI
WO 2-5353
For
Prompt, Efficient
Taxi Service
ANYWHERE!
ANYTIME!

QUINTE ENTERPRISES

23 PARKER STREET, BELLEVILLE, ONT.

Gentlemen:

I would like a free home demonstration on the Quinte Sewing Machine that is now being used by 183 Belleville homes. I understand that you give the highest trade-in allowances for any make of sewing machine. I also understand I am under no obligation.

NAME .....

ADDRESS .....

PHONE .....

Clip and Mail this Coupon Now!

Smart to serve. Wise to buy...

Wilson's

GINGER ALE

—more flavor
—more sparkle
—more for your money

QUARTS—10c. 2 FOR 25c
SIX 12 OZ. BOTTLES 41c
PLUS DEPOSIT

BUCKLEY'S

SPECIAL THIS WEEK!!

NO. 1 ONTARIO WESTERN STEER BEEF

BLADE or SHORT RIB ROAST lb. 49c

LEAN COOKED HAM	LEAN SHOULDER LAMB CHOPS	LEAN SPARE RIBS
lb. 89c	lb. 39c	lb. 39c

OUR OWN SLICED BACON lb. 63c

LEAN JUICY BRAISING RIBS	GOLDEN YELLOW BANANAS	WAGSTAFF Assorted JAMS
3 lbs. 1.00	2 lbs. 29c	9-oz. jar 4 for $1.

AYLMER CATSUP 11-oz. bottle 5 for 1.00

Reg. Size MR. CLEAN (4c OFF) 45c

BUCKLEY'S FOOD MARKET

113 VICTORIA AVENUE WO 2-6122 3 DELIVERIES DAILY

HURRY!

You can still take advantage of LAKELAND'S Economy Home-Heating offer!

You got word of this good news through the mail. Here's more good news. Because of popular demand we are extending the offer for a limited time. But it is limited! So hurry!

If you haven't returned the reply card, mailed to your home, do it now and save on heating this winter! Save five ways by having Lakeland install a natural gas conversion burner in your present oil furnace.

SAVE— no installation charge

SAVE— no leasing charge for the first winter — save $20.

SAVE— get all the heat you need at lower cost

SAVE— enjoy free service

SAVE— no more furnace cleaning — save $18 yearly

Enjoy clean, quiet, economical heat all winter long. Have your Lakeland heating specialist give you complete details. Return the reply card or use this convenient coupon.

Please send a representative to explain your economy Home-Heating Plan. I understand I am under no obligation whatsoever.

Call at ..... o'clock on .....

Name .....

Address ..... Phone .....

Lakeland
Natural Gas Company Limited

133 Front Street — WO 8-6786

WATER SHIELDS REACTOR — De-ionized water in this lead-lined pool of the engineering building, McMaster University, Hamilton, serves as a radiation shield for the school's nuclear reactor. The reactor, put into operation in 1959, is used for as many as 23 different research programs serving medicine, science and engineering. Supervisor John B. McDougall (left) and operator Kenneth Marshall check fuel rods. —CP Photo

PLAYS LEADING ROLE — Making full use of its nuclear reactor, Hamilton's McMaster University is playing a leading role in the study of atomic energy for peaceful purposes. Dr. H. E. Petch, metallurgy department chairman, adjusts the neutron diffractometer used to determine the arrangements of atoms in solids. (CP Photo).

Engineering and Science Students at McMaster Will Get Broad Outlook on Times

By KEN PETTICHARD

HAMILTON (CP)—An academic program is being followed at McMaster University that it is hoped will give engineering and science students a broader outlook more suited to the times.

When McMaster's engineering school, which last spring graduated its first class, was being planned, a decision was made to keep departmental divisions as indefinite as possible. The aim was to combat what Dean of Engineering John W. Hodgins has called "engineering provincialism."

In keeping with this philosophy, all departments are housed under one roof in the $3,500,000 engineering building opened in the fall of 1958. Undergraduate classes, graduate studies and research in six engineering fields proceed in the three-storey building.

"This makes it possible for our students and staff to become fully familiar with the activities of their colleagues in other departments," said Dean Hodgins in an interview.

McMaster now provides courses in chemical, civil, electrical, mechanical and metallurgical engineering and engineering physics. Graduates can go on to a doctorate in chemical or metallurgical engineering.

NUCLEAR COURSE

And in 1962, Dean Hodgins announced, McMaster will inaugurate graduate studies in nuclear engineering, a natural development at the only Canadian university with a nuclear reactor on its campus.

This fall for the first time post-graduate fellows will participate in McMaster's engineering research programs. Two of the fellows are from England and one from Japan. The other is a Canadian. More than 20 graduate students from other universities will also do research work under the supervision of the 28-member faculty.

The graduate school, said Dean Hodgins, has two benefits apart from whatever research discoveries are made: it attracts imaginative staff members who wish to do original design and development work and it stimulates the interest of the undergraduates.

He said he is convinced engineers must do research, to add to the store of information and apply science and engineering to new materials and new energy sources.

RAISED IN THOROLD

Dr. Hodgins, 43, grew up in nearby Thorold and graduated in chemical engineering at University of Toronto in 1938. He worked for Algoma Steel in Sault Ste. Marie, Ont., before joining the chemical warfare laboratories in Ottawa in 1940. In 1942 the laboratories were mobilized as an army unit.

In 1945 he left the army with the rank of captain and returned to University of Toronto, obtaining his doctorate in physical chemistry in 1947. After further research work in Ottawa he became professor of chemical engineering at Royal Military College, Kingston, Ont. in 1950.

In 1956 he became director of engineering studies at McMaster and was appointed engineering dean in 1958.

The engineering faculty has access to splendid research facilities. Towering over all is the $2,000,000 nuclear reactor which was put into operation in 1959. Other valuable research tools include a motion picture camera which can take 8,000 pictures per second; a furnace to melt and cast metals in a vacuum, a liquid helium machine x-ray diffraction equipment, a digital computer, mass spectrometers and nuclear magnetic resonance equipment. These machines are available for use of all departments.

DESCRIBES PROJECTS

Some of the research work being done was described by Dean Hodgins.

One of his own projects involved modifying the internal structure of wood by nuclear radiation. Although its appearance remains unchanged, this wood has superior strength on bending and is less subject to swelling and shrinking.

Unfortunately, the dean added with a smile, the process has no immediate practical use because of high costs.

A civil engineering group has been working on an idea for composite floor panels of steel and concrete which can be boiled or riveted into position in buildings with a structural steel framework.

The electrical engineers are developing a super-conducting magnet made of coils of niobium wire cooled in liquid helium. Such a magnet is required to advance other experiments.

Streams of neutrons from the atomic reactor are being put through a diffractometer to determine the precise structure of materials. When the experiment has been set up, machines record the results, hour after hour, without constant surveillance.

More than a score of such varied research projects are going on at McMaster at any one time and the number will increase as more graduate students join the quest for scientific truths.

ALASKA GLACIER

Alaska's Malaspina glacier covers about 1,500 square miles.

ALUMINUM WINDOWS
SELF-STORING STORMS & SCREEN

Have the comfort, convenience and protection of genuine Wintersal windows that bear the seal of Good Housekeeping. Biggest value that you can buy with confidence.

4 windows installed 75.95
6 windows installed 110.95
8 windows installed 144.95
10 windows installed 168.95

COMBINATION ALUMINUM
SELF-STORING DOORS
ONLY - - - - $39.95 installed

BEAVER LUMBER
161 Church St. Belleville, Ont.
WO 2-4126

FAMILY FOOD FAVORITES

BELLEVILLE BIG INDEPENDENT GROCERS

QUICK Quaker Oats 45-oz. 47c
GREEN GIANT NIBLETS 14-oz. 2/37c
CUDNEY CHOICE RED PITTED CHERRIES 15-oz. 2/39c
HABITANT PEA SOUP 28-oz. 2/37c

Plenty of Free Parking Space At The Following B.I.G. Stores

THOMPSON GROCETERIA — 29 Bridge St. West — Phone WO 2-2262
WRIGHT'S FOOD MARKET — 84 West Moira St. — Dial WO 8-4758
O HALES — 161 Victoria Ave. — Dial WO 8-4481
MITCHELL'S FOOD MARKET — Roseboro — Phone WO 2-1612 Mt. View
CALLOW'S GENERAL STORE — Ameliasburg — Dial WO 8-7355

Child Smiles Again!

Child's constipation often upsets tummy, too . . . makes younger feel sullish, mean and 12k, so cross! At first trace, Modess, Phillips' Children's Own Tablets double as directed. They speed help in two ways. 1) they quickly relieve constipation. 2) their laxative action works gently, safely, so being happy morning relief follows. Taste good. Nothing to spoil. Get Children's Own Tablets today at your druggist.

(ADVT.)

NOTICE

In the past 6 years, The Barber Shops of Belleville have maintained the same level of prices for their services — due to the increased operational cost during that time, we have agreed that commencing October 1st 1961 prices for ALL HAIRCUTS WILL BE INCREASED 25 CENTS.

Belleville Barbers' Association

BELLEVILLE UNITED APPEAL

Dear Fellow Citizens:

Our annual fund-raising campaign in aid of the eleven agencies that participate in our United Appeal commences next Monday, October 16th. From then until October 30th, a large group of volunteer workers will contact the people of our community for their generous support.

Without realizing it, the services provided by these organizations, no doubt, touch the lives of each one of us at one time or another. We all benefit in some way, both individually and communitywise.

In return, they surely are worthy of our assistance, the assitance that will enable them to carry on with their dedicated programs.

Our objective this year of $80,000. is by no means a prohibitive one for a city of our size. Let us then all give serious thought, be generous, and unite to place Belleville high among those communities who believe in and work for 'PEOPLE HELPING PEOPLE'.

Sincerely Yours,
J. J. Trudeau
President.

SAVE MONEY
Enjoy HEAT APLENTY
with
'blue coal'
"THE WORLD'S FINEST ANTHRACITE"
PHONE YOUR ORDER TODAY
HARRY SMITH
ICE & FUEL
152 Pinnacle St. WO 8-3571

ANOTHER BELLEVILLE FIRST

The International Plowing Match is Over — So Boyce's Are Going to

PLOW UNDER USED CAR PRICES

THIS SELLERAMA WILL START ON WED., OCTOBER 11th, 9 A.M. — ENDING SAT. OCTOBER 21st., 6.00 P.M.

SAVE HUNDREDS OF DOLLARS

ALL CARS ARE OUR REGULAR STOCK. ALL LOCALLY OWNED. GUARANTEED BY BELLEVILLE'S OLDEST DEALER.

ALL CARS DISPLAYED ON OUR PINNACLE ST. USED CAR LOT

THIS IS YOUR OPPORTUNITY TO GET THE USED CAR YOU WANT

AT A PRICE YOU MIGHT DREAM OF PAYING.

PRICES CLEARLY MARKED ON EACH WINDSHIELD

WE WILL HAVE AVAILABLE EVERY FINANCE PLAN

To look after you . . . We have a Budget Plan to Suit You!

WE SINCERELY RECOMMEND THIS SELLERAMA TO ALL OUR OLD CUSTOMERS AND HOPE TO MAKE MANY NEW ONES.

J. B. BOYCE & SONS LTD.

Your Friendly Chrysler — Mercedes-Benz — Rootes Distributor of Fine Automobiles

Sellerama Headquarters:
Pinnacle St. At Victoria
Belleville — WO 8-5154

Main Garage:
350 Front Street
Belleville

STARTS TOMORROW FRI., OCT. 13th

DELINE'S PRE-INVENTORY...

JUMBO CLEAN-UP SALE

SAVE UP TO 50%

ON NATIONALLY ADVERTISED BRANDS

FURNITURE | APPLIANCES | TELEVISION

DINETTE SUITES

	Reg. Price	SALE
LIBERTY 5-pc. — 4 chairs and table (60")	187.95	114.
LIBERTY 5-pc. — 4 chairs and table (60")	199.95	159.
LIBERTY 5-pc. — 4 chairs and table (60")	179.95	159.
LIBERTY 5-pc. — 4 chairs and table (60")	169.95	149.
LIBERTY 5-pc. — 4 chairs and table (60")	159.95	129.
LIBERTY 8-pc. — 6 chairs, table and server	159.95	139.
LIBERTY 7-pc. — 6 chairs and table (72")	154.95	134.
LIBERTY 9-pc. — 8 chairs and table (96")	239.95	199.
LIBERTY 7-pc. — 6 chairs and table (72")	159.95	139.
MONARCH 5-pc. — 4 chairs and table (60")	146.95	129.
MONARCH 5-pc. — 4 chairs and table (60")	69.95	54.
MACO 5-pc. — 4 chairs and table (60")	159.95	119.
CORONET 7-pc. — 6 chairs and table (60")	89.95	69.
CORONET 9-pc. — 8 chairs and table (72")	109.95	89.
CORONET 5-pc. — 4 chairs and table (54")	54.00	44.

DINING ROOM SUITES

	Reg. Price	SALE
GIBBARD 7-pc. — Walnut oval table, 3 side chairs, 1 arm chair, buffet and hutch	729.50	499.
HONDERICH 9-pc. — walnut oval table, 4 side chairs, 2 stools, buffet and hutch	549.95	439.
ANDREW MALCOLM 7-pc. — Fruitwood, 3 side chairs, 1 arm chair, table, buffet and hutch	549.50	429.
SNYDER 5-pc. — 4 chairs and table	189.50	139.

BEDROOM SUITES

	Reg. Price	SALE
PEPPLER 4-pc. — walnut panel bed, double dresser, chest and night table	629.50	449.
PEPPLER 6-pc. — Walnut, bar bed, double dresser, Hi-Chest and Lo-Chest	579.50	389.
PEPPLER 7-pc. — Autumn brown, bar bed, double dresser and Hi-Chest	339.50	269.
ANDREW MALCOLM 4-pc. — Fruitwood, panel bed, dresser, Hi-Chest and night table	429.50	339.
ANDREW MALCOLM 3-pc. — Antique white and gold. Panel bed, large dresser and Hi-Chest	599.50	429.
ANDREW MALCOLM 3-pc. — cherry, panel bed, double dresser and Hi-Chest	379.50	279.
KNECHTEL 3-pc. — Mahogany, panel bed, double dresser and Hi-Chest	449.50	339.
DAVELUYVILLE 3-pc. — walnut and seamist, double dresser, bar bed and hi-chest	169.50	139.
GRENIER 3-pc. — walnut, dresser, bar bed and chest	179.50	144.
GRENIER 3-pc. — new coral, dresser, bar bed & chest	189.50	154.

MANY OTHERS TO CHOOSE FROM AT BIG DISCOUNTS

LIVING ROOM SUITES

	Reg. Price	SALE
BRAEMORE 3pc. — sofa and chair	319.50	239.
BRAEMORE 2-pc. — sofa and chair	388.50	299.
BRAEMORE 2-pc. — sofa and chair	369.50	289.
BRAEMORE 2-pc. — sofa and chair	399.50	299.
DELUXE Sofa only — beautiful 100% wool cover, brown.	198.50	149.
FRY & BLACKHALL 2-pc. — sofa and chair	399.50	319.
FRY & BLACKHALL — Love seat only. Beautiful lavender cover	319.50	229.
SKLAR — sofa-bed only, brown nylon cover	299.50	229.
SKLAR — Sectional (large). Brown nylon cover	499.50	379.
SKLAR 2-pc. — sofa and chair	319.50	259.
SKLAR 2-pc. — sofa and chair. Brown nylon cover	239.50	199.
SKLAR 2-pc. — large sofa and chair. Brown nylon cover	283.50	219.
SKLAR 2-pc. — sofa and chair	369.50	289.
SKLAR 2-pc. — sofa and chair	349.50	279.
SKLAR 2-pc. — sofa and chair	339.50	269.
SKLAR 2-pc. — sofa and chair	354.50	284.
SNYDER 2-pc. — sofa and chair	169.50	99.95
TROISTER 2-pc. — large sofa and chair. Colors: emerald, brown and copper	279.50	219.
TROISTER 2-pc. — sofa and chair. Beige & Tobacco brown	229.50	189.

MANY OTHERS TO CHOOSE FROM AT BIG DISCOUNTS

REFRIGERATORS

	Reg. Price	SALE
ROY 16.1 cu. ft.	219.00	199.
KELVINATOR 11 cu. ft.	299.95	249.
KELVINATOR 12.3 cu. ft.	449.95	359.
KELVINATOR 12 cu. ft.	429.50	349.
McCLARY 14 cu. ft.	439.95	389.
McCLARY 12 cu. ft.	349.95	289.
McCLARY 12 cu. ft.	399.95	339.
McCLARY 12 cu. ft.	399.95	359.
McCLARY 10 cu. ft.	219.95	199.
PHILCO 11 cu. ft.	379.95	319.
PHILCO 12 cu. ft.	449.95	379.
PHILCO 14 CU. FT.	559.95	459.

TRADE-INS ACCEPTED AT HIGHEST POSSIBLE ALLOWANCE

HOME FREEZERS

	Reg. Price	SALE
KELVINATOR 16 cu. ft. upright	319.00	289.
KELVINATOR 17 cu. ft. chest type	299.95	259.
McCLARY 30 cu. ft. chest type	349.95	279.

GAS RANGES

Propane or Natural Gas

	Reg. Price	SALE
McCLARY 23" standard	184.95	159.
McCLARY 23" Deluxe automatic	239.95	199.
McCLARY 30" Deluxe Automatic	319.95	219.
McCLARY 40" comb. gas, coal and wood	439.95	349.

TRADE-INS ACCEPTED AT HIGHEST POSSIBLE ALLOWANCE

ELECTRIC RANGES

	Reg. Price	SALE
McCLARY 22" Deluxe automatic	299.95	249.
McCLARY 22" Deluxe automatic	269.95	219.
McCLARY 22" Deluxe automatic	299.95	249.
McCLARY 30" Standard	224.95	189.
McCLARY 30" Super Deluxe automatic	469.95	349.
McCLARY 30" Deluxe automatic	349.95	289.
McCLARY 30" Deluxe automatic	289.95	249.
CROSLEY-MOFFATT 24" Deluxe automatic	329.95	209.
FINDLAY 24" Standard	159.95	139.
FINDLAY 30" Deluxe automatic	244.95	214.

TRADE-INS ACCEPTED AT HIGHEST POSSIBLE ALLOWANCE

AUTOMATIC WASHERS AND DRYERS

	Reg. Price	SALE
McCLARY-EASY Deluxe automatic washer	329.95	289.
McCLARY-EASY Deluxe automatic dryer	219.95	179.
McCLARY-EASY Custom automatic washer	359.95	319.
McCLARY-EASY Custom automatic dryer	249.95	199.
McCLARY-EASY Wringer washers. Sale priced from		109.

TRADE-INS ACCEPTED AT HIGHEST POSSIBLE ALLOWANCE

TELEVISION

	Reg. Price	SALE
PHILCO 23" Deluxe console	469.95	399.
PHILCO 23" Deluxe console	369.95	349.
PHILCO Remote control, deluxe console	599.95	469.
PHILCO 23" Deluxe console	399.95	369.
PHILCO 23" Console	349.95	329.

TRADE-IN ACCEPTED AT HIGHEST POSSIBLE ALLOWANCE

BIG DISCOUNTS on
ALL WOOL — NYLON — TRILON & VISCOSE CARPET
FLOOR COVERING Priced from 4.95 sq. ft.
Free estimates on expert wall-to-wall installations.

ODDS & ENDS
Too numerous to list . . . coffee tables — end tables — chairs — chests — chesterfields — lamps — beds — mattresses and box springs, etc. Hurry for best choice!
ALL GOING AT **1/2 PRICE**

USED T.V.
PRICED FROM **39.00**

BUDGET TERMS
At low bank interest rates.
IF YOU WISH

BILL DELINE LTD.

FREE DELIVERY

283 Coleman St. "PLENTY OF FREE PARKING" Dial WO 2-3483

Second Section

The Ontario Intelligencer

Pages 13 to 24

BELLEVILLE, ONTARIO, THURSDAY, OCTOBER 12, 1961

Kelso Roberts, Born in City, Graduate of RMC, Osgoode Hall, Is Strong Candidate

Construction Industry Digs In for Long Siege

MONTREAL (CP) — Montreal's vast construction industry appeared to be digging in for a long siege by its 50,000 workers as 19 large general contractors announced Wednesday night they have made arrangements to protect their projects "against the weather."

The announcement, made through the Montreal Builders' Exchange while no one here speaks for the contractors, said all necessary measures are being taken "in view of the prospects of a prolonged strike."

Meanwhile, a spokesman for the Sheet Metal Workers' International Union (CLC) said the union plans legal action to block a move by 10 architectural contractors to lodge criminal complaints against it.

The 1,200 Sheet Metal Workers last 16 other CLC-affiliated unions out of the 26 after striking alone for five weeks for individual bargaining rights.

The spokesman said a petition for a writ of prohibition will be filed in Superior Court today. The petition would ask the court to rule that the Quebec Labor Relations Board has no right to authorize criminal complaints against the Quebec Labor Relations Act.

SEEK PETITION

Last week, contractors filed a petition with the board seeking authority to lay charges against the Sheet Metal Workers, asking $1,000 fine for each day of the strike. The contractors have termed the strike illegal.

Among the major construction projects halted by the strike were Place Ville Marie, Quebec Hydro, Standard Life, Windsor Plaza, Hilton Hotel, Metropolitan Life, Molson Brewery and St. James de Dieu Hospital.

On Montreal Island, most construction sites were picketed without incident and work was at a standstill.

But at the Jewish General Hospital, work on extensions continued on a dozen men crossed picket lines to pour cement.

Seven police cars were called when picketing threatened to halt reinforcements to keep cement trucks from crossing, but there was no violence.

Union leaders say the desired agreement of separate negotiations with contractors has resulted in a basic wage of $2.40 an hour for auto sheet metal workers compared with $2.35 in Montreal.

TORONTO (CP) — Kelso Roberts has lost only two elections in his political career.

The first was in 1937 when he ran as Conservative in a by-election in the Toronto riding of Parkdale.

The second was in 1945 when he entered a four-man race for the Ontario party leadership. The winner was Leslie M. Frost.

His last election crack at St. Patrick in 1963, was successful and Roberts, a member of the city council since 1956, was returned by acclamation.

His quick election record at St. Patrick in 1963, was successful and Roberts, a member of the city council since 1956, was returned by acclamation.

He has a newly-elected member of the legislature when five Conservatives were defeated. Cornwall during hustings overwhelmingly returned Frost in the chorus of complaints he drowned a heavy pack, jumped into a car and drove for a couple of yards to shore. He fired off the shotgun twice. Then, as if the soldiers had been elegantly trained they would not have fired.

Since the first rumors that Roberts would be nominated last month, he has spent practically more time on the hustings than in the office, according to the visions of the party.

In the Roberts' home has been one of the staunchest defenders of the party's an attack on any Conservative who runs as a Tory candidate.

He attributes to a hot temper but claims it acts as a safety valve.

"When I get a load of steam off I feel all right on the job," he says.

He likes to draw a laugh every St. Patrick's Day by telling how he "became Irish" with top hat, shillelagh and a shamrock bouquet, but he prefers to be remembered for his zeal with family responsibilities.

He has a married problem strength by 400 men in the six years he has held the post. Jack, Ted and Cecilia, where the mass was to be sung, said he was trying to arrange a perfect performance in a public hall.

"We shall try to get the archbishop to attend so he can judge for himself," Mayhew said.

He added that the mass was a "new rhythmic and devotional and not at all gimmicky."

"Mr. Williamson's idea was to present the liturgical music which the people could understand," Mayhew said.

'Jazz Mass' Banned by U.K. Catholics

LONDON (Reuters) — British Roman Catholic authorities have banned a planned "jazz mass" scheduled to be performed in a London church this month.

A choir of about 30 singers has been rehearsing the mass, a new work by Australian-born composer Malcolm Williamson, for more than a month.

An announcement at the office of William Cardinal Godfrey, Catholic Archbishop of London, said Wednesday "a competent musical authority" had decided the "jazz element" was not suitable for church performance.

Williamson, 29-year - old Roman Catholic convert who composed the mass, said the suppression was "unbelievable."

He said the mass was not based on jazz but on the idiom of modern folk music.

"We were going to call it a people's mass," he said.

Kevin Mayhew, organist at the Holy Redeemer church of St. Andrew and St. Cecilia, where the mass was to be sung, said he was trying to arrange a more overt performance in a public hall.

"We shall try to get the archbishop to attend so he can judge for himself," Mayhew said.

He added that the mass was "new rhythmic and devotional and not at all gimmicky."

"Mr. Williamson's idea was to present the liturgical music which the people could understand," Mayhew said.

UNDUE REFERENDS

Mr. Roberts was born 63 years ago in Toronto. He was only 11 and one of four children when his father died, but a determined mother saw him through Upper Canada College and the University of Toronto where his studies were interrupted by First World War service.

It was at this time that the first met young Leslie Frost, and between classes at Osgoode Hall. He graduated from law school at 22 and practised at York Creek, Cobalt and Timmins.

There is anything against him in the leadership race, it would be his age and the fact that his constituency of Carleton has elected a Toronto man.

Mr. Roberts returned to the former Lillian F. Bradwarde of Island River. They have three children: Alexander, who does missile research in Quebec; Frank, studying at Osgoode Hall; and Greer, aged nine.

Two Prisoners Make Escape From Burwash

BURWASH (CP)—Two prisoners tgscaped from Burwash Industrial Farm Wednesday to increase to four the number of recent escapees at large.

Latest to flee the reformatory were James Allan Berry, 24, of Toronto and Ian Lloyd Alexander Henry, 21, of the Oshweken Indian reserve near Brantford. They were working in a potato field and ran into the bush.

Berry was serving two years less a day and 12 months' indeterminate, after being convicted last December in Toronto on 12 charges of breaking and entering.

Henry was admitted to Burwash in April after being sentenced to Brantford to 24 months for breaking and entering and possession of stolen goods.

Two of three men who escaped Tuesday night were still at large. They are Stanley Pilcic, 20, and Marcel Lefevre, 20, both of Windsor.

The third man, Sidney Reginald, 24, of Montreal was recaptured on the farm property Wednesday.

"Just a Second"

"That cotrial I had last week was delicious. Have you another from the same animal?"

Bus Driver Freed on Charge

EDMONTON (CP) — Frank Budney, 31-year-old bus driver was acquitted in Supreme Court Wednesday on a charge of criminal negligence in an accident that killed 17 high school students.

He was the driver of a school bus which was involved in a fatal fast-moving freight train Nov. 8 at Lamont, 45 miles northeast of Edmonton. Budney and 22 other students were injured.

Mr. Justice J. V. H. Milvain said the evidence satisfied him that Budney stopped his bus on the incline about 60 feet from the way tracks.

Budney, he said, "may have exercised a degree of care that was less than it should have been in his failure to arise from the seat of his bus and open the door and look both ways up and down the track." This, the judge added, was a negligence of a type but he could not convict him of criminal negligence.

He suggested that legislators give "serious thought" to forming a set of clearly-defined regulations to control the operation of school buses.

BECOMES PREMIER OF LAOS—Prince Souvana Phouma, centre, speaks into a microphone held by a soldier in Vientiane, Laos, Sunday as he announces that it has been agreed he will assume the post as Laos premier. At right is Prince Boun Oum, and at Phouma's side at left is Prince Souphanouvong. (AP Wirephoto via radio from Tokyo).

New Spectacular Space Shot May Signal Opening of 22nd Congress of Communist Party

By WILLIAM L. RYAN
Associated Press News Analyst

The Soviet Communist party opens its 22nd congress Tuesday. Intensive propaganda promises it will mark the beginning of a spurt in Communist world supremacy.

To draw a line Communist prospects, the Kremlin may set even those a new spectacular space shot. The congress opens Monday.

Despite the showmanship, there are in the background signs of nervous strain in Soviet party and alcoholic circles.

Premier Khrushchev, first secretary and party chief, promises the "congress will be a turning point. It will consider a 20-year program to build the basis of communism. Theoretically the U.S.S.R. has built "socialism." Communism, implies great abundance, is many years away.

What is the party congress?

The congress supposedly is the party's ruling body, to which the central committee and its directing presidium are responsible. Required to meet every three years, it is made up of functionaries from major political subdivisions of the U.S.S.R. It is supposed to hear and pass on programs of the top central committee and party presidium, amend programs and statutes, fix tactical lines on how to do so.

New Three-Year Labor Contract For Ford Men

By BEN PHLEGAR
DETROIT (AP) — Individual problems at 26 local bargaining units held the key today to resumption of production at Ford Motor Company following agreement Wednesday night with the United Auto Workers union on a new three-year national labor contract.

UAW President Walter Reuther's executive board recommend to the union's Ford national council this afternoon that the settlement be approved and a nation-wide strike which began 10 days ago be ended. The international executive board of the union endorsed such action Wednesday night.

However, strikes will continue at the 26 local units which have unresolved problems, pending a review of all issues by the international executive board tonight.

Reuther said locals with "legitimate specific problems" will be authorized by the board to continue to strike. But he expressed hope such problems would be resolved in time to permit the company to return to production by Monday.

Reuther said in a statement:

In other union action Wednesday night the international board ordered a new ratification vote by Local 72 at Kenosha, Wis., on the American Motors profit - sharing contract. The 12,000 - member local rejected the pact by 63 votes in a slim turnout Sunday.

The board said it could have ruled the contract ratified since a majority of all AMC workers voting had approved it. But it was calling for the new vote, at its sole not yet set, to preserve "the democratic tradition of the union."

Defendant Not Called to Stand In Burglarly

POTTSVILLE, Pa. (AP) — Testimony ended in the strange Pottsville burglary trial Wednesday without the defendant, Lillian Reis, taking the stand.

Lawyer John Lavelle rested the defence case after Michael Corabi, 42, Mine Hill husband, testified he helped her court burglary $30,000 before the Pottsville burglary was committed.

Miss Reis, owner of the Celebrity Room night club in Philadelphia, is charged with hiring burglars to loot the safe of John B. Rich Pottsville coal operator, in August, 1959.

Rich says about $20,000 was taken. Police have testified they understood the haul was as much as $478,900. Three men already have been convicted of participating in the burglary.

Corabi, who said he has been separated from the 39-year-old defendant for about two years, testified she went to the cellar of Rich's Philadelphia home in one night in September, 1958.

He returned with a hatbox and inside, he related, was money. He helped her count it, he said. Half the piles of bills amounted to $29,550.

Earlier testimony showed that Clyde (Bing) Miller had laundered gifts—cash, cars and furs—to Miss Reis while he kept company with her.

The 55-year-old Miller is a co-defendant, accused of tipping off Miss Reis to Rich's wealth. Rich was vacationing in Europe, leaving his home unguarded. Miller is scheduled to go on trial next.

Swedish Dentist Says Napoleon Was Murdered

STOCKHOLM (Reuters) — A Swedish dentist claimed Wednesday he has unearthed evidence that Napoleon was murdered.

The dentist, Dr. Sten Forshufvud, told a press conference that research into available documents and tests on hair samples indicated Napoleon was slowly poisoned during a long period by doses of arsenic and bitter almonds.

His book on the subject by Forshufvud, called Who Murdered Napoleon? was published Wednesday.

The historian - dentist names as the most likely murderer of Napoleon Marshal Montholon, Napoleon's aide and valet of the French emperor.

Forshufvud said he obtained some of Napoleon's hair and sent it for analysis — without revealing its origin — to Glasgow University in Scotland.

University scientists replied that there was unusually large quantity of arsenic in the hair, Forshufvud said. Meanwhile research led him to pin the crime on Montholon.

His handwritten report on Napoleon's illnesses, Dr. Lars Forshufvud said, is a 3,000-page newspaper that the poisoning theory of Napoleon's death was not invalid.

Schrwerkius said Napoleon suffered all his life from consumption and possibly was given excessive doses of mercury — a common treatment at the time —that may have hastened his death.

Most historians hold that Napoleon died of stomach cancer. He died in exile in the Atlantic island of St. Helena in 1821.

AFL-CIO Leaders Predict Bid for Teamster Defectors To Result in Member Exodus

NEW YORK (AP)—AFL-CIO chiefs forecasts today a substantial membership exodus from James R. Hoffa's Teamsters union now that the federation has hang out a welcome sign.

George Meany, AFL-CIO president, said he was already busy processing affiliation applications from about 100 of the nearly 900 Teamsters locals.

The AFL-CIO executive council voted 24 to 2 Wednesday to authorize Meany to issue charters to locals defecting from Hoffa's rule, Federation officials said they have no idea how many Teamsters may thus decide to switch allegiance, but expect a sizable number.

Hoffa can be expected soon to fight back. He has said he will meet head - on any AFL-CIO threat in his union and is confident that "we'll come out on top."

MAY MEAN WAR

Meany declined to speculate whether the AFL-CIO bid for a Teamsters rebellion will result in a bloody labor war.

"We don't go in for headbusting," Meany said. "You'll have to ask Mr. Hoffa about that."

Hoffa said in Detroit Wednesday night that he will sue Meany for $10,000,000 on grounds of slander and libel. The Teamsters' head said the suit will be filed in U.S. district court in Detroit next Monday.

Hoffa's suit is based on the court action because he wants to force Meany to try to prove his charges in public before the Teamsters union.

The AFL-CIO council sessions this week have brought bad news to Hoffa. He's hoped to be able to expel the 1,500,000 - member union back into the federation. Instead, AFL-CIO leaders voted overwhelmingly to continue the Teamsters' suspension and encourage bolts of Hoffa's members.

ENDORSE MEANY

A grand jury at Orlando, Fla., also reindicted Hoffa Wednesday on mail fraud violation charges involving alleged misuse of $300,000 Teamsters funds in a land development scheme. A prior indictment was dismissed on technical grounds.

The United States justice department, announcing the federal grand jury action, said the indictment also names Robert F. Kennedy Jr., Detroit banking executive.

As did an indictment returned in Columbia, Tenn., the new indictment involves the alleged misuse of union funds to develop a "model city" in Brevard County, Fla.

The first indictment was that it had been returned by an improperly constituted grand jury.

The first indictment had 12 counts; the new one has 13.

Hoffa and McCarthy were accused of "misuse, misapplication and artifice to defraud" four Teamsters organizations in connection with the $300,000 model city venture.

Earlier testimony showed that Hoffa may retaliate against the AFL-CIO by going ahead with a blueprint plan already authorized by the Teamsters to establish a union federation rivaling the AFL-CIO. Hoffa may be angered by the action of the AFL-CIO's own unions.

Would Exempt All Purchases Less Than $25

TORONTO (CP)—Ontario Liberal Leader Wintermeyer said Wednesday night he will introduce a motion in the legislature next month asking the government to exempt from the 5% tax all purchases of less than $25.

Mr. Wintermeyer, speaking on a CBC public affairs television broadcast, said he favors the increase in the exemption from $10 presently levied "but believe during out the chaos that currently exists . . . some order, some efficiency must be restored to the people of Ontario."

He said the Liberals can make revenue a year compared with the expected $150,000,000 with the 17-cent exemption.

Mr. Wintermeyer said the increased exemption would not apply to meals, cigarettes, liquor or telephone charges.

"I will eliminate tax collection for the small retailer, the corner grocery, the variety store, the ricety store and the drug store," he said.

Construction Work Resumes In Toronto

TORONTO (CP) — Work returned to normal today in Toronto's construction industry as ready-mix concrete was poured at projects which had been crippled since a minimum of an eight-day lockout by ready-mix contractors.

Agreement was reached Wednesday between 34 companies and the International Brotherhood of Teamsters (IBT) local as contractors said they were preparing for large-scale layouts.

Company representatives said the contracts would have closed down had the cement shortage continued to the weekend.

Members of the president of Teamsters Union Local 230, said ready-mix firms agreed truck drivers would not be seen to cross picket lines set up where workers were picketing their own project.

CROSS OTHER LINES

The drivers, however, must cross picket lines set up by unions not connected with the ready-mix dispute, he added.

The dispute started when a union truck driver refused to cross a picket line set up by construction unions in this area to back his brother-in-law's workers in the building trades. The driver was suspended and, in retaliation, all other drivers in the firm walked out.

The firm, then all 14 ready-mix firms announced they were locking out their drivers. The companies contended that their contract with the Teamsters provides that they respect only legally-constituted picket lines, and the organizational picketing are not in that category.

The union replied it was up to the companies to prove the pickets were not legally constituted.

Work on such projects as the University Avenue subway, the new Maple Leaf Gardens and others—an estimated total of some $650,000,000 worth of construction—was affected.

General Taylor Will Be Sent To Viet Nam

WASHINGTON (AP) — The possibility of direct U.S. military intervention in South Viet Nam appeared to be sharpened today by President Kennedy's decision to send Gen. Maxwell D. Taylor on an urgent mission to assess the growing Communist threat in the southeast Asian country.

Taylor, a Kennedy military adviser, is to make a fast survey of the increasingly dangerous situation, then give Kennedy an "educated military guess" on what the Communist menace and steps which could be taken to meet it.

Official in the government of President Ngo Dinh Diem is growing steadily more heavy Communist pressure.

The president announced the Taylor mission at his news conference Wednesday.

As the president discussed the southeast Asian and Berlin situations in response to press conference questions, the organization grew among big hearers that he is grappling with the complex and interlocking problems of crises on two fronts.

Other administration officials said his decision on southeast Asia when Taylor returns can hardly be made without consideration of American force commitments in Europe and proceeds inwthe East-West dispute over Berlin.

Continued on Page 2

Post Office Offering New Stamp Package

OTTAWA (CP) — The post office department announced today a new stamp package which will help people who like to carry lots of stamps in their pockets or purses.

The department announced today that postage stamps of Canada now sell stamps worth 11 in handy transparent plastic envelopes. The sealed envelopes contain blocks of 20 five-cent stamps or two 10-cent stamps.

Latta

LATTA — Mr. and Mrs. Charles Trevorton and Carol were supper guests of Mrs. Frank Treverton of Belleville, on Saturday evening.

Mr. and Mrs. Bert Morgan called on her sister and brother-in-law, Mr. and Mrs. Earl Hayes of Arden.

Wishes for a speedy recovery are extended to Mr. G. Bywaine who is a patient in the Belleville General Hospital.

Weekend guests at the home of Mr. and Mrs. Walter Chumbley were their son and daughter-in-law, Mr. and Mrs. Maurice Chumbley, Barry and Elaine of Marmoraville.

Congratulations are extended to Mr. and Mrs. David Wilder and boys, on the arrival of their daughter Laurie at the Belleville General Hospital, recently.

Mr. and Mrs. Harold Treverton and girls were Thanksgiving dinner guests at the home of her mother Mrs. Clarence Parks, Donna, Wayne and Dorothy of Picton.

Weekend guests in the home of Mr. and Mrs. Len Brennan and family were her sister and brother-in-law, Mr. and Mrs. Gary Thorne and Douglas of London.

Congratulations and best wishes are extended to Mr. George Brennan and the fiancee Miss Brenda Fitch who were married recently.

Miss Beatrice Brennan of Belleville spent the holiday weekend with her parents Mr. and Mrs. Len Brennan and girls.

Mr. and Mrs. Garnet Denyes were supper guests Saturday evening of Mrs. Frank Treverton, Belleville.

Mrs. Harold Treverton, Carole, Cathy and Karen, Mrs. Clifford Belch Jr., and Christine and Mrs. Lorne Reid, of Belleville; Mrs. Clarence Parks, Donna and Dorothy of Picton and Miss Evelyn Jones of Scarborough were Sunday afternoon on Mr. and Mrs. Ernest Markland of Picton and visited with Mrs. Percy Leavitt of Oshawa and Mr. and Mrs. Ben Broughton of Toronto who were weekend guests at the Markland home.

Mrs. Larry Van Norman has returned home after spending some time in Belleville General Hospital after a recent operation.

Mrs. Bert Morgan spent Saturday at the home of her daughter and son-in-law, Mr. and Mrs. Larry Dalgbee and baby Michael, of Belleville.

Mr. and Mrs. Charles Treverton attended the Flowing Match banquet held at the Armouries on Friday.

Mrs. Hitchon of Belleville spent the past weekend at the home of her daughter and son-in-law, Mr. and Mrs. Arnold Dina and family.

Mr. and Mrs. Roy Stoliker of West Huntingdon called on her parents, Mr. and Mrs. Len Brennan and girls, on Sunday.

Mrs. Charles Treverton and Mrs. Arnold Dills spent the past weekend at the Woodruff Hotel in Watertown, N.Y.

Mr. and Mrs. Garnet Denyes attended the Flowing Match banquet at Belleville Armouries on Friday evening.

Mr. and Mrs. John McFarlane and family of Kingston were Thanksgiving guests at the home of her parents, Mr. and Mrs. Walter Chumbley.

Several ladies of the community attended the Institute meeting held at the home of Mrs. Herbert Orr on Thursday evening.

The members of the Plainfield Institute, Missionary and Auxiliary, have been busy the past week serving meals in the Institute tent and serving tea in the Exico's tent, during the Flowing Match.

Mr. and Mrs. Joseph Pitz and Steven of Belleville were supper guests Sunday evening at the home of Mr. and Mrs. Len Brennan and girls.

Mrs. Harold Treverton and girls called on Mrs. Howard Markland and boys of Picton on Sunday afternoon.

Mr. and Mrs. Larry LaRue and baby Gail called Wednesday evening on Mr. and Mrs. David Wider and boys and baby Laurie.

Mr. and Mrs. Bob O'Hara and baby spent Thanksgiving dinner with his mother, Mrs. Mary O'Hara and girls on Monday.

Mr. and Mrs. Larry LaRue were supper guests Monday evening at the home of her sister and brother-in-law, Mr. and Mrs. William Boorman and daughter of Belleville.

Mr. and Mrs. Willis McGuire and family and Mrs. A. Hall of Belleville, were recent callers at the home of Mrs. William Van Allen.

Mrs. Letitia Ackerman, of Belleville, spent Wednesday evening with her brother and sister-in-law, Mr. and Mrs. H. Palmer.

Miss Karen Treverton spent Saturday afternoon with Mr. and Mrs. Clifford Belch Jr., and Christine, of Belleville.

Mr. and Mrs. Earl Pope of Belleville, were Thanksgiving guests of her sister and brother-in-law, Mr. and Mrs. Ed Pope, on Monday.

Mrs. George Sills of Corbyville, and Mrs. Garnet Sills and Jimmy of Quebec, had Thursday dinner with Mrs. Wesley Bradshaw.

Mr. and Mrs. Bill Brennan and Tracee were Sunday supper guests at the home of his parents, Mr. and Mrs. Len Brennan and girls.

Mr. and Mrs. Glen Graham of Belleville were supper guests at the home of Mr. and Mrs. Harold Treverton and girls.

Mr. and Mrs. Sherman Parks of Bellleville and Mr. and Mrs. Clarence Hall and Mr. and Mrs. Russell Glaxo had dinner Sunday with Mr. and Mrs. Horace Palmer.

Mrs. Charles Treverton and Miss Carole Treverton called Monday afternoon on Mrs. W. Van Allen.

Monday evening supper guests at the home of Mr. and Mrs. David Wilder were their son and daughter-in-law, Mr. and Mrs. David Wilder, Bobby, Steven and Lisrie.

Mr. Frank Goodfellow of Algonquin Park, spent Thanksgiving weekend with his daughter and son-in-law, Mr. and Mrs. Ed Pope.

Master Bobby and Miss Marjory Dills spent Saturday afternoon with the Misses Carole and Cathy Treverton.

Mr. and Mrs. William Brennan and Tracee called Wednesday evening on Mr. and Mrs. David Wilder and boys and baby Laurie.

Mrs. Mary O'Hara and Judy spent the weekend at the home of her daughter and son-in-law, Mr. and Mrs. Arnold Meadmaker and family of Toronto.

Mr. and Mrs. Lorne Reid of Belleville were over night guests at the home of her sister and brother-in-law, Mr and Mrs. Harold Treverton and girls.

Miss Margaret Morgan of Belleville spent the past weekend at the home of her parents, Mr. and Mrs. Bert Morgan.

Mr. and Mrs. Horace Palmer spent Thanksgiving Monday in the United States.

Mr. and Mrs. Harold Skelly of the Ten Mile, spent some time at the home of their daughter and son-in-law, Mr. and Mrs. Art Wright and girls during the past week.

EX-AD MANAGER DIES

MILWAUKEE (AP) — Jerome Hirschfield, 71, retired retail advertising manager of the Milwaukee Sentinel, died Tuesday of a heart attack. Hirschfield retired last Dec. 31 after 37 years with the Sentinel. Earlier he had been with the Cleveland Plain Dealer and the Chicago Tribune. He was born in New York City.

CNR Testing Concrete Ties On Que. Track

MONTREAL — Canadian National has begun installation of concrete cross-ties for test purposes on a section of mainline track in Quebec.

During the past 18 months, several United States railroads have been conducting tests with concrete ties.

A. V. Johnston, CN system chief engineer, in announcing the test installation, said: "We do not foresee the replacement of wooden ties with concrete in the early future, but we must keep abreast of technological developments in this field.

"It may be several years before CN engineers will be able to assess the results of the test".

Two types of concrete ties are being placed in position on a one-mile length of track near Drummondville, Que. In addition, the existing rail will be replaced with continuous welded rail, and new wooden ties will be placed in the middle of the test section for control purposes.

A total of 1,800 concrete ties will be tested; 900 of American design and manufacture and 1,000 made in Canada from French design.

"New materials will be used for the tests", Mr. Johnston said, "and in this way we will be able to make an accurate comparison of the qualities of both types of concrete ties and the wooden ties under service conditions".

Hardwood treated wooden ties have a normal life of 30 years, he noted, while concrete ties are claimed to have a longer life. The cost of concrete ties is higher, but fewer of them are needed on a given length of trackage.

Mr. Johnston noted that concrete ties are widely used in Europe where railroads suffer from timber shortages, and where manufacturing costs of concrete ties are lower.

MOORMAN MOTORS

USED CAR CLEAN-UP and SALE

THE TERRIFIC NUMBER OF DEALS WE ARE MAKING ON NEW VOLKSWAGENS FORCES US TO CLEAR OUT OUR PRESENT STOCK OF USED CARS

OCTOBER ONLY — PRICES SLASHED
ON OUR COMPLETE STOCK — ALL MAKES AND MODELS

1958 Pontiac Station Wagon 1995.
Laurentian, radio, air conditioning, automatic, V-8, power brakes, power steering, many more extras. Exceptionally good condition. Only .....

1956 NASH Metropolitan 395.
Wonderful small car economy for only .....

1955 METEOR COACH 695.
It's a real good one! We will sell or trade for only .....

1954 AUSTIN SEDAN 395.
A cheap one to drive or for a second car. Only .....

1959 VOLKSWAGEN DELUXE 1095.
Top condition for only .....

1960 VOLKSWAGEN DELUXE 1295.
Excellent condition. Trade - Terms. Only .....

1958 VOLKSWAGEN DELUXE 895.
A sharp car — high trade-in allowance. Only .....

1955 CHEVROLET 795.
Radio, many extras. Reconditioned and very smooth. See this one — will trade. Only .....

1953 PLYMOUTH 225.
Radio and heater. A real good one with new battery. Imagine this one for only .....

1952 CHEVROLET 150.
Read good transportation. Only .....

1960 VOLKSWAGEN DELUXE 1350.
Has had wonderful care. See this one for sure. Only .....

1957 VOLKSWAGEN Van 995.
For delivery and lots of hard work, see this one for only .....

1956 Volkswagen Sunroof 595.
New paint. A real good one for only .....

1959 Volkswagen Stn. Wagon 1595.
Two-tone, beautiful, leather interior. Real good condition. Only .....

1956 Meteor 4 - Door Sedan 795.
Excellent value for only .....

EASY TERMS

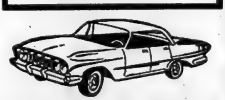

HIGH ALLOWANCE
FOR YOUR PRESENT CAR

ACT NOW
WHILE THE SELECTION IS BEST

OPEN 'TIL 9:00
FRIDAY NIGHT

MOORMAN MOTOR SALES

211 PINNACLE STREET — VOLKSWAGEN SALES AND SERVICE — DIAL WO 8-8474

Don't Pay 'Til MAY 1962
For Your SUNNIBILT GARAGE
ORDER NOW
DELIVERY NOW

YOU NEED NOT PAY ONE PENNY 'TIL MAY 1, 1962 THEN AS LOW AS $11.00 PER MONTH.

Added Bonus
Full Height "CLEAR CALIFORNIA REDWOOD" 8' Barrel Rafter PLUS ¾" Weatherproof "OTTAWA" Underbracketing Applied with "RUST PROOF NAILS"

EXCLUSIVE ■ SUNNIBILT
DON'T MISS THIS VALUE SALE
SUNNIBILT PREFAB PRODUCTS LTD.
339 BATA ROAD — KINGSTON
Open 'til 9 p.m. — Except Wed. 1.30 p.m. — Sat. 4.00 p.m.

(ADVT.)

When Skin Itch Drives You MAD

Here is a clean stainless penetrating antiseptic—known all over Canada as MOONEY EMERALD OIL—that dries right in and keeps itch sufferers relief from the almost unbearable itching and distress.

"Its action is so powerfully penetrating that the itching is promptly eased, and with continued use many troubles may soon be even.

Use EMERALD OIL night and morning as directions advise for one full week. It is safe to use and failure is rare indeed.

MOONEY'S EMERALD OIL can be obtained in the original bottle at any modern drug store.

PREFERRED
AUTOMOBILE OWNERS
PACKAGE DEAL

Complete Automobile Coverage
For First-class Risks

Here is what you get . . .

$300,000 Inclusive Limits Third Party Liability including Passenger Hazard.

$1,500. Medical Benefits for driver and passengers.

All Perils including Collision with $25.00 Deductible or $100.00 Deductible Collision and $25.00 Deductible Comprehensive.

PREMIUM—1961, 1960, 1959 or 1958 Models—Chevrolet Belair, Ford Fairlane, Pontiac Laurentian and similar cars.

$25. Ded. All Perils	$100. Ded. Collision
$67.00	$60.00

Other cars in proportion to cost and age.

Call our agent . . .

DAVISON & DAVISON
GENERAL INSURANCE AGENTS
31 Bridge St. E. — Belleville — WO 8-7488

PILOT INSURANCE COMPANY

A THRILLING NEW BARGAIN EVENT AT YOLLES

MORE "MIRACLE" ITEMS

CLOCK RADIOS — Reg. 44.95
Automatic, alarm. Made by famous maker. Your choice of blue, white, beige or brown. 1S ONLY **29.95**

23-PCE. IMPORTED TEA SET — Reg. 11.95
Beautiful moss rose pattern. 6 cups. 6 saucers, 6 plates, teapot and lid, sugar and lid, creamer .. **4.99**

ASSORTED BEDROOM MATS — Reg. 9.95 and up
27"x54". Choose from Axminster, wool, viscose and others. Assorted patterns and colors ..... **5.49** and up

OCCASIONAL TABLES — Reg. 12.95
Genuine arborite tops, walnut finish. Tapered hardwood legs accented with brass ferrules. Step and coffee tables **6.66**

QUALITY HASSOCKS — Reg. 5.99
Can be used as seats or footrests. Made of wipe-clean vinyl plastic with tailor-sewn upholstery, self levelling floor-protectors **4.44**

KROEHLER SWIVEL ROCKERS — Reg. 64.95
Feature coil spring seat, back and arms and walnut finish base. Chair swivels and rocks. Assorted colors **44.95**

MATTRESS OR BOX SPRING — Reg. 44.95
Made by Beverley. Smooth top styling. Long-wearing print ticking. 5'6"x, 4', or 3'3" sizes available ..... **29.88** Each

Not only have prices on furniture and apliances been cut to rock bottom, but every single customer who spends over $10 gets a worthwhile gift! You win 2 ways in this thrilling new Miracle Sale. With low, low prices, no down payment, free delivery, PLUS a free gift! Hurry on down to Yolles and enjoy these wonderful savings.

"MIRACLE" SAVINGS IN ALL DEPARTMENTS

	Regular	
DOUBLE-DRESSER Walnut veneer. 6 drawers. Complete with mirror	139.95	64.25
3-PCE. BEDROOM SUITE Double dresser, chest, bookcase bed. Complete with tilting mirror. Mocha or walnut	249.95	169.95
3-PCE. BEDROOM SUITE Triple dresser, chest, bookcase bed. Framed mirror. Walnut	299.95	$200.
POSTER BED 4' size only. Mahogany	89.95	29.88
3-PCE. BEDROOM SUITE Lilac walnut. Triple dresser, chest, bookcase bed	299.50	170.50
3-PCE. BEDROOM SUITE Double dresser, chest, bookcase bed. Plate mirror. Shantung	279.95	199.95
SINGLE DRESSER Unfinished. 3-drawer	26.95	19.88
BOOKCASES Unfinished. Sliding doors	16.95	11.99
CEDAR CHESTS Made by Knechtel. Sorbone Walnut	69.95	52.35
7-PCE. DINING-ROOM STE. Buffet, hutch, table, 4 chairs. Walnut	199.95	129.95
2-PC. CHESTERFIELD STE. Made by Kroehler. Foam cushions, Friese. Brown	259.95	189.95
ROCKERS. Novelty rep. fabric	49.95	38.88
5-PC. DINETTE SET Chrome. Arborite table top	69.96	54.95

	Regular	
7-PCE. DINETTE SET Bronze. Big 36"x60" table, 6 chairs. Arborite inlay	139.95	74.95
DESKS Walnut finish. Arborite top	29.95	18.88
GOSSIP BENCH Arborite table top, vinyl seat & back	16.95	10.49
REFRIGERATOR Reconditioned. 1 year warranty	129.95	$95.
21" ROGERS MAJESTIC TV Console model. Walnut cabinet	334.50	229.95
RECORD PLAYERS 4-speed. Automatic changer	59.95	44.95
2-PC. DAVENPORT SETTEE Made by Kroehler. Red frieze	229.95	169.95
2-PC. BED-CHESTERFIELD SUITE Carla brown. Matching chair	249.95	179.95
24" MOFFAT RANGE Automatic clock-controlled oven	239.95	199.95
FLOOR POLISHER	39.95	29.95
2-PC. CHESTERFIELD STE. 100% nylon frieze. Foam cushions and back	269.95	199.95
METAL KITCHEN STOOLS White and yellow. With back	5.99	3.99
METAL BED LAMPS	2.25	88¢

NO MONEY DOWN

TAKE UP TO 36 MONTHS TO PAY

Yolles FURNITURE

300 FRONT ST. Tel. WOodland 2-1527

ESTABLISHED 1898

THESE FREE GIFTS NO EXTRA COST DURING THE SALE

IF YOU SPEND $10 - $29

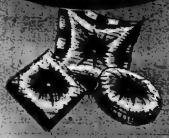

CHOOSE ANY CUSHION — FREE

IF YOU SPEND $30 - $79

20-PCE. BREAKFAST SET — FREE

IF YOU SPEND $80 - $149

decorator TABLE LAMPS

FREE

IF YOU SPEND $150 or OVER

10-pc. WALNUT AND BRASS BEVERAGE STAND INCLUDES 8 GLASSES AND ICE BUCKET — FREE

Successful Living

By Doris Clark

(A Canadian Social Worker Helps with Human Problems)

Husband Has Other Girls

DORIS CLARK

DEAR DORIS:—I got married because my father was cruel to me.

What I did not know was that my fiance was having an affair with a girl who later married his best friend. Now his friend brings her to our house and she flirts with my husband.

This is not the only girl he has been interested in since we were married. I made a date with another guy, for revenge, but couldn't keep it. I love my husband but I can't forget what he has done.

I told him that women must not come here, but he says if she can't come, I go. I feel that everybody is against me. STUMPED.

* * *

DEAR STUMPED—That's quite a threat. Is he prepared to carry it out?

Since he has more than one girl, it's my guess he fancies himself as the Sheik of Araby. O.K., but to make it stick he should move to Araby, because in Canada it is customary to have just one.

Men like your husband forget that "when I became a man, I put away childish things." There is still hope. Four years married is really not very long.

Are there things you could do to make him feel more like a married man? Does he ever feed or bathe the children? Don't let him brush you off when you ask for help and interest in shopping. Marriage is a sharing.

No nagging—but stick to your guns about keeping the Other Woman off your preserves.

* * *

DEAR DORIS:—I am desperate. My face is always breaking out in brown blotches and since my skin is fair it looks terrible, more so in the summer time.

Some days the blotches are worse and some days they are not too bad. Please give me some advice or someone to see.—ISABEL L.

DEAR ISABEL L.:—See your doctor. Aside from the appearance, which is important to your self-confidence the blotches may be a symptom of a physical ailment which needs treatment.

* * *

(Doris Clark, master of Social Work, is a graduate of McGill, Toronto and McMaster universities, has has broad experience in social work. If you would like help with your problems, write to her in care of this newspaper, enclosing a self-addressed, stamped envelope.)

Dairy Queen SPECIAL begins today

SALE! 1¢

BUY A 35¢ SUNDAE GET ANOTHER FOR 1¢

Let's all go to the Dairy Queen for this week's one cent sundae sale!

THURSDAY, FRIDAY, SATURDAY, OCT. 12-13-14

DAIRY QUEEN

74 DUNDAS ST. EAST DIAL WO 8-8353

You Can't Beat Admiral

FOR VALUE AND PERFORMANCE . . .

Admiral TV-RADIO COMBINATION

- Large screen TV plus radio in one compact cabinet.
- Top-front tuning controls.
- Transformer powered chassis.
- Long range "Golden Signet" tuner.
- Full fidelity front-mounted speaker.
- Super-sensitive radio with automatic volume control.
- Built-in Ferrocope antenna.
- Admiral etched circuits with 3-year warranty.

REG. 365.00

Complete With MATCHING BASE

209.95

WITH YOUR WORKING TRADE-IN

Admiral STEREOPHONIC THEATRE

- Large picture TV screen.
- All-in-one Hi-Fidelity Phonograph.
- Dual channel stereo speaker system.
- Convenient tuning controls.
- Dual stereo amplifier gives up to 20 watts peak output.
- Transformer-powered horizontal chassis.
- New Golden Signet Tuner.
- Powerful all new styling —ultra slim cabinet with built-in record compartment.

349.95

WITH YOUR WORKING TRADE-IN

CHEF-MASTER

Top Quality

RANGES

Seven heat switches, high speed elements, picture frame control panel, family size oven, utility drawer, convenient fuse panel, combine to give an attractive model suitable for apartments and smaller kitchens.

SPECIAL 149.95

EVEN LESS with TRADE

3 ONLY-BRAND NEW, 1961 MODEL 23" Admiral TV SETS AT HUGE SAVINGS

SIMPLICITY

Automatic Clothes DRYERS

MODEL D 40 - 1

WITH 2 YEAR FREE SERVICE GUARANTEE

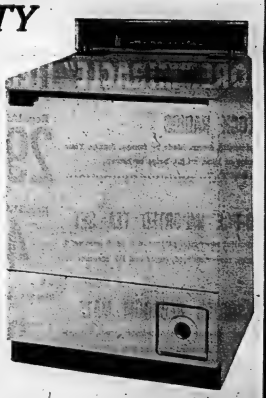

- Infinite heat temperature control
- Free flow lint filter
- Interior illumination
- Porcelain cabinet top
- Control air system
- Safety door
- Automatic overload protector.

199.95

EVEN LESS WITH TRADE

SIMPLICITY

WASHING MACHINES

WITH

12-YEAR GUARANTEE

ON THE MAIN OPERATING MECHANISM

DELUXE SQUARELINE MODEL 25-2

- Large 11-lb. tub.
- Automatic electric timer.
- Power-pump, ruggedly designed.
- Four 3" casters.
- Chrome wringer top and hand rests — sturdy 2" wringer rolls.
- 6-vane metal hydro-flow agitator.
- Lint filter action.

UP TO 50.00 Trade-in Allowance for your old Washer

ON THIS BRAND NEW SIMPLICITY MODEL

Other makes and models priced from 99.95

FREE 1 Year's supply TIDE

NO MONEY DOWN

No Payments 'Til Dec.

BOOTH

Radio & Television Ltd.

170 FRONT ST. (Opp. City Hall) BELLEVILLE WO 8-5785

Tiger-Cats Sign Shannon

HAMILTON (CP) — Carver Shannon, a speedy halfback who was declared recently by the slipping Blue Bombers after three years with the Western Football Conference club, has been signed by Hamilton Tiger-Cats, the Eastern Conference club announced Wednesday.

The Tiger - Cats have been seeking a replacement for Gene Scott, who has been called up by the United States Army.

The 187-pound, six-foot - one Shannon signed to play in 1958 with Los Angeles Rams of the National League after being waived out of the Western and Eastern leagues following his release by Winnipeg.

In order to get him for the remainder of the season, the Tiger - Cats have reached an agreement with the Rams to put him on waivers at the end of the season. Should any Canadian club refuse to waive on him to allow his return to the Los Angeles club, the Tigers have agreed to purchase his contract from the Rams.

Stamp Top Ground Gainer

REGINA (CP)—Fullback Earl Lunsford of Calgary Stampeders has taken over the ground-gaining lead in the Western Football Conference and appears headed for his second straight league rushing crown.

Statistics released Wednesday show Lunsford with a net gain of 1,396 yards in 303 carries. He has two games in hand over runner-up Johnny Bright, veteran Edmonton Eskimo halfback who had been leading most of the season. Bright has netted 1,171 yards in 261 carries.

Jackie Parker of Edmonton has the best average gain—eight yards.

Hal Ledyard of Winnipeg has the best passing average, completing 53.8 per cent of 111 aerials. Halback Bobby Walden of Edmonton and end Ernie Warlick of Calgary have caught the most passes, 36 each.

End Ernie Pitts of Winnipeg has the best completion average, catching 36 of 36 aerials for 95 per cent.

ANNOUNCE TITLE BOUT

BOSTON (AP)—Fred Pender of Brookline, Mass., and Terry Downes of London will meet here Jan. 20 in their third match for Downes's portion of the middleweight title, it was announced Wednesday night.

Downes is recognized as champion in Europe, New York and Massachusetts. Gene Fullmer holds the National Boxing Association title. Pender defeated Downes in Boston Sept. 21 but Downes got Downes in London July 11 when he was unable to answer the bell for the ninth.

The pair were to meet in Boston was suspended by Ray Meadows dered an injury in August.

Davis Cup

ROME (AP)—Jon Douglas of Santa Monica, Calif., and Italian tennis champion Fausto Gardini Friday in the opening singles Davis Cup interzone final match between the United States and invaded Italy.

Whitney Reed of Alameda, Calif., was paired against Nicola Pietrangeli in the second singles. The draw was made Wednesday.

The doubles will be Saturday.

PICK TOP MANAGER

NEW ORK (AP) — Bob Scheffing, who led Detroit Tigers to a surprising second-place finish in his first season in the American League, Wednesday was named the circuit's manager-of-the-year in the annual Associated Press poll. Scheffing received 185 votes in the balloting by 174 members of the Baseball Writers' Association of America. Ralph Houk of the world champion New York Yankees was next with 61.

Atlanta Seeks Ball Franchise

ATLANTA (AP) — Fullback owner Earl Mann and Joe Ryan, general manager of an international League franchise, planned to confer again today in an effort to come to terms over leasing Ponce de Leon Park for class AAA baseball.

The two scheduled a meeting with representatives of the Atlanta Chamber of Commerce and Junior Chamber of Commerce to try to reach an agreement to bring the franchise, operated first in San Juan, then Charleston, W. Va., to Atlanta.

Official transfer of the franchise and its attendant working agreement with the St. Louis Cardinals to Atlanta for 1962, hinges upon the lease of Ponce de Leon Park by the Ryan group, Miami and Montreal are other cities in line for the franchise in event the Atlanta deal falls through.

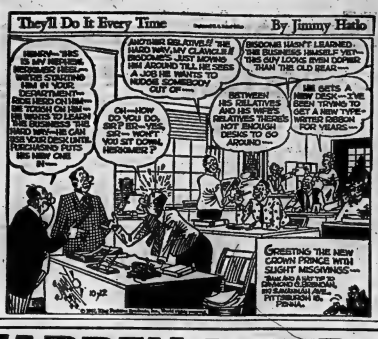

Arroyo Gets Bonus

Houk Gets 'Two Years'

NEW YORK (AP)—New York baseball, happily paying the price of their 1961 world series championship?, are expected to sign manager Ralph Houk, 42, to a two-year contract today at an estimated $40,000 a season.

The change, who set the trend Wednesday by handing relief ace Luis Arroyo a bonus reported at $5,000 for his performance during the 1961 season, have called a press conference at which Houk's signing is expected to be announced.

SUSPEND TRAINER

SAN MATEO, Calif. (AP)—Thoroughbred trainer Joe Dunn horse in Nascania, who finished eleventh Wednesday after tests indicated one of his stake horses had been given a stimulant. The horse in Nascania, who finished second in the San Mateo Handicap Saturday as a 15-to-1 longshot.

Angels Release 3 Players

LOS ANGELES (AP) — First baseman Ted Kluszewski, catchar Del Rice and infielder Rocky Bridges were given unconditional releases by Los Angeles Angels Wednesday night.

General manager Fred Haney said the action was taken to make room for younger players on the American League club.

"We plan to retain Rice and Bridges in our organization," Haney said.

Kluszewski, who owns two restaurants in Cincinnati, is reported to be thinking of retiring from baseball.

24 NEWBERRY ST. South of the Kinsmen Swimming Pool WO 2-5319 — WO 2-5310

WARDEN LUMBER

BELLEVILLE BRANCH

24 NEWBERRY ST. South of the Kinsmen Swimming Pool WO 2-5319 — WO 2-5310

HIGHEST QUALITY at LOWEST PRICES

WOOD SIDING
GIVES A WARM LOOK

¾x8 Cedar Siding Economy	75.00
¾x8 Cedar Siding Selected Grade	110.00
¾x10 Cedar Siding Selected Grade	115.00
Pine Bevel Siding Thick Butt Rabbted	115.00
Spruce Cove Siding 1x8	110.00

PREMIUM GRADE CEDAR
DRESSED — Per Lineal Ft.

1 x 6	5½c
1 x 8	7½c
1 x 10	9½c
2 x 4	7½c
2 x 6	11c
2 x 8	15c
2 x 10	18½c
4 x 4	18c

USE WOOD PANELLING
IT BEAUTIFIES KILN DRIED

Knotty Pine 1x6, 1x8, 1x10 W P 2&4 Design	14c bd. ft.
Redwood, Panelling	20c bd. ft.
Clear Grade 1x6	25c bd. ft.
Cedar Panelling 1x4	18c bd. ft.
Clear Grade, 1x6	25c bd. ft.

CANADIAN MADE NAILS
Price 50 lb. carton

4" Common	5.48
2½" Common	5.67
3½" Common	5.48

We carry a complete line of Flashing, spiral, roofing and floor nails. Because of freight, slightly higher in Belleville.

MASONITE & HARDBOARD

⅛"x4x8	1.44
¼"x4x8 Tempered	2.40
¼"x4x8 Peg Board	2.55
¼"x4x8 Utility	2.55
¼"x4x8 Peg Board	3.38

Above 10 pcs. lots. Lesser quantities 15c each.

MAHOGANY DOORS
BEST QUALITY — ALL FIRSTS

1¾" THICK

1'6" x 6'6"	4.49
1'8" x 6'6"	4.79
1'10" x 6'6"	4.79
2'0" x 6'6"	4.89
2'2" x 6'6"	5.19
2'4" x 6'6"	5.39
2'6" x 6'6"	5.75
2'8" x 6'6"	5.97

LUMBER SPECIALS

2 x 4, 8' 10' 12' 14' 16' — 5c Lineal Ft. — Excellent No. 2 Grade

1 x 8 ROOF BOARDS — 5c Lineal Ft. — Dressed 1 side 2 edges — No. 2 Grade

1X2 SPRUCE NO. 1 GRADE	1½c ft.
1X3 SPRUCE NO. 1 GRADE	2¼c ft.
¾X8 D3S ROOF BOARDS	75.00
4X8 IMPREGNATED SHEATHING	64.50 Per Thousand

All No. 1 Spruce Dimension

2X4X10 TO 16'	86.50
2X6X8' TO 16'	88.50
2X8X8 TO 16'	91.50
2X10X8 TO 16'	91.50
2X12X8 TO 16'	91.50
1X6 SPRUCE DRESSED OR T&G	88.00
1X8 PINE ROOF BOARDS	88.00

Add 5.00 for 18' and 20' lengths
ABOVE IN TRUCKLOADS OR MORE IN COMBINED SIZES
FLYWOOD INCLUDED TO REACH VOLUME

TRIM & MOULDINGS

CLEAR PINE

	Per 100 Lineal Ft.
Casing	5.25
Baseboard	7.50
¼ Round	2.10
Jamb Sets	2.35
Screen Mould	4.75
Door Stop	2.80

MAHOGANY (Luan)

	Per 100 Lineal Ft.
Casing 1¾"	5.25
Casing 2¼"	7.00
Base Board	10.00
¼ Round	3.50
Door Stop	4.00

ALL OTHER DESIGNS IN STOCK
ABOVE PRICES 100' QUANTITIES MIXED

MAHOGANY EXTERIOR DOORS
HOLLOW CORE

2'8x6'8"	9.95
2'10x6'10"	10.80

FIR

2'8x6'8"	9.80
2'10x6'10"	10.20

AROMATIC CEDAR CARTON LOTS
40 FT. COVERS 30 FT.

Big Value — $8.35 Per Carton

Protect Your Clothes

COMBINATION DOOR
Includes screen and frame for 2 lights —unglazed. 2'8"x6'8"; 2'10"x6'10". ... 14.95

ECONOMY PINE SHELVING
Per Lineal Ft.

1 x 12	12c
1 x 10	10c
1 x 8	8c
1 x 6	6c
1 x 4	4c

PINE ROOF BOARDS
Dressed 1 face 2 edges

1x5 D1S	75.00
1x6 D1S	85.00
1x7 D1S	85.00
1x8 D1S	87.00
1x9 D1S	87.00

IN 1000' LOTS BOARD MEASURE

SIDE ENTRANCE FIR DOORS
2 Panel, 2'8"x6'8" — 1¾" thick — unglazed — 13.50

ALUMINUM FOIL

	Type 1	Type 2
100' Roll	1.59	2.19
250' Roll	2.89	4.69
500' Roll	5.29	7.89
100' ROLL POLYETHYLENE	1.89	

Cash & Carry
DELIVERY ARRANGED
At minimum charge with local truckers.

AMPLE FREE PARKING

HOURS: DAILY 8 a.m. to 6 p.m. SATURDAY 8 a.m. to 5 p.m.

¼ HARD BOARD
3x4 SHEET — 69c each
In ¼ sheet lots. Lesser lots 75c each

CELLAR WINDOW UNITS
Glazed 2'x2'6" — 6.30

QUALITY LUMBER AT DISCOUNT PRICES

This is 'LOMBIE'

THE LOMBANK Money Dog
He is the symbol of fidelity and service for thousands of families who need emergency cash or money for consolidation of bills and indebtedness. "Lombie" is four to all get out.

WHEN BORROW YOU MUST SEE US!

Lombank Finance
The name to remember for MONEY!
34 BRIDGE ST. EAST
DIAL WO 8-5321

Ontario Intelligencer
SPORTS

Harvey's Rangers Debut Impressive

Whip Boston In Opener

By THE CANADIAN PRESS

New York Rangers are looking every inch like playing coach Doug Harvey.

That's the second one impression created Wednesday night in the New York rout of the Bruins of Boston in the National Hockey League launched its 43th season.

The Rangers, with seven newfaces that included Harvey, Al Langlois and Guy Gendron—all former Montreal Canadiens—looked impressive with a rush of goals to bedding up a fine performance by veteran goalie Lorne (Gump) Worsley.

New York and Boston, who failed to make the Stanley Cup playoffs in the last two seasons, go at it again tonight — this time in New York.

Two other teams — Toronto Maple Leafs and Detroit Red Wings — take their 1961-62 debut tonight with a game at Detroit. Chicago Black Hawks and Montreal Canadiens don't play until Saturday.

CAN SCORE TOO

Harvey, a dir - time winner of the James Norris Memorial Trophy as the league's top defenceman, showed 13,134 fans at Boston Garden he can do more for the Rangers than just direct traffic from the bench although he'll be 36 in December.

He scored New York's second goal — a big one which broke a 1-1 tie and ignited a Ranger spurt early in the second period. The goal came on a 30-foot drive while Boston was playing one man short.

Langlois also contributed a goal to help the Rangers while Gendron had one assist. Other New York scorers were Andy Hebenton, Dean Prentice, Earl Ingarfield and rookie Jean Ratelle.

For the Bruins, the scorers were Johnny Bucyk and newcomer Cliff Pennington.

Worsley had one of his big nights in the Rangers nets. He made 33 saves while his opponent, rookie Don Head, stopped 28 shots.

Elsewhere on the NHL scene, Montreal and Chicago warmed up for their season openers with victories in exhibition games.

The Canadiens beat their Hull - Ottawa farm club of the Eastern Professional Hockey League 4-1 at Hull, Que.

At St. Paul, Minn., the Black Hawks trounced the St. Paul Saints of the International Hockey League 10-1.

The Hawks Wednesday

PICKS UP REBOUND — Andre Pronovost (22) of the Boston Bruins picks up rebound off the stick of goalie Lorne Worsley of the New York Rangers in their National Hockey League game at Boston Gardens last night. Watching the action is Harry Howell of the Rangers. New York won 8 to 2. (AP Wirephoto)

Belleville Rink Invited

Organize Major Curling League

TORONTO (CP) — A "major league" of curling — 20 rinks from Toronto and six from other Ontario centres — was formed Wednesday night for winter-time competition.

The league will be split into two divisions, each playing a round-robin series and the winners meeting for the league championship.

Invitations to join the league have been sent to Tom Caldwell of Orillia, Ontario champion this year, and runner - up Mac White of Belleville; Jake Edwards of Kingston, 1960 Ontario champ; George Parkes of Woodstock; John Eccles of Guelph, and Paul Kozlik of St. Catharines.

Named out two promising rookies — Chico Maki and Murray Hall — to Buffalo Bisons of the American Hockey League. They also signed star centre Stan Mikita to a 1961-62 contract.

Toronto's salary holdouts were reduced to two when veteran defenceman Allan Stanley signed a new contract. Stanley was reputed to have received a substantial raise.

Still holding out for the Leafs are centres Bob Pulford and Billy Harris.

Fights Last Night

By THE ASSOCIATED PRESS

Phoenix, Ariz.—Alejandro Lavorante, Del Angeles, stopped Gerald Gaines, 214, Los Angeles, 2.

Union City, N.J. — Carlos Quiles, 137, Puerto Rico, outpointed Marcel Bisson, 138, Jersey City, 8.

TOMPION RETIRES

LEXINGTON, Ky. (AP)—The C. V. Whitney farm confirmed Wednesday that Tompion, four-year-old winner of more than $600,000 in horse racing, has been retired to stud. Tompion won only one of seven starts in 1961. In 1960 he earned $258,607 from seven victories in 17 starts.

N.H.L. Stars

By THE CANADIAN PRESS

Goalie Lorne (Gump) Worsley of New York, who made 33 saves as the Rangers routed Boston Bruins 6-2.

NOW IS THE TIME...
To Get Ready For Winter Driving
100% APPROVED ETHYLENE GLYCOL
PERMA-FILL ANTI-FREEZE
and COOLING SYSTEM CONDITIONER
NEW PROCESS TO "CUSTOM PROTECT" 1960-61-62 CARS—
Safest for New Cars — Best for All Cars!
DATED on top of the can to ensure you get "new season pack"
FILL UP NOW with Canada's safest all-weather, "always" protection . . PERMA-FILL Specifically formulated to safeguard the metals of the newer cars (metals that corrode under the action of former top-rated anti-freeze) . . . dated on the top of the can "to be sure"! Perma-Fill gives you the finest Ethylene Glycol to start with, and, of course, protects against foaming, rust, clogging, ball-away and freeze-ups.
Perma-Fill ANTI-FREEZE and Cooling System Conditioner
CANADIAN TIRE CORP'N
2.89 GAL.
QT. .78
POLAR BRAND ANTI-FREEZE
POSITIVE PROTECTION—AT EXTRA SAVINGS
"POLAR" BRAND
97.5% Pure Ethylene Glycol
Permanent ANTI-FREEZE
Compares with well known brands selling at much higher prices. Recommended for all cars and trucks (except certain late models, which require the "built-in" EXTRA contained in the new process Perma-Fill, listed above).
2.49 GAL.
QT. .69
5% EXTRA BONUS for CASH BUYERS
New 5% Cash Discount Notes — They LOOK like MONEY! They FEEL like MONEY!! SPEND them as MONEY — at Canadian Tire!!
Deduct Extra 5% Cash Discount From All Prices Shown
NEW CHEQUE CASHING SERVICE
We Cash All Company and Government Cheques with Proper Identification.
JOHN BEAN VISUALINER Reg. 12.50 NOW 7.95
ALEMITE Electronic wheel balancing—all makes. Reg. 1.50 NOW 1.25 plus weights
NO MONEY DOWN
Nothing to pay until Nov. 15th. Just say "CHARGE IT"
no interest on 30 day accounts or up to 12 months to pay on our BUDGET PLAN
No Outside Financing
(International Credit Cards Honored).
NOW OPEN
for parts and service
THURSDAY 'TIL 9 P.M.
Also open Friday night 'till 9.00 p.m.
Open Monday to Saturday 8.30 a.m. to 6 p.m.
CANADIAN TIRE ASSOCIATE STORE
Save Safely
COR. COLEMAN AND HARRIET STS.
DON HILL, LIMITED DIAL WO 8-6701

Sport Slices...

RARE, MEDIUM, WELL-DONE

By GEO. H. CARVER, Sports Editor

SERIES INCIDENTS

When Yogi Berra let the ball slip through his glove for that famous three-base error in the recent world series, it was almost Monday with one he made during the schedule season. He had a novel explanation. "I nonchalanted it," he grinned.

* * *

And some of Ole Casey's choice Slangelese was in evidence when the Ole Professor visited his Yankees. The first person he spotted was Yogi.

"Yogi, I do declare," stated Casey, "there's talkin' Berra which nuts help me nauseate. I seen you nawra yesterday with the bases full and whaddle do? Pop up. I don't wanna get close to these fellas which I am in the other league now and Mr. Berra will live to be 118."

"These were real my players," Casey went on, "and they give me my success in a certain extent and no one can say . . . These Reds look like a team that if you got ahead of them you have trouble knockin' up."

* * *

New Yorkers are unable to rattle off the names of National League players since the Dodgers and the Giants left town. A nine-year-old tested his father on the Reds.

"Ever hear of Eddie Kasko?" asked the youngster.

"Yes, replied his pop.

"Chico Cardenas?"

"Of course."

"How about Harkey Van Dessel?"

"Certainly," replied the old man.

The youngster whooped. "Oh, no you didn't," he shrilled. "I just made him up."

* * *

While the Yankees were working out at Crosley Field a naked man appeared atop a seventy-foot extorior elevator shaft and flapped his arms like a bird about to take off.

He continued his performance for several minutes, terrifying spectators. Finally he was coaxed down from his perch by a friend who had climbed a ladder to him. The police took care of the rest.

* * *

While Gene Freese of the Reds was at batting practice, Yankee pitcher Whitey Ford strolled up behind the batting cage. Ford could not resist the Yrk. "Don't risk spoiling your golf swing, Gene," he quipped. "It's not worth it, not for a lousy world series."

* * *

King of the Cincinnati optimists was the man at the public address system in Crosley Field. Prior to the fifth, and final, game he boomed, "The charter plane for the Cincinnati baseball team will leave from the airport for New York at 1.00 p.m. Tuesday."

* * *

The total player pool came to $645,933.33, of which 70 per cent ($452,153.33) will go to the players in the series. The other 30 per cent is spread among the clubs that finished second, third and fourth, in the two major leagues.

The pool for the Yankees will be $171,339.33. The losers will divide $109,333.33. On the unofficial basis of thirty-four shares, each member of the victorious Bronx Bombers will get $4,900, the Reds about $3,300.

* * *

Arthur Daley of the New York Times wrote before the fifth game, "In the four games to date the rival managers, Ralph Houk and Freddie Hutchinson have had six moments when brain pans whirred and cast off electric sparks of high voltage content. They ordered batters walked intentionally, three each, in order to get at the next batter. On all six occasions the next batter rapped out a hit. From a strategic standpoint, this series is a total bust."

Uncle Sam May 'Sign' Eskimo

EDMONTON (CP) — Bobby Walden, Edmonton Eskimos halfback, taken by United States Army medical examination Friday in Butte, Mont., the Western Football Conference club said Wednesday.

Should Walden, who joined Eskimos from the University of Georgia, pass the medical, he could receive an early induction notice and be lost to Edmonton for the WFC playoffs. He is third among Eskimos scorers and leads the WFC in punting.

WALKING STICKS
BRAM HUMPHREYS
SHOE REPAIR
Arch Supports and Shoes Repaired
19 Campbell Street
PHONE WO 8-2554
"The Foot Comfort Center"

Dover's
A Friendly Place to Shop
Fall Suits
It's time to get down to serious thinking about that new Fall Suit . . . and that means Dover's.
Style—fabric—tailoring or price . . . you can't do better any place.
from 55.00
OPEN A GENTLEMAN'S CHARGE ACCOUNT STATE YOUR OWN TERMS.
ONTARIO'S SMARTEST MEN'S SHOPS
Dover's
201 FRONT STREET — BELLEVILLE

Pay Smythian Toll

Baby Habs To Play In OHA Jr. A

TORONTO (CP) — The Junior Montreal Canadiens and five Ontario teams will form the Ontario Hockey Association Junior A Series this season after working out an agreement Wednesday with Toronto Maple Leafs.

The National League Leafs had threatened consistently to bar operation of the junior league under an NHL constitution clause which prevents professional or pro - sponsored teams from operating within a 30 - mile radius of another professional team's home rink without permission.

Under terms agreed upon with Stafford Smythe, chairman of the Leafs hockey committee and co - owner of the junior Toronto Marlboros, all six teams in the Junior A league will operate within Toronto's 30 - mile radius.

In return, the teams will play one exhibition game each with the Marlboros and Toronto St. Michael's College as part of Sunday afternoon doubleheaders here.

Besides Montreal, the league will include St. Catharines, St. Marys, Falls, Hamilton, Guelph and Peterborough.

St. Michael's and Marlboros, both members of the Junior A league last season dropped out to join a new Metropolitan Toronto loop.

Hockey Standings

By THE CANADIAN PRESS

National League

	W	L	T	F	A	Pts.
New York	1	0	0	6	2	2
Chicago	1	0	0	3	0	2
Detroit	0	0	0	0	0	0
Montreal	0	0	0	0	0	0
Toronto	0	0	0	0	0	0
Boston	0	1	0	2	6	0

Wednesday's Result

New York 6 Boston 2

Thursday's Games

Boston at New York

Toronto at Detroit

American League

	W	L	T	F	A	Pts.
Providence	1	0	0	9	1	2
Springfield	1	0	0	4	2	2
Rochester	1	0	0	3	2	2
Hershey	0	0	0	0	0	0
Quebec	0	0	0	0	0	0
Buffalo	0	1	0	2	3	0
Pittsburgh	0	1	0	2	4	0
Cleveland	0	1	0	1	4	0

Wednesday's Results

Rochester 3 Buffalo 2

Cleveland 1 Providence 9

Pittsburgh 2 Springfield 4

Friday's Game

Buffalo at Rochester

WEDNESDAY'S RESULTS

Exhibition

Montreal (NHL) 4 Hull-Ottawa (EPHL) 3

Chicago (NHL) 10 St. Paul (IHL) 1.

Niagara Falls (OHA Jr. A) 4 Peterborough (OHA Jr. A) 3

Clinton (EHL) 1 Kingston (EPHL) 3.

Sports Calendar

BASEBALL

Saturday — OBA Junior "A" Finals: Belleville Mohawks at Kitchener, 2.00 p.m.

Sunday — OBA Junior "A" Finals: Kitchener Dodgers vs Belleville Mohawks, Fairgrounds, 2.00 p.m.

TRAP SHOOTING

Quinte Trap and Gun Club every Sunday at 10.30 a.m.

HANDGUN SHOOTING

Handgun shooting every Wednesday evening at the Redinerville range, 6.30 p.m.

HOCKEY

Tonight, October 12 — OHA Referee Forum, City Hall, 8 p.m. OHA Referee-In-Chief Pat Patterson.

FOOTBALL

Today — COSSA Junior and Senior: Quinte vs BCVS (Quinte); Picton vs Moira (Picton), 1.30 p.m.

SOCCER

Saturday — Minor League: City vs Cobb, 1.00; United vs Rovers, 2.15 p.m.

BEARS SUMMON AID

CHICAGO (AP) — The National Football League Chicago Bears placed Pete Manning, who has a knee injury, on the reserve list Wednesday and called up Bobby Jackson as a substitute defensive back. Jackson, six feet one and 190 pounds, was obtained on waivers from Philadelphia Eagles, for whom he played in every game during their 1960 championship season.

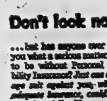

Don't look now

... but has anyone ever told you what a serious matter it is to be without Personal Liability Insurance? Just one damage suit against you without adequate insurance, could ruin you financially. If you don't have a Personal Liability Insurance Policy—or similar coverage under a Homeowners Policy—call us today.

LORNE McDOUGALL INSURANCE AGENCIES LTD.

150 Front Street, Belleville

Dial WO 8-3718

"Eastern Ontario's Largest Insurance Agency"

After Lingering Illness

DIED; Senior Hockey

Don't hold your breath until 1961-62 senior hockey debuts in Memorial Arena.

As of now, as it has blotted in the past, the handwriting on the wall has all the earmarks of an obituary.

Greg Currie of Toronto, who has been in and out of the aborning league like a rent-collector, stated last night he cannot get a sponsor.

That takes care of the Toronto entry.

Oshawa, who clamped they had everything but money, wanted all-out subsidization.

That wrote finis to a Motor City club's operation.

That reduced the circuit personnel to three. Kingston, who stated it will not play in any other than a five-club circuit, has stuck by its guns.

That removes the possibility of senior hockey in the Limestone city.

Remaining are Napanee's ready and rarin' intermediates and Belleville's "mystery" club.

But Lorne Clok, OHA president and convenor of the eastern senior group, hasn't given up hope for hockey for these teams.

He will try to get playing arrangements with the Ottawa Valley Senior League.

Mr. Cook tried to "invade" the OVSHL last year and his proposal met with an all-out "No" from members clubs.

But you cannot blame him for trying. He has been a stout stalwart for eastern senior hockey for many years and deserves a lot of credit.

It is not his fault that it died still-born in the district this season.

Right now it looks like senior hockey in these parts will have to adopt the old Dodger motto — cry, "Wait 'Til Next Year."

Champions Win

AHL Gets Under Way

By THE ASSOCIATED PRESS

It's business as the same old record-paced American Hockey League ships for the last two seasons.

The Indians picked up where they left off last annual, opening the season with a 4-2 victory over Pittsburgh Hornets Wednesday night.

In the other openers, Providence Reds bombed Cleveland Barons 9-1 and Rochester Americans beat Buffalo Bisons 3-2 on Jim Pappin's overtime goal. Hershey Bears and Quebec Aces have openers this weekend.

Wingo Floyd Smith scored a three - goals trick for the Indians, but Bruce Cline provided the winner. He slapped in his own rebound at 12:13 of the last period to break a 2-2 tie. Smith got his third goal at 16:08, hitting the empty cage after Pittsburgh goalie Gerry McNamara was lifted for a sixth forward.

Pittsburgh, making its first appearance after a five-year absence from the league, got goals from Cleg Johnson and Ray Dore.

Providence jammed in six quick first period goals, then coasted in against the Barons. Eddie Toppazzini, Jim Bartlett and rookie Pierre Brillant each had a pair for the Reds, Dan Maskasak, Fred Arrigo and Gerry Ouellette one each. Cleveland's only marker was by Bob Stewart made in the first period.

Pappin hit at 3:38 of the overtime after two scoreless periods at Buffalo. Dave Creighton and Wayne Hicks got first period goals for Buffalo, which were matched by Bruce Draper and Stan Smrke.

Ryder Cup No Cinch For Yanks

LITHAM, England (AP) — Two men who live and breathe golf dismissed the idea today that the Ryder Cup matches starting Friday will be a walkover for the Americans.

They are the men who should know—American captain Jerry Barber and British captain Dai Rees.

Rookies have made the American 7-5 favorites to win the cup for the 11th time in the two-day competition.

"The rookies must be insane," said Barber after leading his team through the second day of practice on the Royal Lytham St. Anne's course. "This match will be as even as it could be."

Rees, 48-year - old Welshman playing in his ninth Ryder Cup, adds: "Don't write us off. We were the long shots in the matches played in Britain four years ago—and we still won."

CITY MAKES GRANT

TORONTO (CP)—City council has authorized a $8,300 grant for Toronto's part in the Grey Cup festival to be climaxed with the East-West game Dec. 2 in Toronto. Committees of the senior board of trade will receive $1,600; $3,500 goes for the Miss Grey Cup dinner; $1,500 for the Grey Cup parade and $300 for an advertisement in the official program.

- OFFICE SUPPLIES
- SCHOOL SUPPLIES
- GREETING CARDS
- BOOKS FOR EVERYONE
- SMITH-CORONA TYPEWRITERS

SALES — RENTALS — SERVICE

- PHILIPS DICTATING MACHINES
- HYER DUPLICATING MACHINES

ALL ON OPEN DISPLAY AT OUR NEW MODERN STORE

THE *James* TEXTS LIMITED

BOOKS—OFFICE & SCHOOL SUPPLIES

183-185 FRONT ST. DIAL WO 8-6778

Est. 1919

CONGRATULATIONS

TO

HEDGER MOTORS

THE NEW

FORD DEALER

IN BELLEVILLE

MERIT PLAN — Canada's First Chef Type Franchise Plan

INDUSTRIAL ACCEPTANCE CORP. LTD.

218A FRONT STREET — BELLEVILLE

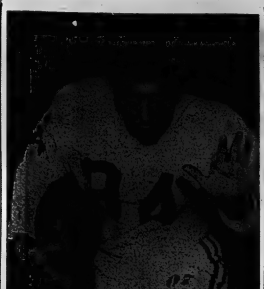

RICKEY LOCKE — Freshman halfback, formerly with the Quinte Secondary School, is seeing lots of action with Coach Bob Dawson's McMaster University Marauders in the Ontario Intercollegiate Conference. Locke and his Marauders teammates will play the Maritime intercollegiate champions in the annual Atlantic Bowl Game at Halifax, November 25th.

Two American Teams

WHL Debuts Tonight

By THE CANADIAN PRESS

The Western Hockey League begins its 26th-game schedule on four fronts Friday night.

And TV Gets Another 157 Fans

BOSTON (AP) — It was a bad night all around for some Boston Bruins fans.

First, they jammed Boston Garden only to see the Bruins trounced 6-3 by New York Rangers in the opening National Hockey League game.

Then 30 fans went out of the garden to where they'd parked cars — across driveways in some cases — and learned the vehicles had been towed away by police. That's $7.50 towing costs plus a $10 fine.

Another 137 will get little missives in the mail from the Boston police department, fining them for parking illegally. Most of those tags will cost $15, the fine for blocking traffic.

Portland Buckaroos, defending champions, play the Rhodes in Los Angeles, San Francisco Seals meet the Totems in Seattle, Spokane Comets play Edmonton Flyers in Vancouver and Calgary Stampeders take on the Flyers in Edmonton.

The Rhodes and Seals, newcomers to the WHL, are the league's first California entries since 1959, when the southern division of the old Pacific Coast Amateur League folded.

Jim Piggot transferred his Victoria franchise to Los Angeles and the league granted Colby Hall a franchise in San Francisco. Winnipeg Warriors were given a year's leave of absence, but few expect them to return.

The Seals play their first 14 games on the road while their home games in the 14,000-seat Memorial Sports Arena.

The league will be divided into two divisions with Portland, Spokane and the California teams in the southern section and the remaining clubs in the northern group.

Ford of Canada

Cordially invites you to visit

HEDGER MOTORS

30 College St. West, Belleville, Ont. Phone WO 2-2864

New dealer for...

GALAXIE

Galaxie/500 Fordor Sedan . . . Thunderbird-inspired design and styling gives the '62 Galaxie and Galaxie/500 a rich distinction and beauty unmatched by any other comparable car.

FORD WAGONS

Fordor Country Sedan . . . everything a "wagon" should be — and more — is yours in any one of the 5 models of the '62 Ford Wagons, from Canada's station wagon specialists.

FALCON

Falcon Fordor Sedan . . . Canada's best selling compact car is better than ever for '62. Seven models to choose from, plus the dashing Falcon Futura — the compact cousin of the Thunderbird.

FORD TRUCKS

F-100 Pickup . . . '62 Ford Trucks, F-100 — F-600, Pickups, Parcel Deliveries, Econoline models, medium duty trucks. For full-time economy on any job . . . you name it . . . Ford builds it . . . we sell it!

FORD

USED CARS AND TRUCKS

FORD MOTOR COMPANY OF CANADA, LIMITED

The cornerstone of Picton's newest industry, Proctor-Silex Ltd., was unveiled yesterday afternoon at the plant site on East Main St. Town and Prince Edward County council repre sentatives, civic and company officials attended the ceremony. Stanley M. Ford, Philadelphia, president of appliances divi sion of the parent company, officiated at the unveiling. The Picton plant occupies an area of 300 x 200 feet with attached office space of 150 x 40 feet and will be a Canadian head. uarters of the company. Cost of the building will be $250,000. It is located on 10 acres of a 30-acre area annexed from Hallo well township, and a new town street is being built adjoining the property. Construction of the building is of concrete block and structural steel, with metal roof and it expected to be ready for machinery by the middle of December. The plant will manufacture toasters and irons and will employ about 100. Prior to the unveiling, Picton Mayor H. J. McFarland was host to the visitors and local dignitaries at a steak dinner.

Mr. Ford is shown above unveiling the cornerstone. Look ing on, from left to right, are: Vice-Pres. Harvey Hartman of Philadelphia, Picton Mayor H. J. McFarland, Lewis Duncan and Robert Watt, St. Johns, Que.; Frank Martin, Toronto, Nor ris Whitney, M.P.P., Prince Edward-Lennox; Gordon Parks, reeve of Hallowell township. (Photo by Hodgson).

Chico Marx, 70, Oldest Brother, Dies Wednesday

HOLLYWOOD (AP) — Leonard Marx, a tailor's son who wanted to be a businessman but instead became Chico of the Marx Brothers comedy team, is dead at 70.

Chico, oldest member of the impossibly irreverent brothers whose vaudeville and movie fans included low-brows and intellectuals alike, died of a heart ailment Wednesday. He had been ill for several months.

Chico and brothers Groucho (Julius), Harpo (Arthur), Zeppo (Herbert) and Gummo (Milton) thundered low comedy into high art for 36 years—with their special brand of winks, whistles and wisecracks.

Their last movie was in 1949, entitled Love Happy, and the cast included an obscure blonde actress, Marilyn Monroe, in her first film.

Their fans included the late Irish playwright George Bernard Shaw, who said they were "the world's greatest actors." Others marked them with masters of comedy—Chaplin, Laurel and Hardy, W. C. Fields and Will Rogers.

Gummo and Zeppo entered private life in the 1930's. Zeppo, Chico, who loved gambling, married well, lived quietly. In recent years.

ONLY GROUCHO ACTIVE

Groucho, 71, still is an active performer. Harpo recently regained some prominence with his autobiography, Harpo Speaks.

Chico in *His Story* played the whimsical Italian organ-grinder with peasant cap, rasping voice and rolling eyes who played the piano with knuckles, elbows, toes or nose and once gave pianist Jose Iturbi a few tips at a gag.

The brothers were born to an immigrant Jewish family in New York's East Side. Their mother, Minnie Marx, was the daughter of a wandering magician and sister of Al Shean of the famed vaudeville team of Gallagher and Shean. And she raised the youngsters to be entertainers — although most of the brothers, including Chico, didn't like the idea.

Their first film was The Cocoanuts in 1929. Others included: Animal Crackers (1930) Monkey Business (1931), Horse Feathers (1932), Duck Soup (1933), Night at the Opera (1935).

In Night at the Opera," Chico was asked: "Are you an Italian?" "No," he said. "I only look this way because my mother and father are Italian."

At the Belle

"THE GUNS OF NAVARONE".

One Of The Greatest High Adventure Of Our Time

One of the greatest high adventures of our time, Carl Foreman's "The Guns of Navarone", is now attracting large audiences to the Belle Theatre, where it is holding for a few days, with Gregory Peck, Davi Niven, Anthony Quayle, top-starred.

The multi-million dollar Columbia motion picture production, based on Alistair Maclean's novel, also stars Stanley Baker, Anthony Quayle, Irene Papas, Gia Scala and James Darren.

Story of Allied commandos and Greek resistance fighters in a desperate raid on a German-held island on Navarone, "The Guns of Navarone" flames with unflagging excitement and suspense. Especially thrilling are the storm and mountain-climb sequences, according to report.

Key to the film are the guns themselves. They command a vitally-needed Aegean Sea channel, they cannot be destroyed by land, sea or air and so they must be destroyed by suicidal stealth. Chosen for the sabotage assignment are the film's male stars and co-stars. Once on the island of Navarone they contact two women leaders in the Greek resistance movement.

Moviegoers and advance audiences have nothing but ecstatic praises for the stars and moviemakers responsible for "The Guns of Navarone", a film which was seven months in the actual making, with the full cooperation of the Greek government.

Peck is superb as the mountaineer who commands the Allied commando team. Niven is an explosive expert with an allconsuming distaste for war, and of the part he must play in it. Quinn is a Greek partisan fighter who hates Germans, and Peck.

Screenplay for "The Guns of Navarone" was written by producer Carl Foreman, who was responsible for "High Noon", "Champion", "The Key" and a flock of other highly honored films. Dimitri Tiomkin, four-time Academy Award winner composed the score for the film and J. Lee Thompson directed the production, now playing an extended engagement at the Belle Theatre in Belleville.

PIONEER POST

Canada's first post office, in the present town of Kingston, was established at Kingston in 1693.

AT THE PARK — George Montgomery stars in the adventure thriller "The Steel Claw" in Technicolor, opening tonight at the Park Theatre. It rips out of the hell-hole of the Pacific! On the same program in Technicolor "The Sundowners" starring Deborah Kerr, Robert Mitchum, Peter Ustinov, Glynis Johns and Dina Merrill. One complete show starts at 7.00 p.m.

Movie Column

Hollywood Movies Giving Wrong Impression of U.S.

By BOB THOMAS

HOLLYWOOD (AP)—Vincent Price, in black from six months of European film making with an alarming view of how for an alarming view of how for-

Says Price:

"Whatever goodwill Americans have engendered over the years is virtually wiped out by the kind of flickers we are sending to Europe nowadays. We used to give them entertainment. Now we give them problems.

"And they don't need problems; they've got enough of their own.

"We are giving them a sort of Tennessee Williams view of America. That is not America as all of us know it. In the last two years, I have lectured at 75 universities in every part of the country. I have met people everywhere and I know they are not unhappy and neurotic.

TALE GLOOMY VIEW

"But Europeans don't know it, because they judge us by our movies. I had people over there ask me if the United States was undergoing a bal depression. They had formed an impression of our downbeat pictures. It was all I could do to try to convince them that we are more prosperous than every."

"What has happened to the glamorous movies Hollywood used to turn out, especially at MGM? They may have been somewhat fanciful, but they were truer to reality than to day's drawboat films.

"And they did a better job for us, in those days, every European wanted to come to America. Now they don't."

THEATRE FEATURE TIMES

AT THE BELLE — Gregory Peck, David Niven, Anthony Quayle, Irene Papas, Gia Scala in "The Guns of Navarone," Color and CinemaScope. 2.10-6.55.

AT THE PARK — All Color Show Hits! Clark Gable, Deborah Kerr, Peter Ustinov, "The Sundowners", Robert Mitchum, Dina Merrill in "The Grass is Greener." 2.35. One complete show at 7.00.

AT THE QUINTE DRIVE-IN — Show starts at 8.00 p.m. — Dean Martin and Jerry Lewis in "At War With the Army" — Willard Parker in "Wolf Call", Color.

Soccer Results

LONDON (Reuters)—Results of Wednesday night's Old Country soccer matches:

INTER-LEAGUE MATCH

Football League 5 League of Ireland 3 (at Bristol)

FOOTBALL LEAGUE CUP

Second Round

Queen's P R 1 Notts F 1

2nd-Round Replay

Newcastle 0 Sheffield 2

ENGLISH LEAGUE

Division III

Barnsley 3 Northampton 2

Crystal P 1 Watford 1

Portsmouth 1 Hull 1

Torquay 3 Halifax 3

Division IV

Bradford 1 Scottport 0

Chester 2 Colchester 2

Crewe Alex 0 York 0

Exeter 3 Workington 1

Oldham 5 Accrington 0

Rochdale 1 Chesterfield 1

SCOTTISH LEAGUE CUP

Semi-Finals

Hearts 2 Stirling 1

Rangers 3 St. Johnstone 2

FAMED SINGER

The noted contralto Ernestine Schumann-Heinke, who died in 1936, was only 16 at her debut as a soloist in 1876.

WINNER OF BRITISH ACADEMY AWARD!

Saturday Night and Sunday Morning

ALBERT FINNEY

WITH

Shirley Anne Field

Rachel Roberts

Park

MONDAY

OCT. 16th

QUINTE Drive-In

TRENTON at BAYSIDE

NOW SHOWING!

"SINK THE BISMARCK"

with

KENNETH MORE

DANA WYNTER

and

"ONE FOOT IN HELL"

ALAN LADD

DON MURRAY

SHOW STARTS AT 8.00

ALL TECHNICOLOR SHOW!!

ADVENTURE! ACTION! ROMANCE!

KERR MITCHUM USTINOV

THE SUNDOWNERS

GLYNIS JOHNS

SECOND FEATURE

GEORGE MONTGOMERY AS THE MAN WITH...

THE STEEL CLAW

IT TEARS YOUR HEART OUT! BEWARE! SHARKS!

TECHNICOLOR from WARNER BROS.

TONIGHT

One Complete Show 7.00

"THE STEEL CLAW" at 7.30 — "SUNDOWNERS" at 8.30

Park

HUNTERS' SPECIALS

WINCHESTER MODEL 50 AUTOMATIC
2-shot, 12 gauge shotgun — Reg. $149.95 — SPECIAL $123.95

REMINGTON MODEL 878 AUTOLOADING
2-shot, 12 gauge shotgun — Reg. $130.95 — SPECIAL $108.88

ITHICA MODEL 37 FEATHERLIGHT
Pump action 12 gauge shotgun with Raybar sight. Reg. $105.95 — SPECIAL $89.95

OUTERS SHOTGUN CLEANING KITS
REG. 4.50 SALE 3.69

IMPERIAL 12 GAUGE SHOTGUN SHELLS

1 to 2 boxes	4 boxes and over	1 case (20 boxes)
$3.25 each	$3.00 each	$59.20 per case

USE OUR CONVENIENT BUDGET PLAN

SHELL BELTS — 12-20 Gauge — Reg. 1.29 — SALE 99¢

SCOTCH DUCK CALLS — Reg. $3.50 each — SPECIAL $7.77

SPECIAL HAND WARMER — Reg. $1.19 — SPECIAL 78¢

DOMINION TIRE STORES — DOMINION ROYAL TIRES

14 BRIDGE ST. W.
WO 8-5575
OPEN FRIDAYS 'TIL 9 P.M.

CJBQ — Program Highlights

THURSDAY

10.30—March Past. (Military Bands on Parade).
8.30—Variety Date. (Music for Moderns).
7.00—Music Pub. (Al Hall and Tommy Dale Guests with Music, Prizes and Interviews).

FRIDAY

7.35—Sports. (The Early Edition).
9.05—Morning Devotions. (Rev. H. R. Lindeman).
1.00—Piano Portraits. (The piano artistry of the recording stars).
8.00—News. (Trenton News, New Headlines and the Aviation Weather Forecast).
8.40—Visits of Israeli Stars and Song from Israel).

TV—Radio Column

Bob Newhart Pokes Subtle Fun at Private Enterprise

By CYNTHIA LOWRY

NEW YORK (AP)—Bob Newhart may find himself in trouble with members of the viewing audience who know a comedy sketch only when it is advertised by a pie in the face. But the rest of the TV audience, particularly those who have been hungering for some sharp wit and clever comment, will make him their hero.

Newhart's new weekly program, in its first outing on NBC last night, poked some subtle fun at the private enterprise system and organization men and women, more jokingly, wont to work on the isolation problem. It was adult, sophisticated stuff—one of the biggest laugh lines in the entire show was a joke involving the name of Dr. Schweitzer—and a delight.

Newhart's first sketch was based on the promise that local fire departments should be operated as a private business. He played, in a monologue, an office salesman of Phil's Fires, Inc. Using all the business clichés in buying individual arrangements for the company to respond to a call for help. Any resemblance to the average householder's problem in summoning a service man in an emergency is not coincidental.

It was a lively, funny introduction to the show. One can only hope that Newhart, with a weekly show, can maintain his high standard of material and wit.

Recommended tonight

Margie, premiere, ABC, 9:30, 10 EDT—Gale Storm is normed on the 1920s.

CBS Reports 10-11 — Eisenhower on the Presidency, first of a series of conversations with the former president.

GIANTS SEEK WAIVERS

NEW YORK (AP)—New York Giants of the National Football League asked waivers Wednesday on Phil King, injured fullback. If the former Notre Dame star is not claimed by a rival club he will be put on the Giants' disabled list and another player made eligible.

Big Parade of Hits

NOW PLEASE HURRY! HOLDING FOR A FEW DAYS!!

EVERYONE AGREES—

It's Wonderful!!

Never before has ANY PICTURE received such acclaim!!

THE GREATEST HIGH ADVENTURE EVER FILMED!

GREGORY PECK
DAVID NIVEN
ANTHONY QUINN

SAMES BAKER · ANTHONY QUAYLE · IRENE PAPAS · GIA SCALA · JAMES DARREN

THE GUNS OF NAVARONE

Belle

Enjoy Smoking Longer

Matinees 2.00—Evgs. One Complete Show starting 7.45. 'Navarone' 8.30

Saturday Continuous—Matinees' begins at 1.00, 2.45, 4.30, 6.25

JEFF COBB

BI AND LOIS

LARRY BRANNON

THE LITTLE WOMAN

Astrological Forecast

Friday, October 13

General Tendencies: Friday, October 13th, 1961 finds you apt to try to force matters and to be too independent for your own good. Make sure that before you try to take into consideration that personal plan that requires you to press much on your own, that you do wind up whatever duties and obligations of the apparently petty nature exist in regard to corporations, utilities, groups or companies. Then tonight, out and play.

Aries (March 21 to April 19) — While you may be very anxious to get off to new interests and people, it is best you spend some time clearing up pending matters and being very co-operative with co-workers. Then you can tackle new outlets with enthusiasm. Grow.

Taurus (April 20 to May 20) — Be very certain you concentrate on financial and property or business matters seriously, although you desire to spend time with good friends socially. If you plan your time wisely, you can combine the two quite intelligently.

Gemini (May 21 to June 21) —Every opportunity is yours now to make advancement in business world with dynamic association, though there are those within the family circle who are opposed to such activity on your part. Be diplomatic, but carry through as you wish.

Moon Children (June 22 to July 21) — You are able to labor very diligently and happily with co-workers today if you make up your mind to do so. Forget about being out on some tangent o rother — be a producer instead of a sleeper. P.M. Get clothing, health improved.

Cancer (July 22 to Aug. 21)—Put aside all worry about finances and concentrate upon perfecting your talents and making them more commercial so the future and then be very bright for you. P.M. Fine for relaxing at the amusements that you most enjoy.

Virgo (Aug. 22 to Sept. 23) —Important you handle vital affairs connected with home and family today and so prove to your kin how truly devoted you are as well. P.M. Don't be critical, but give helpful suggestions, hints in a quiet and kindly way. Grow.

Libra (Sept. 22 to Oct. 22)— You are able now to dash about with the right people for shopping, making calls, etc. But act in early part. Put aside that feeling of being imposed upon.

Scorpio (Oct. 23 to Nov. 21) — Getting monetary affairs adjusted properly will lead to a better understanding of the best course to be taken in the future. Also, get the wise advice of experts or banker for those within the family circle who are opposed to such activity on your part. Be diplomatic, but carry through as you wish.

Sagittarius (Nov. 22 to Dec. 21) — Analyze all about you and see if there are any changes to be made so that you will be satisfied with conditions surrounding you. Plan these changes wisely, though the actual work on them cannot be done today. Be astute.

Capricorn (Dec. 23 to Jan. 20) — Get the idea that will make you more efficient operations more successful instead of going out looking for new outlets. However, do not overdo in others. Then the evening should be spent just relaxing or going to the theatre.

Aquarius (Jan. 21 to Feb. 19) — Don't be doubtful of the straight-from-the-shoulder advice of a good comrade today, since it is for yourself today, since it is for your benefit and it is good truth. P.M. Maintain a happy exterior though you must bump affections with a born gossip in P.M.

Pisces (Feb. 20 to March 20) — If you do not pay your bills and meet other obligations scrupulously now, you will find that your career and prestige drop considerably. Don't permit this to happen. Go out for dinner in P.M., but choose a restaurant that is not lavish.

If your child is born today ... he, or she, will be one of those delightful people who seem to have a real personality and is ever at odds with self. So, you must early teach self-confidence and control that there is a right time and place for everything and then his life can become more fascinating than it is for the usual type of individual. The Theatre would be a good outlet here since it could bring considerable success with diversified talents shown.

TO CHANGE NAME

LONDON (AP) — Britain has decided to change the name of the Falkland Island dependencies in the Antarctic which are also claimed by Argentina and Chile, government sources reported Tuesday night. They said the dependencies will be known as British Antarctica, starting next year. Renaming the area would underline British claims to it.

ANSWER TO PREVIOUS PUZZLE

Daily Crossword Puzzle

ACROSS

1 Old quarter of Algiers.
7 Seashell.
13 Portuguese island.
14 Mrs. Maverick.
15 On the ——— (banned): Slang: 2 words.
17 Isak Dinesen, for one.
18 Greek island.
19 Abu Dhabi.
21 Administration: Abbr.
22 Flaky mineral.
23 Monster: Colloq.
25 Dispatched.
26 Ow's foe.
27 Zealot.
29 Kitchen, as a rood.
30 Quadrangle.
32 Ilford.
34 Part of an engine.
36 Composer of more than 60 operas.
39 Disappears gradually: 2 words.
43 ——— king.
44 Girl's name.
46 Once: Fr.
47 Mercy, Milly.
49 Tapered clock piece.
50 Baseball's Musial.
51 Alabama city akin to U.S.S.R.
53 Army transport (dog): Abbr.
54 Operatic cue.
55 ——— sauce (sea in a while): 2 words.
57 Marine algæ used as fertilizer.
59 Conventional phrases of interest): 2 words.
60 Extrinsic.
61 Get to places.
62 Be furious: Colloq.

DOWN

1 From head to foot: 2 words.
2 Fen.
3 Title for Castro.
4 Double and redoubles.
5 East Indian island group.
6 Encounter: 2 words.
7 Very one.
8 Rubber tree.
9 Central Asian.
10 Estates.
11 Public surfaces.
12 Pastor.
16 French poet, dramatist, novelist.
20 Lament.
24 Republic's capital.
33 Language of the Philippines.
35 Acts of endorsement.
36 Sprinkler: Slang.
37 Ferryboat: Spanish.
38 Sawfish.
40 Spa at the track.
41 Sniff.
42 York farm.
43 Fall up.
45 Bard: Archaic.
48 Indian envelopment.
52 Noted newsreels.
54 Dunkin.
56 Mlle. Fr.
58 Compass point.

BLONDIE

ARCHIE

HENRY "LIL" ABNER

PENNY

BRINGING UP FATHER

JOHNNY HAZARD

PEANUTS

MARK TRAIL

TIPPIE AND CAI · UBBS

— FOR RENT —

DESIRABLE, GROUND FLOOR, FRONT STREET OFFICE LOCATION

previously occupied by

VICTORIA and GREY TRUST COMPANY

Approximately 2,000 sq. ft. Heat supplied. Extra large modern vault. Available for early occupation.

Apply
THE ONTARIO INTELLIGENCER

CLASSIFIED ADVTS.

WANTED - MALE

ROLUF'S

Have An Opening for a

SALESMAN

In the Music Department. Age 25 - 35

Education—At Least Grade 11 Preference With Music

ROLUF'S

227 FRONT STREET NO TELEPHONE CALLS

O13-2n

WE NEED 6 INTELLIGENT MEN

Must be neat in appearance and aggressive. Opportunity unlimited. Own car.

Apply :

294 FRONT STREET Belleville Room 214 In Person

SATURDAY, 9:30 a.m.

O12-3

SERVICE STATION ATTENDANT. Reply stating age, to Box 74, Ontario Intelligencer. O11-3t

1961 COLLEGE GRADUATES

(Male)

Are You Looking For An Interesting and Challenging Career

THE

BELL TELEPHONE CO. OF CANADA

Offers energetic graduates an opportunity to gain in a congenial atmosphere for positions in commercial administration.

Excellent prospects for advancement, regular salary reviews on individual merit. All usual employee benefits.

Apply in writing giving present and previous employment, education and references to Box 54 Ontario Intelligencer. O10-3t

WANTED - FEMALE

FEMALE OPERATORS WANTED FOR HOSPITAL CANTEEN

Not over 55 years of age. Must work shifts 8:30 to 5 or 2 to 9 p.m. 5½ days per week. Apply in writing stating number of hours if not working at home to

C.N.I.B.

1929 Bayview Avenue

Toronto 17

Attention Mr. E. T. Cleverton O13-4.

GIRL FOR STORE WORK AND to learn hairdressing. Must be ambitious and willing to learn. Apply Box 97, Ontario Intelligencer. O11-3

FAST, ACCURATE TYPISTS, Required until Christmas. Box 34, Ontario Intelligencer. O11-3

EXPERIENCED PRACTICAL nurse. Steady employment. Apply Box 31, Ontario Intelligencer. O11-3

NEED EXTRA MONEY? $50.00, and more can easily be earned by showing Fashion Frocks to your friends. Call or write Mrs. Hall, 80 Pine Crescent, Belleville. O10-3t

It's easy to get plenty of orders. No experience necessary. Make no money. Write today for amazing sample offer, every Christmas cards and free catalog. Personal Card Co., Dept. 1, 67 East Ave.-Hamilton. J7-22-3m

PART-TIME SWITCHBOARD OPERATOR. Reply stating age, qualifications and salary to Box 98, Ontario Intelligencer. O11-3

WANTED

MALE OR FEMALE

TO WORK IN POTATOES AND cabbage for balance of season. Farm, 3 miles east of hospital, Kingston Road. WO 2-0826. O10-1m

NUTRI FOOD DISTRIBUTOR Requires sub-distributors in Belleville and rall areas in Hastings and Prince Edward Counties. Moderate investment brings good income and security. All replies confidential. Apply Box 46, Ontario Intelligencer. O10-3t

WANTED

MALE OR FEMALE

EXPERIENCED SHORT ORDER cook. Apply in person, Rexford's Restaurant. O11-3t

Ex. ... A-1 WAITRESS

TO MIND CHILDREN IN MY home. Phone WO 2-3305. O11-3t

MAN DESIRES MASONRY WORK, brick work or cement work. Work guaranteed. WO 2-3145. O11-3t

RELIABLE GIRL DESIRES housework by the hour. Thursday and Friday. WO 2-3645. O11-3t

WILL CARE FOR CHILDREN IN my home while mother works. WO 2-3645. O11-3t

CARPENTRY, ALTERATIONS, kitchen cabinets, Gib Board, roofing, concrete work, chimneys built and repaired. WO 2-3645. O6-12n

WORK OR WORKERS

CONTACT NATIONAL EMPLOYMENT Service, 234 Church Street, Belleville WO 2-8758 J13-6mo

WANTED

8' STORM WINDOWS 35" WIDE x 57" high. Must be in good condition. WO 2-8230. O11-3t

LOT, WITH WATER AND SEWER. Must be level and well drained. Apply Box 96, Ontario Intelligencer. O11-3t

BROAD MINDED: PORTABLE typewriter, Underwood preferred. Box 112, Ontario Intelligencer. O11-3t

USED SET OF DINING MAIDS and mates, Apply 30 Bridge St., Campbell Street. O11-3t

GARAGE AND WINDOW OF 2nd and Dundas or Bridge. WO 8-1864. O11-3t

PIANOS IN EXCHANGE FOR PURchase or rent F H Barnes & Co. WO 8-8231 A18-tf

CHILD'S SPRING HORSE. WO 2-4150 O11-3t

TO BUY, ELECTRIC BICYCLE generator, condition, price. Give particulars and price. Box 3, Ontario Intelligencer. O11-3t

COINS AND TOKENS, DIG YOU pay $12.00 for a half dime or candy bar? Find out what we pay for coins. Send 25c for coin guide list only $2c postpaid. Coin Exchange, 1 Front Street. Belleville. B16-1m

ACCOMMODATIONS WANTED

2 PROFESSIONAL GIRLS DESIRE require apartment with heavy duty stove, refrigerator, heat supplied, garage; in or near city. Phone on or before Thursday, October 19, Ontario Intelligencer. O12-3t

TO RENT, JANUARY 1, BY RESponsible couple, no children, nice home with large living room and dining room. Preferably Belleville or vicinity. References. Apply Box 95, Ontario Intelligencer. O11-tfc

TORONTO FAMILY WITH 2 children requires 3-bedroom 2 or 4 level house in Belleville area. Will exchange with similar home in Toronto. Phone WO 2-3645 or write 1 Front Street, Belleville. O10-3t

REAL ESTATE WANTED

WEST HILL HOME WITH 3 BEDrooms, hospital and schools. Marshall Real Estate, 433 Victoria Ave., Belleville. WO 8-5511 O7-tfn

THINKING OF SELLING?

Home, Farm, Suburban

Property

call

Albert Fair

PHONE WO 3-0985

Agent for

J. A. WILLOUGHBY & SONS LIMITED,

REALTORS

Established 1900

Agents Throughout Ontario

Offering Provincial Wide Service

O3-13-19-26

WANTED TO RENT

SINGLE BUSINESS GIRL IMmediately requires a bed-sitting room with cooking facilities. Phone WO 2-3645 after 5 p.m. O11-3t

YOUNG COUPLE REQUIRES IMmediately 2 rooms, bath, heated, unfurnished apartment. WO 2-3986 after 5 p.m. O10-1m

TO LET

3 OR 3 FURNISHED, HEATED bright housekeeping rooms. Near east buses. WO 8-3273. O11-3t

3 UPSTAIRS, UNFURNISHED rooms, share bath, Private entrance, 33 Crowell Street. Phone bus. Ex 61-4461. O11-3t

LARGE, BRIGHT, RED-SITTING room, kitchenette. Furnished. With heat, hot water, bath. Suitable for couple. Phone bus stop, WO 2-3645. O11-3t

SINGLE BEDROOM, BRIGHT, comfortably furnished. Apply 33 Crowell Street, Belleville. O11-3t

TWO-BEDROOM BUNGALOW, heated, unfurnished. Apply 33 Crowell Street, Belleville. O11-3t

IMMEDIATELY, 2-ROOM HOUSEkeeping suite, private bath, close to downtown. Write Box 93, Ontario Intelligencer. O13-3t

3-ROOM UPSTAIRS APARTment. Heated. Private entrance, private bath. Adolescent. Not suitable for children. WO 2-1186. O11-3t

TWO-BEDROOM APARTMENT. Upper duplex, heated, hardwood floors, living room kitchen, 3 piece bath. Available November 1st. Apply 76 Green. WO 8-3647 after 5. O11-3t

TO LET

3-BEDROOM BUNGALOW WITH garage, Close to bus stop, Available. Apply Box 92, Ontario Intelligencer. O11-3t

DUNDAS STREET EAST, THREE rooms, private entrance, unfurnished. Heated. Available. Apply Box 345. WO 2-3653. O10-3t

3-ROOM UPSTAIRS FURNISHED apartment with kitchenette. Suitable for girls. Close downtown. WO 2-3645. O10-3t

1-ROOM HOUSEKEEPING SUITE, unfurnished, bath. In Trenton. Phone WO 2-3645. O11-3t

HEATED APARTMENT, 4 ROOMS and bath. Bachelor preferred. Available November 1. WO 2-3645. O11-3t

3-BEDROOM, LIVING ROOM, kitchen, bath, Private entrance, separate front and rear entrance. Hardwood floors. Rent $70 per month. Apply Rear 102 Dundas East. O2-tf

ATTRACTIVE COSY ROOM, HEAted, suitable for one. Close bus. Box 97, Ontario Intelligencer. O11-3t

3-BEDROOM UPPER APARTment, Living room, large bedroom, separate bathroom and entrance. Hardwood floors, tiled and stove-optional. Control your own heat. Rent $70 monthly. Available November 1st. Phone WO 2-3461. O11-3t

RENTALS, LOUIS TANOVER, Broker, WO 2-3461. ENGR

4 HOME AWAY FROM HOME rooms. Reasonable rates. Single rooms. Reasonable rates. 28-tf

BELLEVUE APARTMENTS. Ground floor apartments now in service. For information call WO 8-5511. O7-tfn

3-BEDROOM APARTMENT

Completely modern and Dining Room with Broadloom. Kitchen.

WEST HILL

$80.00

AVAILABLE IMMEDIATELY

WO 2-1829

237-tf

3-BEDROOM UPPER APARTment. Living, room, kitchen, bath, hardwood floors, tiled throughout. Rent $70. Phone WO 3-4361. O11-3t

GROUND FLOOR APARTMENT: Living room, bedroom, kitchen, bath, refrigerator, Rent $80. Phone WO 3-4361. O11-3t

COZY, MODERN APARTMENT. Available. Call after 5. WO 3-5094. O11-3t

APARTMENT, 3 ROOMS AND bath. Unfurnished bedroom. Furnished, Self-contained. Private entrance. Heated. Phone WO 2-3461. O2-tf

HALF OF DOUBLE HOUSE, COLonial type, 3 bedrooms, Basement, Rent $70 per month. Available November 1st. O11-3t

HOUSEKEEPING AND BACHELOR apartments. Heated, with hot water. Phone WO 2-3461. O4-tf

HOUSEKEEPING AND BACHELOR apartments. Heated, with hot water. Phone WO 2-3461. O4-tf

3-BEDROOM APARTMENT, HEAT furnished, and garage, $75 monthly. Call Gordon Woods Real Estate, 139 Front Street. WO 2-3461. O11-3t

SMALL, 2-BEDROOM BUNGALOW, Close to Bridge. Highway. Large lawn. Private. WO 8-3437. O11-3t

2-BEDROOM BUNGALOW, stove and Garage, Picton Bay. Phone WO 2-3461 or write Box 3, Picton. O11-3t

3-ROOM APARTMENT, UNfurnished, 2 miles from city. Available November 1st. Apply mornings or after 5 p.m. O11-3t

3 FURNISHED BEDROOMS AND bath. Heated. Phone WO 2-3461. O11-3t

1 FOUR - ROOM APARTMENT and bath, hardwood and tile floors throughout. Private entrance. Heated. Few minutes from Front Street. Apply 6 West Bridge Street. Adults only. O11-3t

LIGHT HOUSEKEEPING ROOM Suit nurse or business lady. Phone WO 2-3461. O10-3t

6-YEAR-OLD MODERN 5-ROOM bungalow, $110 monthly. Phone WO 2-3461. O10-3t

GARAGE, ON CORNER OF Bridge and Albert. WO 2-3461. O10-3t

3-BEDROOM HEATED APARTment, Living room, dining room, bath, range, refrigerator, Rent $80 monthly. Phone WO 2-3461. O10-3t

2-ROOM HEATED APARTMENT. Heavy duty wiring. On bus route. Suitable for business couple. $60 monthly. WO 2-3461. O10-3t

1-ROOM FURNISHED HOUSEkeeping room, Private entrance. Apartment all conveniences. Heated. Suitable for couple. Apply 1 or 3 girls. WO 2-3854. O10-3t

133 DUFFERIN

3-bedroom home. Separate dining room. Fireplace in living room. Full basement. Garage. $110 a month.

B. G. FOSTER

REAL ESTATE BROKER

CLIFF BAY — WO 2-8821

O13-2t

Office

Accommodation

Jamieson Sons Building

Choice of 2 offices, 2 or 3 room. Will redovate to suit tenant

Apply :

VICTORIA AND GREY TRUST COMPANY

J.d7-13-tf-to-O-20-tf

UPPER DUPLEX, 4 ROOMS, COMbination living room dinette, bedroom, kitchen, bath. Private entrance. Private washer. Garage. WO 8-8734. O10-3t

FURNISHED, HEATED BEDROOM. Five minutes walk downtown. Suitable for one or two girls. Phone WO 2-3461. O10-3t

3-BEDROOM UNHEATED, AVAILable November 1st. WO 2-4114. O11-3t

1-ROOM UPPER APARTMENT. Unfurnished. Unheated. Available November 1st. WO 2-4114. O11-3t

FOR SALE

HOUSEHOLD FURNITURE, INcluding bed and bureau mattresses, 14 label Street. O10-3t

APPLES, DIFFERENT VARIETIES. Also Cider. Phone WO 2-3461. We will deliver. O10-3t

SET AND MATTRESS, DOUble bed, spring and spring mattress, very good condition. WO 2-3035. O11-3t

CHRISTMAS CARDS, CHOICE favorite L.P. and Stereo Albums from our inventory. All at cost. Labels, Knutsen's. Front Street. O9-tf

NEW IDEA 1 ROW CORN PICKer, Model 209, mounted. Used 2 years. Phone WO 3-4415 between 5 and 7 p.m. O11-3t

3 OIL TANKS WITH TAPS, 45-gallon drums. Phone WO 2-3645 WO 2-3629. O11-3t

CHRISTMAS PARTIES, TOYS for church groups, social groups, fraternal retailers. For the best deal, phone Doug Smith at WO 2-3461. O11-3t

WATER, SCOTT'S WATER SERvice for well, cistern and cattle. Prompt delivery. Rear rates in area. WO 2-8077. O11-3t

GIRL'S GREY TWEED COAT. Size 8. WO 2-4620. O11-3t

FOOD AND FALL CLOTHES party and formal dresses. Size 10-12. Also fur jacket. Phone WO 2-4620. O11-3t

CHEVROLET OIL SPACE heater. Suitable for 2 or 3 rooms. Price $25.00. 18 months old. Jean's Four Corners. O11-3t

ALMONDS, APPLES, ORANGES, from $1 up. Gordon Fruit Store, 10 Campbell Street. O11-3t

DOUBLE HOUSE IN DELORO H.D. wiring. Each side has 2 bedrooms and bath and 2 rooms downstairs. Mrs. Cecil Storring, Marmora 472 r 21. O11-3t

LIVING ROOM DRAPES, ROD and valance to match. WO 2-1218 after 5. O11-3t

FULLSIZE ROCKER, STAINless steel. WO 2-3077. O11-3t

POTATOES AND CABBAGE. Some potatoes are left from this year and are free of bruises and scabs. Apply Thurlow Orchard, Bridge St. East, Fair's. 2 miles east of hospital, Kingston Road. O12-3t

CLEARANCE SALE

Of New 1961 Models

SINGER SEWING MACHINES

Buying Agents on "Open Arm" and Slant Needle Featherweight Portable Models.

Heavy Duty, Round Bobbin, Full Size Machines.

Discontinued Lines of Cabinetwork.

All Models Complete with Attachments and Instructions.

LOOK FOR THE GOLD LABEL

SINGER SEWING CENTER

266 FRONT STREET

WO 8-5202

O4-3t

1960 ALLSTATE MOTOR SAIL. Excellent condition, 1961 licence. WO 2-3645. O11-3t

KENMORE GAS SPACE HEATER and pipes. Reasonable. WO 2-3645. O11-3t

DUO-THERM OIL BURNER WITH blower, like new. $45. WO 2-4150. O11-3t

LARGE SELECTION OF HI-FI and stereo records now on display at Knutsen's. Front Street. O9-tf

FALL AND WINTER CLOTHING and shoes for men, women and children. Open 10 to 5. Quality First. New and used clothing.

1 CASH REGISTER WITH TAX key. WO 2-3645. O11-3t

PIT RUN AND CRUSHED stone. Delivered. Phone WO 2-3941. S18-1m

MATTRESS RENOVATED AND Quilted. Box Springs made to order. Bonnie Doon Laundry and Dry Cleaners. WO 2-4344. O26-tf

SCOTTS WATER SERVICE IMmediate delivery. Domestic and city water Prices for rates WO 2-3461. A15-tf

WHITE HONEY CUSTOMER'S containers 1lb 12, 60 lb cans 5 gal pails. Details at Box 111, T 20. A15-tf

ALUMINUM AWNINGS WINdows doors. Popularity priced Quality built. Phone WO 2-4344. J23-tf

MOTHERS TAKE ADVANTAGE of this outstanding offer Curtity Special 1961 Baby's Own Layette Special $12.95. Kelly's Front Shop WO 2-4344. J7-tf

GUNS BOUGHT SOLD TRADED and repaired Fishing tackle Ammunition. Open daily 9 to 5. Kelly's Sport Shop WO 2-4344. Jy26-tf

EATON'S

RECONDITIONED

Refrigerators

ALL IN EXCELLENT WORKING ORDER

2 Only !

"FRIGIDAIRES" — 85.00

1 Only !

"NORGE" — 85.00

1 Only !

"LEONARD" — 69.95

1 Only !

"ROY" — 69.95

1 Only !

"McLARY" — 65.00

EATON'S Basement

O11-3t

FOR SALE

BUILDING LOT, 99' x 215' APPLY J. A. Rissen, 40 Avondale Road, Belleville. 222-tf-Th-S-tf

AMERICAN RUBBER TRAVEL trailer, 18 ft. Equipped with wood stove, refrigerator and heating. Sleeps four. Reasonably priced. Apply Pine Tree Camp, end of Point Anne Lane. O12-3t

DUO-THERM OIL SPACE HEATer, 50 Blowpipe. Used 1 year. Rugged cast iron burner. Golden Oak finish. Thermostat controlled. Automatic control. Blower unit. Thomas Street East, Deseronto. WO 2-3645. O12-3t

FUNERAL HOME BURNER and blower, also magnets. Reasonable. WO 2-3645. O13-2t

HI-Heat, 20 Watt Electric SOLDERING IRON

Cool Cast Handle

REAL VALUE — $1.98

8% CASH DISCOUNT BONUS

CANADIAN TIRE

WO 8-6701

CAMERA BUGS

FOR FINE FAST SERVICE LEAVE YOUR FILMS AT MAURICE'S STUDIO

225 NORTH FRONT STREET

WO 2-7290

O13-7-16-19-23-26

MECHANICS TOOLS FOR SALE CHEAP

HERDMAN AND GRAY

COME AND TAKE YOUR PICK

5 P.M. - 8 P.M.

MALIND'S SERVICE

FRIDAY, OCTOBER 13th.

246 Pinnacle Street

O12-2

1 John Deere Crawler with loader and blade.

1 John Deere R. R. Tractor.

1 John Deere 440.

1 Manure Spreader. Wood Tube Deere.

TRADE OR TERMS CAN BE ARRANGED

R. ELLIOTT & SON

HALLOWAY, ONTARIO

EXeter 5-2902

RUGBY BALLS AND EQUIPMENT

SOCCER BALLS

STEPHEN LICENCE LTD.

200 FRONT STREET

WO 8-9368

O11-tf-Jy-26-tf

Moto - Master

MANUAL CHOKE

CONVERSION KIT

ONLY $1.95

DO-IT-YOURSELF

CANADIAN TIRE

WO 8-6701

WE GOOFED

This merchandise has been on our floor too long. Time to clear it out some of it is scratched or dented. Some pieces are like new. Others, but we need the money - - - come and get it. Here are a few delicious prices!

1 Transistor Radio. $9.95

1 Transistor Radio. $13.00

1 Hammered Aluminum Fruit Bowl. 8½"... Reg. $6.95 ..... $4.95

1 Hammered Aluminum Toast and Jam Set on Roast Tray Pattern Reg. $10.95 ..... $6.95

Gent's Solid Gold Swiss Watches. Reg. up to $85.00 ..... $11.99

1 Westclox Kitchen Clock. Reg. $2.95 ..... $4.00

Copper Bathrowns ..... Half Price

Brass Holloware ..... Half Price

Stainless Steel Bread Tray. Reg. $6.95 ..... $3.99

24-Piece Service for Six. Silver Plated Flatware Set Including Gift Box $9.25

Silver Plated 5dtn Box Dishes in Gift Boxes. Limited quantity $1.48

Assorted Cuff Links Set ..... Half Price

Men's Jewel Box $1.99

Gold Sunburst Clock. Reg. $59.95 (one only) $29.77

DOOR BUSTING SPECIALS

Hand Cut Crystal Stemware, Including Liquors, Sherbets, Goblets, Claret, Reg. $1.25 ..... 79c

Dinnerware Cups, Saucers, Dinner Plates, Cereal Bowls, Soup Bowls, Bread & Butter Plates, Platter, Vegetable Bowl and Sugar and Cream, each 39c

Crystal Bowls $2.95

Crystal Ice Lip Jugs $2.95

22-Piece Stainless Flatware Service for Six, made by International Silver Co. In Gift Box $9.95

MANY OTHER UNADVERTISED QUICK SPECIALS

BE EARLY — NO LAYAWAYS NO MAIL OR TELEPHONE ORDERS

LIMITED QUANTITIES ON EVERYTHING

FIRST COME — FIRST SERVED

O'CONNOR'S JEWEL BOX

212 FRONT STREET

WO 8-7422

FOR SALE

TWO 18,000-LB. CREESE VANS. WO 2-4007. O11-3t

LAYING 3 STRIPED PULLETS. Apply 2 Dundas Street East, Trenton. Phone 228-5-12 after 6:00 p.m. O13-3t

OLIVER BULLDOZER, SPADE bucket, Spare parts. Apply Carl McFaul, R. R. 2, Belleville. O11-3t

CHILD'S RED SEARSE, SIX-drawer, 3-in-1 dresser, Chest of drawer and door. WO 8-3278. O11-3t

CHROME 5-PIECE KITCHEN set, 3 chairs, 2 stools, Duncan table, $25.00. WO 2-9452. O11-3t

PETS FOR SALE

REGISTERED LABRADOR RETRIevers, of excellent stock. Also Beagle Hounds. Phone Trenton 392-J-3. O13-3t

GERMAN SHEPHERD PUPPIES 4 and 5 months trained, $25. WO 2-8118 after 5. O11-3t

BOATS FOR SALE

SPEEDY 27' GREENHYDE SHIPshout. Convertible top 180 h.p. Chrysler engine. In A-1 condition. Completely fitted for week-end cruising. Phone WO 2-4114. O11-3t

DUCK HUNTERS' SPECIAL 12-ft. Aluminum keel, boat, deck and cockpit cover, 10 h.p. motor. $195.00. Phone WO 2-4114. Dominion Tire Store, 14 Bridge West, Belleville. O13-3t

COTTAGES FOR SALE

THE ONLY COTTAGE IN QUINTE Sands. Lot 100 x 200. Situated at Cobourg, on Closed Lane. Lot completely landscaped. Lane for car parking. Apply Box 3-4-5, Ontario Intelligencer. O11-3t

AUTOMOTIVE

'57 DODGE 2-DOOR COACH, 6 cylinder, standard shift. In part payment. WO 2-3461. O13-3t

'56 4-DOOR, V-8 PLYMOUTH station wagon. Automatic. Terms or trade. WO 2-3461. O13-3t

1950 VOLKSWAGEN DELUXE. Excellent condition. Must sell. WO 2-8426. O13-3t

'57 VOLKSWAGEN. A1 CONDItion. Must sell. Reasonable offer. WO 2-8426. Will take trade in. W. O 2-8426. O13-3t

'55 METEOR 4-DOOR. EXCELlent condition. WO 2-8426. O13-3t

NOW $7.95 FRONT END ALIGNment Was $12.95. Modern Motors Ltd. Chevrolet Dealer. Phone WO 2-4114. Dominion Tire Store, 14 Bridge West, Belleville. O13-3t

'51 CHEVROLET, ALSO '56 Chevrolet. Both in good condition throughout. WO 2-8426. O13-3t

'56 OLDSMOBILE ROCKET 88, 4-door, blue and white. Automatic. $895 cash. WO 2-3922. O11-3t

'58 BUICK, AUTOMATIC, GOOD tires, radio, heater. $1695 cash. WO 2-3922. O13-3t

1959 IMPALA CONVERTIBLE, V8, Powerglide. Immaculate. All new whitewall tires. Red with white interior. Must be seen to be appreciated. $2,695. WO 2-3922. O13-3t

1943 WILLYS JEEP. GOOD shape. Metal top. Reasonably priced. EX 8-2900. O11-3t

POSITIVE, NEW PAINT JOB. Good running condition. $125. Phone WO 2-3922. O13-3t

1954 MONARCH, BLACK AND white, automatic with radio, heater, whitewalls. Good condition throughout. This property priced to sell at $13,500.00 with a low down payment of $3,000.00.

RECREATION ROOM

This 3-bedroom bungalow was built for a family home, with its spacious recreation room, large kitchen and 4-piece bathroom with lots of eating room. Priced at $13,900.00.

DUPLEX

Situated in a desirable part of the City, close to schools and transportation, each with live rooms, kitchen, 4-piece bath, hardwood floors, 3 bedrooms, and 3-piece bath. Semi-bs basement and coal furnace. Full price $10,900.00.

— Evenings Call —

CEO ARCHAMBAULT — WO 8-7184

LYLE STOREY — WO 2-2592

LES LENNOX — WO 8-1510

TED SAUNDERS — WO 2-1136

O11-3t

REAL ESTATE FOR SALE

YOU'LL NEVER BELIEVE IT UNTIL YOU SEE IT

Live in the country with lovely young partners for yourself, and 8 for your family. Situated in each coming in, on an ocean of investment.

MRS. GENEVA MUIR — WO 3-4366

Dorothy Marshall

Real Estate Broker

432 VICTORIA AVE.

WO 8-5351

MR. J. HIBBARD — WO 8-7819

MRS. GRACE LOUGHEED

WO 8-3363

Fox & Fox

Real Estate Brokers

OFFICE :

94 NORTH PARK GDNS.

$3,500—Full Price for small home on Canniffon Road.

$10,500—Full Price for brick 3-Storey Duplex. Terms $2,000 payment. $1,500. Balance arranged as one mortgage.

$13,000 — 5-bedroom home, in excellent condition. Close to schools. On beautiful city street. Garage, Terms.

LOT ON HAYSHORE, 2 miles from Belleville — 200 x 200.

LOT ON HIGHWAY NEAR FOXBORO, 3/4 frontage. $1,150 Full Price.

FARM — $7,500 Full Price for 4-bedroom brick home, 150 acres, good water supply.

FRANKFORD — 3-bedroom frame with modern conveniences, bathroom, garage. Full price $9,500. On river bank. Oil furnace.

IRENE GOSLIN — WO 8-9543

JAMES FOX — MILLBRIDGE 926

WO 2-3744 and WO 2-3068

GORDON WOODS

Member of the Ontario Municipal Board

Real Estate Broker

139 FRONT STREET

WO 2-3461

$11,500.

Full price for a 3-bedroom bungalow featuring hot air heating, attached garage, and a large lot. The balance NHA financed on one mortgage at 5½% interest. Situated in a desirable area close to schools and transportation. Satisfaction or money back guarantee. Call us for full details from home, Harewood and the Ontario Municipal Board. Investment. Modern Kitchen. See us today.

4½% MORTGAGE

No salary requirements. Get up to 100% of the value for this 6-year mortgage. Semi-detached, full basement. Choice residential area. Immediate possession. Terms.

4 BEDROOMS

Separate dining room. 2 baths. Full basement. Oil heated. This beautiful home is situated in attractive Sunrise Terrace. Choice location.

TOW TRUCKS

'57 1-TON CHEVROLET

Completely equipped

'50 MODEL 2-TON G.M.

20-ton Winch

BOTH TRUCKS FULLY EQUIPPED

ACADEMY AUTOMOTIVE

NORWOOD — PHONE 639-3672

O13-3t

SNOW PLOWS

FIT ALL JEEPS AND LAND ROVERS

6½-ft. Blade

Full, High Low Hydraulic Lift

$325 INSTALLED

FRED'S CAR SALES

322 PINNACLE STREET

O13-3t

REAL ESTATE FOR SALE

ARE YOU LOOKING FOR

a 4-bedroom home—East or West Hill location ? Tile and hardwood floors throughout. Large living room, 4-piece bath, hot water oil heat. Full basement with rec. room. Close to school. Book located near bus lines.

D. E. STOREY

Real Estate Broker

133 CHATHAM STREET

WO 8-8477

REAL ESTATE FOR SALE

MARSHALL ROAD IS CONVENIENT

Yes, Marshall Road is one of the most convenient locations in the district. Only 2 minutes drive from the extensions of Bridge and Moira Streets. Country atmosphere with city conveniences. Enough nearby and plenty of fresh air anymore for your children. See our 3 new bungalows nearing completion with 4-piece bathrooms, hardwood floors and up from $8,500 to $11,900. Be our guest.

44 MAPLE DRIVE is a spacious 4-bedroom, family home with half acre of shade. Handy to all shops, schools and recreation grounds. Extra lot can be sold later. Double garage.

BETTER HOMES in the $18,000 to $25,000 range. Many extras for luxurious living. East and West.

85 PRINCE OF WALES — family home near shopping and public schools. Large lot with fruit trees. Sewer and water. Offers.

$3,000 will buy 32 Church or 163 College. $600 down, $40 monthly.

COMMERCIAL, SALES are our specialty. Valuable downtown building, commercial sites and industrial land. See our signs on Dundas East, Coleman Road and many other locations.

RETIRED COUPLE will love this cozy bungalow in Deseronto. Only $6,500.

3 PIECE CHESTERFIELD suite. Newly upholstered in Nylon. Only $75.00.

FRANK
Follwell
REAL ESTATE BROKER
369 FRONT STREET
WO 9-0438
— Evenings Call —
WO 9-6216 — WO 9-4266
018-13-12

$850.00 DOWN
NEW BUNGALOWS
AND SPLIT-LEVELS

FEATURING :
- 3 BEDROOMS
- 9' SPACIOUS LIVING ROOM
- 4' TILE KITCHEN
- OAK AND TILE FLOORS
- PANORAMIC WINDOWS
- CARPORT
- R.S.I. FINANCING
- Priced At Or Below
- Brick Construction

These homes are conveniently in a choice north end subdivision. Minutes to shopping, schools, parks. Be sure to contact our office before deciding on anyone's new home.

HERBERT SIMROD
REAL ESTATE BROKER
Woodland 3-2010
or EXeter 3-2140
Don Empey — EX 3-2310
Kent Cragg — EX 3-4775
TRENTON WEST

018-2e

36 ACRES ON TRENT RD. WITH LARGE RESIDENCE

This valuable property is located on the Trent Road just outside the City, being most suitable for model farm or subdivision site. Upon the property is located a large 2½ storey residence containing 10 rooms and bathroom. Full cellar. Price $18,000.00. $6,000.00 will handle on mortgage.

IMMEDIATE POSSESSION CENTRAL EAST HILL

This new and new Colonial designed R.S.I. home is situated on a quiet street featuring 32-ft. frontage, with natural fireplace, living room with hardwood floors, dining room with sliding doors, colourful tiled modern kitchen, washroom and toilet on ground floor, plus 3 bedrooms with walk-in clothes cupboard, and 4-piece bathroom. Partially tiled 2-piece bathroom. This home is fully insulated throughout. Full basement. Laundry Department. Forced Air Heating. Paved Driveway. Landscaped. Patio. Owner transferred.

W. J. McCormick
Realty Limited
80 STATION STREET
WO 9-6444
OPEN UNTIL 9 P.M.
Member of Belleville and District Real Estate Board

4½% MORTGAGE

$11,500.00 full price. East Hill best residential area. Only 2 years old. Finished recreation room. Garage. Immediate possession.

SACRIFICE

3-bedroom bungalow near hospital. Completely modern. Owner must sell. Will sacrifice for $13,500. Low down payment.

4-BEDROOM BRICK

$12,900 full price. Solid brick 2-storey. Close to downtown. New heating system. Modern kitchen 3 baths. Attractive setting.

SPLIT-LEVEL

$14,900 full price for this 3-year-old home. Attached, but detached design. Recreation room with bar. Financing to suit requirements.

D. T. STORK
Real Estate Broker
Member Belleville Real Estate Board
334 PINNACLE STREET
WO 9-5748
OPEN EVENINGS TIL 9 P.M.

REAL ESTATE FOR SALE

NEED WE SAY MORE

The ever popular "Mayfair" consists of 3 big roomy floors and comfort than ever. This is a fine family home, on a dead-end crescent. Fully landscaped.

NEW LISTING

ULTIMATE IN REC. ROOMS

In this popularly priced, Finished in knotty pine, it will please the most discriminating. Everything readily better, see this now.

NEW LISTING

$600. DOWN

and only $12.66 monthly for this 3-bedroom home on Bell Blvd. Only 3 years old, this home is ideally situated for a family. Only this is fine economical living.

Member Real Estate Board

GERALD JOYCE
REALTY LIMITED
GENERAL INSURANCE
36 CAMPBELL STREET
WO 9-4338
Evenings Call — TRENTON
EX 3-4140
OPEN TO 9 P.M. DAILY
013-2e

RELAX

That's all there is to do in this immaculate split-level. Landscaped, decorated, rec. room. Only minutes from schools, shopping centre and churches. Call now — you'll be sorry if you miss this one.

HERBERT SIMROD
REAL ESTATE BROKER
Woodland 3-2010
or EXeter 3-2140
Don Empey — EX 3-2310
Kent Cragg — EX 3-4775
TRENTON WEST
018-2e

5,000 Cash

For this property on the Bay now! Immediate. Excellent for 100 ft. frontage, 150 ft. deep. Over 100 trees, and a good garden spot. The price is right. Call us about it TONIGHT for an appointment.

OUT OF SEASON

is the reason this is a bargain. A 260 acres on the north shore of Prince Edward County with modern home, a beautiful paint putting out in the very near future. Large cattle sotmage built last year, hydro available soon. Fine soil and water is all surveyed, and roads mostly hard surface. Only $20,000 and it's at $7,500. Can be purchased with or without the contents.

MODERN brick home in the village of Frankford. Only 3 years old. 1 acre of land, good location. Only $12,500 with $2,000 down. Immediate possession.

5 MILES from Belleville — 100 acres on the Second of Sidney, Building lots, creek, trees, hydro and telephone, lots of water. This farm has been cleared and ready either for sale or subdivision.

NOTICE

NOTICE OF ANNUAL MEETING

The Liquor Licence Act

LICENSING DISTRICT NUMBER 3

TAKE NOTICE that the Annual Meeting of The Liquor Licence Board of Canada for Licensing District Number 3, comprising the Counties of Hastings, Northumberland and Prince Edward, will be held in the Board Room, Number 101 Bell, in the City of Belleville on Tuesday the 24th day of October, 1961, at the hour of 2:30 o'clock in the forenoon at which time it will hear and determine applications for the renewal of licences in accordance with The Liquor Licence Act, and Regulations thereunder.

AND FURTHER TAKE NOTICE that any person resident in the said licensing district may be heard by such application shall file by counts of objection in writing with the Deputy Registrar at least ten days before the meeting.

H. J. MacDONALD,
Acting Deputy Registrar,
55 Bloor Street West,
TORONTO, 2.

Business Service Directory

ACCOUNTANTS

F. A. D. McFADDEN, C.A.
317 Front St. — Belleville, Ont.
Phone WO 9-3488 2nd-2y

GEO. A. WELCH AND COMPANY
Chartered Accountants
101 Pinnacle St. — Belleville
WO 9-6441
T. W. Dunn, C.A. — R. Irvine, C.A.
Associated Offices
Toronto — Ottawa
Aug6-eo-27

AUTOMOTIVE REPAIRS

Canvas
SEARS MOTORS
WO 9-3371
Joe Pratt — Ted Bridge
21 Dundas St. E.
Fast Efficient Repairs by Licensed Mechanics
S11-2m

General repairs to all makes of cars and trucks. Specializing in Chrysler products.
Chas. A. Dickinson Motors
GENERAL PLUMBING, GAS FITTING
Sales and Service Water Softeners
on Rt. 2 Highway
WO 9-6782 Aug6-2m

ARCHITECTS

WATSON AND WIDGARD
80 Front Street, Belleville, Ont.
WO 9-3331

BLUEPRINTS AND PHOTOSTATS SERVICE

Reproduction of Blueprints, Drawings, Specifications, Maps, References, Birth Certificates.
Quick Service
BARRATT DRAFTING SUPPLIES
280 Dundas St. E.
WO 9-2186 S30-12m

BOATS

QUINTE MARINE
Sales —
Aluminum Trailers — M.F.G.
Authorized Dealers for
Johnson Outboard Motors
Sea-Horse Outboards
Fisher-Pontoon Outboard Motors
Sales and Service
Twin-O-Matic "Aquamatic"
Outboard Propeller
Waterfront Facilities
Dockage, Storage, Launching
Boat Rentals
Phone WO 9-3331 — Rt. 2, Belleville
Just 2 miles East on 401 Highway

BOAT STORAGE

For the best care in boat storage in the Bay of Quinte and surrounding area, see us for dockage and service for your boat. Write or phone
ALVERNIA BAY MARINA
Big Island - Demorestville
Telephone Trenton GR 6-2217
S12-12m

BUSES

Bus Service Between Belleville and Trenton
Leave Belleville
Leave Trenton
6.00 a.m. Daily Exc. Sun. & Hol.
8.15 a.m. Daily
12.15 p.m. Sat. Only
1.30 p.m. Daily
4.15 p.m. Daily
6.15 p.m. Daily Exc. Sun. & Hol
8.00 a.m. Daily
11.00 a.m. Daily
1.00 p.m. Daily
5.00 p.m. Daily Exc. Sat. Only
Leave Loyes Dairy Service Corner Bridge and Front Sts. Belleville
Leave Trenton Bus Depot
SATURDAY SUN SERVICE LTD.
Phone WO 9-3331 — Belleville
S12-12m

CONCRETE

W. DANFORD AND SON
All Types of Concrete Work
Including Tremmie
Phone Belleville WO 9-3331
Residence
Sheridon Ward,
Tremmiing and Pump Phone
WO 9-5-2

EAVESTROUGHING

Eavestroughing and General Repairs
GALL JOHN WOOD
WO 9-3018
Aug6-2m

ELECTRICAL CONTRACTORS

ELECTRIC MOTOR SERVICE
Sales and Service
Authorized Dealers for
Canadian General Electric
Motors and Tel Plus
Phone WO 9-3331
Personalized Service
Quality Workmanship
O23-2m

FLOOR FINISHING

SAM DARRAH
Dial WO 9-6971 — 39 Bridge St. East
Floor Sanding and Refinishing
Expert Laying of Tile
Specializing in Monolithic
Concrete Tile and Terrazzo Floors
Free Estimates
M26-12

MAUND'S SERVICE
Dial WO 9-2162 — 9-6-11
360 Pinnacle Street
Oil or Gas Floor Furnaces
All Types of Floors Cleaned
and Polished
Window Cleaning — Wall Washing
Janitorial Supplies
S12-12m

FLOORS AND WALLS

PRODY - FARRELL LTD.
Tiling and Terrazzo Floors
Terrazzo Stairs
Wall Tile
Terrazzo Floors Ground
Repairs on Tile and Terrazzo
Free Estimates Gladly Given
Phone WO 9-7802 or WO 9-7803
Residence WO 9-3480
J23-12

FARM AND GARDEN

Dial WO 9-6971
Sand, Gravel and Farm Stone
Manure and Soil Orders
Immediate 30-hour Service
Also Backfilling and
RICK PECORI — Farmington
(Phone collect for fast charge)
Limited Qty. 40-C-30
M26-12

LATHER

RUSS CARTER
Lather
Acoustic Ceilings
Dry Wall
Plastering
Free Estimates
WO 9-7760
O13-2m

MIMEOGRAPHING AND RUBBER STAMPS

THE PRINCE PRINTING
Post, efficient work covering all Commercial Needs, Letterheads, Statements, Labels, Envelopes, Cheques, Receipts, Duplicate Books, Rubber Stamps, Seals, Signs, Stencils and Stamps.
WO 9-3331 — Phone WO 9-3331
S23-12

PAINT AND BODY SERVICE

Auto Painting Is Our Specialty
Our Prices Range from $29.00 and up.
Special Rates on All Body and Fender Repairs
Twenty-Four Hour Service
BELVILLE AUTO BODY
Phone WO 9-3331
R. R. 2, Belleville — WO 9-7483
J7-12m

RUBBER STAMPS

All Kinds of Rubber Stamps
Made to Your Order
"The Way You Want It"
20 Hour Service on all
O'NEIL SALES LTD
115 Front Street
BELLEVILLE
Phone WO 9-7411
WO 9-7412
WO 9-7413
S23-12

RUG AND UPHOLSTERY CLEANERS

DEROCHE RUG AND UPHOLSTERY CLEANERS
Our Services are as follows:
Rug Cleaning, Stair Pad Cleaning, Upholstery Cleaning, Fur Storage, Cold Storage, Fur Remodelling
Dial Belleville WO 9-3733
Dial Trenton EX 3-4141
S23-12

WOODSIDE DONALDSON FURNITURE CLEANERS
Rug Cleaning
Upholstery Cleaning
Rug and Upholstery Cleaning
Stairs Lightly and Economically
Free Estimates
Aug6-eo-52

ROSEMORE UPHOLSTERY
Rosemore Ward — Free Estimates
Your furniture Cleaned Free with Rug and Upholstery. Pick-up and drop and cage.
Dial Belleville WO 9-3331
Ask for Mr. Lockwood
WO 9-5777 — R. R. 7 Belleville
M23-12

SHARP SAWS

Your saws need sharpening, true, faster, when filed on our precision, automatic machine. Expert on all types of saws. Bring your saws in today. Call, save the trouble. Complete grinding facilities for:
Band Saws — Circular Saws
Hand Saws
BOY SALISBURY
Lawn Mowers Sharpened
All Kinds of Repairs
Scissors Sharpened
83 Murray Street
S26-2m

SEPTIC TANKS

Septic Tanks
Tile Beds
WO 9-3345
M14-tf

SERVICES

O'BRIEN'S TREE SERVICE
Tree Cabling — Tree Spraying
Tree Trimming — Tree Removal
Free Estimates
Dial Belleville WO 9-4329
M13-6m

Do-It-Yourself
Leadership Recruitment
Security and Daily Duties
Power Tillers, Power Mowers, Power Sprayers, Power Sweepers
Power Saws, Power Drills
Lawn Rollers, Electric Hedge Trimmers
BISHOP'S GARDEN CENTRE
Phone WO 9-3331
R1-4T Station Street

SERVICE STATIONS

JIM TREWORTHA
TEXACO SERVICE STATION
Front and Bridge Streets
Belleville
LONG Every Night a Every Sunday
Breakfast Lunches Dinners
Sandwiches and Tail Pipes
Phone WO 9-3331
Personalized Service
Quality Workmanship
O23-2m

TYPEWRITERS

Royal
Standard — Portable
Electric
Adds-X-Counting Adding Machines
Sales - Service - Rentals
Phone WO 9-3331
MARTINUS TYPEWRITER
Belleville
38 Campbell St. - Belleville
J23-12

TELEVISION ANTENNAS

New and Used — Installed & Repaired
Also Chimney Cleaning
J. SELLEY & SON
306 N. Front St. — Phone WO 9-6141
M13-12

TV SERVICE

TV Antenna Installation & Repair
Rotor Installation & Repair
Chimney Cleaning
CIRCLE TV SERVICE
Belleville
206 Ontario St. WO 9-6781
Aug6-26-12

TYPEWRITER REPAIRS AND RENTALS

THE JAMES TEETS LIMITED
Friendly and Efficient Service for all Makes of Machines
Typewriters — Adding Machines
Sales — Service — Rentals
182-186 Front St. — Phone WO 9-6773
Open Friday Evenings
Aug6-26-12

WINDOW CLEANING

GLASS WINDOW CLEANERS
Residential — Commercial — Chimneys
Walls - Cleaning - Storm Windows
Caulking
WO 9-4666

WELL DRILLING

GORDON H. CHALK
Wells Drilled
Wells to 6" Diameter and Deepened
For Prices and Terms
Phone WO 9-2612
M26-12

T. DONALDSON
R.R.-12 and 13 Dash Road
Belleville, Ontario
36 Holmes Rd. — Belleville
WO 9-3502 or WO 9-3503
S8-tf

BOAT STORAGE

WINTER STORAGE AND OVERHAUL
FOR OUTBOARD MOTORS AND BOATS
PICK UP AND DELIVERY
JACK GOYER
MARINE
South Front Street
WO 9-5823
S14- eo-tf-o-tf

LOST

AT THE PLOWING MATCH, Tweed, leather wallet containing money and valuable papers. Reward. Finder please contact Mrs. Fenwick.

BOY'S BICYCLE, BELOW RAILroad culvert in county property between Bloomfield and Consecon. Finder Kindly Monthrose WO 9-2111.

BOX TRAILER TAIL GATE with ramp. Between Belleville and Bayon, Belleville. O11-2t

$5 BILL MISSED AT PLOWING Match, Tuesday, October 3. Finder please phone WO 9-6781. O10-3t

DRESS, GREEN AND GOLD, lost in the vicinity of Queen's Park, Belleville. Reward offered for this weekend. WO 9-7415. O10-3t

MORTGAGES

MONEY for 1ST AND 2ND mortgages. Low interest rates. Phone WO 9-2132. M19-tf-o-tf-o-tf

MORTGAGE available, first and second mortgages arranged anywhere in Canada. Radcliffe Investments Limited. 1 Bloor West, Toronto. Phone WO 2-5046. (No fee charged). Mention Ontario Intelligencer.
S18-eo-o-o-tf-o-tf

RADIO SERVICE

ATTENTION
SALES SERVICE

Two-way radio experts will be in this area, Cobourg, Belleville, Napanee, Kingston, Prescott this weekend. Repairs to all makes. See the standard (syntrons) low maintenance powerful, transistor, power. (Trades-ins accepted).

PHONE WO 2-3445
Ask for Larry
O10-4t

SERVICES

REPAIR ALL TYPES OF BUILDING Solid, Cracked Walls, Chimneys, verandas Specialize in all stone, concrete and brick work. Phone WO 9-4321 after 6.
J7-12-tf-o-tf-o-tf

PAINTING, EXTERIOR AND Interior. Paperhanging. Prompt service. Free estimates. WO 9-4321. O11-tf

VENETIAN BLIND SERVICE. Cleaning and repairing. Also new blinds and folding doors. Dial WO 9-6971
S23-12m

MALCOLM REGD. FLOOR AND window service. Commercial and residential. Phone WO 9-2271
J27-26m

EAVESTROUGHING
PLUMBING
WARM AIR HEATING
HOT WATER HEATING
OIL BURNER SERVICE
GAS ON OIL INSTALLATIONS

For any of these services, deal with reliable, friendly, fully competent tradesmen. Phone or write for free estimates.

FREE ESTIMATES ON ART TYPE OF JOB

CHAS. L. HYDE & SON LTD.
393 FRONT ST.—DIAL WO 9-3345
"Serving the People of Belleville and District for More than 40 Years"
Aug26-eo-tf-o-tf

PERSONAL

SPENCER AND SPIRELLA GARments. Individually sewn for Mrs. Kelleher. 413 Dundas St. E.

DRINK YOUR WEIGHT AWAY with Metrecal. Now at greatly reduced prices. Phone WO 9-4331. Free delivery.
S21-12m

FRESH FISH

FRESH DRESSED BULLHEADS, dressed fish and fillets of haddock. Fresh cut Quinte Fisher. Dial WO 9-3154.
J7-12-tf

STORAGE

—LAWN MOWERS
—GARDEN TRACTORS
—AIR COOLED ENGINES
—OUTBOARD MOTORS
Free Pick-Up and Delivery
BELLEVILLE
AUTO ELECTRIC LTD.
WO 9-6444
S28-tf

NOTICE

To Our Customers

PRESENT AND FUTURE

THERE WILL BE

NO INCREASE IN PRICE

FOR SERVICE AT

SKINNERS', BELNAP'S,

WARREN'S OR

STEWART'S

BARBER SHOPS

BEFORE MARCH 1st

O11-13

AUCTION SALE

Auction Sale, October 14th, at 2 o'clock, Household Effects, Farm, Contents of Lodge and Cottages, 12-26 o'clock.

TENDERS

Tenders accepted on to Sealed Tenders addressed to Paul Gallagher, Secretary of Post Office Building Committee, Belleville, Ont. Tenders to K. Drury, 76 Pine Street.

Lowest or any tender not necessarily accepted. O11-3t

TENDERS

CORPORATION OF THE CITY OF BELLEVILLE

TENDER

Sealed tenders, submitted in an envelope marked "Tenders" addressed to the undersigned will be received by the City Clerk, Belleville, Ontario, up to

12 Noon E.D.S.T.
OCTOBER 16, 1961, for

THE CONSTRUCTION OF A ONE - STOREY CONCRETE BLOCK ADDITION TO THE PUMPING STATION, DUNDAS STREET.

Plans, Specifications and Tender Forms may be obtained from the Office of the Engineering Agent.

The lowest or any tender not necessarily accepted.

A. L. JOSEY,
Purchasing Agent,
City Hall,
Belleville, Ontario.
O11-3t

NOTICE

Annual Meeting Ladies' Section of the Belleville Curling Club, Tuesday, October 16, at 8:15 p.m. Members are urged to attend.

THE CORPORATION OF THE CITY OF BELLEVILLE
COUNTY OF HASTINGS
PROVINCE OF ONTARIO

TREASURER'S SALE OF LANDS IN ARREARS OF TAXES

By virtue of a warrant under the hand of the Mayor and the Seal of the Corporation of the City of Belleville, dated the 17th day of July, 1961, I am directed to sell upon the seventeenth day of July, 1961, commencing at the hour of ten o'clock in the forenoon at the Council Chamber, City Hall, Belleville, the lands in arrears of taxes as hereinafter mentioned, and I hereby give notice that the lands in arrears of taxes in Belleville on the 31st day of December, 1960, and dated August 9th, 1961, and the costs thereon, may be obtained at my office upon application.

Office of the City Treasurer
Belleville, Ontario.

C. J. BENDER
City Treasurer

BUSINESS OPPORTUNITY

TERRIFIC OPPORTUNITY

New in Canada, we are introducing into Canada a new product that has been a tremendous success in the U.S.A. and are choosing distributors in your area. No previous business background necessary as we will train you. Write for distribution methods. We would like to hear from you if interested, provided you are genuinely interested in building into full time business with our assistance. We welcome your visit right to investigation and this may be the opportunity you have been looking for. Call M. Chamberlain, Medard Products Ltd., at Oxford 2-9493 WO 9-3493.
O11-3t

NOTICE

HAROLD
Wilkinson
MOTORS LTD.
NEW AND THE BEST
IN USED CARS

WANTS TO THANK

The International Plowing Match Executive or any persons for bringing this event to Belleville.

WE HAD A
WONDERFUL WEEK
IN USED CAR SALES

THEY SAY YOU CAN'T
BEAT OUR PRICES

THANKS AGAIN
HAROLD WILKINSON

President for

HAROLD
Wilkinson
MOTORS LTD.

"Sometimes I wonder if we're going on the same trip."

EMPLOYMENT OPPORTUNITIES

(CIVIL SERVICE OF CANADA)

DIRECTOR OF LABOR ECONOMICS RESEARCH (inquiries are invited from Labor Economists of a high professional calibre with experience in matters of economic and social research related to the labor force, employment, etc.), Labor, Ottawa, $14,000-$15,000. Circular 61-2982. COMPETITION CLOSES OCTOBER 20, 1961.

CIVIL SERVICE COMMISSION OFFICERS 1 to 3, Civil Service Commission of Canada, $4380 to $11,200. Circular 61-981A. Travel involved.
Present requirements include:
Civil Service Commission Officers 1 and 2 (for positions in a variety of fields of personnel administration), $4840-$5880 and $5360-$7140.
Civil Service Commission Officers 3 and 4 (for recruitment, selection, placement, position classification and job evaluation), $5840-$7080 and $7820-$8700.
Personnel Research Officer and Test Development Officer, $5840-$7800.
Functional Officers, Ottawa, $6840-$7800 and $7820-$8700.
Wage and Salary Specialist and Evaluation Specialist, $8540-$9800.
Management Analysts, $7830-$8700 and $9930-$11,200.
ENGINEERING ADVISER TO CANADIAN SECTION, INTERNATIONAL JOINT COMMISSION (to assist with Canadian-United States water use problems along the international boundary; professionally qualified Engineer with many years of responsible experience related to the utilization and control of water resources for power, irrigation and flood control), Ottawa, $8540-$9800. Circular 61-1292.
DIRECTOR OF ORGANIZATION AND PERSONNEL (with a number of years of progressively responsible related experience, some of which must have been at a senior supervisory level), Department of Commissioner of Penitentiaries, Ottawa, $7820-$8700. Circular 61-407.
INFORMATION OFFICERS — Fungicide Research (to collect, review and evaluate all scientific information available use & research), $8130-$9800; Food Research (to search out and evaluate information on food products, industries and government agencies and to advise on problems requiring solution), $9940-$11,200; Scientific Editor (to edit a wide variety of Research Branch manuscripts for publication, both farmer's and technical publications), Research Information Service, Information, Agriculture, Ottawa. Circular 61-2101.
AMMUNITION EXAMINERS (a number of years of related experience; to design grenades, mortar ammunition and explosive devices; to prepare engineering data to be used for development and production purposes), Army Equipment Engineering Establishment, National Defence, Ottawa, $6240-$7800. Circular 61-2054.
*MECHANICAL ENGINEER—DEVELOPMENT PROJECTS (professionally qualified, with general design, development and supply of prototype and production models of new and modified weapons, ammunition and equipment for artillery, armour and infantry weapons), Army Development Establishment, Ottawa, $8940-$7380. Circle to the Functional Requirements Division, Civil Service Commission, Ottawa, giving details of experience. Competition 61-1250.
*MECHANICAL ENGINEER — ARMAMENTS (professionally qualified Engineer with experience in weapon analysis and evaluation of mechanical systems), National Defence, Navy, Dartmouth, N.S. Up to $7860. Write to the Functional Requirements Division, Civil Service Commission, Ottawa, giving details of education and experience. Competition 61-1253.
*CIVIL ENGINEER (required immediately to conduct research in engineering mechanics and structures; graduate training in mathematics or structures desirable though not essential), Forest Products Laboratories, Forestry, Ottawa, $6240-$7800. For detailed application forms write to the Functional Requirements Division, Civil Service Commission of Canada, Ottawa, quoting Competition 61-1251.
CHEMICAL PETROLOGIST (with university graduation at the doctorate level in petrology, mineralogy, physical chemistry or a related science, or university graduation in geology & chemistry with at least 3 years' experience in petrology plus approximately three years' related experience), Geological Survey, Ottawa, Circular 61-406.
LIBRARIAN (with Bachelor's degree in library science and four years of library experience), Air Force Headquarters, Ottawa, $5040-$5820. Circular 61-2727.
ADVISORY COUNSEL (training positions — Applications are invited from Members of the Bar of one of the provinces of Canada, or Law Graduates or Graduates articling administration to the Bar), Justice, Ottawa. $5160 to start. Circular 61-302.

Repeat where asterisks indicated • write to Civil Service Commission, Ottawa for details and applications forms. Please quote circular number or individual.

(ADVT.)

INDIGESTION; FELT TIRED, RUNDOWN, COULDN'T SLEEP

Says Troubles Came From Constipation. Woman Tells of Grand Relief by Taking Syntona.

"If you haven't tried Syntona Herbal Compound, let me assure you it's a wonderful medicine", said Mrs. W. J. Ellis, 23 Ontario St., Lindsay.

FELT SICK ALL OVER

"I was troubled with awful indigestion, acid rising and heartburn. One day I felt sick all over, my stomach made me miserable and I was so nervous I couldn't sleep properly at night. I was subject to constipation and headaches and I was getting rundown.

"I had tried many different things but it wasn't until I got Syntona that I really got relief from them. From the very first bottle I noticed that my digestion was improving and so I kept on taking it. I am so pleased with the results I got that I enjoy my meals now and I sleep wonderfully well. I have more energy and I get good, sound sleep at night. I also got relief from the terrible blinding headaches and I am not always tired and nervous."

Every man or woman who suffers from indigestion, acid stomach, constipation, should try Syntona Compound. You can buy this fine medicine and feel the benefits you find like yourself again.

Syntona is sold and recommended in Belleville by Dolan The Druggist.

(ADVT.) Syntona Tablets

Specially developed for rundown conditions, Syntona Tablets are a non-prescription tonic and as an aid to digestion and appetite. A family size of Syntona Tablet containing Vitamins B1 and B2 from Vitamins (B1 and B12). If you feel run-down, weary, tired, worried, Syntona Tablets can help you.

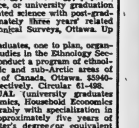

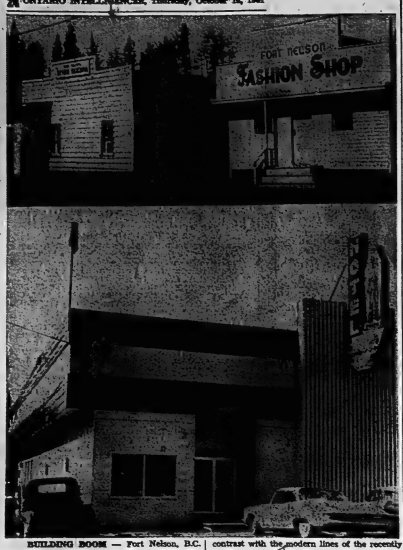

BUILDING BOOM — Fort Nelson, B.C. is still something of a frontier town but the post-war rise of the area's petroleum industry has spurred a construction boom. Old-style stores and office buildings (upper photo) contrast with the modern lines of the recently constructed Caribou Hotel (lower photo), a 20-room building with cocktail bar and dining room. (CP Photo).

Oil and Gas Boom in B.C. Brings People, Prosperity To Fort Nelson District

By JIM PEACOCK

FORT NELSON, B.C. (CP)— Fort Nelson is anxious to put on its red flannels.

Frankly, its residents don't like the cold, but wintertime economics are much better than those of the summer since the petroleum boom came this far north.

If 40 - below - zero weather comes early, the summertime population of 2,000 will jump to 3,000 as hundreds flock to the area with survey, seismic and drilling crews seeking oil and natural gas.

The search has spread exploration and development riches throughout the Peace River Block of northeastern British Columbia as it moved progressively northward since the first gas well blew in near Fort St. John in 1952.

Today it's centred in the area north and east of Fort Nelson, an Alaska highway community 300 miles north of Fort St. John and less than 100 miles south of the Yukon boundary. And it reaches its peak when the chill of a northern winter freezes the muskeg bog beneath the bush and timber that cover the province's northeast corner.

HUGE GAS FIELD

This area is proving one of the most prolific gas fields in the country and it is drawing more and more exploration, which brings new population and prosperity to Fort Nelson.

As a result, the face—and faces—of the community are changing more rapidly than at any time since 1942 when the Alaska Highway was built, giving the present settlement its reason for existence.

Initially a fur - trading post across the Nelson River and three miles from the present site, Fort Nelson became a highway and communications maintenance centre after the United States armed forces moved out with the end of the Japanese threat to Alaska in 1945.

Payrolls of the Canadian defence department's highways maintenance staff, the transport department's airport personnel and the Canadian National Telegraphs communications base have played—and still play—major part in keeping the community alive.

Increasing tourists traffic on the highway is adding to the economy each year, but nothing has affected the community like the oil boom, which struck with force two years ago.

This has prompted weekly newspaper editor Bob Angus to make frequent use of the nickname Boomtown for Fort Nelson, which he believes someday will grow into a prosperous, firmly-based centre of 6,000 or 7,000.

Some of the older residents, however, are not fully convinced of the permanency of this newfound prosperity. "Agriculture may be needed to give our economy a firm foundation," said Earl Bartlett, electrician and postcard photographer who came here in 1946. "I don't think it's too well based yet."

Some of the newcomers admit being here to cash in on the boom. "I'll stay this winter if everything goes well, then go on to Alaska or someplace," said Jimmy Moreland, an Irish immigrant from Belfast who came south 15 months ago seeking work and found it as a bartender in a hotel where his wife now works, too.

There is, nonetheless, an underlying hope evident through the whole community that the boom will turn to solid growth as it has to the south.

Princess Will Accept Clothes For New Baby

LONDON (AP) — The Royal Family usually accepts only official gifts, but Princess Margaret is making an exception of clothing for her first baby due later this month.

The Queen did the same thing when Prince Andrew was born in February, 1960.

Maj. John Griffin, Margaret's press secretary, said gifts of clothing for the baby are pouring into Kensington Palace, the princess' London home, and she doesn't want to offend or disappoint so many well-wishers.

No gifts will be accepted from commercial firms, Griffin said, "but baby clothes from private well-wishers and charitable organizations will all be most welcome."

This hope is showing slowly but surely in Fort Nelson's physical features.

New construction is taking place. Two new hotels were opened last spring and an older one added a new section to cater to the increasing Alaska Highway tourist trade and the oil influx.

A new elementary school is going up to meet the increase to 350 from 450 in the number of school children this fall. A new Hudson's Bay Company retail store had opened and an automatic laundry and dry-cleaning plant is building.

A few expensive, modern houses are appearing and the first apartment block, where the four two-bedroom units rent for $165 monthly, plus utilities, now is occupied.

Community electricity was installed in September, 1960, and water and sewage service went in last spring. Although many in the unincorporated community are reluctant to meet the high costs of hooking up.

For all this progress, Fort Nelson remains a frontier centre. Its streets are unpaved and many are ungravelled. Sidewalks are almost unknown. Many of its residents continue to live in trailers. Many more reside in tiny houses, quickly erected to meet an urgent housing need but not so expensive they cannot be abandoned if the boom should die.

Across the river, the past is vividly apparent. Old Fort Nelson is a picture of log cabins and boarded - down buildings where Indian trappers and a few aged whites still live.

Fur trapping has declined from its hey-day of the 1940s, but handful still earn their livelihood this way in winter.

About one - third of today's permanent population of 3,000—it was 900 five years ago and 1,500 three years ago—now are employed directly by the petroleum industry.

"Personally, I don't think he is suitable to be a leader of men."

Inquest Will Be Held On Man's Death

TORONTO (CP) — Attorney-General Kelso Roberts said Tuesday night investigation into the death of a bank robbery suspect in Peterborough Jail will follow the normal procedure of a coroner's inquest.

He was replying to a suggestion by Montreal lawyer Raymond Daoust that Mr. Roberts should investigate possible culpable negligence in the case.

Marcel Lemieux, 35, whose body was found in his cell block, died of a heart attack in jail last week when he and four other men were up for preliminary hearing at Peterborough on charges that they robbed a bank in Havelock of $224,000.

Lemieux suffered from angina and had been given nitro-glycerine pills in case of a heart attack, Mr. Daoust said. He said Lemieux complained the night before his death that the pills had been taken from him and placed in a locked cupboard.

DIAMONDS
RONALD KERR
JEWELLER
201 Front St., At Victoria Ave.

ESTABLISHED
AUTOMATIC COIN OPERATED LAUNDRY FOR SALE
One of the best located and successful laundries in this area is for sale. Owner has other business and cannot manage properly. All records are available for interested parties. Financial terms can be arranged. For further information phone call MR. CARRINGTON at 962-2931, Belleville, or write to P.O. Box 326, Belleville.
BRIDGEN PERMIT, OCT. 19 TO 12.

At EATON'S...

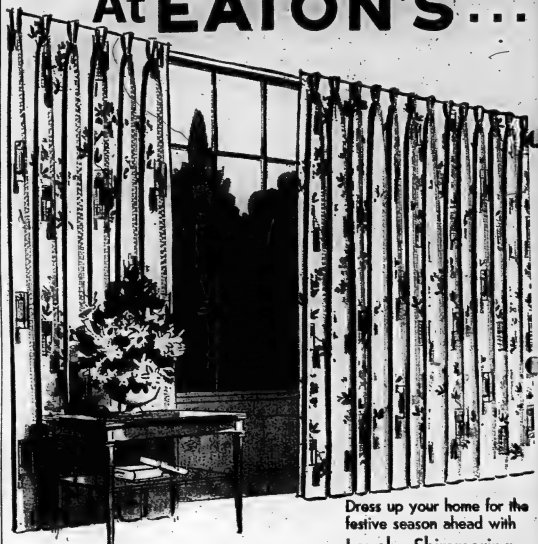

Dress up your home for the festive season ahead with
A
"FIBERGLAS" DRAPES

Here's one of the most inexpensive ways to have drapes with a rich custom-made look! And "Fiberglas" is really easy-care . . . needs NO IRONING . . . dries in a jiffy . . . just wash and hang! In addition, it's resistant to shrinking, stretching, sun-rot, mildew heat, to moths and mildew! Come to EATON'S and see these beautiful draperies for yourself. Picture them in your own home. Then buy NOW, in time for the festive activities!

—EATON'S Third Floor

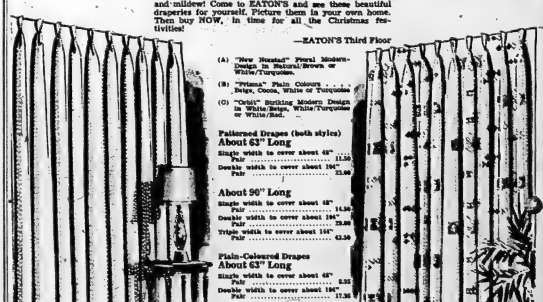

(A) "New Nostead" Floral Modern-Design in Rust/Brown or White/Turquoise.

(B) "Prima" Plain Colours . . . Ivory, Cocoa, White or Turquoise.

(C) "Orbit" Striking Modern Design in White/Beige, White/Turquoise or White/Red.

Patterned Drapes (both styles)
About 63" Long
Single width to cover about 42" Pair 17.50
Double width to cover about 104" Pair 32.00

About 90" Long
Single width to cover about 42" Pair 19.50
Double width to cover about 104" Pair 39.00
Triple width to cover about 144" Pair 42.50

Plain-Coloured Drapes
About 63" Long
Single width to cover about 42" Pair 8.95
Double width to cover about 104" Pair 17.95

About 90" Long
Single width to cover about 42" Pair 11.95
Double width to cover about 104" Pair 23.90
Triple width to cover about 144" Pair 34.50

20% to 50% OFF DRESS FABRIC REMNANTS
Out they go! Many remnants of fine fabrics — for dresses, blouses, slacks, shorts and other household uses . . . you can save when you sew these low-priced fabrics! Included are woollens, rayons, cottons, nylons and blended fabrics . . . many colours from which to choose. Lengths from ¼ to 3½ yards. Widths 36", 45" and 54".
EATON Special Price, each .....
.12 to 4.95
—EATON'S Main Floor Rear

EATON'S OPEN FRIDAY NIGHT UNTIL 9—Dial WO 2-4561
T. EATON Co.

ONLY 1 MORE WEEK TO GO!!
FOR QUINTE'S ANNUAL FALL
SALE!

"SUNWORTHY"
WALLPAPER
WE STILL HAVE A GOOD CHOICE OF PATTERNS LEFT . . . from .....
33c SINGLE ROLL

LATEX-SATIN
$1.49 QT.
$4.99 GAL.
PAINT
CHOICE OF 12 COLORS
SEMI-GLOSS
$1.89 QT.
$6.29 GAL.

"AIRLUME"
VENETIAN BLINDS
27" TO 36" WIDE BY 64" LONG — WHITE .....
$4.98

AND MANY OTHER BARGAINS! — FLOOR TILE — CONGOWALL — FOLDING DOORS — PAINT

HURRY— BUY NOW WHILE THE SELECTION IS STILL GOOD

"ON THE MARKET SQUARE"
QUINTE
PAINT & WALLPAPER LTD.
18 McANNANY ST. BELLEVILLE DIAL WO 8-5721

OPEN FRIDAY EVENINGS UNTIL 9.00 P.M.

THE WEATHER
Saturday: Showers in morning. A little cooler. Low 50; High 65.

The Ontario Intelligencer

TEMPERATURES
Today ... Max. 59 Min. 37
One Year Ago ... 37 27

Authorized as Second Class Mail, Post Office Department Ottawa.

BELLEVILLE, ONTARIO, FRIDAY, OCTOBER 13, 1961

6c Per Copy, 35c Per Week

Russia Will Continue Tests Says Mr. K.

Replies to Appeal From Labor Leaders

MOSCOW (Reuters) — Soviet Premier Khrushchev had made clear that Russia will continue its current series of nuclear tests — to counter what he termed the "thundering of war paraloni" by the United States.

The Russian leader said in a reply to an appeal by 55 senior Labor party leaders that the Soviet Union could not stop its tests while the United States was building up its military might.

"How can we in the light of all this stop nuclear testing?" Khrushchev said in his letter published here Thursday night.

The letter replied to an appeal that was sent to Khrushchev and President Kennedy by a Labority group headed by former defence minister Emanuel Shinwell to press for steps to ease world tension.

Khrushchev took a similar stand in telegrams to Mr. Macmillan over series of nuclear tests, notably in the Arctic, since August 31, in a letter to Keorge Yasai, head of the Japanese campaign against the spread of nuclear bombs.

"TO PREVENT ATTACK"

The letter to Yasai was published in Tokyo on Oct. 7.

In it, Khrushchev said Russia resumed nuclear testing to prevent itself being attacked by the West and to "overpower" the use of bigger Russian hydrogen bombs would prevent wide war.

The letter to the Japanese, however, said that he was ready for signsuit pe ace talks at any time with world leaders, particularly President Kennedy.

His letter to the British Labor leaders said: "If the West stopped its tests now "which we are being threatened by a new war," when the U.S. is testing new types of attack weapons and are pushing their armaments machine to the utmost" it would be letting down both itself and its friends.

If Russia had not resumed testing, he said, then the West would have pushed the aggressive circles of the West on the road to unleashing a new war between the West Berlin and no interference in its affairs.

He said that German Government is headed by Russia would provide:

1. Guaranteed access to Berlin.

2. Recognition of the Oder-Neisse German-Polish boundary under which Poland got part of German territory.

3. Recognition of both the West German and Communist East German regimes and the admission of both to the U.N.

4. A ban on either Germany having nuclear weapons.

5. Dismantling of the North Atlantic Treaty Organization and the German counterpart, the Warsaw Pact.

6. Disengage the forces of the North Atlantic Treaty Organization and the Warsaw Pact in central Europe — U.S. officials believe Khrushchev is referring to disengagement on the assumption that what the Soviet really aim at is the withdrawal of U.S. forces from Europe.

Thirty Fraud Charges Laid, Bails Cancelled

MONTREAL (CP) — Thirty more fraud charges were laid Thursday against a suspended Montreal constable and a young woman.

Three other ex - members of the police force had their bails cancelled in another court as fresh theft charges were laid to replace some that had been withdrawn at the start of investigations.

Raymond Rose, 29, and Nicole Anctil, 21, were committed for preliminary hearing Oct. 19 on the 30 charges of fraud involving false postal money orders. Bail was set at $1,500 for each.

Today's Chuckle

The only trouble with being a good sport is that you have to lose to prove it.

THE WEATHER

Synopsis: A moderate trough of cold air is expected to reach Southern Ontario tonight, bringing cooler weather for Saturday. Cool weather prevails over Northern Ontario.

WASHINGTON (AP) — U.S. officials said today Premier Khrushchev's latest package proposal for a German settlement failed to advance the prospects of East-West agreement to end the Berlin crisis.

They also found cobling encouraging in the Soviet leader's declaration of readiness to attend a summit meeting in order to negotiate a peaceful solution of the crisis. A summit conference, U.S. leaders say, should come only as the end result of lower-level negotiations which would assure success at the summit.

Some of the points of his proposed Berlin-German settlement may be negotiable in the Western point of view.

But it does appear that at present the Western policy position in responding to the Russian ultimatum names is severely handicapped by lack of unity among the United States, Britain, France and West Germany.

SAYS UNITY NEEDED

Khrushchev based his package proposal on the proposition that there must be a German peace treaty—by which he means a treaty signed by representatives of East and West Germany—"can remove the danger of a new war."

U.S. officials say that there is little the United States can now do to prevent Khrushchev from signing a separate peace treaty with East Germany.

But they have no intention of abandoning their rights which would formalize the division of Germany. Each Western policy will center on the principle of self-determination.

Specific points covered by Khrushchev in his letter to the British Labor party group were these:

1. Guaranteed Western access to Berlin by land, air and water, sounded out Gromyko on when the Soviet government was willing to give guarantees in writing that Western access to Berlin would be respected by a number of signing a peace treaty. But his statement was given in the context of changing, and weakening, the Western rights to remain in Berlin after a peace treaty is signed.

2. Recognize the Oder-Neisse border between Germany and Poland—there has been some speculation that the Soviet Union, Britain, Poland, would be willing to negotiate the area of German territory as a suitable basis for negotiation on the whole range of problems. But no agreement on the problem could be found.

3. Recognition of both the West German and Communist East German regimes and the admission of both to the U.N.

4. A ban on either Germany having nuclear weapons.

5. Dismantling of the North Atlantic Treaty Organization and the German counterpart, the Warsaw Pact.

6. Disengage the forces of the North Atlantic Treaty Organization and the Warsaw Pact in central Europe — U.S. officials believe Khrushchev is referring to disengagement on the assumption that what the Soviet really aim at is the withdrawal of U.S. forces from Europe.

WORLD FOOD BANK PROPOSED BY DELEGATION

18 Officials Will Go to Rome

OTTAWA (CP) — An 18-man Canadian delegation, led by the cabinet ministers hopes to speak for the establishment of a world food bank to aid newly countries in the underdeveloped conference in Rome next month.

The group, headed by Agriculture minister Alvin Hamilton with Fisheries Minister Maclean as alternate delegate, will attend the United Nations' Food and Agriculture Organization's conference Oct. 23.

A statement issued by the prime minister's office Thursday said Canada's plan for a world food bank is "one unifier, flexing reason" for sending such a delegation to the Rome meeting.

"Canada is concerned with getting support for the food bank and with steps directed to improving nutritional standards in all parts of the world as well as using food for development purposes," the statement said.

HAS PROPOSED

Prime Minister Diefenbaker has advanced the proposal for a world food bank as a means of putting surplus foods to feeding the hungry and other emergencies, but no definite action has yet been taken on the proposal.

Mr. Hamilton said he feels that Canada's sponsorship of a world food bank.

He also said he presented the new line of thinking that the underdeveloped countries be distributed to North America for the last 10 years will apply as well to the rest of the Western.

Mr. Hamilton told reporters that agricultural commodities out-strest competition will result, and once a two-pronged prices, is the basis involving aid to needy countries and a formula for a to a on a day agreement along the lines of the International Wheat Agreement.

Mr. Hamilton returned at air tonight from two days of talks on agriculture with officials of Organization for European Economic Co-operation and Development in Paris.

MAY BE INEVITABLE

He said there was no discussion of the Common Market as such. Most of the 20 OEECD countries are members, but he remained outside the conference room on the food bank idea, seemed to indicate that it was not a subject to come.

He added he has invited the French agriculture minister to visit Canada as soon as possible to discuss the European Common Market. No details have yet been arranged.

Mr. Hamilton was asked to comment on a newspaper story that a trade deal with the Government may soon be signed as a result of talks between members of its plan to join the European Common Market.

Mr. Hamilton said when the time comes he will comment, but that there is no trade deal or agreement yet with the country involved. He refused to say whether one is likely.

'NEEDLED' WOMEN

MANFALCONE, Italy (AP)—Gilberto Visintin, 10, was sentenced Thursday to three months in jail for needling women passersby with a needle. Police caught him on the streets of the north Italian industrial city when one girl shrieked: "Ouch! Get that man." He stung me!" Visintin told the judge: "Some of them liked it."

Mock Aerospace War on Vast Scale to Rage Through Skies

BY THE CANADIAN PRESS

Mock aerospace war on a vast scale will rage through the skies Saturday through North America.

Unprecedented in the variety and volume of modern weapons involved, the make-believe conflict will ground non-military flights for 24 hours.

From 1 p.m. EDT Saturday to 1 a.m. Sunday, no airliner or private plane will be able to fly above the Canadian or U.S. mainland or coastal waters.

Streams of B-52 and B-47 jet bombers will hurl themselves against prime targets in Canada and U.S. targets.

They will fire no weapons, drop no bombs. But they'll test the limit the resources of NORAD, the North American Air Defence Command.

Some 250,000 members of the RCAF, U.S. Air Force, army and navy will take part in Exercise Sky Shield II. Operations will range over a region of about 14,000,000 square miles.

Defence installations have been taken to guard against any attempt to use the exercise as a cover for an all-out surprise attack on North America.

U.S. Air Defence Secretary Eugene Zuckert and N. E. Halaby, administrator of Federal Aviation Agency, will personally observe the operation from the underground command headquarters of the air defence command at Ennock Field, Syracuse, N.Y.

Halaby said banning flying by civilian and military aircraft during the 12-hour exercise period was necessary for safety reasons. "Even so, defensive tactics may put out of commission many of the radio navigation aids upon which civil aviation depends.

Experts Say Russia Edging Closer to U.S. in Building Lightweight Atomic Bomb

WASHINGTON (CP)—Russia is edging close to the United States in ability to produce a comparatively light weight, atomic bomb packing powerful explosive force, qualified behemists said today in appraising some of the evidence of the new Soviet nuclear capability.

The witnesses, with access to results of American and British devices and analysis shows Russia has been successful in shrinking the size of the nuclear heads so that she could deliver them over longer distances in smaller missile carriers.

The U.S. long has held the lead in producing high - explosive weapons in small packages, but Russia has been able to take rocketry through a number of leaping powers. But producing small, light rockets requires costly and expensive process. Shrinking the size of warheads with the accompanying the size of the atomic punch is a big new technological step for Russian efforts.

Russia broke a three - year moratorium and resumed atmospheric tests Sept. 1. Since then the U.S. Atomic Energy Body reported detection of 20 Russian shots, a mixture of high and low yields. It is generally accepted that the Soviet state of the American bomb dropped over Hiroshima in the Second World War. Others are reported to range up to 7,000,000 tons of TNT.

Informed sources refused to discuss analysis of the small Russian shots, saying they didn't want the Russians to know how effective the American detection system is.

There also is the possibility that if the Americans suspected they had detected the small shots, the Russians could raise their questions of whether the Americans had disclosed all they knew when they made the speech, during atomic test ban treaty negotiations that shots of less than 20,000 tons could be effectively muffled.

Russia's last atomic explosions indicate their warheads could pack tremendous power, there is no evidence of any Russian explosion so far has matched the monstrous American H-bomb, a bomb test of 1954 in the South Pacific. That unleashed an explosion force equivalent to between 7,000,000 tons of TNT.

It was far more than the scientists had anticipated. Radio-active fallout hit natives in neighboring islands, and caught 66 American weather station officials by surprise. It contaminated the fishermen in the Japanese trawler Lucky Dragon which was about 80 miles from Bikini blast area. One fisherman broke died and the Japanese government paid the Japanese $600,000 in damages.

The giant explosion so shocked the scientists and military men that they made a protest that the size of future shots had to be reduced. The moratorium followed before the 1958 moratorium may have been about 10,000,000 tons.

Ghana Is Seeking Support For Move to Expel S. Africa

UNITED NATIONS (CP) — Ghana sought support today for a resolution calling on the U.N. security Council to expel South Africa from the United Nations.

Ghana's Ambassador Alex Quaison-Sackey said his delegation will put the issue to a vote demanding the ouster of the white supremacist nation and ordering it to behave in accordance with the country Africa group today. He declined to say when the vote will be taken but it was based until he had consulted the rest of the group.

Presumably it says South Africa is unworthy of UN membership, flouting the charter's principles and "shamefully" rejecting its apartheid—race segregation—policy in defiance of repeated UN appeals.

Some Africans doubted Ghana would get the required support from their group for such a drastic demand. A number of African delegates, although they have opposed Jo South Africa's racial policies, have said privately they feel it is wiser to keep the republic in the UN where other — members can bring pressure to bear and perhaps eventually get reforms.

At least seven affirmative votes are required in the 11-country security council to expel South Africa. Observers believe that number could be mustered.

Ghana's resolution was drawn up before External Affairs Minister Eric Louw of South Africa, who is leading his country's delegation to the current General Assembly session, arrived in the United States and other Western powers for the opening of the session. The General Assembly against the vote of censure. Tax United States has indicated it will participate in the vote, Canada abstained.

The foreign minister warned that the censure vote was certain to trigger demands at home that South Africa pull out of the UN.

Canadian Guards Regiment Lives Down Reputation

OTTAWA (CP) — The Regiment of Canadian Guards, which earned its 100th birthday today, has managed to live down a reputation it never had in the first place.

"Return to feudalism" said Winnipeg Labor MP Stanley Knowles in 1953.

"They've never lost a battle because they've never been in one," thundered Julian Fergusson, former Progressive Conservative MP for Simcoe North, at that time. Both he and Mr. Herridge are ex - Canadian Guardsmen.

"Degradation" of the other five regular infantry regiments in Canada, proclaimed the Canadian Labor Congress in 1953.

Designation of the guards as the premier Canadian infantry regiment was an "affront and insult to the other five regiments," Thus from the start the Canadian Guards have been unpopular ready - made reputation for snobbery and put - on "British" airs.

All these initial reactions—based on the guards' history mainly based as well as in Civvy Street —have died away because the guards did not indeed live up to turned out not to be that way at all. The words have been on "Canadian," not on "guards."

Off duty, the regiment logic is probably the most informal unit serving in Canada. In the officers' mess, all officers are on a first - name basis. Privates

RCAF OFFICER WILL COMMAND NORTH REGION

Biggest of Eight Areas in NORAD

OTTAWA (CP)—North American Air Defence Command has been able to compress its original 11 regions into eight, authoritative sources said today.

Of these eight, an RCAF officer will command one — the northern region—and RCAF officers will be vice-commanders in three others.

By far the biggest region in NORAD, a joint Canadian-United States command with headquarters at Colorado Springs, Colo., is the northern. It comprises the Canadian Arctic archipelago, Yukon and Northwest Territories, the northern parts of the western provinces, Quebec, Ontario and Labrador, and almost of New Brunswick and the eastern section of Ontario.

The region will be commanded from St. Hubert Que., but the headquarters will be moved to an underground site at Trout Lake near North Bay, Ont., by 1963.

The northern NORAD region will undergo the stiffest workout of the eight this weekend, in exercise Skyshield II. It will test the ability of that bomber interception exercise-to-day defence of the North American continent.

Regions in which RCAF officers are vice - commanders include No. 30 with headquarters at Truro Air Force Base, N.S. This region includes a corner of Maine, the eastern seaboard of southwestern Ontario, Ile stretches as far south as the State of Mississippi.

No. 26 region lakes in a section from Thunder Bay, including Toronto, but does not have an RCAF commander or vice-commander. Quebec province prises mainly New England and the U.S. eastern seaboard as far south as Georgia.

In each of the regions will be electronic control systems for the collection of all information from radar sites in the area. The northern NORAD' region's control system now is being built at Trout Lake. It will be commander of each region will be able to control whatever he his area no matter what their nationality.

Gay Pastores Death Penalty For Girl's Death

OTTAWA (CP)—In a rare recitation of a death penalty, Justice Gerald Cox of Canada Thursday allowed a Crown appeal to set aside a jail term of forte, convicted last March at Prince Rupert, B.C., of the manslaughter of a 24-year-old Indian girl.

The court granted an appeal by the attorney-general of B.C. against a judgment of Mr. Justice Wilson at appeal ordering a new trial for Lefort. After being convicted by a jury, the accused Lefortc had been, sentenced to be hanged on Dec. 15.

The Supreme Court of Canada judgment ordered a new date for the 30-year-old accused's execution to be fixed by a judge of the Supreme Court of B.C.

Lefort was convicted of the death of Thu Marcelle McKay, 24, whose body was found in the following a beating. At the time of the girl's death, Lefortc was living with the girl's mother.

Six Cows Killed By Freight Train

TORONTO (CP) — Six cows were killed or had to be destroyed and another injured when a train ploughed through a herd on tracks intersecting Highway 27 near the town of Cookstown, Thursday.

Provincial police said the animals belonged to Peter Kelly.

First Missiles for Bomarc Base At North Bay Arrive Next Week

OTTAWA (CP)—The first Bomarc anti-aircraft missiles for the Bomarc Base at North Bay are scheduled to arrive next week, the RCAF reported today.

The RCAF announcement confirms an earlier statement that the early summer that launching equipment for the missiles would be delivered there and would be ready for operation by this fall.

The Canadian base yet been reached by the government on whether American nuclear warheads will be provided for the weapon.

There will be 36 Bomarc launching pads at the North Bay base and 36 more at the other Bomarc base at La Macaza, Que. The Bomarc base is not expected to be ready until early next year.

The RCAF officer said there will be no test firings of the Bomarc in Canada, with or without nuclear warheads.

The Bomarc bases will be controlled underground at Trout Lake, 250 shots into West Berlin today in a futile attempt to prevent their East German bloc escaping through the border fence.

The barrage was described by West Berlin police as the biggest since the border was closed Aug. 13.

The nine refugees, all young men, managed to ram a barbed-wire fence in a truck, but the vehicle stuck in the wire. The refugees leaped out and ran for safety with bullets whining over their heads.

A large group of police ran to the border as soon as the truck was in the wire and opened up with rifles and tommy-guns at the fleeing East Germans but they made good their escape.

The incident occurred in the American sector of the city. Neither West Berlin police nor American military authorities would comment on the fire.

SHOOT WARNINGS

East German police shouted warnings to the Americans and West Berlin police to keep away from the fence where the refugees' truck was stuck in the wire, but continued firing.

The East Germans kept shooting for about 15 minutes after the refugees had escaped.

Spokesmen of the U.S. military police arrived and were warned to stay away from the fences.

The East Berlin guards have been shooting almost daily along the inner Berlin border, bringing warnings from both the East and West sides of the danger of setting off the powder.

DRAG TRUCK FREE

The shooting stopped shortly after the East German police had dragged the truck free from the wire fence.

Including the nine refugees, a total of 20 East Germans escaped to West Berlin in the 24 hours ending at 6 a.m. Among them was one East German border guard.

The shooting came amid reports of a stepped-up East German drive to stop the flood of escape routes between East and West Germany.

East German authorities were reported combining their evacuation of areas close to the West German border.

250 Shots Fired By East Germans As Nine Escape

Fire Is Not Returned From West Berlin Side

BERLIN (Reuters) — East German police fired more than

Dutch Expel Reds for Flight At Airport

THE HAGUE (AP) — The Netherlands government is taking as yet undisclosed steps against Soviet Ambassador Pantelleimon K. Ponomarenko, for his part in an airport free-for-all with Dutch police.

A Dutch note to the Soviet Embassy Thursday ordered two other embassy officials to leave the Netherlands by Sunday. It charged that both had a hand in the fist fight that erupted at Amsterdam airport Monday during an argument over the return to Moscow of the wife of defecting Soviet scientist Alexei Golub.

Ponomarenko left for Moscow Thursday and told reporters he would lay his case before his superiors there. The Dutch said he "not only made no effort to calm down, but actually participated in it."

The Dutch note said the government planned to pursue complaints against the ambassador's Soviet subordinates. A spokesman declined to specify the steps the government might take against Ponomarenko. However, that the cabinet might demand Ponomarenko's expulsion. Soviet commercial attache S. W. Chibaev and press attache A. D. Popov were expelled. The Dutch accused Chibaev of being the first to use force at the airport and said Popov manhandled Dutch police.

The Dutch made one exception to Popov's statement at a cress conference that Dutch officials had kidnapped Golub.

Golub told reporters he had decided to seek political asylum in the West because he was denied religious freedom in the Soviet Union. The scientist, a biochemist and his wife were visiting the Netherlands with a party of Soviet tourists.

COMING EVENTS

SKATE SALE: OVERSHOES, Men's Dunlopsport; Men's Viceroy Dunlopsport; Ladies' Viceroy Dunlopsport. Sizes 5-12 a.m. Proceeds to Library Fund.

THE 10TH ANNIVERSARY OF Trenton United Church Services Sunday, October 15, at 11 a.m. and 7:30 p.m. Guest speaker, Rev. Lorne, B.A., of Tweed, guest minister.

ALBERT COLLEGE GUILD, Belleville. Supplement Sale, Week Manor, 28 Bigmand, October 2-13. Hours 9:30-5:30 p.m. Proceeds to Library Fund.

EVANGELISTIC SERVICES, Union denominational, are being held in Wallbridge Hall, Front St., Belleville, until the end of next Sunday, Tuesday, Friday at 8 p.m. All are heartily welcome. 013-17-20-24

ST. MARGARETS EVENING Guild Annual Tea and Sale in Church Hall, Saturday, November 4th, 2 to 4 p.m. Home Bake, Nursery, provided. 013-2-10-70

FRONT ROAD UNITED CHURCH Anniversary Service, Sunday, October 15th, 11 a.m. Rev. Stanley R. Vesery, minister. Basaar on Wednesday, October 18th, 2 p.m. to 3. Admission 25c.

THE LADIES' SECTION OF THE Quinte Curling Club opening Tuesday, Wednesday, October 18, 8:15.

GRADUATION BALL, B.C.I.V.S. Friday, October 27th. Tickets Semi-formal.

TURKEY SUPPER, OCTOBER 18 Foxboro United Church, 5:30 to 7:30 p.m. Adults $1.25, children $1.25 and 75c. Supper starts in the basement. Take-outs 50c. 013-2-10-18

DON'T FORGET SOCIAL EVENing at Knights of Columbus Hall, Friday, October 13th. Dancing Saturday night 9 p.m. sponsored by Bowl Social Club. 013-2-10-13

B.C.I. HOME AND SCHOOL Rummage Sale, Moose Hall, Bridge St., Saturday morning, 9:30, October 14. 011-11

HOME AND SECONDARY SCHOOL Graduation Exercises, Friday, October 13th, 8 p.m. Public cordially invited. 011-13

ELKS SOCIAL EVENING EVERY Friday at Lodge Rooms, 8:30 p.m. sharp. Extra big games. Refreshed, all welcome. Invited brian in Belleville. 2a13-ev-tn-1-tf

SOCIAL EVENING EVERY FRIday Orange Hall, Church Street, 8 p.m. sharp. Special prizes. Lunch. Admission 25c. Don't a la town 2a7-ev-tn-0-tf

YOU ARE INVITED TO THE Annual Dinner Meeting of the Quinte Historical Society, Tuesday, October 17th at Rheumatism Inn, Belleville, 6:30 p.m. at Tabernacle United Church. Speaker, Mr. Phil Edwards. Tickets $1.75. 06-tf

Dutch Expel Reds for Flight At Airport

THE HAGUE (AP) — The Netherlands government is taking as yet undisclosed steps against Soviet Ambassador Pantelleimon K. Ponomarenko, for his part in an airport free-for-all with Dutch police.

A Dutch note to the Soviet Embassy Thursday ordered two other embassy officials to leave the Netherlands by Sunday. It charged that both had a hand in the fist fight that erupted at Amsterdam airport Monday during an argument over the return to Moscow of the wife of defecting Soviet scientist Alexei Golub.

Ponomarenko left for Moscow Thursday and told reporters he would lay his case before his superiors there. The Dutch said he "not only made no effort to calm down, but actually participated in it."

The Dutch note said the government planned to pursue complaints against the ambassador's Soviet subordinates. A spokesman declined to specify the steps the government might take against Ponomarenko. However, that the cabinet might demand Ponomarenko's expulsion. Soviet commercial attache S. W. Chibaev and press attache A. D. Popov were expelled. The Dutch accused Chibaev of being the first to use force at the airport and said Popov manhandled Dutch police.

The Dutch made one exception to Popov's statement at a cress conference that Dutch officials had kidnapped Golub.

Golub told reporters he had decided to seek political asylum in the West because he was denied religious freedom in the Soviet Union. The scientist, a biochemist and his wife were visiting the Netherlands with a party of Soviet tourists.

CITY AND DISTRICT NEWS

BELIEVE CHILD RAN INTO PATH OF PASSING CAR

Paul Brant, two-and-one-half years old is in the Belleville General Hospital suffering from severe head lacerations he received when he was struck by a car at the intersection of McFarland Ave. and Centre St. last night.

George Lionel Masterson, 12 Browns Court was proceeding west on McFarland Ave. when it is believed the child ran out in front of his vehicle, and was struck.

The child is the son of Mr. and Mrs. Lorne Brant, 105 Centre St., Belleville.

Referee Forum Proves Success

The Ontario Hockey Association's referees' forum conducted here last night proved a decided success, when officials from all parts of eastern Ontario attended.

The City Hall Council Chamber was filled with referees and linesmen from points as far as Kingston, as far west as Oshawa and as far north as Peterborough. A large number of Belleville officials and officers from the immediate area also attended.

Pat Patterson, referee-in-chief of the OHA, was in charge of the forum while others attending included Lorne Cook of the OHA and Doug Patterson of the Ontario Minor Hockey Association.

All phases of officiating were discussed. Rule changes and new rules got a thorough going over and emphasis was placed on the functions of officials.

Suspend Sentence

WHITBY (CP) — George Lorne Trae, 37, who missed a bird he was shooting at and wounded a man on a passing railway work car, Thursday, was placed on a two - year suspended sentence for using a loaded gun.

Trae's was the first conviction in Ontario County on this charge under a new provision of the Game and Fisheries Act.

Karl Evans Brewster of Belleville, a Canadian Pacific Railway employee, testified he was shot in the head on June 30.

Trae, using a friend's rifle, said he saw no car coming along the track before he fired at the bird on a fence near the tracks.

EASTERN PEAK

One of Indonesia's highest volcanoes, Rindjani on the island of Lombok, reaches 12,300 feet.

R. Freeman to Head Branch Arthritis, Rheumatism Bd.

Officers for the Belleville Branch of the Canadian Arthritis and Rheumatism Society were installed at the annual meeting and banquet held in the Tabernacle United Church on Thursday evening at which time Phil Stone of Radio Station CHUM, Toronto, was the principal speaker.

Officers installed were: president, R. Freeman; vice-president, John Haig; secretary-treasurer, Lionel Hinds. Presidents of the Ladies' Auxiliary, Mr. A. W. Hums; medical advisory board chairman, Dr. James Loynes, Dr. H. Williamson; directors, Miss Hilda Collier, Mrs. W. Williams, Miss Gladys MacDonald, Mrs. E. Dodd, Mrs. Zimmerman, R. Walton, Dr. J. Stone, J. Lennox, Q.C., Stuart Robb and Mrs. John Haig. Past-president, R. David. Greetings were brought by the mayor, A. McLean Haig.

"There was a time in radio when the title, public service director, was a casual one. It was given to a person on staff who arranged the public service announcements." In my position I had time at it" said Mr. Stone.

He dealt with the trend in all media-radio, television and press is to give more time to public service and less to sales. The station owners and newspaper publishers are keenly aware that as Canada grows, so grows its welfare needs, and the public duty is to donate the very roots of our prosperity and expansion."

"The doors of every Canadian radio station are open to you. The press is happily ready to expand the brief messages into stories of human interest type features. You can use names to a greater extent and publish still pictures. I need hardly labor the point," he said, "you have seen examples of the type I've just mentioned."

"Personally, I have found being full time on public service a most stimulating experience. I am particularly proud I have become associated with the Canadian Arthritis and Rheumatic Society and I have been consistently amazed at the vitality and need in the Arthritis and Rheumatic diseases picture. I know that some of you know the story to the last word, but I am equally sure that many of you have not been completely enlightened to the facts."

"Today, more than a million Canadians suffer victims of arthritis — almost all of us in this room will get it, eventually".

Mr. Stone said, "It is a disease for which no cause or cure has been found. The story of arthritis really begins millions of years ago with the largest beasts that ever walk the earth — dinosaurs. Those 30-ton monsters were among the first arthritis victims. Their skeletons show how the disease wielded their huge bodies together. Its pain and crippling were experienced by the ancient Egyptians. The thickened joints, deformed fingers and hard-spurred bones of their mummies tell us that. And so does, down through the centuries, Though medical knowledge has grown steadily, arthritis has remained a mysterious malady which keeps on torturing new victims. Generation after generation its crippling hand goes on unchecked. Only in the last few years have we been able to do anything at all about it. Arthritis is not a single, simple disease, but a whole group with more than 100 different forms."

"Arthritis and rheumatic diseases have been neglected because most folk they were non-killers. Today there is growing realization that the ballief, by some leading investigators, The big challenge of arthritis, they say, is that the challenge is facing us here today — to become one of forts to "Stop Arthritis", said the speaker.

"Is there a cure for arthritis? Let me state flatly that there is no known cure for any of the many different forms of arthritis. This is the purpose of the society which is current in the field. Control of these diseases has been achieved in many cases.

"A cure tomorrow can only come from increased research today. Fortunately, there is something that each individual citizen can do about this widespread problem. Now is the time to join hands and defeat the myth that "nothing can be done". Something can be done. We can conquer arthritis through the fruits of past research.

"Personally," said Mr. Stone, "I'd like to do some thing about it and I'm going to do something about it. The Initials for the Canadian Arthritis and Rheumatism Society are C.A.R.S., which said, aloud comes An automobile. And gentlemen of Belleville, I ask you to join me in driving CARS to the top."

During the past year the Quinte Branch of the Arthritis Rheumatism Society visited the shut-in patients in Prince Edward County, Madoc, Stirling and the Belleville district as often as possible.

"Many needed articles that were required for emergency nursing were provided. Two patients from this area are in the Rheumatic Disease Unit of the Queen Elizabeth Hospital in Toronto, and small remembrances are sent periodically by the Auxiliary. The Women's Auxiliary of the Hastings and Prince Edward counties Medical Society donated a radiant heat lamp and last night a donation of $500 was given to the Ontario Division of the Canadian Arthritis and Rheumatism Society which will be applied to the deficit of their medical treasury.

Representatives from Kingston, Trenton and Prince Edward County were present at last night's meeting.

200 Volunteer Workers Will Be at Banquet

Some 200 volunteer workers for the Belleville United Appeal are expected to be on hand at the Quinte Secondary School this coming Monday evening for the kick-off banquet of the 1961 United Appeal campaign.

The banquet, which is being sponsored by four local firms—Walker Hardware, Bell "A" Co. Ltd., Rolul's Music, Camera and Records and Quinte Sporting Goods Ltd., will feature Norman A.-Ballard of the Toronto United Appeal as guest speaker.

Mr. Ballard, who is executive director of training for the Robert Simpson Co., has been employed by his firm to the Toronto United Appeal for its current campaign.

Entertainment, provided by Belleville Collegiate Staff Sergeant Reid, will also be featured during the program which commences at 6.30 p.m.

Montreal Police Guarding Bomb

MONTREAL (CP)—Three police officers stood guard around a large vacant lot in suburban St. Laurent Thursday and waited for a tiny home-made bomb to either explode or burn itself out.

The bomb, with dynamite sticks and an old alarm clock rigged to it, was carried—was discovered Thursday on the doorstep of Joseph Lamberti, a friend of Premier de Paul Fostertiany.

The bomb was discovered by Mrs. Lambert at about 2 p.m. She waited until her husband got home. He examined the package and called police, who took it two miles to a clearing.

Police Chief Leon Prieur of St. Francois said he has asked the RCMP assistance from Canadian army engineers.

"There is nothing they can do," he said, "I believe we have to shoot at the bomb to make it explode."

Obituaries

PETER GILBERT REID

R. R. 2, Holloway

Mr. Peter Gilbert Reid of R. R. 2 Holloway died at his residence on Thursday, October 12th, following a short illness. He was in his 82nd year.

Born in Thurlow Township, the son of the late Mr. and Mrs. Sylvester Reid, he lived all his life in the Holloway district, where he was a farmer and a member of Zion United Church.

He was married to the late Charlotte Dixon, who 18 years ago predeceased him, as did a daughter, Ethel, in infancy. He is survived by four sons, Aubrey of Tweed and Percival, Clayton and Gilbert, all of Holloway; a sister, Mrs. George Lynn of Coulter, and two grandchildren and seven great grandchildren.

Resting at the Duffin Funeral Home, Bridge Street, where the service will be conducted by Rev. Mr. Mason on Monday, October 16th, at 2:00 a.m. Interment Belleville Cemetery.

GEORGE ALTON REID

R. R. 1, Frankford

The funeral of George Alton Reid, R.R.-1, Frankford, was held Thursday afternoon from the Rowe Funeral Home where service was conducted by Rev. W. Hindley of Trenton. Interment was in Stockdale Cemetery.

The bearers were Jack Puddephatt, Keith Reid, Jack Wickens, Orval Carleton, Clarence Gainforth and Barry Carter.

MRS. NORMAN E. WESSELS

Mrs. Julia Frances Wessels of 71 Lewis Street, died at the Belleville General Hospital on Thursday following an illness of eight months' duration. She was in her 70th year.

Born in Geneva, N.Y., the daughter of Daniel and Frances Hoskin and the late William J. Hoskin, she was a resident of Belleville for the past 39 years, previously having lived in Toronto, Mrs. Wessels was a member of Holloway Street United Church.

Predeceased by Norman Edward Wessels, who survives, as do a son, Denton Edward of Belleville; a daughter, Mrs. Donald A. (Norma) Thrasher of Belleville; a brother, Herbert Hoskin of Utica, N.Y., a sister of Buffalo, N.Y., Frederick of Charles, Mich., Mrs. Handley Pearce of Charles of Ferndale, Mich., two sisters, Mrs. Helen Ayriss of Devonshire and Mrs. Ethel Guerin Tucker of Preston; and two grandchildren.

Resting at the John R. Bush Funeral Home, funeral arrangements appear elsewhere in this edition.

MRS. JAMES MUMBY
(Springbrook)

Mrs. James Mumby, Springbrook died at Belleville General Saturday, October 7th after an illness of three years. She was in her 88th year and was the last of her family.

She was the former Nina Mary Hamilton, daughter of the late Mr. and Mrs. Thomas Hamilton and was a lifelong resident township.

She lived the greater part of her life in Springbrook and was a member of Springbrook United Church. Her husband predeceased she was a member of the W.A.

Her husband predeceased her five years ago. She is survived by one daughter, Mrs. James (Maude) Milne, Bonarlaw; four grandchildren and two great grandchildren.

The funeral was held at the Duffin Funeral Home, Stirling on Monday, October 9th with Mr. H. Pullen officiating.

The bearers were Messrs. Kenneth Mumby, Goldie McIlroy, Harold Mumby, Arthur Hamilton, Roy Barnes and Carman Hamilton.

The interment was made in

Trenton News

By EULA SCOTTER—Phone 3-3898

New Air Cadet Squadron Being Formed

TRENTON — A new Air Cadet squadron is being formed in Trenton. Len McGaughey, commanding officer of 413 Transport Wing of the RCAF Association, said today that recruiting would start immediately. The new squadron will be designated No. 413 and will be sponsored by the association.

Mr. McGaughey said that for the first year membership would be limited to 50 boys, but what is termed an "open squadron" will be formed from Trenton, Frankford, Stirling and Brighton. Membership is also eligible to enroll. Boys who have reached the age of 14 (or students in grade nine) may enroll. All drill instruction will be held at the Marine Hangar at RCAF Station, Trenton, through the courtesy of Base Commander, D. J. Williams, commanding officer of the unit.

The first parade will be held on Monday night, October 16, when enrollment starts. Each Monday will be parade night.

"The opportunities available to the boys are tremendous," said Mr. McGaughey. The boys will be provided with literature outlining these opportunities.

Mr. McGaughey said that 413 Wing had been working on this project for months, in co-operation with Don Douglas Whitley, vice-chairman of the Air Cadet League of Canada.

Mr. Whitley is now busy enrolling may contact Jack Radcliffe at Quinte Electronics on Dundas St. E., and they will be given enrollment certificates.

Lions Hear Zone Chairman Jack Boyle

TRENTON — Jack Boyle of Toronto, zone chairman for area Lions, was the speaker at last night's meeting of the Trenton Lions Club.

Mr. Boyle urged the Trenton club to "think big in its plans." He said that each Lion should work on club projects and that he or she should be prepared to ready to "take chances to achieve its aims.

"Remember, you're selling the world's greatest service club," he reminded his listeners. "Advertise your club; see that all club activities get in the newspaper and on radio and over TV. Each member has a job to do, but some are leaders and some are followers. Work together for the good of the club," he urged.

Mr. Boyle was introduced by Don Linton, vice-president of the Trenton club and thanked by Tom Bedford. Mr. Bedford said the membership in the Trenton club had excellent coverage in both local papers.

New members Harold Pearce and Norman McKay were inducted and presidential past-presidents Rose Fortier, assisted by a team of past presidents, Walter Wright, Belville Weir, Roly Whitley and V. F. Carswell.

Guests at last night's meeting were Jim Johns, Lions International Councillor of Frankford Ed Loucks, Frankford, district deputy governor; Murray Burke, secretary of the Napanee club; Ray Murray, Don Burke and Archie Hill.

Val Carswell was asked to fill out the year as Lion Tamer, replacing Cliff Robinson who has been transferred.

Marine Plant Being Repaired For Operations

TRENTON — On Thursday, Bruce Payne, secretary-treasurer of Outboard Marine Corporation of Canada, said that company workmen were engaged in rehabilitating the Warner Williams boat building plant at Trenton for the manufacture of boats. He said that a sprinkler system was being installed; broken glass replaced and cement work repaired.

The plant is also being rewired to some extent. Mr. Payne said that heavy equipment to be used in boat manufacture would be installed in the plant within a few weeks and that it was hoped manufacturing operations would commence shortly after the first of the year. Tenders have been called for the repair of the roof of the plant. Mr. Payne called out negotiations with Trenton comptroller O. W. Larry at the time the plant was purchased.

On Wednesday night, the office of the J. W. Wright Insurance Company at Frankford was entered and $200 stolen from a cash box which was kept in a desk drawer. Entry was effected by breaking a bathroom window. Chief Constable Bill McGeachy of Frankford is investigating the robbery.

The Frankford office is a branch of the Whitely Insurance Company. Yesterday, Mr. Whitely said that ordinarily, all money was removed from the office overnight, but that Wednesday had been an exception, and a costly exception at that.

ICT AREA

About two-thirds of the Arctic Ocean is covered by packice all year round.

24 Rinks Will Compete in Curling League

TRENTON — An executive meeting of the newly-formed Trenton Industrial Curling League was held at the Trenton Country Club last night. League treasurer Jim Elliott told the executive members that 24 rinks had signed up to join the league. Each club will have four regular curlers and four spares.

President of the league is Fred Metzger and secretary is Bill McLaren.

The league will curl on Thursday nights and games will be played at 6 p.m., 8 p.m., and 10 p.m.

Herman Saunders, ice chairman for the Trenton Curling Club and Bruce Carely, manager of the Trenton Country Club discussed ice times and other details with the executive.

Identification pins will be ordered for the members and guests will be identified by colored ribbons.

Next Thursday, October 19, rinks on curling will be shown to the members. Teams from the Trenton Post Office, town banks, Mark Tripp Ltd., CPR, I.O.O.F., Beaven Lumber, Hinde and Dauch, Central Bridge, Fyrotenax, Trenton Dyeing and Finishing, Canadian Legion, Bata Shoe Company, Public Utilities, the town office, Trent Cottons, Downs-Coulter, Eric Resitor, Benedict-Proctor, the Trenton police department, CNR Express Office, will compete.

There will be 21 nights of league curling and a bonspiel will be held.

BIRTHS

GRZLS — Mr. and Mrs. Albert Grzls, R.R. 3, Coryerville, are proud and happy to announce the arrival of their daughter, Christine Ann, on Wednesday, October 11th, 1961, at the Belleville General Hospital. Thanks to Dr. Hall and Sob.

DEATHS

BRAMLEY, Harold Edward, — At the Belleville General Hospital, on Friday, October 13th, 1961, Harold Edward Bramley, beloved husband of Ethel Bramley and dear father of Richard of Toronto. Resting at the W. M. Bush Funeral Home Service in the chapel on Monday, October 16th, at 2:30 p.m. Interment Belleville Cemetery. Funeral. Victoria Cemetery, Picton. C13-2

FORGE — Agnes (Dale), — Suddenly, at Trenton Memorial Hospital, on Thursday, October 12th, 1961, Agnes (Dale) Forge, beloved wife of Harry E. Forge, Trenton. Funeral service will be held at the Weaver Funeral Home, Trenton, on Monday, October 16th, at 2:30 p.m. Interment Belleville Cemetery. Flowers gratefully declined. Mass will be offered in St. Peter's Church, Trenton, on Monday, October 16th, at 9:00 a.m. C13-2

IN MEMORIAM

ADAMS. — In loving memory of our son, Jack, who left us so suddenly on October 13th, 1960.
Sometimes it's hard to understand
Why God takes those we love
best
In His wisdom God has
planned
Beyond our powers to see.
Only time can heal our sadly
grief
But it never will.
Without farewell he left us all,
To him we will always be dear
Would he our dearest wish, today,
Be granted, he'd be here.
—Mother and Dad.

ADAMS. — In loving memory of our son, Jack, who left us so suddenly on October 13th, 1960.
Today brings back sad memories
Of that sad and bitter hour
When we were cast upon our memories
To live
Just a year ago today.
We who loved you, sadly miss you
In the home you left behind
In our lonely hours of thinking,
Memory turns to you and dear
Time will pass and years roll by,
But we shall not forget.
As long as life and memory last,
We shall remember you
And pray that the world be was
only true.
But all the world to you.
—Always remembered by Dad, Mom, Sandra and Debbie Ann.

ROBBRACK. — In loving memory of a dear son-in-law and brother, Ronald Raymond Robbrack, who died a year ago October 13th, 1960.
Just when his days seemed brightest
God called him from amongst us,
He was not ready,
Sadly missed, but God knows best.
—Inserted by Mr. and Mrs. R. Smith and family.

FLOOR SANDING AND FINISHING
GLEN ELLIOT
126 Dufferin Ave. WO 2-3626

PINKSTON & LUSCOMBE
AMBULANCE AND FUNERAL SERVICE
DIAL WO 8-5788
28 Victoria Ave. at Church Street

Clearance SALE

Our complete stock of Men's, Ladies', Boys' and Girls' Bicycles
BICYCLES
In brilliant metallic finish. Reg. 39.95
Sale 34.95

Custom in-dash, 12 volt universal
CAR RADIO
Aerial and trim plate included. Clearance Price 39.95
BUDGET TERMS.
DOMINION TIRE STORES
DOMINION ROYAL TIRES
14 BRIDGE ST. WEST
DIAL WO 8-5578

TASTY SWEETS
Laura Secord
Almonds & Raisins
Coated with Swiss Milk Chocolate
$1.00
DOLAN
THE DRUGGIST
WO 2-3196
FREE MOTOR DELIVERY
Open Tonight 'till 9.00

DESIRABLE 2nd. FLOOR FRONT
Office Space Overlooking the River
IN THE TRUDEAU MOTOR BUILDING
Large area. Can be subdivided to suit tenants. Available immediately. Apply:
TRUDEAU MOTORS LIMITED 21 Station Street

GREEN THUMB ROSERY
BLOOMFIELD ROAD — PICTON
—OPEN DAILY—
JUNIPERS TREES
FLOWERING SHRUBS PERENNIALS
SPECIAL THIS FALL
WHITE SPIREA BUSHES ..... .65
FORSYTHIA 1.00
GREEN SMOKE BUSH 1.25
WEIGELIA 1.00
Quantity Limited — Act Now)
PHONE PICTON Greenwood 5-5519

Friday & Saturday ONLY!
MINERAL OIL
Odorless and Tasteless
16-oz. size reg. 85c
HUGE VALUE
2 bottles for only 88c
DIAL WO. 2-4581
Geen PRESCRIPTIONS
Drugs Limited FREE DELIVERY
Free Delivery 'till 9 o'clock

CAPITOL LUNCH
168 Front St. — Belleville
"The place where the waitress wears a hat and a smile"
AIR CONDITIONED

VALUE IN Vitamins
PARKE DAVIS LIQUID
PARDEC
Pleasant Fruit Flavored Syrup
Contains Nine Essential Vitamins.
4 MONTH SUPPLY
$3.00
DUFF'S DRUGS
"Your Friendly Store"
WO 8-7222 Free Delivery
Open Tonight 'til 9.00

THE BAY OF QUINTE AGRICULTURAL MUTUAL FIRE INSURANCE COMPANY
A LOCAL MUTUAL COMPANY OWNED AND OPERATED BY LOCAL POLICYHOLDERS
INSURES FARM BUILDINGS AND THEIR CONTENTS INCLUDING LIVESTOCK AND FARM EQUIPMENT
Represented by:
C. W. BURR AND SON
GENERAL INSURANCE
Agents for:
FIRE — WINDSTORM — MULTI-PERILS—AUTOMOBILE
LIABILITY — THEFT — PERSONAL ACCIDENT—GLASS
BONDING — OTHER INSURANCES.
INSURE with BURR
(City and Country)
OFFICE: 210A FRONT ST. BELLEVILLE, ONTARIO
PHONES: OFFICE: WO 7-3471 DOUGLAS BURR: residence WO 8-8185

IF IT'S Records IT'S Rolul's
127 FRONT STREET BELLEVILLE, ONTARIO
YOUR TRAVEL AGENT
Rolul's
127 FRONT STREET BELLEVILLE, ONTARIO
FOR Cameras AND Film
SEE Rolul's
127 FRONT STREET BELLEVILLE, ONTARIO

TORONTO STOCKS

TORONTO (CP) — Industrials slumped and speculative interests were already during another morning trading today.

Canadian Dyno, which rose melodramatically Thursday on rumors of a rich copper strike, turned over 125,700 shares by 11 a.m. and advanced 11 cents to $1.33.

Lake Dufault was unchanged at $6.80 and Wiltsey-Coughlan, which has property adjacent to Dufault, gained ¼ cent and traded 6,700 shares.

Utilities and banks and financial institutions led the industrial markets in strength with advanced fractional falls predominant in both groups. In the former, BC Power, Trans-Canada, CPR, Consumers Gas and International Nickel all dropped in the ¼ to ½ range in moderate turnover.

Among banks, industrials fell .06 to 60.01, golds .57 to 57.39 and base metals .01 to 202.44. Western oils rose .06 to 97.68, and the 21 a.m. volume was 536,000 shares compared with 827,000 at the same time Thursday.

In the senior base metals list, Geco, Campbell Chibougamau, Nickel all gained to ¾, while Noranda and International Nickel all slipped to ¼, while Labrador lost ½ and Steep Rock five cents.

Gold trading was light with McIntyre a fraction ahead at a point.

In weak western oil trading, Hudson's Bay Oil and Pacific Petroleum both advanced a point, while Calgary and Edmonton and Home "A" each lost a point.

On Thursday speculative interest returned in full force with Canadian Dyno sculpturing most all other activity.

Canadian Dyno rose 48 cents to 81.46 on a volume of 286,055 shares on rumors of a rich copper strike.

Lake Dufault and Wiltsey-Coughlan, favorites of the last few days, were:

Lake Dufault and Wiltsey-Coughlan, favorites of the last few days, were:

Lake Dufault and Wiltsey-Coughlan, Quebec properties, three weeks, traded 305,813 and set lost 30 and 1½ cents.

Elsewhere the market advanced behind the speculative surge and almost all groups showed strong gains.

Papers, refining oils and utilities mainly responsible for the upward swing.

Among papers, Bathurst A and B, Abitibi, Price Brothers and Anglo Newfoundland were all ahead from the ¼ to 1¼ range in moderate turnover. Among utilities, Gatineau Power, Consolidated Lakes Power, International Utilities and BC Telephone all rose as much as a point.

On golds, industrials gained .44 to 57.96, base metals .67 to 202.45 and western oils .07 to 97.69. Volume was 1,026,000 shares compared with 3,309,000 Thursday.

Golds in a two-sided market strong with Noranda, Labrador, Opemiska, Ventures and Falconbridge up from ¼ to a point. Gold trading was light with Dome and Hollinger both up ¼ to ¾.

STOCK QUOTATIONS

(Stock Quotations Furnished by Barcaay & Crawford)
56 Bridge Street East
Members Toronto Stock Exchange
Belleville OFFICE—Dial WH 8-5381
H. P. Willis, manager.

INDUSTRIALS	
Abitibi	30¼
Alberta Gas Ntelliercs	23¾
Alberta Gas Trunk	34⅝
Algoma Steel	46¾
Aluminium	30
Atlas Steel	20
Bank of Montreal	69¼
Bank of Nova Scotia	75⅛
Bell Telephone	36¼
Brazilian L. & P.	26⅝
British American Oil	34⅜
B.C. Forest Prod.	12⅝
Canada Cement	37½
Can. Breweries	21¼
Can. Bronze A	10
Can. Oil	23½
Canadian Pac. Railway	36¼
Cockshutt Plow	12⅜
Cons. M. and S.	23
Cons. Paper	46
Consumers Gas	20⅝
Corby's "A"	32½
Dominion Foundries	86¼
Dominion Stores	19¾
Dominion Steel	12
Dominion Tar	18⅞
Ford (U.S.)	106
Ford "A"	128½
Gatineau	30¼
General Dynamics	27
Great Lakes Paper	19¾
General Motors	51½
Harding Carpets	13½
Can. Imp. Bk. of Com.	69
Imperial Oil	52
Industrial Alfreptance	32¾
International Nickel	85½
Interprov. Pipeline	72
Jockey Clth. Ltd.	38⅝
Labbee Can. "B"	12
Massey Ferguson	21¼
MacMillan B. and P.	19
Moore Corporation	48¼
Page Hersbey Tubes	39¾
A.V. Roe	7¾
Royal Bank of Canada	77
Shawrigan W. and P.	25¾
Seagrams	45½
Simpson's Ltd.	36½
Steel of Canada	76¼
Tor-Dominion Bank	86⅛
Traders Finance	55¾
Trans Canada Pipe	23¼
Trans. M. Pipe	14¼
Union Gas	13¾
Victoria and Grey	54½
Walkers	56¾

MINES AND OILS	
Rio Algom	990
Arcadia Nickel	42
Atlantic Coast Copper	122
Campbell Chib.	715
Chn. Explorers Gas	150
Con. Husky Oil	5½
Cochen. Min. Oxfield	430
Cons. Discovery	300
Cost. Hallowell	47
Convert Min.	205
Denison	962
Devon Palmer	37
Dome Mines	24½
East Malartic	246
East Sullivan	186
Faraday	160
Falconbridge	89
Prohibiter	14
Geco	22¼
Gunnar Mines	875
Hollinger	38⅝
Home Oil "A"	980
Hud. Bay M. and S.	32½
Hudson Bay Oil	14¾
Kerr Addison	915
Labrador	36¼
Lake Shore	208
Maritimer	90
Midcon	36
North Coldstream	75
New Hosco	75
New Mylamaque	43
Nickel Min. and Smelt.	47
Northern Canada	236
Noranda	52¼
Normetal	270
Okalta	24
Opemiska	880
Pacific Peta.	10½
Preston East Dome	7
Prospect Airways	85
Provo Gas	300
Quemont	33
Reglwin	14½
Seyalbis Oil	10¼
Sherritt Gordon	300
Silver Miller	40
Steep Rock	5
Sleep Rock	705
Sylvanite	24¼
Teck-Hughes	184
Triad	160
United Asbestos	855
United Keno Hill	115
United Oils	136
Ventures	61
Walte Amulet	585
Beth. Copper	106

Quinte Chapter Of Engineers Is Organized

The Quinte Chapter of the Association of Professional Engineers of Ontario held its organizational meeting yesterday evening at the Shrine Club with 38 district professional engineers in attendance.

Mr. D. S. Simmons of Toronto, immediate past president of the Association, spoke at some length on the necessity for the formation of chapter organization, which the Associate is in fact starting out as an endeavor to more accurately serve the interests of professional engineers throughout the province.

The guest speaker also outlined a number of services and advantages which the local chapter could provide for professional engineers in the Quinte district.

In addition to Mr. Simmons, Mr. Patrick Ryan, also of the Ontario association, spoke briefly on the mechanics of organization.

During the course of the evening's program both a provisional executive which will function until the first executives is held next spring, and the chapter's constitution were approved.

Chairman of the provisional executive is Edward Rickard of Northern Electric. City Engineer Malcolm Turnbull is the vice-chairman with Mrs. Mary Ubsha and Laverge Coles serving as treasurer and secretary respectively. Acting as executive members will be Eric Alderary of Trenton, Alan Hemmings of Picton and Tony Janitsch of Stephens-Adamson.

The next meeting of the new chapter will be in late November at which time there will be a discussion on the construction of the current engineering associations so that there will be but one body representing professional engineers across Canada rather than the present three organizations.

Belleville Livestock

Trade was fairly active on a large supply of cattle on sale here for Tuesday. Steers and heifers were under the usual under pressure to 50c per cwt lower. Calves were steady. Lambs were steady. Hogs, sows and boars sold actively. Good springers sold readily on an active demand.

Following Quotation:

Sales of cattle were 21 to 23. Good steers 19 to 21.

Good heifers 19 to 21. Medium 16 to 18. Common 14 to 16.

Good cows 14 to 15. Heifery cows as high as 16. Medium 12 to 14. Common and cutters 9 to 12.

Good heavy bologna bulls 17 to 18. Medium 15 to 17. Common 13 to 15.

Choice veal 30 to 32. Good 26 to 30. Medium 22 to 26. Common 18 to 21. Boners 14 to 17.

Grade A and Kept 1-1-3 per cent on live weight basis. Light, sows 16 to 17. Heavy sows 14 to 16. Boars 10 to 11. Weaner pigs $9 to $12 each. Shoats: 22.

Sheep and Lambs — good handy weight lambs 18 to 20. 19 1-2. Common and medium 16 to 18.

Springers: Good Springers $260 to $300 each. Smaller type heifers $150 to $210 each.

Good work horses $135.00 to $175.00 each. Most horses 6c to 8c.

PRODUCE MARKET

TORONTO (CP) — Churning cream and solid prices were unchanged unchanged today.

The egg market was firm with offering Wednesday for a fair demand.

Wholesale dealers are quoted by the federal department of agriculture on Canada grade eggs, delivered to Toronto, in these cases: A large 60; A medium 56; A small 47.28; B and C grades no market.

Butter prices: Canada, first grade, Ontario, tenderable 53; non-tenderable 51¾-52, in light trading; western 65% (nominal).

READS DOUNCIL

TORONTO (CP) — The Conservation Council of Ontario Thursday announced the appointment of D. N. Kendall, head of a survey and mapping firm, as council president.

GOVERNMENT BONDS

(By the Investment Dealers' Association of Canada)
OCTOBER 10

	Bid	Asked
Govt. of Canada Bonds:		
May 1, 1963	100.00	100.30
May 1, 1965	99.60	100.15
May 1, 1965	99.70	99.85
May 1, 1967	99.10	99.25
Dec. 1, 1963	100.05	100.20
Dec. 1, 1965	100.75	101.05
Dec. 1, 1967	100.00	100.30
Jan. 1, 1963	100.50	100.80
Jan. 1, 1965	100.00	100.30
Jan. 1, 1967	100.00	100.30
May 15, 1963	100.60	100.90
May 15, 1965	100.00	100.30
Sept. 1, 1962	100.00	100.00
Dec. 15, 1966	98.95	100.35
Dec. 15, 1967	99.00	99.50
April 1, 1969	103.50	104.50
May 1, 1972	91.75	92.75
Sept. 1, 1972	94.50	95.50
Dec. 1, 1972	93.00	94.00
June 1, 1973/78	91.50	92.50
Oct. 1, 1973/78	91.50	92.50
Sept. 1, 1982	92.75	93.75
Sept. 1, 1983	92.75	93.75
Dec. 15, 1984/94	93.00	94.00
Perpetuals	97.00	98.00

Macaulay Wants Ontario To Concentrate on Trade, Production and Expansion

WINDSOR—Immediate establishment of an Ontario Economic Council to concentrate on production, trade and industrial expansion in Ontario was advocated by Energy Resources Minister Robert W. Macaulay here. Meeting delegates from electrical ridings in this highly industrialized area, before the convention which will select a new leader of the Ontario Progressive Conservative Party, Mr. Macaulay, one of the candidates, said: "Should I become party leader I have no intention of presiding over a stagnant and declining economy."

Membership of the Ontario Economic Council, he said, would consist of four senior ministers, headed by the premier, the provincial treasurer, minister of commerce and development and minister of agriculture.

The council would be added representatives from industry, labor and agriculture, the Ontario Association of Mayors and Reeves and the deputy ministers of the four ministries. A highly competent research staff would be at the council's disposal, said the council, he said.

THREE MAIN ASPECTS

The Council, he continued, would concentrate on three main "aspects of our economy on which our continuing prosperity largely depends." They are:

"Production - and the steps we must take to improve quality and reduce costs in order to maintain and improve our position in the highly competitive world market.

"Trade: What new measures must be taken to actively expand the markets for our manufactured and agricultural products in Commonwealth countries, South America, Europe, Asia and Africa. Should we establish a permanent marketing branch for industrial trade and commercial produce in the Department of Commerce and Development?" he asked.

INDUSTRIAL EXPANSION

What types of industrial development should receive priority crate on in the next five years in order to get the best utilization and incentives for capital investment? What steps should be taken to effect a better co-ordination between the Department of Commerce and Development and the Department of Economics. I should also submit to the Council for study and consideration my proposal calling for the setting up of a multi-million dollar Ontario Development Fund to assist in the establishment of new industries in specified areas of the province," he said.

After a thorough examination of the three questions asked for study, he continued, "the council would then submit its findings and recommendations to the cabinet and the legislature a number of goals designed to maintain and expand Ontario's economy over a period of the next five years, the success of which the support of our people could be rallied.

"The five-year period has a very special significance for us since it would be climaxed by Canada's Centennial.

GREAT CAPACITY

"Let us face up to the fact that Ontario has the world's most modern productive machine and the capacity for turning out torrents of goods", said Mr. Macaulay, "it should be borne in mind that 60 percent of all products manufactured in Canada are made and sold in Ontario. The well-being and happiness of Ontario's 6,000,-000 people and of the Canadian people as a whole depends on keeping that productive machinery in motion.

ROBERT W. MACAULAY

We must maintain our present levels of production and expand. Production and trade are the lifeblood of our economy, while industrial expansion will be the main source of the 60,000 new jobs required annually to meet the demands of our growing labor force. If we neglect or slacken in our efforts, we face the danger of stagnation and ruin . . . I am thoroughly convinced that our people stand ready to make the supreme effort required of them. I am equally convinced they will rally with enthusiasm to keep Ontario's economy moving forward.

"It goes without saying," he continued, that in carrying out this program we must at all times work in concert with the federal level of government which is now so actively engaged in adjusting our trade practices to meet the conditions of a rapidly changing world."

Mr. Macaulay's statement was contained in a letter he had addressed to G. Davis, M.P.P. (Ft. Peel), chairman of his campaign committee, after Mr. Davis had asked for clarification of a previous statement in which the Energy Resources Minister announced he would seek to "promote a closer partnership between government, industry, agriculture and labor" for the purpose of improving stimulating trade and expanding industry

Your United Appeal

The Belleville Branch of the Canadian Red Cross Society, one of your United Appeal agencies, assisted 263 families and cared for 813 children during the past year of service to the community. Of these cases 56 were maternity cases, 70 involved service to the aged, 16 were 24 hours for ill mothers or children and eight were due to deaths or emergencies in the family.

Each and every welfare or community service agency which has a need for help, collectors and appeals to the citizens of Belleville for funds, has been invited to join the United Appeal.

OPEN TONIGHT
'till 9 o'clock
KELLY'S
REXALL DRUGS
411 Bridge Street East
at Herchimer
DIAL WO 2-5388

New Parking Signs Installed By Authority

New parking signs directing motorists to municipal parking lots are being installed by the Belleville Traffic Authority.

Parking Authority chairman Clarence R. Thompson noted that close to 25 of the new signs are being erected in different parts of the city with the view of directing motorists to the municipally-owned off-street parking lots on Pinnacle Street and at the rear of Front Street stores.

Depending on the location, the new signs bear arrows directing motorists to the parking lots.

The signs are being erected by the city public works department.

Drive Nets $4,911.78

News of the fund drive for Retarded Children highlighted the public meeting of the association held Tuesday evening at the School for Retarded Children on 391 John Street, with the president, Alvin Parkhurst, presiding. Speaking briefly, he expressed to the citizens of the district and area for the donation of $4,911.78 received from Frank Folliwell, general chairman of the campaign for directing the canvass of the business establishments now being carried on.

Mrs. R. Johnston, chairman of the "house to house" division of the campaign thanked the general chairman, Major Carter of Salvation Army Citadel Corps and the 300 canvassers. Thanks also to radio station CJ.H.Q. and to Mr. Ralph Bowerman for publicity chairman of the committee.

A Cub Pack will be organized next month under the supervision of Mrs. Jack Ward, Cub Master. There are seven boys at the school who are eligible to join a Cub Pack.

Classes for retarded adults are being held each week on Thursday afternoon at the school with Mrs. L. Gibson instructing the four adults enrolled.

ICE SKATES NEEDED

Ice skates are greatly needed at the Belleville School for Retarded Children, 391 John St., Belleville. Anyone having a pair of skates of any size not being used, please phone WO 8-5109 or WO 8-6992 and the skates will be picked up.

A pleasant close for the meeting was the showing of 35 m.m. slides taken by Mr. T. A. Macbold and his wife during a recent trip to Bermuda.

The next public meeting will be held on Tuesday, November 7, 8 p.m. at the School for Retarded Children, 391 John St., Belleville. Everybody welcome. Workshop in the Peterborough School for Retarded Children will be heard. All are invited to attend.

ANCIENT EMBLEM

The shaft of the gold sceptre, or rod of office, presented to the Lord Mayor of London, dates from the Saxon era.

88-Pound Woman Describes Life of Marital Strife

SAULT STE. MARIE, Ont. (CP) — A verdict was expected today in the trial of Leslie Albert Steinke, 33, on a charge of capital murder in the shooting of his husband, Edward Robert, 31.

Defence evidence was completed Thursday and the final day of the trial, Mr. Justice F. G. Morrison was to deliver his charge today to the Supreme Court jury before it retired to consider a verdict.

In her testimony Thursday Mrs. Steinke, who weighs 88 pounds, described a life of marital strife punctuated with beatings by her 200 - pound husband. She said she married Steinke when she was 15 and he was 17. They have five children, four of whom are living.

Steinke, she said, started drinking about four years after their marriage. When he was not drinking he was a "different personality."

TAKES OVERDOSES

Once when she became pregnant she said Steinke beat her and beat her and tried to make her lose the baby. There was an overdose of sleeping pills "because I couldn't stand the stress and strain any more."

Mrs. Steinke said her husband came home drunk April 13 seeking a cheque she had put away so he could go out and drink again. She said he attacked her and struck her with a knife and a 13 - year - old son into indecent position.

On April 13 her husband came home drunk again, Mrs. Steinke said, and demanded the cheque. The husband then left the house and returned with a 12-gauge shotgun and placed it in the kitchen. She braced the back door with two large logs. Early in the morning her husband telephoned to say he was coming to Belleville, he has testified established by one year's experience in the field of Real Estate Sales. He is now in the process of completing a course in Canadian Business Management through the International Correspondence School. In making this announcement the Firm has indicated that Mr. Bate has been added to his Sales Staff so that the Firm can properly handle and service an expanding Sales Program.

RAYMOND J. BATE

Mr. W. J. McCormick, President of W. J. McCormick Realty Ltd., has announced the appointment of Raymond J. Bate to their Sales Staff. Mr. Bate originally resided in the Belleville - Trenton area, and received his early sales training with the Bata Shoe Company. He was later appointed manager of their Yonge Street Store in Toronto. Since his return to Belleville, he has gained considerable by one year's experience in the field of Real Estate Sales. He is now in the process of completing a course in Canadian Business Management through the International Correspondence School. In making this announcement the Firm has indicated that Mr. Bate has been added to his Sales Staff so that the Firm can properly handle and service an expanding Sales Program.

WINNER

Kingston Shooting Club

DRAW

FRANK CHATTERLY
Belleville

CANADA'S ORIGINAL MUTUAL FUND
INCORPORATED 1932
11TH CONSECUTIVE QUARTERLY DIVIDEND
PAYABLE NOV. 1, 1962 TO SHAREHOLDERS OF RECORD OCT 15
THIS NEW HIGH RECORDATION BRINGS YEAR'S TOTAL DIVIDENDS TO A RECORD 20¢ PER SHARE, 4% OVER 1960
CASH DIVIDENDS RECORD $46,000,000 SINCE ORGANIZATION
Canadian Investment Fund, Ltd.

School Library Circulation Up 1,580 Books

Despite the fact school libraries were not opened until the last week in the month, library circulation in Belleville during September increased by 1,580 books over the same period last year.

Total circulation for the month at the Corby Public Library was 18,934 books.

Opening of the libraries in seven public schools and the preparation of 32 boxes of books for classroom use were the major library undertakings of the month, according to Librarian Miss Olive Delaney. The hospital library resumed on September 11th.

At the recent 39th National Marketing Conference of the H. Corby Distillery, this firm presented the Corby Library with a complimentary record player and radio. The machine is being used by the children in story hour, for language courses and for student "listening periods" and for entertainment plays. The occasional concert of recorded music is also being planned.

WALTER R. STEEVIE

Charles I. Wilson, President of Wilson Concrete Products Limited, announces the appointment of Mr. Walter R. Steevie as Comptroller of the Company.

Mr. Steevie brings to his new position extensive experience in the fields of general and cost accounting, having previously occupied the position of Comptroller at Central Bridge Co. Limited, Trenton, Ontario. (ADVT.)

DOLLAR RATE

MONTREAL (CP)—The U.S. dollar was at a premium of three per cent in terms of Canadian funds in late trading Thursday the noon rate was $1.02.

Pound sterling $2.86 15 - 16, down ¼.

OPEN HOUSE
AT
CANADA CEMENT
PLANT NO. 5

Former employees and their friends are cordially invited to attend an Open House at Canada Cement Plant at Point Anne.

SUNDAY, OCTOBER 15th
Between the hours of 9 a.m. and 4 p.m.

BELLEVILLE AND DISTRICT LABOR COUNCIL
CHARTERED BY CANADIAN LABOR CONGRESS

To All Members of Affiliated Unions:

At this time of year I would like to convey a message to all members of Organized Labor in Belleville and District, on behalf of the Belleville United Appeal.

The Executive Members of the Belleville and District Labor Council wholeheartedly endorse the work of the United Appeal. We urge the Members of Affiliated Local Unions to give a warm response financially and morally to this worthy appeal.

Once a year we are asked to give freely so that the less fortunate may receive the help so necessary to relieve the hopeless situation in which they find themselves.

We can never assess the value in a monitory sense of building character in youth, of helping the sick, bedridden with arthritis, the blind who walk in dark world, the people of common disasters etc.

We who are fortunate to have steady employment at a decent living wage and are of sound body, should be only too happy to give freely to such a worthy cause.

We urge the Members of Organized Labor to support the United Appeal through pay roll deductions wherever this is possible.

You, the Members of Organized Labor have been generous in past appeals of this nature, we can do even better this year, let us all help to raise the needed $80,000.00 necessary for next year's operations.

With your support, the eleven agencies which constitute the Belleville United Appeal shall be able to fulfill their responsibilities for the ensuing year of 1963.

Fraternally yours,
Arthur F. Whitehead
Arthur F. Whitehead,
Acting President,
Belleville and District Labor Council,
Canadian Labor Congress.

THE ONTARIO INTELLIGENCER
Ontario Established 1821 — Intelligencer 1927
Published Daily by
THE ONTARIO INTELLIGENCER LIMITED
Belleville, Ontario, Canada.

Subscription rates:
By carrier 25c per week
By mail in Canada $18.00 per year; 6 months $9.00; 3 months $5.00
By mail to U.S.A. $21.00 per year
Authorized as second class mail by the P.O. Dept., Ottawa and for payment of postage in cash.
Member of The Canadian Daily Newspaper Association; Member of The Canadian Press; Member of the Audit Bureau of Circulations

The Medicine — As Predicted

Mr. Donald C. MacDonald, who has been leader of the Ontario CCF, has now been elected leader of the Ontario New Democratic Party. Common courtesy, besides a sneaking admiration for his unlagging aggressiveness and never-failing persistence, demands that we pause to congratulate him before proceeding to endeavor to tear a strip off his hide. In the latter enterprise, if not in the former, we are acutely aware that we shall be acting in just the manner in which Mr. MacDonald would expect. We would like to disappoint him, but as he has attempted to tear a strip off our editorial hide, we feel it is only right and fair that we should pay him the tribute of caring enough to reciprocate.

Mr. MacDonald, in his address to the New Democratic Party convention at Niagara Falls, said one aim of the party would be to counter the propaganda "of big business interests and their editorial partners in pitting farmer against labor, city folk against the farmer and middle-class and professional against the industrial worker."

Now Mr. MacDonald may expect us to vigorously deny that we are engaged in any such activity as "pitting" one group of Canadians against another — and we could deny it with a clear conscience.

However, we prefer to use another approach. Does Mr. MacDonald, by this reference to big business and its editorial partners "pitting" one group against another, mean to infer that there are no real clash of interests between these groups? If so, this is a revealing confession. Mr. MacDonald is a socialist, but if he believes that there is no real clash of interests between farmer and labor, city folk and the farmer, middle-class and professional people and the industrial worker, he is certainly no believer in the Marxian theory of the class struggle.

One does not have to be a Marxist to accept the fact that there are very real clashes of interest between different groups in our free enterprise economy. In this respect, at least, the Marxist seems to us to be much nearer to the truth than the dream-world socialists who maintain that everything would be sweetness and life did not big business interests promote misunderstanding and strife between different groups, in order to divide and rule them.

We hope we shall never be caught "pitting" farmer against labor, city folk against farmer, middle-class and professional people against the industrial worker — but we also hope we shall never be caught denying that the short-term selfish interests of these groups do, with great frequency, conflict. It is this conflict of interests which causes many of our most serious economic troubles. If Mr. MacDonald intends to devote his energies to the healing of these differences, to the discovery of compromises which will encourage a spirit of give-and-take between the groups in the interest of a common advance, he is to be applauded and we wish him well. We think, though, that we ought to warn him any progress in this direction will only be attained after frank recognition of existing conflicts of interests — and certainly not by pretending that apparent conflicts are merely mirages painted by big business interests and their editorial partners.

A Hard Lesson

Cuban Government leaders are stepping up the flow of charges that the U.S. is training forces for a new invasion of Cuba. In Washington the U.S. state department has denounced these charges as "ridiculous" but this U.S. denial is being disregarded not merely by Castro and his followers but by much of the outside world. Since Havana has been charging with rumors for weeks, and since forecast "D-days" come and go without incident, Washington's failure to gain credence for its denial may seem strange. Can a man cry "Wolf, wolf" when there is no wolf and still be believed? Has something happened since Aesop's day? U.S. officials may ponder in this fashion. But there is a reason for Castro's ability to get a hearing.

The U.S. is being taught a hard lesson that once a man has been caught in a deceptive act, it is not easy for him to re-establish his reputation for veracity. No matter how far Castro's charges may be from the truth, the fact that the U.S. once denied similar charges, and that on that occasion the charges were true, means that present U.S. protests of innocence fail to convince many.

If one only wished to be happy, this could be easily accomplished; but we wish to be happier than other people, and this is always difficult, for we believe others to be happier than they are. — Baron de la Montesquieu.

Strictly Personal

A Person's Worth Does Not Change

By SYDNEY J. HARRIS

No other article I have written in a year has evoked so much comment as my recent piece on "dollar and cents," hundreds of readers wrote in to tell me how much they liked it; it has been widely reprinted, and used as a text for many sermons in the last few weeks.

I mention this not by way of boasting, but to point out that most individual writing is deeply concerned with his personal and social "character — he knows the kind of person he wants to be, but he doesn't know how to reach this goal.

As a corollary to my previous piece, may I suggest that one of the impediments to becoming an "actor" instead of a mere "reactor" is what I call the "pinkey system" of evaluating people, including oneself.

On the pinkey system we go up when someone else goes down, and we go down when someone else goes up. We have no inner stability, because our emotional judgments shift according in relation to the outside world.

If I meet a man who writes better than I do, the fact does not diminish my talents. I still have exactly what I had before — no more and no less. His own gifts do not devalue mine, nor do mine devalue his, except in his own mind.

Yet most of us judge ourselves on this false relativistic shifting. If we meet someone richer, we feel poorer; someone handsomer, we feel uglier; someone more gifted, we feel tongue-tied. If we are up, we are down.

Conversely, most of us cannot feel comfortable unless we have a pathetic inferior to patronize only by their lowliness — if he is quiet, I am handsomer; if he is ignorant, I am richer; if he is ineffectual with women, I am a Casanova.

Those who have a tremendous need to depreciate others are doing it out of insecurity and feel genuinely superior, but because this is not real they can never achieve any emotional parity with the world. Unless others are made to feel inferior, these people cannot feel even normal.

But human society is not a pulley system. Each person has his own value, his own place, his own gifts and his own limitations. A pretty woman is no less pretty because a beautiful one enters the room; I am no poorer because I am lunching with a millionaire. My own writing does not become despicable when I am reading Shakespeare.

Things remain what they were; only our opinions of them change. To sit and wait passively to react, implies the acceptance of God's power, but not the knowledge that only He is the ultimate judge of our real worth.

Make It Dear To Sell More

Ottawa Journal

A Department of Agriculture booklet on raising geese offers a glimpse of what producers behind the rising cost of living.

The booklet admits that for a generation geese have not been very popular with Canadian consumers. Because they have been unpopular, few have been raised.

The innocent among us might think that if geese are unpopular the few that are raised should be sold cheaply and that if they are sold cheaply they might become popular, the price of meat and other poultry being what it is.

Not at all. The thing to do is to package them attractively and sell them "as a luxury or novelty item at premium prices."

LOOKING BACKWARDS

GLEANINGS FROM OUR FILES OF BYGONE YEARS

20 YEARS AGO

October 13th, 1941.

At a meeting of the City Council in committee on Thursday evening a recommendation was introduced respecting the payment of approximately $20,000 of profits in the possession of the Utilities Commission which had been under discussion. It is proposed that these funds will be returned to the Corporation and the building program laid over till after the war. The resolution was passed unanimously by the members.

The annual installation of officers of the Belleville Lodge, No. 294, I.O.O.F., which was held in the Oddfellows' Temple, Front Street, Thursday evening, with D.D.G. Master Bro. J. E. Thow of Trenton as chief installing officer. The officers elected were: Noble Grand — S. W. Hurd; Vice Grand — W. J. Hall; Rec. Secretary — George F. Youker; Fin. Secretary — Charles F. Hurd; Treasurer — Percy Ranson; Warden — W. J. Mackenzie; Conductor — R. J. Goodfellow; Outside Guard — George Connor; Inside Guard — F. C. Fairman.

Prince Edward and Hastings Counties' tomato and grape growers wrote finis to a million dollar harvest yesterday. For the first time in a decade, canning factories stated they had "enough" before the black frosts put an effective quietus on these important canning crops. Farmers rushed preparations to gather the scarlet harvest. They worked twenty-four hours a day. Farmers were aided by high school students, city people and transient labor. Corn, likewise was an excellent crop, especially from a standpoint of quality.

30 YEARS AGO

October 13th, 1911.

Mr. James Hughes was home from Toronto to spend Thanksgiving with his mother, Mrs. M. E. Hughes of Queen Street.

Mr. Harold Smith was home from Queen's University, Kingston, to spend Thanksgiving.

Miss Helen Cassidy and Miss Helena McDonald spent Thanksgiving in Toronto with Mrs. A. McGrory in Ottawa.

Miss Ruby Milburn was home from Toronto to spend Thanksgiving.

Mr. Thomas Cushing was home from Montreal to spend Thanksgiving with his parents in their new home on Bridge Street.

Mrs. M. Richardson of Prescott, formerly of this city, spent Thanksgiving here with friends.

Miss Emma Gunn of Toronto, spent Thanksgiving here with her parents, Mr. and Mrs. John Gunn on Ernest Street.

Mr. Jack Truaisch spent Thanksgiving in Ottawa.

Eddie Day, Gordon Miles, Walter Hall and Fred Lasier spent Thanksgiving in Montreal.

STRENGTH FOR THE DAY

DR. EARL L. DOUGLASS

A THRILLING CONVICTION

From the beginning of the Christian era devoted adherents of Christianity have been waiting for the return of the Lord. The New Testament both encourages and commands them to watch and wait.

Great importance is made in the twentieth chapter of Revelation to "a thousand years." Amazingly enough not all those watching and waiting for the Lord's return are called millennialists!

The time-and nature of the Lord's return is a type of Christian doctrine which readily arouses differences of opinion and sometimes controversy. Yet there is no reason why this should be. We all believe that Jesus will someday return, for he made it plain to his disciples that he would. But we do not know when he will return. We are simply told to watch and wait.

As the disciples looked steadfastly toward heaven during our Lord's ascension, two angels mildly rebuked them for this: "Why stand ye gazing up into heaven? This same Jesus which is taken up from you into heaven shall so come into like manner as ye have seen him go into heaven." (Acts 1:11).

The time and manner of our Lord's return is wholly in God's hands. We are daily to be filled with the thrilling expectation of His return. We are to live as if he might come at any moment, and we are always to be ready.

The question is not when He will come but how. He will find us living our lives when He does come.

40 YEARS AGO

October 12th, 1921.

Mayor Hanna, Ald. Treverton and Mr. W. R. Schuster motored to Kingston yesterday and saw the game at Queen's Athletic. They inspected the city's baths, the new stadium and the memorial hall, and obtained some good ideas.

Mr. Gerald Jenkins of Hotel Quinte will spend the weekend in Toronto.

Belleville market prices: butter 35 cents to 40 cents per pound; eggs 50 cents to 55 cents per dozen; dressed chickens $1.50 to $2.50 per pair.

Mr. and Mrs. George and Helen Bell have returned home from Smiths Falls.

50 YEARS AGO

October 13th, 1911.

Two Belleville lightweights, "Kid" Meyers and Artie Edmunds, have been re-matched for a go at the C.O.F. Hall next week. Jimmie Barry, the manager of Edmunds' and Bert Shaw of Toronto will provide the semi-finals.

Miss M. Gill is attending the fall millinery openings in Toronto.

The following will serve on the Grand Jury at the fall assizes: Geo. E. Goodman, Madoc; A. G. Vermilyea of Belleville; F. Kelsaky of Bancroft; T. N. O'Neill of Stirling; Thomas H. Morden of Tyendinaga; James Brant of Hickory; Jos. Craighead of Sidney; R. Campbell of Sidney; J. A. Holgate of Belleville; C. Duff of Trenton; H. Johnstone of Wellston; all of Quinte ought to neglect.

It is all there in Kipling and Shakespeare, and in the two thousand members in between. Around the world, in those outposts the sun never sets, manage to get away from tea and toddies and people were quietly and according to the dictates of good form. The playing fields of Eton turned out in the oddest places, and the crack of the cricket bat was heard in many a puzzled land. Americans have succeeded in littering innumerable places with swimming pools and air conditioners but somehow it isn't the same.

So if those asses investigating our way of life had better not say so. But we are confident they will not find, for our every day life is hard and tedious but worth while. For it is true that history sometimes repeats itself as farce, farces can be uproariously good fun.

Cannot Blame Govt.

Cape Breton Post

In a private enterprise system in which the exponents of private enterprise continually insist that there must be no government interference, they cannot at the same time logically insist that the government alone is responsible for inflation.

Know Little About Noise

Vancouver Sun

Our civilization may well go down in history as the Age of Noise, but a resolution before the Union of B.C. Municipalities stresses that we know very little about this major plague of our times.

North Vancouver complains, in a resolution to be discussed at the union's convention next week, that the Motor Vehicle Act provisions governing noise are vague almost to the point of being unenforceable.

Research in the literature of noise and acoustics shows this is only to be expected.

Noise has nowhere yet been adequately defined, let alone categories noise, but only by the opinions of those who hear it and don't like it. A current announcement by the RCAF in relation to muffling jet engines' attempts to give facts and figures to the engine noise, but it is unintentionally misleading because existing ratings of noise are subject to any of a number of different interpretations.

The RCAF's releases rates a whisper at 30 decibels, normal conversation at 65. Other scales give them as 20 and 60 decibels. Loud thunder has been rated at 115 decibels and a jet engine at a quarter mile at mile at 140.

But the layman the decibel system is confusing in itself. The decibel is not a unit, but is logarithmic scale. A 20 decibel 100 decibels is not 10 times as loud as a 10-decibel whisper, but 100 million times as loud.

The importance of noise is that much modern city and industrial noise approaches the 120 decibel level at which pain can become feeling and pain that way.

Even much below that level long exposure can have serious nervous and physical effects.

Jet noise at 140 decibels is 100 times as high decibel pain and injury level.

As the RCAF states, "it can damage body tissues, interfere with the senses, impair brain functions and even trip aircraft circuits."

The cumulative effect of noise far beyond the pain which can never been properly measured, but it has been blamed for the jangled nerves, the impaired hearing, nervous diseases and nervous breakdowns. North Vancouver resolution calls attention to one aspect of modern living that needs much more investigation and research than it now receives.

Noise is a continuous and damaging "fallout" on the human ear, against which no one has designed an adequate shelter.

Ask Double That Needed

From Saturday Night

We are amused by all the fuss which a Globe and Mail reporter aroused by his story in his paper's front page recently about manpower wastage in the Armed Forces. Some of the cocktail party conversation up he sauced reading of Board had cut this down to half "as a result of the new disposition of the Finance Minister."

The reporter obviously knows very little of the well established military rule: Ask for twice what you need or think you can get just a little more than you actually expect.

But his innocence was shown ed in the wide-eyed statement that we had "more than 50 per cent of the total in the armed forces — — in logistics (the Canadian word for supply, administration and training, leaving less than half available for a fighting role."

He then claimed that in the U.S. Army the figure of combatants was 33 per cent or less. The fact is that in the United States army only almost 70 per cent of the total strength engaged in logistics (their word).. administration and supply." The scaling down to 33 per cent is thus highly debatable to anyone who knows a modern army. It is completely derided by the U.S. authorities. Ask the cold anyone in the Pentagon. (Ask all places, do?)..

There is waste in our armed forces. There are unconscionable sums of trained personnel in unimportant jobs. But the Glassco commission will do a better job of estimating it than such unbattle-trained reporting horses.

Restricted Parking

Windsor Star

Many complain about parking restrictions, meters, tickets, etc. It is well to remember, however, that all these have come about because of needs or, at least, of desires. It would be well, occasionally, to try to imagine the chaos that would exist were there no such regulations.

To Your Good Health

Parents Should Never Push Their Tot Into Fighting

By Joseph C. Molner, M.D.

"Dear Dr. Molner: I have a boy, four and a half years old. He is big for his age and weighs 35 pounds. He is very soft-hearted and would rather give away all his toys rather than see some other child with none.

"My husband thinks because he is so big he should be able to fight every child on the block and punishes him when he refuses to fight back.

"He says I spoil him too closely, and should let him go more by himself.

"I think the boy has plenty of time to learn to fight and be cut by himself. If you say I am wrong, then I will listen to my husband and let him loose. — Mrs. T. B."

At four and a half he has plenty of time to learn to fight. What disturbs me most of all is the father pushing the boy. I can't help voicing the fear that it may lead to a problem of frustration on the child's part. He is too young yet to be punished for not fighting back.

The youngster's generosity may, of course, be a fault. This generosity is a fine trait, but it can go too far. Keeping track of and taking care of one's possessions is a good trait, too. But it is just as important to accept reasonable balance. A good trait carried too far can be a fault.

However, children of the average normally begin to fight when the situation demands it. I should not be encouraged to fight just because he is big for his age — to take advantage of his size, if you care to put it that way.

In short, I agree with you.

"Dear Dr. Molner: You may think I am silly or tell me to be thankful that my child is healthy, but I feel ill and know that a tall girl misses out on a lot of fun. Here I've heard that a person's growth depends on the pituitary gland and, if a person receives certain shots it can control their growth. Is that so? — K. S."

Yes, like think you are silly, because the pituitary is proper functioning condition is nothing with normally functioning glands exerts trouble. By the way, how tall is your husband? If he's of average height your daughter may be shorter than you are. Heredity is the main factor.

"Dear Dr. Molner: Can our street we are continually fighting pinworms because of neighbor who will do nothing about it. Yet she feels hurt because we have told her we will not allow our children to play with here. — Mrs. J. S."

Recollection from playmates is common — if others in your neighborhood have been checked. Are you sure the neighbor kids harbor worms? If they do, it is not unlikely that your child is responsible in not caring for her own children, not to mention yours.

I'm being ultra-cautious in this case, but it is a great believer in being sure about what we are our selves before we lay the blame on others.

Pinworm infection comes from one source: Almost invisible eggs which are swallowed. The eggs which are swallowed. Some are discharged, and a few are eggs swallowed.

Untreated playmates with pinworms do leave a trail of eggs which, if they are picked up and swallowed, start the whole misery cycle over again. Untreated playmates are a real menace. He doubly sure (if say!) before you blame the neighbor. But if keeping the kids apart puts an end to the trouble, then you'll know.

TODAY'S TALK

By GEORGE MATTHEW ADAMS

THE WORLD OF MAKE-BELIEVE

age as of deserting the art of imagination.

People who live a great deal in the world of "Make Believe," carry Youth along with them as they would a precious suit of clothes.

Perhaps you look! Why, nobody would ever guess you are that old," say those who envy their youthfulness and the inhabitants of the world of "Make Believe."

I would like to have a breakfast that is not quite so realistic as orange juice, bacon and eggs, perhaps eggs and bacon, and their inky accessories.

The fact is that none of us wants so much of hard and fast life. We want something of the stimulation of the "make believe" — some winged ethereal Whatnot to place between us actly what we would have, but are unable to ask for.

I am convinced that growing old is not so much a matter of

Mystery alone fascinates. Not knowing but seeking to know is what inspires the discoverer and the genius.

THE PACKSACK

By GREGORY CLARK

One of the characters with whom I am in the habit of going fishing, best watcher or silencing farm auctions, insists upon doing the driving in his car. And he is one of those men who always knows a short route to anywhere, which will save eighteen minutes.

By sticking to the paved highways with clearly marked signposts that tell how many miles to where, with unmistakable markers indicating section lines and places where it is wise to go slow, we would arrive at our destination not merely safely, but in good health and in a be-

Popular Program by Golden Curtain Quartet Wins Audience

By EUGENE LANG

Few in number were the upturned seats in the Collegiate Auditorium as the regulars of many years standing filed in with the newcomers to usher in the 1961-62 series of musical events by welcoming the debut performance of the Golden Curtain Quartet which appeared here last evening. These four very talented young singers are all prize-winning artists of the Metropolitan Auditions that are held annually to cull the finest up-and-coming singers from the scores of vocalists who compete in this coveted contest. The singers who appeared here last evening have varied backgrounds in opera, musical comedy, oratorio, recital, radio and television and have made names for themselves individually in various roles that they have starred in from these related fields of the musical arts. Lucille Kaller, soprano, and Louise Pearl, mezzo-soprano, along with Robert Moulson, tenor, and Armand McLane, baritone, made up this entertaining quartet that presented a program that featured some of the most popular excerpts from the realms of opera, operetta and musical comedy.

The program was so arranged that the voices were not only heard individually in quartet entries and duets but also individually, so that the respective merits of each singer could be fully realized as to their vocal accomplishment, quality of tonal timbre and intensity of dramatic expression. In the concerted numbers the voices blended harmoniously and with a clarity that earned careful appreciation from the part of each singer. Well known quartets by Verdi, von Flotow and Lerner-Loewe were followed by appreciative applause from the audiences.

In the solo offerings all contrants choice familiar arias that could not fail to please. Mr. Moulson's "Che gelinda manlar" from "La Boheme" and Mr. McLane's "Largo al Facotum" from "The Barber of Seville" were both given traditional conviction. Miss Pearl's "Habanera" and Coquelin's from "Carmen" wrested more from these arias than did Miss Kaller in her "Doll Song" from "Tales of Hoffman" which did not seem too much in character with her voice.

Following intermission the second half of the program was made up of a potpourri of selections from the operettas and musical comedies of this era. Here all voices came forth with their best, be it in solo or ... offerings, and their appeal was attested to by the thunderous applause that greeted each song.

Very suitable and relaxed accompaniments were arrived at by Mr. Edward Shick, the pianist, who completed the keyboard balance to the various vocal interventions.

ARE HELD OVER

The Campaign chairmen, Mrs. Ralph Ketcheson and Mrs. Ann Berney, wish to announce that the Community Concert Association is sold out for the 1961-62 series. They wish also to express their appreciation to all Community Concert workers and the public who so generously co-operated. A waiting list is now being compiled for the next series. Anyone wishing to submit names for this waiting list is asked to contact Mrs. Berney, 39 Franklin E. Moore, by phoning WO 2-1985 for inclusion on next year's series of concerts.

Six Bands Accept Invitation To Participate in Parade

Deputy Fire Chief "Warpy" O'Brien advised the committee members of the Santa Claus parade at Wednesday night's meeting that to date six bands have accepted the invitation to participate in the Santa Claus parade being held on December 2. They are the Hasty Pee's, Army and Navy, Cobourg Legion, No. 6 Repair Depot, Kingston Grenadiers and the Salvation Army. Mr. O'Brien stated there were still several bands he had not heard from as yet.

The float committee under the chairmanship of Ted Poole, advised committee members there were 15 wagons available for use as floats in the parade.

Previous to the meeting, the committee members were shown a color movie film of the 1960 Santa Claus parade by Mr. O'Brien, followed by a black and white movie filmed of the 1959 parade. The black and white film is commissioned each year and is made available to any charity organization that wishes to borrow it.

After a lengthy discussion, it was decided to invite three independent judges, one from The Ontario Intelligencer, one from CJBQ radio station and one senior officer from RCAF Station Trenton to judge the parade. Judging will be confined to the float and walking personnel. There will also be three honorable mentions for each class which will be published in the Ontario Intelligencer.

Belleville Senior Citizens requested through Mr. O'Brien that they be included in the parade in some capacity, possibly on a float singing Christmas carols.

Chairman Chief Gerald Vance advised committee members that he had ordered 15,000 miniature chocolate bars to be distributed to children on parade day. A. Reid brought up the question of a theme for the parade and it was decided to leave it to the float contributors, most of whom would be representing a nursery rhyme.

A discussion was held on the subject of insurance for the parade and members were advised that a representative from the Lorne McDougall Agency would be present at the next meeting to advise on, and discuss the situation.

The float committee authorized the purchase of $150 worth of aluminum foil for the decoration of floats. It was decided that the secretary should write the mayor and the chairman of the traffic committee, advising them of the parade, giving details of plans and asking for their co-operation.

The route of the parade will remain the same as previous years, down Front Street to Dundas, up Pinnacle Street and back to No. 2 Firehall.

Tag committee members are having collecting boxes and tags prepared for November 17 and 18. They will be holding a meeting on Wednesday, Oct. 18 at 8 p.m. at the fire hall. Anyone interested in selling tags one day or both is asked to contact Mrs. Miller at WO 8-9702.

It was suggested that there was a possibility of securing free parking space and bus services. A committee was formed to discuss the matter.

The next regular meeting of the Santa Claus parade committee will be held Wednesday, October 25, 7.30 p.m., at No. 2 Firehall.

Phone
CENTRAL
RADIO TAXI
WO 2-5353
For
Prompt, Efficient
Taxi Service
ANYWHERE!
ANYTIME!

Don't Put a Bomb in your Basement

The gasoline left in the tank of your small engine could leak and cause a serious fire or explosion.

Be Sure to Drain ALL the fuel out of it, or better still store it with us and be safe.

STORAGE
INSURANCE
MINOR TUNE-UP

$5.95 parts extra

WO 8-6444 — FREE PICKUP and DELIVERY

BELLEVILLE AUTO ELECTRIC
LIMITED
Authorized Parts and Service Distributors
Briggs & Stratton, Clinton, Lasco, Power Products Engines.
Johnson Lawn Boy Mowers and Johnson Iron Horse Engines
4-6 DUNDAS STREET EAST BELLEVILLE

Roberts Attacks Proposal Made By Wintermeyer

KITCHENER (CP) — Attorney-General Roberts said Thursday that if purchases of less than $2 were exempt from Ontario's three-per-cent sales tax, the extra revenue would be small.

The attorney-general argued Mr. Wintermeyer of misinforming the public in claiming the $25 exemption would produce $115,000,000 in revenue compared with the $150,000,000 expected with the present 17-cent exemption.

"The $10,000,000 to $15,000,000 that would actually be collected would be split by the city. This scheme would scarcely be worth the bookkeeping the courts involved," he said.

The proposal was the Liberal leader's first real announcement since the party hired its "every lower brain trust" to advise Mr. Wintermeyer on fiscal policy, Mr. Roberts said. "It will be a long time before the public sees the big kind of financier."

The attorney-general renewed his attack on the proposed checkoff of union members' fees for the Democratic Party. He advised "sensible" leaders in the NDP to think twice before introducing a measure leading to "single-class government with compulsory membership."

Military Places Roadblocks In Path of Program to Give Communists Abundant Life

By WILLIAM L. RYAN
Associated Press News Analyst

The lengthy shadow of the Soviet military will hover about the 22nd Soviet Communist congress next week as it takes up a draft economic program advertised as heralding an abundant life for Soviet people within 10 years.

There are signs that the military has placed roadblocks in the path of the program, which the Communists call a prospective "fatal blow" to the Western way of life.

Premier Khrushchev has put up an extremely tough front for the last year.

Only recently according to reliable sources, Khrushchev told the West bluntly indirectly that he opposes war but that he does not fear that power for the aggrandizement of his own nation.

A TIGHTROPE?

The leads to suspicion that Khrushchev is now tightrope and that the Berlin crisis was a necessary one for him, dictated by urgent needs to release pressures from the career military and the U.S.S.R.

Only a year ago, the Khrushchev plan to demobilize 250,000 officers and hundreds of thousands of men from a conventional armed force was given great propaganda support. The manpower and investment bled were to go into grandiose programs for developing vast areas of the U.S.S.R.

Indications are that the officers didn't buy it. The Berlin crisis provided the excuse for revoking demobilization orders for beefing up conventional forces again, for resuming nuclear tests.

Pro - congress propaganda justified speculation that career marshals, generals and admirals have served notice on the party that the military's entrenched position is not suspendable in any measure for the benefit of economic schemes.

IS UNDER PRESSURE

Khrushchev appears to be tugged in two directions. Apparently he wants to go down in history as the man who started the U.S.S.R. "building communism." But he also is under pressure to push the territorial expansion of the Communist movement.

The two are contradictory. War expansion he needs an enormous military installation whose costs inhibit investment in the home development program.

If the military is satisfied for the time being — and chances are it is — Khrushchev probably will be permitted to let the Berlin crisis ease for a while, so he can make an attempt to get his program on the road.

BUSY ARTERY

The mile-long tunnel between Windsor, Ont., and Detroit can accommodate 1,000 automobiles an hour.

Full Medical Care Given Jury's Verdict

PETERBOROUGH (CP) — A coroner's jury decided Wednesday that Hermyle Lalonde, 34, a suspect in the $232,200 Havelock bank robbery, died in Peterborough County Jail Oct. 5 of a heart condition and that jail staff carried out the full medical care prescribed for him.

The jury recommended that prisoners requiring medical care should be segregated in a proper ward which "appears to be lacking in the Peterborough County Jail."

Lalonde was one of five men charged with the armed robbery Aug. 31.

Dr. B. W. Hyatt, Peterborough Civic Hospital pathologist, testified that Lalonde had a condition of the heart that led him to believe he died of a coronary occlusion, similar to coronary thrombosis. Dr. Hyatt said pills Lalonde had with him when arrested would have had no effect on the occlusion.

12 Witnesses Tell Tales Of Kickbacks From Govt.

By JOHN YORSTON

QUEBEC (CP) — The Salvas royal commission has adjourned until next week after hearing 12 witnesses tell tales Thursday of kickbacks received under the former Union Nationale government.

The 13 witnesses—including a defeated UN candidate, a teacher, a farmer, salesmen, a lieutenant in Quebec City police commissioner's office, Quebec City and provincial government employees — mentioned the names of three party bigwigs in their testimony.

Several said they received cheques directly from UN Treasurer Gerard Martineau or in the mail through his intervention. Others said they were members of election teams of the party's interim leader Antonio Talbot and Armand Maltais, legislature member for Quebec East and former cabinet minister. Another mentioned J. D. Begin, the party's chief organizer.

LAST GOOD MONEY

A Quebec City teacher said he had worked for the UN in the lower St. Lawrence region in two elections and that he had received $2,115 in kickbacks "for services rendered to the party."

"What party?" asked government lawyer Georges Pelletier, QC.

"The Union Nationale."

Eugene F. Noel, defeated UN candidate in Quebec West during the 1956 election, said "He risked" himself in politics. He received a total of $18,000 in kickbacks which he considered "as political sub s c r i p tions." Noel said he got some of his cheques directly from Mr. Martineau.

Maurice Cloutier, 48-year-old Quebec City employee, said he received a total of $800 after seeing Mr. Martineau.

FALL SAFETY INSPECTION
PREVENT ACCIDENTS — GET YOUR
FREE SAFETY CHECK NOW!
at ELLIOTT MOTORS

Owing to the time involved to completely inspect your automobile we would suggest you consult us for an advance appointment.

REMEMBER - This is a FREE Service
to make our community a SAFE PLACE TO LIVE IN.
Here is what we do.

OWNER _____ Job # _____ Phone _____
LICENCE _____ Model _____ Mileage _____

For Your Protection a Thorough Safety Inspection was made of the Following Units of Your Car. Our Service Salesman will gladly explain any suggested Safety Maintenance Work.

			Needs Attention	O.K.
1	HYDRAULIC BRAKE SYSTEM	(A) Adjustment		
		(B) Lining		
		(C) Front Master Cylinder		
		(D) Emergency Hand Brake		
2	ELECTRICAL SYSTEM	(A) Headlight Adjustment		
		(B) Generator Output		
		(C) Voltage Regulator		
		(D) Starting Motor		
		(E) Spark Plugs		
		(F) Battery Cells 1 2 3		
		(G) Lights Head Tail Dash		
3	FRONT AXLE	(A) Front Wheel Alignment		
		(B) Steering Gear		
		(C) Shocks		
4	AUTOMATIC TRANSMISSION			
5	OIL SEALS	(A) Engine (B) Transmission		
		(C) Pinion (D) Rear Axle R L		
		(E) Oil Filter (F) Air Cleaner		
6	COOLING SYSTEM	(A) Radiator (B) Hoses		
7	ENGINE TEST	(A) Timing & Points		
		(B) Carburetor		
		(C) Valves		
		(D) Rings		
		(E) Manifold Gaskets		
		(F) Heat Control Valve		
8	EXHAUST	(A) Muffler (B) Tail Pipe		
9	TIRES	Front R L Rear R L		
10	WINDSHIELD WIPERS & BLADES			

RECOMMENDATIONS

INSPECTED BY

ELLIOTT MOTORS
(BELLEVILLE) LTD.
34 DUNDAS STREET WEST DIAL WO 2-4585
"WHERE SERVICE MEANS SATISFACTION"

DON'T PUT UP WITH SEE-SAW CEILINGS...
PUT UP
TENTONE
ACOUSTICAL TILES
styled for sound absorption!

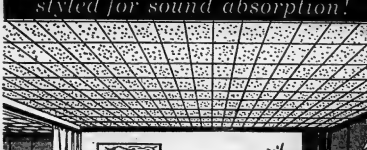

Soak up sound and give an attractive finish to ceilings in new or old rooms with TENTONE* Acoustical Tiles. Tongued-and-groove joints mean no face nailing; easy application. Ask to see the choice of patterns; Standard, Random, and new Micro.

new Satinecote finish

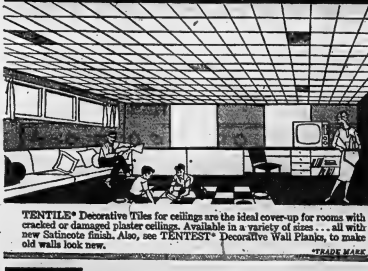

TENTILE Decorative Tiles for ceilings are the ideal cover-up for rooms with cracked or damaged plaster ceilings. Available in a variety of sizes ... all with new Satinecote finish. Also, see TENTEST* Decorative Wall Planks, to make old walls look new.

*TRADE MARK

INTERNATIONAL PANEL BOARDS LIMITED
a subsidiary of
CANADIAN INTERNATIONAL PAPER COMPANY

Ask Your TENTEST/TENTONE/TENTILE Dealer For An Illustrated Brochure.

BEAVER LUMBER CO. LTD.
101 Church St., Belleville, WO 2-4595
GINGRAS BUILDING SUPPLIES LTD.
Trenton, EX 4-7568
STIRLING LUMBER LTD.
168 North St., Stirling, EX 5-3333
Belleville residents phone Enkiln 8-9034 (No Toll Charge)

SOCIAL and PERSONAL

Mr. Robert Bell, Mrs. Kenneth Bunley and Mr. and Mrs. Stanley McFarland attended the tea given in honor of Mr. and Mrs. Boyd Scott, at the home of Mrs. Ivan McFarland, last Sunday afternoon.

* * *

Mr. and Mrs. D. McFadden spent the Thanksgiving week-end at Camp Borden.

* * *

Mr. and Mrs. Wesley Conley and son, David, spent Thanksgiving Sunday in Stirling, guests of Mr. and Mrs. Charles Conley.

* * *

Mr. and Mrs. Ralph Dodds, and Sam, were Sunday guests of Mr. and Mrs. Earl Brummell, Cherry Valley.

* * *

Miss Janice Hicks of Picton, has returned to Belleville General Hospital following a three weeks' holiday with her parents, Mr. and Mrs. Lionel Hicks.

* * *

Mrs. G. Randle, Picton, spent the holiday weekend in the city, guest of Mrs. Gordon Wass.

* * *

Mr. and Mrs. Robert Blair and family were holiday week-end guests in Consecon of Mr. and Mrs. Dorwin Smith.

* * *

Mr. and Mrs. Murray Bristlow were recent guests of Mrs. William Mitchell, Picton.

* * *

Archdeacon and Mrs. J. B. Creegan, were Sunday guests of Mrs. Fergus Cook and family, in Picton.

* * *

At the Holy Rosary Catholic Women's League tea and bazaar held Wednesday afternoon in the Knights of Columbus Hall, Mrs. M. Walker, Mrs. J. McGuigan, and Mrs. J. O'Grady were in charge of the homecooking, while Mrs. T. Kerry, Mrs. L. Donovan, and Mrs. A. Eves convened the sewing and knitting table.

* * *

AWARDED B. Sc.

Mr. James Franklin Phillips, 22, son of Mr. and Mrs. W. H. Phillips, 85 Calder St. will be awarded the Bachelor of Science degree at Carleton University at the first fall convocation today. Mr. Phillips attended Quinte Secondary School here before entering Carleton in 1957.

APPOINTED SECRETARY

TORONTO (CP)—Rev. Maurice P. Wilkinson, rector of St. Wilfrid's Parish Church in nearby Islington, has been appointed secretary of the council for social service of the Anglican Church of Canada. He succeeds Dr. Leonard Halsted resuming parish duties in Dartmouth, N.S.

Weddings

CARTER — POIRIER

St. Joseph's Roman Catholic Church, Belleville, was the setting on Saturday, September 30, at 11.00 a.m. for a lovely wedding when Miss Ina Breen, and J. J. Buckley united in marriage Margo Ann Poirier, of Belleville, daughter of Mr. and Mrs. John Ernest Poirier, to Russell Ewart Carter, of Marysville, Ontario, son of Mr. and Mrs. Robert James Carter. Autumn flowers, 'mums and mixed gladioli formed a pretty background for the ceremony. While satin bows designated the guest pews.

Sister Mary Joan of Arc provided the wedding music, and accompanied Mrs. Gerard Kealey and Miss Anne Wright of Belleville, cousins of the bride, who were soloists.

Given in marriage by her father, the lovely bride was gowned in floor-length peau de soie fashioned with bouffant skirt and princess line bodice having three-quarter length sleeves, and scoop neckline accented with Alencon lace appliques. A silk studded organza rose held her short bouffant veil of illusion tulle, and she carried a cascade of yellow Sweetheart roses mingled with white feathered 'mums.

She was attended by her sister, Miss Julia Poirier, who was attired in gold peau de soie fashioned in bouffant style, with fitted bodice, scoop neckline, and short cap sleeves. She wore a matching headdress with tiny circular veil of gold tulle illusion, and carried a cascade of yellow 'mums.

Mr. John Carter, of Toronto, attended his brother as groomsman, while Mr. David Poirier, of Halifax, N.S. and Mr. Harry Green, of Belleville, ushered the guests.

The reception was held at Club Canara, also the wedding luncheon, where the guests were received by the bride's mother, who wore a Persian brown brocade princess line gown with detailed neckline; squamarine feathered pillbox hat, beige accessories and corsage of pink Sweetheart roses. Assisting in the receiving line was the mother of the bridegroom, gowned in a toast brocaded sheath with dark brown accessories, and corsage of dusty-pink roses.

The bride's table was appointed in the traditional style with white damask and centred by a three-tier wedding cake, flanked by bouquets of white baby 'mums, and white stephanotis and ivy.

For the wedding trip by motor to Niagara Falls, and other western points, the bride chose a royal blue wool sheath with hat and accessories in bone-beige, and corsage of bronze 'mums.

Guests attended from Ottawa, Marysville, Owen Sound, Brampton, Kingston, Toronto, Halifax, LaChute, Quebec, and Belleville.

The bride, previous to marriage, was entertained at a kitchen shower held at the home of Mrs. Thomas Woodward; at a miscellaneous shower at the home of Mrs. Patrick Halloran; by the Commercial staff of the Bell Telephone Company, of Canada; at a presentation of a floor lamp and a crystal cornflower patterned ash tray and cake platter, at the home of Mrs. Murray Wilson.

Mr. and Mrs. Carter are residing at 130 Albert Street, Belleville.

Presbyterial WMS Dates Fall Rallies

Miss Louella Rourke, retired missionary from Japan, now living in Ottawa, has been appointed as special speaker at the fall rallies. The dates have been set as Belleville West, October 18th, at Wellman's Bawdon Circuit, Belleville East, October 19th, Stanneonville, Madoc Section, October 20th, at Ilkards, Prince Edward, October 23rd at Cherry Valley, Napanee South, October 24th, at Empey Hill, Napanee North Section rally on October 25th at Mackenzie Church, will have a substitute speaker, Miss Connie Wager of Peterborough, missionary on leave from Trinidad. Miss Rourke has to be in Kingston Presbyterial for this last date.

Mr. and Mrs. Robert Walker Owen whose marriage took place on Saturday, October 7th, in St. Phillip's Anglican Church, Montreal. The bride is the former Miss Ruth Margaret Arliss, daughter of Mr. and Mrs. Wilfred Arliss of Montreal; the bridegroom is the son of Mr. and Mrs. Oliver Owen, of Belleville, Ontario. (Photo by De Latis Studio, Ville La Salle, Quebec).

Belles of St. Trinians Not as Bad as Painted

VANCOUVER (CP) — Despite commercial lampooning in book and film, the Belles of St. Trinians are anything but mayhem - minded delinquents, says one of the belles of the famous Edinburgh girls' school.

Mrs. J. J. Mason-Brown of Edinburgh, here on a trip with her surgeon - husband, said Miss Fraser Lee, the school's founder, is known as an advanced educationist. Her school had a superlative academic record.

Mrs. Mason - Brown, sent from her home in Jamaica to be educated at the school, said the book and movie Belles of St. Trinians started in a strange way.

Author Ronald Searle was visiting former St. Trinians art teachers at Kirkcudbright and did cartoons to amuse a little girl attending the school. They grew until a cinema script was done for Alistair Sims.

It was a wild farce in which the young ladies of the school were depicted as undisciplined students beyond the control of parents and teachers.

MIXED - DOCTORS

TORONTO (CP) — Canada's medical schools aren't coping with the country's need for more doctors, Dr. John Hamilton, dean of medicine at the University of Toronto, said Thursday. He said the ratio of new doctor for every 850 population has been maintained in the last decade only by immigration. During the period 30 per cent of the physicians registered in Ontario were immigrants, he said.

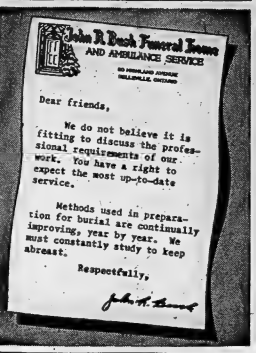

DON'T MOVE—IMPROVE WITH SYLVAPLY PLYWOOD!

Put an end to willy-nilly storage!

Remodel with cabinets that give you the right kind of storage space for everything—from cake mixes to vacuum cleaners. Here are a few of the special-duty cabinets that can be made to measure for your remodeling job with Sylvaply plywood. Your Sylvaply plywood dealer has a whole book of detailed "how-to" plans for many more.

WHAT DO YOU MEND AT THE SINK? Dish towels, cleaning materials and a waste receptacle. And here they are—all neatly stored inside this step-saver sink cabinet—right where you can reach them easily.

HANGING TO STORE SAVINGS PROOF. Fit their own special cabinet, of course. And with this compact cabinet you can store canned goods as orderly as books on a library shelf. Just stack 'em up for size on shelves spaced out to suit.

HERE'S THE WAY TO SMOOTHEN THE CLEANING DAY. Brooms, mop, vacuum, waxes neatly stored in made-to-order storage for all your cleaning supplies. Everything tucks out of sight behind smooth, flush closet doors.

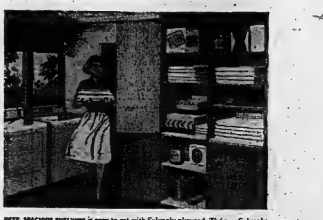

DEEP, SPACIOUS SHELVING is easy to get with Sylvaply plywood. The new Sylvaply plans book has simple instructions for everything from hanging shelves to wall-to-wall storage—for every room in the house.

FREE—NEW 32-PAGE PLANS BOOK!

Your Sylvaply dealer now has the big new Sylvaply Guide to Home Improvement for you! It's packed with helpful ideas on kitchen planning, step-by-step plans for these and many other storage units. From a single cabinet to a remodeled kitchen—the plans are there. For the do-it-yourselfer there are many tips on working with Sylvaply. Step by your Sylvaply dealer soon and pick up your copy of this wonderful new home storage ideas booklet!

Before you call the moving man—call your lumber dealer! Discover how you can live better right where you are with the help of Sylvaply plywood. Your lumber dealer has all the plans and materials to get you started now. He knows a good man to call if you need outside help, can suggest low-cost ways to finance the work. Get together soon at his One-Stop Centre for home improvement. For professional quality results, be sure to ask for and get famous SYLVAPLY brand plywood—the choice of professionals for 25 years.

MacMILLAN, BLOEDEL AND POWELL RIVER LIMITED Serving lumber dealers from coast to coast

VANCOUVER CALGARY EDMONTON LETHBRIDGE SASKATOON REGINA WINNIPEG WINDSOR LONDON TORONTO OTTAWA MONTREAL QUEBEC CITY KIMOUSKI

HOUSTON'S
75 ST. PAUL ST. WO 8-6468
BELLEVILLE

ARTHUR A. SILLS & SON LTD.
406 DUNDAS ST. E. WO 8-6731
BELLEVILLE

BEAVER LUMBER CO. LTD.
101 CHURCH ST. WO 8-6488
BELLEVILLE

Teen-Age Canada

No Place for Fads In Fall Outfits

By JACK BUTTON

Most clothing stores selling to teen-age customers should hang up a large warning sign as a public service: "Please Avoid Fads —For Your Own Good!

But few do.

We've just conducted a cross-Canada survey to find which teen-age styles are popular, asking both teen-agers and store owners to make confidential reports.

The overwhelming conclusion is the same: stay far away from those flashy fads which look great today but which are as Suitable as a floundering mackerel by next month.

Said one of Vancouver's main clothing dealers: "The important thing is to build up a basic wardrobe. And never let any salesman fool you into thinking this isn't true."

An East coast teen-age friend told us the rueful story of buying several blouses with "splashing colors" for school wear. "Before November rolled around, everyone in the school was calling me a clothes-horse," she reported.

Between seasons is a good time to re-assess one's wardrobe. So what should you buy? Here's what our cross-Canada advisors suggest: (They don't suggest, by the way, that you run out and buy this tomorrow!)

Boys — Concentrate on two or three pairs of slacks, a couple of sweaters and sports shirts for school wear. The other basics of a wardrobe are a sports coat and a suit.

Girls — This was more complicated — but most suggested skirts and tops which can be worn quite often in different combinations. Watch out for prints and plaids which are hard to match.

A Calgary 18-year-old advisor suggested: "First of all, choose a primary color (eg. brown), then a secondary color (eg. beige). Then choose an accenting color (eg. orange or coral, in jewelry or scarves).

"Large items such as coats should be in the primary color," she emphasized. "Choose co-ordinating and simple styles for a more versatile wardrobe. And stay away from fads!"

All agreed that the choice of a fall coat is an important one for any girl — although, of course, it doesn't worry those of us in the male section quite as much.

Are there any trends which can be noticed in teen-age clothes this fall? Here, according to our observers, are a few of them:

1. — Square-toed shoes are now "out." A Montreal high school girl told us: "Square-toed shoes look ridiculous. They look as if they haven't been finished — as if their fronts had been chopped off."

2. — The "continental" or casual look still seems to rule the roost for boys' clothing. At the same time many Canadian cities report teen-agers ordering trousers without cuffs.

3. — A large number of girls seems to be going in for extremely large handbags. These are often the ones who also favor "fat" heels.

Finally, whatever you do — don't go overboard. But a wise bet you'll be sorry you did within a few short months!

GOING STEADY

A Toronto friend followed up our column on going steady by submitting a poem with advice for his teen-age friends. Many is part of his poem, based upon the 23rd Psalm.

"Who steady that is all-important I shall not want;
He maketh me to think my friends
He maketh me take boring hours;
He giveth me nothing to
For though I walk through the teen-age life
I shall have no anxiety;
For many with me,
Their presence and company comfort me;
Thou shall need many friends later on in the presence of
false enemies;
I shall prepare for one when my love runneth over.
Surely goodness and common sense shall tell you to have lots
of friends
And you shall live in the house of happiness forever."

YOUNG ACTOR

Watch for a Walt Disney movie called "Big Red" which will be released next May. One of its stars will be a 14-year-old Montreal high school student discovered overnight by Hollywood.

Gilles Payant, who has just settled back into his Grade 9 classroom appeared twice in small parts on a French-Canadian TV network and was seen by a Disney scout.

Now the Disney studio, which has just finished "Big Red," has a seven-year option on his talent. And both Gilles and his family are wondering whether they may soon leave Canada for the bright lights of Hollywood.

Teen-age fashions don't need to be elaborate, designers say. This two-piece flannel outfit has a flared jumper with fringed pockets.

Women's Activities

MARSH HILL W.M.S.

MARSH HILL—The October meeting of Marsh Hill W.M.S. was held at the home of Mrs. Allyn Finkle with 11 members present.

The president, Mrs. Allyn Finkle, opened the meeting with a reading, "Thanksgiving".

Mrs. Bert Searles gave a stewardship reading, "Always Talking About Money."

Mrs. K. B. Finkle read a few thoughts on "Temperance" and also read, "Church At The C.N.E."

The members were told that the W.M.S. will be held at Shannonville on October 19.

The members reported sending 13 cards and two letters and making five hospital visits and two calls.

Mrs. Fred Campbell had the Thankoffering Worship service. The hymn, "O, For A Thousand Tongues To Sing" was sung after which Mrs. Frank Finkle read the Scripture from psalm 107, 1 to 9.

Mrs. Campbell gave some thoughts on "Thanksgiving".

Mrs. Leslie Finkle read "Everyone Has Cause For Gratitude".

Mrs. Ivan Clare gave the chapter from the Study Book, "The Household Of Faith" and Mrs. Allyn Finkle read "Thanksgiving Meditation."

After the meeting closed the hostess served refreshments.

POLIO CASES FEWER

OTTAWA (CP) — No new cases of polio were reported in Canada during the week ended Oct. 7, the health and welfare department said Thursday. Two cases had been reported the previous week, bringing the total so far this year to 130. The corresponding figures for 1960 and 1959 were 365 and 1,281 respectively. Polio has caused six deaths this year, compared to 71 at this time last year.

TOP 30

1. Crying — Ray Orbison.
2. Hit The Road Jack — Ray Charles.
3. Runaround Sue — Dion.
4. Take Good Care Of My Baby — Bobby Vee.
5. Bristol Stomp — Dovells.
6. Let's Get Together — Hayley Mills.
7. Beautiful Baby — Bobby Darin.
8. Mexico — Bob Moore.
9. The Way You Look Tonight — Lettermen.
10. Michael — The Highwaymen.
11. Little Sister — Elvis Presley.
12. The Mountains High — Dick and Deedee.
13. Sad Moving Make Me Cry — Roy Thompson.
14. This Time — Troy Shondell.
15. I Love How You Love Me — Paris Sisters.
16. Look In My Eyes — Chantels.
17. Ya-Ya — Lee Dorsey.
18. The Astronaut — Joes Juniors.
20. Bless You — Tony Orlando.

Soroptimist Club Elects Committees

The Soroptimist Club held the first business meeting of the summer vacation at the home of Muriel Yorke, with business including special committees for the various categories being selected as follows: Attendance, objective and ways and means — Muriel Yorke — chairman; classification and membership — Lasetta Sibbald — chairman; international relations — Ruth and understanding, Gladys McDonald — chairman; constitution and by-laws — Frances Bennett — chairman; public relations and publicity — Margaret Patterson and chairman; courtesy and program — Georgia Smith — chairman; transportation and attendance — Nora Earle.

Sally Caton was nominated to take the place of Eva Dunlop on the Board of Directors to serve for one more year.

President, Eva Corke, pointed out that the Soroptimists of the Belleville area are raising a special observance of the founding of the first Soroptimist Club, October 3, 1921. Starting October 2nd, Soroptimists throughout the world, including 23 nations are reviewing the services they have provided for the less fortunate communities and their countries, as they complete 40 years of work.

As a whole, Soroptimist have worked for international goodwill and understanding through their Sister Club program, correspondence with members in other countries; financial and medical assistance; and fellowship. They have worked for better understanding of public affairs; for better understanding of good government; for a better status for women, at work and in public service.

Soroptimists in the Belleville area are especially interested in service projects having aided under - privileged children in the O.S.D. Home; hearing aides and upkeep of them, as long as the children attended the school. They have aided the inmates of the County Home and have provided television for the use of the women. Although this is a small club, they have managed to bring cheer to old age pensioners every Christmas by donations and have held parties for the older people.

The Soroptimist club has not dealt entirely with older women; but every year a scholarship is given to the female graduating student in H.C.I. in the Commercial Department.

The regional conference which to be held in Toronto in May, was discussed by the president and president, Hon Corke, Muriel Yorke and Betty Cox were named as delegates with alternate delegates being Georgia Smith and Tilley Mercer.

The subject of a new project was brought up and discussed, but no final decision was made.

Refreshments were served by the hostess at the conclusion of the meeting.

Readers' Friday Column

As conducted by Mary Moore

QUESTION:

I wish to get a method by which to preserve whole the following: Cherry Tomatoes, Pear Tomatoes, both yellow and red. These are the miniature variety. Mrs. L. W. S.

QUESTION:

. . . recipe for preserving small tomatoes please . . . Mrs. Wilbur G. W.

ANSWER:

To both letters above).

PRESERVED MINIATURE TOMATOES (both yellow and red varieties):

Three or 4 lbs. yellow or red cherry or pear miniature tomatoes, 3 or 4 lbs. sugar, 1 lemon sliced paper thin, 2 one-inch pieces ginger root, (or ½ teaspoon ground ginger), 1 teaspoon butter. Cover tomatoes with boiling water and let stand 2 minutes. Drain. Cover with cold water and slip off skins. Squeeze out by hand as much juice and seeds as will come from each easily. Discard seeds and juice. Measure the tomatoes. Use 1 lb. sugar for each lb. tomatoes. Add sugar to tomatoes along with all other ingredients and bring slowly to boil, stirring gently often. Boil gently with asbestos mat under kettle until syrup thickens and tomatoes appear translucent. Pour into sterile jars and seal. Delicious with fowl.

QUESTIONS:

. . . from Mrs. J. L. K.; Mrs. G. W. and Mrs. L. B. . . . asking for

GREEN TOMATO PICKLE:

Seven and one-half lbs (about 30 medium) green tomatoes, 6 large onions, ½ cup salt (coarse — not iodized), 1 tablespoon each mustard seed, whole allspice, celery seed, whole cloves, dry mustard, peppercorns, ½ lemon, 2 sweet red peppers, 3½ cups brown sugar, 2 cups vinegar Wash and slice tomatoes and peel onions very thinly and sprinkle salt over them in layers and allow to stand overnight. In morning drain thoroughly, rinse with cold water and drain well again. Tie all spices loosely in cheesecloth bag (including dry mustard); slice lemon thinly; remove stem and seed cores from peppers and slice thinly. Add spice bag and sugar to vinegar, bring to boiling, then add tomatoes, onions, lemon and peppers. Cook very gently for ½ hour, stirring frequently. Remove spice bag. Pack pickles in hot sterile jars and seal.

NOTE TO MRS. J. L. K.:

If you prefer, a somewhat sour pickle reduce sugar by half.

QUESTION:

. . . recipe for (letter not signed).

CUCUMBER RELISH:

Sixteen cups chopped cucumbers (12 large), 1 cup chopped onion (2 large), 2 tablespoons salt, 2½ cups white vinegar, ½ cup water, 1 1-2 cups sugar, 1 teaspoon white pepper. Pare cucumbers, cut into quarters lengthwise and remove seed section. Chop finely or put through coarse knife of food grinder. Add onions and salt. Mix, place in sieve and drain thoroughly. Heat vinegar, sugar and water to boiling. Remove from heat and add pepper and drained vegetables. Blend well, pack into sterile jars and seal. Do not use for one month. Yield about 10 cups.

FRIDAY

Dinner Menu

Poached Salmon with Egg Sauce; Fluffy Rice; Buttered Broccoli; Sliced Cucumber in Sour Cream Dressing; Apple Betty with Lemon Sauce; Coffee.

IT'S
ADVANCE
CLEANERS
FOR
- ODORLESS
- GERM FREE
- NEW FABRIC FEEL DRY CLEANING

WO 2-5335
62 Dundas St. West

GARMENTS IN SATURDAY AT 10 A.M.
READY SATURDAY P.M.

ANNOUNCING!
SUNSHINE SPECIAL
for ELECTRIC CLOTHES DRYER BUYERS

Make every day a drying day ELECTRICALLY
...costs less than 5¢ a load to operate
• FLAMELESS • ODORLESS • SAFER • FULLY AUTOMATIC • ECONOMICAL
Choose from any of these famous makes of electric dryers:

BEATTY
BELWOOD
COFFIELD-HAMILTON
CONNOR
DOMINION
GENERAL ELECTRIC
G.M. FRIGIDAIRE
INGLIS
KELVINATOR
LEONARD
MAYTAG
McCLARY-EASY
MOFFAT
PHILCO-BENDIX
ROA WHIRLPOOL
SIMPLICITY
THOR
WESTINGHOUSE
...AND OTHER FINE MAKES

HERE'S WHY INGLIS
outwashes, outdries, outlasts
outsells ALL other automatics

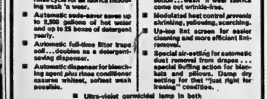

Only INGLIS Royal Automatics give you ALL these features

INGLIS ROYAL WASHER
- One-button "brain" automatically sets correct wash and rinse cycle for all fabrics including wash 'n wear.
- Automatic suds-saver saves up to 2,500 gallons of hot water and up to 25 hours of detergent yearly.
- Automatic full-time filter traps soil . . . doubles as a detergent-saving dispenser.
- Automatic dispenser for bleaching agent plus rinse conditioner ensures whitest, softest wash possible.
- Ultra-violet germicidal lamp in both washer and dryer ensures "sunshine" freshness without "sunshine" fade.

INGLIS ROYAL DRYER
- Automatic temperature control for all fabrics at the touch of a button . . . wash 'n wear fabrics come out wrinkle-free.
- Moisture-set heat control prevents shrinking, yellowing, scorching.
- Up-to-the-last moment for easier cleaning and more efficient lint-removal.
- Special air-setting for automatic dust removal from drapes . . . special fluffing action for blankets and pillows. Press-dry setting for that "just right for ironing" condition.

FREE ELECTRIC BLANKET WITH EVERY ORDER

NO DOWN PAYMENT — FIRST PAYMENT JANUARY 15th.

You Can Depend on
The JOHN LEWIS
Co. Ltd.
"FOR THE BEST VALUE AT LOWEST PRICES"
265 FRONT ST. WO 5-5535

BUY NOW AND GET A
FREE
ELECTRIC BLANKET

A $29.95 VALUE

SUNSHINE SPECIAL

This offer good at the stores displaying this symbol

LIVE BETTER ELECTRICALLY

HYDRO is yours

Successful Living

By Doris Clark

(A Canadian Social Worker Helps with Human Problems)

Daughter 1/ 'Wild'

DEAR DORIS:—My life up until six years ago was devoted to raising my three younger sisters, as our parents were killed in an accident while they were still at school. Now they are married and I still have my job.

I met a divorced man recently with a daughter of 14. He is a grand person and we are talking of marriage. Up to now he has kept house and earned a salary to support himself and his daughter, ever since his wife ran away with another man three years ago.

DORIS CLARK

My problem is the daughter. Joanie never does anything at home; acts like a smart aleck and is out till all hours. Is still at school but did not pass this year. She is rude to her father, and if dinner is not right on time she complains about it. I never even let my young sisters talk to me the way she talks to him.

I am afraid that even with the best of resolutions I would lose my temper with Joanie. Yet I know it would be terrible to come between them. Please tell me whether I should give up the whole idea of marriage to this man—WINNIE.

DEAR WINNIE—Joanie is normal—for what happened to her. From where she sits her mother rejected her and she resents this. Father overcompensates. Child-like she builds on this and bullies him. He is sorry for her and fails to discipline when he should.

She can still learn. If you raised your own sisters you know a little about handling teen-agers. If you expect great things of her you will get them. Be ready to stick by your guns when you want good behavior.

It will be rocky for a while, but if there's love there, you can make a home for both of them.

(Doris Clark, Master of Social Work, is a graduate of McGill, Toronto and McMaster universities, and has had broad experience in social work. If you would like help with your problems, write to her in care of this newspaper, enclosing a self-addressed, stamped envelope.)

Women's Activities

CENTRE STREET W.A.

The ladies W.A. of Centre St. Church held their regular monthly meeting Wednesday afternoon in the church room, with average attendance.

The meeting was called to order by Mrs. Longhurst with this thought, "Service is the rent we pay for our room on God's earth". Scripture was read by Mrs. Vanderwater from Math. 26:16-30.

Topic by Mrs. G. Murrey, on "Commissioned for Service". "If we love God and our fellow human beings we cannot keep Christ to ourselves, for without the knowledge of God as mediated to mankind through Christ, their lives cannot be as rich or as full as possible. God's plan for each individual includes knowing Him as Father and through that knowledge possessing fullness of life. So we should our fellow men if we do not share with them what has been given us.

"We should not attempt to hide the light under a bushel basket; we must set it upon a hill for all to see. We must spread the good news to our families, friends and neighbors; to our fellow citizens, to strangers within our gates and to people of all nations, both the friendly and the hostile ones.

This can be accomplished by the services of those whom we send as our messengers, our missionaries, our friends of prayer, which work their miracles in the far corners of the earth; and through ourselves in living that we glorify our Father which is in Heaven".

Mrs. Wood gave the financial report.

After a short business session there were five readings given by Mrs. Ryliet, Mrs. Collins, Mrs. Wood, Mrs. Draddy and Mrs. Ferguson.

Lunch was served by Mrs. Bunnett and Mrs. Ryliet and enjoyable half hour was had by all.

THE FAMILY COUNCIL

Jay H. — It's all I can do to brave the homecoming I get each night.

Cassie H. — With four children, I can't offer clock-work precision.

* * *

Jay H. — If you want to know what bedlam is, you should see our home around 6:30 each evening. Those cartoons of pots boiling over, skates on the stairs and kids hopping at each other on the head while the dog yips and the phone rings are merely true-to-life photographs of the scene that greets me each day.

I know there's a lot of work for Cassie. But why can't she plan her day better? Weekends, when I'm home, things seem to come out more evenly. At least by supportime we're not surrounded by breakfast time mess. But Cassie won't even try to get organized.

Cassie H. — I admit I'm no efficiency expert. But eventually everything gets done — even if it means my being up half the night. The kids get their baths and shampoos, their shirts get ironed and each season the right articles go into and out of camphor.

It's just too sad that the work doesn't move along like automation, to suit Jay and his hours! Her night as well remember that it's a home he comes back to, not an assembly-line factory. The reason things go better when he's around is that I'm not hounded by the clock, trying to have dinner ready on his return. We eat early and he helps keep things smooth.

* * *

The Council — Jay is referring to what every young mother knows as th "hell hour." It represents the pile up of after-playtime and before-suppertime collisions, both physical and emotional. Dad's homecoming, especially when Dad considers himself "company," hangs over all almost as a threat instead of a lift.

But Jay isn't company. He isn't a guest. He's a fellow passenger or, if you will, a participating combatant in the evening free-for-all. Cassie can't be expected to run things like a stage director, setting the scene for a serene entrance. Like the bubbling soup on the stove, everything's cookin' And Jay must stand on his threshold, take a deep breath, flex his muscles and dredge up his sense of humor. "Here I am, Cassie — your hero — to the rescue!" would be the best opening line, accompanied by a block-tackle on the dog.

Then comes a talk-turkey session with Cassie, calm and unrecriminating. Subject? — how to take the heat off the after-6 hours; how to wind up with some of that "cool, cool, cool of the evening" they sing about.

Certainly each will come up with suggestions on how better to organize the day, on short cuts, on skipping non-essentials. Here's one however, we've just heard of as having worked magickly for one family. It involves an easy, no-cooking, light supper. This is possible, whenever the husband can obtain a nourishing hot meal at noon, as in some office buildings where inexpensive commissaries are set up by employers. Mother and children have their "big" meal at midday, too. Then evenings are relaxed. The pre-bedtime meal is simple, with the emphasis not on work, rush and cleaning-up, but on talk and sociability around the table, mother included.

Out of the welter of end-of-day demands, Jay can help Cassie chuck out a few, and make pleasant-order rather than confusion out of what's left.

Centenary 4-H Club Names 1961-2 Officers

The first meeting of the Centenary 4-H Club was held recently at the home of Mrs. J. Sargent. There were 14 members present.

An election of officers took place: president — Pat Sargent; vice-president — Marilyn Holes; treasurer — Coby Mywaart; press reporter — Dianne Windsor.

The leader, Mrs. Vanclief, told about the objections and requirements of the club project "Cotton accessories for the Club Girls' Bedroom." She showed a waste paper basket that she had made for her bedroom.

Miss Julia Lane, home economist, discussed the purpose of a bedroom and spoke on record books for this Club.

Mrs. D. J. Southcott of 86 Humewood Drive happily receives one hundred silver dollars from Mr. Maurice Rollins. Mrs. Southcott was the winner of a draw held by Maurice H. Rollins Construction Limited in their Devonshire and Loyalist Model Homes during the recent "Parade of Homes" in Belleville. (Advt.)

SAVINGS SALE CONTINUES

ZELLER'S

RETAILERS TO THRIFTY CANADIANS

240 FRONT ST. WO 2-3249

50 CHRISTMAS GREETING CARDS

BUY NOW — SAVE 22%! The value $1.00 assortment boxed. Stamp-priced for advance pre-Christmas buying! Box 77c

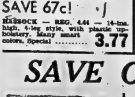

SAVE 67c! HASSOCK — REG. 4.44 — 14-inn. high, 9-leg style with pastel-tone upholstery. Many smart colors. Special 3.77

BUY NOW! TAKE HOME TODAY! See Simple Plans For Your Convenience

SAVE ON SMART-SMART SWEATERS!

SPECIAL! PULLOVERS —Classic crew - necked style. "Dia-Lon". Moth-proof; washable. Lovely colors. Reg. $3.88.

You Save $1.11

2.77

SPECIAL! CARDIGANS Long sleeve classic style. "Dia-Lon". Great variety of colors to mix-or-match with pullover. Reg. 4.77.

You Save $1.00

3.77

$9.99 VALUE 4.97

SPECIAL* 2.47

SUPER SAVINGS! — Pay less than half the regular value for a lovely quilted duster. Acetate crepe. Sizes 10 to 20. Pastel blue, pink, navy, red.

BUY NOW! SAVE 17%! — Dainty and warm nighties of floral patterned flannelette. Style as sketched. M & L. sizes. Reg. $2.95.

DON'T COMPROMISE

drive a new '62 LARK STUDEBAKER

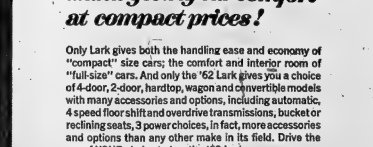

...and get big car comfort at compact prices!

Only Lark gives both the handling ease and economy of "compact" size cars; the comfort and interior room of "full-size" cars. And only the '62 Lark gives you a choice of 4-door, 2-door, hardtop, wagon and convertible models with many accessories and options, including automatic, 4 speed floor shift and overdrive transmissions, bucket or reclining seats, 3 power choices, in fact, more accessories and options than any other make in its field. Drive the car of YOUR choice today, the '62 Lark.

ENDURANCE-BUILT BY STUDEBAKER.

These Lark Dealers Guarantee Your Satisfaction 61-62

Vader's Garage Service
142 North Front St.

Cooks Garage
Shannonville

Picton Motors Ltd.
Picton, Ont.

SAVE ON WARM NIGHTWEAR!

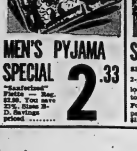

MEN'S PYJAMA SPECIAL 2.33

Manufacturers' Samples. Reg. $3.95. You save 32%. Sizes S-M-L. Savings priced .....

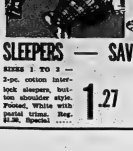

SLEEPERS — SAVINGS TO 20%!

SIZES 1 TO 3 — 2-pc. cotton interlock sleepers, button shoulder style. Footed. White with pastel trims. Reg. $1.59. Special 1.27

"Crew - 4 - Size" Sleepers — "Prescrinked. Checked. sizes 1 to 4, with "growth" feature, allowing for shrinkage in laundering. Reg. $1.95. Special 1.57

SAVE UP TO 21% ON PYJAMAS

Young-Miss Sizes 8-16 — Petite. Style as sketched above, in dainty prints & pastels. Reg. $1.99. Special 1.57

Ladies' Sizes S-M-L Pretty flette prints — "butcher boy" style. Comfortable. Reg. $2.97. Special 2.47

Man Bows Out When 2 Women Run for Office

VANCOUVER (CP) — Two ladies are pledged to campaign like gentlemen for the office of chancellor of the University of British Columbia.

The race became an all-woman affair when the lone male candidate bowed out gracefully.

"What chance would an ordinary man have in competition with two such exceptionally charming ladies," said Dr. Hugh Keenleyside, chairman of the B.C. Power Commission.

He cleared the way for Mrs. Frank M. Ross, wife of B.C.'s former lieutenant - governor, and Mrs. H. F. Angus, wife of the chairman of the province's Public Utilities Commission.

The ladies have agreed there will be no political hedgehopping.

"We're personal friends and there's no rivalry," said Mrs. Angus, nominated by a group that wants to see an election for the post for the first time since UBC opened in 1915.

Mrs. Ross, nominated by the executive of the Alumni Association, added:

"There's no question of rivalry between us."

Mrs. Ross hails from the university's class of '25 and was an honors economics student in a class conducted by Mrs. Angus' husband.

ALUMNI PRESIDENT

A native of Grand Forks, B.C., she was president of the Alumni Association six years ago.

During the Second World War, Mrs. Ross was the government's oil and fat distributor and served as economic adviser to the Canadian Tariff Board.

Mrs. Angus, class of '23, graduated in honors English and later won the Coronation Medal for her work as a child welfare specialist.

In her first venture into civic politics in 1952, she topped the poll as a candidate for Vancouver school board.

Both candidates are often described as a combination of beauty and brains. Both have one son and one daughter.

The winner will succeed the late A. E. (Dal) Grauer, chairman of the B.C. Electric Company, who had 18 months to go in his four-year chancellor's term when he died in August.

About 26,000 members of the UBC convocation including graduates, recipients of honorary degrees and faculty members, may vote. The result will be known Nov. 26.

CAMPAIGN FOR POST — Two women are campaigning for election as chancellor of the University of British Columbia. They are Mrs. Frank M. Ross (left), wife of B.C.'s former lieutenant-governor, and Mrs. H. F. Angus, wife of the chairman of the province's Public Utilities Commission. Results of the election will be known November 28. —CP Photo

CA's Entertain Peterborough EPBC Group

FRANKFORD — Frankford Full Gospel Tabernacle C.A.'s held their meeting, October 6th. The Rev. Fred Spring, pastor of the church, opened the meeting with the C.A. chorus followed by prayer by the president; Keith Helm.

Mr. I. Leach of R.P.B.C. Peterborough led the song service, Mr. Jerry Wager of R.P.B.C. led in prayer. The Evangelaires trio of R.P.B.C. sang "I've Been With Jesus". The Rev. Johns of Bennocksburn led in prayer. Ushers, David Strome and Jerry Wager of R.P.B.C. received the evening offering. The Evangelaires trio sang, "Blessed Redeemer", and "I Know That I've Been Born Again".

The Rev. Tom Thompson of Goodfarnam, Ontario was the guest speaker for the evening. He sang "Ho, Everyone That Thirsteth" and led in prayer. He took his text from Acts 1:8 speaking on "The power of the Holy Spirit being essential in a Christian's life today."

The service closed with a time of prayer.

DIAMONDS
RONALD KEEL
JEWELLER
256 Front St. at Victoria Ave

Wife Preservers

A wooden chair with a damaged, but still solid, seat can be restored to usefulness in a trice with an attractive hooked pad.

Engaged GIRLS!

Report Your Friend's Engagement to MR. CARL MUKLLER, HOTEL QUINTE Steward, and she will receive a complimentary gift.

WO 2-4531

SPEAKING of MANNERS

PATRICIA LEWIS

WHAT'S YOUR E. Q.?

Week-end guests have a unique status. They're part of the family, for the time being, but still have a fringe relationship. Do you know how to behave under the circumstances? Answer True or False.

1. A week-end guest should tidy up his own room and make the bed.

2. If children eat up, a guest may give them a drawing-down.

3. It's impolite to snack between meals.

4. A guest may toss his laundry in the hamper to be done along with the family's.

5. The week-ender should clean up the tub after taking a bath or shower.

6. It's perfectly correct to ask friends to drop over during a week-end visit.

7. The week-end guest may make a short visit to a friend who lives in the area.

8. A guest should retire when his host and hostess do.

9. It's impolite to pass up any of the family's activities.

10. A thank-you note should be sent immediately after an overnight visit.

ANSWERS:

1. True.

2. False. Parents may have turned over their guest room, but never their authority. Hands off.

3. False. The hostess probably will lead guests to the ice-box first thing and point out what's for nibbling.

4. False. All laundry should be tossed into the suitcase and taken home.

5. True.

6. False, if any invitations are to be issued, the hostess should do it.

7. True, if the hostess doesn't object.

8. True. A good hostess sees that a guest's schedule includes some free time if only for mopping.

9. False. A good hostess sees that a guest's schedule includes some free time if only for mopping.

10. True.

QUESTION: I have a very bad handwriting, and would prefer to type my correspondence, only I've been told this is not polite. Must all personal mail be handwritten?

Mrs. C., Bayonne, N.J.

ANSWER: Social notes must be handwritten, but it's perfectly correct to type personal and business correspondence.

DRY CLEANING
SHIRT LAUNDERING
BY
Woodland

David's OFFERS YOU BIG VALUE at LOW PRICE

BIG! YOU BET! IT'S THE BIGGEST VALUE EVER TO HIT BELLEVILLE

3 Fabulous Rooms

You won't find a better deal anywhere Here's a whole houseful of beautiful top fashion new furniture . . . unbelievably low priced at just

$484.88

Stored Free 'til Wanted

DAVID'S

312 FRONT ST.
Telephone WO 8-5737

THE STORES THAT GIVE YOU BETTER PRODUCTS AT THE BEST PRICES BACKED BY FACTORY-TRAINED SERVICE

FREE —PARKING AT REAR —DELIVERY —STORAGE

MORE EFFICIENT DRYING

Clothes are Dried Fluffier with the New Direct Air Flow System

Westinghouse

DCB—30 AUTOMATIC

ELECTRIC DRYER

Matching "Twin" for LCB-30 Laundromat. Automatic Dry Cycle — clothes are self dried automatically. Automatic Time Selector with three separate temperature settings for Low, Air Fluff and Regular. Economical, efficient Direct-Air-Flow principle dries faster and fluffier — at low temperature. Top mounted lint collector. Rumpy venting. Flush-to-wall installation. Handy loading and unloading door. Door safety switch. 20-lb. damp load capacity.

Dimensions: 41¾" high; 33¾" wide.

193.

The lowest price at which we have ever sold this quality Westinghouse dryer.

AUTOMATIC RANGES

WITH EASY-TO-USE ROTISSERIE

24" AUTOMATIC

Removable rotisserie adds new flavors, new versatility to your menus. Automatic timing centre includes clock, oven control, timed appliance outlet, minute minder. Plug out oven heaters, lift-off oven door, and tilt-out Corox surface elements for easy cleaning. Spread-even oven heaters give uniform heat throughout. Compact range with large 20¾" oven.

Model KSB21R. Dimension 46" high; 24" wide.

YOUR CHOICE—
24" or 30"

229.

WITH TRADE

30" AUTOMATIC

Automatic timing centre with clock, automatic oven control, timed appliance outlet, minute minder. Easy-to-clean features include plug-out surface units and oven heaters, lift-off oven door. Removable rotisserie adds a deliciously different flavor to meats and poultry. Spread-even heaters give uniform heat in large 23" oven. Full-width storage drawer. Divided platform for more working space.

Sunday School Lesson

Discussing Good Religion

By ROY L. SMITH

Religion, according to the devout Jew of Jesus' time, as well as to many a modern, was a matter of abstaining from evil and obeying certain laws. To Jesus, good religion meant the ordering of all of life according to certain holy principles.

THERE WAS TITHE

There was, for example, the matter of the tithe. The great religious leaders among the Jews believed the nation had been carried off into exile in Babylon because it had neglected its religious duties, the exile being a form of punishment. One of the neglects had been their failure to pay their tithes. The one way of restoring themselves in the good graces of God was a scrupulous and exact payment of the tenth.

Emphasis on the tithe had become so important in the Jewish religion that it was not uncommon to see a pious man counting out the grains of pepper he proposed to put into his soup, setting aside every tenth as "an offering unto the Lord."

Now Jesus had no thought of repudiating the idea of contributing to the support of the Temple system, but he did propose to lift the whole matter of giving up to a higher level until it became an expression of spontaneous gratitude.

THERE WAS CLEAN MIND

Then there was the old Mosaic law concerning vengeance. Among the pagans it was commonly approved if a man killed another man to avenge even a small affront. Moses had ordered that the Hebrews should not strike a greater blow than they had suffered. If one's enemy knocked out an eye, then the avenger might destroy an eye in return. If a neighbor, in a brawl, broke out another man's tooth, that man was within the law if he broke out a tooth in revenge. But one eye never called for two eyes and one tooth mising never justified two other teeth broken out.

Jesus undertook to put the whole matter, again, on a higher level. It is better to accept affronts, He said, than to inflict them. It is better to be the one who suffers an injustice than the one who inflicts an injury.

Then there was the difficult question of lust. Jewish law, in most instances, portrayed the woman as the seducer and the man as the innocent victim in the case of sex vagrancy. Jesus went back to the source of the evil, and said that the lustful thought was the beginning of the lustful deed. Therefore, a man was to be judged by his unbridled desires, rather than by his actual offences.

Good religion is, first of all, clean mindedness.

THERE WAS FORGIVENESS

The prophets, teachers, scribes, rabbis and psalmists had done a pretty good job of impressing the Jews with the necessity of forgiveness. It was quite common to hear a sermon in the synagogue on the subject of forgiving one's enemy. But a serious problem still remained. So many of the forgiven went on inflicting injuries, working injustices and perpetrating wrongs. How far was one required to go in this matter of forgiveness? How many times was one expected to forgive another person for the repeated insults?

Jesus moved the whole matter over from the question of the enemy to the spirit of the one who found it necessary to forgive. Hatred inside the soul is a spiritual poison, He said, and one must forgive and forgive until all the spirit of hatred has been distilled out of the soul. Forgiveness is a little like our grandmother's poultice which was applied to a sore to "draw the poison out."

No man can harbor a grudge without setting up an infection within his own spirit. No one can indulge in hatred without developing a spiritual cancer. No one can seek revenge without making himself wretched in doing so. No person can plot evil against his neighbor without becoming infected by the very evil he proposes to export.

The Uniform Sunday School lesson for October 15: "GROWTH IN KNOWLEDGE OF GOD," Matthew 5: 17-20, 38-48; John 13: 12-15.

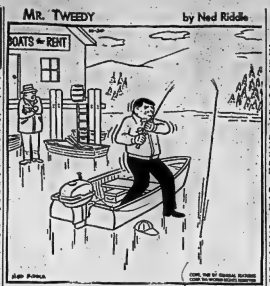

"Yes sir, it was the quickest freeze I ever saw in these parts."

Scoharie

SCOHARIE — Mr. and Mrs. Arthur H. Park, Watertown, N.Y., were Tuesday supper guests of Mr. and Mrs. Harry Hicks.

Mr. and Mrs. Theodore Foster, St. Thomas, spent a few days with Miss Norma Foster, attended the plowing match and visited friends in Belleville.

Mr. and Mrs. Blaine Foster and girls and Mr. and Mrs. Norman Dew and two children, motored to Upper Chinguacousy village near Cornwall, on Sunday.

Mr. and Mrs. Willis Biddle, Guelph were Thanksgiving weekend guests of her parents Mr. and Mrs. Harry Hicks.

Miss Norma Foster entertained at a Thanksgiving dinner on Monday evening. Guests present were: Mr. and Mrs. Theodore Foster; Mr. and Mrs. Blaine Foster, Darlene and Carol; Mrs. Ronald Hanna, Stanley and Mark.

Mrs. Blaine Foster and Carol were Tuesday guests of her parents, it being Carol's birthday.

10th ANNIVERSARY SALE

20% OFF

ALL MERCHANDISE

SALE STARTS SAT., OCT. 14th

Ends Saturday, October 21st

We only have one sale a year . . . take advantage of this opportunity to really save!

No Lay-aways on sale prices, please.

DYBLE'S LEATHER GOODS

194 FRONT STREET BELLEVILLE

A rich blend of luxury ...a rare brand of GO!

MODEL ILLUSTRATED: SUPER 88 HOLIDAY COUPE

A General Motors Value

OLDSMOBILE FOR '62

Yes, this is Olds for '62... and there's no mistaking it! For who else but Olds could mold beauty with such a flair? Who else could so masterfully design interiors that attain a new peak of rich stylish comfort, yet retain the distinctive Olds tastefulness? And who else but Oldsmobile could marry Skyrocket power to a new transmission with such model precision that a new depth of motoring pleasure is born—the joy of complete command and the solid "feel" of geared-to-the-road stability? Yes, this is Oldsmobile! This is the car with the "SOMETHING EXTRA" for everyone.

4-S HYDRA-MATIC...Means Transmission Magic for You with...

New Smoothness. There's a special smoothness built into this entirely new transmission... a new pressure-compensated shift pattern that flattens normal automatic-shift peaks—and without power loss!

New Silence. From first take-off to legal cruising through all four speeds—there's a quietness that's enjoyably new—enjoyably yours.

Constant Control. For '62 this new Oldsmobile transmission adds the safety of more efficient downhill engine braking in all speed ranges—plus an exceptionally authoritative passing gear.

Superior Response. Rocketing "go" begins with the touch of your toe! Never before has a transmission offered such instant action. Test it—and you'll believe it!

FOR '62 THERE'S "SOMETHING EXTRA" ABOUT OWNING AN OLDSMOBILE 88 98 F-85

Wide-mesh tires optional at extra cost

O-462-2

TRUDEAU MOTORS LIMITED

31-45 STATION STREET PHONE WO 8-6767

Tied up in a social whirl? Keep your guests warm! Feed your fire nothing but 'blue coal'—the coal that is blue colour marked so you can be sure of safe, dependable, low-cost heating. It's a warm experience.

'blue coal'

HARRY SMITH FUELS LTD.
158 PINNACLE ST.
BELLEVILLE
WO 8-5571

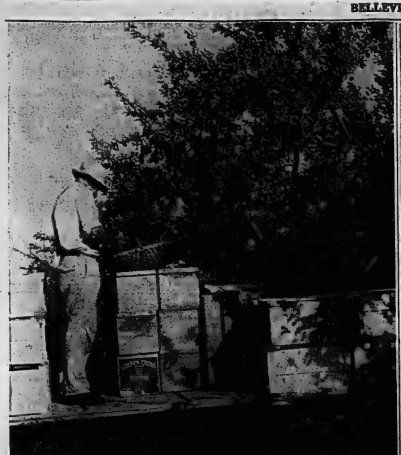

Mr. Jerald Anderson, prominent Prince Edward county apple grower is seen at work in orchard. Low rubber tired farm wagons hauled by tractor are used to take apples from orchard.

UP A TREE — is David Gordon seen picking McIntosh apples at the Don Dempsey orchard in Prince Edward county. Last of McIntosh apples are now being picked — about two weeks later than usual.

Mike Parker of Trenton, orchard helper on the Don Dempsey farm transfers apples into boxes from special half bushel picking basket. Apples will go directly into storage at Trenton.

Mrs. Vi Jones and Marjory Peck, two of several women employed as apple packers by the Ontario Northland Fruit Supply Company, are seen at work at sorting tables. Fancy grade apples only are packed for the northern trade.

FANCY MCINTOSH — packed in baskets and ready for shipment to Northern Ontario are displayed by Mrs. Marion Dempsey of Rednersville.

Army Needs Civilian Aid In Event of Nuclear Attack Municipal Officials Told

The Canadian army, permanent forces and militia, at its present strength, is not personnel-equipped to cope with the after-effects of a nuclear attack.

Brigadier A. T. B. Bailey, commander Eastern Area, told municipal representatives of three counties and others yesterday "We are desperately short of people and will need volunteer assistance from civilians."

The brigadier spoke to some 50 people, including wardens, mayors and reeves, at a special meeting held in the city's armouries officers' mess yesterday.

Hastings and Prince Edward Regiment Commander Lieut.-Col. Angus Duffy, was host for the meeting. Those present included Mayor A. M. Haig, Mayor James MacDonald of Trenton, Parney Hepburn representing Mayor H. J. McFarland of Picton; Warden Harleigh Hamilton of Hastings county and Warden R. W. Greene of Lennox and Addington.

The speaker outlined in detail the role the army would play and what was expected of civilian volunteers. He said in mobile survival groups and columns, roughly one-third of the personnel would have to be civilians.

"The army will supply leadership and a trained nucleus for survival units."

The Hastings and Prince Edward Regiment has been allotted the task of training 1,000 men in national survival. Details were published on Wednesday of this week.

In the event of attack three major tasks would fall to the army and civilian volunteers, the speaker said. These would be warning to the population, ascertainment of the point of attack and entry to the target area to assist those in need.

Warning to the population, the speaker pointed out, would be made through sirens and radio stations. "We had trouble with the siren situation a year ago," he said, "but since the Berlin crisis we have been going great guns and expect to have the entire siren system hooked up for a test on November 13."

He explained in detail the siren code of warning, with special arrangements made for department stores and other crowded areas. Rural populations would have to be warned by phone or radio.

With the aid of several maps, Brigadier Bailey pointed out target areas, expected route of fallout, disposition of troops, location of fallout posts and other important geographical detail.

He explained the duties of the army and attached civilians on entering a bombed area. Speed, he said, was essential in getting to the target city and establishing control.

The army would be responsible for evacuation of the bombed populace; sorting of casualties, first aid, traffic control and assisting police departments in maintaining law and order.

He said "fallout posts" will be named and explained the duties of fallout officials.

Actually Brigadier Bailey's address, while outlining in minute detail the duties of the army and its civilian assistants in the event of attack, was directed mainly to the municipal officials for co-operation in securing civilian volunteers for training in national survival.

CRASH KILLS 6

SANFORD, Fla. (AP) — Two U.S. Navy attack bombers collided over Sanford Thursday, killing all six crew members.

"Jest a Second"

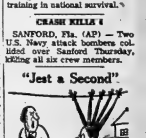

—Won't that do until I can repair your hair-drier?"

Lack of Color-Giving Frosts Delays Apple Harvest Two Weeks in Quinte District

Although delayed up to two weeks by the absence of color-giving fall frosts, the annual apple picking harvest is now well underway in the Bay of Quinte district.

Early harvest varieties of apples are already packed while orchardmen are heading into the last of the McIntosh and soon picking will start on the spies and other late varieties.

Possibly the biggest apple growing area in the immediate Belleville district is along the south shore of the Bay of Quinte west of Belleville in Prince Edward county.

Here in a concentrated orchard area apple pickers are stripping the last of the McIntosh from trees. Some of the apples go directly into storage; others are sorted, graded for immediate sale to the domestic trade, while the grounders and culls go to the juicer to provide the raw material for apple juice.

Mr. Jerald Anderson, well-known North Prince Edward County farmer and apple grower, told The Ontario Intelligencer that absence of frost had this year held up apple picking. "With color so important we have to leave them on the trees as long as possible", he said. "But this year there has been no frost to speed up the coloring".

Leaving apples on the trees as long as possible to get maximum color and at the same time trying to avoid the dreaded "apple drop" is a game which orchardmen have to play every autumn.

If their timing isn't exactly right or if a windstorm comes up unexpectedly what today is a fine apple, can be turned into culls as the ripened fruit lets loose and tumbles to the ground.

Apples have to be carefully hand-picked. The slightest bruise can turn No. 1 fruit into culls.

This year orchardists have which will keep apples for a much longer period than has been previously possible.

Under this new system the apples are in effect put to sleep and they come out of storage next spring almost exactly as they went in.

Apples going into storage at Trenton are "tree run." That is they are taken into storage without sorting, exactly as they are picked from the trees.

Storage apples are put into special - type boxes holding slightly more than a bushel. The crates are brought in from Quebec in the knocked-down condition and are later nailed together.

timed their McIntosh crop just about right. With the big percentage of McIntosh already picked the fruit is just now beginning to drop.

PACK FOR EXPORT

Operating a specialty apple packing business in the North Prince Edward County area is the Ontario Northland Fruit Supply Company, owned by Gordon Dempsey, member of one of the several Prince Edward 'apple growing families of the same name.

The Northland fruit supply company makes a specialty of packing fancy grade apples for "export" to northern Ontario.

Every day trucks and tractor trailers leave the Prince Edward County packing house loaded with apples for Sudbury, Sault Ste. Marie and other Northern Ontario centres. Only fancy grade baskets are sold for the northern trade.

The fruit supply company purchases apples from neighboring fruit growers for the northern trade.

MANY IN STORAGE

A big percentage of the Prince Edward apples, however, go into storage, either in privately-owned houses in the county area, or to Trenton to a modern, co-operatively owned controlled-temperature storage utilizing a new gas method

Headwaiters Cannot Stand Lower Classes

SOUTHAMPTON (AP) Nine headwaiters on the liner Queen Elizabeth quit their jobs because they couldn't stand the lower classes.

The nine were all classified as headwaiters in the liner's first class restaurant. They balked when told that under a rotation system one of their number would have to work the restaurant in cabin class and another in tourist class on each voyage.

"We never expected," a spokesman for the nine said stiffly, "to be ordered down into tourist or cabin class."

"THERE IT IS, GENTLEMEN" — Brigadier A. T. B. Bailey, Eastern Area Army Command commander, points out an important place in the proposed national survival plan. The brigadier addressed several municipal officials yesterday on this important matter. Seen left to right are: Warden R. W. Green, Lennox and Addington; Brigadier Bailey; Mayor A. M. Haig; Warden Harleigh Hamilton of Hastings County; Mayor Jim MacDonald, Trenton and "Barney" Hepburn, representing Mayor H. J. McFarland, Picton.

Juniors Defeated

BCI Seniors Whip Quinte

By PETER CARVER

Belleville Collegiate Institute Seniors continued on their quest for the Bay of Quinte O.F.S.S.A. title by handing Quinte Secondary School fellow their biggest obstacle of the season, a 37-14 defeat. The Estate Juniors defeated B.C.I. 6-0 in the other half of the doubleheader played yesterday at the Q.S.S. field. A high spirited crowd of B.C.I. and Quinte supporters turned out for the games.

SENIOR GAME

A great run by BCI's Pete Weston moved the ball 65 yards to the Quinte 20 yard line early in the first quarter. A penalty and a powerful BCI ground attack moved the ball to the Quinte 1 yard line where quarterback John Peoples plunged over for the touchdown. Weston kicked the extra point. Quinte's Mike Chatland ran the kickoff back for a touchdown but he had stepped out of bounds at mid-field. Q.S.S. were forced to punt but Dave MacLauchlan recovered a BCI fumble in their end zone and registered Quinte's first score. Lee Hall's conversion attempt was no good.

Quinte moved into a second quarter lead when Lee Hall booted a 25 yard field goal. The lead was short-lived as BCI's Doug Billingsley in a series of plays moved the ball to the Q.S.S. 23 yard line. Bob Ridley carried to the five yard line. Peoples hit Larry "Soup" Campbell for BCI's second major. The convert was no good.

In the 3rd quarter BCI's Billingsley continued his terrific running. He took a double handoff and raced 65 yards into the Saints end zone. Weston kicked the extra point. Dave Chestnut's interception set up B.C.I.'s fourth major. He ran the ball to Quinte's 30 yard line where Bob Ridley skirted the end on the next play for the major. Weston finished BCI's scoring with the convert.

Quinte took over on the BCI 43 yd. line. Passes to Gary Davis and Wayne Gilroy advanced the ball to the 18 yard line. Don Skinner ran the ball to the 4 and Gilroy plowed over with the T.D. The convert was missed.

That was the first time since 1958 that Q.S.S. Seniors were defeated by a B.C.I. team.

Lineups

Q.S.S. —Davis, Hitchon, Flander, Aquino, Burley, Tait, Oliver, Chatland, McLaughlan, Hall, Wardle, Skinner, Onderdonk, McGrimmon, Jewell, Gelebhorne, Fair, Ellis, McBride, Gilroy, Thibault, Archer, Irvine, Shortt, Miller, Joe Regan, John Hogan, Waller, Fraser, Manyaire.

BCIVS: Hatfield, Weston, Bronson, Cornell, Chestnut, Scott, Boyle, Doug Boomhower, Carl Boomhower, Yorke, Miller, Hegensburg, Soule, Ridley, Muir, Lazier, Vaughan, Arthur, Fuzzen, Deacon, Donovan, Adams, Billingsley, Campbell, Moon, McKibbon, Rutherford, Peoples.

JUNIOR GAME

Both squads fought hard as the game hinged on the defensive squads. Neither offence seemed to be able to move the ball. Quinte's Bill Leslie lofted a good punt into the BCI end zone in the second quarter but the wind took it out of bounds and thus robbed the "Little Saints" of a single point.

The first half saw hard, rough defensive play, faulty punting, good Quinte passing and little running.

In the third stanza a short punt gave QSS the ball on the BCI 35-yard line. Ray Finkle ran to the BCI 3 on a reverse and QSS quarterback Richard Eves went off tackle for the only score of the game. Quinte tried a pass on the convert but Rathwell was tackled just short of the goal line.

BCI threatened in the dying minutes of the game as Don McCormack pulled down a pass and carried to the QSS 39-yard line. Dave Anderson moved to the Quinte S.S. 4 - yard line. On the last play of the game, Terry Mowbray was thrown for a loss and the BCI juniors were stymied for the fourth time in a row.

Lineups:

Q.S.S.—Leslie, Beach, Finkle, Reppard, Eves, Rabel, Albert, Macmaster, Leach, Steed, Lewington, Middleton, McPee, Kern, Follwell, Rathwell, Fletcher, Goodwin, MacCormack, Calvert, Rogers, Doolittle, Herring.

BCIVS: Anderson, Swan, Dolan, Turner Mowbray, Hobbs, MacCormack, Holland, Babcock, Mallery, Fisher, Mott, Williamson Mairs, Schwind, Angrove, Jones, Craig, Nicholls, Greaves, Soule.

Bowling

Ten Pins

Belleville Men Major League

KI Rancho (0) 2012; The 83's (4) 2394; Triple "A"s (3) 2054; Jets (1) 1854; No Names (3) 2128; Flyers (1) 2032; Bakelites (4) 2422; "P" Birds (0) 1831; Saco's (4) 2132; Kingsears (0) 1814; C.N.R. (0) default; Never Sweats (4) 2388; Petes Lunch (3) 2050; Ducks (1) 2094; Boyces (0) 2005; Murray Equipment (4) 2432; Petes Pals (3) 1792; Browns Bread (1) 1744.

High Triples—S. Mulholland 813; T. French 802; T. Hopkins 345; K. Richenbach 326; H. Kinnear 320; R. Benn, 317; M. White 344; D. Hall-831; J. Stewart 532.

High Singles—M. Holland 292; J. Thompson 190; W. Blakelee 218; T. Hopkins 206; H. Kinnear 231; T. Holway 202; M. White 303; J. Miller 196; O. Hull 196; J. Stewart 199.

International Hardware Leagues

Men - Hi - Singles—J. Sager, 287 and 281; K. Cooney, 266; A. Lennox, 265 and 264; J. White, 264; R. Wylie, 263.

Men - Hi - Triples—J. Sager, 814; A. Lennox, 498; R. Hunter, 430; J. White, 432; T. Taylor, 437; P. Tracey, 446.

Ladies - Hi - Singles—H. Wall, 259.

Ladies - Hi - Triples—H. Wall, 692; B. Hayes, 686; B. Williams, 581.

Soccer Club To Sue Airline

LONDON (AP) — Manchester United soccer club and British European Airways are preparing for a legal fight over damages in the 1958 Munich air crash that killed eight club players.

The club is suing the airline for $700,000. Lawyers for both sides discussed preliminary issues Wednesday night. A date is expected to be fixed for a main hearing later.

The team was returning from a European Cup match in Belgrade when its airliner crashed on take - off from Munich Airport in a snow storm.

NOTTS WINS

LONDON (Reuters) — Notts County defeated Bournemouth 2-0 in Thursday night's only English League soccer game. Both are in the Third Division.

—Hot off the Bowling Alleys!—

LADIES' THURSDAY LEAGUE

Excelsiors 7, The Rookies 0; Zephyers 5, Sunbeams 2; Beavers 6, Hustlers 7; Dodgers 7, Hot Shots 0; Hardworkers 6, Head Pins 1; Camera Dollies 6, Four Jays 7.

High singles: M. Mundrym 299; M. Little 288, E. Hackett 288, B. Carson 272, I. Trudeau 267, A. Avery 260, R. Poste 248, T. Wardaugh 236, G. White 227, J. Spencer 227, G. Calhers 202.

High triples: M. Mundry 733, T. Wardhaugh 672, B. Carson 654, I. Trudeau 640, E. Hackett 627, M. Little 626, G. Pearce 614, J. Spencer 613.

MEN'S COMMERCIAL LEAGUE

B. and S. Motors (2) 3012, Bus Terminal (0) 2674; National Grocers (3) 3154, Prudden Motors (3) 3081; Welch and Co. (3) 3026, Untouchables (1) 2986.

High tripes: D. Wallefield 389 - 1081, G. Baiyr 402 (921), M. Jones 374 (1026), A. Butler 357 (942), T. Martinson 647 (951), J. Jones 643 (984), T. Cross 642 (978), B. Palmer 639 (986), P. McGurn 617 (936), D. Vanderwater 616 (936), J. Onderdonk 605 (933).

RECREATION MIXED LEAGUE

Knot Hoags 7, Kemp's Food Market 2, Eagles 7, Hotel Quinte 0; Lucky Strikes 4, Kemp's Drive-In 3.

Men: high triple: Bob Dafoe 677; high single: Herb Seames 254.

Ladies: high triple: Joanne Dafoe 542, high single: Toula Pappas 196.

High scores: Bob Dafoe 677, J. Calnan 675, Ron Lucas 618, Herb Seames 602, H. Mueller 594, P. Archer 590, Harry Kemp 562, D. Kemp 518.

BELLEVILLE GLASS BOWLING LEAGUE

Team scores: Rebels 7, Pure Springs 0; Pinheads 7, Boo Boos 0; Flintstones 5, Happy Gang 2.

Ladies' high singles: E. Wood 271, L. Calcutt 263, 272, 211, K. Rutherford 259, 252, 211, M. Empey 230, M. Horton 253, S. Rushlow 225, 200.

Ladies' high triples: E. Wood 625, L. Calcutt 747, K. Rutherford 672.

Men's high singles: J. Finden 257, 250, 231, B. Carson 246, 216, M. Moreau 235, 230, 221, P. Coff 221, 211, T. Horton 218, 218, 209, R. Empey 208, 241, J. Campbell 206, 200.

Men's high triples: J. Finden 744, M. Moreau 736, R. Empey 627, B. Carse 633, T. Horton 645, J. Campbell 605.

MEN'S COMMERCIAL "B" LEAGUE

Thrashers 7, Canadian Hotel 0; Recreation 5, Booth's 2; Kit's Aces 4, Pizza 3.

High scores: B. Kiser 781 (357), D. Locke 734 (315), G. Hammond 719, R. Jones 711, B. Hunter 702, R. Macdonald 662, M. Storms 661, G. Perrinder 673, A. Knott 646, J. Moon 695, D. Galpin 631, G. Seeley 632, J. Lovick 632.

STUDENT LEAGUE

Pepsi Cola (7) 3229, O'Connors (0) 1548; Dairy Queen (7) 2986, A and P (0) 1855; Woodland Cleaners (3) 2696, L. G. Eyrd and Son (3) 2025.

Girls—high singles: Linda Moreau 262, Penny Weymark 261; high triples: Penny Weymark 561, Linda Moreau 518.

Boys — high singles: Richard Harrington 278, Jim Woodcock 263, Steve Hunter 231, Rocky Adams 209; high triples: Richard Harrington 646, Jim Woodcock 631.

LADIES' BUSINESS LEAGUE

Rough-Riders 0, Roll-A-Longs 7; Corbiesters 3, Hit & Mrs. 5; Happy Rights 3, Lucky 7's 2; Thunderbirds 5, Pirates 3; Bombsetters 3, Lawn Bowlers 5; Jil-Lo's 0, Sunbeams 7; Eastbends 5, Hardworkers 2.

HIGH SINGLES

E. Lloyd 293, P. Spencer 279, M. Wilson 278, M. Large 269, S. Powers 269, C. Pearce 257, M. Brodie 254, M. Lloyd 252, L. Calcutt 246, H. Lawrence 245, V. Bell 244, F. Schrieder 243, M. Hunter 241, B. Hunt 240.

HIGH TRIPLES

M. Brodie 649, K. Wilson 648, W. Smith 647, B. Hunt 642, A. Loveless 641, S. Powers 637, P. Spencer 636, J. Schrieder 634, L. Fairman 629, R. Lloyd 617, M. Fleming 605, G. Pearce 603.

SAT. NIGHT MIXED BOWLING LEAGUE

Dobbers 7, Yogis 4, Drifters 3, Bobcats 3, Pin-Tippers 3, Boo-O-Links 4, Tryers 2, Rollalongs 3, Knockers 4, Misfits 0.

HIGH SCORES

Bob Ford 248, Jack Calcut 21, Lois Calcutt 238, Jeanne Ford 281, Ray Lohnes 283, 263, Marion Aikens 232, Ted Aikens 231, Clark Williamson 262, 248, Dave Whitefield 306, Harold Boster 300, Bill Noyes 240, Bill Cox 248, Ron Strahen 267.

MEN'S COMMERCIAL "A" BOWLING LEAGUE

D and D 7, Begley's Aluminum 0; Horlock Electric 7, Roblin Dairy 2; Stephen Leonese 6, Bishop Seeds 1; Campbell Auto Body 5, Cranston's 2; Saco 5, Black Diamond 1; White's Hardware 4, Loblaws 2.

High Singles—Jim St. Louis 322, Doug Ellis 306, Ray Walker 304, Jack Spencer 275, Ken Cannon 268, Tom Orr 267, Ken Peoples 266 Jim Begley 256, Les St. Louis 251.

High Triples—Jim St. Louis 784, Ray Walker 761, Doug Ellis 734, Jack Stewart 677, Ken Peoples 676, George Bishop 670, Mike Scerri 667, Ross Bodley 661.

TUESDAY AFTERNOON LADIES LEAGUE

Do Betters 7, Hi Lo's 0; Tumblers 7, Bets's Rollers 0; Polka Dots 5, The Pirates 2; Blow Outs 5, Gutter Ls 2.

High Singles—Bessie Post, 256; Marg Rodgers, 252; Nancy Hampton, 251; Jean Bateman, 246; Jean Spencer, 236 and 206; Fran Deanne, 218; Audrey Trimmell, 218; Mary Fletcher, 212.

Fights Last Night

By THE ASSOCIATED PRESS

Los Angeles — Davey Moore, 130, Springfield, Ohio, knocked out Pedro Cervantes, 130, Mexicali, Mex., 5 (non-title).

HEDGER MOTORS

INVITE YOU

TO SEE THE

ALL NEW, 1962

FORD LINE

OPEN EVERY EVENING

30 WEST COLLEGE STREET WO 2-2884

GUNS

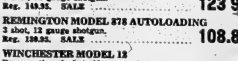

CLEARANCE SALE

OF SHOTGUNS

WINCHESTER MODEL 50 AUTOMATIC
3 shot, 12 gauge shotgun.
Reg. 149.95. SALE 123.95

REMINGTON MODEL 878 AUTOLOADING
3 shot, 12 gauge shotgun.
Reg. 198.95. SALE 108.88

WINCHESTER MODEL 12
Pump action, 1 shot, 12 gauge shotgun.
Reg. 121.56. SALE 99.95

WINCHESTER MODEL 59 AUTOMATIC
3 shot, 12 gauge shotgun with the new Winlite barrel.
Reg. 184.39. SALE 139.95

10% DOWN

WILL BUY THE GUN OF YOUR CHOICE

Balance on our convenient budget plan.

SCOTCH DUCK CALLS. Reg. 9.50. Sale 7.77

SHELL BELTS. Reg. 1.39. Sale 99c

IMPERIAL SHELLS — Lowest Prices in Town

CASH — TRADE — TERMS

DOMINION TIRE STORES
DOMINION ROYAL TIRES

14 BRIDGE ST. W.

WO 8-5575

OPEN FRIDAY 'TIL 9 P.M.

FUEL OIL

STOVE OIL

CLEANS CONSTANTLY FROM STORAGE TANK TO TOP OF STACK

DELIVERY WITHIN 24 HOURS

Metered Trucks, Automatic Delivery at No Extra Cost

BUDGET PLAN AVAILABLE

Phone WO 8-5344

GIVE THE UNITED WAY

CRYPT-A-CROSSWORD

Hidden Word — A word which can be found within the actual clue itself.

Reversed Word — When spelt backwards, a clue word or adjacent words give the answer.

Anagram — Letters of a clue word or adjacent words rearranged to form the answer.

Double Clue — The clue contains two different meanings of the same answer.

Split Word — Find a straightforward clue about the answer; also further hints concerning part or parts of it.

Remember: are straightforward clues.

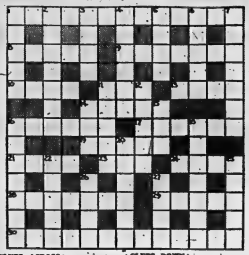

CLUES ACROSS:

1. They guard the main road. (Two words).
5. Audacity that never varies. (Anagram).
9. Is it magic to Mr. Rymer?
10. Gift a letter to Mr. Rymer for Christmas. (Split word).
11. Broderick Crawford's gun. (Hidden word).
12. Yet a capital city.
14. Certainly not a low building.
16. Do so and you'll be going places.
17. Nero, in Arizona, you'll get no cuts. (Anagram).
18. This girl's name is also linked up with Vera. (Double clue).
21. A pleasing French resort. (Double clue).
22. Not you, madam!
24. Leave off making pots. (Anagram).
26. Get back and pay another round. (Split word).
29. Parts of a jail.
30. Could she change her name to Emily Nora Mora? (Two words). (Anagram).

CLUES DOWN:

1. She's very sweet. (Double clue).
2. A route of a fellow.
3. To get the short editor an undesirable plant. (Split word).
4. Cowardly cousin. (Double clue).
5. Maybe a nut in the family! (Anagram).
6. Fishermen's dances. (Double clue).
7. Honest Abe.
11. Lots of things to eat. (Double clue).
13. Start deteriorating! (Hidden word).
14. From which to drive off.
15. Rumor, possibly.
16. A childish outburst.
18. He takes up residence and pays his bills. (Double clue).
20. The only thing to do when your TV picture goes.
23. Get back and arrange at trunk. (Anagram).
25. The man behind the sheriff.
26. Warm animal. (Double clue).
27. Part of the chorus heard again. (Hidden word).

(Answers on Back Page)

Meet Sasky Riders

Eskys Seek End To Hurtful Slump

By THE CANADIAN PRESS

Edmonton Eskimos will face their favorite opponents — Saskatchewan Roughriders — as they seek to end a damaging slump in the Western Football League this weekend.

The Eskis, who have dropped into second place one point behind Winnipeg Blue Bombers, play host to the Riders Saturday night.

The Bombers will be trying to take a stranglehold on the league title as they clash with the Stampeders at Calgary Saturday night and follow up with a game against British Columbia Lions at Vancouver Monday.

The Bombers, leading the league with 18 points, have five games left in the regular schedule compared with Edmonton's three. If Bombers win both weekend games, it will require only one victory in the remaining three to clinch first place and a bye into the league's best-of-three final playoffs. The second and third teams meet in a two - game, total-points semi-final.

The Eskimos have managed only one victory and one tie in their last six games.

Coach Eagle Keys has been working to patch up the Edmonton attack and defence, both of which turned sour after the Eskimos won their first seven games.

One glaring indication of the offensive plight is the failure of stay fullback Johnny Bright to score in the last five games. He counted 10 touchdowns in the first eight games.

Calgary and Winnipeg have been working hard for their battle. Coach Bobby Dobbs of the Stampeders says the Bombers are "the roughest team in the West. Physically, they may be the strongest team in Canada. We'll need the biggest effort we've been able to accumulate this year — otherwise, we'll be in trouble."

Varsity, Gaels Meet Sat.

By THE CANADIAN PRESS

The two mbeaten clubs in the Senior Intercollegiate Football League, University of Toronto Blues and Queen's University Golden Gaels, tangle here Saturday in a game that should decide which team is the real threat to the title.

Both clubs pulled off upsets last week when Blues defeated University of Western Ontario Mustangs 6-3 in London and Golden Gaels edged the defending champion McGill Redmen 8-7 in Kingston.

In other Intercollegiate action Saturday Mustangs travel to Montreal for a clash with McGill.

Blues' coach Dalt White said: "This is a big game for us. I was pleasantly surprised when the boys played so well in London. But Western made many mistakes to help us out. We have a good, solid team, but we'll find out just how good we are this weekend."

Earlier this season White felt his biggest problems were at defensive tackle and lack of weight on the line. But it now appears he has a fine two-way line.

Tourney Ends Soccer Season

A four-team soccer tournament scheduled for the RCAF field this Sunday morning will wind up the senior club's season in this area for the year.

Belleville Parsons Cleaners, Trenton, Batawa and RCAF are the teams competing for the Trenton Cleaners Trophy.

The tournament will get under way at 10.00 a.m. Sunday morning and the team scoring the most goals will be declared the winner. The clubs will compete in a round-robin series.

McMaster Wins Track Meet

WATERLOO (CP) — McMaster University of Hamilton won the Ontario Intercollegiate track and field meet Thursday with a total of 72 points.

Ontario Agricultural and Veterinary College of Guelph was second with 39½ points, followed by Assumption University of Windsor with 36½, Waterloo Lutheran University 33, University of Waterloo 21 and Hamilton Institute of Technology 2.

McMaster picked up eight first - place finishes in the 17 events on the program.

Smoky Campbell of OAVC won the javelin, Bob Clarke of OAVC the discus, Bob Moore of Assumption the pole vault, and the OAVC team the mile relay.

Moore set the only record of the day, winning the pole vault with a leap of 14 feet, three inches.

CARPENTRY
CALL
BERT HILES CONSTRUCTION
FOR FINE WORKMANSHIP — DIAL WO 3-6100

MORTGAGE LOANS — NOTICE
To those contemplating building or re-financing we suggest getting applications in as early as possible. We do our own inspections and valuations and can, therefore, give immediate action. Advisory service free. Money advanced as building progresses.
JAMIESON BONE & CO.
FIRE, AUTO, ETC. INSURANCE
DIAL WO 8-6705 — 163 FRONT ST.

LOWER PRICES
LARGER SELECTION
BETTER CONDITION
IN TRUDEAU'S SELECTION OF QUALITY
USED CARS
ALL MAKES & MODELS TO CHOOSE FROM

MEMBER G — USED CAR WARRANTY PLAN
Every Car We Sell is covered with 1 full year's
GUARANTEED WARRANTY
ALL TYPES OF FINANCING PLANS
Ask About Our No Down Payment Plan

1960 CHEVROLET 4-DOOR SEDAN 6-cylinder for economy	$2150
1960 TRIUMPH 3-DOOR Like new	$1750
1960 ENVOY SPECIAL 4-door sedan	$1550
1960 METEOR RIDEAU 880 4-door sedan, V-8 automatic, radio	$1795
1960 CHEVROLET BEL-AIR 4-door sedan, V-8, radio	$1895
1960 FORD FAIRLANE 2-door sedan, 6 cylinder, radio	$1795
1960 PEUGEOT 4-DOOR Sedan, with custom radio	$1350
1957 METEOR 2-DOOR Sedan, 6-cylinder, finished in blue	$1095
1957 CHEVROLET DELUXE 4-DOOR Sedan, economy 6 cylinder	$1350
1957 METEOR RIDEAU 2-door hardtop, V-8, automatic, radio	$1295
1956 FORD FAIRLANE 4-door sedan, V-8, radio	$875
1956 AUSTIN 4-DOOR Sedan	$650
1956 METEOR 2-DOOR SEDAN V-8 and automatic	$795
1956 PONTIAC DELUXE 4-door sedan, 6 cylinder	$1050
1956 BUICK HARDTOP 4-door, automatic, radio	$1095
1955 FORD FAIRLANE 4-door sedan with radio	$595
1955 DODGE 4-DOOR SEDAN All deluxe features	$695
1954 PONTIAC HARDTOP 2-door	$195
1954 FORD CUSTOM 4-door sedan with radio	$295
1950 PONTIAC 4-DOOR Sedan	$95
1953 DODGE 4-DOOR Sedan	$95
1953 OLDS. "98" 4-DOOR Sedan	$149
1960 METEOR CUSTOM 4-door sedan	$125
1953 VANGUARD 4-door sedan	$175

We Offer
GENEROUS TRADE-IN ALLOWANCES
on
YOUR PRESENT CAR
OK — Our "OK" Guaranteed Cars Are Tops
OPEN EVERY EVENING 'TIL 10
Trudeau MOTORS LIMITED
"THE USED CAR SHOPPING CENTRE"
Chevrolet - Envoy - Corvair - Oldsmobile - Cadillac
Chevrolet Trucks
34-45 Station St. Day WO 8-6767; Night WO 8-6769
Foxboro Road Day WO 8-6767; Night WO 8-6769

Be your own best friend...

A sportsman with a loaded shotgun or rifle in his hands has got to be his own best friend. He must leave nothing to chance. Never, not for an instant, can he allow anything to endanger the safety of himself or his fellow hunters.

Only when the day's shooting is done, only when the gun is empty and back in the rack . . . only then is it time to enjoy the pleasures of social relaxation.

For many years The House of Seagram has published messages advocating Moderation in all things, including the use of whisky. At this time, in the interest of safer hunting we say once again:

"Drinking and Hunting Do Not Mix".

THE HOUSE OF SEAGRAM LTD.

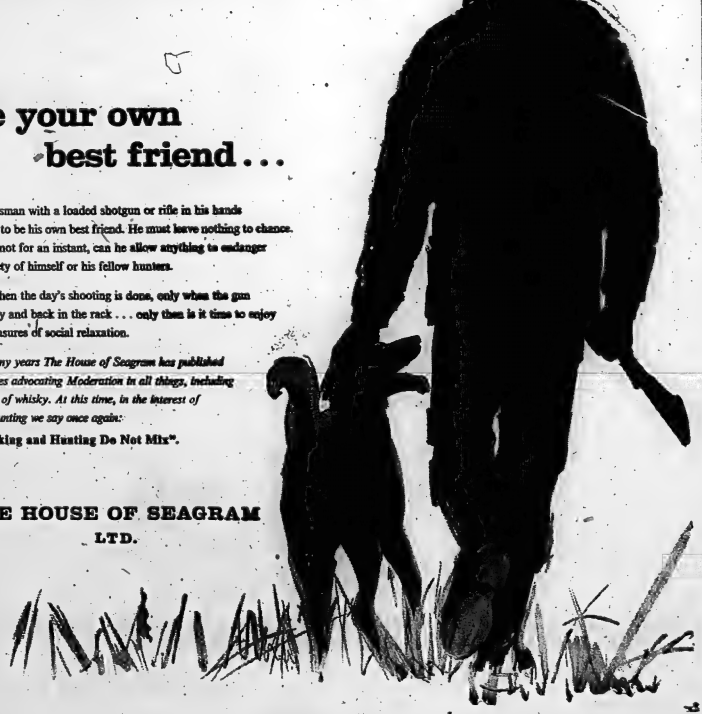

Ontario Intelligencer
SPORTS

Sport Slices...

RARE, MEDIUM, WELL-DONE

By Geo. H. Carver, Sports Editor

The day hasn't had the municipal blessing but Saturday has all the earmarks of being "junior champions day" for city sportsdom.

The baseball Kemors, after coming inside the Kilgrim threat, have stroked their diamond bats and are ready and raring to met the Kitchener Dodgers in defence of their 1960 all-Ontario junior "A" championship.

In the evening the Glen Rays, all-Ontario junior "A" softball champions of 1961 will gather in reunion to honor officials and live again the thrilling milestones that marked their trail to the title.

The Kemmors will meet a determined young crew in the Kitchener Dodgers, a club that boasts a splendid record. The Dodgers have a well-balanced club scrambling along the line of the Kemmors with an established mound corps and a team batting average of over .300.

The youthful Dutchmen will send their ace left-hander Curt Holzbach against the Kemmers in the opening game of the championship series tomorrow afternoon. Holzbach, the Larry Sodon the Kemmer top flinger, has compiled a fine record. He has won 16 against two defeats said is regarded as one of western Ontario's brightest southpaw prospects.

Facing the Kemmers at the Fair Grounds here Sunday will be the Dodgers' crack righthander Gene Zanatta. It was Zanata, who held the powerful Oshawa Legionaires team to four hits in the third game of their semi-final series. He, too, is highly regarded in top baseball circles in the Kitchener area and has been one of the Dodger mound mainstays in their march to the finals.

The "fireman" of the Kitchener team is a smart righthander Gerry Denomme, who has done yeoman service for the Dodgers in a relief role.

Like the Kemmers the Dodgers have hitting ability straight down the batting order, according to Jim Creary of the Kitchener Record. But they were held to five safeties in that third semi-finals class by Jim Pipher of the Oshawa club.

The series should be a close hard-fought affair. Both teams are confident and with the Dodgers seeking their first provincial championship and the Kemmers determined to take the title for the second consecutive year, baseball addicts hereabouts will see two outstanding clubs go all-out for the top honors.

The Belleville team, it is hoped, will be at full strength. In a series like this with an Ontario championship on the line, nothing should be left to chance. Any club in any realm of sport that reaches a similar final stage cannot be expected as pushovers. This Kitchener club will likely throw all its power at the Kemmers in the opening tilt before its hometown supporters and that first win is a mighty important one.

With its full offensive and defensive strength available and the spirit and desire to win, I believe the Kemmers will repeat this year. They have a well-rounded hurling corps and their batting potential is well distributed. They have the power at the plate and let's hope it isn't dormant over the weekend.

Larry Sodai will likely get the parental nod to start the series in Kitchener tomorrow. Larry has a fine record of 14 victories and no defeats and will go all-out to keep his unbeaten record intact. The team leaves by bus from the CNRA Park at eight o'clock tomorrow morning. It is a two p.m. game in Kitchener.

The teams are back here Sunday for a two p.m. game at the Fair Grounds and it is hoped a large crowd of baseball fans of the city and district will be on hand. At this writing the venue of the third game, if necessary had not been decided. Ken Soden will likely select his Sunday hurler after tomorrow's game.

LEAFS BUY SLUGGER

TORONTO (CP) — Jack Kent Cooke, owner of Toronto Maple Leafs of the International Baseball League, announced Thursday that Rocky Nelson, 36, has been bought from Pittsburg Pirates. Nelson played first base for the Leafs in 1952 and hit 43 home runs. He was offered a minor league managerial position in the Pittsburgh farm system, but turned it down to continue playing.

ALUMINUM WINDOWS
SELF-STORING STORMS & SCREEN

Have the comfort, convenience and protection of providing Wintersmal windows that keep out drafts of Winter's cold. Remember, these are windows that you can buy with confidence.

4 windows installed 75.95
6 windows installed 110.95
8 windows installed 144.95
10 windows installed 168.95

COMBINATION ALUMINUM
SELF-STORING DOORS
ONLY - - - - $39.95 installed

BEAVER LUMBER
191 Church St. Belleville, Ont.
WO 2-4582

Blues Blast Bruins; Leafs Nip Wings

Look Who's On Top!

By THE CANADIAN PRESS

Are New York Rangers stronger than expected? Or are Boston Bruins weaker than ever?

These are questions confounding National Hockey League fans as the Rangers sit atop the standings—an unaccustomed position, considering they have failed to make the Stanley Cup playoffs the last three seasons.

The Rangers, powered by Andy Bathgate's three goals, dumped the Bruins 6-3 before 14,005 home fans Thursday night. The sight before, they clobbered the Bruins 8-3 at Boston.

Toronto Maple Leafs turned back the Red Wings 4-3 at Detroit in another game Thursday night. It was the first game of the season for both clubs.

The moment of truth could come Saturday when Sunday for the Rangers and Bruins. Each meets the Canadiens and Leafs —last season's top two teams. Saturday it's New York at Montreal and Boston at Toronto while Sunday the Leafs go to New York and Montreal goes to Boston.

HARVEY CAUTIOUS

Even freshman playing-coach Doug Harvey appears somewhat apprehensive about his Rangers' lofty position.

"Wait till this weekend," he said. "That's when we'll find out some things."

Harvey, who played on power plays, killed penalties and took his regular turn against the Bruins—also contributing more than his share, as usual — admitted the team was "skating well."

Then he quickly answered a question. "No, I'm not satisfied. I didn't say that," he said. "We're skating, and when you're skating things seem to go your way."

Bathgate, starting his eighth full season in the NHL, also had one assist. The goals were the 194th, 195th and 196th of his career.

Camille Henry, playing with a fractured left thumb, scored two Rangers goals and Andy Hebenton got the other.

Harvey set up one of Henry's goals with a beautiful backhand pass and helped the Rangers to a power-play tally—by Hebenton—when he provoked Boston rookie Orland Kurtenbach into a holding penalty midway through the second period.

Boston's goals were scored by rookie Terry Gray, defenceman Leo Boivin and veteran Johnny Bucyk.

The Leafs won their game on early goals by Red Kelly, Eddie Shack and Bob Pulford. But it remained for goalie Johnny Bower, nearing his 40th birthday, to save it.

The Red Wings, trying for the lying goal, removed goalie Terry Sawchuk in favor of a fifth attacker with 80 seconds left in the game. Sawchuk was beaten by Bower until Dick Duff slid the puck into an empty Detroit net with nine seconds left in the game.

Eddie Litzenberger, acquired from Chicago in the off-season, and Vic Stasiuk scored for Detroit.

Bower made 32 saves before a crowd of 10,284. Sawchuk stopped 31 Toronto drives.

Hockey Standings

By THE CANADIAN PRESS

National League

	W	L	T	F	A	Pts.
New York	2	0	0	12	5	4
Toronto	1	0	0	4	3	2
Chicago	0	0	0	0	0	0
Montreal	0	0	0	0	0	0
Detroit	0	1	0	2	4	0
Boston	0	2	0	3	12	0

Thursday's Results
Boston 3 New York 6
Toronto 4 Detroit 3

Saturday's Games
New York at Montreal
Boston at Toronto
Chicago at Detroit

Sunday's Games
Montreal at Boston
Toronto at New York
Detroit at Chicago

American League

Western Division

	W	L	T	F	A	Pts.
Rochester	1	0	0	3	1	2
Pittsburgh	0	1	0	2	3	0
Cleveland	0	1	0	1	9	0
Buffalo	0	1	0	1	3	0

Eastern Division

	W	L	T	F	A	Pts.
Providence	1	0	0	3	1	2
Springfield	1	0	0	4	2	2
Hershey	0	0	0	2	2	0
Quebec	0	0	0	0	0	0

Thursday's Result
Buffalo 2 Rochester 3

Saturday's Games
Rochester at Hershey
Buffalo at Pittsburgh
Cleveland at Springfield

Sunday's Games
Pittsburgh at Buffalo
Springfield at Providence
Quebec at Quebec
Hershey at Rochester

Eastern Professional League

	W	L	T	F	A	Pts.
Kitchener	1	0	0	7	3	2
North Bay	1	0	0	4	1	2
Hull-Ottawa	0	0	0	0	0	0
Kingston	0	0	0	0	0	0
Sudbury	0	0	0	0	0	0
S. S. Marie	0	1	0	3	7	0

Thursday's Results
Kitchener 7 Sault Ste. Marie 3
Sudbury 1 North Bay 4

Tonight's Game
Sault Ste. Marie at Sudbury

When to Fish or Hunt
SOLUNAR TABLES
by John Allen Knight

The following chart is for the period from Saturday, October 14th, to Sunday, October 22nd.

All times are Eastern Daylight Saving Time.

Day	A.M. Minor	A.M. Major	P.M. Minor	P.M. Major
Saturday	8.30	2.30	10.55	3.20
Sunday	10.20	4.10	10.55	4.45
Monday	11.15	5.05	11.30	5.35
Tuesday		5.55	12.15	6.20
Wednes.	12.45	7.35	1.15	7.50
Thursday	1.45	8.35	2.15	8.50
Friday	2.45	9.35	3.15	9.50
Saturday	3.45	10.50	4.10	10.35
Sunday	4.40	10.15	5.05	11.30

'Can't Afford to Lose' - Clair

Riders May Have Trouble With Als

By THE CANADIAN PRESS

Ottawa Rough Riders have everything to gain and Montreal Alouettes, in the estimation of Ottawa coach Frank Clair at least, have little to lose.

That, Geroge Clair, is a setup that could spell trouble when the two clubs meet in the capital Saturday to open the Eastern Football Conference week-end.

"We're tied with Hamilton and can't afford to lose," Clair said Thursday. "Montreal hasn't much to lose now, and they'll probably be a relaxed and cash and that kind of team is always tough."

The Als, six points behind Toronto Argonauts with four games left to play, aren't exactly out of the third and last playoff spot yet but a loss to Ottawa, coupled with an Argos win over the Tiger-Cats Sunday in Toronto, would spoil their doom for the 1961 season.

Clair will field pretty much the same squad that dumped Hamilton 14-10 in five fearsome minutes last Sunday.

GRAHAM RETURNS

Milt Graham will be back at tackle in place of Fred Robinson but Mortie-Ann Ron Ross, due to come off the 30-day disabled list today, is a doubtful starter. He gave his injured right knee a stiff workout Thursday but Clair feels an extra week's rest might be worth while in view of the impending playoffs.

The Als are expected to trot out a new quarterback, at least for part - time duties Coach Percy Moss probably will find considerable playing time for Joe Francis, late of Green Bay Packers of the National League.

In support of Gerry Thompkins, Francis, tempered by a recurring leg injury, has made only a single-play appearance this season. He threw a pass into the end zone the last sequence of a game Montreal lost 6-3 to Calgary.

Montreal halfback Dick Cohee will remain out of action with a bruised instep sustain, a club spokesman says, may prevent him from playing any more this season. Jack Espenship will again handle the punting now that Gino Berretta, the Italian-born soccer player, has been dropped.

The Sunday game in Toronto may reveal a new look in the Argonauts offence — not their quarterback Tobin. Rote won't be throwing as much, but they'll be spreading his fire more.

Rote has been passing to Dick Shatto and Dave Mann so frequently that opponents have been covering them like a tent. The result is that while they've still been catching footballs, they haven't been able to get away for the long game of last season.

Rote now feels that his new ends, Bob Jewett and Ron Morris, have caught on to the passing patterns so well that they'll be prime targets from here in.

So Says Mr. Houk

Next Year Yanks Better?

NEW YORK (AP) — Ralph Houk signed a new two - year contract to manage the world champion New York Yankees Thursday at a reported $4,000 a year and predicted the club should be even better in 1962.

"I got a helluva raise," said Houk, 42, who succeeded Casey Stengel as Yankees skipper just a year ago. "I almost fainted when they showed me the contract."

Roy Hamey, Yankees general manager, said the raise was "substantial" but didn't give any figures. It was understood Houk got $20,000 for 1961.

"This is the first time since I have been in baseball that I knew for sure what I would be doing for two years in advance."

Houk announced the coaching staff of Frank Crosetti, Johnny Sain, Wally Moses and Jim Hegan would be back. Hamey said Earl Torgeson, signed as a player and later made a coach, had been released because he is interested in becoming a manager.

"I am satisfied with the club as of right now," said Houk when asked about his future plans. "I won't say I am not eager to trade. I would like to get another starting pitcher but I don't think we would be willing to give up enough to get one."

Houk said he is not interested in trading any first - stringers or second - line men like Johnny Blanchard, Hector Lopez or Billy Gardner.

BASEBALL
ONTARIO JUNIOR "A" FINAL
Kitchener Dodgers vs. Belleville Kenmors
FAIRGROUNDS, SUNDAY, OCT. 15th - 2.00 p.m.

GOIN' HUNTING?
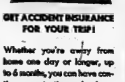
GET ACCIDENT INSURANCE FOR YOUR TRIP!
Whether you're away from home one day or longer, up to 6 months, you can have continuous protection on land, sea and in the air with Trip Travel Accident Insurance. Rates are low.
For slight additional cost you can have insurance protection for your hunting equipment and other personal belongings you take with you.
Lorne McDougall
INSURANCE AGENCIES LTD.
184 Front Street
Belleville.
Dial WO 8-5723
"Eastern Ontario's Largest Insurance Agency"

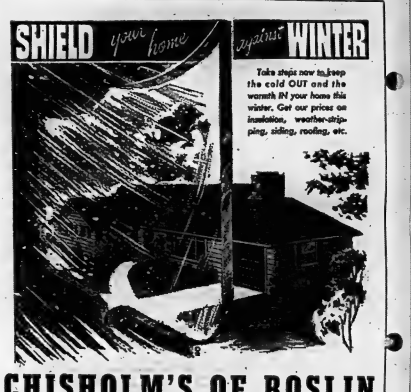

CHISHOLM'S OF ROSLIN
PHONE TWEED 190
"The Home of Quality Lumber for Over 100 Years"
"It Pays To Come To The Country"

Trappers Snare Wolves

By THE CANADIAN PRESS

North Bay Trappers made a spectacular debut in the Eastern Professional Hockey League Thursday night, dumping Sudbury Wolves 4-1 in one of two season openers. In the other game Kitchener Beavers whipped Sault Ste. Marie Thunderbirds 7-3.

The Trappers, before a hometown crowd of 1,940 managed the win despite the absence of four key players holding out for better contracts. Coach Lou Passador filled the ranks with over-age juniors.

The six-team league's new entry, a replacement for the defunct Montreal Royals, showed lots of promise, grabbing a 2-0 first-period lead on goals by Joe Szura and John Longarini.

Rookies Harold White and Bill Isbell notched the other North Bay goals. Sudbury's lone score was another ex-junior, Bob Dillabough.

The four Trappers holdouts are Greig Hicks, George Gosselin, Norm Waslowski and goalie Claude Pronovost.

Terriers Play 13 Exhibitions

MELVILLE, Sask. (CP)—Galt Terriers will play 13 exhibition games in Western Canada in February on their way to the world hockey championships at Colorado Springs March 8-18.

Secretary-manager Gordon Juckes of the Canadian Amateur Hockey Association also announced Thursday that a Canadian team, yet to be decided upon, will tour Europe in December.

Terriers, last season's national senior champions, will play in every western branch. Juckes said the tour will provide Galt with pre-tournament competition and help finance their participation in the world championship.

Sports Calendar

BASEBALL

Saturday — OBA Junior "A" Finals: Belleville Kenmors at Kitchener, 2.00 p.m.

Sunday — OBA Junior "A" Finals: Kitchener Dodgers vs Belleville Kenmors, Fairgrounds, 2.00 p.m.

TRAP SHOOTING

Quinte Trap and Gun Club every Sunday at 10.30 a.m.

HANDGUN SHOOTING

Handgun shooting every Wednesday evening at the Rednersville range, 6.30 p.m.

SOCCER

Saturday — Minor League: City vs Celtic, 1.00; United vs Rovers, 2.15 p.m.

Sunday — Four-team Round-Robin Tournament at the RCAF Station, 10.00 a.m. Trenton Cleaners Trophy.

FISH AND GAME

Tuesday — Belleville Fish and Game Club regular meeting, Club Camera at 8.00 p.m.

Finance your
NEW CAR
through
COMMERCIAL CREDIT
ONLY 6%
DISCOUNT PER YEAR

Fast, friendly, convenient service . . . years of experience financing millions of cars and trucks, mobile homes, boats and home appliances. Stop in or call.

COMMERCIAL CREDIT PLAN LIMITED
177 PINNACLE ST.
WO 8-6441

Thompsons, 'Supertest'

May Not Defend Harmsworth In '62

LONDON, Ont. (CP)—Owner-designer Jim Thompson, still stunned by the death of his champion driver, isn't sure whether Miss Supertest III will try next summer to keep the Harmsworth Trophy in Canada for a fourth successive year.

"I haven't had a chance to think about it," said the 35-year-old oil company president when asked about his plans for defending the trophy, emblematic of the world championship for unlimited hydroplane racing.

Nor has he considered a driver to relace Bob Hayward, who died in the cockpit of Miss Supertest II, an older sister of the trophy winner, when it flipped over during a race on the Detroit River Sept. 10.

Hayward, part-time chicken farmer from Embro, Ont., drove Miss Supertest to victory in the 1959 Harmsworth races on the Detroit River to end a 39-year reign by United States craft and culminate seven years of preparation by Thompson.

Thompson first thought of trying to win the Harmsworth for Canada in 1950 after E. Q. Wilson made his second unsuccessful attempt to wrest it from the U.S.

BOUGHT MISS CANADAS

At the time, Thompson was no stranger to boats. He had operated a sailboat before he was old enough to attend public school and had watched Harmsworth races since he was nine when his father, J. Gordon Thompson, took him to see the 1933 race at Detroit.

Wilson retired from racing in 1952 and sold the Miss Canada boats to Thompson.

Thompson changed the name of Miss Canada IV to Miss Supertest and after two years of experiments—he is a graduate mechanical engineer — he was convinced of the need of a new boat of different design.

He had Miss Supertest II built and fitted it with Rolls-Royce engines.

Art Ashbury of Ox Tongue Lake, Ont., drove the boat to a world speed record of 184.54 miles an hour at Picton, Ont., in 1957.

In the spring of that year the stocky, affable Hayward had joined the Miss Supertest II crew. Hayward, former outboard racer, was invited by Thompson to take the boat on a test run. He was hooked and became Thompson's regular driver.

Using the same engines, Thompson had Miss Supertest III built. This was the combination to win the Harmsworth and Hayward did it in 1959, defending successfully in 1960 and 1961 at Picton.

The craft in which Hayward died carried the same Rolls-Royce Griffon engine that powered Miss Supertest III. While the featherweight hull was wrecked in the accident, the power plant was salvaged undamaged to race again if Thompson so decides.

Amerks Shade Buffalo

By THE ASSOCIATED PRESS

A couple of rookies from Toronto St. Michael's Majors, last season's Memorial Cup champions, loom as key figures for Rochester Americans of the American Hockey League.

Larry Keenan and Les Kozak, former stars with the Majors in the Ontario Hockey Association Junior A series, scored all the Americans' goals Thursday night in a 3-2 victory over Buffalo Bisons.

The triumph sent Rochester into a four-point lead in the western division.

Keenan dashed half the length of the ice with 3 seconds left in the game to score his first professional goal and the tie-breaker. Kozak got the other two Rochester scores, matching shots by Buffalo's Larry Wilson and Art Stratton.

The game, originally scheduled for tonight, was the only action of the evening.

N.H.L. Stars

By THE CANADIAN PRESS

Andy Bathgate of New York, who scored three goals—including the winner—and an assist as the Rangers beat Boston Bruins 6-3.

Bob Pulford of Toronto, who scored the winning goal and assisted on another as the Maple Leafs defeated Detroit Red Wings 4-2.

Will Sign For Bout On Monday

TORONTO (CP) — Official signing of the world heavyweight championship fight between titleholder Floyd Patterson and Tom McNeeley of Boston will be held here Monday, it was announced Thursday.

The 15-round bout has been scheduled for Dec. 4. Patterson and McNeeley, the 10th-ranked challenger, will be on hand for the formal signing at a mid-town hotel. It has been set for 11:45 a.m.

At that time details of the agreement will be announced by Championship Sports Inc., and Frank Tunney of Toronto, co-promoters of the fight.

Hutchinson Manager Of Year

NEW YORK (AP)—Fred Hutchinson, who guided Cincinnati Reds to baseball's world series, today was selected National League manager of the year for 1961 in the annual Associated Press poll.

He received all but one of the 176 votes in balloting by members of the Baseball Writers' Association of America. A lone vote for Alvin Dark of the third-place San Francisco Giants prevented Hutchinson's choice fro being unanimous.

Bob Scheffing of Detroit Tigers, who placed second to New York Yankees in the American League pennant race, was named the American League's manager of the year earlier.

Hutchinson, 42, piloted the Reds to 93 victories and 61 defeats this season and saw them beaten in the world series by the powerful Yankees.

The Reds finished sixth in 1960 and virtually no one gave them a chance this season to win their first pennant in 21 years.

British Score Big Upset

LYTHAM, England (AP) — Britain scored an astounding upset over the United States in the first match of the Ryder Cup golf matches today.

Christy O'Connor and Pete Allis defeated Doug Ford and Gene Littler 4 and 3 in the first of the morning's four foursomes at 18 holes.

MORE

"SPARTON'S PICTURE" OUT FRONT

... a perfect picture from any angle

Shown above "The Colwood"
38½" w x 32" h x 15" d

Sparton's big 23" picture tube is set out from the front of the slim cabinet . . . clear of the surrounding mask that cuts off part of the picture in ordinary TV sets. At last, total viewing, without distortion, even for viewers sitting off to one side!

And Sparton does it safely too, with an armour shield of Corning safety glass bonded to the face of the tube. No dust can ever get between glass front and tube.

Sparton's horizontal chassis, featuring power transformer, front-mounted speakers and hand-crafted circuits guarantee extra performance and extra years of trouble-free operation. Sparton cabinets have the smart, slim furniture look and do not bulge at the back like ordinary TV sets. Sparton gives you more picture, more viewing pleasure for all the family. See Sparton TV today.

The beauty... SPARTON TV ...with the boldest eye

"The Saga" 32½" w x 33" h x 14½" d — "The Richmond" 53" w x 31" h x 15½" d — "The Rosedale" 33½" w x 33" h x 14" d

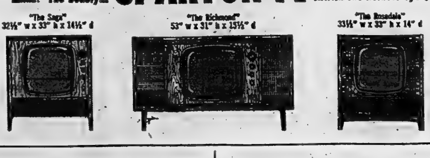

M161

PERCIVAL FURNITURE CO.
380 FRONT STREET — WO 2-3480

ROLUF'S — MUSIC, CAMERAS, TRAVEL
227 FRONT STREET — WO 8-5361

PRICES ARE FALLING LIKE LEAVES AT

1961 PONTIAC Parisienne 2-door hardtop, automatic transmission, radio, power steering, power brakes, shadelite glass, a General Motors executive car, low mileage, a real beauty. $3495.

1961 PONTIAC Parisienne 4-door sedan, economy 130 h.p. 6 cylinder motor, automatic transmission, radio, like new inside and out. $3295.

1961 BUICK Special, Station Wagon, Rio Red metallic, demonstrator, reduced to $2995.

1961 PONTIAC Strato Chief Sedan V8, automatic, undercoating, whitewalls — Demonstrator reduced to $2695.

1961 PONTIAC Tempest 4-door sedan, Honduras maroon metallic, Demonstrator, reduced to $2295.

1960 PONTIAC Parisienne 4-door station wagon, V-8 motor, automatic transmission, radio, showroom condition, locally owned. $2895.

1960 BUICK 4-door hardtop, turbine drive transmission, power steering, radio, a local car, low mileage. $2795.

1960 PONTIAC Laurentian 4-door sedan, 6-cyl. engine, automatic transmission, low mileage, sharp. $2395.

1960 METEOR Coach, clean, low mileage, good tires. $1895.

1960 PONTIAC Strato-Chief 4-door sedan, aspen green and metallic green. $2195.

1960 PEUGEOT 4-door sedan, excellent condition, low mileage, like new. $1595.

1960 AUSTIN SPRITE Convertible, ermine white, A-1 condition, reduced to $1195.

1959 CHEVROLET Biscayne 4-door sedan, showroom condition, 6-cylinder motor, standard transmission, exceptional value. $1795.

1959 PONTIAC Strato Chief 4-door sedan, good running condition, good tires, clean inside, finished in emerald mist metallic. $1695.

1959 PEUGEOT Station wagon, A-1 condition. $1295.

1958 OLDSMOBILE "98" 2-door hardtop, automatic and radio and many other extras, immaculate condition. $1895.

1958 CHEVROLET Yeoman Station Wagon, 6-cyl., standard transmission. Radio. $1695.

1958 METEOR 4-door station wagon, automatic transmission, radio. $1495.

1958 VAUXHALL Velox 4-Door Sedan $1095.

1958 PLYMOUTH Plaza sedan. Exceptionally clean, good running condition. $895.

1957 BUICK Roadmaster 4-door hardtop, dynaflow transmission, power steering, power seats, power brakes, power window, radio, beautiful condition. $1595.

1957 OLDSMOBILE 88 4-door hardtop. Hydramatic drive, power steering, power brakes, white wall tires, radio. Looks and drives like new. $1495.

1957 CHEVROLET Bel-Air 4-door sedan, powerglide transmission, radio. Turquoise & white. $1395.

1957 PLYMOUTH Savoy 4-door sedan, very clean, excellent mechanical condition. $895.

1957 FORD CUSTOM 2-door sedan, fully reconditioned, excellent tires. $895.

1956 PONTIAC Laurentian 4-door sedan. High performance V8 engine, custom built radio. Coral and gray 2-tone. White walls. $1095.

1956 FORD Country station wagon. V-8 motor, custom built radio. Ready for a trip to either coast. $995.

1956 CHEVROLET Deluxe 4-door sedan, V-8 motor, power brakes, radio. $995.

1956 NASH RAMBLER 4-door sedan, sharp 2-tone finish, economy plus. $895.

1956 VOLKSWAGEN Coach, custom series, excellent condition. $695.

1956 PONTIAC Deluxe 4-door station wagon, fresh canary yellow finish. $995.

1956 AUSTIN A50 Cambridge sedan, immaculate condition. $695.

1955 CHEVROLET Deluxe coach, exceptionaly good from bumper to bumper, as clean as you will find anywhere, radio. $695.

1955 DODGE Mayfair 4-door sedan, V8 motor, radio, immaculate condition inside and out, beautifully running motor, good tires. $595.

1955 METEOR 4-door sedan, good running condition, 1-year warranty. $595.

1955 PLYMOUTH Coach, radio, good running condition, good tires. $495.

1955 NASH Good condition, one year warranty, priced to clear $595.

1955 METEOR Mainline 2-door, radio, good-running condition. $595.

1955 BUICK Special 4-door sedan, dynaflow transmission, perfect condition, power steering, A-1 motor, excellent, good tires, requires some body work. $495.

1955 DODGE Royal 4-door sedan, V8 motor, automatic transmission, power steering, power brakes, radio, beautiful motor, car clean inside and out, slips in drive range —AS IS $395.

1954 FORD Mainline sedan, needs rocker panels, as is. $295.

1953 AUSTIN AW Sedan $295.

1953 CONSUL 4-door sedan $195.

1952 CHEVROLET Sedan $50.

MANY OLDER MODELS TO CHOOSE FROM.
PRICED AT $50.00 TO $195.00

— TRUCKS —

PICKUPS—

1960 CHEVROLET ½-ton pickup. Long wheel base stepside. $1795.

1960 G.M.C. ½-ton pickup, Short box model. Fleetside. Like new throughout. $1695.

1957 MERCURY ½-ton pickup, locally owned — good running condition. $795.

PANELS & VANS—

1958 G.M.C. 1-ton panel, locally owned, good condition. $950.

1958 BEDFORD VAN Front end damaged. $295.

1956 VOLKSWAGEN ¾-ton panel. Complete with signal lights and heater. $695

1955 G.M.C. ½-ton panel $495.

1952 METRO VAN Good condition. $295.

CAB & CHASSIS & STAKE MODELS—

1960 FORD 1-ton platform, dual wheels, excellent condition. $1995.

1959 G.M.C. TANDEM Power steering and many extra features, big loads are pay loads tandems are equipped to handle them. $4995.

1958 G.M.C. Cab and chassis, excellent condition throughout, good tires. $1495.

1958 MERCURY 600 series. Platform and racks. $1295.

1958 FORD Cab and chassis, 3-ton capacity, excellent rubber, exceptionally good bodywise and mechanically. $1295.

1956 G.M.C. TANDEM A-1 mechanically. Good 825x20—10 ply tires. $2195.

DUMPS & TRACTORS—

1958 CHEVROLET Dump 6403 series, fully reconditioned, low mileage. $1995.

1958 FORD Model 350 series dump, excellent condition. $995.

1957 CHEVROLET Dump — 1753 Series with 7 x 21 combination dump. Ideal condition. Will work and keep up with any new truck. $1895.

1957 G.M.C. DUMP 9153 series, excellent condition. $1995.

1953 FARGO DUMP $295.

BUSES—

1957 MERCURY 72 passenger, A1 condition. $3795.

1954 CHEVROLET Panel Bus $895.

1953 CHEVROLET Carryall — ½-ton $595.

1950 PREVOST BUS 33 adult passengers, highway seats, excellent condition. $3495.

ELLIOTT MOTORS (Belleville) LTD.

"Your Truck and Bus Headquarters for Eastern Ontario"

Allis Chalmers "Utility Line" Distributor"

— TWO LOTS TO SERVE YOU —
OPEN EVENINGS UNTIL 10.00 P.M.
CONVENIENT GMAC FINANCING and MIC INSURANCE

24 DUNDAS ST. WEST
DIAL WO 2-4585

MEMBER — G — USED CAR WARRANTY PLAN

FOXBORO ROAD LOT
at Sales Barn
WO 2-7788

"NEARLY EVERYBODY LIKES ELLIOTT MOTORS SERVICE"

STYLISH GAIT

The pacing horse moves both legs on the same side together, while a trotter moves one front and the opposite rear.

OLD MONTREAL

The original plan for early Montreal's city streets was drawn in 1672 by Designe Basset and Dollier de Casson.

"O.K." GUARANTEED

USED CARS

DRIVE INTO THE COUNTRY FOR A REAL DEAL

1960 CHEVROLET BISCAYNE
4-door sedan. Radio, automatic transmission, washers, back-up lights, finished in turquoise. O.K guaranteed $2195
36 months to pay

1959 CHEVROLET BEL-AIR
4-door sedan Powerglide transmission, finished in blue metallic, 6 cylinder engine A very clean car $1895
36 months to pay. Now just.

1958 SIMCA 4-DOOR SEDAN
This is a beautiful small car priced within your budget.Like new inside and out. 24 months to pay. $795.

1956 FORD FAIRLANE
2-door hardtop. Radio, automatic transmission, finished in black, spotless car.
24 months to pay $1095.

1956 CHEVROLET BEL-AIR
2-door hardtop, finished in red and white, a real sharp car. 24 months to pay. Now just $1095

1956 METEOR NIAGARA
4-door sedan finished in blue with matching interior. 24 months to pay. Reduced to $995

1955 OLDSMOBILE "88"
4-door hardtop with automatic transmission and radio. A real sharp car with 24 months to pay. $945.

1955 MONARCH 4-DOOR SEDAN
Automatic transmission, radio, finished in green with matching interior. 18 months to pay $695

1955 FORD CUSTOMLINE
Sedan. Completely reconditioned. A good car that will give you years of service. 18 months to pay. $795.

1954 CHEVROLET DELUXE
4-door sedan. Finished in green with matching interior. A good starting and working car.
18 months to pay. Now $595.

1953 CHEVROLET
Near pasture.
24 months to pay $395.

1953 PONTIAC
Two to choose from
24 months to pay $395.

1952 FORD
A real gem.
Now just $195.

—TRUCKS—

1960 G.M.C. ½-TON PICK-UP
Long step side box. Just 2,000 miles, used previously as a car. 30 months to pay $1695.

1956 G.M.C. ½-TON PICKUP
Deluxe cab. A very clean truck in every way. 24 months to pay $895.

1954 DODGE ½-TON PICK-UP
Works good.
18 months to pay $395.

SEE
Jerry Johnston — Elwood Kerrish
Ed Salisbury — Don Williams

STIRLING MOTORS
(STIRLING) LTD.
At the B/A Signs by the bridge in Stirling

TV—Radio Column

First of 3 Conversations With Eisenhower Delight

Sports in Brief

WILL CUT ROSTER

MONTREAL (CP) — Coach Claude Ruel said Thursday he plans to trim a training camp roster of 36 players to 19 next week for his Montreal Junior Canadiens' debut in the star-team Eastern Hockey Association Junior A Series.

The Canadiens play their first league game here Oct. 22 against Hamilton Red Wings.

Ruel said he plans to reduce his roster to 11 forwards, six defencemen and two goalies.

CZECHS PLAN EXHIBITION

WINNIPEG (CP)—The Czechoslovakia national team will meet the senior Winnipeg Maroons in an exhibition hockey game here March 4, it was announced Thursday. The European club will stop off here on its way to the world championships at Colorado Springs, Colo.

NFL BACK PASSED UP

NEW YORK (AP) — Fullback Phil King was put on the disabled list of the New York Giants Thursday and will be lost to the National Football League team four weeks. He has an injured right shoulder. Waivers were asked on him by the Giants Wednesday but he was not claimed.

HURLER JOINS ARMY

BALTIMORE (AP) — Steve Barber, southpaw pitcher who won 18 games for Baltimore Orioles in the American League this season, reported Thursday for a year's active army duty. Barber is the first of three Orioles who have received orders to report for duty. Outfielder Barry Shetrone is scheduled to go on Nov. 30 and shortstop Ron Hansen Nov. 2.

BAYER LEADS TOURNEY

ONTARIO, Calif. (AP)—George Bayer shot a six-under-par 64 Thursday to take a one-stroke lead in the first round of the $20,000 Chrysler golf open. Jon Gustin had a 65, Bob Nichols a 66 and Gary Player of South Africa, leading money winner of the year, a 70.

HEAD FOR CUBA

PRAGUE, Czechoslovakia (AP)—Runner Emil Zatopek and his wife, Dana, both former Olympic champions, are en route to Cuba, where they will work as instructors, CTK, the official Czechoslovak news agency said Thursday. CTK said both may take part in some track and field competitions during their stay of several weeks.

WILL POLL STUDENTS

AUSTIN, Tex. (AP) — A second-of-a-wide opinion poll on integration of athletics at the University of Texas will be taken at the student governments elections Oct. 25. For the last two years, the student body has been wrangling over the integration question. The most repeat motion by the presidention of a 6,000 - plus signature petition to the board of regents which called for integration of athletics. Classes have been integrated since 1955.

By CYNTHIA LOWRY

NEW YORK (AP) — Television, for an hour Thursday night, was at its brilliant best. Dwight David Eisenhower, 34th president of the United States, sat down with an intelligent interviewer, and talked about the position he held for eight years, of himself and his philosophy and beliefs.

The result was a CBS Reports program filmed at Gettysburg last spring which is an important historical document, first of a series of three conversations between the former president and Walter Cronkite. Eisenhower broke on the first thoughtful and often tough questions the well - prepared Cronkite threw.

ABC's new series, Margie, making its debut Thursday night, leans heavily on the fads and foibles of the 1920s for its humor. It is a sort of fantastic version of Dobie Gillis in the period dress. The first episode has 17-year-old Margie Clyndine Peggy-outfitted teenaged pangs about unpopularity with the boys.

The plot was routine but it may have a nostalgic charm (for over-40 viewers, anyway).

Recommended viewing

Tonight — Telephone Hour, NBC, 9:30-10:30 EDT—musical hour with Gordon and Sheila MacRae;

Twilight Zone, CBS, 10-10:30—A game of Pool with Jonathan Winters.

Saturday — The Garden of Evil, NBC, 9-11—full-length feature film with Gary Cooper Susan Hayward ht.and Red Susan Hayward.

Sunday — Mr. Thief and the Hangman, ABC, 12:30-1:30 p.m. —original opera premiere on Directions '61;

Jack Benny Show, CBS, 9:30-10 — season premiere of the comedy program;

Battle of the Paper Bullets, NBC, 10-11 — Drama about a rich counterfeiting ring with Frank Lovejoy and Cesar Romero.

The Tracks

NEW YORK (AP)—Two $100,000-added races, the Champagne Stakes for two - year - olds at Aqueduct and the Garden City Cup for older stars at Raythorne, top Saturday's thoroughbred racing program.

Nine are expected to start in both races, with George D. Widener's entry of Jaipur and Endymion favored in the one-mile Champagne and Olde and Run for Nurse the co-choices for the 1 1-16 Garden City.

Jaipur, winner of the Flash, Hopeful and Cowdin stakes, faces some stiff competition including Sir Gaylord, Obey, Crimson Satan and Ridden by Wonderful.

With nine starters, the Champagne would grass $20,300, the winner collecting $14,300.

Olnk won Atlantic City's $100,000 United Nations Handicap. Nine starters would boost the Gold Cup purse to $127,20, with $78.20 the take of the winner.

TORONTO (CP) — Peggy Page, owned by the Searway Stable of Buffalo, ran one of her best races to capture the featured Fleuadia Purse at New Woodbine Park Thursday.

Ridden by Jimmy Fitzsimmons, Peggy Page defeated Cyprean Cat by a half - length as she ran 1 1-16 miles in 1:44. Palenque III finished third.

The Buffalo - owned mare paid $5.80, $3.30 and $2.60 as she recorded her third victory of the season.

The secondary feature, the Golden Sweep Purse, was won by Credit Clerk, which defeated Wonderwhy by a nose as he ran six furlongs in 1:10 3-5. Admiral Ambro was third. Credit Clerk paid $9.20, $5.10 and $3.70.

EUROPEAN ORIGIN

Indoor alleys for nine-pin bowling were introduced into North America by German and Dutch settlers in the 18th century.

'OUR TV SET IS WONDERFUL!'

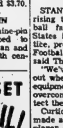

Our serviceman repair any model, and make, and do the job right the right price.

Call—

HITCHON RADIO & TV

AT THE PARK — Pair star as 'Sundowners' — Deborah Kerr and Robert Mitchum star as an Itinerant Australian sheep drover and his wife in Warner Bros.' Technicolor production of "The Sundowners" showing at the Park Theatre Merrill also star in the film which was directed by Fred today and Saturday. Peter Ustinov, Glynis Johns and Dina Einnemann on location "down under". On the same program George Montgomery stars in the adventure thriller "The Steel Claw" in Technicolor. One complete show tonight starts at 7.00 p.m. Saturday Continuous Show from 1.00 p.m.

Movie Column

King of Kings Well Above Average for Film Epics

By BOB THOMAS

HOLLYWOOD (AP)—King of Kings, 1961 version, had its premiere on CBS Wednesday night. The verdict: A tasteful religious pageant well above Hollywood's film epics.

Other biblical extravaganzas from Ben Hur, The Robe, Quo Vadis —have played around the edges of the Christ story, King of Kings is the first major film biography of Jesus since the Cecil B. DeMille epic, silent of the same title in 1927.

This King of Kings is the first big success of Samuel Bronston, a smart operator who has combined financial deals and cheap Spanish labor for the making of film spectacles. His first try was a dud—John Paul Jones. Returns aren't in yet on his third, El Cid.

SIMPLE SCENES BEST

King of Kings succeeds when it remains simple, as in a talkfest prologue and other scenes in which sight and not sound tells the story. It is less successful in the wranglings of the Roman and Judean tyrants; the film scenes are played thinner but similarly to their Hollywood predecessors.

The battle stuff, always a staple in these films, is by Steve Reeves out of DeMille. I suppose such sequences are necessary, but how many times can you wince at a spear going through an extra?

The film comes alive when it deals with simple matters of faith. Director Nick Ray has done a brilliant job in staging the sermon on the mount, making it play as a dramatic scene and not as an oration. The crucifixion has never been portrayed on the screen with better skill, avoiding both gruesomeness and Sunday - school art.

That brings us to the portrayal of Jeffery Hunter as Jesus.

The casting was controversial from the start, and will continue to be. Hunter seems unsure in the early portions. But the characterization grows. At 34, Hunter seems to fill the role as the vigorous, youthful leader of disciples. His face is a good mirror for the faith he inspires.

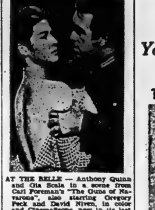

AT THE BELLE — Anthony Quinn and Gregory Peck star in Cinemascope production "The Guns of Navarone", also starring Gregory Peck and David Niven, in color and Cinemascope, now in its last four days at the Belle Theatre in Belleville.

CJBQ Program Highlights

FRIDAY

8.00—News. (Trenton News, New Headlines, and the Aviation Observer Forecast).
9.05—Vistas of Israel. (Music, Stories and Song from Israel).

SATURDAY

8.00—News.
10.05—At Home With Ted Snider. (A family program with Ted and guests; Mary Salisbury, Stacy Keach; Roy Cornish, Fishing Tips; Syl Sweeney, Safety Hints.
12.25—"Employment News." (A report from the National Employment Service).
3.05—Sports Roundup. (Entertainment Guide).
7.30—Everybody Sing. (Larry MacDonald with Sing-Along Favorites, Old and New).

WINNER BRITISH ACADEMY AWARD BEST PICTURE

SATURDAY NIGHT and SUNDAY MORNING
ALBERT FINNEY
SHIRLEY ANNE FIELD · ROGER ROBERTS · RACHEL ROBERTS
HYLDA BAKER

Albert Finney's powerful performance as Arthur Seaton.

Park MONDAY

Grid Reaper Takes 'High' Toll

STANFORD, Calif. (AP)—The rising toll in high school football fatalities in the United States is disturbing, Jack Curtice, president of the American Football Coaches Association, said Thursday.

"We've certainly got to find out whether any weaknesses in equipment or in training can be overcome so we can better protect these youngsters," he said.

Curtice's comments were made after the 15th high school player death of the young season was reported. Kenneth Crouse, 1, sophomore at Crandal, Iowa, died Wednesday night of a brain hemorrhage.

Kenneth was hit over the temple by an opposing player's knee while making a tackle. He was wearing a helmet.

Los Angeles, Dr. Floyd Eastwood of Los Angeles State College said 72 per cent of football fatalities are caused by head injuries. He heads a committee on injuries and fatalities which reports to the coaches association and says improvements in helmets seem to be necessary.

HISTORIC CHURCH

Oldest church in Montreal, Notre Dame de Bonsecours, was built near the harbor in 1658 and rebuilt in 1771.

FEATURE TIMES THEATRE

AT THE BELLE — Gregory Peck, David Niven, Anthony Quinn, Irene Papas, Anthony Quayle, Gia Scala, in "The Guns of Navarone", Color and Cinemascope. 2.10-8.25.

AT THE PARK — All Color Show "Steel Claw", George Montgomery. 7.30 — "The Sundowners", Robert Mitchum, Deborah Kerr, Peter Ustinov.

AT THE QUINTE DRIVE-IN—"Sink the Bismarck", "Eyewitness", "Hand Mystery", "One Foot in Hell" and "Don't Bother to Knock". Show starts at 6.00 p.m.

Hockey Scores

THURSDAY'S RESULTS

Manitoba Junior

Wpg. Braves 7 St. Boniface 4
Whonipeg Rangers 5 Brandon 4

Hmer. 9.25. One complete show at 7.00.

Park
TODAY - SAT.
Continuous Show Sat. 1.00
All Technicolor Show!
ADVENTURE! ACTION! ROMANCE!
KERR MITCHUM USTINOV JOHNS SUNDOWNERS
GEORGE MONTGOMERY AS THE MAN WITH THE STEEL CLAW
TECHNICOLOR
TONIGHT: ONE COMPLETE SHOW 7.00
"STEEL CLAW" at . . 7.30
"SUNDOWNERS" at 9.20
EXTRA! SAT. MATINEE CARTOON FESTIVAL

HURRY! LAST FEW DAYS!
You'll HATE yourself if you miss THIS one!
THE GREATEST HIGH ADVENTURE EVER FILMED!
GREGORY PECK DAVID NIVEN ANTHONY QUINN
THE GUNS OF NAVARONE
STANLEY BAKER · ANTHONY QUAYLE · IRENE PAPAS · GIA SCALA
JAMES DARREN
TODAY
Matinee 2.00
Evgs. One Conc.
Show Starts 7.30
WO-8 6066
BELLE
Enjoy Belle Smoking Loges
"NAVARONE" 8.25 — Ample Parking Rear of Theatre
Sat. Cont. 1.00: 3.45: 6.35: 9.15

QUINTE DRIVE-IN BAYSIDE
DRIVE IN THEATRE
SNOW FALLS AT DUSK
—NOW SHOWING—
JOHN MALCOLM'S
Sink the Bismarck!
KENNETH MORE · DANA WYNTER
SAM LADD MURRAY DOB OTHERWAY
'ONE FOOT IN HELL'
From now until we close we will be open
THURSDAY - FRIDAY - SATURDAY ONLY
THURSDAY NIGHT WILL BE BUCK NIGHT
A CARLOAD FOR A DOLLAR
QUINTE BUMPER STRIP CLUB MEMBERS!
Your carload admitted free on Thursday nights.

THURS. - FRI. - SAT. — OCT. 19-20-21
"HIGH TIME"
starring
BING CROSBY — FABIAN — TUESDAY WELD
ALSO
"WALK TALL"
WILLARD PARKER — JOYCE MEADOWS

TREPANIER TIRE
1st SERVICE
FAST · EFFICIENT · COMPLETE
2 DUNDAS ST. EAST
DIAL WO 2-3050
For Safety, Value, Mileage, Dependability . . .
THINK
. . . and you'll buy GOODYEAR
See us for Goodyear Tires as low as $13.95 (without trade)
NOW! All our new Goodyear auto tires are covered by a written road hazard and quality guarantee.

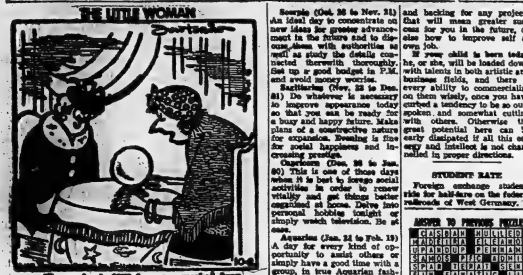

Astrological Forecast

By CARROLL RIGHTER
GENERAL TENDENCIES—

Now you have a wonderful chance to clear up your family and obligations behind you and then to venture forthrightly in the world of action for the purpose of letting everyone see you endowed with splendid talents which you are willing to put into motion. Plus for commercial educational and spiritual pursuits. Be direct, outgoing.

Aries (March 21 to April 19) Raise your level of consciousness now so that you can expand in various directions in your life and the world becomes far more interesting for you. Later, delve into new sports and cultural pursuits that are fine for body, mind.

Taurus (April 20 to May 20) Seek out that expert who is hard to reach during week and get advice concerning that new plan you have in mind. Make sure it is practical in every way. Be with the one you love in P.M. and have a wonderful evening dance.

Gemini (May 21 to June 21) Shy sitting down. Mentally with partners now, you will be able to reach some excellent conclusions. Then rit with friends in the evening for a gay evening at the amusement that most appeal to all. Be generous but not extravagant.

Moon Children (June 22 to July 21) So many vital matters need your attention today, so please get up early and start and put them behind you quickly. Also, find some way to do a favor for a co-worker. Be sure that den or play room is nicely arranged for comfort, relaxation.

Leo (July 22 to August 21) Delight others with your less serious and highly amusing side; relax today and lift their burden somewhat also. Use your ingenious mind to find some amusing entertainment that will lift your spirits for a short time to come.

Virgo (Aug. 22 to Sept. 22) Use your energy to make home more comfortable and immaculate so that you will also delight close ties. Then step out and buy little gifts. Give a little party tonight, if you are not too tired. Have lots of fun.

Libra (Sept. 23 to Oct. 23) Plan day for all sort of dealing about making calls on others, whether it is for social or business reasons. Also, get important shopping done early.

Scorpio (Oct. 24 to Nov. 21) An ideal day to concentrate on new ideas for greater advancement in the future and to discuss them with authorities as well as study the details connected therewith thoroughly. Get up a good budget in P.M. and avoid money worries.

Sagittarius (Nov. 22 to Dec. 21) Do whatever is necessary to improve appearances today so that you can be ready for a busy and happy future. Make plans of a constructive nature for expansion. Evening is fine for social happiness and increasing prestige.

Capricorn (Dec. 22 to Jan. 20) This is one of those days when it is best to forego social activities in order to renew vitality and get things better organized at home. Derive inspirational hobbies tonight or simply watch television. Be at ease.

Aquarius (Jan. 21 to Feb. 19) A day for every kind of opportunity to assist others or simply have a good time with a group, in true Aquarian fashion. You are full of vitality and can really have a wonderful time. However, seek only the most worthwhile individuals.

Pisces (Feb. 20 to March 20) Here is a day when you can easily confer with powerful individuals of extensive background and get their advice and backing for any projects that will mean greater success for you in the future, or else how to improve self at own job.

If you're child is born today he, or she, will be loaded down with talents in both artistic and business fields, and there is every ability to commercialize on them wisely, once you have worked a tendency to be so outspoken and somewhat cutting with others. Otherwise the great potential here can be early dissipated if all this energy and intellect is not channelled in proper directions.

STUDENT RATE

Foreign exchange students ride for half-fare on the federal railroads of West Germany.

ANSWER TO PICTURE PUZZLE

C	A	S	P	A	R	D	U	E	L	I	E	D		
P	A	D	R	E	T	E	A	F	E	R	A	N	D	
O	P	E	R	A	T	I	O	N	F	I	G	H	T	
S	P	A	R	S	E	F	I	F	T	H	G	H	T	
S	P	A	I	R	I	S	E	N	I	G	H	T		
T	I	T	A	N	I	C	D	I	A	R	I	S	E	D
M	A	R	G	E	L	F	I	D	E	S	C	O	N	T
A	L	L	A	D	D	U	K	E	S	P	U	R	I	
S	E	A	T	O	F	T	H	E	P	A	N	T	S	
S	O	V	U	R	A	V	E	D	O	R	I	S		
L	I	V	I	N	G	S	T	O	N	E				
L	E	Y	I	S	U	R	E	C	R	I	T	I	C	S
B	E	T	T	I	E	D	A	V	I	S				

Daily Crossword Puzzle

ACROSS

1 Cook.
5 Ill.
9 Cantankerous.
14 Knight of the Round Table.
15 One of noble birth.
16 Spoken.
17 Symbol for tantalum.
18 Bachelor girl.
19 Take from.
21 Kerygma equals two.
22 Prussia.
23 Pertaining to Leo.
26 Allowance for the tare.
27 Tolland.
28 Eternity Poem.
29 Revolve!
31 Take for Hollis Johnson.
35 Interfering device.
38 Fancy ornamentation.
41 Challenged.
42 Is in session.
43 Lamprey.
44 Lowest point.
45 Kara song kin.
46 Lyric poem.
47 Put in a bag.
48 Kalenga (a Portuguese).
49 Tidy.
52 Take home pay.
53 Flowery plant.
54 Tramp (coll.)
55 Keep (animal) secure.
56 Angles of seam.
60 Nichols College.
2 weak.
63 Ragged coat.
64 Country of Asia.
70 Avena sativa.
71 Spain.
72 ...Day Monk.
73 Lyric poem.

DOWN

1 Dan: Fr.
2 Poem by John Howard Payne.
3 Reflexive.
4 Exercises.
5 Parrot shrew.
6 Queen of the Amazons.
7 Metric measure.
8 Commotions.
9 Musical mark.
10 Greek letter.
11 Dismount.
12 Is in a hurry.
13 Is the shiny of.
14 Bramble.
20 Common vegetable.
24 Pike.
25 Beetle: Var.
27 Mine of sailor.
30 Hall in a room.
32 Sacred image.
33 Tough: Colloq.
34 Breed of large dogs.
36 Bridges, in botany.
37 Ore, primarily.
39 Crucible.
40 Shaded.
42 Spanish dance.
43 One who sews.
45 Season.
47 Sound from a collapsed lung.
48 Male sheep.
50 Beginnings.
51 Mary, as the Virgin.
57 Ireland.
58 Compliance slang.
59 Calles Sedecuit.
60 Ferryboat.
61 Finish.
62 Crown image.
63 Combining form for Europe.
65 Fabric.
66 Freeze.
67 ...Lamb.
68 Ill.
69 Ill.

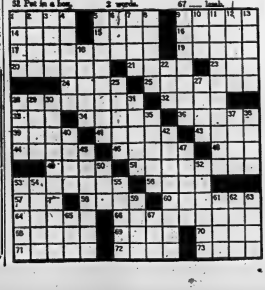

— FOR RENT —

DESIRABLE, GROUND FLOOR, FRONT STREET OFFICE LOCATION

previously occupied by

VICTORIA and GREY TRUST COMPANY

Approximately 2,000 sq. ft. Heat supplied. Extra large modern vault. Available for early occupation.

Apply
THE ONTARIO INTELLIGENCER

Vitamin Nights VitaLUP Days..

Many people seem to get a new lift when they add iron to their diet. Iron can dull and lustreless skin. When tiredness, short breath, weakness occur, iron is the problem. Discolored teeth, dead hair, and headaches often follow. If you don't eat well at night—if you feel dull in the daytime—use Dodd's Kidney Pills. Then you feel better—and better-looking, too. You can depend on Dodd's Kidney Pills.

CLASSIFIED ADVTS.

WANTED — MALE

ROLUF'S

Have An Opening for a SALESMAN In the Music Department Age 25–35 Education—At Least Grade 11 Preference With Music

ROLUF'S

227 FRONT STREET
NO TELEPHONE CALLS
O13-3t

WE NEED 6 INTELLIGENT MEN

Must be neat in appearance and aggressive. Opportunity unlimited. Own car.

Apply:
204 FRONT STREET
Belleville — Room 214
In Person
SATURDAY, 9:30 a.m.
O13-1t

SERVICE STATION ATTENDANT, preferably married. Apply Box 74, Ontario Intelligencer. O11-3t

MEN, EXECUTIVE TYPE SALESmen, above average financial arrangement, plus bonus, extensive training plan. Our qualifications are high. We want only the best. We will pay for the best. If you have faith in yourself write Box 42, Ontario Intelligencer giving particulars about yourself, including telephone number. All replies confidential. O13-3t

1961 COLLEGE GRADUATES (Male)

Are You Looking For An Interesting and Challenging Career

THE BELL TELEPHONE CO. OF CANADA

Offers energetic graduates an opportunity to train in a congenial atmosphere for positions in commercial administration.

Excellent prospects for advancement with regular salary reviews on individual merit. All usual employee benefits.

Apply in writing giving preliminary details of schooling and personal background.

COMMERCIAL DEPARTMENT
BELL TELEPHONE CO. OF CANADA
BELLEVILLE, ONTARIO
O10-4t

OPPORTUNITY: SALESMEN AND distributors required for districts in Hastings and Prince Edward Counties and other districts in Eastern Ontario. Part-time and full-time openings. Internationally known product. Training plan available. Previous experience not necessary. Sound proposition with unlimited potential. Address all replies to The Advertiser, Post Office Box 7, Belleville, Ontario. O11-4t

WANTED FEMALE

LADY WITH COMFORTABLE OIL heated house, all conveniences, desires companion, preferably pensioner. WO 8-5954. O13-3t

EXPERIENCED TYPIST, WITH shorthand, for morning, 9 a.m. to 1 p.m., 3 day week. References required. Apply Box 69, Ontario Intelligencer. O13-3t

FEMALE OPERATORS WANTED FOR HOSPITAL CANTEEN

Not over 55 years of age. Must work shifts from 8:30 to 3 or 2 to 9 p.m. 5½ days per week. Apply in writing stating experience if any and telephone number to

C.N.I.B.
1929 Bayview Avenue
Toronto 17,

Attention Mr. E. T. Cleverton O13-4t

GIRL FOR STORE WORK AND to learn trade. Must be neat appearance and willing to learn. Write Box 71, Ontario Intelligencer. O11-3t

FAST, ACCURATE TYPISTS, REquired for part-time work, before Christmas. Box 34, Ontario Intelligencer. O11-3t

NEED EXTRA MONEY? $30.00 and more can easily be earned by showing our fabulous Christmas cards gifts toys to friends and neighbors. Our exciting 80 page full-color catalogue makes it easy to get plenty of orders. No experience necessary. Send no money. Write today for samples on approval of lovely Christmas cards and free catalogue. Monarch Card Co., Dept 1 67 East Ave. Hamilton. 3y23-3m

WANTED MALE OR FEMALE

TO WORK IN POTATOES AND cabbage for balance of season. Fair's, 2 miles east of hospital, Kingston Road. WO 2-0085. O10-1m

EXPERIENCED SHORT ORDER cook. Apply in person, Belmont Restaurant. O13-3t

WANTED TO RENT

SINGLE BUSINESS GIRL IMmediately requires a housekeeping room with cooking facilities. WO 2-3321 after 3:30. O11-3t

WANTED—CATERERS

LADIES' ORGANIZATION TO cater for banquets, club meetings, weddings, etc. at club rooms in Belleville. Apply Box 81, Ontario Intelligencer. O13-3t

EMPLOYMENT WANTED

SMALL CHILD TO MIND IN MY home. Good care. WO 8-3174. O13-3t

CONSCIENTIOUS GENTLEMAN fifty years of age wishes position where fifteen years of hotel and motel experience will be of value. Limited advancement reasonable for changing present position. Apply Box 82, Ontario Intelligencer. O13-3t

TO MIND CHILDREN IN MY home, West Hill. WO 2-1396. O13-3t

MAN DESIRES MASONRY WORK, brick work or cement work. Work guaranteed. WO 2-1131. O13-3t

RELIABLE GIRL DESIRES housework by the hour. Telephone WO 8-4848. O11-3t

WILL CARE FOR CHILDREN IN my home while mother works. WO 2-8181. O11-4t

CARPENTRY, ALTERATIONS, kitchen cabinets, tile floors, roofing, concrete work, chimneys built and repaired. WO 8-5829. O5-1m

WORK OR WORKERS

CONTACT NATIONAL EMPLOYment Service 334 Church Street, Belleville WO 8-5708 A15-4mo

WANTED

USED SET OF DRUMS BASS and snares. Edward Moll, 21½ Campbell Street. WO 2-8231. O11-3t

WILL BOARD AND CARE FOR 1 elderly gentleman. Quiet. Apply Box 32, Ontario Intelligencer. O13-3t

WE WILL PAY CASH FOR YOUR piano. Phone WO 8-6403 Kuntze's, Front Street. S13-ev-m-w-f-tf

BREAD MIXER: PORTABLE oven in good condition. Apply Box 113, Ontario Intelligencer. O11-tf

PIANOS IN EXCHANGE FOR FURniture at cash F M Barrett Co. WO 8-5831. A19-tf

CHILD'S SPRING HORSE. WO 8-6981. O11-3t

COINS AND TOKENS. DID YOU pay $1.00 for a soft drink or candy bar? Find out what we pay for coins and tokens. Premium guide list only 50c postpaid from Hobby Shop 191 Front Street Belleville. S16-1m

ACCOMMODATIONS WANTED

2 PROFESSIONAL GENTLEMEN require apartment with heavy duty stove, refrigerator, heated, shower, garage; in or near city; on or about November 1st. Box 19, Ontario Intelligencer. O13-3t

TO RENT, JANUARY 1, BY REsponsible couple, no children, nice home with large living room and master bedroom, Belleville or vicinity. References. Apply Box 8, Ontario Intelligencer. O11-tf

TORONTO FAMILY WITH ALL cash requires 3-storey 3 or 4 bedroom older residential area. We also need bungalow or splitlevel home with dining area. Call D. T. Stork, Realtor, 338 Pinnacle Street. WO 8-3744. O10-3t

REAL ESTATE WANTED

LOT, WITH WATER AND SEWER. Must be zoned for apartments. Apply Box 60, Ontario Intelligencer. O13-1w

WEST HILL HOME WITH 3 BEDrooms urgently required. Marshall Real Estate, 451 Victoria Ave., Belleville. WO 8-8232. O7-1w

TO LET

219 ANN, CENTRAL, 5 ROOMS. Newly decorated. Fireplace. Private entrance. $70. WO 8-8203. O13-3t

ROOMS, WITH BOARD, PERMAnent accommodations for older women. Pleasant rooms. Central. Box 21, Ontario Intelligencer. O13-3t

UPPER APARTMENT, IN QUIET home. Large living room, kitchen, 2 bedrooms, large hall, new 4-piece bath, private entrance, heavy duty wiring. Newly decorated. Adults, one school age child. Monthly $73. 74 Catherine Street. O13-tf

HEATED, MODERN, 1-BEDROOM apartment, on bay, 10 minute drive to Belleville or Trenton. Child welcome. $80 monthly. WO 8-7368. O12-3t

DUNDAS STREET EAST, THREE rooms, self-contained, ground floor apartment. Unheated. Aerial. Tank. Suit couple. $45. WO 2-1653. O13-3t

3-BEDROOM, 2 BATHROOM, heavy duty wiring, older type home. 5 minutes from downtown in good location. Excellent neighborhood. Available November 1st. Box 47, Ontario Intelligencer. O13-3t

4-BEDROOM HOUSE, HARDwood floors, 4-piece bath, hot water heating. Complete drapes and venetian blinds. $95. Unheated. Immediate possession. WO 8-0063. O13-3t

2 OR 3 FURNISHED, HEATED light housekeeping rooms. Near bus. WO 8-5575. O13-3t

2 UPSTAIRS, UNFURNISHED rooms. Share bath. Private entrance. 28 Crown Street, Trenton. EX 2-6743. O13-3t

SINGLE BEDROOM, BRIGHT, comfortably furnished and heated. $8 weekly. Cas. Hill. WO 2-3948. O12-3t

TWO-BEDROOM BUNGALOW garage, midway Belleville-Trenton. Airforce preferred. WO 2-8583 evenings 5-10. O12-3t

IMMEDIATELY, 9-ROOM HOUSE, coal furnace, all conveniences, close to downtown. Write Box 30, Ontario Intelligencer. O13-3t

3-ROOM UPSTAIRS APARTment. Heated. Private entrance. Heavy duty wiring. 3-piece bath. Abstainers. Not suitable for children. WO 2-1194. O13-3t

TWO-BEDROOM APARTMENT. Upper duplex. Heated, heavy wiring, living room, kitchen, 3-piece bath. Available November 1st at 78 Queen. WO 8-0831 after 6. O13-3t

TO LET

CLEAN, BRIGHT, WARM APARTment. Furnished. Includes stove, refrigerator. Heated. Hydro. Adults only. WO 8-8371. O13-1w

ROOM AND BOARD FOR TWO young ladies or gentlemen. Big bright bedroom, with 2 new spring-filled mattresses. Reasonable. WO 2-5836. O6-tf

UPPER APARTMENT, LARGE living room, kitchen, bedroom and bath. Garage. Private entrance. Spacious grounds. WO 2-6161. O5-tf

LARGE FURNISHED BEDROOM. Housekeeping if desired. Near Northern. WO 2-6236. O13-3t

BRIGHT FURNISHED ROOM OR room. Quiet. Good location. Call after 5. WO 2-5643. O13-3t

NEW 2-BEDROOM BASEMENT apartment. WO 8-8416 after 6. O13-3t

ATTRACTIVE ROOM FOR 1 OR 2 persons. Near bus. WO 2-3697. O13-3t

133 DUFFERIN

3-bedroom home. Separate dining room, fireplace in living room. Full basement and Garage. $110 a month.

B. G. FOSTER
REAL ESTATE BROKER

CANNIFTON — WO 2-4895
CLIFF RAY — WO 2-6683
O13-3t

ROOM AND BOARD. NEAR BUS stop. Parking space. Use of phone. WO 2-1685. O13-3t

3 UNFURNISHED ROOMS. HEATed. Heavy wired. Available immediately. Apply 167 West Dundas. O12-3t

3-BEDROOM HOUSE JUST OUTside city limits. Call WO 2-4156 between 6 and 8. O13-3t

3-BEDROOM SPLIT-LEVEL. EAST Belleville. $130. Dorothy Marshall, Real Estate, 452 Victoria Ave. WO 8-8232. O13-3t

2-BEDROOM BUNGALOW WITH garage. Close to bus stop. Abstainers. Apply Box 6, Ontario Intelligencer. O13-3t

7-ROOM HOUSE, ALL CONVENiences. Centrally located. Trenton. Phone WO 2-3823. O11-3t

HEATED APARTMENT, 4 ROOMS and bath. Separate entrance. Available November 1. WO 2-0580. O11-3t

3-BEDROOM, LIVING ROOM, kitchen, bath, downstairs, separate front and rear entrance. Backyard. Heated. East Hill. $85 monthly. Apply Ken Pinder, WO 2-3068. O2-tf

RENTALS, LOUIS YANOVER, Broker. WO 2-6246. S20-1m

A HOME AWAY FROM HOME. Y.M.C.A. 28 Campbell St. Single rooms. Reasonable rates. S5-tf

BELLEVUE APARTMENTS. Ground floor apartment. Janitor service. For information call WO 8-5363. S13-tf

HALF OF DOUBLE HOUSE, OLDer type. 3 bedrooms. Basement. Coal furnace. Albert Street. $65 a month. WO 2-6101. O6-tf

HOUSEKEEPING AND BACHELor apartments. Private bathroom. Completely furnished. With or without cooking facilities. Heated and maid service. Blue Inn Motel. O7-1m

2-BEDROOM BUNGALOW. 4-piece bath. Garage. Picton highway. 3 minutes from city. $73 monthly. WO 2-7868. O11-3t

3½-ROOM APARTMENT, UNheated. 3 miles from city. Available November 1. WO 8-6383 mornings or after 6 p.m. O11-3t

3 FURNISHED BEDROOMS AND bath with shower. WO 8-7316. O11-3t

1 FOUR - ROOM APARTMENT and bath, hardwood and tile floors, heavy duty wiring, separate entrance. Heated. Few minutes from Front Street. Apply 60 West Bridge Street. Adults only. O10-1w

LIGHT HOUSEKEEPING ROOM. Suit nurse or business lady. Residential district. WO 8-1634. O10-3t

2-BEDROOM HEATED APARTment. Living room, kitchen, bathroom, range, refrigerator. Tile floors. Front Street. $85 monthly. WO 8-7931. O10-tf

3-ROOM HEATED APARTMENT. Heavy duty wiring. On bus route. Prefer young business couple. $60 monthly. WO 2-3251. O10-tf

UPPER DUPLEX, HEATED, COMbination living room dinette, 2 bedrooms, kitchen, 3-piece tiled bath. Private entrance. Garage. WO 8-5716, after 5:30 WO 2-3697. S19-tf

FURNISHED, HEATED BEDROOM. Five minutes walk downtown. Good location. East Hill. WO 8-8367 after 5. S26-tf

ONE-BEDROOM APARTMENT. Large living room, kitchen and bathroom. Heated. Parking space. $85 monthly. Apply 31A Victoria Ave., after 6 p.m. O11-3t

UNHEATED, UNFURNISHED, 2-bedroom apartment. Suitable for couple with 2 children. WO 2-6581. O11-3t

3-ROOM UPPER APARTMENT. Unfurnished. Unheated. Available November 1st. WO 2-4018. O2-tf

CENTRAL OFFICE SUITE

Second Floor
249½ FRONT ST.
General Office and 2 Private Offices
$50.00 MONTHLY
WO 8-8715
or after 6 p.m. WO 2-3184
Ap26-ev-m-w-f-tf

NICELY FURNISHED ROOM. Central. Close to Northern. Parking facilities. WO 8-8589. O13-3t

UPPER 3-ROOM APARTMENT. Heavy duty wiring, 3-piece bath. Private entrance. Immediate possession. Apply 6 Bettes, 5-7 p.m. O13-3t

HEATED, UNFURNISHED UPstairs apartment, 3 rooms and bath. WO 2-3781. O13-3t

CLEAN, 3-ROOM UPSTAIRS apartment. Heavy duty wiring. Private entrance. Outside conveniences. $40 monthly. WO 8-6419. O12-3t

Immediate Possession

Large, Bright, Upstairs 1-Bedroom
APARTMENT
76 VICTORIA AVE.
JANITOR SERVICE
RENT $80.
WO 2-1147 for Appointment
O13-tf

FOR SALE

CITY WATER, 500 OR 1,000 gallons. John Huffman. WO 2-3174. 3y3-6m

TWO 10,000-LB. CHEESE VATS. WO 8-9067. O12-3t

LAYING HYBRID PULLETS. Apply J. L. Gunning, R. R. 1, Tweed. Phone 330-R-12 after 7 p.m. O13-3t

OLIVER BULLDOZER, SPARE parts, truck and trailer. Apply Carl McFaul, R. R. 1, Belleville. O13-3t

CHROME 5-PIECE KITCHEN set, $35; a Duncan Phyfe coffee table, $35.00. WO 8-8453. O11-3t

NEW AND USED SPACE HEATers. Oil furnace heater cleaning and service. Rosebush Fuels and Heating. WO 2-3229. O13-3t

21" G.E. TV: 30-FOOT ANTENNA and rotor. Perfect condition. $160. WO 8-8419 after 5 p.m. O13-3t

3 EXCELLENT MILCH COWS. Apply Mrs. H. Ashley, R. R. 2, Halloway, Ontario. O11-3t

SECTIONAL CHESTERFIELD; beige rug 12 x 12 broadloom; 4 modern end tables. Reasonable. WO 2-6528. O12-3t

BOYS' WINTER CLOTHING. SIZE 8-10. Like new. Reasonable. WO 8-8539. O12-3t

6-PIECE DINING ROOM SUITE: carriage, converts to car bed; large crib; tap shoes. WO 8-5307. O12-3t

1 PAIR OF PERCHERON COLTS rising 2 and 3 years old, both mares; 1 heavy work horse, 1,700 lbs.; 1 Jersey cow rising 3, can be registered. EXeter 2-3566. Stirling. O12-3t

COT AND MATTRESS, $3; double bed, spring and spring mattress, good condition, $35. WO 2-6025. O13-3t

RECORDS — CHOOSE YOUR favorite LP. and Stereo Albums from our display. All on popular labels. Kuntze's, Front Street. O2-tf

NEW IDEA 1 ROW CORN PICKer, in excellent condition. WO 8-8415 between 3 and 7 p.m. O11-3t

PIANO AND BENCH, NORDheimer upright, walnut finish. Very good condition. $175. EXeter 2-8895. O12-3t

WHY SPEND $1.00 WEEKLY FOR vitamins? Get Paramettes Multiple Vitamin Mineral-Tonic Tablets — 16 weeks' supply only $4.00. Lattimer's Drug Store. O10-1m

RUPTURE-EASER, FORM-FITting support for reducible inguinal hernia. No fitting required. Lattimer's Drug Store. O10-1m

CITY WATER FOR WELLS AND cisterns. Reasonable rates. Prompt delivery. Phone WO 2-3121. S29-1m

OIL FURNACE BURNER, STONE heat holder, electric controls, oil filter, thermostat and 200-gallon tank; also 150-gallon oil tank. WO 2-7037. O7-3t

FALLOUT SHELTERS. FOR A free estimate phone WO 2-7606. Order yours now. S26-1m

OIL STOVE, MEDIUM SIZE, WITH 90-gallon storage tank; child's stroller. WO 2-6363 after 6. O11-3t

SAND, GRAVEL, CRUSHED gravel, rock, mortar sand, fill. Call collect Trenton EX 2-5806. S21-1m

A FINE SELECTION OF HI-FI and stereo records now on display at Kuntze's, Front Street. O2-tf

FALL AND WINTER CLOTHING and shoes, for men, women and children. H. Curson, 75 Dundas East. New and used clothing. Ap15-tf

PIT RUN AND CRUSHED gravel, top soil, fill and cinders. WO 2-2981. S18-1m

MAYTAG WASHERS AND DRYERS Suburban Plumbing and Heating, your home laundry specialist. Call WO 2-4344. O25-tf

ROSES, TREES, SHRUBS, EVERgreens, vines, perennials, fruit stock. Quinte Nurseries, 3 miles west Belleville. Trent Road. WO 8-7833. Au21-tf

SCOTTS WATER SERVICE IMmediate delivery. Cistern and city water. Phone for rates WO 8-9087. A1-3m

WHITE HONEY — CUSTOMER'S containers. 1c lb., 40 lb. cans $7.40. Bedell's 333 Moira St. W. A14-tf

ALUMINUM AWNINGS WINdows, doors. Popularly priced. Bruce May Mfg. 39 Dussek St. WO 8-5080. Je23-tf

MOTHERS, TAKE ADVANTAGE of this outstanding offer Curity diapers regular $3.19 a dozen special $2.88 Kelly's Drug Store, 411 Bridge Street East. WO 8-5328. Je18-tf

GUNS BOUGHT SOLD TRADED and repaired. Fishing tackle licences. Live bait; captain. Kelly's Sport Shop. WO 2-3068. Jy26-tf

TOOL TOTER

18" x 6" x 6"
Sliding Tray, Divided
Baked Enamel Finish
ONLY $2.29
FREE 30 DAY CREDIT
CANADIAN TIRE
WO 8-6701

EATON'S

RECONDITIONED

Refrigerators

ALL IN EXCELLENT WORKING ORDER

2 Only!
"FRIGIDAIRES" — 85.00

1 Only!
"NORGE" — 85.00

1 Only!
"LEONARD" — 69.95

1 Only!
"ROY" — 69.95

1 Only!
"McLARY" — 65.00

EATON'S Basement
O11-3t

FOR SALE

APPLES, DIFFERENT VARIETies, basket or bushel. WO 8-8182. We will deliver. O2-1m

ONE 3-FURROW HYDRAULIC plow, complete with wheel gauge 10" bottom. Used 2 seasons. $225. WO 2-8776. O13-3t

END OF SEASON CLEARANCE Garden trellis, 70c, your choice. Arthur A. Ellis & Son, 606 Dundas Street East. O13-3t

GIRL'S WHITE FIGURE SKATES, size 7½, almost new. $8. WO 2-3646 after 5. O13-3t

GIBBARD 9-PIECE SOLID WALnut dining suite. Excellent condition. Moffat heavy duty electric range, like new. WO 2-3186. O13-3t

LADIES' SUIT, DRESSES, winter coats, size 20. WO 8-6943. O13-3t

SKATES

FIGURE & HOCKEY
HOCKEY EQUIPMENT
SKATES SHARPENED
STEPHEN LICENCE LTD.
280 FRONT STREET
WO 8-8363
O13-ev-f-tf

WATER, SCOTT'S WATER SERvice, for well, cistern and cattle. Prompt delivery. Best rates in area. WO 8-9067. O11-7m

GIRL'S GREY TWEED COAT, size 8. WO 8-8509. O11-3t

FINDLAY OIL BURNER WITH blower; also rangette. Reasonable. WO 2-0186. O12-3t

SPRING AND FALL COATS, party and formal dresses. Sizes 12 to 16, in very good condition. WO 2-7493. O11-3t

McINTOSH APPLES, ALL grades, from $1 up. Gordon Garrison, WO 2-4796 evenings. O11-3t

DOUBLE HOUSE IN DELORO. H.D. wiring. Each side has 3 bedrooms and bath and 3 rooms downstairs. Mrs. Cecil Storring, Marmora 191-R-25. O12-3t

LIVING ROOM DRAPES, ROD and cushions to match. WO 2-1219 after 5. O11-3t

POTATOES AND CABBAGE. These potatoes are hand picked this year and are free of bruises and mechanical injury. 75-lb. bag, $1.25. Fair's, 2 miles east of hospital, Kingston Road. O12-3t

KENMORE GAS SPACE HEATER and pipes. Reasonable. WO 2-0544. O11-3t

CLEARANCE SALE

Of New 1961 Models
SINGER SEWING MACHINES

Huge Savings on "Open Arm" and Regular Featherweight Portable Models.

Heavy Duty, Round Bobbin, Reverse Stitch Models.

Discontinued Lines of Cabinetwork.

All Models Complete with Attachments and Sewing Instructions.

LOOK FOR THE GOLD LABEL

SINGER SEWING CENTER
225 FRONT STREET
WO 2-0885
O11-3t

SELF-STORING ALUMINUM WINDOWS

$18 INSTALLED

DOORS FROM $40 UP INSTALLED
TABLE TOPS, ETC.
REPAIRS AND INSTALLATION FOR EVERY REQUIREMENT
FREE ESTIMATES
LOW OVERHEAD KEEPS YOUR COSTS DOWN
WO 2-6506
Day or Night for Emergency Calls

HILLCREST GLASS
O13-3t

ALUMINUM WINDOW SALE

Triple Track, Self-Storing
FOUR WINDOWS Installed — $76.
FIVE WINDOWS Installed — $94.
SIX WINDOWS Installed — $111.
SEVEN WINDOWS Installed — $128.
EIGHT WINDOWS Installed — $145.
NINE WINDOWS Installed — $160.
TEN WINDOWS Installed — $169.
ALUMINUM DOORS
Completely Self-Storing
HEAVY DUTY
$39.95 — INSTALLED
STANDARD
$34.75 — INSTALLED

JAMES BEGLEY & SON
308 NORTH FRONT ST.
WO 8-6148
My9-ev-tu-th-f-s-tf

FOR SALE

TRIGG FOXHOUND, EXPERienced on deer. Very fast. Beautiful tongue. WO 8-7324. O13-3t

1 BREAKFAST NOOK, COMprising 2 benches and table; 1 corner nook, comprising corner bench and table. Excellent condition. Reasonable. WO 8-8011. O13-3t

BUILDING LOT, 88' x 214' APPLY J. A. Empson, 153 Avondale Road, Belleville. S28-ev-th-f-s-tf

AMERICAN BUILT TRAVEL trailer, 18 ft. Equipped with stove, refrigerator and heating. Sleeps four. Reasonably priced. Apply Pine Tree Cabins, end of Point Anne Lane. O12-3t

DUO-THERM OIL SPACE HEATer, 50 thousand B.T.U. input. Rugged cast iron burner. Golden glow finish. Interchangeable vents. Automatic control. Blower, tank and pipes complete. 182 Dundas Street East. O13-3t

CHRISTMAS PARTIES, TOYS for church groups, social groups, bazaars, retailers. For the best deal, phone Doug Smith at WO 2-5674. O11-1m

TWIN-PLY NYLON

BRAND NEW
ONLY $10.95
NO TRADE REQUIRED
600 x 16, 670 x 15, 750 x 14
UP TO $3 PAID FOR YOUR OLD TIRE
CANADIAN TIRE
WO 8-6701

MECHANICS TOOLS FOR SALE

CHEAP

HERBRAND AND GRAY

COME AND TAKE YOUR PICK

3 P.M. - 8 P.M.

MAUND'S SERVICE

FRIDAY, OCTOBER 13th
340 Pinnacle Street
O13-3t

SOD FOR LAWNS

35c a yard placed
25c a yard dropped
TRENTON
EXeter 2-9430
O10-1m

TEST YOUR OWN TV AND RADIO TUBES

FREE
ON OUR NEW TESTER

CHAS L HYDE & SON

290 FRONT STREET
A FRESH STOCK OF NEW TUBES ALWAYS ON HAND
Jy15-ev-f-tf

Moto - Master RADIATORS

FOR CHEV. AND FORD CARS
FROM $39.30
BUDGET TERMS — WE INSTALL
CANADIAN TIRE
WO 8-6701

EASTERN ONTARIO HEREFORD CLUB

"Fall Sale"

PETERBOROUGH EXHIBITION GROUNDS

SATURDAY, OCTOBER 21, 1961

1 P.M.

—COWS WITH CALF
—OPEN HEIFERS
—TESTED BULLS
—BRED HEIFERS

All animals inspected by the Health of Animals Branch for Tuberculosis and Brucellosis. Bull premiums paid by the Ontario Livestock Branch.

President, H. L. ELMHIRST, R. R. No. 1, Keene, Ontario.

Secretary, W. MOOD, Birdsall, Ontario.

S29-O6-13-19

PETS FOR SALE

3-YEAR-OLD MALE TALKING budgie, green. For his vocabulary phone WO 2-7312 evenings. O13-3t

BUDGIE BIRDS, YOUNG, GOOD strain. Male and female. WO 8-9265. O13-4t

REGISTERED LABRADOR REtrievers, of excellent stock. Wm. Bittle, R. R. 2, Thomasburg. Phone Tweed 392-R-3. O12-3t

BOATS FOR SALE

SPEEDY 22' GREAVETTE RUNabout. Convertible top 100 h.p. Chrysler engine in excellent condition. Must be sold. Phone Belleville Marine Yards. WO 8-6382. 3y13-tf

DUCK HUNTERS' SPECIAL. 13-ft. aluminum boat. Ideal duck boat. Regular $172. Sale price $139.95. Budget terms available. Dominion Tire Store, 14 Bridge Street West. WO 8-5575. O12-3t

LOTS FOR SALE

LARGE BUILDING LOT 60 x 250. Surveyed. West side of Haig Road between Victoria and Bridge Street. $1,500. WO 8-8202. O13-3t

COTTAGES FOR SALE

THE ONLY COTTAGE IN QUINTE for sale with safe, sandy beach; at Cedardale, on clean Lake Ontario. Fully equipped, hydro, gas cooking and own well with pressure pump. WO 2-1619. O11-3t

AUTOMOTIVE

'60 CHEVROLET. GOOD RUNning condition. $75 WO 2-0310. O13-3t

'57 VOLKSWAGEN, A1 CONDItion. $645. Must sell due to sickness in family. WO 2-7906. O11-3t

1953 CHEVROLET, IN EXCELlent condition. Will sell cheap for quick sale. WO 2-4035. O13-3t

'52 CHEVROLET; '53 PONTIAC; Morris motor; bicycle. WO 2-7819 after 5. O13-3t

'53 METEOR COACH. WO 2-1539. O11-3t

1954 METEOR. EXCELLENT condition. Custom radio. Apply at 163 Dundas Street East. WO 2-5023. O13-3t

1959 VOLKSWAGEN DELUXE. Excellent condition. All extras. Must sell. Best offer. WO 8-8535. O13-3t

'57 DODGE 2-DOOR COACH. 6 cylinder. Will take older car as part payment. WO 8-6031. O13-3t

'58 4-DOOR, V-8 PLYMOUTH station wagon. Automatic. Cash, terms or trade. WO 8-6080. O12-3t

'55 METEOR 4-DOOR. EXCELlent condition. Sacrifice. WO 8-5388. O11-3t

NOW $7.95 FRONT END ALIGNment. Was $10.50. Modern John Bean Visualiner equipment. Also Alemite wheel balancing $1.25 plus weights. Government licensed mechanics. Canadian Tire. WO 8-6701. Jy5-tf

'56 OLDSMOBILE ROCKETT 88, 4-door, blue and white, automatic. $895 cash. WO 2-3225. O11-3t

'53 BUICK. AUTOMATIC. GOOD tires, motor and body. $175 cash. EX 2-3840, Trenton. O12-3t

1958 IMPALA CONVERTIBLE, V8, Powerglide transmission. All new whitewall tires. Red with anniversary gold interior. Phone Tweed 22, 3 to 6, ask for Dave. O11-1w

1954 MONARCH, BLACK AND white, automatic with radio. Robert Danford, Halloway, R. R. 2. O11-3t

BEST OFFER BUYS '53 CHEVROlet sedan delivery; '53 Chevrolet sedan. 30 Parker Street. WO 8-9068. O10-6t

FUNERAL COACH

1950 PACKARD-HENNEY
EXCELLENT CONDITION
3 WAY LOAD
No Reasonable Offer Refused
BOB LUCAS
NAPANEE
PHONE 354-4528, COLLECT
O13-3t

TOW TRUCKS

'57 1-TON CHEVROLET
Power Equipped — 15-ton Winch
'50 MODEL 2-TON G.M.
30-ton Winch
BOTH TRUCKS FULLY EQUIPPED

ACADEMY AUTOMOTIVE
NORWOOD — PHONE 639-3872
O13-3t

SNOW PLOWS

FIT ALL JEEPS AND LAND ROVERS

6½-ft. Blade
Full, High Low Hydraulic Lift
$325 INSTALLED

FRED'S CAR SALES
322 PINNACLE STREET
O13-3t

1961 MODEL CARS

AT SAVINGS UP TO
$700

1961 PLYMOUTH
Savoy Sedan. Demonstrator.

1961 PLYMOUTH
Belvedere 8 Sedan. Automatic. Demonstrator.

1961 VALIANT
V-100. 2-door. New

1961 HILLMAN
Automatic Sedan. Demonstrator.

1961 HILLMAN
Convertible. New

1961 HILLMAN
Deluxe Sedan. New.

J.B. BOYCE & SONS
LIMITED
YOUR FRIENDLY
CHRYSLER - MERCEDES-BENZ
ROOTES DISTRIBUTOR
350 FRONT ST. — WO 8-5545
BELLEVILLE
O10-11-13-16-18-20

STORAGE

—LAWN MOWERS
—GARDEN TRACTORS
—AIR COOLED ENGINES
—OUTBOARD MOTORS

Free Pick-Up and Delivery

BELLEVILLE AUTO ELECTRIC LTD.
WO 8-6444
S29-tf

REAL ESTATE FOR SALE

OR TO LET, 6-ROOM HOUSE and large drive house, in good condition. 1½ acres land with apple trees, 5 miles from Belleville, on bus line. WO 8-9156. O13-3t

MAURICE H. ROLLINS
CONST. LTD.

CARE ABOUT YOUR HOME
YOUR BIGGEST SINGLE INVESTMENT

DIAL WO 8-5595

"YOUR HOME IS YOUR STATUS SYMBOL"
O13-ev-f-m-w-tf

$850.00 DOWN NEW BUNGALOWS AND SPLIT-LEVELS

FEATURING:

- 3 BEDROOMS
- SPACIOUS LIVING ROOM
- FULL BASEMENT
- OAK AND TILE FLOORS
- PANORAMIC WINDOWS
- CARPORT
- N.H.A. FINANCED
- Forced Air Oil System
- Brick Construction

These homes are being constructed in a choice north end residential district by a quality builder. Be sure to contact our office before deciding on buying a new home.

W.J. McCormick
Realty Limited
80 STATION STREET
WO 2-5397
OPEN UNTIL 9 P.M.
Member of Belleville and District Real Estate Board

C.D. CROSBY
INSURANCE AND REAL ESTATE LIMITED
42 BRIDGE STREET EAST
DIAL WO 2-1110

NEED SOME EXTRA SPACE?

We have a nice 2-bedroom bungalow on Wright Ave. with a very bright basement apartment, that would be suitable for your mother-in-law, married son or daughter, or just for some additional income. This property priced to sell at $13,500.00 with a low down payment of $3,000.00.

RECREATION ROOM

This 3-bedroom bungalow was built as a family home with the spacious recreation room, large tiled bathroom, modern kitchen with lots of eating room. Priced at $13,900.00.

DUPLEX

Situated in a desirable part of the City, with upper and lower apartments each with five rooms, kitchen, dining room, living room, 2 bedrooms, and 3-piece bath. Separate basement and coal furnace. Full price $10,900.00.

— Evenings Call —
GEO. AIRHART — WO 8-7164
LYLE STORTS — WO 2-2060
LES LENNOX — WO 2-1846
TED SAUNDERS — WO 2-1136
O11-3t

WE SUGGEST

to you that we have the finest selection of re-sale homes in the city. Due to the fact we are not in the building business, but deal exclusively in re-sales. This is probably the reason more people place their properties with our office knowing they will receive all of our attention. The following are a few of our select listings:

$8,000 Full Price. 3 bedrooms and separate dining room. East Hill, Central.

$9,000 Full Price. West side. 3 bedrooms. Completely renovated. Close to Front Street. Terms to suit.

$9,800 Double House. 4 bedrooms in each unit. Low down payment. One open mortgage. 6¼% Mortgage. East side residential area. Ideal family home. Immediate possession.

$12,500. Queen Street. Modern home. Beautifully landscaped grounds. Garage. Terrific value.

$12,900. 4 bedrooms, 2 baths. Large modern kitchen. East Hill, close to downtown.

7 Split-Levels of different designs. Priced from $13,700. N.H.A. financing. No salary requirements.

2-Storey Brick. We have 8 of this type home presently listed, 3 and 4 bedrooms. Priced from $13,500.

$500 Down and one open mortgage Duplex. East side. Exceptional buy. $5,000 Full Price.

D.T. STORK
Real Estate Broker
Member Belleville and District Real Estate Board
338 PINNACLE STREET
WO 8-3744
OPEN EVENINGS 'TIL 9 P.M.

REAL ESTATE FOR SALE

WHY BUILD - - -

When you can buy what you want and stop when you are satisfied? You will have to pay the same to complete it. Consider this home it is. Centrally located modern home with oil heat, hot water circulation, fenced property with lawns, shrubs, trees, 3 bedrooms, 4 piece bath, 2 piece bath, recreation room. Call me for appointment.

MRS. GRACE LOCKHEED
WO 2-9263

Dorothy Marshall

Real Estate Broker

408 VICTORIA AVE.
WO 2-9263

MR. J. GERHARD — WO 2-7819
MRS. GERHARD MUIR — WO 2-2661
013-21

MARSHALL ROAD IS CONVENIENT

Yes, Marshall Road is one of the most convenient streets in the district. Only 2 minutes drive from the extension of Bridge and Metro streets. Only 5 minutes drive to the city limits. Only 10 minutes drive to any variety or trade or shopping centre. Only 2 minutes walk to Bayside Park. Bungalows with 4 rooms, bathroom and basement, priced ranging from $6,500 to $11,500. See us today.

64 MAPLE DRIVE is a spacious and charming family home with half basement and hot water heating. Close to schools, shopping centre and churches. Call now — you'll be sorry if you miss this one.

HOME in the HILLS
Brick bungalow, 3 bedrooms, living room and dining room. Hardwood floors throughout. Full basement with oil heating. Garage. Lot 100 x 200. Price $11,500. Terms.

FISHING OF WALES — family home with 3 bedrooms, large living room, dining room, kitchen, 4 piece bath. Oil heat. Garage. Lot 100 x 200. Price $9,500. Terms.

[redacted]

BUSINESS SALES
Grocery, Confectionery, Restaurant, Gas Bar, Hotel, Boarding House, Tourist Cabins, Farms and many other business opportunities.

[redacted]

FRANK
Follwell
REAL ESTATE BROKER
300 FRONT STREET
WO 2-9181
— Evenings Call —
WO 2-8126 — WO 2-9148
013-tf

S. H. WILSON
Real Estate Broker

LOCATED ON SATHERSIN ST. 5-bedroom brick bungalow, living room, dining room, living room, kitchen, 4 piece bath, full basement with oil heating. Price $8,500. Down payment $3,000.

3-BEDROOM BUNGALOW, Living room, kitchen, 4 piece bath, laundry tubs. Ideal for retired couple. Lot 50 x 150. Down payment price $6,500. Down, make offer. Close to town.

DOUBLE HOUSE, located older section of town. Each side has 4 rooms and bath. Price $5,500. Down, make offer.

3-BEDROOM BUNGALOW, with dining room, kitchen, 4 piece bath. Full basement, oil furnace. Immediate possession. Price $8,500. Down $2,000.

WE WILL BUILD FOR YOU a 3-bedroom brick home, full basement, oil heating, 4 piece bath, etc., etc., etc., believe it or not, for only $8,500 down. Drop in and see our plans.

LOTS, LOTS, LOTS. All parts of the city. Residential, Commercial, Industrial.

SEVERAL INDUSTRIAL AND COMMERCIAL PROPERTIES. Excellent locations. Call for information.

150-ACRE FARM. 6-bedroom dwelling, 2 steel barns, 1 hip roof cattle barn. Price only $8,500. Down, make an offer.

DWELLING ON REDMERSVILLE ROAD. 5-bedroom bungalow, with oil furnace, garage. Can be purchased under V.L.A.

10 ACRES OF LAND, ¼ mile south of Trent River, on York River, 3 miles from Hamerott. Price only $1,200. Good fishing.

COTTAGE, PETER POINT. Sleeps 6. Fully furnished. Reasonable. Ignon. Buy now. You will pay more monthy rental, 3 cents but. Price $4,000. Down $600.00.

CONNIE MILLER
Sales Representative
OFFICE
363 COLEMAN STREET
PHONE WO 2-4361
008-13

REAL ESTATE FOR SALE

NEED WE SAY MORE

The ever popular "Marjorie" — extended 6' for more space and completely redecorated, is your family home on a dead-end crescent. Fully landscaped and garage sized.

NEW LISTING

ULTIMATE IN REC. ROOMS

In this popular split-level. Finished in lovely knotty pine. It will stand exotic family. Living room carpeted beautifully decorated, in excellent really better, see this one.

NEW LISTING

$600. DOWN

and only $72.88 monthly for this 3-bedroom home in the north end. Only 3 years old, this attractive home is complete even to garage. Really this is first commercial living.

4½% MORTGAGE

No salary requirement. We are only asking $9,900 for this delightful 3-bedroom bungalow with full basement. Choice residential area. Immediate possession. Terms.

4 BEDROOMS

Separate dining room. 2 baths. Full basement. Oil heating. This beautiful home has many more attractive features. Choice location.

OFFICE:
PHONE WO 2-4362
OPEN TILL 9 P.M.
IF NO ANSWER CALL
GORDON DETLOR — WO 2-4171
W. J. MILLER — WO 2-5000
GORDON WOODS — WO 2-6217
011-21

5,000 Cash

For this property on the Bay near Bedersville. Excellent lot 100 x 213. Very attractive 3-bedroom brown, and a good garden spot. The price is only $7,500. Terms. Call me TONIGHT for an appointment.

OUT OF SEASON

is the reason this is a bargain 260 acres on the north shore of Moira Lake, 3 miles west of Belleville, a beautiful point jutting out for 1½ miles, water, level land, new cottage built last year, hydro available next year. This property is all surveyed, and roads mostly built. Ideal for a good offer. Listed at $7,500. Can be purchased with or without the cottage.

HERBERT SIMROD

REAL ESTATE BROKER

WOodland 2-8010
or EXeter 3-9148

Don Empey — EX 2-3510
Burt Cooper — EX 2-4475
92 DUNDAS STREET WEST
TORONTO
012-26

SPLIT-LEVEL EAST HILL

$13,700 is the full price for this 3-bedroom split-level home, featuring large living room, spacious dining room, 4-piece bath, oil heated, tiled floors and attractive kitchen area. The 3 family-sized bedrooms and 4-piece bathroom are on the second level. This home is newly decorated, has full basement, landscaped. Good investment. Priced attractive. Immediate possession.

WEST HILL
CENTRE HALL PLAN

This well located west end family residence, brick veneer, living room with natural fireplace, separate dining room, modern kitchen and eating area, 3 bedrooms, tiled and 4-piece bathroom on second floor. The basement is partly finished with rec. room or office, laundry and full insulation. Large landscaped lot with frontage on Bridge Street. Immediate possession. Full price $13,700.00. Reasonable cash payment, one mortgage for balance.

4 BEDROOMS
CENTRAL EAST HILL

This home is in a good residential area and features a large, tiled living room and a large modern kitchen. Oil heated throughout. Full basement with built-in utility cupboard. Carries for $73.50 per month.

YOU DON'T DRIVE?

then see this nicely kept 3-storey brick home. It's only blocks from downtown, 3 large bedrooms, 2 bedrooms, rooms, 4-piece bath, screened porch, full basement with oil furnace. The driveway will accommodate two cars. Large lot with back one mortgage after a reasonable down payment. Full asking price $13,800.

IMMEDIATE POSSESSION

Ultra-modern in design. A pleasant and spacious living room, 4 family sized bedrooms plus a large kitchen, tiled bath with vanity and colored fixtures. Large lot with garage and attached carport. See this.

NEW HOMES

Large, medium or small. Low-priced, medium or high. Down payments from $700.00 and up. Why rent? Why not own your own home? Why not trade? We will be glad to discuss it with you.

OFFICE:
PHONE WO 2-9343
OPEN TILL 9 P.M.
IF NO ANSWER CALL
GORDON DETLOR — WO 2-4171
W. J. MILLER — WO 2-5000
GORDON WOODS — WO 2-6217
011-21

PERSONAL

SPENCER AND SPIRELLA, CORSELETTE. Repair, re-design service. Mrs. Hamilton, 415 Bell North. 011-21

DRINK YOUR WEIGHT AWAY with Metrecal. Now at greatly reduced prices at Green Drugs. WO 2-4451. Free delivery.

REAL ESTATE FOR SALE

GORDON WOODS

Member of the Belleville Real Estate Board

Real Estate Broker

130 FRONT STREET
WO 2-6217

$11,500.

Full price for a 3-bedroom bungalow featuring hot air heating, attractive kitchen with eating space, 4-piece bath, full basement with oil furnace. Situated on one of the choicest streets in the city. Monthly payments to suit purchaser. Taxes, insurance and mortgage interest. Call us today.

WANTED

For cash buyer, 3 and 4 bedroom bungalow and small suburban home. Must be priced right.

ALBERT FAIR

R. R. 4, Belleville
PHONE WO 2-9065

J. A. WILLOUGHBY

& SONS, LIMITED
REALTORS

46 Eglinton Ave. E., Toronto 12

LOST

BOX TRAILER TAIL GATE WITH Llorco, 7-3750 attached. Don Boyce, Bayside. 011-21

RADIO SERVICE

OR

ATTENTION

SALES SERVICE

Two-way radio experts will be in this area, Cobourg, Belleville, Napanee to service all makes of radio. See the amazing (syntovox) low maintenance, powerful, transistor, power. (Trade-ins accepted).

PHONE WO 2-3445

Ask for Larry

-010-41

SERVICES

PROMPT REPAIR SERVICE FOR all G.E. small appliances, irons, toasters, heaters, fans, vacuums. Bring them to your G.E. dealer, Ross Kinnear & Son, 257 Front. Phone WO 2-6242. 008-tf

PAINTING, DECORATING and interior, Paper hanging. Prompt service, free estimates. WO 2-6233. 011-tfn

VENETIAN BLIND AND RUG Cleaning and repairing. Also baby blind and floor polishing. John Sweet. WO 2-8560. 03-1m

MALCOLM BROS. FLOOR AND window cleaning. WO 2-6296, or WO 2-8276. 007-tfn

FRESH FISH

FRESH DRESSED SMELT,HADDIE, fillets of cod or salmon, fillets of pickerel. Bay of Quinte Fisheries Ltd. WO 2-9154. 3y24-tf

NOTICE TO CREDITORS AND OTHERS

IN THE ESTATE OF HUBERT GORDON GAY, deceased.

ALL persons having claims against the Estate of Hubert Gordon Gay, late of the Village of Madoc, in the County of Hastings, farmer, who died on or about the 15th day of July, 1951, are hereby notified to send particulars of same to the undersigned on or before the 15th day of October, 1951, after which date the Estate will be distributed having regard only to the claims of which the undersigned shall then have had notice, and the undersigned will not be liable to any person for any such claim he shall not then have had notice.

Dated at Belleville this 5th day of October, 1951.

JOHN C. HENOX, Q.C.,
161 Front Street,
Belleville, Ontario.
Solicitor for the Executors
006-13-20

MONEY TO LOAN

CASH

We have funds immediately available for first or second mortgages, or we will purchase your present mortgage. Confidential personal service. Gerald W. Joyce, Mortgage Broker. WO 2-8326.

My31-sw-w-f-s-tf

BARFRIED
ENTERPRISES LTD.
ANNOUNCES NEW LOW
RATES
ON 1ST AND 2ND
MORTGAGE LOANS
FOR HOMEOWNERS
BORROW $2,000. REPAY
$55.22 PR. MONTH P. I.
BALANCE 3 ENDS OF 1ST
5 YRS.
NO BONUS
OTHER PLANS AVAILABLE
Belleville residents for a confidential appointment in your own home call op and ask for Mr. Barfried
(No Toll Charge)
Other Ontario Offices Call
GUELPH TA 29063
Collect
Active Member Canadian Mortgage Brokers' Association
Of-s-w-f-tf

AUCTION SALE

Auction Sale of Farm Machinery and Antique Household Effects on north shore of Bay Island, Prince Edward County, Saturday, October 14th, at 1 p.m.

Terms: Cash.

J. C. Stevens & Son, owner,
CARSON SCOTT,
Auctioneer
SHERM THOMPSON, Clerk.
-010-tfn

Business Service Directory

ACCOUNTANTS

F. A. B. McFADDEN, C.A.
207 Foundation Belleville Ont.
WO 2-9181
Ap6-tf

GEO. A. WELCH AND COMPANY
Chartered Accountants
125 Front Street, Belleville
WO 2-9181
W. S. Rowe, C.A. — R. Irvine, C.A.
Osborne Collver, C.A.
Associates
Ap6-48-tf

AUTOMOTIVE REPAIRS

Open
SHARPE MOTORS
WO 2-9181
Just Over the Bay Bridge
Fast Efficient Auto Repairs by
Factory Trained Mechanics
S11-3m

General repairs to all makes of cars and trucks. Specializing in Volkswagen and Austin parts and workmanship.
Class A Mechanic, 23 Years.
GEORGE FLEMING GARAGE
Between Belleville and Trenton on Hwy. No. 2 Highway
WO 6-5720
Ap25-3m

ARCHITECTS

WATSON AND WICKLAND
239 Front Street, Belleville Ont.
WO 2-9181
Ap6-tf

BLUEPRINTS AND PHOTOSTATS SERVICE

Reproduction of Blueprints, Photostats, Maps, Documents.
Same Day Service
BARRATT BLUEPRINT SUPPLIES
402 Front Street
WO 2-8133
S30-1m

BOATS

QUINTE MARINE
Belleville
Arkabuilt Boats — M.F.G.
Turbocraft — Peterborough
Smith Craft — Orillia
Islander Pontoon Boats
Johnson Outboard Motors
Area Dealers for:
Vedette Cruisers (Montreal)
Wright Cruisers (Wisconsin)
Waterfront Facilities —
Dockage — Fuel — Parking
Imperial Esso Marine Fuels
1 mile East of Belleville on Hy. 2
Tel: Zenith 84750 (no toll charge)
My3-tf

BOAT STORAGE

For the best care in boat storage up to 40 feet, drive on hard pier out, winterize, and service your motor. Phone
BAYCREST BOATS & MARINA
Hwy. No. 2, Belleville
Telephone Picton GR 6-5370
S19-1m

BUSES

Bus Service to Toronto and Montreal
Leave Belleville
8.45 a.m. Daily Exc. Sun. & Mon.
10.35 a.m. Daily Exc. Sun. & Mon.
1.30 p.m. Daily
3.30 p.m. Daily
3.30 p.m. Sat. Only
5.15 p.m. Daily Exc. Sun. & Mon
9.30 p.m. Daily
11.30 p.m. Daily
11.30 p.m. Fri. & Sat. Only
Leave Toronto for Belleville
211 Pinnacle St. Phone WO 2-6241
Leave Montreal for Belleville
RATHBUN BUS SERVICE LTD.
Trenton, Ont. — Phone EX 2-3623
243-tf

CONCRETE

W. DAWFORD AND SON
Ready Mixed Concrete
Trenching
Residential and Industrial Repairs and Alterations
Backfilling
Trenching and Base Filling
Phone WO 2-9713
D8-tf

EAVESTROUGHING

Eavestroughing and General
CALL BRUCE WOOD
WO 2-8126
Free Estimates.
O11-1m

FLOOR FINISHING

EARL DARRAH
Dial WO 2-9437 or 100 St. East
Sanding, Refinishing
Polishers for Rent
Expert Linoleum and Rubber Tile and Matchroom Floors Laid
Ja19-tf

MAUND'S SERVICE
Dial WO 2-9437 or WO 2-8913
242 Dundas Street East
Or Call at New Floors Sanded and Finished
Window Cleaning — Wall Washing
Ask About Our "Rental Service"
S10-6m

FLOORS AND WALLS

FIDOTTI - FARRAH LTD.
Tile Floors and Bathrooms
Glazed and Ceramic Floor and Wall Tile
Terrazzo Floors — Guaranteed
Custom Built Fireplaces
Cement Finishing of Floors
Phone Belleville WO 2-9403
L. Marco — President — S3-1m

FARM AND GARDEN

Farm Service
Dead Old Age Chippers Farm Stock
Removed Free of Charge
Immediate 30-Hour Service
Ask Your Operator for
MICHAEL CONNOLLY
Enniskillen
Collect 6-4241 (no toll charge)
Corbyville Phone 85 — 6-4241
Mr26-1y

LATHES

RUSS CARTER
Lathe Milling
Insulation
Pipe Bending
Acoustics
Belleville
WO 2-7569
G13-3m

MIMEOGRAPHING
RUBBER STAMPS

THE JAMES TEXT LIMITED
Printers, Publishers, Stationers
Desk, Pocket, Circular Calendars, Diaries, Duplicating Supplies, etc. Day Phone WO 2-6241, Night Phone WO 2-6242
Office and Warehouse: 175 Front St., Belleville
Telephone 125-125 Front St. Phone WO 2-8775
S19-tf

PAINT AND BODY SERVICE

Auto Painting Is Our Specialty
Our Prices Range from $25.00 and up
Special Rates on All Body and Fender Repairs
Complete Car Service
Trucks — Body Shop Service
Phone WO 2-9181
BELLEVUE AUTO BODY
R. R. 4, Belleville — WO 2-7549
Ap4-tf

RUBBER STAMPS

All Kinds of Rubber Stamps Made to Order
The Way To Get What's Wanted Is To Ask For It
THE INTELLIGENCER
118 FRONT STREET
SOWARDS LTD.
THE JAMES TEXT LTD.
170-172 Front St.
Bell Press Belleville
Ap26-tf

RUG AND UPHOLSTERY CLEANING

DETOR'S RUG AND UPHOLSTERY CLEANING
Our Services Include:
Rug and Upholstery Cleaning
Carpet Laying and Repairing
Linoleum Laying
Ap26-26-tf

ROSEBORO UPHOLSTERY
Rosebore Will Turn Your Furniture Into Beautiful Pieces
Today and Save Money. Expert Workmanship Guaranteed
All Kinds, and Repaired
Slipcovers Made
52 Murney Street
S24-4m

SEPTIC TANKS

Septic Tanks
Pumped Out
WO 2-8941
My4-tf

SERVICES

GERRITY'S TREE SERVICE
Trees Trimmed, Removed
or Removed Hedges, etc.
Free Estimates
Every Job Guaranteed
WO 2-9181
My13-6m

"Do-It-Yourself"
Lawn Mowers Sharpened
Mowers and Daily Rental
Lawn Mowers, Power Mowers, Power Tillers, Power Mowers, Power Edgers, Power Trimmers
Hand Aertators Lawn Fertilizer
Hand Seeders Lawn Rollers
Weed-hookers Post-hole Diggers
Lawn Sprinklers Garden Tools
THOMPSON'S GARDEN CENTRE
Phone WO 2-6242
81 - 87 Station Street
Ap26-6m

SERVICE STATIONS

ESSO SERVICE STATION
Tillsonburg Road
TELLACO SERVICE STATION
Old Hwy. No. 2 East
WO 2-9412
Lyons Every Night & Every Sunday
Lubrication — Gas — Oil — Tires
Batteries — Accessories
Phone WO 2-9412
Personalized Service
Guaranteed Workmanship
O12-2m

TYPEWRITERS

Royal
Standard — Portable — Typewriters
Adds-X-Chief Calculating Machine
Olivetti Calculators
Sales — Service — Rentals
Ribbons for All Machines
EASTMORE TYPEWRITER
Phone WO 2-9181
82 Campbell St. - Belleville
Ap6-12

TELEVISION ANTENNAS

Rive and Goad—Installed & Repaired
Phone WO 2-9181
J. SKELLY & SON
306 N. Front St.—Phone WO 2-6148
My15-1y

TV SERVICE

TV ANTENNA Installation & Repair
Motorola TV Sets & Accessories
All Replacements Guaranteed
Phone WO 2-9181
(Belleville Ltd.)
Ap6-tf
386 Coleman St. — WO 2-6701

TYPEWRITER REPAIRS AND RENTALS

THE JAMES TEXT LTD. LIMITED
Portable and Standard Typewriters and Adding Machines
Sales and Service
Authorized Dealers for
Royal Typewriters and Adding Machines
Sales and Service
Rentals
Ribbons for All Machines
183-185 Front St. Phone WO 2-8775
Ap6-26-tf

WINDOW CLEANING

CLARK WINDOW CLEANING
Floors — Eavestroughing — Chimneys
Phone WO 2-6242 — Belleville
28 Bronsey St. — WO 2-6467
S19-tf

WELL DRILLING

GEORGE B. CHALK
R. R. 2 Napanee
Wells for Home, Farm and Industry
Phone Napanee
Dial 854-3618
My4-tf

T. DONALDSON & SON
40-ft. and 12 Inch Wells
Modern Equipment
85 Bridge St. E. — Belleville
WO 2-3050 or WO 2-7884
My4-tf

BOAT STORAGE

WINTER STORAGE
AND OVERHAUL
FOR OUTBOARD
MOTORS AND BOATS
PICK UP and DELIVERY
JACK COYER
MARINE
South Front Street
WO 2-6823
Ap4- or-tf-s-s-tf

COSSA Football

Picton Beats Moira Twice

By JOE CLAPP

Moira Secondary football squads lost both ends of a Quinte COSSA twin bill to the Prince Edward High School on the former's gridiron yesterday. The city seniors went down to a 19-10 defeat while the juniors were barely squeezed out by a 20-19 score.

SENIOR GAME

Picton wasted no time in getting underway. They took possession of the ball after a beef snap from centre on a Moira punt on the Moira 15-yard line. Brown scored up the middle for Picton on the first play. The convert attempt was missed.

After the kickoff Moira was held and punted, but they regained possession when Picton was forced to kick. Good runs by Turner and Allen kept the keep a drive alive and finally Allenby went over for the T.D., on a fine run up the middle to complete a 65-yard march. Jones made the point after good.

Both teams showed fine defence in the second quarter. Neither team could move. Picton picked up two Moira fumbles and Moira had a pass intercepted by both teams and Moira intercepted a Picton pass. W. Rath well showed his mettle for Moira in the punting department. He kicked one punt through the Picton end zone for a single point and kicked another 50 yards ensuring a safety touch for two points.

The second half began with the score Picton 8, Moira 1. The third quarter was a repetition of the second quarter. Both quarterbacks were forced to eat the ball on a number of occasions because of the strong rushes put on by the defensive lines.

Picton scored halfway in the last quarter. The Picton team drove 45 yards to the Moira 20-yard line and Brown scored up the middle for his second major of the day. The convert was missed.

After the kickoff, Moira sustained an 80-yard drive to the Picton four-yard line only to lose possession because of a fumble. Moira moved in close again late in the fourth quarter to the Picton 8-yard line but again they fumbled and Picton recovered. Moira moved to the Picton 15 in the dying moments and the last play of the game was an attempted field goal by G. Jones which was blocked. Picton's best player of the day was B. Brown who scored both touchdowns and ran well all afternoon. A good performance was turned in for Moira by Wayne Rathwell who scored three points with his toe, intercepted a key pass, and was in on a good number of tackles.

JUNIOR GAME

Moira got started in a hurry. They kicked off but held Picton who kicked. Moira marched the yards to score. Fraser scored the touchdown in a keeper play from ten yards out. The convert was missed. The second scoring play came early in the second quarter. Moira was in possession in the Picton forty but they were forced to punt. Picton took over on their own 15. They were held. The punt was blocked. Moira moved in two plays to a touchdown. Lloyd scored the touchdown on an eight yard run through the middle. Faulkner made the extra point.

After the kickoff Picton drove to Moira one-yard line but they could not penetrate for the score. The ball was returned to the Moira 16 yard line and Picton scored on the next play on a drive through the centre to put them on the score sheet. The convert was missed.

In the second half, Moira, after the kickoff, moved to the Picton 18 yard line but they were held. Picton too was held and they kicked. Moira penetrated to the seven yard line and B. Harvey scored on a run up the middle for the T.D. The convert was missed.

On the kickoff, Picton started an advance from their own 25 which ended in defeat. They scored after eight plays. The convert was missed.

After the kickoff, Moira moved to mid-field but Picton intercepted on a fumble. Picton moved in 7 plays to the Moira 20 yard line. They scored the touchdown to tie the score 19-19. The convert was no good.

Moira had a golden opportunity late in the last quarter. After recovering a fumble they moved in to the Moira fifteen but the Moira defence held. Moira began a march up field that ended in another fumble which Picton recovered. They failed to move from the Moira 30, and they were forced to kick. Tom Faulkner was caught in the end zone which gave Picton a point — the point they needed. The clock ran out with Moira in possession.

AUCTION SALE

ONTARIO

AUCTION SALE
OF LAND AND
BUILDINGS

PROPERTY SALE
NO. T-1825

Part Lot 28, Concession 3, Township of Crabtree, County of Northumberland, containing twenty-three acres, more or less together with a house, barn and three sheds, located on the south side of Highway No. 7 and one-half miles northeast of Oshawa.

Sale to be held on the property at 11 o'clock

11:30 A.M. E.S.T.
WEDNESDAY, NOVEMBER 1, 1951

TERMS: $500.00 deposit by Certified Cheque at time of sale, balance payable in thirty days.

Sale subject to a reserved bid.

For further information please contact:

The Auctioneer,
Mr. Murray Noble,
Baltimore, Ontario,
Telephone: 84-R-3.

OR

Department of Highways,
Port Hope District Office,
138 Hope St. North,
Port Hope, Ontario.
Telephone: Turner 3-9481.

OR

Department of Highways,
Parliament Buildings,
Toronto, Ontario.
Telephone: Kingsley 4-3871
Local 444.

DEPARTMENT OF HIGHWAYS
ONTARIO.
O13-2t

NOTICE

To Our Customers

PRESENT AND FUTURE

THERE WILL BE
NO INCREASE IN PRICE
FOR SERVICE AT
SKINNERS', BELNAP'S,
WARREN'S OR
STEWART'S
BARBER SHOPS
BEFORE MARCH 1st.
O11-1m

MORTGAGES

RADCLIFFE
INVESTMENT LTD.
Now Offer Low Cost
MORTGAGE LOANS
WITHOUT BONUS

EXAMPLE OF LOAN

Loan	Monthly Interest	Term	Balance
$1,800	$41.85	5 yrs.	Nil
$2,200	$50.75	5 yrs.	Nil
$2,700	$62.28	5 yrs.	Nil

NOW IS THE TIME TO
— Consolidate Your Bills
— Pay Off Debts
— Make Home Improvements

Belleville Residents Call
Operator and Ask for
ZE 5-4040
(No toll charge)

RADCLIFFE
INVESTMENT LTD.
(Member O.M.B.A.)
S13-sw-tu-f-tf

BUSINESS OPPORTUNITY

TERRIFIC OPPORTUNITY

Now in Canada, we are bringing out the finest line of cosmetics that has had such a great success in the U.S.A. and are choosing a dealer in this district. No previous business background necessary as we will train dealer in our distribution methods. We would like to start you on a part-time basis with a small investment, providing you are genuinely interested in building this into full time business. Write for complete information and this may be the opportunity you have been looking for. Call St. Chatham, Mercel Associates Ltd., at Bel-Air Motel.
WO 2-3492.
O11-3t

TENDERS

Tenders accepted up to including midnight, Saturday, 17th, for the Supply of Fuel Oil for the Army, Navy and Airforce Hall, 167 Front Street.

Tenders to H. Drury, 78 Pine Street.

Lowest or any tender not necessarily accepted.
O12-3t

No Substitute for Hard Work Says Robt. Macaulay, Who Is Seeking PC Leadership

Marsh Hill

MARSH HILL — Many from this community attended the Flowing Match last week.

Mr. and Mrs. Bruce Miskelly of Smith Falls and Miss Ruth Miskelly of Ottawa were weekend guests of Mr. and Mrs. David Hollinger.

Mrs. Booiter Johnston and Mr. and Mrs. Angus Johnston and Janet of Harold were dinner guests on Sunday of Mr. and Mrs. Leslie Fluhrer.

Guests on Sunday of Mr. and Mrs. Marson Miller were Mr. and Mrs. Burton Coulter, David and Margaret, of Tweed; Mr. and Mrs. Tom Coulter, Brian and Susan of Belleville, and Mr. and Mrs. Sonny Doxtate of Frankford.

Mr. and Mrs. Fred Campbell attended anniversary services at Moira and were guests of Mr. and Mrs. Blake Ketcheson.

Mr. and Mrs. Gordon Ship of Toronto were guests Sunday of Mr. and Mrs. Kenneth Brewer.

Sunday supper guests of Mr. and Mrs. Allyn Finkle were: Mr. and Mrs. Clare Finkle and Miss Margaret Finkle of Trenton; Mr. and Mrs. Keith Lunsford and friend of Toronto, and Mrs. Frank Finkle.

The members of Pine Grove Women's Institute served at the Belleville Livestock Sales Barn on Tuesday.

White's District

WHITE'S DISTRICT — Mrs. William Yateman and Miss Brenda Yateman spent the Thanksgiving weekend with her daughter Norma and family, Mr. and Mrs. Stan of Windsor.

Masters Robert and Barry Hunter of Belleville spent the Thanksgiving weekend with their uncle and aunt, Mr. and Mrs. George Hilbam.

Friday was a holiday for the Sidney school children in order to attend the International Plowing Match.

Mr. and Mrs. Carl Knowlton, Sharon, Cheryl and Wesley spent the Thanksgiving weekend with his brother, Mr. Lew Knowlton, of Toronto.

Mr. and Mrs. Clayton Stickle, Mrs. W. A. Jeffery, Mrs. Ritchie Ketcheson and Mrs. and Mrs. Lorne Hunt were among those who attended the International Plowing Match, last week from this district.

Mrs. Eric Jones, Mrs. Robert Van Allen and Mrs. Wells under the direction of Mrs. Gordon Ackerman were canvassers for the Blind in this district, last week.

Mr. and Mrs. George Bilham and Miss Sylvia Bilham attended Norwood Fair on Thanksgiving Monday.

Friends will be glad to know that Mrs. Waller Jones was able to return to her home for Thanksgiving Day.

Mrs. W. A. Jeffery and Mrs. Waller Jones were Sunday callers of Mrs. B. Weslower. Mr. Weslower is a patient in Trenton Memorial Hospital.

Mrs. W. A. Jeffery was a Thanksgiving Sunday guest of Mr. and Mrs. Cecil Jeffery.

Mr. and Mrs. Ted Trice, Stephen and Cathy of Belleville were Thanksgiving Sunday guests of her parents, Mr. and Mrs. Ernest Curtis.

Mr. and Mrs. E. Hogle and Mrs. G. Curtis of Trenton and Mr. and Mrs. Albert Jones were Sunday visitors in Kingston.

Mr. and Mrs. William Linn were Thursday visitors in Marmora and attended the funeral of Edward Hewitt of Marmora.

Miss Sandra Linn of Kingston spent the Thanksgiving weekend with her grandparents Mr. and Mrs. William Linn.

Mr. and Mrs. Harvey Hannon, Mary Ellen and Michael of Toronto were Thanksgiving visitors of her father, Mr. Clifton Rush and brothers Allan and Thomas, from Wednesday to Sunday. They also attended the International Plowing Match near Belleville.

Mr. L. Neddow took the services on Sunday on the Bayside charge. Next Sunday church service at White's Church will be withdrawn as anniversary services will be held at Wesley United Church. Sunday school will be held as usual at 10.30 a.m. Mrs. William Yateman, missionary superintendent will be in charge of a missionary program.

(Answers From Page 13)

RISHWAY PATROL
DECEIVE ENTER
GLIDE LET
YULE FOOD DEUCE
TOWER TWO
TRAVEL TUCSON
AGELESS
SIR STOP
TUSSLE
RETREAT SELLS
FACE ME
PABLUM NORPE

Science at Work

By THE ASSOCIATED PRESS

Twice this week: Cheese and the universe — traces of comets on earth, and curious facts from dietary rites.

BOTTOMS UP

Thanks to the camera and deep - diving undersea craft, man is getting his first close look at the ocean bottom. Scientists are finding it a remarkable place, full of the tracks of creatures, waves and the gradual accumulation of elements and minerals.

The millions of tons of ocean water that cover some 70 per cent of the earth's surface no longer are a barrier, nearoceanographer Carl J. Shipek of the U.S. naval electronic laboratory, San Diego.

Photographs at great depths have already captured the tracks of many bottom-living creatures. Worms, snail - like animals, sea urchins, brittle stars, crab and shrimp are found burrowing, plowing and crawling the bottom in search of food.

PUZZLE PIECES

Geologists have long wondered what created the small bits of glassy rock called tektites found in random locations over the earth's surface.

Now Dr. Thomas Gold, astronomer of the University of Texas says they may have been formed by bombs or chunks of planetary material hitting the earth. The impact melted silica at temperatures of more than 4,500 degrees Fahrenheit and formed droplets of fused quartz.

BROTHER RAT

Rats on a restricted diet lived 26 per cent to 35 per cent longer on the average than rats allowed to eat as they pleased.

Rats less than 800 days old which had been on the restricted diet showed a much lower incidence of various tumors than did free-feeding rats of the same age group. Beyond the 800-day age the tumors were found just as frequently in both dieting and free-feeding rats.

RENOVATE ARTERIES?

In rabbits, at least, doctors have been able to use a chemical to stop and even reverse the process of hardening or, narrowing of arteries. The chemical they used is vanadium, known to block the formation of cholesterol, a blood fat some believe causes hardened arteries.

Ivanhoe

IVANHOE — Thanksgiving dinner guests of Mrs. Philip McAvoy were: Mr. and Mrs. Grant Healy and family, Oshawa; Mr. and Mrs. Richard Bashall and family, Belleville; Mr. and Mrs. Roy LaChappelle and family; the Rev. J. F. O'Neill of Stirling; the Misses Rita McAvoy, Toronto; Helen of Oshawa; Mr. Danny McAvoy of Oshawa, and Mr. Jack Aylsworth of Stirling.

Congratulations are extended to Mr. and Mrs. John La Chappelle of Crookston who celebrated their 57th wedding anniversary on October 9th.

Mr. and Mrs. R. A. Woods, Meador; Mr. and Mrs. James Chappelle and Sharon of Foxboro, spent Sunday at the home of Mr. Wallace Fleming.

Miss Elaine Wickens of the Florence Highland School of nursing, Toronto spent the weekend at her home here.

Mr. and Mrs. Carl Blakely and children of Peterborough were Thanksgiving visitors at the home of Mr. and Mrs. Reg Haggerty.

Focus on Health

By THE ASSOCIATED PRESS

Topics this week: What do do if you get the flu, how harvest yields may help stop some heart disease and a new aid for heart surgeons.

FLU THIS FALL?

Health experts warn that another flu season is approaching. While the chance of an epidemic cannot be predicted, certain protective measures can be taken. Stop and women, the elderly and people with chronic diseases should be vaccinated.

Here are other suggestions from the Connecticut state department of health:

Stay away from sick people. If flu breaks out, keep away from crowds. Be sure to wash your hands well before eating — and don't use glasses or other utensils that others have used. Get plenty of sleep. Avoid being chilled. If you do get sick, call your doctor and go to bed—for your good and the good of others.

MEDICAL MESSENGER

A new attack against rheumatic fever and rheumatic heart disease involves the U.S. post office department.

Chicago doctors are getting throat swab kits suitable for mailing as the latest aid to diagnosing the disease that brings on rheumatic fever. Caught in the early stages it can be cured.

A type of streptococcus germ sets the stage for rheumatic fever. Doctors will be able to take a throat swab from a sick patient, seal it in an envelope and mail it to a laboratory where the type of germ can be identified.

The mail-in system was developed by the Chicago Heart Association and board of health.

HEARTBEAT TRIGGER

In the heart there is a critical bundle of nerves which controls the heartbeat.

Some children are born with defective hearts. For surgeons trying to repair these hearts, the heartbeat centre is often a hazard.

An operation in which surgeons try to mend a hole between two chambers of the heart comes dangerously close to the heartbeat trigger.

Now a new electronic instrument can exactly locate the centre in a matter of minutes. Developed at the Children's Hospital Medical Centre, Boston, the device is expected to eliminate the possibility that the heartbeat trigger will be injured during open heart surgery.

Iodine Introduced Into Food Supplies

WASHINGTON (AP)—Fallout from Soviet nuclear tests has introduced radioactive iodine 131 into fresh food supplies in many areas in the southeastern United States and probably throughout the eastern half of the country, the public health service announced Thursday.

"However, present fallout does not warrant undue public concern, nor initiation of public action designed to limit the intake of radioactive substances," Surgeon-General Luther Terry said.

Iodine is a source of potential concern because physicians say extensive overdoses eight result in cancer or other injury to the thyroid.

FARM TIRE SPECIAL

Two 18x22x4 ply
Reg. $146.50 a pair
NOW ONLY

Replace those worn
Tractor Tires
NOW
WITH
DOMINION
Super
Grip Masters

$99.95

— FREE MOUNTING —
BUDGET TERMS AVAILABLE

BUY NOW AND SAVE

Similar deals on all sizes of tractor tires.

DOMINION TIRE STORES
DOMINION ROYAL TIRES

14 BRIDGE ST. W.
DIAL WO 8-5575
OPEN FRIDAY
'TIL 9 P.M.

EATON'S
WILL NOT BE
UNDERSOLD

OUR PRICES ARE AS LOW AS ANY IN TOWN
TELL US IF WE ARE WRONG

YOU CAN'T BEAT THIS SHOPPING PROTECTION PLUS...
EATON'S TIME-HONOURED GUARANTEE
"GOODS SATISFACTORY OR MONEY REFUNDED"

Reliable Preparations for the Whole Family at Big Savings!

20% OFF

EATON'S "900 Calorie Plan" Regularly 3.69, EATON Special Price, 2¼-lb. can 2.95
Special diet helps give you a delicious instant diet drink of blended proteins, fats, carbohydrates, vitamins and minerals. Orange, Chocolate, Vanilla or Butterscotch.

EATON'S Cold Cream Regularly .98 EATON Special Price ..... .78
1½-oz. jar .....
For every skin type. Apply generously, then remove with tissues. Recommended as an overnight cream.

EATON'S Hair Spray Regularly .98 EATON Special Price ..... .75
10-oz. can .....
Delicately scented. Holds hair neatly in place leaving hair soft and clean with no sticky film.

EATON'S Health Salts Regularly .59 EATON Special Price ..... .47
10-lb. tin .....
Effervescent salts for the stomach. Easy to take. A mild laxative to help keep you feeling fit.

EATON'S Cod-Liver Capsules Regularly 1.79 EATON Special Price Package 1.43
For all ages ... contain Vitamin A 3750 units and Vitamin D 375 units per capsule. 200 per package.

ASA Tablets Regularly .98 EATON Special Price, 100 for ..... .78
For relief of pain, headaches, neuralgia and distress due to colds. Acetylsalicylic acid; B.P. 5 grains.

EATON'S Skin Balm Regularly 1.00 EATON Special Price, 10-oz. bottle ..... .79
To help protect hands from smoothing rough, chapped or scaling skin. Contains no grease.

Moth Crystals Regularly .98 EATON Sale, 16-oz. tin ..... .78
Paradichlorobenzine crystals. Fumigate in tightly closed chests and portable lockers. A sure way where needed or when in vacuum cleaner.

EATON'S Deodorant Regularly .35 EATON Special Price, 1½-oz. container ..... .59
Stops perspiration and stinky "foul-on" perfection from producing odour. Prevents underarm liquid. Non-staining, non-irritating. Safe for use on plastic container.

EATON'S Air Freshener Regularly 1.19 EATON Special Price, 10-oz. spray container ..... .95
Disposes odour of stale cooking, tobacco, fish, etc. Also for bathroom, sickroom. Fresh pine scent.

EATON'S Main Floor

L. G. BYRD AND SON
224 Coleman St.
WO 8-7632

HOUSTON'S
75 St. Paul St.
WO 8-6452

Sherwin-Williams CO. LTD.
303 Front St.
WO 3-5434

Distributed by CANADIAN PITTSBURGH INDUSTRIES LTD.
229 Church St.
WO 8-5795

Distributed by QUINTE PAINT & WALLPAPER LTD.
"On The Market Square"
18 McAnnany St. WO 8-5781

See Your RESURFO Dealers Listed Here

Get free Resurfo folder from leading Hardware, Building Supply, Paint, and Departmental Stores or write, The Resurfo Company Ltd. Montreal 1. 8722B

EATON'S OPEN TONIGHT (Friday) UNTIL 9 DIAL WO 2-4561 T. EATON Co

THE WEATHER
Sunday: Frost at night. Then mostly sunny and cool. High 55, low 35.

The Ontario Intelligencer

TEMPERATURES
Max. M
Today 41
One Year Ago 72
Rain: 0.00 inch.

Authorized as Second Class Mail, Post Office Department, Ottawa

BELLEVILLE, ONTARIO, SATURDAY, OCTOBER 14, 1961

6c Per Copy, 35c Per Week

North American Air Defence Will Be Tested In Raid

Hundreds of Bombers Will Attack Bases

WASHINGTON (CP) — Canada and the United States today open the biggest peacetime test of North American air defence in a 12 - hour mock raid by hundreds of bombers hauling 6,000 sorties against strategic bomber bases and key industrial centres in the two countries.

Simulating a surprise sunset strike, the attackers, assisted by about a dozen British bombers, will sweep down from the north over Canadian cities and from the east and west coasts in attempts to penetrate radar screens and intercepter defences.

On the alert will be about 1,800 interceptor planes, including some nine Canadian jet squadrons, along with about 90 American missile bases involving, all told, about 250,000 army, navy and air force personnel.

HAS SIGNIFICANCE

The exercise, called Operation Sky Shield II, has gained significance in the light of the recent Soviet tests.

Its importance also is increased by statements of U.S. officials that the U.S. is flying at least one type of new long - range interceptor and one new long - range interceptor that may be superior to those the U.S. recently has used over Soviet aircraft, flying at more than twice the speed of sound, were unveiled at the Moscow Air Show in July.

Not a shot is to be fired in the 12 hour exercise opening at 1 p.m. EST. The American "attacking" B-4f and B-52 bombers will take off early in the day from their regular bases and then attempt to manoeuvre past the defenses of the northern radar networks, piloting their assault aircraft, British bombers added to the simulated force.

Once the attackers' whereabouts are detected by radar each interceptor squadron, as the DEW, mid - Canada and Pinetree lines, reports will be flashed automatically to the North American air defence command headquarters at Colorado Springs, Colo. Defence officials there will then order up the interceptor and missile bases almost as quickly as warnings are flashed in.

Later, through photographs and radar sheets by attackers and defenders, NORAD will determine how effectively the attackers' damage was done to the aggressors and to the two countries.

During 36 hours all commercial flights in U.S. air traffic will be grounded to prevent accidents. Electronic devices used to foil bombers could also confuse commercial pilots. Some of the flights will hold "peace hours" at airports.

Aggressor bombers in the exercise will be armed with only clear carriers but will not be carrying warheads. No weapons

(Continued on Page 9)

UN. KATANGA SIGN AGREEMENT TO CEASE FIRE

To Take Effect Immediately

ELISABETHVILLE, (Reuters) A cease-fire agreement between the United Nations and Katanga was signed here Friday night, it was announced today in this Congo city.

The effect of the agreement was to bring the two sides back to the political and military positions they occupied before last month's clash over UN efforts to remove white mercenaries from the Katanga armed forces.

The agreement, reached after 21 days of hard bargaining by President Moise Tshombe of Katanga and Mahmoud Khiari of Tunisia, chief of the UN's civil operations in the Congo, takes effect immediately and needs only approval by the UN secretariat in New York.

After the signing of the agreement, Tshombe received guests on the balcony of the presidential palace, but Khiari left immediately for Kindu, during bargaining session.

CAN DEFEND

The agreement clearly states that the UN recognizes the right of Katanga to defend itself against a UN attack, which was taken to mean any attempt by UN troops to disarm gendarmerie in Leopoldville to bring Katanga under its control.

Tshombe failed to press home his much stated demand that UN troops should have been in the secessionist province for 16 months be withdrawn.

The agreement was the 9th that Tshombe had signed and the signing was delayed till the last minute by a dispute over Kindu.

Khiari is expected to go to Leopoldville soon, presumably to make further contacts but is told to bring about a reconciliation between Katanga and the central government.

The central government said that on Friday night (Saturday) it would not feel bound by the Kindu agreement if it was violated and said it was still determined to end Katanga's secession by using military force.

Information Minister Joseph Ileo said the central government troops in Katanga would be purely a police measure to help restore authority in civil war.

Under the cease-fire agreement all prisoners will be returned, without their arms or equipment.

The 180 Irish UN prisoners held in Katanga have been transferred to Kolwezi from Jadotville—where they had been held by attackers previously more than three weeks ago—will probably be released.

The UN will return to the Katangese authorities buildings in Elisabethville that they seized Sept. 13, including the post office, which they had occupied by Indian Gurkha troops.

ARMS FOR BIG PART

TORONTO (CP) — Toronto will ask for $100,000 of the $100,000,000 Canada will spend celebrating its centenary in 1967, Controller Dennis Flynn mervelle, acting mayor of Toronto, said Friday.

CONFER WITH MINISTER — Members of a trade mission from Communist China visited Agriculture Minister Hamilton in his Ottawa office. Here, Mr. Hamilton (centre) meets Li Yu-Shengo (left) and Chen Mingo, two members of the delegation. Following agriculture and trade department here, the 13-man group will visit Canadian industrial centres. (CP Wirephoto)

Canada Tables Plan To Measure Atom Radiation

Wants Data Circulated Like Weather Reports

NITED NATIONS (CP)—A Canadian formula for measuring atomic radiation and worldwide distribution of results was circulated among the 104 member countries of the allied Nations today.

Canada submitted its resolution to the UN secretariat Friday night, once again noting the global anxiety caused by fallout and the resumption of nuclear tests.

The plan—co-sponsored by 18 countries—envisages the collection of radiation data like weather reports and its prompt relay through world - girdling networks.

It would have the UN General Assembly express deep concern that tests have been sharp increases in the levels of radioactive fallout in the main parts of world.

DOESN'T MENTION

It does not mention the Soviet Union—accused of resuming nuclear testing in the atmosphere, nor the United States which followed with tests underground—but it:

"Declares that both concern for the future of mankind and the fundamental principles of international law require that responsibility on all states concerning actions which might cause scientifically biological consequences for the existing and future generations of peoples of other states."

The resolution refers to a report of the UN scientific committee on the effects of atomic radiation, which says the test resumptions "increase the urgency for intensification of relevant scientific studies."

Paul Tremblay, Canadian ambassador to Chile and delegate to the current session, scheduled to address the 101 - member political committee Monday in the first stage of piloting the measure through the assembly.

None of the major powers are co-sponsors but diplomats said the allied States and Britain the United States and Britain

Royal York Accused of Violating Act

TORONTO (CP) — The va

lty of strike action under the Labor Relations Act v called into question Friday the Royal York Hotel was cused in court of violating t act by dismissing six striki employees.

W. J. Jackett, counsel for nadian Pacific Railway w owns the hotel, argued bef Magistrate Thomas Elmore J the right to strike is not inqu in the legislation as a law activity of a union.

Magistrate Elmore postpo a decision until Wednesday.

The Labor Act prohibits e ployers from dismissing or ot wise participats in the l ful activities of a trade un said David Lewis, counsel the striking Hotel and Club L ployees Union CLC. By ing conflict with the strike, he added, the act firms the right concern common law.

Mr. Lewis contended that same has substantially implicit

CHARGES MOTIVE

The union, with permi from the Ontario Labor Re tion Board, has charged hotel with violating the Act by using the threat of dismissal in an effort to sup employees in the exercise rights under the act, and by dismissing strikers in violation the act.

Red Unions' Links to Hoffa Under Fire From McClellan

WASHINGTON (AP)—Senator John McClellan said today attempts to link alleged Communist-dominated labor unions and James R. Hoffa's Teamsters would yield "tainted and valuable power".

McClellan, Arkansas Democrat who is chairman of the Senate internal security subcommittee, called for enactment of legislation to curb them.

Hoffa testified Friday he is strengthening his "mutual assistance" pact with Harry Bridges' west coast Longshoremen's union and also has an alliance with the Mine, Mill and Smelter Workers Union.

Bridges' union was expelled from the CIO in 1950 on charges of following Communist policies. The Mine-Mill union was kicked out of the CIO the same year as subservient to the Communist line.

(Continued on Page 9)

United Appeal Opens

Monday of next week the Belleville United Appeal opens its annual campaign for funds.

The campaign objective is $80,000. Every cent of this total is needed if the eleven member agencies are to be enabled to make their maximum possible contribution to the welfare of the community as a whole.

The welfare of the community as a whole — that is what is at stake. Too many people seem to think that any curtailment of the activities of these member agencies affects only certain small groups which they serve. Nothing could be further from the truth. It is impossible to have a healthy community if certain segments of it are neglected. In a very real sense, then, those who contribute to the United Appeal are contributing to their own welfare, physical, mental and spiritual.

The argument most frequently parallied as an excuse — we will not dignify it with the name of a reason — for not contributing to the United Appeal is that the critic does not approve of the work of this or that agency. In this very nature of things, it is inevitable that not all of our readers will be enthusiastic supporters of the work of all eleven agences. Surely though, it should be obvious, that objections of this nature cancel themselves out. The very agencies which one person may think least deserving of public support are the precise organizations which some other citizen favors with the greatest enthusiasm. Therefore, if both give generously, the final result is that the favorite charities of both receive the suport they need to continue their work.

No hard and fast yardstick for giving is possible. Everybody must be his own judge as to the amount he or she should contribute. The United Appeal, however, suggests that the average family might contribute one hour's pay per month. This works out at something like six-tenths of one per cent of income — surely little enough to be divided up between eleven different agencies.

It is still true, too, that the well-to-do have a special responsibility to discharge and the higher a citizen's income the larger, other things being equal, should be his or her contribution, not merely the actual size of the donation made but also in respect to its proportion of total income.

Just because today's conditions demand careful organization of such an appeal for funds is certainly no reason why those who give should be as methodical in determining the size of their contribution. Charity is a cold business unless the heart, as well as the pocketbook, is opened.

Macaulay Asks Cabinet Board To Set Goals

NEW LISKEARD (CP)—Energy Resources Minister Macaulay said Friday night he favors setting up a committee of the provincial cabinet to act as host for the economic development.

Speaking to the annual sessions of the Federation of Northern Ontario Municipalities he said he is concerned over the possibility Ontario's people feel cut off from a government which seems too big. He proposed the provincial cabinet tour the province periodically, holding sessions outside Toronto.

He also proposed creation of an Ontario development council to assist small business and the tourist industry, and an Ontario industrial commission to study world markets.

Mr. Macaulay, who said he had travelled 13,000 miles since entering the leadership race a few weeks ago, predicted a threefold increase in Ontario's electricity needs by 1980. Most of the demand would have to be met by nuclear power developments.

CLAIMS RECORD

MOSCOW (AP) — The Soviet Union Friday claimed a world air speed record of 1,690.85 miles an hour for jet planes flying a closed 62 - mile course. The Soviet news agency Tass said at times the speed reached by Pilot A. Fedotov was 1,706.35 m.p.h.

Prime Minister Assassinated By Gunman

USUMBURA Ruanda - Urundi (Reuters) — Louis Rwagasore, prime minister of the African kingdom of Urundi, was assassinated by a gunman in Usumbura here Friday night.

The prime minister was dining at the island's ministers at a lakeside restaurant when he was shot twice in the head by a rifle bullet fired from some nearby bushes.

Urundi and its neighboring territory Ruanda are bordered by Tanganyika and the Belgian Congo and are both Belgian trusteeships due to become independent next year.

Hundreds of Greek Reds Settle In Bulgaria in Frontier Regions

LONDON (AP)—Allied diplomats report hundreds of former Greek Communist partisans are moving from Iron Curtain countries into Bulgaria for resettlement along the frontier with Greece.

This development — coming after the defection of thousands of other ostetime Greek guerrillas — "is worrying the Athens government and other Allied countries.

Greek authorities fear the movement may be the forerunner of a campaign to unite all Macedonians — Greek, Bulgarian and even Yugoslav — under Communist leadership.

There also is concern among Atlantic pact powers that Communist exiles may become the hard core for disgruntled and disaffected Greeks ready to act against the anti-Communist Athens government.

Greek Communists made a big push for power after the Second World War and it took a long, costly campaign by the Athens government to crush the uprising. This was achieved with British and American help.

About 28,000 partisans in 1949 sid.

'Kambai' Chinese for Bottoms Up Sounds at Luncheon for Mission

OTTAWA (CP) — "Kambai" — bottoms up — sounded around a luncheon table Friday as Agriculture Minister Alvin Hamilton returned hospitality shown him earlier this year by the Chinese trade buyers.

The glass-clinking event provided a two - hour break from business rounds for the 13-man Chinese trade mission as it strikes out on its own today on a two-country tour organized by a one Canada's top-sided advantage in trade.

Taking a cue from Chinese practice, the Canadians at the luncheon Friday kept interrupting the toasts flowing thick and fast and there were 12 — give or take a few — before the last mainly Manchurian dry drop of good Rhine wine was drained. Mr. Hamilton carefully on the trade success-and-friendship level in line with the fact as-sured by Premier Chou En-lai and other diplomatically.

In a toast by Mr. Hamilton to Queen and "Chairman Mao" Tse-tung who heads the Chinese Communist government —was followed quickly by one to Chen Ming, minister head, and Li Yu-sheng, head of the grain party, the man who signed the long-term wheat deal.

"Kambei," intoned Mr. Hamilton.

Gil China hands declined the challenge in preparation for that was to come. Some of the Chinese pointedly flashed their empty cups.

Mr. Chen toasted "his excellency Mr. Hamilton." Mr. Li toasted the minister for this "rich and friendly banquet."

Douglas Fisher, Progressive Conservative member of Parliament for Port Arthur, Ont., and Canada's only MP of Chinese extraction, started to propose a toast in the Mandarin dialect of the Canton dialect of the south. The delegation speaker asked whether he should "interpret this into Chinese" — the delegation speaks mainly Mandarin — and Mr. Jung gallantly finished his toast in English.

John Small, trade and commerce official born in China of Canadian parents, was thanked the delegation in Chinese.

Defence Production Minister O'Hurley toasted the delegation in French.

Mr. Hamilton gave the final "kambai," urging the mission stay as long as necessary to line up expanded sales and expressing the hope it would be the first of many.

Man Killed Near Kingston

KINGSTON (CP) — Kingston, 42, of Amherstvie was killed Friday night i his car left the road just s of Odessa on Highway 2.

Police said the vehicl out a row of trees, hit tree and tumbled 12 feet an embankment before co to rest on its roof.

Amey's wife, Beverley 24, of Wolfe Island and on only minor injuries.

Says Cold War Will Continue For Generation

BRIGHTON (Reuters)—Prime Minister Diefenbaker today described Russia as the world's "greatest imperialistic power" and predicted the cold war would last a generation and perhaps longer.

Diefenbaker told the windup session of the annual conference of his Conservative party that peaceful coexistence between East and West could come only if Communist nations recover a "moral basis" for their outlook.

The 65-year-old prime minister, reviewing the party platform for the next 10 years, said he could not promise to be "at the helm" in 2071, but said "in our minds there is no lack of youthful spirits."

Today's Chuckle

A youthful figure is something you get when you ask any woman her age.

THE WEATHER

Synopsis: Temperatures changed abruptly in Southern Ontario overnight with the arrival of much cooler air from the northwest. Northern Ontario is now covered with five inches of snow reported at Timmins. A few showers—the rain variety—occurred in parts of Southern Ontario early today. Frost is likely in many sections tonight. Slowly moderating temperatures are expected Sunday.

COMING EVENTS

BAZAAR, HOLLOWAY ST. United Church Women, Thursday, October 19, 1 p.m. Afternoon tea, home cooking, Homemaker bread, jam and jelly. 0-16

WOMEN'S PROGRESSIVE servative meeting, Thursday, October 19, Bridge Centre. Cards. You are welcome. 0-16

MILLS — BELLEVILLE and Cons. Club, Tuesday, Oct. 17, 8 p.m. Mr. Mills and Everyone welcome.

BELLEVILLE FIREFIGHTERS Ball, Monday, October 16, 9 sharp, at the Masonic Temple. O-16-tf

QUINTE SECONDARY SCHOOL Concert, Friday, October 20th, at 7:30.

ANNIVERSARY TEA, Bazaar of the Ladies' Aid, Home, October 18, 2 to 5 p.m. Afternoon tea and handicrafts. Tickets 50c.

WOMEN'S HOSPITAL Auxiliary, Tuesday, October 17, Education Hall, Mr. L. N. Hall, Medical Superintendent Hospital, will address meeting.

YOU CAN DO IT CLINIC, Sponsored by Belleville Y.M.C.A. Open recreation room, Monday, October 16, 10 a.m. Welcome. Arthur A. Ellis & Staff Instructors.

UNITARIANS INVITE YOU hear Mr. Stanley Ibbitt speak on "Unitarianism" Sunday, October 15, 11 a.m. All welcome, 301 John Street.

QUINTE FIGURE SKATING Club fall and winter starting Monday, October 23rd, 7:30 p.m. Lunch Room Memorial Centre. Mrs. A. Rowse, Secretary. 0-15-3-tf

ANNUAL BAZAAR AND under auspices Ladies' Auxiliary, Wednesday, 18th, 2:30 to 5:30, Tuesday, 19th, 8:00 p.m. Lunch served. 0-15-3-tf

YOU ARE INVITED TO Annual Dinner Meeting Quinte Branch Canadian ritis and Rheumatism Thursday, October 19, p.m. at Tabernacle Church. Speaker, Mr. Fletcher. Tickets $1.75.

Your United Appeal

The Bellevills Branch of the anadian Red Cross Society, of your United Appeal ondes, assisted 365 families cared for 613 children. ding its participation in service to the community. Of these as 56 were maternity cases, ing the service to senior izens, 126 were for ill mothers children and eight were lated to deaths or emergencies the family.

ese the work was done by e Home Makers branch of Red Cross, one of the many ase of the organizations' tivities.

IF IT'S

Records

IT'S

Roluffs

127 FRONT STREET
BELLEVILLE, ONTARIO

YOUR TRAVEL AGENT

Roluffs

127 FRONT STREET
BELLEVILLE, ONTARIO

FOR

Cameras

AND

Film

SEE

Roluffs

127 FRONT STREET
BELLEVILLE, ONTARIO

...O YOU HAVE...

...a marital problem

...trouble with your children

...difficulty in budgeting your income?

...so, the Children's Aid ociety can be of help and invites you to talk it over with one of the embers of the family service department staff. ou will find them sympathetic and understanding of your problem and without cost or obligation to help yourself. here will be no obligation on your part and you may terminate the contact at any time. the Society's offices at 63 Dundas St. West are open from 8.30 to 5 o'clock Monday to Friday each week. For your own convenience it is suggested that you telephone for an appointment. Your call will be treated with complete confidence.

e Belleville this service is families is supported by the Belleville United ppeal.

10 YEARS OF AMAZING PHARMACY PROGRESS

ago ever believed 10 years that pneumonia would almost wiped out by the of broad-spectrum antibiotics, or that a vaccine hild control polio.

Within the past ten years gained tranquilizers, oral diabetic medicines and tuberculosis cure. And, all ese discoveries and many re are available in our completely stocked prescription department.

YOUR DOCTOR CAN ONE US when you need medicine. Pick up your scription at shopping ay, or we will deliver promptly without extra rges. A great many people trust us with their prescriptions. We always appreciate yours!

een-Drugs

PRESCRIPTION CHEMISTS

-DIAL WO 2-4551
FREE DELIVERY

Copyright 1961 (1561P)

Wallbridge Road-401 Cloverleaf Now Undergoing Construction

Following announcement of the contract award several weeks ago, construction on the cloverleaf at the intersection of 401 highway and the Wallbridge Road is now underway by the H. J. McFarland Construction Company of Picton.

Access to the 401 cloverleaf interchange have already been graded and fill for the ramps leading to the main overpass area is being hauled in. Construction of the cloverleaf bridge has not yet commenced, however.

Mr. W. E. Sandercock, member for Hastings West, said he did not know whether completion date for the cloverleaf construction had been set.

Completion of the Wallbridge Road cloverleaf will eliminate another dangerous intersection on 401 Highway in the Belleville area.

Still remaining, however, will be the Sidney Street intersection on 401 Highway which in recent months has been the scene of several serious accidents, including at least one fatality.

Originally the Ontario Highways Department had intended to close the Sidney Street intersection but in the last several years there has been considerable residential building in the Sidney Street area north of 401 and there has been continued agitation for an overpass at this point.

Sidney Street is the boundary between Thurlow and Sidney townships and requests for "fly-over" have been forwarded to the highway department by the two members, Mr. W. E. Sandercock and Clarke T. Rollins.

Nine Accidents In City Last Night

City police reported nine minor accidents in the city between 4 p.m. and midnight last night. There were no injuries reported.

Damage was extensive as the result of a truck-car collision on Front Street yesterday in front of Tompkins' service station.

Police said a truck driven by John Edward Malcolm of 313 Dundas Street West and owned by Percival Furniture Co., 390 Front Street, came out of the north exit of Tompkin's garage, crossed into the right lane and proceeded south on Front Street, and turned left to go into the south exit of the station when he collided with a vehicle driven by Hubert Alexander Watts, 30, of R.R. 2, Bellville.

Damage to the Watts vehicle was estimated at $400 and $75 to the Percival truck. There were no injuries reported as the result of the accident.

Prices Steady On Market

A small group of vendors braved the chilly weather this morning in the local market square with their various fruits and vegetables.

The fresh fruit and vegetable season is almost at an end and today's small quantity could be seen this morning. Prices have remained much the same as last week.

Blue grapes were selling for 35c a basket and tomatoes 70c. Yellow tomatoes, rarely seen, sold at 60c for an 11-quart basket. Cabbage and cauliflower remained the same as previous week, selling from 10-15c per head, according to size.

Carrots, beets and onions sold from 15-20c per peck and butternut squash, 10-15c. Red and green peppers sold at 3 for 10c and celery 3 bunches for 25c.

Apples sold at $1 a basket; peaches 35c; apples 75c and pears 60c for a 6-quart basket. Apple cider was plentiful again this morning selling for 31 per gallon and 15-20c for smaller bottles.

Eggs are holding a steady price; extra large 62, large 65 and medium 50c a dozen.

With winter just around the corner, Saturday morning shopping on the market square will be for ice and celery 3 bunches soon be over.

Obituaries

EARL CRONKWRIGHT

TRENTON — On Thursday a service was held at the Weaver Funeral Home for Earl Cronkwright, 51, of Stirling-Trenton, who died at Hotel Dieu Hospital in Kingston last Monday. Mr. Earl Cronkwright was 54.

The service was conducted by Rev. J. A. Payton and the bearers were Bill Donaldson, L. Davidson, Ken Anderson, Fred Logue, Ralph Waddell and John Soldier. Honorary bearers were Jack Colliver and Ron Birkett. All bearers are members of the Canadian Legion Branch 116, Trenton.

Mr. Cronkwright, who had been in poor health and the past 15 years, was a lifetime resident of Trenton. He was the son of the late Joseph and Harriett Cronkwright. He had been employed by and retired with the Department of National Defence.

Mr. Cronkwright served in the First World War in the 2nd Division, R.C.A. from 1914 to 1918. He was a former member of the Royal Canadian Legion Branch Trenton and was United Church by faith.

Surviving are his wife, the former Irene Horseford; two daughters, Mrs. Robert (Mary Lou) Allen of Trenton, Mrs. (Betty) Simpson, and Theresa, all of Trenton and Mrs. Percy (Agnes) Wall, Toronto, and Mrs. James (Bernice) Kent of Shannonville. Also surviving are his sons, Ted and Howard of Trenton, Charles of Brockville and Lake, Kenneth and Sam of St. Catharines; three sisters, Mrs. Alice Brown, Mrs. Tilley Ristoff and Mrs. Thomas LaPointe, all of Trenton; four brothers, Wesley and Cecil of Toronto, Oscar of Hamilton and Wilfred of Port Credit.

WILLIAM BROWN

TRENTON — On Wednesday, Rev. J. T. Irwin conducted a service at the Weaver Funeral Home for William (Bill) M. Brown of 94 Henry Street in Trenton.

Mr. Brown, who was 71, died at his home last Monday.

Bearers were Andrew Harris, George Harris, Frank Baker, Douglas Forrester, Norman Brown and Kenneth Cunnell, all nephews of the deceased, and the honorary bearers were Mr. Thompson, Jesse Goodsell, Reg. Fulton, Tom Pointer, Harry Mackenzie, Lawrence Bond, Logne Foster and Charlie Brownscoe.

Interment was in the new Carrying Place Cemetery.

Mr. Brown was born in Ameliasburg Township and he was the son of the late Mr. and Mrs. Andrew Cronkwright. He had lived in Trenton for the past 35 years. Mr. Brown was a member of King Solomon United Church; served as an elder and was very active in the church activities. He had been employed by the Trenton Public Utilities in the power department for 35 years before his retirement a few years ago.

Mr. Brown was a life member of Trent Lodge A. F. & A. M. No. 38, C. R. Belleville and was held at the funeral home on Tuesday evening.

Mr. Brown is survived by his wife, the former Lena Gilbert, his sisters, Mrs. Ida Brown of Ottawa and Mrs. George S. (Lizella) Harris, Carrying Place and his brother, John Brown, R. R. 4, Trenton. Also surviving are several nieces and nephews.

Mr. Brown was predeceased by his sister, Mrs. Alfred Baker and his brothers, Anson Alfred, Walter and Lewis.

AMOS MARACLE

Shannonville

The funeral of Amos Maracle, Shannonville, was held Thursday afternoon from the White and Morris Funeral Home, Deseronto, to All Saints' Church where the service was conducted by Rev. Soutter. Interment was in All Saints Cemetery.

The bearers were Albert A. Maracle, Sheridan Maracle, Alex Stero, Alfred Maracle, Melvin Maracle and John F. Maracle.

A life resident of the area, Mr. Maracle died suddenly on Monday. He was 56.

Born at Shannonville, he was the son of Mr. and Mrs. William Maracle and was employed as a construction worker. He was a member of All Saints' Church on the Tyendinaga Reserve.

He is survived by his wife, the former Annabel Gregg; five sons, Charles, Everett, Amos Jr., Carl and Kenneth, and eight daughters, Mrs. Audrey Brant and Mrs. Shirley Whalen of Lonsdale, Mrs. Beverly Hill, and Gail, Ina, Marjorie, Carlene and Connie.

Also surviving are two brothers, Ira Maracle of Buffalo and Frank Maracle, and two sisters, Mrs. Laura Leween of R.R. 1, Deseronto, and Mrs. Meta Barnhardt of Watertown. There are 14 grandchildren.

MRS. FLORENCE TOMPKINS

Frankford - Elmgrove County Home

In failing health for several years, Mrs. Florence Tompkins of the Hastings County Home died Thursday in Belleville General Hospital. She was in her 72nd year.

Daughter of the late Mr. and Mrs. William Gardiner, she was born at Castleton but had lived much of her life in Frankford area, where she was a member of the Full Gospel Assembly.

Besides her husband, Jack Tompkins, she is survived by one son, Gerald of Trenton, and four daughters, Mrs. Michael (Eva) Kilby and Mrs. Lloyd (Mary) Mitchell, both of Toronto, Mrs. Lorne (Mabel) Patrick of Trenton, Mrs. Harold (Ena) Phillips of Belleville. One son and one daughter pre-deceased her.

Resting at the Rowe Funeral Home, Frankford, the funeral announcement appears elsewhere in this edition.

Teen-Agers' Hallowe'en Dance Planned

The Belleville Recreation Committee announces once again this year the Hallowe'en dance will be held for the teenagers in the City of Belleville. The dance will be held Tuesday, October 31, in the Belleville Armouries from 8-11.30 p.m. with the entire proceeds to be donated to the UNICEF Fund.

At a meeting held last night it was decided that James Ketcheson from the Quinte Young Timers act as master of ceremonies. The Students' Council and Students' Parliament of the local high schools will look after the selling of tickets to the dance. The Police Association has assured their fullest cooperation with ample prizes for the many dances.

Attending the meeting were Forrest Smith and Jim Pickering from Moira Secondary School Students' Parliament, John Fraser and Dawn Forrester from R.C.I. & V.S. Students' Council, Steve Mullen and Bill Bottle from the Quinte Secondary School Students' Parliament, Gary Wilson from Tech Town, James Ketcheson from Quinte Young Timers, Constable Jack Parker from Belleville Police Association and Miss Pickering from the Belleville Recreation Committee.

This is the fifth annual Hallowe'en Howl which the Recreation Committee has organized with assistance from the Belleville Police Association and from the high school principals and students. Proceeds from all these dances have gone to UNICEF.

CANADA SAVINGS BONDS

Can be purchased by Instalment or for cash

at

VICTORIA and GREY TRUST COMPANY

Cheese Exchange

A total of 16,400 boxes of cheese were offered on the Belleville Cheese Exchange this week with an average price of 34¾ cents for white size 34 11/16 cents per lb. for colored.

Of the total cheese offered 7,177 boxes were specials, 6,274 first grade white and 1,208 first grade colored. The price for first grade white ranged from 34¼ to 34 12/16 cents, and for first grade colored from 34½ to 35 cents per lb.

RED UNIONS

(Continued From Page 1)

In questioning Hoffa, the subcommittee labelled both unions as Communist-dominated.

"I don't know whether they are Communist - dominated or not," Hoffa said of the two unions. "There will be no pact between the Teamsters union and any organization so convicted."

Hoffa said the pacts with the two unions were aimed solely at "labor solidarity" and had no political or ideological motivations.

At the outset of the hearing, Hoffa said he welcomed a chance to "publicly under oath that "Hoffa was not a Communist, has not associated with Communists, is not a Communist and never intends to be."

The Teamsters and Office-Mill union followed Hoffa to the witness stand.

Beck, research director Bern and Stern, swore he is not a Communist and wasn't one a year or two years ago. Moreover, he refused to say whether he was a member of the Communist party three years ago or in 1945, when he got his union card.

INVOKES AMENDMENT

Stern invoked the Fifth Amendment, protection against being compelled to give testimony that might incriminate himself.

The three other officials called to the stand were Irving Dreicher, Office-Mill secretary-treasurer; Harold Sanderson, comptroller, and Albert Skinner, Dreicher, vice - president. They have been convicted of conspiracy to defraud the government by filing false non-Communist affidavits.

Nathan Witt, their lawyer, objected that if the subcommittee questioned them about communism it might prejudice their cases in event of a retrial. Mc-Clellan overruled the objection, but ordered all four back for another hearing Nov. 8. Dichter and Sanderson gave some testimony, but Skinner said he was not feeling well enough to agree to return to November.

Hoffa testified he believes it is permissible to use strikes as a "political weapon" — against legislation opposed by labor unions, for instance.

PINKSTON & LUSCOMBE
AMBULANCE AND FUNERAL SERVICE
DIAL WO 8-5733
99 Victoria Ave. at Church Street

OLD-TYPE TRAVEL

Horse-boats used as ferries in the Netherlands, Belgium, before the steamboat, had two to five horses on deck circling to pull a paddlewheel.

IN MEMORIAM

BOYCE. — In loving memory of a dear husband and father, Harry Boyce, who passed away October 14th, 1960.
Two years have passed since we lost you,
Two years of heartache and pain,
And friends from day to day;
But never will the day be moved,
From memory pass away.
Sadly missed by his wife and family.

FLEMING. — In loving memory of a dear wife and mother, Mary Fleming, who passed away October 14th, 1957.
Time does never said goodbye,
With always bring regret;
But the ones that we love dearly
Are the ones that don't forget.
Lovingly remembered by daughter Mary and son-in-law Ken.

SEMARK. — In loving memory of my dear mother, Annie Semark, who passed away October 14th, 1946; also my dear father, Charles Semark, who passed away October 14th, 1947.
We who loved you, sadly miss you
As it grows near another year;
In our lonely hours of thinking,
There's a thought we always share.
—Sadly missed by daughter Mary, granddaughter Pat.

SEMARK. — In loving memory of my dear mother, Annie Semark, who passed away on October 14th, 1946; also my dear dad, October 23rd, 1947.
They say time heals all sorrows,
And helps us to forget;
But time has failed to prove it,
For we remember yet.
—So sadly missed by daughter Rose, son-in-law Jack, grandchildren.

SEMARK. — In loving memory of a dear brother, Albert Semark, who passed away October 14th, 1946; also a dear father, Charles Semark, who passed away October 14th, 1947.
In the world of pain and sorrow,
To God has taken you, dear loved one,
Where you have found eternal rest.
—Ever remembered by Albert, Pat, children.

WILCOX. — In loving memory of a dear sister, Mary Elizabeth Wilcox, who passed away October 14th, 1960.
Her memory is as dear today,
As in the hour she passed away.
—Lovingly remembered by daughter Edna and grandchildren.

BIRTHS

HUTSON. — To Ted and Beverly Hutson, R. R. 3, Belleville, are happy to announce the arrival of their baby daughter, Cheryl Ann, on October 13th, 1961, at Belleville General Hospital. A sister for Glenn and Brenda.

DEATHS

SILLON, James M. — Suddenly at the Trenton Memorial Hospital, on October 13th, 1961, James M. Sillon of 31 Dundas Street West, Trenton, beloved husband of Dorothy Sillon (formerly of Belleville), and dear father of Mrs. Donald (Reginald McKee) of Trenton. Resting at the Rowe Funeral Home, Trenton, from Saturday evening until Monday afternoon, when it will be held to St. Peter's Church, Trenton, at 2.30 p.m. Interment in Mount Lion Cemetery.

TOMPKINS, Florence. — At the Belleville General Hospital on Thursday, October 12th, 1961, Mrs. Florence Tompkins of the Hastings County Home and formerly of Frankford, in her 71th year.
The funeral will be held Sunday, October 15th, from the Rowe Funeral Home, Frankford, with service in the chapel at 2 p.m. Interment Frankford Cemetery.

BRAMLEY, Harold Edward. — At the Belleville General Hospital, on Friday, October 13th, 1961, Harold Edward Bramley, of Trenton, beloved husband of Esther Gray, and dear father of Harry J. Bramley of Trenton, in his 63rd year.
Harry J. and W. M. Bath Funeral Home Trenton. Service in the Chapel on Monday, October 16th, at 2.30 p.m., Rev. W. J. Fox officiating.
Interment Victoria Cemetery, Plainfield.

FORGE, Agnes (Babe). — Suddenly, at the Belleville General Hospital on Thursday, October 12th, 1961, Agnes (Babe) Hazelton, beloved wife of Harry Forge.
Friends are invited to call at the Thompson Funeral Home, Trenton, from Saturday evening until time of service on Monday at 2 p.m. Interment Mount Lion Cemetery, St. Peter's Church, Trenton, on Monday, October 16th, at 3 p.m.
Interment St. James' Cemetery, Belleville. 013-21

CARD OF THANKS

— The family wish to express their sincere thanks to everyone that gave a helping hand during the illness and death of our dear mother. Special thanks those who gave financial assistance which will be deeply appreciated by all concerned.
—Mrs. Anne Maracle and family.

Trenton News Page 15

FLOOR SANDING AND FINISHING
GLEN ELLIOT
126 Dufferin Ave. WO 2-3696

GEEN-DRUGS
276 FRONT ST. DIAL WO 2-4551
OPEN SUNDAY
ALL DAY 10.00 A.M. TO 8 P.M.
AND SATURDAY NIGHT TO 8.00 P.M.

OPEN HOUSE AT
CANADA CEMENT
PLANT NO. 5
Former employees and their friends are cordially invited to attend an Open House at Canada Cement Plant at Point Anne.
SUNDAY, OCTOBER 15th
Between the hours of 9 a.m. and 4 p.m.

YOUR HEALTH!
to safeguard it is our primary aim...
From prescription service of the highest professional calibre to top brands of products to alleviate common cold symptoms, we've everything for your health.

DOLAN THE DRUGGIST
WO 2-3406
FREE MOTOR DELIVERY

BIRTHS

BOYCE. — To Mr. and Mrs. Harry Boyce, Belleville, a daughter, Lynda Jane, on October 13th, 1961, at Belleville General Hospital.

DEATHS

FLEMING. — In loving memory of a dear wife and mother, Mary Fleming, who passed away October 14th, 1957.
Time does never said goodbye,
With always bring regret;
But the ones that we love dearly
Are the ones that don't forget.
Always remembered by daughter Mary and son-in-law Ken.

SEMARK. — In loving memory of my dear mother, Annie Semark, who passed away on October 14th, 1946; also my dear father, Charles Semark, who passed away October 14th, 1947.
We who loved you, sadly miss you
As it grows near another year;
In our lonely hours of thinking,
There's a thought we always share.
—Sadly missed by daughter Mary, granddaughter Pat.

SEMARK. — In loving memory of my dear mother, Annie Semark, who passed away on October 14th, 1946; also my dear dad, October 23rd, 1947.
They say time heals all sorrows,
And helps us to forget;
But time has failed to prove it,
For we remember yet.
—So sadly missed by daughter Rose, son-in-law Jack, grandchildren.

SEMARK. — In loving memory of a dear brother, Albert Semark, who passed away October 14th, 1946; also a dear father, Charles Semark, who passed away October 14th, 1947.
In the world of pain and sorrow,
To God has taken you, dear loved one,
Where you have found eternal rest.
—Ever remembered by Albert, Pat, children.

WILCOX. — In loving memory of a dear sister, Mary Elizabeth Wilcox, who passed away October 14th, 1960.
Her memory is as dear today,
As in the hour she passed away.
—Lovingly remembered by daughter Edna and grandchildren.

BOT AND COLD

Temperatures on the Alaska Highway range from about 90 degrees in summer to 60 below in winter.

Archdeacon J. B. Creegan Speaker at Commencement Of Moira Secondary School

There is no occupation so insignificant that it is not a worthwhile part of the whole scene, where in society, Archdeacon J. B. Creeggan told the graduating students of the Moira Secondary School at its second commencement exercises yesterday evening.

Each person is given a life, the guest speaker said, which he can either make or mar — use or waste. It is entirely up to the individual as to what he does with his life — as to whether or not he achieves happiness and success in the years following graduation, Mr. Creegan suggested.

To achieve such goals requires self discipline — the ability to rule out the unnecessary, not to waste one's time in the frivolous; and the will to work and the soul to dare, the rector of Christ Church emphasized.

Chosen a path which will take one the farthest, not the fastest, suggested the speaker. It is perhaps most important for one to become a real person above other goals which may appear to be superficially important, he concluded.

The valedictory address was given by Klaus "Nick" Quickert, who suggested that commencement was a time when a student should pause to both look back upon happy memories and associations and to look ahead to his future course in life.

He compared a student's development and progress with that of a ship making a journey through the seaway to the ocean. Parents and teachers, he suggested, might be considered as buoys, pilots or lighthouses en route, with the various levels of achievement a student reaches during his career representing the various locks.

During the early part of the ship's voyage, in the narrows of the water way, there is but one path which eventually broadens in scope as it gets closer to the ocean, which the valedictorian compared to life after the last lock, graduation, was passed.

Thanks should be given, he suggested, to one's parents and teachers for having provided a safe passage up to this point. The future, with its many different routes and possible storms ahead, would have to be mastered by the student himself, making use of the education he had received previously and with the maturity which he achieved through his experiences, Mr. Quickert said.

One must continue to be mentally active, even if one's formal education is over, and to be mindful of the fact that success is measured by the individual's contribution to society, he concluded.

CHAIRMAN SPEAKS

Mr. A. L. Greatrix, chairman of the Bay of Quinte High School Board, also spoke, expressing the congratulations of the board to the graduating students and prize winners.

He suggested that people might consider their lives to fall into four periods. First was the pre-school and elementary school stage, during which they were told and taught the fundamentals of a good life. The second stage consisted of the period at high schools, during which time they were told and taught in order to develop their character and aptitudes. Thirdly was the time spent at university during which period they were offered and taught such fields of knowledge as they chose. The final phase was when they got out into the world on their own and, through experience and learning, achieved that wisdom which was vital to a happy and successful life.

Mr. W. J. Musgrave, principal of Moira Secondary School, spoke briefly on the success which the school had achieved during the past year, the second of its life and the first year during which there was a grade 13 academic graduating class.

He attributed the past school year's success to a first-rate student body which had a very co-operative spirit, to a congenial staff of teachers, to an interested school board and to the establishment of a home and school association.

PRESENTATIONS MADE

Close to 500 persons attended the graduation exercises which were held in the school auditorium. Prior to the presentation of awards and prizes entertainment was provided by the school's glee club, under the direction of Mr. H. Adams.

Following the programme a reception was held for parents and guests in the school cafeteria and students attended the graduation dance in the gymnasium.

Those receiving certificates, diplomas, awards and prizes included the following:

Secondary School Graduation Diplomas: Adams, Dorothy; Allchalson, Jane; Alexander, Bruce; Angus, Murray; Askey, Bruce; Bagnell, Sharon; Banting, Robert; Baker, Robert; Brennan, Audrey; Brennan, Margaret; Brooks, Janice; Brown, Rose, Bush, Ray; Byrne, Larry; Campbell, Janice; Carter, Floyd; Clapp, Robert; Coffey, Helen; Coulter, Bruce; Cronkright, Roy.

Drouillard, Monte; Dunphy, Stuart; Durkin, John; Elms, Elizabeth; Emerson, Raymond; Enright, Leo; Flindall, Sharon; Gawne, Linda; Gough, Alan; Goyer, Gary; Graham, Steve; Gulis, James; Gulusie, Susan; Hadfield, Linda; Hall, Deanna; Horrigan, Philip; Hunt, John; Hurley, Janice; Jamieson, Gary; Kellar, Frederick; Jeffery, Haydd; Jones, Gerald; Jones, Roy.

Kellar, Everett; LaBrash, Wayne; Lee, Bradley; Little, Hunt, Ian; Colin; Martin, Alan; Matthews, Donna; Mayhew, Donald; McAuley, Donald; McDougall, Gayle; McLauchlan, David; McMartin, Robert; Mc-Nenly, Brenda; Meredith, Arthur; Moon, William; Mott, Anne; Mullin, Roger; Nabakinskaitis, Irene; Patrick, Barry; Peoples, John; Picard, Richard; Pinder, Catherine; Polkinski, Michael; Quickert, Klaus; Ray, Donna; Reid, Donald; Reid, Robert; Rushlow, Kenneth; Sage, Peggy; Sagrift, Edwin; Sherwood, John; Skinner, Donald; Smith, Leslie; Squire, Paul; Stafford, Mary; Steele, Charles; Stewart, James; Storms, Wayne; Toms, Mary Lu; Townsend, Robert; Tripp, Winston; Walsh, Sheila; Wrenn, Barbara; Wringe, Anthony; Yorke, Robert; Young, Reid.

Intermediate Certificates — Aitchison, Alan; Allin, Don; Asderaon, Wayne; Asbury, Barry; Bacon, Donna; Bagshaw, Linda; Barnett, Susan; Begbie, Rodney; Bonnetta, Sandra; Brant, Linda; Brunt, Lynda; Brennan, Adrian; Cain, Ernie; Cannelford, Glen; Chisholm, Shirley; Clapp, Mary; Claus, Mary; Coleman, Robert; Cooney, Brian; Cook, Richard; Corke, Elizabeth; Cronkright, Diane.

Davies, Carol; Davis, Helen; Dickens, Ray; Driver, Betty; Dunsmore, Robert; Eagle, Christine; Faulkner, Ronald; File, Janice; Findlay, Sandra; Fisher, Sandra; Flynn, Margaret; Flynn, Patrick; Fryer, Nancy; Fraser, Danny; Friel, Jacqueline; Galpin, Steve; Genereaux, Bill; Graham, Terry; Green, Robert; Grey, Gary; Harrison, Dianne Herrington, Sandra Hull, Judith.

James, Jacqueline Janitch, Pauline; Jarrell, Catherine; Johnston, Pretoria; Jones, Ron said; Jones, Patricia; Jewel, Beverly; Kamel, Sarah; Lawrence, Jack; Ledingham, Brian; Lenny, Peter; Lockhart, Linda; Longmore, Jane; Lowe, Malcolm; Rondi; Lywood, Jean Diane; MacEwen, Thomas; McCarthy, Patricia; McMicken, Harry; McQueen, Jean; Meale, Amanda; Miller, Gary; Monaghan, Anne; Munroe, Rae; Murray, Robert.

Parker, Douglas; Potts, John; Pyear, Larry; Rawlyck, Jack; Ray, Beverly; Ray, Dennis; Reid, Barbara; Richards, Ruth; Ritz, Barbara; Rodgers, Susan; Rowe, Edward; Ross, Robert; Ruckstuhl, Linda; Rutherford, James.

Sarrit, Clinton; Savage, Anthony; Scarth, Peter; Schell, Sandra; Shrope, Paul; Sheffield, Robert; Shulman, Deborah; Skinner, Robert; Somers, Ross; Standish, Lynn; Stephenson, Garth; Sword, Stephen; Thompson, Stanley; Thomson, Jane; Thompson, Wayne; Urch, Judith; Waite, Sheila; Walsh, Tom; Warner, Margaret; Way, Donna; Whitaker, Ronson; Wilkinson, Wayne; Zvatoris, Dongola.

Bay of Quinte District High School Certificates — Bailey, Janet; Barbeston, William; Bates, Bryson; Blair, Caroline; Brant, Lester; Brant, Roger; Cathegbon, Paul; Cecil, Ricky; Casselman, Leslie; Chappelle, Sharon; Chatten, Wayne, Clarke, Jack; Cook, Jean; Durkin, Edward; Geen, Kennth; Guay, Marilyn; Heacock, Larry; Hayes, Richard; Homan, Clare; Lloyd, David; MacPherson, Marie; Marsele, Elwood; Marsele, Margaret; Mayhew, Lloyd; Mathews, Patricia; Mcwilliams, Lorne; Morgan, Ronald; Purves, Kenneth; Reid, Lyle; Robinson, Faye; Rosenplug, David; Stamp, Dale; Sickle, Barry; Vesterfelt, Kenneth; Watts, Stephen; Wilshire, John.

SCHOLARSHIPS AND AWARDS

Bay of Quinte District High School board Proficiency Scholarship, presented by Registrar B. F. Wright (.20); won by Bill Hickson; presented by Dr. J. Barlow.

Thomasburg Auto Parts Award; for highest proficiency in grade 9 ($20); won by Georgia Peters; presented by Mr. Harold Anderson.

Quinte Paint and Wallpaper Award; to the student showing the most promise in art work — Art Set; presented to Mary Jane Greenwood by Mr. Harold J. Farrow.

Bay of Quinte High School Board Proficiency Award; for highest standing in grade 10 ($25); won by Wayne McGilvrey; presented by Mr. Doug Graham.

Big "A" Company Prize; to the student with highest standing in grade 11 electrical course; won by Eddie Fleet; presented by Mr. Keith Allison.

American's Society of Tool Engineers (Engineers Hand Book); to a technical graduate proceeding to employment in the engineering field; won by Richard Pierce; presented by Mr. J. Gaveson.

Kaycee Club Award; to the outstanding girl in the school; won by Mary Jane Greenwood; presented by Deborah Shulman.

St. Julien Chapter I.O.D.E. Award ($25); to the student of grade XII whose parents are naturalized Canadians and who has shown the greatest progress in English during the school year; won by Irene Palobinskaite; presented by Mrs. R. M. Patterson, Regent, St. Julien Chapter.

St. Julien Chapter I.O.D.E. Award ($25); to the student with the highest standing in English in the grade XII technical course; won by Miss Polkinskaia; presented by Mrs. R. M. Patterson, Regent, St. Julien Chapter.

Beta Sigma Phi Award ($25); for the girl in grade XII with highest aggregate marks in the humanities; won by Helen Coffey; presented by Mrs. Joan Hayman.

Business and Professional Women's Club Award ($25); for a girl from grade XII entering nursing, preferably at the Belleville General Hospital; won by Roberta Brennan; presented by Mrs. Winnifred Donaldson.

Bell and Cash Company (Canada) Award ($25); for general proficiency in Grade 10; won by Shirley Chisholm; presented by Miss Barbara Joan Fairman.

Bay of Quinte District High School Board Award ($35); for the student with highest standing in history and geography in Grade 11 general course; won by James McGillivray; presented by Mr. Bruce Pott.

Stephen-Adamson Mfg. Co. Award ($25); to the student with highest standing in Grade 12; won by Wayne Sharma; presented by Mr. G. Freeman.

Kiwanis Club of Belleville Award ($25); for the student with highest standing in machine technology; won by Richard Picard; presented by Dr. R. Brain.

Ayerst Chapter IODE Award ($25); for highest general proficiency in grade 10, course 2; won by Sharon Bates; presented by Mrs. A. W. Cunningham.

Truck and Farm Equipment Limited Shield; to student with highest standing in Grade 12 agricultural course; won by Bruce Coulter; presented by Mr. B. Bartleman.

The Ontario Intelligencer Award ($25); outstanding art student, Grade 13; won by Mary Lou Toms; presented by Mr. Marjorie Rollins.

Big "A" Company Award ($25); to the grade 12 student with the highest standing in electrical or electronic technology who has accepted employment in this field; won by Roger Orrell; presented by Mr. Keith Allison.

Carl Rolof Music Award ($30); to the student judged most proficient in music; won by Philip Wilson; presented by Mr. H. Adams.

Bernice Parrott Award ($50); Agriculture Shield; to the student with the highest marks in the agriculture technics who has been active in 4-H Clubs or Junior Farmer work; won by Howard Sherk; presented by Mr. Basil Brooks.

Quinte Tillery Co. Award ($30); for the student with the highest general proficiency in grade XI technical course; won by Mike Pokluda; presented by Mr. George MacDonald.

Lambert Construction Co. Award ($25); for the top student in construction technics in grade XI; won by Ed Sherwin; presented by Mrs. Charles Lambert.

Deacon Brothers Co. Award ($35); for the student with highest standing in grade XII technical science; won by Winston Tripp; presented by Mr. Fred Deacon.

Moira Secondary Co. Shield; for the top student in grade XII drafting; won by Wayne Sharma; presented by Mr. Ken Hoig.

I.O.O.F. Quinteana Rebekah Lodge Award ($25); for the student with highest standing in grade XI mathematics; won by Leonard Trudeau; presented by Mrs. Addy, Noble Grand, Quinteana Lodge.

Rotary Club Award ($25); for highest general proficiency in grade XI general course; won by Betty Ann Port; presented by Mr. Ronald W. Cook, Q.C.

Canadian Welding Gases Co. Award ($25); for highest standing in grade XII automotive course; won by Bruce Coulter; presented by Mr. C. S. Martin.

Arthur A. Sills Company Award ($35); for highest standing in grade XII Welding course; won by John Sherwood; presented by Mr. Jack Sills.

Retail Pharmacists Award ($25); for student with highest standing in grade XII general course science; won by Helen Coffey; presented by Mr. Harold Seldon.

Kiwanis Club of Belleville Award ($25); for highest standing in English in grade XII general Course; won by Mary Lu Toms; presented by Dr. R. Brain.

The Ontario Intelligencer Award; for highest standing in English in grade XII general course; won by Mary Jane Greenwood; presented by Mr. Roy Dulmage.

Corby Distillery Co. Award ($30); for the student with highest proficiency in grade XII Class; presented by Mr. Nick Quickert; presented by Mr. George MacDonald.

Redin Electronics Technician's Association Award ($50); for the grade XII student showing exceptional aptitude in radio and TV and who is taking further training in this field; won by Hugh Little; presented by R.T.A.' member, Mr. D. K. Vanderwater.

The Ontario Intelligencer Award ($50); for highest achievement in grade XII History, Geography and English; won by Nick Quickert; presented by Mr. G. Boyce.

Dominion-Provincial Bursaries ($100); awarded to Anthony Wringe, Lee Enright, James Frederick Jarrell, Charles Steele, David Summers; presented by Mr. A. Bradford.

Honor pins; awarded for three years' attainment of 75% average or better; Fleet, Edward; Port, David Hawkins, Helen; Jamieson, Marjorie, George Anne; Palubinskaite, Irene; Port, Betty Ann; Truscott, Leonard.

Principal's Award to 1960-61 Prefects; Blaker, Robert; Ellis, Douglas; Goyer, Gary; Peoples, John; Quickert, Nick.

Athletic "M"; Blaker, Robert; Ladouciur, Bernie; Joyce, Terry Lee; Bill; McMartin, Robert; Peoples, John; Rainbird, Glen; Skinner, Don.

A SPEAKING QUARTET — Musical entertainment at Moira Secondary School's graduation ceremony yesterday evening was provided by the school glee club. The above gentlemen provided interesting thoughts for those present during their speeches, however. From the left: Principal W. J. Musgrove; Archdeacon J. B. Creeggan, guest speaker; Klaus Quickert, valedictorian, and A. L. Greatrix, chairman of the board.

Former Prime Minister Once Persuaded King Not to Quit

TORONTO (CP) — Former prime minister Louis St. Laurent says he once persuaded Mackenzie King not to resign as prime minister over Canada's participation in a United Nations commission.

He relates the incident in a review in The Globe and Mail of the book, The Art of the Possible: Government and Foreign Policy in Canada by James Eayrs, associate professor of political economy at the University of Toronto.

Discussing an incident reported in the book, Mr. St. Laurent writes that Mr. King was overcome in 1947 and Mr. St. Laurent, then justice minister, was acting prime minister when Canada was asked to join a UN temporary commission to supervise elections in Korea.

Along with J. L. Ilsley, now chief justice of Nova Scotia and then leader of Canada's UN delegation, and his principal adviser, Lester B. Pearson, Mr. St. Laurent "came to the conclusion that to maintain the wholesome influence we were attempting to exercise at the UN, we should accept the assignment . . ."

When Mr. King learned of the commitment, Mr. St. Laurent says, "he was very disturbed and even disposed to resign. The defendence will have to be found," he added.

NORTH AMERICAN

(Continued From Page 1)

ed to be fired. The Strategic Bomber Force, a mixture of subsonic and supersonic fighters and the Voodoo interceptors, along with Nike, Hercules and Nike - Ajax missiles around bomber and industrial centres.

In Canada an estimated 300 domestic airline flights have been cancelled or rescheduled because of the exercise. Bush and airline pilots and weekend fliers will be out of the air from 1:00 p.m. EDT today to 1:00 a.m. EDT Monday.

Trans - Canada Air Lines has washed out 126 flights and diverted another 40 because of the threat of about 60 more. About 40 flights by foreign airlines also have been cancelled.

NORAD estimates that as many as 8,000 people would be travelling by air in Canada during that period. As it is, RCAF interceptors from bases in Comox, B.C., North Bay and Uplands, Ont., and Bagotville, Que., as well as United States aircraft, will have the skies to themselves.

ONLY A FEW OF THE SAVINGS—STOCK UP!

TINY TOT BABY PANTS Medium, large, extra large to pack, each. 2 for 51¢
REXALL HYDROGEN PEROXIDE 3% U.S.P. 2 for 73¢ 4 oz. reg. 50¢ 2 for 51¢
REXALL CASTOR OIL For internal and external use. 4 oz. Regular 75¢. 2 for 56¢
REXALL MINERAL OIL Regular or mint flavored. 2 for 56¢
REXALL GER-RITE LIQUID TONIC 24 oz. Regular $2.98. 2 for $5.99
REXALL TINCTURE OF IODINE 2 for 36¢
GENERAL PURPOSE ENVELOPES 20 handy all-purpose envelopes. 2 for 26¢
TERRY FACE CLOTHS 12" x 12" of heavy cotton. 2 for 36¢
ADRIENNE COLD CREAM An excellent all-purpose cleansing cream for dry skin. Regular 2 for $1.90
REXALL MILK OF MAGNESIA Cherry Flavored. Regular 2 for 76¢

REXALL NO 31 SOLUTION or KLENZO LIQUID ANTISEPTIC Two popular everyday . . . antiseptics . . . mouth washes . . . purges . . . breath sweeteners. 3 oz. Reg. 59¢ 2 for 99¢

REXALL MALBUNT LIVER OR CAPSULES 50's, Reg. $1.39 2 for $1.39
100's, Reg. $2.49 2 for $2.99
250's, Reg. $5.98 2 for $4.01
150's, with B12, Regular $3.25 2 for $2.36

REXALL POLYMULSION Orange-flavored liquid vitamins containing 7 vitamins for infants and young children. 4 oz. Reg. $3.69 2 for $3.19
16 oz. Reg. $5.25 2 for $5.26
32 oz. Reg. $9.25 2 for $9.26

SPRINTEX NYLONS Sheer knee high. Average size. Average stretch. 60 gauge, 15 denier. Reg. 59¢ 2 for 59¢

LANOLOID LANOLIN MENTHOL-CAMPHOR SALVE CREAM Lotion or brushless. Regular 69¢ tube. 2 for 70¢

REXALL ADHESIVE TAPE WATERPROOF

Reg. 39¢ 2 for 40¢
36" x 10 yards
Reg. 59¢ 2 for 60¢
3 widths 36", 36", 36"
Reg. 95¢ 2 for 96¢

REXALL ELIXIR TOOTH POWDER 3 rows of nylon bristles. Regular 69¢ each. Choice of round, convex or small-headed styles. In assorted tube colors. Regular 69¢ 2 for 70¢

CARA NOME BRITE SET HAIR SPRAY Regular or extra hold for soft lasting curls. Holds the most unruly hair neatly. 7 oz. Reg. $1.75 2 for 1.76
14 oz. Reg. $2.50 2 for $2.51

KELLY'S REXALL DRUGS
411 BRIDGE ST. E. WO 2-5338

OCT. 16 TO 21 Get twice as much for ONE CENT more

YOUR Rexall STORE

KELLY'S REXALL DRUGS
411 BRIDGE ST. EAST WO 2-5388

OPEN ALL DAY SUNDAY
FREE PROMPT DELIVERY

PRESCRIPTION

• Personal Service

• Speedy Delivery

LITTLES PHARMACY
164 NORTH FRONT ST.
"Your Neighborhood Store"
WO 2-0393

NOTICE

In the past 6 years, The Barber Shops of Belleville have maintained the same level of prices for their services . . . due to the increased operational costs during that time, we have agreed that commencing October 16, 1961 prices for ALL HAIRCUTS WILL BE INCREASED 25 CENTS.

Belleville Barbers' Association

THE ONTARIO INTELLIGENCER
Ontario Established 1841 — Intelligencer 1877
Published Daily by
THE ONTARIO INTELLIGENCER LIMITED
Belleville, Ontario, Canada

Subscription rates:
By carrier 25c per week
By mail in Canada $15.00 per year; 8 months $8.50; 3 months $3.50
In U.S.A. $12.00 per year
Authorized as second class mail by the P.O. Dept., Ottawa and for payment of postage in cash.
Member of The Canadian Daily Newspaper Association; Member of The Canadian Press; Member of the Audit Bureau of Circulations.

Need Comprehensive Vote

Belleville theatre operators have asked City Council to arrange for a referendum on Sunday movies. This request has been referred to the Council's finance and executive committee. We suggest that the committee should recommend that such a referendum be held, and that the Council should act in accordance with such a recommendation. But we also suggest that the referendum should not be limited to Sunday movies, but should deal with the whole question of Sunday recreation.

At the same meeting of the Council at which the theatre owners presented their request, the Council decided to amend an existing by-law so that it will prevent bowling alleys operating on Sunday. There is no reason why operation should be permitted, when other recreational activities on Sunday are banned. But the question of opening bowling alleys on Sunday should be put to the people at the same time as they vote on Sunday movies.

Ald. W. E. Jarvah, in the discussion about bowling alleys operating on Sunday, said he was in favor of Sunday sports but that the people of Belleville had voted against them. Despite this fact, many sports, are played on Sunday. It is time that this question was considered again by the people — with the distinct understanding that their decision will be rigidly enforced.

Sunday sports, Sunday movies, Sunday bowling — all these should be the subject of a referendum at the next municipal election.

If the voters are consistent, they will either approve them all, or reject them all. This would mean that Sunday recreational facilities would either be greatly enlarged, or sharply curtailed. This is one of the few occasions on which there is no logical middle path, and certainly there is nothing which can be said in defence of the existing situation which involves sticking to the letter of the law while ignoring its spirit. Too often, at present, a privileged or fortunate few enjoy recreational facilities which are denied those less wealthy or less lucky in their choice of a pastime.

Now It's Ladies in Billiard Halls

Bowling has long since gone genteel, with ladies in the lounge and babies in the nursery, games replacing alleys while the gutter has become the trough.

Women — pardon us, ladies — have also infiltrated the pool rooms, now known as billiard halls, but the full-scale invasion is not yet underway. It won't be long now, if an Etobicoke bowling alley proprietor has his way. He has informed the township property commission that he plans a billiard hall with drapes in the windows and a "ladies welcome" sign.

We are not overly concerned about the invasion of the fair sex — billiards is the type of game at which women, with their sensitive touch, might easily excel. We are alarmed, though by hall of the prospective proprietor's announcement that, "There will be no profane language or loitering allowed."

The language in pool rooms needs cleaning up — not because it has been mainly but because it has all too often been childishly indecent. But a ban loitering of something else again.

Loitering is the essence of the pool room's appeal. Whether he just wants to come in out of the rain, whether he is using the pool room as a convenient place to meet his friends, or whether he is dedicated to the game and is playing the role of the silent disciple to the cue-wielding professors, the loiterer is as necessary in a well-equipped pool room as a ladies' aid. The day that they find some alternative name for that necessary tool of the game — and expel the loiterer — will be the day when the appeal and the standard of play in billiards starts to decline.

The objective, apparently, is to make sure that all habitues of the billiard-hall of tomorrow are helping to pay the rent — every moment they are in the building. One would be tempted to say that a billiard hall couldn't be run this way — until one remembers what the Canadian average room operators have managed to do to the leisurely peace of drinking which distinguishes the British "pub."

As the nature of foul weather lieth not in a shower or two of rain but in an inclination thereto of many days together, so the nature of war consisteth not in actual fighting but in the known disposition thereto during all the time there is no assurance to the contrary. All other time is peace. — Thomas Hobbes.

Opinions that are well rooted should grow and change like a healthy tree. — Irving Batcheller.

Arab Dream Shattered

Vancouver Sun

The Arab world, comprising 40 million people in the Middle East, is cracking up today. A dream of national unity which has persisted for generations appears to be fading as Syria breaks away from Egyptian Nasser's United Arab Republic.

The spectre of Communism sits on the sidelines, gleeful as European chancelleries are nervous. Arab nationalism is marching as a spirit grows that may be long in healing.

For several reasons, the United Arab Republic in its shaky way was a step to the realization of a goal cherished by generations of Arab patriots—the creation of a united, free Arab nation.

* * *

It has been a dream existent in the Middle East for many centuries. At one time, under the Arabian caliphs, it was practically synonymous with Pan-Islamism. But the gradual transformation of the ancient Shiekan empire into the Turkish empire, beginning in the 11th century under the Seljuks, and continuing under the Ottomans, has tended to separate Arab nationalism from Islam.

Modern nationalistic feeling was stimulated by Western influences, beginning in Egypt when the first American protestant missionaries landed at Beirut, Syria. The rapid expansion of both Protestant and Catholic missions, backed by elite promoted Arab culture among Arabs, resulted in a new and semi-independent under its leaders.

But it had its most important stimulus around the turn of the century when the Young Turks set out to modernize the Ottoman empire.

However, Young Turks could not make up their minds whether to Turkify the empire or to promote Pan-Islam. Some governments failed to satisfy the Arabs, whether they were Ottoman, Iraq, Yemen, the Hejaz or Saudi Arabia.

* * *

One of the great leaders of the Arab 19th century was Jamal-Din al-Afghani, was a revolutionary who sought political unity for the entire Moslem world.

Other Arab nationalists would have been content with a united Arab nation of which Syria was the core.

It was this spirit, plus the latent resentment which had been took, which brought the Arab world to Britain's side in the First World War.

An ironic twist is that as early as 1915 — even before war broke out — Syrian nationalists had appealed to secret Syria to Egypt. Dr. Georges Neid sought British protection in Cairo and Sherrif Hussein of the Hijz.

But unfortunately even then the dream of Arab unity was soon clashed with the rivalries of the Arab leaders. Hussein and his sons made conflicting promises. At war's end Hussein was proclaimed King of the Hejaz and Iraq as part of a united Arab kingdom. The French balked him. King Saud drove him out of Hejaz and united the Arabian peninsula save for Yemen and the British protectorates.

But Hussein's sons reigned — Feisal in Iraq and Abdullah in Transjordan.

* * *

These events, plus the partition of Palestine and the creation of an Israeli republic, alienated the Arab world from the West and set the scene for the revolutionary unrest which has swept the Arab world from East to West and the British protectorates.

The Hashimite kingdom of Iraq has vanished. But neither the Saudi family in Arabia nor Hussein of Jordan has given up dreams of uniting of a great Arab kingdom.

Their ambitions clash with those of Cairo. Nasser has been a picture of a Pan-Arab empire stretching from the Strait of Gibraltar to the borders of Iran. They clash also with those of Iraq's Kassim of Iraq, who is Nasser's inveterate foe.

The main hope for Arab unity was that it would unite in the Arab League. But it can only act when the self-interest of the major members permits.

There's an opportunity and even a duty, for the Western powers to use their best influences to promote Arab unity. Too often the West has supplanted Arab divisions in its own interests. The time has come to try another way.

In Moscow there are men who know how to exploit disaffection and unrest. Four years ago they nobly succeeded in subverting Egypt.

That they may try it again is what people in Europe mean when they say today that pro-Syrian revolt is a threat to world peace.

Doctors Use Sound Waves

St. Thomas Times-Journal

Science has brought a new device in medicine and surgery by the use of ultrasonics, or sound waves higher than the range audible to the human ear. Within the past three years both technology and medicine have advanced so rapidly that physicians now have at their disposal a powerful new surgical weapon with its use controlled with great precision and used for both diagnosis and treatment. Already in many cases, there has been difficulty in locating the exact source of trouble inside the human body. There may have been a lot of guessing as to what is done before a physician got the exact focus on minute targets.

Ultrasonics have been of great value in detecting breast and brain tumors so that with the most refined equipment, almost 100 per cent exactitude has been obtained.

Even moving targets such as sections of the heart, can now be investigated with ultrasonic waves. A beam is focused on the area under examination. As the soundstream hits the moving target, frequency changes. The reflected beam with its changed frequency is audited along with the original ultrasonic impulse, and the frequency much like that caused by doublingback of sound between two close notes on a piano can be detected. By comparing the characteristic rate of heart frequency from normal and diseased hearts, medical investigators can now detect coronary sclerosis, hypertensive heart disease, and conditions resulting from thyroid and liver disorders. Research has progressed to the point where they can be seen on an electrocardiogram.

One of the most successful uses of ultrasonics is in its application to mental diseases. In one large group in the United States they had not responded to all customary treatments. 80 per cent responded to ultrasonic treatment and were ready to resume work.

Congested sinuses, warts and bursitis have cleared after ultrasonic treatments.

Physicians who have specialized in ultrasonic medicine believe that it will become as much a medical specialty as X-ray therapy, and also as valuable

STRENGTH FOR THE DAY

DR. EARL L. DOUGLASS

THINKING AND THINKING

I can see no excuse for any human being in this world who does not think and get pleasure and happiness from thinking.

There is no more practical discouraged mortal on earth if he will but do it. Thinking is the motive force behind all creation, all invention, all that there is in art and literature.

If you get "stumped," don't give up, don't entertain the idea that you have reached your limit. Just think. Think long and hard. Mistakes have solved the knottiest problems of all history.

The great profit derived from thinking does not lie in original ideas, nor in giving unique expression to words, but in exercising the brain cells that run from the back and forth through the paths of the brain.

The man who always thinks in the same mood, in the same way that you think always correctly, for who does? But if you form the habit of thinking things out for yourself, you will cultivate an independence of thought, a clear and exact purpose behind this thought, and make yourself felt as an influence wherever you go. A man who thinks always takes his stand apart from the crowd.

You should think as you are told, or as you have been taught to think, but as you see and believe. This applies, of course, to the adult mind.

How refreshing to meet a man or woman who has "original" ideas and the courage to express them! Yet if you closely observe or analyze such a person, you will find that these same original ideas are no more than the old natural ideas that rolled out without being greased, coaxed, or borrowed.

There is always hope for a man who will honestly think!

Not His Function

Brantford Expositor

Because he objected "on aesthetic grounds" to a policeman chalking his car tires, a Waterloo student was charged and by a magistrate as being a smoky-panhy. It is scarcely the function of a cadi to offer gratuitous insults to persons appearing before him. In any event the same magistrate should have been aware that those higher than he in the judicial scale but recently ruled that it was illegal for policemen to chalk tires.

By Ed Reed

"It's to repair the damage done during the party I threw to celebrate paying off the mortgage."

LOOKING BACKWARDS

GLEANINGS FROM OUR FYLES OF BYGONE YEARS

20 YEARS AGO

OCTOBER 14, 1941

Murney Green, Jr., fifteen-year-old son of Mr. and Mrs Murney Green, was the youngest youth in Point Anne on Monday night. For tangible recognition of his heroism in rescuing eight-year-old John MacDonald from the waters of the bay off Point Anne in June of this year and bringing the unconscious lad ashore with life after ten minutes of resuscitation, was made in the parish hall before a large crowd, when he was formally presented with the "President's Medal" of the National Safety Council of the U.S.A. and Canada, by the Canadian writer watch and a citation recording the details of the rescue.

Boldly stalking into the premises of Jos. Zanelli, confectionery store on Saturday afternoon, a youthful thief nonchalantly removed a coin pouch containing over $12.00. The container had been left in the office desk in the event that any employee might need to make change for a purchase.

Mr. A. Hearn of Zanelli's store, has found quite a number of large carrots in his garden, the largest of which measured 14 inches in length from top to root and 11 inches in circumference at the top.

Boys firing air rifles are believed responsible for the breaking of the glass container in one of the gasoline pumps operated by the Belleville Fruit Company on their Albion Street premises some time over the weekend. Only a small hole in the lower section of the glass cylinder was found, leading to the conclusion that the glass which had broken the glass had been fired at random.

30 YEARS AGO

OCTOBER 14, 1931

Twenty-three transients spent lazy night at the police station.

Mr. J. Raymond Carr of Chatham St., has announced that he will be a candidate for election to the city council at the next elections.

Mr. and Mrs. J. D. McIntosh and children spent the week-end in Toronto at the King Edward Hotel.

Ald. George Tice spent Thanksgiving week-end in Toronto.

Mr. and Mrs. H. J. Starke of Foster Ave., spent Thanksgiving with friends in Oakwood.

Mr. and Mrs. H. W. Rathbun and Betty Sully have returned to Toronto after visiting relatives here.

Miss Helen Sully spent the weekend with friends in Toronto.

Miss Helen McCreary of this city spent the weekend with her parents at Actinolite.

40 YEARS AGO

OCTOBER 14, 1921

The annual reunion of the Boy Scouts in this city was a great success. At the head table were seated Commissioner W. H. Rinkle of the 1st Belleville Troop, Rev. Canon Greene, Rev. Mr. Cranston of Trenton; W. C. Mikel, K.C.; C. A. Gallagher, Provincial Field Secretary; S. C. Gay, and G. W. Henderson of the Belleville and Messrs. Jackson, Follwell, Frederick and Davis of Belleville. Assistant Scoutmaster Byng Hayes and Jack Crozier assisted in the programme.

At the school field day in Trenton, Grant Maidens, Cecil Facey, W. Wannamaker, Betty Williams and Gwen Lazier were chosen for the Belleville High School and won several events.

50 YEARS AGO

OCTOBER 14, 1911

At the meeting of the Belleville Cheese Board 1110 boxes of cheese were boarded and sold at factories, except two, sold at 13 11/16 cents. 38 factories were represented.

Prices on the city market have been a little higher than usual lately. Butter is selling at 38 cents per pound; eggs 25 to 27 cents per dozen, a high price for this season of the year. Dressed chickens are selling at $1.45 per pair.

Must Serve A la Carte

Montreal Gazette

Much is being said these days about the need for Canadian businessmen to get out and compete with the foreign producer. As an example of what is needed, a little story was told at the annual meeting of the Canadian Chamber of Commerce. The speaker was Mr. F. M. Covert, Q.C., of Halifax.

Mr. Covert recalled that 18 years ago he arrived at Manning Pool in Toronto to begin his training in the R.C.A.F. Shortly after his arrival, he and the others were ushered into a big dining hall. There he passed a place where they picked up their eating utensils and a plate. Then they handed their plates to the boys behind the counter who the boys put on the meat and vegetables.

"As my plate went down the line," says Mr. Covert, "it ended with a fellow who had a great big ladle and a potful of gravy. I said 'no gravy, please.'

"'Oh,' was the reply, 'a la carte, eh!' With that he completely smothered my food with gravy. 'Take it and like it,' said he.

And Mr. Covert asks: "Are we providing what our customers want, or are we leaving 'a la carte' to the foreigners?"

Quicker Than Telephoning

Letter to London Observer

The other night I was being driven from London to Billsbury, Ohio, in a vintage open Dutiller. On leaving Billsbury worth, where the road hairpins back on itself, my driver-host unclipped a gleaming copper cone-thing-horn which I had been noticing mounted on the outside hand-brake, and sounded a piercing blast.

"Four miles by road, halfmile by crow," he said. "When we hear this horn in town there will be open, the light switched on, the table laid, the fire bright, and the drinks poured out. You'll see." And it all happened just as he said. The same buses. They visit their friends and relatives in one or the market days, or festivals other than their own. They live and die without ever seeing or knowing more than a fraction, maybe a tenth, maybe a twentieth of the total population of the world. Yet every one would be ready to die for the right to vote, to take our stand knowing that the power of God and of all His holy angels is behind us.

Having done all, we stand.

To Your Good Health

Common Cause of Brittle Bones Is Osteoporosis

By Joseph G. Molner, M.D.

"Dear Dr. Molner: Is there anything one can do to keep bones from being easily fractured? It seems to me I have a fracture every time I fall, even usually a rib or ribs.

"I have found that bones get more brittle with age. I am now past 50, but I have had this trouble for years. — Mrs. L. A. W."

This is not an easy question to answer. The most common cause of brittleness in the bones is osteoporosis, a thinning of the interior of bones which allows them to become brittle.

The condition may usually be traced to a decline in ovarian hormones which occurs at menopause, or change of life. Osteoporosis is not uncommon in women in its age bracket.

However, frequent fractures are not common, if they were, it we would have a great many fractures, because bones, and this simply is not the case.

There are other, and distinct, kinds of brittle bones which reproduce what we call "pathological fractures", or breaks which occur at the slightest injury.

I recall a three-year-old girl in a state hospital who was kept in a crib with the guard rails in place at all times because even the smallest of falls would fracture a bone. At one time, she had suffered fractures of both upper arms, and had suffered something like 60 fractures.

X-rays of this bones and certain chemical tests may give a clue to the cause. Sometimes it may or may not be possible to do more than be careful to see that diet is adequate, and that the bones whatever strength they can acquire.

Now to move from the very unusual to a very simple explanation. It is well known that some people are accident-prone. The reason is not so easy to ascertain. Nevertheless they, for some odd psychological reason, have a d i s p o s i t i o n inclined for stumbling, falling or otherwise hurting themselves.

The best, and only simple answer is for such people to modify their activities to some degree, to look out for accidents. They should be careful on stairs, or learn to avoid getting in a position which makes the balance unsteady. That sort of thing.

If osteoporosis is found to be present, the use of hormones and a diet high in protein may improve the situation.

* * *

"Dear Dr. Molner: My mother's electrocardiogram shows that she has had severe heart attacks in the past but is normal now. Her doctor said she could easily have attacks in the future.

"I was under the impression that only the present condition of the heart would show up on the test. — Miss M. B."

Old scars (from prior heart attacks) can show on cardiograms. In fact, in some cases it may necessary to wait a day or two after a new coronary attack to show on the cardiogram.

* * *

"Dear Dr. Molner: Some years ago I had shingles. My doctor said the blood from my right leg and shot it into a vein in my left arm, and I've never been bothered since. — Mrs. E. S."

This is called "auto-hemotherapy." Confidence in always a great factor in the achieving of victory. So, there may be virtue now and then in the coincidence of life we have to be able to confront them with a confident and determined spirit which comes from long preparation and discipline. But in the best we can every day. When the evil day is upon us, we can take our stand knowing that the power of God and of all His holy angels is behind us.

Having done all, we stand.

TODAY'S TALK

By GEORGE MATTHEW ADAMS

ON BEING READY

"Wherefor take unto you the whole arm out of God that you may be able to withstand in the evil day and having done all, to stand." (Ephesians 6:13).

"That we may be able to withstand in the evil day." We are not to wait until the evil day is upon us before we begin to stand. If we do, we may find ourselves terribly unprepared. It takes a lot of preparation for any nation to prepare itself for war. We are constantly at war against situations, tendencies, and temptations which assail our spiritual life. If our preparation is not continual, we may not be able to withstand when the evil day is upon us.

"And having done all, to stand." Confidence is always a great factor in the achieving of victory. So there may be virtue now and then in the coincidence of life we have to be able to confront them with a confident and determined spirit which comes from long preparation and discipline. But in the best we can every day. When the evil day is upon us, we can take our stand knowing that the power of God and of all His holy angels is behind us.

Having done all, we stand.

THE PACKSACK

By GREGORY CLARK

A taxi driver who drove me to a neighborhood of Tokyo other than their own. They live and die without ever seeing or knowing more than a fraction, maybe a tenth, maybe a twentieth of the total population of the world. Yet every one would be ready to die for the right to vote, to take our stand knowing that the power of God and of all His holy angels is behind us.

Repels Invasio

Stockholm Aftonbladet

Spectators remained breathless at a concert in Halmstad when they saw a mouse flop into the open mouth of a singer. The singer had the presence of mind to keep his mouth open and let forth a note that blew the wrap out of the danger area. He received tumultuous applause.

SCOTT'S SCRAP BOOK

By R. J. SCOTT

A Lift for Living

Building Highways of Hope

BUILDING HIGHWAYS
By DR. RALPH W. SOCKMAN

At first glance the world would seem to be going back to the jungle. The fighting in the Congo, the chaotic conditions in Cuba, the unsolved crisis in Berlin, the collapse of disarmament discussions in Geneva, the dangerous disunity in the United Nations — all combine to create a spirit of fear, even of despair. Who can show us a way through the wilderness of the world's disorder?

We look to leaders in high places. I spent some weeks in Europe this past summer. I have come back with the feeling that there is sufficient sane leadership to settle the situation in Berlin without resorting to bombs.

But there are highways of hope on the levels below the summit. We can see common people right around us who are building roads toward a better tomorrow even though the world picture is dark.

I think of family road makers. In my mind at this moment is one who bravely faced the hard ships of young widowhood, who held together a brood of five children, establishing a family tradition of high loyalties, who bore the responsibilities of middle years with such buoyancy that she became the comrade of her children, who ripened into maturity with such grace that her grandchildren compete for her company, and now lives the life of the fourth generation eagerly follow her. What a noble service to be such a maker of roads for the family!

To be a road maker for a nation, a finder of paths which the future generations will follow. This past week when we observed the anniversary of America's discovery, we remembered those who since Columbus have been opening this Western world, laying highroads now throbbing with traffic and binding the continent together with threads of steel.

Our nation is still producing pioneers. In every walk of life there are workers charting new ways of doing things.

A few weeks ago I travelled in Finland. That country is exposed to Russia along a lengthy ill-protected boundary. The Finns fear and dislike the Russians from whom they have suffered so much. But they are not paralyzed by their fear. They are building splendid roads and beautiful skyscrapers.

Wherever I went in Europe I found the people building. And on my return to America I find skyscrapers springing up like mushrooms. Despite the dangers of nuclear bombs we go on building. God has given human life a "deathless capacity for resurgence." This strikes me as a ground for hope.

Another trail of hope in our present wilderness is that of truth. The darkness of the future has not checked the pursuit of knowledge. However uncertain the opportunities of tomorrow, youth still kroud our colleges in preparation. The great currents of world hatreds have not blown out the lights of the laboratories. Our physical scientists pursue their search for truth, not deflected by dictators or mobs.

And the results are manifested. The hurricane Carla was one of the worst in our history. Yet the loss of life was but a fraction of the toll taken by the Galveston flood 60 years ago. Better methods of forecasting the weather, alerting the public and preventing disease are taking some of the sting out of our storms. Competent scientists are predicting much better control of the weather itself.

Another hopeful feature is the progress of science is its humility of its best leaders. They realize that technical knowledge is not enough: that science, however noble in origin, is neutral in result; that the growth of power without improvement of purpose is the suicide of civilization. Physical science has taught us how to take certain elements and make a fertilizer to enrich the earth. From the same elements it can teach us how to make a poison gas to decapitate a city. But science has no way of making sure that we will use the fertilizer rather than the poison gas.

More and more thoughtful people are waking up to the need of Road makers for God. What would have become of America if our westward-moving pioneers had not been accompanied by the circuit-riding preachers, the college-building teachers and the law-abiding Christians? Th God who guided our fathers in the days of the covered wagon is still available in the days of space travel and supersonic missiles. "Prepare ye the way of the Lord."

SUNDAY SCHOOL 10.00 A.M. — CLASSES FOR ALL AGES
MORNING WORSHIP — 11.00 A.M.
SUBJECT: "WHAT IS THE GOAL OF THE CHRISTIAN LIFE?"
SPEAKER: REV. LAURIE PRICE
EVANGELISTIC SERVICE — 7.30 P.M.
REV. JOSEPH TUBBY WILL SPEAK
TUESDAY 8.00 P.M. — BIBLE STUDY
THURSDAY 8.00 P.M. — REV. ALEX NESS
FOUNDER OF THE LARGEST PROPOSED PROTESTANT CHURCH IN NORTH AMERICA.
FRIDAY — SATURDAY — SUNDAY
SPECIAL TALENT — MUSICALAIRES OF TORONTO AND CLARK SISTERS
EVERYONE WELCOME

CALVARY TEMPLE

PENTECOSTAL ASSEMBLIES OF CANADA
DUNDAS AND GEORGES STREETS
MINISTERS OF MUSIC REV. JOSEPH TUBBY
PASTORS: E. M. SMITH & L. E. PRICE

ROBERT McLAREN

BETHEL CHAPEL

(Corner Church and Station Streets)
SPECIAL
Evangelistic Services
BY
ROBERT McLAREN
of Sault Ste. Marie
SUNDAY, 11 a.m. and 7.30 p.m.
TUES. - WED. - THURS. — at 8.00 p.m.
SUNDAY SCHOOL AT 11 A.M.
3.30 p.m. GOSPEL BELLS — Radio Station CJBQ
Daily Meditation Monday through Friday, 9.20 a.m. CJBQ

Christian and Missionary ALLIANCE CHURCH

W. Moira and Coleman Sts.
Rev. Sakville Palmer, Pastor
"A Friendly Church in a Friendly City"

7.30 p.m.—"A GREAT DECISION—WHAT SHALL THE END BE?"
11.00 a.m.—FIRST THESSALONIANS—Series (1)
Morning Service Broadcast CJBQ
9.50 a.m.—Sunday School for the whole family.
Tuesday, 8.00 p.m. — Bible Study and Prayer
Friday, 8 p.m. — Youth meeting—Special A.W. Night

The Presbyterian Church In Canada

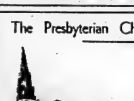

ST ANDREW'S PRESBYTERIAN CHURCH
CORNER CHURCH ST AND VICTORIA AVE
Rev R. D. MacLean B.A B.D
Pastor
Pastoral Assistant
Rev. W. H. V. Walker
Organist Mr. Erwin Dyson

SERVICES OF WORSHIP, SUNDAY, OCT. 15th.
11.00 a.m.—MORNING WORSHIP
"THE KNOCK AT OUR DOOR"
7.00 p.m.—EVENING WORSHIP
"THE SEAL OF GOD"
The Sacrament of The Lord's Supper will be observed at both services.
Church School —
9.45 a.m.—Junior, Intermediate, Senior
11.00 a.m.—Nursery, Beginners, Kindergarten, Primary
Y.P.S. 8.15 p.m.

The Anglican Church of Canada

20th SUNDAY AFTER TRINITY

ST. THOMAS' CHURCH

CORNER OF CHURCH AND BRIDGE STS
REV CANON A. R. McCONNELL, M.S.R.S. L.Th. Rector
The Rev D. W. Stanley, B.A. Assistant Curate
8.00 a.m.—HOLY COMMUNION
9.30 a.m.—FAMILY SERVICE FOR PARENTS AND CHILDREN
11.00 a.m.—MATINS (Nursery)
4.00 p.m.—HOLY BAPTISM
7.00 p.m.—EVENSONG
CHURCH SCHOOL—
9.30 a.m.—BEGINNERS AT THE CHURCH
9.30 a.m.—OTHER DEPTS. AND BIBLE CLASSES AT THE PARISH HOUSE
WEDNESDAY, ST. LUKE'S DAY
HOLY COMMUNION IN ST. AGNES' CHAPEL AT 10.00 A.M.
DEANERY W.A. CONFERENCE—HOLY COMMUNION THURSDAY, OCT. 19th—10 a.m.

CHRIST CHURCH

CORNER COLEMAN AND GATEHOUSE STS.
Archdeacon the Ven. J. S. Cowgan — Rev Bryans F. Smith
B.A. Rector — Assistant
The Rev. Michael Carvell, B.A., L.S.T. Assistant Curate
8.00 a.m.—HOLY COMMUNION
9.30 a.m.—HOLY COMMUNION (Nursery)
11.00 a.m.—MORNING PRAYER (Nursery)
4.00 p.m.—HOLY BAPTISM
7.00 p.m.—EVENSONG
SUNDAY SCHOOL—
Christ Church—9.30 a.m.—Main School and Beginners
11.00 a.m.—Beginners
3.30 p.m.—St. George's, Station Street
MIDWEEK SERVICES —
EVENSONG EVERY EVENING AT 5.30 p.m.
WEDNESDAY, ST. LUKE'S DAY
10.15 a.m.—HOLY COMMUNION
5.30 p.m.—HOLY COMMUNION

ST. MARGARET'S ON-THE-HILL

Grinke Park Avenue
Rev. L. Arthur Pape B.Th. Rector
8.30 a.m.—HOLY COMMUNION
9.30 a.m.—SENIOR SUNDAY SCHOOL
11.00 a.m.—MORNING PRAYER
11.00 a.m.—NURSERY & JUNIOR SUNDAY SCHOOL
7.00 p.m.—EVENSONG
WEDNESDAY, HOLY COMMUNION at 10.15 a.m.

WESLEYAN METHODIST CHURCH

Corner
Everett & Henry Streets
Rev. James S. A. Spearman
Minister
Rev. Nancy White,
Assistant
10.00 a.m.—Church School
11.00 a.m.—"ARE YOU IN A TUNNEL?"
7.30 p.m.—"GOD'S UNFAILING POWER"
(Miss White speaking in both services)
Wednesday 8.00 p.m.—Prayer and Bible Study
Friday, 8.00 p.m.—Youth Hour
COMING: November 26—Rev. Virgil Mitchell, Marion, Ind.
December 3 — Youth in One Accord, Houghton, College.

FIRST PENTECOSTAL CHURCH

54 N. Front St.
Rev. B. H. Cross, Pastor
SUNDAY, OCTOBER 15th
10.00 a.m.—SUNDAY SCHOOL FOR ALL AGES
11.00 a.m.—MORNING WORSHIP
7.30 p.m.—EVENING SERVICE
Tuesday, 8.00 p.m.—Bible Study
Thursday, 8.00 p.m.—Young People's
EVERYONE WELCOME

Corner of Victoria Avenue and Pinnacle Street

VICTORIA AVE. Baptist Church

Convention of Ontario & Quebec
REV GORDON S. WOODCOCK B.A. B.D. Minister
Organist
Wm. J. Connor M.A
Choir Director:
Dorothy B. Reilly
11.00 a.m.—MORNING WORSHIP
Communioning service for Emmanuel Baptist Congregation.
7.30 p.m.—EVENING SERVICE
9.50 a.m.—SUNDAY SCHOOL
9.45 a.m.—Fairway Ave. Sunday School

CENTENNIAL FREE METHODIST CHURCH

AVONDALE ROAD
REV. EDITH MAINPRIZE
Minister
8.00 a.m.—Light and Life Hour—Dial 1360 CKLC
10.00 a.m.—SUNDAY SCHOOL RALLY
Come and bring a friend.
11.00 a.m.—"GREATER GLORY"
7.30 p.m.—EVENING SERVICE
(Special singing at both services)
Tuesday, 8 p.m.—Youth Prayer Service

The United Church of Can

The Rev. Hugh A. McLeod, M.A., S.T.M., D.D.
Moderator
Rev. E. C. Kellaway, B.A., Cobourg
Presbytery, Bay of Quinte Conference
The Rev. C. W. Coleman, B.A.
Belleville, Ontario
Chairman, Belleville Presbytery

BRIDGE STREET UNITED CHURC

CORNER STATION AND CHURCH STREETS
REV. H. M. DAVIS, B.A., Minister
Mr. Robert Reid — Mr. S. Alec Gordon
Choir Director — Organist
SUNDAY, OCTOBER 15th.
CHURCH SCHOOL—
9.45 a.m.—Junior, Intermediate and Senior Departments
11.00 a.m.—Infants, Nursery, Beginner's & Primary Depts.
CHURCH WORSHIP
8.30 a.m. and 11.00 a.m. PUBLIC WORSHIP
Sermon: "THE KEYSTONE COMMANDMENT"
Rev. H. M. Davis
ALL ARE CORDIALLY INVITED

TABERNACLE UNITED CHURCH

Church Street North of Victoria Avenue
Minister — REV. MORGAN G. McFARLANE, B.A.
Music Director — Mrs. J. B. Lethbridge A.R.C.M.
ANNUAL CONGREGATIONAL VISITATION SUNDAY
CHURCH SCHOOL
9.45 a.m.—Junior, Senior and Intermediate Departments
11.00 a.m.—Nursery, Kindergarten and Primary Depts.
MORNING WORSHIP
11.00 a.m.—Sermon Subject: "CHRISTIAN STEWARDSHIP"
CAR PARKING — In Tabernacle's large parking lot on John St., behind the church.

HOLLOWAY ST. UNITED CHURCH

CORNER DUNBAR AND HOLLOWAY STREETS
THE FAMILY CHURCH
REVEREND C. W. COLEMAN B.A., Minister
Mr. Clifford Thexton, A.T.C.M., L.R.A.M. Minister-in-Music
SUNDAY, OCTOBER 15th.
CHURCH SCHOOL
9.45 a.m.—Kindergarten, Junior and Intermediate Depts.
Confirmation Class.
11.00 a.m.—Nursery and Junior Congregation.
CHURCH WORSHIP
11.00 a.m.—"THE VOWS I MAKE"
SACRAMENT OF HOLY BAPTISM

EASTMINSTER UNITED CHURCH

Corner Bridge St. and Sarchfield Ave
REVEREND ALEXANDER McDOWELL, Minister
Choir Director C. Murray Irwin — Organist Mrs G. S. S
SUNDAY, OCTOBER 15th.
CHURCH SCHOOL
9.30 a.m.—Junior and Intermediate
11.00 a.m.—Primary, Kindergarten and Nursery
11.00 a.m.—MORNING WORSHIP

COLLEGE HILL UNITED CHURC

North Park St. Just North of College
REV. ROY E. VESSEY, B.D.
SUNDAY, OCTOBER 15th.
9.45 a.m.—Sunday School
11.15 a.m.—MORNING WORSHIP
Nursery during service.
A CORDIAL WELCOME TO ALL!

PARKDALE BAPTIST CHURCH

514 Sidney St.
Belleville
Of the Fellowship
Evangelical Baptis
Churches in Canad
Rev. Robert Snyc
Pastor
Mrs. Marion Foster, Org
10.00 a.m.—FAMILY BIBLE SCHOOL
11.00 a.m.—MORNING WORSHIP
7.30 p.m.—EVENING SERVICE
Morning Nursery and Junior Church for children 8 years and under.
Tuesday, 8.00 p.m.—Prayer and Bible Study
EVERYONE WELCOME

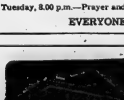

THE SALVATIO ARMY

256 PINNACLE

Major & Mrs. J. C
Corps Officers

"Make the Army
Church Home"

11.00 a.m.—HOLINESS MEETING
2.30 p.m.—Sunday School
6.15 p.m.—Open Air Meeting—Bridge and Front Stree
7.00 p.m.—SALVATION MEETING

Standard Churc

Coleman St. Near Footbridge
REV. A. J. SLATER, Pastor
10.00 a.m.—Sunday School
11.00 a.m.—MORNING SERVICE
7.30 p.m.—EVENING SERVICE
Thursday, 8.00 p.m.—Prayer Meeting
ALL WELCOME

THIS BACK TO GOD HOUR

"MARANATHA"
CHRISTIAN REFORMED CHURCH
72 ORCHARD DRIVE
"THE CHURCH OF THE BACK-TO-GOD HOUR"
All Over Canada and the United States
Listen to Radio CJBQ, Belleville (800)
every Sunday 8.30 a.m.
9.30 a.m.—SONG SERVICE (English)
9.30 a.m.—REV. J. E. F. DRESSELHUIS (Dutch)
The Lord's Supper
2.30 p.m.—REV. J. E. F. DRESSELHUIS (English)
The Lord's Supper and Applicatory Sermon
Everybody Cordially Invited

CHRISTIAN SCIENCE SOCIETY

MASONIC TEMPLE — 125 FOSTER AVENUE
Subject: 'DOCTRINE OF ATONEMENT"
Sunday Service — 11.00 a.m Sunday School — 11.00 a.m
Testimonial meeting 4th Wednesday of each month at 8 p.m
YOU ARE CORDIALLY INVITED

ST. COLUMBA PRESBYTERIAN CHURCH

(cor. Farley Ave. and Bridge St.)
Rev. Norman Hutchinson, MA., Minister
9.30 a.m.—Church School —Classes for All
11.00 a.m.—YOUTH SERVICE AND DEDICATION OF TEACHERS AND LEADERS
7.00 p.m.—EVENING WORSHIP
Come and Worship with Us

HOLY TRINITY Lutheran Church

In the Quinte Women's Institute Hall
Dundas St. East, just east of Herchimer Ave.
REV. HAROLD R. LINDEMAN, Pastor
11.00 a.m.—MORNING SERVICE
9.45 a.m.—SUNDAY SCHOOL at 27 Melrose Crescent
A WARM WELCOME AWAITS YOU

SOCIAL and PERSONAL

ENGAGEMENT NOTICE

Mr. and Mrs. H. E. H. Eaton, Wolfville, N.S., announces the engagement of her daughter, Miss Ruth Eaton, to R.C.M.P. Constable Harvey Stoliker, son of Mr. and Mrs. G. H. Stoliker, Belleville, Ontario. Wedding to take place November 11, 1961, at Truro, Nova Scotia.

• • •

Mr. Bill Kelly, 75 Everett Street, spent Thursday with Mr. and Mrs. Marc Turner, 32 37th Street, Hamilton, Ontario.

• • •

Mr. Bill Douglas spent the week-end with Mr. Harkenrath, Jr., with Mr. and Mrs. Harkenrath and family.

• • •

Mr. and Mrs. William Coates and family, were recent guests of Mr. Norman Jewell, Mr. and Mrs. W. E. Coates, Napanee.

• • •

Mr. and Mrs. James L. Hall; Mr. and Mrs. Murray Clark, and Sheree, of Odessa, were guests recently of Mr. and Mrs. Clarence Bird and family, and of Mrs. S. W. Bird.

• • •

The Reverend Edith Malcolm was a recent guest in Toronto, of Mr. and Mrs. Fred Thompson.

• • •

Mrs. William Kelly of Tweed patients in Belleville General Hospital.

• • •

Mr. and Mrs. William Conway Nancy and Kelly were holiday weekend guests of Mr. and Mrs. Gerald Conway, and Mrs. Don Falconer, Ottawa.

• • •

Mrs. Ivy Henderson spent the week in Toronto with her guests, Mr. and Mrs. Ernest Cartwright and Bill.

• • •

Mrs. K. Cook, of Mobile Village, Trenton, spent Monday night, on her return home from visits in Britain and Europe, she visited with relatives and friends.

hanksgiving eme at 'MS Meeting

The thanksoffering meeting of Andrew's Presbyterian Church was held in the church on Tuesday afternoon.

A short business meeting opened the afternoon session conducted by the president Mrs. W. V. Wye, Presbyterial WS. president, reported a worthwhile meeting day at Carlton, October 25th, and called all officers to attend the C. Presbyterial reports, extra bale was sent to Cobalt per Miss Scholfield.

Mrs. Gordon Boyce took charge of the worship service, reading Mrs. F. B. Sherwin who led the Thanksgiving service of worship, taken "Glad Tidings." This service was continued by Mrs. Alex Holston, Mrs. Sheffield's niece, a foreign principal of Presbyterian Missionary and Women's Training School, in Mexico City, Mexico College.

Mrs. J. Darvel and Mrs. W. Boyce read the Scripture lesson.

The guest soloist, sang "Is Thy Faithfulness," accompanied by Mrs. R. Boyce.

GUEST-SPEAKER

Mrs. R. D. McLean introduced the guest speaker, the Rev. N. W. Hutchison, minister of Colborne and Brewerton, who came to Canada one year from Rhiwlyn Presbyterian Church, Belfast, Ireland. His theme was "Thanksgiving." He based his talk on Paul's letters to Timothy, the Colossians and Philippians, stressing each letter the need for prayer and thanks. Paul believed in the God and tried through his letters to influence friends to worship God.

In our prayers we should thanks for the work our churches are doing in Belfast, British Guiana, Formosa, Mexico and pray them, as they depend not on our money but our prayers, and our faith in God, aids them."

He concluded by asking, about our conception of God? Is He a God Who we about to church on Sunday or do we, like Paul, glorify and follow Him in the ace of Christ, doing the of God from the heart?"

Mrs. Barlow thanked the ker for an inspiring address, appreciately chosen this Thanksgiving season. also thanked the guest Mrs. Boyce and her for their efforts, for an table meeting.

e meeting was brought to e by everyone enjoying of fare served by the in charge.

Mother's Helper

AN EMERGENCY with for a tiny baby can be met by a drawer drawer of safe, clean aids and depth. Fold a clothes pad and slip it into a pillow case to serve as a mattress and bottom sheet. Remove drawer from drawer, of course, and put it where it can't be upset by pets or people.

A 1961, New York Herald Tribune Inc.

Congregational Meeting

FAIRDALE BAPTIST

The construction of the new Fairdale Baptist church building is a fine 30 percent increase in Sunday School attendance, and the generosity of the members the highlights of the annual reports received at the congregational meeting of the new church, on night.

The new church was opened on February 5th and has been the object of many congregational visits since, from among churches contemplating building programs. Some six months ago, a group from the church came to inspect the new building and left impressed with the quality of workmanship. Others who visited the church were impressed with the beauty of the auditorium.

Mrs. Clarence Bird and family, and of Mrs. S. W. Bird.

• • •

The Reverend Edith Malcolm was a recent guest in Toronto, of Mr. and Mrs. Fred Thompson.

• • •

Mrs. William Kelly of Tweed patients in Belleville General Hospital.

• • •

Mr. and Mrs. William Conway Nancy and Kelly were holiday weekend guests of Mr. and Mrs. Gerald Conway, and Mrs. Don Falconer, Ottawa.

• • •

Mr. and Mrs. Ivy Henderson spent the week in Toronto with her guests, Mr. and Mrs. Ernest Cartwright and Bill.

• • •

Mrs. K. Cook, of Mobile Village, Trenton, spent Monday night, on her return home from visits in Britain and Europe, she visited with relatives and friends.

BGH Nurses' Alumnae List Officers

The regular annual meeting of the Belleville General Hospital Nurses' Alumnae was held on October 10th at Education Building, Bridge Street, chaired by the outgoing president and the new slate of officers was presented and accepted. The new officers for the forthcoming year are as follows: honorary president — Miss D. Smith; honorary member — Mrs. G. Hubbard; president — Mrs. Ruth Miss V. Kazaks; president — Mrs. D. Taylor; first vice-president — Miss M. Potter; second vice-president —Mrs. R. Bly; secretary — Mrs. A. Logue; treasurer — Mrs. M. Cowan.

Conveners are: food — Mrs. D. McGee; program — Mrs. J. Barlowe; advertising and hisMrs. R. McCreary; bulletin — Miss D. Plumpion, Miss V. Kazaks; representative Mrs. A. McCrea.

Presentations are getting under way for the annual "Mud Ball" which is to be held in November at Club Commodore; all are hoping that it will be another success this year.

Following adjournment of the business meeting, refreshments were served.

Plan now to attend next month's meeting, November 14. Th guest speaker will be Mr. Gerald Boyce, president of Hastings and Prince Edward Historical Society.

GRANT FUNERAL HOME

68 North Front Street

BELLEVILLE - ONTARIO

DIAL WO 8-9119

Y's Menettes Enjoy European Travelogue

An extremely pleasant meeting of the Y's Menettes club was held recently at the home of Helen Diamantides.

President Jean Hemiles presided over the general meeting during which a brief discussion finalized plans for the coffee party to be held in November.

The highlight of the evening was a most interesting travelogue given by Mrs. Jean Lowe, her trip to Europe this past summer. Mr. and Mrs. Diamantides attended the World Alliance of the YMCA in Switzerland and were able, after 28 years in Canada, to visit their families in Greece. They also visited points of interest in London and Paris; the beautiful slides and the delightful manner of the speaker proved most entertaining.

Delicious refreshments, served by Mrs. Diamantides brought this enjoyable meeting to a close.

Better Fitting Clothes Will Be Result

OTTAWA (CP)—Find it hard to choose clothes for your children that will fit?

The trade department may have the answer in a pamphlet ready to distribute to the general public.

The pamphlet, Be Sure It Fits, explains a revolutionary method of sizing and labelling children's clothes.

Based on individual body measurements rather than average age sizes," the method is expected to result in better-fitting clothes.

Most Canadian manufacturers have indicated they will adopt standardized method and the rest are expected to do so by the end of the year.

The change means parents or sales clerks will have to measure each child's height, waist or chest before selecting a garment of the right size.

COVERS UP TO 19

More than 30 sizes are covered, allowing for ease of walking age and less-ages up to 19 for girls. The standards for all the trade department now is developing similar methods for women's and men's clothing.

The pamphlet outlines three ways to take body measurements using the Canada Standard Size trade-mark label.

The number of sales clerk takes two body measurements (chest plus waist plus hip or neck-arm combinations). A glance at the correct chart reveals the size label corresponding to the combination.

For example, a girl with a 34 hip measurement and 26 waist measurement would use size 14 clothes. The nearest person size is 16 or 36.

WOMEN FIT HALF

The chest-hip system applies to garments that fit the upper half of the body or the whole body. These include sweaters, undershirts, T shirts, waist-length jackets, pyjamas, dresses and overcoats.

The waist-hip system has been designed for garments that fit at the below the waistline—shorts, slacks, skirts, jeans and boxer shorts, for example.

The neck-arm system is for boys' dress and sport shirts.

WEDDINGS

GRAY — HALLOWELL

Crono United Church was the scene of a very pretty wedding at 4 p.m. on September 30, when Miss Joan Hallowell, daughter of Mr. and Mrs. Alvin Sidney Hallowell, became the bride of Mr. Andrew Edward Gray, Tillsonburg, son of Mr. and Mrs. A. Gray, Belleville.

Radiant in white satin peau de soie, the bride was married in marriage by her father. The full skirt of the floor-length gown was draped from the fitted bodice which had fine back-buttoning to the waist. Lace appliqne outlined the neckline and the same extended to the front hemline. The long sleeves ended in lily-points. A jewelled headpiece held the finger-tip veil and the bride carried white carnations, lilies and stephanotis.

In the double-ring ceremony the marriage vows were repeated to the Rev. Basil E. Long, Orono, assisted by the Rev. R. C. White, Newtonville.

With the young couple to the chancel, the bridal hymn was sung by Mr. Glen Allen, Newcastle, who also sang "Because" Dreden for the ceremony and "O Perfect Love" after. Mrs. Ross Howell, Bowmanville, was organist.

Miss Nancy Hallowell, sister of the bride, Miss Lulabelle Mathews, Toronto, bridesmaids and Mrs. Don Hart, Toronto, maid of honour were attired alike in hot pink peau de soie dresses, matching shoes and rosette headpieces with veiling. They carried white poms and white carnation roses.

Mr. Gerald Hallowell, brother of the bride, and Mr. Larry Gray, Belleville, brother of the bridegroom were ushers. Mr. Don Hart, Toronto, was best man.

The reception was held at the Oddfellows' Hall, Orono. Attendant with the bridal party were the bride's mother in blue lace, white hat and pink corsage and the groom's mother in figured green, green hat and yellow corsage.

After a turkey dinner the Rev. Basil Long, toast-master, the toast to the bride was proposed by Mr. Arthur Lawrence, Toronto, and the response was made by the Rev. R. C. White.

With the bride attired in a two-piece royal blue dress and white hat, the bridegroom received showers of confetti and best wishes, left for Washington and other U.S.A. points.

Guests were received by the bride's parents at their home during the evening.

The bride was secretary with the R.C.M.P. in Ottawa the past six and a half years and the bridegroom is an accountant with the Bank of Montreal of Canada.

Mr. and Mrs. Gray will reside at Tillsonburg.

The bride was given two miscellaneous showers in Toronto with Miss Lulubelle Mathews and Mrs. Don Hart as hostesses. A miscellaneous shower at Starkville was arranged by Mrs. Alvin Caswell with Mrs. William Hale, Mrs. Bill Wade, Miss Marilyn Falls, Mrs. Norman Andrews and Miss Norma Hallowell as cohostesses.

The office staff of the property division of the Ontario Hydro where the bride was employed, presented her with a beautiful mirror.

VANDERVELDE — DeMILLE

Pink and white gladioli, mauve and yellow and pink dahlias formed a pretty background in Sidney Street Church, on Saturday, October 7, at 2.00 p.m. for a lovely wedding when Edna Gail DeMille, of Halloway, R. R. 2, daughter of Mr. and Mrs. Emory DeMille, was united in marriage to Ronald Robert Vandervelde, son of Mr. and Mrs. W. P. Vandervelde, of Belleville. The ceremony was performed by the Reverend M. G. Clarke of London, Ontario.

The wedding music was provided by Mrs. F. McCannis, of Halloway, and included "The Wedding March" from Wagner's Lohengrin. The soloist Mr. Arthur Steel sang, "The Wedding Prayer".

Given in marriage by her father, the radiant bride wore a charming bridal gown in white accented by mother-of-pearl sequins and pearls. The long pointed-point sleeves were chenille, silk and her finger-tip veil was held by a crown headdress of silver and seed pearls. She carried a bible decorated with a white orchid and white feathered carnations.

Miss Carolyn Bible, cousin of the bride, was gowned in William (Bill) Ten Hoope, of Belleville, who was groomsman in mauve dark mauve accessories, and matching headdresses. She carried a cascade bouquet of pink carnations.

Mr. W. P. Vandervelde, of Belleville, attended his brother as groomsman and Mr. R. W. Ten Hoope, of Belleville, brother-in-law of the bridegroom, as usher.

Following the ceremony, the reception was held at the Legion hall, Halloway.

The bride's table was appointed with a three-tiered cake, centred by the traditional wedding cake, flanked by silver candelabras with tall white candles. Pouring ten were, Mrs. Violet Rose and Mrs. Claude Stirling. Miss Stirling cut the wedding cake.

The guests were received by the bride's mother, and the bridegroom's mother, the former in a floor length cotton lace over taffeta sheath featuring a portrait neckline, and satin cummerbund with matching brown accessories, and corsage of yellow roses and fern, while the latter wore gowned in a champagne sheath and jacket with matching accessories, and corsage of white carnations.

Guests were present from London, Ont.; Waterloo; Hamilton; Bath; Trenton; Allinston; Stirling; Corbyville and Belleville.

Showers honoring the bride, previous to her marriage, were held by the bride's mother, Mrs. Ten Hoope, Belleville and at the Sidney Street Church Hall.

Mr. and Mrs. Vandervelde are residing at Corbyville, R. R. No. 1.

In His Steps

By ALMA MASON

Some of us are softened by trouble and hardship and sorrow; others are congealed and hardened by it. Some of us meet stumbling blocks and hazardous adventures in a querulous and complaining manner, looking for easy and blameless ways to uplifting and we grow finer and sweeter by adding a daily awareness of parallel afflictions of fellow travellers.

I have a great admiration for a friend and neighbor who has surmounted many personal difficulties by giving her time to the sick and the blind in the community. When her husband died suddenly, she was deserted by her children. For a time it became painful for her sorrow, then her faith prevailed and she buried her perplexities in the greater crosses of those around her.

She visits the blind. She does their mending for them; sews on their buttons; reads to them; takes them food and invites them to her home for dinner. She makes pots of appetising soup for lonely elderly folk. She daily takes delicacies to the patients in a home for incurables. She is a happy, loving, lovely woman.

Our own wretchedness should not rob us of our ability but should act as a mirror to reveal the greater miseries of others. It should gentle us, soften us, humble us.

God help those of us who, having known great tribulation, can look at a brother chained in agony and with a heart of stone, pass by on the other side.

Trouble should not embitter us and make us serious and greedy; it should reduce us to a plain where we become patient and pliable, understanding where we realize that with thousands of others, we are being moulded for greater tasks ahead; strengthened for more stupendous endeavors and conditioned for greater joy.

The load we bear grows lighter When we lend a helping hand; The sun is always brighter When a storm has washed the land.

The mirror of our sorrow Should reflect another's pain And bring joy and hope to-day Like a rainbow through the rain.

Going Places

Caribbean Visitors Will Find Foreign Flavor and Bargains

By SHIRLEY and BOB SLOANES

The flavorful and colorful islands of the Caribbean will be getting a bigger play than ever this winter, with at least six new ships making the cruise circuit. An early survey revealed that some 25 per cent will be visited, with the ten listed below far and away the most popular. If you've never been to some of these places, here's what you should know about them:

1. St Thomas: Though the most populous of the Virgin Islands has a striking blend of Danish (the only one in the West Indies) and American culture, its primary appeal lies elsewhere. It's a free port bargain mart, and this is even more significant under the new U. S. duty-free allowances.

It's now the only tourist area where you can legally load up to the extent of $200, or $100 more than you can spend elsewhere. The best buys are in liquor, tobacco and some imported goods. Many Bible shopper since many so-called free port bargains are blatantly overpriced. Shop around before you buy.

2. Haiti: The most exotic and mysterious place in the Caribbean, and some think in the whole world. Port-au-Prince, the French Isle de Vieux, Latin temper and African voodoo, which fascinates most visitors. Amid abject poverty and jungle voodoo the island's capital rivals Nice Art in the Western Hemisphere Storiebree.

UNFORGETTABLE HAITI .....

Not everyone likes or feels comfortable in Haiti, but no one ever forgets it.

3. San Juan: The Puerto Rican capital is the largest and up-to-date city of the Caribbean, with sophisticated hotels that match those of Miami Beach. It's a delightful life and a proud Spanish culture is that has made it one of the most cheerful of the islands. A place of bright colors and unique European traditions; the port of Willemstad, which is the capital, is one of the busiest in the Caribbean and dancing is a fascinating pastime here.

4. Jamaica: There are two ports here, Kingston is the most populous and is the usual view of a typical British colonial commercial city in the West Indies. Montego Bay is more pleasure.

Many feel that Jamica's wild profusion of mountainous jungles and brilliant tropical foliage make it the most beautiful of all the indies. Its English-patois speech and songs are memorable.

5. Nassau: Famed for its beaches and coral formations that make for some of the world's best skin-diving, Nassau is the favorite resort area of Jamaica. But it's considerably more than a beach and cruise ship get to. It's a quiet, peaceful spot.

6. Martinique: A delightful corner of France, with tropical trimmings. The wine flows and thrown in. With its sleepy old capital of Fort-de-France, it is the most typically French island, backwash-step. Shopping for French products is excellent and the food, as French as Paris, is the best in the Caribbean.

7. Trinidad: Home home of calypso. this is probably the best spoken of the major island because of its remoteness, just a step from South America. The fantastic mixture of races and peoples from all over the world

Women's Activities

St. Thomas' Senior W.A.

The October business meeting of the Senior W.A. of St. Thomas' Anglican Church, Mrs. A. G. McConnell invited the members to the Rectory.

The president, Mrs. Hollister, was in the chair. Seventeen members responded to roll call.

The Rev. Canon A. S. McConnell took the devotional service and Mrs. Acker read the Scripture lesson from Matt. 9th.

Mrs. Morton announced that the annual "Little Helpers" meeting will be held on October 28th, in St. Ages' Chapel, and the Parish Hall. All members are requested to bring their mite boxes to be received by the Rector at the devotional period. Mrs. Morton is anxious that the fathers as well as the mothers come to this service, and it is hoped that there will be a record attendance.

The Rector, Mr. McConnell, spoke of the hope that the organization of the Girls' Auxiliary would be formed at St. Thomas.

Mesdames Feather, Smith and Coleman were appointed to represent the W.A. at the meeting to be held in order to discuss this question. Some discussion took place, but it was decided not to form an outstanding operatic prima donna who would appear in Brussels in 1887.

"The Emerging Nations"

edited by Millikan and Blackmer: "Based on a study prepared for the Center for International Studies, "The Emerging Nations" is a penetrating analysis of economic, political and social changes in the world's developing nations".

OUT-THINK US!

MONCTON (CP) — Russia has won the war on the Moscow firing a shot by "making new friends in the rest of the world" ex-Premier Leslie Frost said recently said here Thursday. He said Communists are "out-thinking and out - working Christian people," and are more dedicated to their aims.

Library Corner

(By O.D.)

"Books Europe Today" — Gunther: An up-to-date record of the political situation in Europe today and glimpses of the personalities who shape the policies of these countries.

"Famous Poems" — Woods: There are some interesting stories lie behind many of the well loved poems. In this anthology the author has included a brief story with the poem which shows the circumstances under which it was written.

"The Path To Leadership" — Field Marshal Montgomery: Montgomery's visit to Canada has aroused a renewed interest in his "Memoirs" which appeared a few years ago. His new books on military, political and industrial leadership is a simply written study of the qualities of leadership. He uses as example leaders of old and leaders in the news today.

"Adventures Of The Mind" — edited by Thrasleon and Kohler: This is the second volume in a series entitled "Adventures of the Mind". Articles in the book appeared in the Saturday Evening Post and cover a wide variety of subject. All articles are written by outstanding authorities.

"Red Plush And Black Velvet" — Wechsberg: A book about Metha Canthuli, outstanding operatic prima donna who retired to Zurich at the Theatre de la Monnaie in Brussels in 1887.

"The Emerging Nations" — edited by Millikan and Blackmer: "Based on a study prepared for the Center for International Studies, "The Emerging Nations" is a penetrating analysis of economic, political and social changes in the world's developing nations".

OUT-THINK US!

MONCTON (CP) — Russia has won the war on the Moscow firing a shot by "making new friends in the rest of the world" ex-Premier Leslie Frost said recently said here Thursday. He said Communists are "out-thinking and out - working Christian people," and are more dedicated to their aims.

REPAIRS
ON ALL TYPES OF
WASHERS
DIAL WO 8-6791

Because we stock most repair parts and maintain a fast service department we can repair your appliance with a minimum - delay and most economically. All work guaranteed.

CIRCLE TV SERVICE
(Belleville) Ltd.
260 COLEMAN STREET

DRY CLEANING SHIRT LAUNDERING
BY
Woodland

CHRISTIAN BOOK STORE
6 BRIDGE ST. EAST — BELLEVILLE
(At the Lower Bridge)
"QUINTE AREA'S DISTINCTIVE SUPPLY STORE FOR ALL RELIGIOUS NEEDS"
OUR CHRISTMAS STOCK IS IN!
S.S. TEACHERS, SUPT., PASTORS
EVERYONE IS INVITED TO COME IN AND GET A FREE 1962 CATALOGUE—AND SEE, IN STOCK
BIBLES — S.S. SUPPLIES
PLAQUES — GREETING CARDS
RECORDS — BOOKS
NOVELTIES, GIFTS
WO 8-7922

THE FAMILY COUNCIL

Belle S. — I think we should order our own bomb shelter.

Wallace S. — It's a waste of money. It won't do any good.

• • •

Belle S. — I'm so confused. The other day the doorbell rang, and it was someone selling bomb shelters. He was quite convincing. He told me they run from around $400 to $4,000, but that the F. H. A. considers it a "home improvement" and gives you a loan and up to 30 years to pay it off.

When I told Wally about the proposition, he laughed. He says there's no real protection from a bomb, and the only think to do is work for peace and make sure one never is used.

Although the subject is frightening, I think we ought to be doing something about it instead of just waiting and hoping.

• • •

Wallace S. — This is some. thing so much larger than any of us that I'm willing to take what comes. What's the differ. ence whether a bomb hits you right off, or the fall-out gets you later when you come up out of your shelter?

No one can sell us any real protection. I was very much impressed by that salesman's charts and pictures, but what would fresh air, clean water and safe food?

I'm willing to sit tight and do whatever the rest do. Maybe if I were building a new house now, I'd talk the matter of a shelter over with the architect. But here, well, there's the basement.

• • •

The Council — Though at first flush this topic appears unpleasant, it's really a wholesome one because it deals with self-preservation. No one wants to spend money on bomb shelters. We hope a second car, a boat or a swimming pool would come first. But soon, Wallace, how many things people spend money on, not for good but for survival? To name a few: medicine cabinets, flea sprays, window washers, or, in another category, flu shots?

We agree with Belle that there's no need to be a sitting duck against attack, nor should one be an ostrich with his head in the basement. Both Mr. and Mrs. S. are ignoring one resource which can outlive the bomb, and that is the wholesome, undramatic Office of Civil and Defence Mobilization.

There one gets a fair picture, neither rosy nor hysterical. From Maj. Gen. Robert E. Condon, Director of the New York City office, we learn that a shelter can be built for as little as $150 but that it can be planned as a dual-purpose room (a playroom, den, music room) no defence against a direct hit.

To answer Wallace's despair, Gen. Condon admits that there's no defence against a direct hit, if one is squarely in its path. But there are effective measure against fall-out which can save great distances and cause more casualties than are feared. He urges a visit to the Civil Defence display to learn what protection, constructional, nutritional, medichal and electrical — meet the office's specifications.

As a minimum course, while Wallace is deciding whether to build a separate shelter, Belle might be helpful to select a sheltered portion of the basement in which to stock the recommended equipment for protection: a two-week store of canned food and water, first-aid supplies and battery-operated lights and radio.

We'll gladly stand ready to advise Belle and Wallace. "Ours is a good system of defence," Gen. Condon says. We hope we never have to prove how good thought!"

Q. Alexandra H-S Presents Bursaries

Last Tuesday the Queen Alexandra Home and School Association held its first meeting of the season.

Mrs. Watson spoke briefly on UNICEF, its origin and purpose and asked the Home and School to aid in its support by having volunteers use their homes for the collection of the pennies of the UNICEF cans.

The president, Mrs. Fisher, called on the past president, Mrs. Downing, to present bursaries to the following students who had the highest standing in Douglas Fraser; grammar, David Scrivens; spelling, Arlene Cathro; writing, Susan Miles and Gary McGee.

Mrs. Fisher introduced the guest speaker, Mr. Lloyd Doran, who spoke on the many recreational facilities available in Belleville for all ages from children to adults. Anyone with time on his or her hands and a desire to get rid of it, or learn to spend it, may call the recreation centre on Dundas Street and inquire about the various activities for the different groups.

Mr. Doran was thanked by Mrs. R. Boyes.

Mr. Hazzett, principal of the school, introduced the teachers on the staff for the 1961-62 season.

Refreshments were served by Mrs. M. Smith and her assistants.

Many View Exhibits in Official Tent

HAWDON—Mr. George Carlisle, president of Hastings County Federation of Agriculture, was busy with many duties in the county tent during the four days of the ploughing match.

The Hastings County cheddar cheese promoted by the county cheese producers and cheesemakers occupied one corner and here, cheesemakers, presidents of factories and assistants did a real fine job in selling both old and new cheese.

The 4-H Agriculture and Homemaking Clubs demonstrated articles of clothing and vegetables under the slogan, "Learn to Do by Doing".

The Ontario (Agriculture) Society displayed a large array of potted plants and cut flowers under the direction of both Toronto and district officers. Their slogan was, "Gardening is Fun".

The farmstead improvement competition occupied the next space and here were mounted pictures of the 'before' farming scenes and barns. A large number of Women's Institutes in the county contributed for the prizes.

The Junior Farmers displayed models of their work which demonstrated the value of 4-H.

"At another end of this gabled Norwegian Hall sparkled a massive potted plant display in the design of a gigantic Christmas tree. This was always greatly admired by the guests as they mounted the graceful stairway and viewed the composite end which led to a rather small dining-room situated at mezzanine level. Here the furniture was of famed oak.

The entertainment table with its eighteen chairs and 2 arm-chairs, of Viking design and Norwegian origin was flooded by candle light from an exquisite chandelier that gave a silvery gleam to the sterling cutlery, serving dishes and glass.

"This room was serviced by a spacious kitchen nearby hung with burnished copper pots and pans, row on row, from which appeared delicious dishes of mostly Gallic origin. A train of servants, (and I was among them) served all guests names from France, catering to their whims with the choice vintage kept cool in dark cellars beneath".

(To be continued).

Second Glance

By Viva Richmond Graham

HENRY'S RIDE-A-WAY

"More than one tree gave wood to build this temple". Old Chinese Proverb.

• • •

"Have you ever witnessed a ceremony for burning a house on purpose?

The recent raging fires of Newfoundland so disastrous to its pulpwood tree wealth, depriving of the source for the next decade brings to mind Ann's visit to Ireland and its one time feudal mânsion—fated for just such an end.

Had anyone from Belleville been passing by on a certain day in 1953 (which isn't likely since Anti Cosi Island lies not only in the Gulf of St. Lawrence at its hundred mile width, but is 680 miles from Lake Ontario) one would have seen a group of people silent and respectful, watching a magnificent villa being demolished by licking flames greedily consuming it to ashes.

"I shall explain", one of the spectators might offer. "Money was of no account when Henri Menier of France built this splendid mansion back in 1900. For now he not living in a chocolate kingdom inherited from his father, comprised of sugar beet fields throughout France, not to mention cocoa plantations throughout the Caribbean? He bought this island with the wish to promote colonization, but perhaps he had read about the explorer Louis Golin de Fonteneuf who spoke here back in the 1670's or admired Louis Olivier Gamache, a Frenchman who spent 40 years on this island from 1810 until his death. He was a fisherman, hunter and built a good house overlooking this very bay, now named Point (Baie Gamache); Henri Menier used the ivory mens foundations of native stones for his wondrous house.

"Do I recall what this house was like? Well, I should indeed, for I came here from France as a young lad to serve in Monsier's household to become head or chief of all servants employed.

Monsieur Henri, a lover of Norwegian workmanship, imported such workmen from Norway to each his fabulous chateau exactly as his expensive tastes dictated, and he created a thing of beauty. It was constructed of wood, massive timbered and richly gabled with deep overhanging eaves, with slate shingles and knotted hardwood while pine for insulation between the walls, and windows heavily leaded.

"The Great Hall, for instance, was of one room, three stories in height, well lighted and braced with huge beams carried in Scandinavian theme throughout its interior. There were costly tapestries, and magnificent wood cuts. Rows of matched Euro-pean staghead looked down upon a finely-carved throne that controlled all from a graceful balcony at second story level, musicians from Norway were my friends in banses for Monsieur's aristocratic guests, brought over specially for hunting or fishing or the social season, in his grand "Bacchanale".

Lastly the Hall was filled with its eighteen chairs and 2 arm-chairs, of Viking design and Norwegian origin was flooded by candle light from an exquisite chandelier that gave a silvery gleam to the sterling cutlery, serving dishes and glass.

"This room was serviced by a spacious kitchen nearby hung with burnished copper pots and pans, row on row, from which appeared delicious dishes of mostly Gallic origin. A train of servants, (and I was among them) served all guests names from France, catering to their whims with the choicest vintage kept cool in dark cellars beneath".

(To be continued).

150 Attend Fall Rally at Baptist Church

About 150 people, many of them teenagers, attended the fall rally of the Quinte Association of Evangelical Baptist Churches, held recently at Parkdale Baptist Church. The various young people placed third, out of the running for the quiz award given for knowledge of Mark, chapters one to six. Havelock and Picton went into the finals held in the evening meeting with Picton winning handily.

Special music was provided by the participating churches. Some of the features were the male quartet from Cobourg, and trumpet solos by Gerald Nichols, of Belleville. The Rev. Dan Cairns, of Napanee, led the singing in the afternoon and the Rev. Milton Trafford, of LaSalle Park Church, Kingston, led the song service in the evening. Mrs. Marion Foster played the organ and Mrs. T. Delaney of Trenton, was at the piano.

SPECIAL SPEAKER

The speaker for the day was Rev. James Boyd, of Guelph. In the afternoon he spoke to the young people on "The importance of the Word of God in the life of a young person." In the evening he referred to four things that make the heart cold towards God, and then four things that make the heart warm towards God. There was a ball game conducted between the afternoon and evening session. Hearty fellowship was enjoyed by the visitors at mealtime when they partook of the contents of their lunch baskets.

Women's Activities

PARKDALE BAPTIST W.I.

The ladies of Parkdale Baptist Church Missionary Fellowship met at the home of Mrs. Harold Robinson for their October meeting with 11 members present. The president, Mrs. Robert Snyder, presided, and extended a warm welcome to all.

The Scripture, Psalm 116, "I Love The Lord, Because He Hath Heard My Voice And My Supplications," was read by Mrs. C. Breaton, vice-president.

At the conclusion of a brief business session, Mrs. Beverly Foster took charge of the devotional period, and read a selection, entitled, "The Day of Beginning Again," which stated "There are three times the "Day of Beginning Again" occurs in our lives: the first is at our natural birth when we begin to live by our own efforts, with outside assistance or those who gave us life; the second takes place on the day of our spiritual birth; the day when we, take Jesus Christ as our personal Savior, and we begin to live by the Spirit's efforts, but by the grace of the One who gave us the second natural birth, Jesus Christ. The third and final 'Day of Beginning Again' is when we not only see the kingdom of Heaven, but our Lord and Savior also, who will welcome us by: "Well done thou good and faithful servant, enter thou into the joy of thy Lord."

Following the conclusion of the message, a time of fellowship was enjoyed.

ORDER NOW! HAVE COMFOR "ON TAP" WHENEVE YOU NEED IT

Don't let cold weather catch you with your fuel oil supply down! Le us fill your tank now and be ready to "turn on the heat" at the first drop in the temperature! Call us.

EXCLUSIVE DISTRIBUTORS OF

Premium KLEEN-FLO Fuel Oil

Just Dial WO 8-5571

HARRY SMITH FUELS LIMITED

"Exclusive Distributor"

153 PINNACLE STREET WO 8-557

House of Braemore

Elegant Living Room Furniture moderately priced

SELECTED OUTSTANDING DESIGN

2 piece about $299 depending on fabric

Enduring quality — lasting comfort — at leading stores everywhere

Readers' Saturday Column

As conducted by Mary Moore

QUESTION:

. . . I saw a recipe somewhere called "Seven Layer Cas...role". There were meat and vegetables and they were put in a casserole in layers. Would you happen to have this?

. . . Mrs. Spencer D.

ANSWER:

Would you settle for a Six Layer Dinner? That is the best I can do.

Dinner Menus

SATURDAY

Swiss Steak with Carrots, Peas and Celery; Whipped Potatoes; Crushed Orange Ambrosia; Lettuce and Tomatoe Salad with Parmesan French Dressing; Cantaloupe Halves with Ice Cream; Tea.

SUNDAY

Northern Fried Chicken with Rice and Cream Gravy (see Wednesday); Cauliflower with Parsley Butter; Salad Greens with Cooked Mayonnaise; Angel Cake topped with Whipped Cream and Sliced Peaches; Coffee.

SIX-LAYER DINNER:

In a buttered large casserole or small roaster make a layer of each of the following in order given, seasoning each with salt and pepper as you go: 1 cup sliced raw onions, 1 cup sliced raw carrots, 1 cup thinly sliced raw celery, 1 cup raw hamburger (broken up or other ground raw meat such as chicken or veal), ½ to ¾ cup raw rice, 1 cup undiluted tomato soup, 2 cups boiling water. Cover and bake at 325 deg. F. about 1½ hours. More water may be added if desired.

QUESTION:

Recently "Janis" mentioned your Molasses Crackle Top Cookies. If still available would love to have this . . . Margaret M.

ANSWER:

I have had several requests for them so have decided they are worthy of a repeat.

MOLASSES CRACKLE TOP COOKIES:

Three-quarters cup half and half shortening and butter (or all shortening), 1 cup brown sugar, 1 egg, ¼ cup molasses, 2¼ cups sifted pastry flour, 2 teaspoons soda, ¼ teaspoon baking soda, ½ teaspoon salt, ½ teaspoon cloves, 1 teaspoon cinnamon, 1 teaspoon ginger. Cream well together shortening and sugar then beat in egg and molasses. Sift together all remaining ingredients and stir in until thoroughly mixed. Form dough into flattened compact cake, wrap and chill. Roll pieces of dough between plams stick 1¼" balls. Dip tops in granulated sugar. Placed sugar-side-up on greased cookie sheet, 3 inches apart. Carefully add 2 or 3 drops of water on each cookie. Bake at 375 deg. Fahr. about 10 to 12 minutes. Cookies should not be overbaked. Also see below.

LETTER:

Mrs. Mac E. enquired for cookies similar to pastry cookies. Below is one I have used for 30 years. The dough stores well and does not have to be rolled up all at one time.

GINGER COOKIES (Courtesy Mrs. C. E.):

Two cups light molasses (do not use dark), 1 cup shortening, 1½ teaspoons salt, 4 teaspoons baking soda, all-purpose flour (see below). At noon, put into a saucepan molasses, shortening, salt and ginger. Heat until shortening is melted. Remove from heat and add soda. Stir and when saucepan should be at least 2-quart size. Let stand until evening, then stir in about 4 cups flour. Turn out on floured board and knead in flour until dough is stiff and will knead without sticking. Cover and let stand until room. ing in the shape of a roll. Slice off 1 thin cookie and bake to test consistency. If there is not enough flour the cookie will be coarse and grainy and more flour must be kneaded in. Roll very thin on pastry cloth. Cut out and bake on slightly greased pan at 375 deg. F. for about 5 minutes. Cool on towel and store in covered container.

ANSWER:

Thank you for this tested recipe which I think will be popular. . .

ALUMINUM WINDOWS

SELF-STORING STORMS & SCREEN

Have the comfort, convenience and protection of Aluminum Windows . . . Windows that bear the seal of Good Housekeeping. Insured value that you can buy with confidence.

4 windows installed 75.95
6 windows installed 110.95
8 windows installed 144.95
10 windows installed 168.95

COMBINATION ALUMINUM SELF-STORING DOORS

ONLY $39.95 installed

BEAVER LUMBER

191 Church St. Belleville, Ont.

WO 2-4595

HOW CHRISTIAN SCIENCE HEALS

Stations Sunday
WRAM 1150 kc 9.15 a.m.
CKLO 1580 kc. 10.40 a.m.

ASHLEY FURS . . .

294 FRONT ST.

COLD STORAGE

BELLEVILLE 323 COLEMAN ST

—ANNOUNCEMENT

To enable us to give the best of service we are asking our Storage Customers to give overnight notice and your Storage Number, whether you are calling or asking for delivery of your furs.

Our plant at 323 COLEMAN ST. will be open throughout the Fall Season. You may pick up furs directly at the cold storage plant.

PHONES
WO 8-8422
WO 2-4375

PLANT HOURS: 8.30 to 12.00 — 1.15 to 5.30
WEDNESDAY 'TIL NOON.

ASHLEY FURS

294 FRONT STREET 323 COLEMAN STREET

Lady Borden Special...

ALMOND NOUGAT ICE CREAM

Extra cream makes it extra good . . . and lots of chopped roasted almonds and crunchy nougat make it even better. It's a rare 'n rich tasting treat you can get this month only at your Borden's dealer. Try some tonight.

Borden's

VERY BIG ON FLAVOR

Successful Living

By Doris Clark

(A Canadian Social Worker Helps with Human Problems)

Son, 16, Defiant

DORIS CLARK

DEAR DORIS:—My son has always done poorly in school. When he was small we tried to help him by such things as getting a tutor and working with him ourselves.

Now at 16 he is defiant and we have caught him in one lie after another. We have refused to let him stay overnight with a friend, because we felt we could not trust him out of the house. This makes him more resentful than ever. Then his anger makes his father blow his top.

We have also tried to help him find work. The only thing he stuck at at all was summer work in a day camp for little boys. But this was only mornings and it was more fun than work.

Things are so disagreeable that sometimes I wish he would leave home for my peace of mind, which is about the worst thing that a Canadian mother could wish.—LITTLE HOPE.

DEAR LITTLE HOPE—From where I sit, you've been pushing him too hard.

Your demands are too much for him. His defiance is his defence. He enjoyed work with children because he could safely feel superior to them. And why shouldn't work be fun?

Do you think you could persuade him to talk to a guidance counsellor? Some estimate of his capacity and some direction into the kind of work he might be equal to, is what he needs.

* * *

DEAR DORIS:—What can I do about a domineering mother-in-law? I didn't realize it when I married him but my husband is a typical mama's boy. He waits on her hand and foot, and takes advice instead of mine when it's something that concerns only us.

When she tries to do the same with me I tell her I won't have it. Then he is bewildered. Do I have to put up with interference from her?—RIGHT'S RIGHT.

DEAR RIGHT'S RIGHT—No, indeed. You have a right to assert yourself.

But has it occurred to you that your husband was first attracted to you by the same virtues he knew in his mother? You don't sound exactly like a doormat yourself.

Since you are in the strong position, you can afford to give some rope. Then try being more dependent on your husband. You look so competent it hasn't occurred to him you could do with a little waiting on.

* * *

DEAR DORIS:—The other night my parents had a fight about what time I should be in at night. I am going on 14 in three months and my mother said 10.00 o'clock while my father said 11.00 o'clock.

My mother then said she didn't want to have anything to do with me any more and doesn't speak to me. I love my parents very much and don't know what to do.

She hates my father and me now. She has an ulcer and I know she is really upset over this.

* * *

DEAR WORRIED—Your mother does not hate you or your father. Nothing would grieve her more than to have no more to do with you, ever.

When people are ill they say things they don't mean. She is concerned about her little girl being out late at night, and since she isn't very well this has upset her.

Take her a surprise cup of tea occasionally and make some other thoughtful gestures. And get your Dad to tell you whether I'm right or not.

* * *

DEAR DORIS:—A Miss K. R. wrote you not long ago. Her mother and father had died and her life seemed empty. She was so upset by changes at her office that she had to have a series of shock treatments.

Your advice to her was to start living an entirely new life and I agree with you that it is absolutely necessary if her pessimistic attitude toward life is to be changed at all, but I find it hard to agree with you when you say to her, "Otherwise you are a goner."

Less than a week ago I was discharged from a mental hospital where I was sent after an attempt on my own life. Everything imaginable went against me ever since I was born with the result that for 40 years I have been chronically ill mentally and emotionally.

I'm now faced with a brain operation and failing that probably I could spend my last days in a mental institution. I'm not a goner by a long shot. In fact, I'm beginning all over again to live as I always wanted to do and I'd be grateful if you could give me Miss K. R.'s address so that I could write her. My passion is to help others who are at the end of their tether.—J. Y.

* * *

DEAR J. R.—Good for you. Is it not because you are living an entirely new life, mentally and emotionally, that you are not a "goner?"

A certain man said, "The city of happiness is in the state of mind." And when you think of the trials people can work their way through and come up smiling, you realize how true that is.

* * *

(Doris Clark, Master of Social Work, is a graduate of McGill, Toronto and McMaster universities, and has had broad experience in social work. If you would like help with your problems, write to her in care of this newspaper, enclosing a self-addressed, stamped envelope.)

SUN LIFE ASSURANCE COMPANY
OF CANADA

J. Franklin Hinchey

WOODLAND 2-0223 — 143 GEORGE ST. BELLEVILLE

Women's Institute

BAY OF QUINTE W.I.

END SIDNEY — The Bay of Quinte Women's Institute held its October meeting on Wednesday evening at the home of Mr. and Mrs. Frank Wills with a good attendance.

Mrs. Alva Dunn opened the meeting in the usual manner and arrangements were made for Pine Grove W.I. Chatterton W.I. and Bay of Quinte W.I. to each pay its share of adopting an overseas child. A tea and bake sale is to be held at the Hastings County Home, Belleville, and donations were requested. The Bay of Quinte Institute has planned a trip to the Ice Follies in Toronto, starting from Mrs. Morris Stickle's home on the 2nd concession of Sidney. They will also go on a guided tour. The November meeting will be held on the bus enroute to Orangeville.

The area convention of the W.I. will be held at Club Candara, Belleville, on Nov. 14 and 15. Mrs. Alva Dunn and Mrs. Alva Meyers were appointed as delegates for the first day and Mrs. R. Ketcheson and Mrs. P. Boulton to attend as delegates at the banquet and evening session. Mrs. Frank Wills and Mrs. H. Dickens are to be the delegates on the 15th.

The president explained the absence of Mrs. Clarence Holmes at this meeting, stating that she was organizing another W.I. at Centenary.

The meeting was then turned over to Mrs. Ross Stickle, convener of Canadian Industries, who spoke on the pulp and paper industry, stating in part that throughout the 19th century there was a great growth in the demand for paper, and at the same time there was a continual scarcity of rags from which it was made. Process was soon developed for making wood into paper and the first mill to make paper was in 1804, at Windsor Mills in Quebec, where pulp or wood fibre was obtained by grinding cakes in a large chamber of liquor. In 1869, at Valleyfield, Quebec, they were the first in Canada to produce pulp by pressing logs against a grindstone. Canada had more than 30 pulp and paper mills in 1930.

With the growth of the newsprint industry, the Canadian mills also greatly increased their output of books, writing paper, wrapping paper and others, also cardboard, the latter being five times greater than 25 years ago.

More than 90 percent of the Canadian output of pulp and newsprint is sold in foreign markets. Most of her production of other paper and cardboard, owing to tariff restrictions, finds its chief market at home. The great increase in the demand for these grads for paper shows the increasing use and also Canada's growing population, also for the higher standards of living.

Poems were read by Mrs. D. Sandercock and by Mrs. R. Ketcheson and Mrs. Stickle conducted a contest which was won by Mrs. Maude Jeffery.

Mrs. Dunn thanked the hostess after which a lovely lunch was served, followed by a social half-hour.

PRESERVE VALUE

To get the most food value from potatoes, they should be baked, boiled or steamed with the skin on.

ask henry

The writer of this weekly advice column is an 11-year-old boy. The advice he gives is strictly his own. It has not been changed by his parents or the editor. He welcomes letters from readers. If you want him to discuss your problem write to ASK HENRY, in care of this newspaper.

Dear Henry—I live on a very small hill and I would like a bike. But my mother says no and my father has been saying maybe for a long, long time. Most of my friends have a bike. What do you think I should do?—KATHE.

DEAR KATHE—CAMPAIGN HINTS: Lesson VI (If it doesn't work out, write for Lesson II).

1—Since your father says maybe, work on your father.

2—Keep the newspapers, slippers and pipe ready when he settles in his chair.

3—When you think he is really happy and comfortable . .

4—START NAGGING.

5—Repeat 2, 3 and 4 seven times a week.

6—AND EVERY WEEK UNTIL YOU GET YOUR BIKE.—HENRY.

Dear Henry—Names do hurt, Henry, particularly if they are jeering, disparaging contemptuous and the like. They can hurt as much as a broken bone and do a lot more harm to the spirit and character of a child.

But there is a quick way to stop a name caller. Just call him the same name he calls you. If he calls you "Flabby," you call him "Flabby". He will stop mighty soon. — A FRIEND.

Dear Friend—Thanks a lot for your comment. You are right in part. If a much younger child calls "Flabby" to another it doesn't matter, she can ignore it. If an older one calls "Flabby" to her, she will be hurt and she should yell back something suitable like: Flabby, Knuckle-head, Leatherlegs, and I would rather not mention the others.—HENRY.

Dear Henry—I was an only child and I don't think I really understand my children fighting all the time. One boy is 9 years old and the other is 6. The older boy annoys the younger one until the 6-year-old hits the 9-year-old. This seems to be an excuse for the older one to haul off and hurt the younger one.

I think it might be a sign of something seriously wrong between the two boys. What should I do.—SINCERELY AND PERPLEXED.

Dear Sincerely—Don't worry. Your kids are kids. To stop the shooting you could try my dad's method. Warn your cowboys in advance that if any shooting starts, the oldest will be always blamed for the trouble, and will be convicted without trial. The older will then find that fighting doesn't pay and will be beating up his brother less frequently.—HENRY.

Dear Henry—I am 10 years old. My parents always make me do dishes and clean up the kitchen while they just loaf around the house. I dislike this very much and I would like to know what I can do about it.—DISTURBED.

Dear Disturbed—You can do the dishes and kitchen about it. The parent is the boss, I am afraid.—HENRY.

WANTED

PUBLIC SPIRITED MEN WHO HAVE HOME WORKSHOPS TO REPAIR TOYS FOR CHRISTMAS GIVING TO NEEDY CHILDREN.

The Kiwanis Club will deliver a box of toys to your home for repairing and will pick up same when finished.

DON FINKLE, FINKLE ELECTRIC — WO 2-5331

BELLEVILLE UNITED APPEAL

October 12th, 1961

To All Our Citizens:

We are familiar with the annual campaign of the United Appeal which embraces many of our charitable organizations. It goes without saying, that all of these charitable organizations are necessary to the well being of our city. In fact, during these days of International and National uncertainties, their services are more imperative than ever.

The United Appeal way is an easy way in which all can give towards the assistance and betterment of those who are less well off. It is impossible to calculate or to over emphasize the need and to those many of you who are interested and engaged in charitable work, this will be an understatement.

I therefore commend to your generosity The United Appeal for 1961 and hope that through the combined efforts of all it may be well over subscribed.

Yours sincerely,

A. McLean Haig

Mayor

AMH:hd

Neighbors' Aid Hears Talk on 'Dry Cleaning'

END THURLOW — The Neighbors Aid held its recent meeting on Wednesday afternoon at the Aid Hall. About 25 were present. The president, Mrs. Gerald Stratton, presided with Mrs. M. Mitchell at the piano. The president welcomed all, especially those who had taken extended trips this summer.

The secretary, Mrs. Lazaruk, read thank you notes from Keith Greatrix, Betty Anne Ferri, Mrs. F. Dorrington, and for sympathy cards from Mrs. G. Stratton, Mrs. Belnap. A thank you note from Retarded School for recent donation from the Aid.

It was decided the business meeting be held 3rd Wednesday in October instead of November, as usual.

Mrs. A. Greatrix, Mrs. M. Dent were appointed to bring in slate of officers.

A note of thanks was given to the eight ladies who house cleaned the Hall. It was also decided to buy a gas stove with Mrs. A. Mitchell, Mrs. M. Mitchell to look after same.

Mrs. A. Greatrix will be hostess for the Hallowe'en dinner in October. Everyone to bring her own dishes; a hot and cold dish, an dsheet plate. The Old Gray Mare", and When You And I Were Young Maggie" a reading entitled, "September" Mrs. Fred Mitchell; a humorous reading by Mrs. D. Aitken, who also, introduced the guest speaker, Miss Bessie Boldrick from "Lloyds", dry cleaners, who gave an interesting and informative talk on "How and When".

The 1st cleaning process was started back in the 18 hundreds, and its progress up to the present time with the new and many kinds of materials, it is most important that a study of each article to be cleaned is made to know what is the best method to use.

Mrs. M. Mitchell moved a vote of thanks to Miss Boldrick for the most interesting and informative talk.

Pot holders and a lucky cup prize were donated to the Aid by the speaker.

Miss Boldrick was presented with a cup and saucer in appreciation of her talk.

A contest conducted by Mrs. F. Mitchell with 1st prize to Mrs. A. Mitchell and consolation to Mrs. W. Lazaruk.

Lunch was served by the hostess, Mrs. R. Greatrix, and Mrs. Leeming, Mrs. Leeming, H. Grills, and J. Chumbley.

Mrs. F. Mitchell won the lucky cup prize of a dry cleaning ticket from Lloyds Cleaners.

SPEAKING of MANNERS

PATRICIA LEWIS

SOME DRIVERS HAVE DUAL PERSONALITIES

It's amazing how many perfectly well-behaved young men — and teenagers, particularly — park their manners the minute they get behind the wheel of a car.

The average young driver seems to go through a complete change of personality. One minute he's a courteous chap, kind to his mother and polite to his teachers the next, he's an exhibitionist, tearing up road and tossing manners to the wind.

If you fit the description, maybe you don't realize that lack of courtesy is dangerous. But the sad fact is that the impolite driver has the ability to kill and maim others as well as himself — and often does.

Mrs. M. Mitchell moved a vote of thanks to Miss Boldrick for the most interesting and informative talk.

If you're old enough to drive, that you're certainly old enough to observe a few rules that guarantee longevity.

1. Don't overcrowd. Try to keep the number of passengers down to the number of seats in the car. In other words, a six-passenger car should carry no more than six persons.

The front seat, particularly, should be free of crowding so the driver will have plenty of room to handle the controls. The legal passenger limit in most states is three in the front. You can be arrested if caught with more.

2. Don't show off. It's not only impolite to shout and wave at other drivers, but also dangerous to all concerned. If you're driving a convertible, insist that your passengers sit on the seats and not try to imitate a hero by riding on top.

3. Don't tailgate. It's a prime cause of accidents, and young drivers seem to be the worst offenders. Many try to see how close they can get to the car in front without actually hitting it. If you're going to pass, make up your mind well in advance, then, when the coast is clear, do so — and without a last blast on the horn which may rattle the other driver.

4. Don't race. If you like this type of sport, then locate the legitimate drag strip nearest your home. Many communities now have them. Don't turn a street or a highway into a race track.

It's dangerous, illegal and can cost you your license or your life.

WEDDING INVITATIONS?

RONALD KEEL JEWELLERS

256 Front St. at Victoria Avenue

FLIGHT BAGS

available at

Ralph's TRAVEL CENTRE

★ AIR FRANCE
★ PAN AMERICAN
★ LUFTHANSA GERMAN AIRLINES
★ TCA
★ BOAC
★ KLM ROYAL DUTCH AIRLINES
★ AMERICAN AIRLINES
★ CANADIAN PACIFIC AIRLINE

Ralph's TRAVEL CENTRE

227 FRONT STREET — WO 8-5581

Women's Activities

EAST MINISTER W.F.

A beautiful Thanksgiving worship service highlighted the October meeting of the Woman's Federation of Ecclesiastes United Church which was held on Thanksgiving day. Mrs. Vivian Britton, and Mrs. Mervlan Russell were in charge of the devotional period.

"The Duty of Giving Thanks", an article written by the Rev. Mr. Nicholson, father of Mrs. Ruth MacMillan, was read by Mrs. Doris Glover. Mrs. Phyllis Diamond read the Scripture and Mrs. Russell presented a fine meditation on "Thanksgiving and the Church" which she had prepared herself.

Mrs. Esma Maybee, president, took the chair for the business period which followed. Mrs. Barbara McDowell, missionary treasurer, reported on the collection and the total amount handed in to date.

Announcements of events in the near future in which the ladies are interested were made as follows; on Tuesday, October 17, East Belleville Presbytery W.A. rally at Tabernacle Church at 7.30 p.m. when Mrs. K. J. Rose of Dominion Council W.A. will present the new constitution and Handbook. Zion United Church the W.M.S. Presbyterial Workers' Day, Tuesday, Oct. 24th at Shannonville United Church at 9.15 a.m. when the ladies of Eastminister Federation will conduct the worship service; on Saturday, October 21st a rummage sale at the Kiwanis Centre and on Saturday, November 18, Eastminister fall tea and bake sale.

At the conclusion of the business session, the ladies of Mrs. Ruth MacMillan's group conducted a timely contest on identification of spices, and served lunch from a lace-covered table decorated with a beautiful centrepiece of fall fruits, flowers and glowing candles.

COLLEGE HILL W.A.

The afternoon group of College Hill United Church W.A. held its October meeting on Wednesday at the church.

The president, Mrs. C. Bailey was in charge of the meeting and welcomed the members. Mrs. H. Thomson read the Scripture lesson from Matthew, Chapter 28:16-20. Mrs. Bailey read the lesson thoughts, the theme being "Commissioned for Service". "If we love God and our fellow human beings, we cannot keep Christ to ourselves, for without the knowledge of God as mediated in mankind through Christ, their lives cannot be as rich or as full as possible".

A prayer by Mrs. Bailey closed the devotional period.

A skit entitled; "New Styles For Women" depicted an informal meeting when a group of ladies were talking about the new association called the United Church Women. Those taking part were Mesdames Dickens, Baloour, Greenwood, Watson, Thomson and Neal.

Correspondence was read which included some thank-you notes from individual members and from the 31-6 group.

Invitations were received to attend bazaar at Rodney St. Church and also Wesley Church. Announcement was made of the South East Hastings Fall Rally which is to be held at Tabernacle Church on the evening of October 17th. An invitation was received from the evening W.A. to attend their November meeting when they will have a speaker.

A nominating committee was set up for new officers for next year. Plans were made and committees formed for the bazaar next month and some discussion took place concerning same.

After the meeting a social half hour was enjoyed accompanied by the usual cup of tea.

8th Cubs, Scouts MA Plan Party

The 8th Belleville Cubs Scouts Mothers' Auxiliary held its second meeting on October 4th at Queen Mary School with 17 members present. Mrs. Vale was welcomed all the new mothers, and hoped that they would be able to get out to all the M.A. meetings.

There will be a card party for all members and friends at Prince Charles School later in October. Please come and have a good time. There will be refreshments and prizes. The annual Hallowe'en party will also be held for the Cubs so don't forget to dress up. The mothers are also invited to come and join in the fun.

There were many lovely baskets displayed by the Cubs to use on Apple Day which was held on Saturday, October 7th, and the prizes went to: 1st, Michael Tripp; 2nd, Scott Reid, and 3rd, Ronny Jordon, for the best decorated basket.

After the meeting some refreshments were served, ending another enjoyable evening.

Busy Woman Sees Contrasts In Conferences

HAMILTON (CP)—Una MacLean of Calgary is seeing contrasts in conferences.

As president of the Canadian Federation of Business and Professional Women's Clubs, she was the federation's delegate to the international board meeting in Southern Rhodesia in May.

Then last week, on her visit to Hamilton, she is attending the annual conference of the Business and Professional Women's Clubs of Ontario.

One of the main things would be the recognition of the emergent status of the native African women," Miss MacLean said when asked what was accomplished in the Rhodesia conference.

While the meeting did not deal especially with Negro women's problems, almost all the informal discussions were about African problems.

Negro women in Africa, she says, have had to make the transition from an almost primitive society to a highly industrialized one practically overnight.

"I talked to as many people as I could, and visited as many homes as I was able to," she says. She visited schools and hospitals, social welfare centres and nursing schools to find out at first hand what the women's problems were.

DISTRICT WOMEN'S ACTIVITIES

5TH SIDNEY W. F.

5TH SIDNEY—Scott's United Church Women's Federation held their October pot-luck dinner in the church hall last Wednesday.

Mrs. J. Martyn, the president, presided at the afternoon meeting. Eight members and one visitor were present. The calls and 13 cards were reported made and sent. It was decided to buy two dozen new hymnals for the church.

A provisional committee of three women was named — Mrs. A. Martyn, Mrs. C. Frost, Mrs. M. Giles.

Mrs. Alton Sine conducted the worship service as follows: Hymn 14, worship; included the hymn, "For the Beauty of the Earth" and a Thanksgiving prayer by Mrs. Martyn. Scripture by Mrs. Cooper, psalm 14; reading on Christian stewardship, Mrs. K. Faul; reading, "The Wonders of Autumn, Mrs. G. Pollard; reading by Mrs. M. Bruce, "The God Who Goes Before"; and a quiz on "Trees of the Bible".

SPRINGBROOK W.A.

The regular monthly meeting of Springbrook Woman's Association was held in the church basement last Thursday afternoon with Mrs. Harry Haslett as hostess. A minute of silence was observed in memory of Mrs. Edward Huff, a member who had passed away since the September meeting.

The worship period was conducted by Mrs. Claude Reid, using "Commissioned for Service" as the theme. The Scripture, taken from Matthew 28: 16-20, was read by Mrs. Reid and Psalm 72M was read in unison.

Mrs. Lorne Bailey read the theme thoughts from the folder. The missionary prayer was given by Mrs. Delbert Fleming.

An interesting topic entitled "Thanksgiving" was given by Mrs. Gordon Bailey. The roll call, "Fruits of the Bible." This weekend, on her visit to Hamilton, she is attending the annual conference of the Business and Professional Women's Clubs of Ontario.

One of the main things would be the recognition of the emergent status of the native African women," Miss MacLean said when asked what was accomplished in the Rhodesia conference.

While the meeting did not deal especially with Negro women's problems, almost all the informal discussions were about African problems.

Negro women in Africa, she says, have had to make the transition from an almost primitive society to a highly industrialized one practically overnight.

"I talked to as many people as I could, and visited as many homes as I was able to," she says. She visited schools and hospitals, social welfare centres and nursing schools to find out at first hand what the women's problems were.

ST. ANDREW'S GUILD

WELLINGTON — St. Andrew's Guild held their regular meeting at the rectory last Thursday evening. Mrs. R. A. Evans, the president, opened the meeting, with eight members present.

Minutes were read by Mrs. D. Boyle and the treasurer's report was given by Mrs. J. J. Rogers. Collection for flower funds, and talent money were taken. Thank you cards were received from Mrs. Hlower and Miss Ruby Nash. It was decided to hold a rummage sale in the Town Hall in October. Coffee and squares are to be served. A work meeting was planned for October 17th at the home of Mrs. Evans, to prepare for the bazaar in November.

A nominating committee, Mrs. J. B. Lavender and Mrs. D. Boyle was appointed.

Refreshments were served by the hostess.

Christmas cards were on display and orders will be taken.

ST. ANDREWS F.G.-W.M.S.

FOXBORO — The October meeting of St. Andrew's Presbyterian Guild and W.M.S. was held in the home of Mrs. Percy Johnson. In the absence of the president, Mrs. Bunkard presided, with Mrs. Johnson at the piano.

Call to worship was given by Mrs. Bunkard. Psalm 121 was sung, and Scripture read by Mrs. Wood and Mrs. Bartlett with the meditation by Mrs. Wannamaker.

Thank you cards were read, reports given, and business discussed. An invitation from Madoc W.M.S. was read inviting the ladies of the W.M.S. to their 78th anniversary on November 2nd. The invitation was accepted.

Reading were given by Miss Watt, Mrs. Johnson, Mrs. Wannamaker and Mrs. Bartlett; a duet by Mrs. Johnson and Mrs. Wannamaker, and solos by Mesdames Bartlett, Wood and Mrs. Wannamaker. Mrs. Juby closed with a Prayer of Thanksgiving. A contest, "The Disciples of Jesus," was given with Mrs. Wannamaker being the winner.

Next meeting to be held at Mrs. Wannamaker's home.

Mrs. Johnson served dainty refreshments and a social half hour followed.

A vote of thanks was tendered Mrs. Johnson.

TO ADD WOMANPOWER

NEW YORK (AP) — More women will be taken into the U.S. armed forces to free men for duty in combat units, says Undersecretary of the Army Stephen Ailes. He who addressed a meeting of the National Conference of Women Thursday said the Commander bloc's "formidable advantage in manpower" makes this necessary.

Scout Auxiliary Executive Meeting Held

BY ANNE M. McDONALD

Mrs. P. C. Smithorpe and Mrs. Dave McDonald of the Belleville and District Boy Scout Auxiliary Executive Board attended the Provincial Advisory Committee Conference held in Toronto on Thursday, Mrs. A. E. Standing Assistant Provincial Commissioner of Ladies' Auxiliary was chairman, who received an honorarium for her untiring efforts, devotion, years of hard work, and gifts of money to the Scout movement. Mrs. Standing was made president of the National Ladies' Headquarters Committee in Ottawa, and Mrs. C. W. Willsmell the secretary who is also supply secretary of the Provincial Advisory Committee.

It was reported that there are 1,171 Auxiliaries in Ontario. The Auxiliaries come under the Executive Board, the Executive Boards come under the Provincial Committee, and the Provincial Committee comes under the National Ladies Headquarters. The movement originated in Toronto, so there is a great satisfaction that Ontario is the pioneer of this organization, however, it is the most populated province. The higher executives of Scouting have decided that Executives Boards would be newly named as the "District Committee for Ladies Auxiliaries". Those members of Scout Auxiliaries in Belleville and District take note of this announcement, Mrs. Dlix, secretary reported that the Provincial Committee held the 78th anniversary for ladies auxiliaries this past year; one in London, Peterborough and Ottawa.

Mrs. Reesor, free lance writer and commentator was the guest speaker, and her address was on "Leadership". This very charming and effervescent speaker explained that leadership is not enough but that leadership is a skill acquired through knowledge by instructions, conferences, study, good officers, by initiation and pattern. She suggested that people should be good listeners and open their hearts and minds to people; feeling under what they are trying to say for most of us need kindness and assistance. But we also should be good listeners ourselves has to play the secondary role. And above all to use people for the work they do. Do the best you can, and in this way you will enjoy your work and the companionship of people. Time spent in laughter well invested. Mrs. Reesor also suggested that great care should be given to choosing good officers as this can lead to heartbreaking experience. In ending up her most enlighening address, Mrs. Reesor pointed out that distinguishes the man from the monkeys and seriousness they both have in common".

SLIDES SHOWN

At the banquet, Mr. Wakelin, Assistant District Commissioner Training showed slides and spoke to the ladies on the World Jamboree. He reported that the next Jamboree will be held in Greece on the seashore near Athens.

Special guests at the conference were Mr. and Mrs. P. H. Neville, of London, England who are touring Canada and the United States with Lady Baden Powell. Mr. Neville who is the founder of the Rovers explained that England has no Auxiliaries, but that men and women both form Group Committees. He also talked of the personal friendship between him and Baden Powell as he worked at headquarters with him in England.

Wife Preservers
Proper stock for published wood can be recovered by maintaining with oil.

CARS
RENTAL SYSTEM INC.
did you know!!
That leasing cars and trucks gives you both more reliable and more presentable transportation? When you lease, you are assured of peak mechanical performance and appearance, because it is part of your contract. Your CARS dealer assures you of the safest, most presentable auto transportation you could possibly have — Plus low cost.
DAILY — WEEKLY — MONTHLY — YEARLY
SEE
ELLIOTT MOTORS (BELLEVILLE) LTD.
24 DUNDAS ST. W. PHONE WO 2-4585

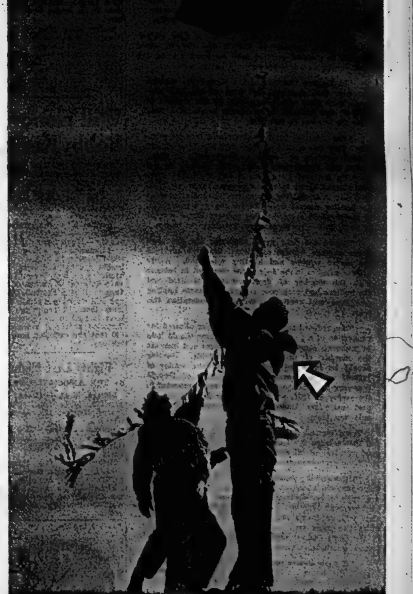

This is the man from The Mutual Life

Leader of the youth group...head of his house—that's the man from The Mutual Life. He takes a keen interest in civic affairs and lends a helping hand to his neighbours. As a family man he's aware of budgets, babies and bicycles. At work he's an expert—a life insurance counsellor. A valued friend.

The Mutual Life
ASSURANCE COMPANY OF CANADA
The company with the outstanding dividend record

Branch Office: 13 Bridge St. East, Box 235, Belleville, Ontario.
F. C. McGuire, C.L.U., Branch Manager.

Representatives: Don G. Williams, C.L.U., Belleville. Wm. A. Helway, C.L.U., Belleville.
Jack Douglas, Belleville. J. F. Farnell, Belleville. D. G. Rowe, Belleville.

Moments in History

In 1856 — On October 27 — the Grand Trunk Railway made its first scheduled trip from Montreal to Toronto, passing through Belleville on this historic journey. Great crowds were on hand to meet the train as it puffed slowly into the station.

Some forty years later, the predecessors of the Schuster company first began supplying Belleville homes with wood and coal for winter heating.

Today, Moira - Schuster Limited continues this important community service with fast, modern delivery trucks . . . delivering fuel oil for use in modern, economical heating units . . . Throughout the Winter season, Moira-Schuster maintains a highly efficient service department, on call for your heating needs 24 hours every day. Call WO 2-4504 for all your heating needs—fuel oil, coal, new furnace installation — or drop in next time you're downtown.

MOIRA-SCHUSTER LIMITED
38 Bridge St. East, BELLEVILLE

APPOINTMENT
GERALD JOYCE INSURANCE AGENCIES LIMITED

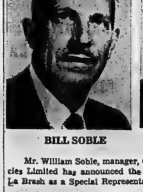
BILL SOBLE

KEN LaBRASH

Mr. William Soble, manager, Gerald Joyce Insurance Agencies Limited has announced the appointment of Mr. Kenneth La Brash as a Special Representative of that agency.

Mr. La Brash has recently completed an extensive training course in all phases of the insurance industry. Ken, as he is best known, is a life long resident of this city, having attended local schools, a member of College Hill United Church, and married to the former Joy Burkitt also of Belleville.

GERALD JOYCE INSURANCE AGENCIES LIMITED
Belleville, WO 2-5226 — 18 Front St.
25 Campbell St. — Trenton, EX 2-3149

"Let him who would be truly wealthy not merely reap but also sow"

"WHAT IS THE FAIR SHARE ONE MIGHT PLEDGE TO SUPPORT THE WORK OF THE ELEVEN AGENCIES COMBINED IN THIS ONE UNITED APPEAL?"

This is a question that comes to everyone's mind. And it is something which only you — and your conscience — can decide. Only you know your ability to contribute.

You might consider it healthy — and wise — to pledge the price of one package of cigarets or only 35 cents per week!

Or how about skipping just two coffee breaks a week and sending that 20 cents a week along to be distributed among our eleven agencies? It all helps.

For the executive type, we suggest a sup-duper hamburg instead of his usual (?) T-Bone Steak — just once a week — and send the saving to us. This $3.00 a week will really be money, honey!

Seriously, the Busy Bee suggests it's really quite easy to find some nectar in every day. The person with average family obligations might give 1 hour's pay per month. This works out as follows:

Earnings per hour	Your pledge per week
$1.00	.25
1.20	.30
1.40	.35
1.60	.40
1.80	.45
2.00	.50
2.20	.55
2.40	.60

Remember — your dollars do the most good — for the most people — when you

Give The UNITED Way

Sport Slices...

RARE, MEDIUM, WELL-DONE

By GEO. H. CARVER, *Sports Editor*

Based on information gathered in spring deer yard surveys, predictions note the numbers of deer that will be available to hunters during the 1961 season have been announced by the Ontario Department of Lands and Forests. H. G. Cumming, of the Fish and Wildlife Branch, explains in the Ontario Fish and Wildlife Review that these are predictions only of the numbers of deer available and that hunters' success depends to a large extent upon the weather during the hunting season.

"The spring surveys were begun," he explains, "with the purpose of learning more about the status of deer and deer yards, especially during winters with deep snow. An unforseen dividend has been the information concerning availability of deer for the fall hunt.

"Prediction of natural phenomena is a risky business at anytime and we would hesitate to undertake it without the factual information of the spring surveys. Even with this information, we can only predict the numbers of deer that will be available to hunters. The actual hunter success depends to a large extent upon the weather during the hunting season.

"If it is favorable, hunters may have good success even when deer numbers are slightly reduced. On the other hand, if the weather is unfavorable, the success can be low even when deer numbers are quite high.

"The following predictions apply only to the number of deer that will be available. The resulting hunter success may be considerably modified by the weather.

"The outlook for northwestern Ontario is favorable. No deer yards from Kenora, Fort Frances or Sioux Lookout Districts have been cut-over in the tables because the past three winters have been extremely mild in that area. The deer were so little restricted that the yards could not even be mapped. Without snow, it is very difficult to obtain any information of value from ground surveys. Those mild winters have allowed the deer herds to increase at an alarming rate. Unless there is a heavy fall or winter kill, a 30 per cent increase is indicated. Even a drop to 50 per cent down the increase in deer numbers in northwestern Ontario, over-population of deer seems inevitable.

"The sequel will be another die-off of deer similar to those which occurred in 1949-50 and 1955-56. Since deer will be plentiful and the hunting will be quite good, the slogan for hunters this year should be 'go west.'

"In Eastern Ontario, in the Kemptville District, the deer have also benefitted from several mild winters. Their numbers showed slightly by the winters of 1958-59 and 1960-61. All evidence points to a good year for hunters in this area.

"The situation in Central Ontario is more complex. Very few dead deer were found in Lindsay and Trenton Districts, or in the northern parts of Parry Sound and Pembroke Districts. The survivors in the northern parts of Parry Sound and Pembroke Districts showed heavy mortality in some yards and little mortality in others. It is therefore difficult to predict what the hunting success would be for the past two years. In the southern areas, hunting was considered normal to good. In the northern areas, hunting was spotty.

"Where the deer yards supplying the deer had above average browse conditions, they survived the severe winters and hunting was good. Where browse supplies in the deer yards were not in balance with the deer herds, many deer starved and the hunters had very poor success. The same hunting conditions will continue with some moderation this year.

"The reduced snow depths just wildlife allowed the production of a good crop of fawns. These should help to make up some of the local shortages and increase the number of deer generally available. Hunting should be improved over last year. The winter of 1959-60 was not severe and the winter of 1960-61 was very mild. Because of the heavy losses reported in the spring of 1959, we forecast poor hunting for the past two years. Hunters found the prediction to be only too true.

There was an indication from the hunter checks last fall that a large fawn crop was produced last year. With good survival of all deer last winter, another, even better, fawn crop should be growing up now.

"Although the absence of the important two-and three-year-old classes will mean that low deer numbers are still to be expected, there should be a significant improvement over last year. Many of the deer which are shot will be fawns and yearlings of which probably require two more years with little snow before the deer in the Sault District begin once more to approach their former numbers.

"If snow comes early and tracking conditions are good, the hunters will be able to make full use of the available deer. If the season is warm and dry or with a great amount of rain, the success will be much lower since hunters will not be able to locate and shoot them."

The Frots

LONDON, Ont. (CP) — Mac Dillon S, making his first appearance at the Western Fair raceway after a campaign at the Wolverine Raceway in Michigan, won both ends of the C-2 pace Friday night for a divided purse of $700.

The five - year - old gelding, owned by Dr. J. S. Ferguson of Chatham and driven by Cecil Coke, had no trouble keeping ahead in both dashes.

JUNIOR SUSPENDED

WINNIPEG (CP)—Tom Johnson, president of the Manitoba Junior Hockey League, said Friday Winnipeg Rangers player Dennis Toyne will be suspended for three league games following an incident Thursday night in a game with Brandon Wheat Kings in which Toyne used foul language and threatened the referee.

BASEBALL PLAYDOWNS

ONTARIO JUNIOR "A" FINAL

KITCHENER DODGERS vs. BELLEVILLE KENMORS

SECOND GAME OF SERIES

SUNDAY, OCTOBER 15th

FAIRGROUNDS — 2.00 P.M.

Harvey's 'Hots', Habs Hassle Tonight

Hawks Meet Red Wings

By THE CANADIAN PRESS

Doug Harvey leads his high-rolling New York Rangers against Montreal Canadiens tonight in the National Hockey League's weekend feature, 2 1/2 one of six games on tap.

The Rangers catch the Canadiens at something less than full strength. A pair of big Montreal guns, Jean Beliveau and Dickie Moore, are sidelined indefinitely with knee injuries.

But even at that it should still prove a severe test for New York. The Rangers bounded to the read of the standings with a couple of one-sided wins over Boston Bruins, last season's patsies.

Former prime minister Louis St. Laurent was to start the season in Montreal with a ceremonial face-off. There is likely to be a grand ovation for Harvey, who spent his New York apprenticeship in an off - season shuttle with teasons with the Canadiens.

Doug has in his lineup two other ex-Habs, defencemen Albert Langlois and left - winger Guy Gendron.

BRINGS OUT BEST

His coaching meanwhile appears to have brought out the best in Andy Bathgate, a six-point man in two games.

Tonight also marks the 1961-62 debut for Chicago's Stanley Cup champion Black Hawks. They go against the Red Wings in Detroit. Toronto Maple Leafs are hosts to the Bruins on the third front.

Sunday night Montreal is at Boston, Toronto at New York and Detroit at Chicago.

Aside from the two New York-Boston games, the Maple Leafs downed the Red Wings 4-3 in Detroit Thursday night in the only other NHL play to date.

Maniago Will Play For Hull

MONTREAL (CP)—Montreal Canadiens farmed out goalie Cesare Maniago Friday to their Hull-Ottawa farm club of the Eastern Professional Hockey League.

Maniago came to the Canadiens from Toronto Maple Leafs in the National Hockey League draft last summer.

Coach Toe Blake said he will start the season with veteran Jacques Plante who "looks much better than he did last year."

Plante last season was replaced for 30 games by Charlie Hodge. Behind that, he won the Vezina Trophy, awarded annually to the league's top goaltender, five years in a row.

Cardinals Purchase 7 Minors

ST. LOUIS (AP) — St. Louis Cardinals purchased the contracts of seven minor league players Friday, thereby replacing the seven lost to the two new National League baseball teams.

Bought by the parent club were pitcher Bill Dobbs, first-baseman Fred Whitfield and Joff Long and third - baseman Floyd Wicker from Charleston, Marlins; pitcher Paul Toth and catcher Ray Bond from Tulsa Oilers, infielder Ron Kaiser from Rochester Red Wings.

Charleston and Rochester are in the International League. Tulsa is in the American Association.

Will Honor Bobby Kuntz

TORONTO (CP) — Toronto Argonauts announced Friday night they'll hold a Bobby Kuntz day Oct. 20 to honor his performance during five years with the Eastern Football Conference club.

Despite his comparatively small size — five feet 10, 190 pounds — Kuntz has established a reputation for ruggedness while playing in fullback, linebacker and halfback positions. Coach Jackie Parker, former Western-Waterloo Dutchmen of the Ontario Rugby Football Union and still works in a family business there. A committee has been formed in the Kitchener-Waterloo area and more than 600 fans are expected here for the day.

Fights Last Night

By THE ASSOCIATED PRESS

Billings, Mont — George Logan 200, Boise, Idaho, stopped Johnny Riggins, 190, Spokane, Wash., 8.

Worcester, Mass: — Bob Fosmire, 144½, Boston, outpointed Gaylord Barnes, 144½, New York, 10.

Melbourne — Don Johnson, 136½, Los Angles, stopped David Floyd, 127½, Australia, 8.

Vienna—Laszlo Papp, Hungary, knocked out Peter Mueller, West Germany, 4, middleweights.

"who me?"

Yes, that's right! YOU can save on your home insurance with General's "Personal Ultraclicky". Call us today!

LORNE McDOUGALL INSURANCE AGENCIES LTD.

150 Front St.—Belleville

Dial WO 8-5723

"Eastern Ontario's Largest Insurance Agency"

But Blades Get Nicked

10,000 Watch California Hockey

By THE CANADIAN PRESS

The veterans stole the spotlight in wholesale and large canvas Friday night as all eight clubs combined to launch the Western Hockey League's 1961-62 campaign.

The form chart held true except in Vancouver, where the light-drifting Canucks surprised 6,700 hometown fans by belting the rugged Spokane Comets to a 3-2 overtime tie.

At Los Angeles, 10,388 fans were on hand to see the defending champion Portland Buckaroos score five times in the third period to win a 7-3, victory over the Blades, and spoil California's re-entry into the WHL after a 13-year absence.

It was the largest turnout in history for hockey game in Los Angeles and surpassed by 1,388 the previous mark set by Toronto Maple Leafs and Boston Bruins at the National League game when they staged an exhibition game there last year.

LEADS WAY

At Seattle, crafty Rudy Pilous led the way with three goals as the Totems romped to a 6-4 the league's second California victory. They followed up an 8-3 triumph over San Francisco Seals. Edmonton Flyers trimmed Calgary Stampeders 5-3.

Playing - coach Phil Maloney scored Vancouver's first goal and tied the game with another with just 43 seconds left in regulation time.

Murray Wilkie fired the third Vancouver goal. Bev Bell, Gerry Melnyk and Steve White also tallied the Spokane scoring, all in the second period.

Gordie Gallaway, Portland's top major last season, added to the All-time scoring record with the tying and winning goals in Los Angeles. The two goals gave Gallaway a career total of 422.

Art Jones, Eddie Panagabko, Bill Davidson, Arlo Goodwin and Ron Matthews each scored for Portland. Jim Powers scored twice and rookie defenceman Connie Komljenovic for Los Angeles.

EACH COUNTS TWICE

Bill Mahoney and Hal Ebenreverth each scored twice for Seattle and Jim Baird added the other.

Harry Pidhirny, long-time scoring star with Springfield Indians of the American League, two and the darry San Francisco goals. Veteran Nick Mickoski got the other.

Chuck Holmes gave the Flyers their comeback victory over the Stampeders at Edmonton. He scored twice. Les Haley, Larry Jeffery, Roger Dejordy, Len Lunde and Lloyd Hedden scored singles for the flyers. Defenceman Doug Bartley scored twice and Bert Fizzell once for Calko.

Hockey Standings

By THE CANADIAN PRESS

Eastern Professional League

	W	L	T	F	A	Pts.
Kitchener	1	0	0	7	3	2
North Bay	1	0	0	4	1	2
Sudbury	1	1	0	7	7	2
Hull-Ottawa	0	0	0	0	0	0
Kingston	0	0	0	0	0	0
S. S. Marie	0	2	0	5	16	0

Friday's Result

Sault Ste. Marie 3 Sudbury 8

Twilight's Games

North Bay at Kingston

Hull-Ottawa at Kitchener

Saturday's Games

Kingston at North Bay

Kitchener at Hull-Ottawa

Sudbury at Sault Ste. Marie

Johnson To Defend Title

NEW YORK (AP) — Harold Johnson, National Boxing Association light-heavyweight champion, has agreed to defend his title against Tunheaten Doug Jones of New York in Madison Square Garden Dec. 2, match maker Teddy Brenner said Friday.

Brenner said the fighters have agreed to terms and will sign for the match shortly.

He said Miami promoter Chris Dundee will come to New York this weekend to complete arrangements for the 15-round televised bout.

Johnson won the NBA version of the title Feb. 7, stopping Jesse Bowdry for the vacant title. He has successfully defended twice, against Von Clay and Eddie Cotton.

Jones has 12 knockouts in his 20 professional fights.

Royals Edge Petes 4-3

GUELPH (CP) — Borden and Smith's goal midway through the third period provided the margin of victory as Guelph Royals edged Peterborough Petes 4-3 Friday night in an Ontario Hockey Association junior A exhibition game.

Claude Lanzo led the Petes with two goals. Pete McLachlan scored the other.

Terry Oliver, Al Chevrier and Roger Lahaie also scored for Guelph.

Football Scores

By THE CANADIAN PRESS

American League

Houston 31 Boston 31

CZECHS INVITE SMOKIES

TRAIL, B.C. (CP) — Trail Smoke Eaters, world amateur hockey champions, have been invited to make a three-week tour of Czechoslovakia in December. Czech manager Ujo Debiasio said Friday no decision has been made on whether the offer will be accepted.

Ryder Cup Golf

Yankees Hold 6-2 Lead

LYTHAM, ST. ANNES, England (AP) —The United States stormed to a 6-2 lead over Britain at the end of the foursomes in the Ryder Cup golf competition Friday and became 4-1 favorites to retain the golden trophy after today's 16 singles.

Arnold Palmer and Bill Casper teamed brilliantly to win both their foursomes, including a 2 and 1 triumph over the highly-rated British pair of Dai Rees and Ken Bousfield, while Art Wall and Jay Hebert also won twice.

A crowd of about 17,000 excited fans streamed and surged over the 6,835-yard Royal Lytham and St. Annes links. Par is 35-36—71 but it varies with the weather.

The Americans took a 3-1 lead at the end of the morning matches, which were played in warm sunshine with only a gentle breeze whispering over the course.

Two 18-foot putts at the 18th green helped the Americans to their big lead. Hebert sank one for a 1-up victory and Dow Finsterwald rolled in another from the same distance in the last shot of the day.

Palmer won the foursomes, in which players take alternate strokes.

Morning rounds:

Christy O'Connor and Peter Alliss, Britain, defeated Doug Ford and Gene Littler, U.S., 4 and 3.

Wall and Hebert defeated John Paton and Bernard Hunt, Britain, 4 and 3.

Palmer and Casper defeated Rees and Bousfield, 2 and 1. Bill Collins and Mike Souchak, U.S., defeated Tom Haliburton and Neil Coles, Britain, 1 up.

Afternoon rounds:

Hebert and Wall defeated O'Connor and Alliss, 1 up.

Palmer and Casper defeated Paton and Hunt, 5 and 4.

Rees and Bousfield defeated Collins and Souchak, 4 and 2.

Jerry Barber and Dow Finsterwald, U.S., defeated Haliburton and Coles, 1 up.

Hockey Scores

Western League

Spokane 3 Vancouver 3

Portland 7 Los Angeles 3

San Francisco 3 Seattle 7

Calgary 3 Edmonton 5

Saskatchewan Junior

Saskatoon 8 Regina 4

Moose Jaw 4 Estevan 4

Weyburn 2 Prince Albert 3

Saskatchewan Senior

Watrous (Sr) 3 Pt. Colborne (Int) 3.

Peterborough (Jr) 3 Guelph (Jr) 4.

DELINE'S

COMPLETE

BRAKE & FRONT END SERVICE

John BEAN

ALIGNMENT & BALANCING SERVICE

7.95 AND UP

BILL DELINE LTD.

383 COLEMAN ST. DIAL WO 2-3483

THE LOMBANK Money Dog

He is the symbol of friendly money service for thousands of families who need emergency cash or money for consolidation of bills and for additional "comfort" in fun or all get-ups.

WHEN BORROW YOU MUST-I SEE US!

Lombank Finance

The name to remember for MONEY!

34 BRIDGE ST. EAST

DIAL WO 8-5331

Tin Cup Singles

American Tennis Team Shocks Italy

ROME (AP)—A second-string American tennis team shocked heavily favored Italy by taking a strong lead in the opening singles matches of the Davis Cup interzone final Friday. The underdog Yanks won the first match and were ahead in the second that was suspended by darkness.

Dan Douglas, a recently discharged Marine from Santa Monica, Calif., rallied from the brink of defeat and conquered Italian champion Fausto Gardini, 6-8, 6-4, 7-5, 10-8, 6-0, in a marathon, three hour-15-minute match. The 25-year-old Californian trailed 2-5 in the third set and was one game from defeat when he staged his comeback.

Whitney Reed won the first two sets from Nicola Pietrangeli, generally regarded as Europe's top amateur, 6-3, 8-6, and trailed 3-4 in the third set when it was halted by darkness.

The veteran Italians beat the U.S.'s best in the interzone final last year.

Douglas, ranked sixth, and Reed, ranked eighth among U.S. amateurs were Harry Hopman's top choices to face them.

Reed and Pietrangeli were to resume their match today. The crucial doubles were scheduled to follow.

But either team could ask for a postponement of the doubles until October 17 more than 36 singles games were played today. The final singles would then be Monday.

NAMED HOCKEY MANAGER — Constance "Connie" Reims, 26, of Moorestown, N.J., poses with hockey stick and puck in Philadelphia after she was named assistant general manager of the Ramblers Ice Hockey team. She'll start her duties next week with opening of the Eastern Hockey League. Connie has been working sports promotions for the last three years. (AP Wirephoto).

Sports Calendar

BASEBALL

Saturday — OBA Junior "A" Finals: Belleville Kenmores at Kitchener, 2.00 p.m.

Sunday — OBA Junior "A" Finals: Kitchener Dodgers vs Belleville Kenmors, Fairgrounds, 2.00 p.m.

TRAP SHOOTING

Quinte Trap and Gun Club every Sunday at 10.30 a.m.

HANDGUN SHOOTING

Handgun shooting every Wednesday evening at the Redneryville range, 6.30 p.m.

SOCCER

Saturday — Minor League: City vs Celtic, 1.00; United vs Rovers, 2.15 p.m.

Sunday — Four-team Round-Robin Tournament at the RCAF Station, 10.00 a.m. Trenton Cleaners Trophy.

FISH AND GAME

Tuesday — Belleville Fish and Game Club regular meeting, Club-Camara at 8.00 p.m.

ARGENTINE FAVORED

NEW YORK (AP) — Jorge Fernandez, an aggressive, free-swinging welterweight contender from the Argentine, is a 2-1 favorite to whip Cecil Shorts of Cleveland tonight and score his sixth straight victory. They will meet in a televised 10-rounder at Madison Square Garden.

Mckenize From Braves

ets Buy John Antonelli

W YORK (AP)—New York of the National League, ing to begin play in 1962, ch Pitchers Johnny Ad- ll and Ken Mackenzie from ilwaukee Braves Friday. e purchase of the veteran ntell is conditional. A club esman said the former 20- winner who has been in- tive the past two years will be cash a spot in spring ing or will be returned to Braves.

tonelli received a $52,000 for signing with the then n Braves in 1948, failed to me a big winner and was d to the then New York s in 1954. He compiled a record for the world champ- Giants that year.

31-year-old left hand re- 20 again in 1956 and ed 19 in 1959 when the was in San Francisco. He be shipped to 6-3 and was to Cleveland where he before going to the es. He was 1-0 at Milwau-

ckenzie, a 27 - year - old ngaw, has been used mainly ted both in the minors and attered appearances with Braves.

MOTORISTS!!

WE ARE

OPEN

THIS SUNDAY, OCT. 15th

and

ALL THE COMING WEEK

7.00 A.M. to 11.00 P.M.

Be sure and tell your neighbor.

Let us check your car for "Peace of Mind" Driving.

TED MEADES

(Formerly Harrington)

SUNOCO SERVICE

5 COLLEGE STREET EAST — WO 2-6112

Wolves Wallop Birds

SUDBURY (CP) — Sudbury Wolves, after a bandlking debut Thursday, bounced back Friday night to defeat Sault Ste. Marie Greyhawks 8-3.

The win erased Sudbury's 4-1 Eastern Professional Hockey League opening game defeat in North Bay.

Gord Labossiere, transferred by the parent National Hockey League Detroit Red Wings from the Western League, scored three times to lead the Wolves.

Erke Mortimo two and singles were scored by rookie Bob DiMaragh, Ed Stankiewicz and Dennis Rathwell.

Milan Marcetta, rookie Doug Robinson and Cliff Schenault scored for the Thunderbirds, outshot by 40-17.

INDIANS DRAFTED

CLEVELAND (AP)—Pitcher Wynn Hawkins and outfielder Walter Bond of Cleveland Indians have been recalled to active military service for a year and will miss the 1962 season.

CUSTOM TAILORED CLOTHES!

CALL

NEWT WILBUR

SUITS from 55.00

FORMAL RENTALS

125 Foster Ave. — WO 2-3220

Bettor Wins $21,188.20 Daily Double

PAWTUCKET, R.I. (AP) — Friday the 13th was nothing but lucky for one bettor at Narragansett Park who held the only winning twin double ticket and collected $21,188.20.

His three winning horses were the 70-to-1 Campaign Promise in the fourth, the 50-to-1 Fair Ode in the fifth, and the favored Noble Countess in the sixth. The only ticket-holder on these horses he didn't even have to wait for the normally decisive seventh race.

'Etch' Has Calcium Growth

OTTAWA (CP)—Citizen sports columnist Jack Kinsella says Sam Etcheverry, quarterback with St. Louis Cardinals of the National Football League is suffering from a calcium growth in the shoulder of his passing arm.

The condition, Kinsella says, has made Etcheverry unable to throw long passes.

The columnist says word of Etcheverry's ailment has leaked to other NFL teams and this was the reason the former Montreal Alouette quarter was "allowed" by New York Giants last Sunday. The Giants knew Etcheverry couldn't throw long passes and set their defence for short-range passing.

Kinsella says he learned of Etcheverry's condition accidentally while in Chicago last Saturday to attend the National Hockey League all-star game.

Soccer Results

LONDON (Reuters)— Results of soccer games played in the United Kingdom Friday night.

ENGLISH LEAGUE

Division II

Scunthorpe United 5 Southampton 1.

Division III

Swindon Town 4 Reading 1

Will Settle Fight Issue

INDIANAPOLIS (AP) — Two top officials of the National Boxing Association will hold a heart-to-heart talk in Manila Oct. 26 to iron out who shall get first crack at the junior lightweight title held by Flash Elordo of the Philippines.

Arch Hindman, NBA executive secretary, said Friday the NBA championship bout, a Dec. 4 title bout between Elordo and Solomon Boysaw of Cleveland, when promoter sent word that another promoter had announced a fullpe matching of Elordo and Sergio Caprari of Italy.

NORTHERN PORTION

The Yukon and Northwest Territories together cover 1,511,000 square miles, 39 per cent of Canada's total area.

This State Farm feature

REDUCES YOUR SHARE

of small auto accident costs, too

Ever have to pay $50-deductible on a $60 accident? Frustrating, wasn't it? But now, State Farm pays 80% of all accident costs, up to $250 each and pays 100% of your damage over $250! Another example of full protection from State Farm. See me about your car insurance, today.

JOHN R. LITTLE

178 MOIRA ST. WEST

WO 2-1942

STATE FARM INSURANCE

STATE FARM MUTUAL

AUTOMOBILE INSURANCE COMPANY

Canadian Head Office, Toronto, Canada

BEFORE WINTER

GET A

FREE ESTIMATE

— On TV antenna repairs or overhaul or change over to

THE NEW

CHANNEL MASTER

ANTENNA and AUTOMATIC ROTOR

FOR THE BEST IN TV VIEWING

CIRCLE TV SERVICE

(BELLEVILLE) LTD.

WE SPECIALIZE IN RADIO, TV, ANTENNA & WASHER REPAIRS

—FREE PARKING AT REAR—

360 COLEMAN STREET — DIAL WO 8-6791

Watson Faces Tough Task

By JAC SULLIVAN
Canadian Press Sports Editor

Phil Watson said big league hockey is New York fans by doing what comes naturally to him—letting off steam when he's at his vocal best. Rangers resounded by making the National Hockey League playoffs three years in succession, 1956-57-58.

All of that appears to be gone and Phil, now coach of Boston Bruins, may be in for a rough winter. An indication of this came a few days ago when he announced that the Boston dressing-room would be barred to newspaper men after games and practices.

Watson said he'll be available for interviews, but this isn't likely to be the same, although betting around the NHL is that Phil will bust out with some choice quotes. And the targets most likely will be his players because Bruins aren't likely to improve their 1959-60 last-place finish.

LOST HIS JOB

Watson adopted a gut-'em-and-get-'em attitude for the first few weeks of the 1959 season and the results were disastrous. Rangers missed the playoffs, Watson went to hospital with a case of ulcers and lost his job.

Rangers were showing fans how easy it was to lose games —they were in last place at the time—and finally, after a 4-3 loss to Toronto Maple Leafs, Watson let go.

"I'm sick and tired of this club," he steamed, "that game with Toronto stinks and it was my brightest stars who were the stinkiest.

"They'd better wake up because this stuff isn't going to go on."

But it did. Two weeks later, Watson was in hospital and the Rhesbirts had won only three of their 15 games. Alf Pike, up from Winnipeg Warriors of the Western Hockey League, took over and things didn't get any better. Rangers finished sixth that year and fifth in the 1960-61 season.

Watson has a three-year contract with the Bruins and he was at his talkative best at the signing last June in Boston. "We may not win too many games at first—I'm no miracle man," he said. "This is a complete rebuilding program and the Bruins are going along with the youngsters. But I'm going to insist on a pleasing hockey team which will put on a good show.

"I love a fight. I'm not going to have a bunch of boxers, but nobody is going to push us around. . . . I'm proud of my hockey record as a player and hockey. Write what you think I can't read English. I'm in charge and I'll do what I know is right."

Watson realizes only too well what happened in New York when he stopped talking. The Bruins opened the season at home last Wednesday night with a 6-3 loss to the Rangers, and that must have hurt badly.

He was let out of the New York job by General Manager Muzz Patrick and lately was quoted as saying: "Muzz is my good friend still, but I want to beat him so much I can taste it. . . ."

Maybe things will start perking up again because the experts in the NHL cities call the Bruins to finish out of the playoffs for the third straight season.

Bayer Tops Tourney By Stroke

ONTARIO, Calif. (AP) — George Bayer slipped to a one-over-par 71 Friday but increased his lead to two strokes at the half-way point in the $20,000 Ontario Open.

Bayer, who set the course record with 64 Thursday, has a 36-hole total of 135.

Bobby Nichols was second with 137. He also shot a 71.

Tournament favorite Gary Player of South Africa slipped to a 72 and has a 142 total.

Jerry Magee of Toronto shot a 70 to go with his first-round 71 for a 141 and was eliminated.

CARPENTRY

CALL

BERT HILES CONSTRUCTION

FOR FINE WORKMANSHIP — DIAL WO 2-6189

FALL SAFETY INSPECTION

PREVENT ACCIDENTS — GET YOUR

FREE SAFETY CHECK NOW!

at ELLIOTT MOTORS

Owing to the time involved to completely inspect your automobile we would suggest you consult us for an advance appointment.

REMEMBER - This is a **FREE** Service

to make your community a 'SAFE PLACE TO LIVE IN.

Here is what we do.

OWNER — Job # — Phone

LICENCE — Model — Mileage

For Your Protection a Thorough Safety Inspection was made of the Following Units of Your Car. Our Service Salesman will gladly explain any suggested Safety Maintenance.

			Needs Attention	O.K.
1	HYDRAULIC BRAKE SYSTEM	(A) Adjustment (B) Lining (C) Front Master Cylinder (D) Emergency Hand Brake		
2	ELECTRICAL SYSTEM	(A) Headlight Adjustment (B) Generator Output (C) Voltage Regulator (D) Starting Motor (E) Spark Plugs (F) Battery Cells 1 2 3 (G) Lights Head Tail Dash		
3	FRONT AXLE	(A) Front Wheel Alignment (B) Steering Gear (C) Shocks		
4	AUTOMATIC TRANSMISSION			
5	OIL SEALS	(A) Engine (B) Transmission (C) Pinion (D) Rear Axle R L (E) Oil Filter (F) Air Cleaner		
6	COOLING SYSTEM	(A) Radiator (B) Hoses		
7	ENGINE TEST	(A) Timing & Points (B) Carburetor (C) Valves (D) Rings (E) Manifold Gaskets (F) Heat Control Valve		
8	EXHAUST	(A) Muffler (B) Tail Pipe		
9	TIRES	Front R L Rear R L		
10	WINDSHIELD WIPERS & BLADES			

RECOMMENDATIONS

INSPECTED BY

ELLIOTT MOTORS

(BELLEVILLE) LTD.

24 DUNDAS STREET WEST — DIAL WO 2-4005

"WHERE SERVICE MEANS SATISFACTION"

"Somebody should have warned him if it was his first time to taste tequila."

PHONE
Club Canara
WO 2-4641
9 a.m. to 5: p.m.
RENTALS
BANQUETS
DANCES
WEDDING
RECEPTIONS
MEETINGS

NOW...
MORE POPULAR
THAN EVER

HAVE FUN ...
SQUARE DANCE
DIXIELAND & OLDTIME
JAMBOREE
TONIGHT
AND EVERY
SATURDAY NIGHT
TOBE'S
COUNTY GARDENS
Featuring
HUGO DIGGINS
AND HIS ORCHESTRA
DIAL WO 2-1121

Northport

NORTHPORT — Mr. and Mrs. George Toles, Memphis, Texas, Miss Elaine Mallett, Toronto, and Mr. and Mrs. Don Robinson and family, Aylmer, were weekend guests of Mr. and Mrs. Howard Mallett.

Sgt. and Mrs. Walter Ruggles and girls, Montreal, were weekend guests of Mr. and Mrs. Harold Baker and Mrs. D. Folkard. All were Sunday evening dinner guests of Mr. and Mrs. Harry Gorsline and Diane.

Mr. and Mrs. George Oliver of Ottawa were weekend guests of Mr. and Mrs. Roy Simpson.

Mrs. G. Hough and Mrs. Nightingale were Sunday dinner guests of the Misses Ruth Wallbridge and Marie Foster.

Mr. and Mrs. Roy Mowbray and family were Sunday dinner guests of Mr. and Mrs. Ernest Mowbray and family, Woodrous.

Mr. and Mrs. Flavius Gorsline and family, Port Hope, were Thanksgiving Monday supper guests of Mr. and Mrs. Walter Norton and family.

Dr. and Mrs. Eldon Boyd of Kingston were Sunday supper guests of Mr. and Mrs. Donald Kolchaver and family.

Mr. and Mrs. Don Chapman and Peter, Odessa; Mr. and Mrs. Roger Keep and family, Toronto, and Mr. and Mrs. Reed Wagar and family, Oshawa, were Sunday guests of Mr. and Mrs. James Lindsay and Ricky.

Mr. and Mrs. Howard Mills and family spent Sunday after noon with Mr. and Mrs. Will Potts, Mr. and Mrs. Carleton Potts and family and Mr. and Mrs. Irvin Potts and family, Stirling.

The October meeting of the W.M.S. was held on Thursday evening. It is the church ball. Mr. Ferguson, who is blind, and field secretary for the CNIB in the Kingston area, was the speaker.

Mr. and Mrs. Fred Kolchapaw were Sunday supper guests of Mr. and Mrs. Bert Kolchapaw and Mrs. Bethesda.

A large number of folk from this community attended the International Flowing Match near Belleville last week.

DANCING TONITE
and Every Saturday!
MAKE-UP A PARTY, AND JOIN IN THE FUN... TO THE LATEST DANCE STYLINGS
The Commodores Orchestra
THE ORIGINAL
CLUB
COMMODORE
EXHIBITION PARK · BELLEVILLE
FOR RESERVATIONS CALL WO 2-0149 — WO 2-2213
FROM 8 P.M. SATURDAY EVENINGS

IT'S NICE TO BE SEEN AT..
CLUB CEDARS
MUSIC BY DIXIE FIVE
Dancing By Candlelight

DANCING TONIGHT AND EVERY SATURDAY WO 2-5761

Frankford

FRANKFORD — Mr. and Mrs. Don Thompson of Baillieboro, Mr. and Mrs. Jack Bailey of Oshawa and Mrs. Don Wanamaker and boys of Downsview spent Thanksgiving week-end with Mr. and Mrs. George Wannamaker.

Mr. and Mrs. Bruce Kraft and daughter, Vicki, and Judy and Wanda Sharpe of Belleville were Sunday guests with Mr. and Mrs. Earle Sharpe.

Mr. and Mrs. Grant Parks and daughter Heather of Belleville were Sunday visitors with Mr. and Mrs. Fred Wood.

The Rev. and Mrs. Fred Spring and family spent Monday and Tuesday in Bobcaygeon.

The Rev. and Mrs. Gordon Pierce of Lindsay Lodge, Arden, visited friends in the village on Thursday.

Mr. and Mrs. Harold Sharpe of Oshawa spent Sunday with Mr. and Mrs. Frank Chetyland and daughter Marlene.

Mrs. Lloyd Hanna is a patient in Belleville General Hospital.

Mr. and Mrs. Joe Regan of Kingston spent Sunday with Mr. and Mrs. J. J. Regan.

Mr. and Mrs. Frank Cleveland and Mr. Tom Cleveland spent Thanksgiving Monday at Millbridge.

Mr. and Mrs. Irvine Smith and Mrs. Norman Crowder attended Norwood Fair Thanksgiving Monday.

Mr. and Mrs. Joe Regan of Kingston spent Sunday evening with Mr. and Mrs. Desmond Gunning and family. Mr. Regan has been posted to Charlottetown, P.E.I.

Mr. and Mrs. Tom Kleinsteuber of Oshawa called on Mr. and Mrs. Norwood Gunning and family on Sunday afternoon.

Mr. Hugh and Mr. Ewart Strome of Eastern Pentecostal Bible College spent the Thanksgiving weekend with Mr. and Mrs. Ed Strome.

Mr. Dennis Sharpe of Oshawa visited relatives in Frankford on Sunday.

Mr. and Mrs. C. B. Smith of E.P.B.C., Peterborough, were Thanksgiving weekend guests with Rev. and Mrs. Fred Spring and family and Mrs. Ida Bell. They are giving speakers in Frankford Full Gospel Tabernacle on Saturday and Sunday evenings.

Mr. and Mrs. George Bonisteel of Brighton spent the dinner hour on Sunday with Mr. and Mrs. Earl Bonisteel.

Mr. and Mrs. Jack Beach and daughter Eleanor, and son John, Jerry Albert and Joe Rabel attended the Queen's University football game in Kingston on Saturday afternoon.

Mr. and Mrs. Gib Gilmour and son Timmy spent Thanksgiving weekend with Mrs. S. McCrea, in Tweed.

The Frankford United Church Young Mission Band held its first meeting of the season on Thursday at the home of Rose Lacey Hall, with a large attendance.

Mrs. Ford Hawkins and daughter Joyce, of London, spent the Thanksgiving weekend with Mr. and Mrs. Earl Bonisteel.

Mr. and Mrs. Fred Spencer and family of Port Credit spent Thanksgiving weekend with Mr. and Mrs. George Spencer.

Mrs. Jim Hills returned home from hospital on Thanksgiving Monday.

Mr. and Mrs. Gordon Ketcheson of Ottawa called on Mr. and Mrs. Earl Bonisteel on Saturday afternoon.

Miss Marilyn Spencer of Toronto is spending a holiday with her parents, Mr. and Mrs. George Spencer.

Mr. and Mrs. Carl Haggarty and family of Peterborough spent Thanksgiving weekend with Mr. and Mrs. Art Smith.

Mr. and Mrs. Fred Chaulesworth spent Thanksgiving weekend with Mr. and Mrs. Charles Anderson in Toronto.

Mr. and Mrs. George Montgomery and Mr. and Mrs. Doug. Montgomery and family spent Sunday at Algonquin Park.

Mrs. Blake Sickle and Mrs. Sam Cluskey spent Tuesday with Mr. and Mrs. Tom Burkitt in Belleville.

Miss Henrietta Wood is spending this week with her parents in Millbrook.

Mr. and Mrs. Preston Chase and family spent Thanksgiving weekend in Sudbury and North Bay.

Mr. and Mrs. Ralph Dewey and Kelly of North Bay visited with Mr. and Mrs. Harold Rowe and family and Mr. and Mrs. W. Dean on Thanksgiving week-end.

Mrs. Mary Patrick and son Richard, Ken Reichert and Mr. Bill Wright of Toronto spent Thanksgiving Monday in Smiths Falls.

Miss Margaret Cooney, Miss Janet Cooney and Miss Mary Johns, leaders of the 1st Frankford Girl Guide Company and Mrs. Carman Mikel and Mrs. Gil Gilmour and Miss Carol Abbott, leaders of the 1st Frankford Brownie Pack attended the Quinte area Girl Guide banquet in Campbellford United Church on Wednesday evening.

Miss E. H. Caley, Chief Commissioner of Canada for Girl Guides was the special guest speaker for the Quinte Area Girl Guide banquet.

Mrs. Ella Tripp and Mrs. Fred Payne and family attended Norwood Fair on Thanksgiving Monday.

CJBQ — Program Highlights

SATURDAY

3.05—What's Going On. (Entertainment Guide).
7.30—Storybook Time. (Larry Kirkwood with Stories, Favorites, Old and New).

SUNDAY

8.00—News and Weather.
10.15—Sunday Ramblings. (Harry Kimball with Interesting Items from the Quinte Weeklies).
11.00—Church Service.
1.30—On Stage. (Popular Numbers from the Broadway and Movie Musicals).
7.30—The World of Music. (Classical Concert with Eugene Ormandy).

MONDAY

6.00—Strength for the Day. (An Inspirational Program with Al Salter).
7.35—Sport Report. (Early Edition of the Sport News).
11.30—Coffee Music. (Al Hall and Music for Morning).
2.35—Early Show. (Al Hall and Music for Afternoon).
7.00—Hi-Fi Club. (Al Hall and Guests with Music and Prizes for Teen-Agers).

Thomasburg

THOMASBURG — Mr. and Mrs. E. Prindle attended the recent wedding in Foxboro United Church on Saturday, when Hazel, youngest daughter of Mr. and Mrs. Fred Prindle, became the bride of Frederick Palmer, of Brockville, Ont.

Those from here who attended Medley Fair on October 4 report a good fair.

Many residents visited the plowing match during the past week and all enjoyed the event a great deal.

The school children were given a holiday on Friday, in order that they might witness the event as well as the adults.

His many friends will be glad to hear that Mr. Harry Kennedy, who has lived all his life in this community, up until the past year, when he retired to Tweed and, Mrs. underwent major surgery in Belleville hospital early last week, is improving although for some time his condition was serious.

Due to the fact that the regular anniversary service of Moira United Church took place last Sunday, there was no service in Thomasburg United Church on that date.

Divine service took place at the usual tithe in Christ Church (Anglican).

Mr. and Mrs. John Druggan and family of Toronto, spent the holiday weekend with relatives, here.

giving Monday.

Miss Helen Patrick of Belleville spent Thanksgiving weekend with her mother, Mrs. J. Mrs. Anne Carlisle visited Mary Patrick.

Mr. and Mrs. Ford Wood and family in Trenton last week.

Mr. and Mrs. William Shillington of Harrowsmith spent a few days last week with Mr. and Mrs. Raymond Rowe and family.

The Misses Dianne Chisholm, Marilyn King and Sharon Krause (The Evangelaires Trio) of E.P.B.C. Peterborough were Sunday dinner guests with Mr. and Mrs. Gordon Grant and family.

Mrs. Walter Morrow and daughter Sandra attended the Fashion show in Stirling on Wednesday evening, sponsored by the I.O.D.E. Mrs. Morrow's daughter, Mrs. Ralph Ulman was one of the models.

HOLDING AT THE BELLE — Presence of a child helps ensure capture of British commandos Gregory Peck, right, David Niven and James Darren, in Carl Foreman's "The Guns of Navarone", a motion picture you will long remember for its courage, action and dramatic strength, in Color and CinemaScope, holding today, Monday and Tuesday at the Belle Theatre in Belleville.

Tweed

TWEED — Mr. and Mrs. Bernard Deamer of Buffalo spent the weekend with Mr. Deamen's sister, Mrs. Fred La Barge and Mr. and Mrs. Vince Ahearne.

Mr. James La Barge of Toronto and Mr. and Mrs. Cecil Macleish of Belleville spent the weekend with Mrs. P. H. Lebarge of Tweed.

Mr. and Mrs. Ross Newman and Robert spent the weekend with Mr. Newman's sister and husband, Mr. and Mrs. Hugh Doenon.

Mr Gerald Austin of Bolton and Miss Nellie Van Loost of Toronto spent Thanksgiving weekend with Mr. and Mrs. Oscar Thurston and boys.

Mr. and Mrs. Bert Sills motored to Toronto to visit their daughter and family, Dr. and Mrs. Cornett who returned with them for Thanksgiving.

Mrs. Jack Begley motored to Lindsay on Monday to attend the funeral of her uncle Mr. Alger of Chicago, who was buried in Lindsay.

Soldier apprentice Garry Higgins of Cove Barracks, Barrieifeld spent the weekend with his parents Mr. and Mrs. Walter Higgins.

Dr. and Mrs. Roy, Fenwick of Toronto spent the weekend with Mrs. John Sills.

THEATRE
FEATURE TIMES

AT THE BELLE — Gregory Peck, David Niven, Anthony Quinn, James Darren, Anthony Quayle, Gia Scala in "The Guns of Navarone". Color and CinemaScope. — 1.00; 3.45; 6.35; 9.25.

AT THE PARK — At Color Show "Steel Claw". George Montgomery, 1.30-10.10 — "The Raiders" with Robert Mitchum, Deborah Kerr, Peter Cushing. Last complete show at 8.50 p.m.

AT THE QUINTE DRIVE-IN—"Sink the Bismarck" with Kenneth More, Dana Wynter. "Frogs in Hell" with Alan Ladd, Don Murray. Show starts at 6.00 p.m.

Phone
CENTRAL
RADIO TAXI
WO 2-5353
For
Prompt, Efficient
Taxi Service
ANYWHERE!
ANYTIME!

Don't Put a Bomb in your Basement

The gasoline left in the tank of your small engine could leak and cause a serious fire or explosion.

Be sure to Drain ALL the fuel out of it, or better still store it with us and be safe.

STORAGE
INSURANCE
MINOR TUNE-UP
$5.95 parts extra

WO 8-6444 — FREE PICKUP and DELIVERY

BELLEVILLE AUTO ELECTRIC
LIMITED
Authorized Parts and Service Distributors
Briggs & Stratton, Clinton, Lauson, Power Products Engines, Johnson Lawn Boy Mowers and Johnson Iron Horse Engines.
4-6 DUNDAS STREET EAST — BELLEVILLE

TV—Movie Column

John Berardino Made Big League in Baseball, Acting

By BOB THOMAS

HOLLYWOOD (AP) — "[All] I had 15 years in baseball my life I wanted to be only two things — a ball player and an actor", says John Berardino, who now has made the big league at both.

"When we traveled [to] the country on trains I [was] always in the same car. Many [of] could say how much they [en]joyed it. I remember Lou Gehrig saying, 'Gee . . . if I only played in Chicago, I [would] have been like you guys'."

BACK TO ACTING

John came back home [to] return to his other love, acting. He had started young, as the University of Southern California journals by a scout who promised [him] "you'll be playing the majors in two years." A year later he was [in]veigled him to quit the next [year] acting his baseball pension. [$]50.

IN WORLD SERIES

After navy service in the war, he was back with the Browns, [who] peddled to Cleveland Indians [and] augmented his income by [$]1948 and played in the world [TV] series. In 1952 he was sold to [the] Pittsburgh Pirates. A leg injury [ended] his old act. He started [to] work in television.

Despite some lean years [he] stayed with it. He began to [get] cialties in TV heavies and in [the] cent years has bettered his baseball salary — $20,000 [to] $7,500 world series money. [He] peddled to Cleveland Indians [and] augmented his income by [$]1948 and played in the world [TV] series. In 1952 he was sold to [the] Pittsburgh Pirates. A leg injury [ended] his old act. He started [to] work in television.

Despite some lean years [he] stayed with it. He began to [get] cialties in TV heavies and in [the] cent years has bettered his baseball salary — $20,000 [to] $7,500 world series money. [He] peddled to Cleveland Indians [and] augmented his income by [$]1948 and played in the world [TV] series. In 1952 he was sold to [the] Pittsburgh Pirates. A leg injury [ended] his old act. He started [to] work in television.

CROWDS! CROWDS
SEND IT INTO MONDAY & TUESDAY
EVERYONE ACCLAIMS
'NAVARONE'
The Really BIG PICTURE of '61

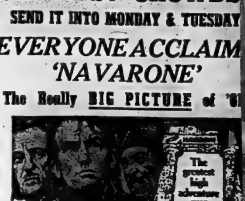

TODAY — WO-8 6066 — BELLE
Cont. From 1.00
Enjoy Belle Smoking Logos
"NAVARONE" Begins at 2.45; 6.35; 9.30
Mon., Tues., Matinees 2.00 — Evgs. One Complete Show Starting 7.45 — "NAVARONE", 8.30

QUINTE
DRIVE-IN
SHOW PLACE OF QUINTE
...THEATRE...
—NOW SHOWING—

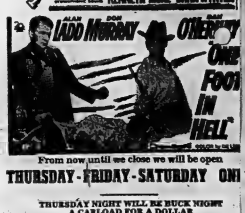

From now until we close we will be open
THURSDAY - FRIDAY - SATURDAY ONLY

THURSDAY NIGHT WILL BE BUCK NIGHT
A CARLOAD FOR A DOLLAR

QUINTE BUMPER STRIP CLUB MEMBERS
Your carload admitted free on Thursday night.

THURS. - FRI. - SAT. — OCT. 19-20-21
"HIGH TIME"
starring
BING CROSBY — FARIAN — TUESDAY WELD
ALSO
"WALK TALL"
WILLARD PARKER — JOYCE MEADOWS

STARTS MONDAY — First Showings!
WINNER OF BRITISH ACADEMY AWARD
BEST PICTURE
ADMITTANCE RESERVED TO PERSONS 18 YEARS OF AGE OR OVER

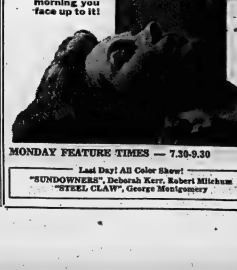

Brendan presents A Woodfall Production
SATURDAY NIGHT AND SUNDAY MORNING
ALBERT FINNEY
with
SHIRLEY ANNE FIELD
RACHEL ROBERTS
and introducing
HYLDA BAKER

MONDAY FEATURE TIMES — 7.30-9.30
BOX OFFICE OPENS 6.30
Last Day! All Color Show!
"SUNDOWNERS", Deborah Kerr, Robert Mitchum
"STEEL CLAW", George Montgomery
Park

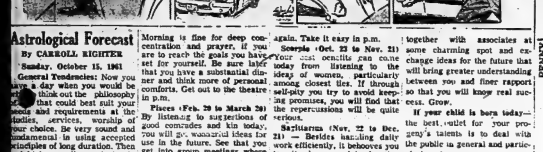

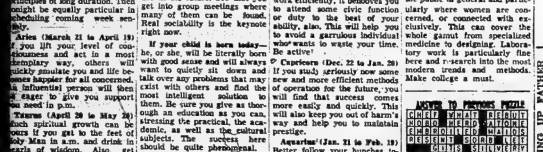

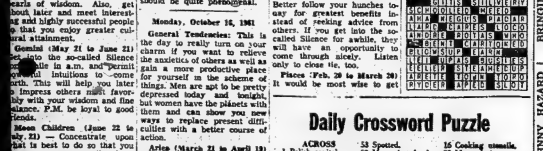

Astrological Forecast

By CARROLL RICHTER

Sunday, October 15, 1961

General Tendencies: Now you have a day when you would be wise to think out the philosophy that could best suit your needs and requirements at the bodies, services, worship of your choice. Be very sound and fundamental in using accepted principles of long duration. Then might be equally particular in scheduling coming week sen-

Aries (March 21 to April 19) — If you lift your level of consciousness and act in a most exemplary way, others will quickly emulate you and life be ence happier for all concerned, influential person will then eager to give you support u need in p.m.

Taurus (April 20 to May 20) — Such spiritual growth can be yours if you get to the feet of ly Man in a.m. and drink in earls of wisdom. Also, get bout lately and meet interesti and highly successful people so that you enjoy greater cul- al attainment.

Gemini (May 21 to June 21) — ute to the so-called Silence ld. Will be wise to permit ual intuitions to come rth. This will help you later n impress others most favor- bly with your wisdom and fine balance. P.M. be loyal to good friends.

Moon Children (June 22 to July 22) — Concentrate upon that is best to do so that you ave greater co-operation from and partners in the future. Do ote this free day to entertain- ge them, being altruistic. Din- at some charming restaurant would be ideal.

Leo (July 22 to Aug. 21) — ook about you and see what you can do to best help suffer- or humanity on this blessed unday — many could use a elping hand or be grateful for word of cheer. Permit ft that comes from the heart. ll plan coming days wisely.

Virgo (Aug. 22 to Sept. 22)— e sure you get to church in orning; then plan to see those is who can be a help ttent of a hindrance to you in e future. Then tonight can be ery happy for you in the com- ny of good friends you love.

Libra (Sept. 22 to Oct. 22)— portant you devote most of your time to home and kin to- ay. Do all in your power to ease and delight them so that ey reach greater rapport. P.M. ve a little party at home.

Scorpio (Oct. 23 to Nov. 21)— pend time thinking seriously bout your goals and what pro- ress you have made toward eir attainment. Hit on an idea at brings earlier and increas- d success. Curb that temper t be more objective. P.M. joy hobbies.

Sagittarius (Nov. 22 to Dec.) — By following the stand- ds under which you were rear- d as well as the philosophies hich you have found to be ractically adequate, you can ake a wonderful impression on others now and in the fu- re. P.M. plan to increase in- come.

Capricorn (Dec. 22 to Jan. 20) — You relax and let things hap- en for you instead of trying to force issues, you find that you ill have greater success in the future. Improve your appear- nce and health. Then get out in the sun for a fine social time.

Aquarius (Jan. 21 to Feb. 19) — Morning is fine for deep con- centration and prayer, if you are to reach the goals you have set for yourself. Be sure later that you have a substantial din- ner and think more of personal comforts. Get out to the theater in p.m.

Pisces (Feb. 20 to March 20) — By listening to superlatives of good comrades and kin today, you will get wonderful ideas for use in the future. See that you get into group meetings where many of them can be found. Real sociability is the keynote right now.

If your child is born today— he, or she, will be literally born with good sense and will always want to quietly sit down and talk over any problems that may exist with others and find the most intelligent solution to them. Be sure you give us thor- ough and wholesome as you can, stressing the practical, the aca- demic, as well as the cultural subjects. The success here should be quite phenomenal.

Monday, October 16, 1961

General Tendencies: This is the day to really turn on your charm if you want to relieve the anxieties of others as well as gain a more productive place for yourself in the scheme of things. Men are apt to be pretty domineering today and tonight, but women have the planets with them and can show you new ways to replace present difi- culties with a better course of action.

Aries (March 21 to April 19) — Keep busy with personal af- fairs in a.m. and steer clear of that tense situation with an as- sociate. See that all about you is in good order and take treat- ments that will improve your health so that you can pro- duce more.

Taurus (April 20 to May 20) — Work in general can be rather distasteful today, particu- larly in connection with some associate. However, it is better you get out for recreation with persons you enjoy and leave your work for another day, when it will be easy.

Gemini (May 21 to June 21) — Spend only what you can afford for entertainment today. Extra- vagance would be very foolish— in fact, if you set your mind to more practical things and espe- cially in connection with home and family, this would be wisest to do.

Moon Children (June 22 to July 21) — Better step out early and do that shopping that is vi- tal right now and so avoid any arguments at home as well. Later, rear your paper and other printed media for good ideas to increase abundance. P.M. be devoted to close kin.

Leo (July 22 to Aug. 21) — Be sure you listen to the ad- vice of experts today. You will learn to operate more efficiently and get along better with others so that you avoid arguments. Also, use greater courtesy on the road and with close ties in p.m.

Virgo (Aug. 22 to Sept. 22) — Planetary forces are with you and you can accomplish a great deal, provided you do not search for entertainment when there is much work to be done. Do your very best and increase income appreciably. Grow.

Libra (Sept. 23 to Oct. 22) — By being of service and cheer to others as well as going after expert advice how to better your own lot, you avoid depres- sion and get on the right track again. Take it easy in p.m.

Scorpio (Oct. 23 to Nov. 21) — Your most constructive can come today from listening to the ideas of women, particularly among closest ties. If through self-pity you try to avoid keep- ing promises, you will find that the repercussions will be quite serious.

Sagittarius (Nov. 22 to Dec. 21) — Besides handling daily work efficiently, it behooves you to attend some civic function or duty to the best of your ability, also. This will help you to avoid a garrulous individual who wants to waste your time. Be active!

Capricorn (Dec. 22 to Jan. 20) — If you shall seriously now some new and more efficient methods of operation for the future, you will find that success comes more easily and quickly. This will also keep you out of harm's way and help you to maintain prestige.

Aquarius (Jan. 21 to Feb. 19) — Better follow your hunches to- day for greatest benefits in- stead of seeking advice from others. If you get into the so- called Silence for awhile, they will have an opportunity to come through nicely. Listen only to close kin, too.

Pisces (Feb. 20 to March 20) — It would be most wise to get together with associates at some charming spot and ex- change ideas for the future that will bring greater understanding between you and finer rapport so that you will know real suc- cess. Grow.

If your child is born today— the best outlet for your pro- gram's talents is to deal with the public in general and partic- ularly where women are con- cerned, or connected with ex- clusively. This can cover the whole gamut from specialized medicine to designing. Laborat- ory work is particularly fine here and research into the most modern trends and methods. Make college a must.

Daily Crossword Puzzle

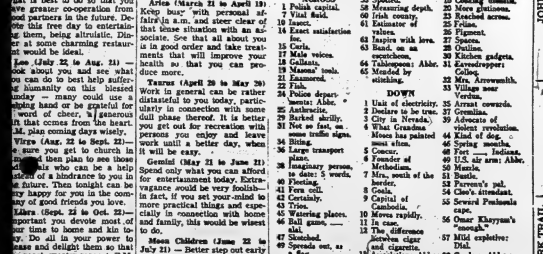

ACROSS

1 Polish capital.
7 Vital fluid.
10 Insect.
14 Exact satisfactio- for.
15 Cards.
17 Male voices.
18 Gallants.
19 Masons' tools.
21 Enamored.
23 Fish.
24 Police depart- ments: Abbr.
25 Anthracite.
27 Barked shrilly.
31 Not so fast, as- sume traffic signs.
34 Biting.
36 Large transport plane.
38 Imaginary person, to date: 2 words.
40 Fleeting.
41 Fern cell.
42 Certainly.
43 Trios.
45 Watering places.
46 Ball game, ——.
47 Sketched.
49 Spreads out, as a flag.
53 Spotted.
56 Measuring depth.
57 Inhabit the county.
61 Estimator of values.
63 Inspire with love.
64 Sand, as an escutcheon.
66 Tablespoon: Abbr.
67 Mended by stitching.

DOWN

1 Unit of electricity.
2 Declare to be true.
3 City in Nevada.
4 What Gladden Moses has painted some signs.
5 Concur.
6 Founder of Methodism.
7 Mrs., south of the border.
8 Coals.
9 Capital of Cambodia.
10 Moves rapidly.
11 In case.
12 The difference between cigar and cigarette.
13 Association: Abbr.
16 Cooking utensils.
20 More gluttonous.
22 Reached across.
26 Folios.
28 Pigment.
29 Spaces.
30 Feline.
32 Kitchen gadgets.
33 Eavesdropper; Colloq.
35 Mrs. Arrowsmith.
37 Village near Verdun.
39 Forward; towards.
41 Gremlins.
43 Advocate of violent revolution.
44 Kind of dog.
46 Spirit of fun.
48 Fort ——, Indiana.
50 Arm & air arm: Abbr.
51 Mimic.
52 Bustle.
54 Parson's pal.
55 Clan's attendant.
58 Grand Peninsula cape.
59 Omar Khayyam's drough.
60 Mild expletive: Dial.
62 Latvia: Abbr.
65 Ere.

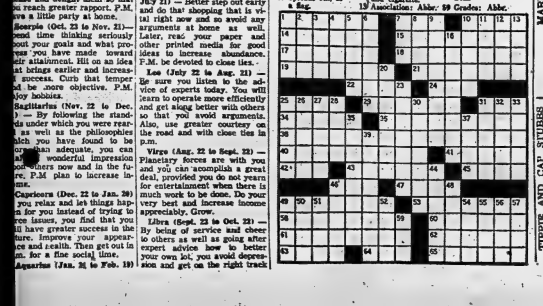

WANTED MALE

SMART YOUNG MAN

Young man required in office of retail organization, to perform clerical duties and learn credit department function. Must have Grade 11 education.

Apply

BOX 28,
ONTARIO INTELLIGENCER

ROLUF'S

Have An Opening for a

SALESMAN

In the Music Department
Age 25 - 35

Education—At Least Grade 11
Preference With Music

ROLUF'S

227 FRONT STREET
NO TELEPHONE CALLS

O13-21

WE NEED 6
INTELLIGENT MEN

Must be neat in appearance and aggressive. Opportunity unlimited. Own car.

Apply:
224 FRONT STREET
Belleville — Room 214
In Person
SATURDAY, 9:30 a.m.

O13-21

REQUIRED: MECHANICS FOR day and night shift. Apply Service Manager, Elliott Motors, Belleville. O14-3

MEN, EXECUTIVE TYPE SALESmen. Attractive commission arrangement, plus bonus. Car supplied. Age 25 to 40. Our qualified staff will help you to become one of the best. We will pay for the best. If you have faith in yourself write Box 42, Ontario Intelligencer giving particulars about yourself, including telephone number. All replies confidential.

O13-21

OPPORTUNITY! SALESMEN AND distributors required for district in Hastings and Prince Edward Counties and other districts in Ontario. Part-time and full-time openings. International-sity known product. Excellent plan available. Permanent. Good commissions. Write Soo-Super-Value giving particulars about yourself, including telephone number. All replies to "The Advertiser," c/o Office of the Belleville Ontario."

O11-tf

WANTED FEMALE

WOMAN WHO CAN DRIVE — Interesting selling by serving 1 to 4 hours a day calling regularly each month on group of Fuller Girl Cosmetic clients on a route to be selected in and around Belleville, and are willing to make light deliveries, etc. to STUDIO GIRL COSMETICS, Dept. O-10, 60 Lafleur Ave., Toronto 10. Hour, weekly or up to $2.00 per hour. O16-3

LEARN HAIRDRESSING
WHAT A GOOD OPPORTUNITY. Better pay, pleasant work. Tuition free. Write Marvel Hairdressing Schools, Head Office, Toronto, branches Hamilton, Ottawa. Canada's National Training.

EXPERIENCED WAITRESS wanted. Apply in person, The Front Street. O14-3

LADY WITH COMFORTABLE OIL heated house, all conveniences, desires companion, preferably pensioner. W O-5634. O13-21

EXPERIENCED TYPIST, with shorthand, for morning, 9 a.m. to 1 p.m. 5 days a week. References required. Apply Box 82, Ontario Intelligencer. O13-21

FEMALE OPERATORS
WANTED FOR
HOSPITAL CANTEEN

Not over 55 years of age. Must work shifts from 6:30 to 9 a.m., 2 to 9 p.m., 5½ days per week. Apply in person stating experience if any and telephone number to

C.N.I.B.
1929 Bayview Avenue
Toronto, Ont.

Attention: Mr. R. T. Cleverton

O13-4

NEED EXTRA MONEY? $50.00 and more can easily be earned by showing our beautiful Christmas cards, gift toys to friends and neighbors. Our exciting 21 page full-color catalogue makes it easy to sell plenty of orders. No experience necessary. Send for catalogue. Write today to Dept. 1, Box 10, Postal Station "O", Toronto 10, Ont. Canada Co. Ltd. 1 47 East Ave Hamilton O29-2tf

---

WANTED

TO WORK IN POTATOES AND cabbage for balance of season. Fair's, 2 miles east of hospital, Kingston Road. W 2-5661.

O10-1tf

WANTED
MALE and FEMALE

EXPERIENCED SHORT ORDER cook. Apply in person, Belmont Restaurant. O14-3

WORK OR WORKERS

CONTACT NATIONAL EMPLOYMENT Service, 224 Church Street, Belleville W0 8-8706, A.I.S.-tfn.

WANTED—CATERERS

LADIES' ORGANIZATION TO cs or for banquets, sales meetings, weddings, etc at club rooms in Belleville. Apply Box 91, Ontario Intelligencer. O13-21

AGENTS WANTED

WOULD YOU LIKE TO BE YOUR OWN BOSS? Devote your time to the sale of Watkins products. They are guaranteed, necessary in every home, steady repeats available. Commission 45% increased to 50% and to $60.00 weekly. Try 30 days without risk. Details FREE. Write J. R. Watkins Co., 5136 St. Hubert, Montreal.

HELP WANTED

YOUR

RCAF

CAREER COUNSELLOR
WILL BE AT THE
BELLEVILLE
ARMOURIES

OCTOBER 19, Noon to 6 p.m.

Take this opportunity to obtain full information on career opportunities in the RCAF today, in both air and ground trades.

Positions are available as officers and other ranks — your qualifications determine the rank and position offered.

DON'T DELAY—VISIT YOUR
MOBILE RECRUITING TEAM
— NOW —

O14-18

WANTED

FIRE PREVENTION WEEK. Chimneys cleaned and repaired in stone, concrete and brick work. W 0-4582. O13-21

PLUMBING DONE. ANY DAY OR at night, including Sundays and holidays. Reasonable rates. WO 3-4001. O13-21

SMALL CHILD TO MIND IN MY home. Call 144 Dundas St. O13-21

CONSCIENTIOUS GENTLEMAN, forty years of age wishes boarding in Stirling area or Belleville and motel experience will be considered advantageous reason for changing present position. Apply Box 52, Ontario Intelligencer. O13-21

MAN DESIRES MASONRY WORK, brick work or cement work. Work guaranteed. WO 3-1136. O13-21

WILL CARE FOR CHILDREN IN my home while mother works. W 0-4582. O13-21

CARPENTRY, ALTERATIONS, new homes, cabinet work, roofing, concrete work, chimneys built and repaired. W 0-5611

O5-1m

WANTED

TRICYCLE, SUITABLE FOR 2 year-old girl. W 3-2727. O14-21

WILL BOARD AND CARE FOR elderly gentleman. Quiet surroundings. Box 33, Ontario Intelligencer. O13-21

BREAD MIXER; PORTABLE 3 bag capacity, in good condition. Apply Box 112, Ontario Intelligencer. O11-tf

---

PIANOS OR EXCHANGES FOR PIANOS. Cash or terms. Call W 0-8320 A16-tf

---

COOKED CASH TOKENS. Did you pay $1.00 for a soft drink or ice cream bar? Why not pay 50 cents per tray for coins and tokens. Prepaid to your door. Cash refunded from Hobby Shop 191 Front Street, Belleville. S18-1m

---

ACCOMMODATIONS WANTED

2 PROFESSIONAL GENTLEMEN require apartment with heavy duty wiring, refrigerator, heated, shower, garage; in or near city; for 1 year. Call Number 2, Box 10, Ontario Intelligencer. O13-21

TO RENT, JANUARY 1, BY RELIable family, 3 bedroom bungalow or split level home with dining area, heated garage, in Belleville or vicinity. Reference if required. Apply Box 30, Ontario Intelligencer. O13-21

TORONTO FAMILY WITH ALL cash requires 3-bedroom or 4-bedroom home, residential area, with slab-floor basement or split level home with dining area, heated garage, in Belleville or Pinnacle Street. W0 8-3742. O13-21

REAL ESTATE WANTED

LOT, WITH WATER AND SEWER. Must be zoned for apartments. Apply Box 97 Ontario Intelligencer. O13-21

WEST HILL HOME WITH 3 BEDrooms urgently required. Small Real Estate Ltd. 43 Victoria Ave., Belleville. W3-2222. O7-tfn

---

Attention Mr. R. T. Cleverton

O13-4

TO LET

212 ANN, CENTRAL, 3 ROOMS. Newly decorated. Fireplace. Private entrance. Adults only. O13-21

ROOMS, WITH BOARD, IF DESIRED, accommodations for older gentlemen. Apply Ontario Intelligencer Box 21, Ontario Intelligencer. O13-21

UPPER APARTMENT, IN QUIET home. Large living room, kitchen, 3 bedrooms, large hall, new bath, hot water heating. Newly decorated throughout. Available 1st. Adult. Monthly $75. 74 Catherine Street. O13-21

BRIGHT FURNISHED ROOM OR bachelor. Cook breakfast, lunch after 3. W 0-5645. O13-21

NEW 3-BEDROOM APARTMENT apartment. W 0-5616 after 6. O13-21

ATTRACTIVE ROOM FOR 1 OR 2 persons. Near Bata shoe factory. O13-21

UPPER APARTMENT. LARGE living room, kitchen, bedroom, bath, garage. Private entrances. Spacious grounds. Available now. O6-tf

---

TO LET

THREE-BEDROOM HOME AND garage, 30 Bleecker Ave., Trenton. Real Esta e, 433 Victoria Ave. W0 8-8706. O14-21

FURNISHED 2 ROOMS WITH kitchenette. Corner of Dundas 313 weekly W0 8-4781. O14-21

PINK HEATED DUPLEX. SIX rooms with own laundry room. Adults only $100 a month. East Hill. W 0-4236. O13-21

UPPER DUPLEX, EAST HILL. Heated hardwood floors throughout. Reasonable to right party, W0 3-3000. O13-21

HEATED, MODERN, 1-BEDROOM apartment. Hot water heat, close to drive to Belleville or Trenton. Available Nov. 1st. Phone W0 8-7368. O12-3

3-BEDROOM, 2 BATHROOM heavy duty wiring, cedar type home, 5 minutes from downtown in good location. Excellent neighborhood. Available September 1st. Box 47, Ontario Intelligencer. O13-21

4-BEDROOM HOUSE, HARDwood floors, 2 baths, hot water heating. Complete garage and workshop. Fully oil fired, heated. Immediate possession. WO 3-3000. O13-21

---

3 OR 3 FURNISHED, HEATED light housekeeping rooms. Near East buses. W 0-5372. O12-3

SINGLE BEDROOM, BRIGHT, comfortably furnished and heated. 56 weekly. East Hill. W0 3-3000. O13-21

TWO-BEDROOM BUNGALOW. Large lot. Belleville Drive-in Theatre. Apply Box 112, Ontario Intelligencer. O13-21

2-ROOM UPSTAIRS APARTment. Heated. Private entrance. Bath. Adults only. Apply 141 Dundas East. Mid evening for children. W0 3-1184. O13-21

TWO-BEDROOM APARTMENT. 2 P. A. Rayner, 113 Bridge West. Heated, hardwood floors, living room, kitchen, bath. Available September 1st at 79 Queen. W0 8-8232 after 5. O13-21

3-BEDROOM HOUSE, WEST OF Belleville. Available Dec. 1. $90 monthly. W0 2-4402. O13-21

CLEAN, BRIGHT, WARM APARTment. Heated, hardwood floors, refrigerator, Heated, Hydro, Water. O13-21

ROOM AND BOARD FOR TWO young ladies or gentlemen. Big comfortable beds, with box spring-filled mattresses. Reasonable. W0 3-3000. O6-tf

---

133 DUFFERIN

2-bedroom home. Separate dining room. Hardwood floors, living room. Basement and Garage. $110 a month.

B. G. FOSTER
REAL ESTATE BROKER
CAMPBELLFORD — W 2-5661
CLIFF RAY — WO 2-6661

ROOM AND BOARD, NEAR BUS and Bell. Phone W0 3-3465. O13-21

---

2 UNFURNISHED ROOMS HEATED, heavy duty wiring. Apply 141 Dundas. O13-21

3-BEDROOM HOUSE JUST OUTside city limits. Call W0 8-8232 between 9 and 5. O12-3

BRIGHT, SPACIOUS LIVING ROOM, kitchen, bath, downstairs, separate entrance. Suitable for one or two. Backyard. Heated. East Hill. $45 monthly. Box 112, Ontario Intelligencer. W0 3-2068. O13-21

RENT-A-CAR, LOUIS YANOUDIS Broker, W0 3-4246. E30-1m

HOME FOR RENT—BUNGALOW 3 M.D.A. 39 Campbell St. Single garage. Immediate possession. O13-21

BELLEVUE APARTMENTS
Ground floor apartment, Janitor service. Apply on premises or W 0-5363. S13-tf

---

HALF DOUBLE HOUSE, CENTER type, 3 bedrooms, Basement and garage. Apply now on drive to Trenton. W 0-3601. O6-tf

---

NON-SMOKING AND DRINKING apartments. Private bath. Heated. Hardwood floors. Heavy duty wiring. With or without cooking facilities. Reasonable rates. Apply 141 Blue Ian Motel. O7-1tf

---

LIGHT HOUSEKEEPING CHAMBERS Suit nurse or business lady. Residential district. W0 3-3465. O10-3tf

---

3-ROOM HEATED APARTMENT. Heavy duty wiring. Private bath. Suitable for business couple, $60 monthly. W0 3-2331. O13-21

UPPER DUPLEX, HEATED, CENTER type living room dinette, 2 bedrooms, bathroom, downstairs, 3 bedrooms, bathroom. Garage. W0 3-3714. after 5:30 p.m. O13-21

FURNISHED, HEATED BEDROOM for gentleman. Close downtown. Good location. East Hill. W0 3-3465. O13-21

3-ROOM UPPER APARTMENT. Unfurnished. Unheated. Available November 1st. W0 3-3465. O13-tf

---

UPPER 3-ROOM APARTMENT. Heavy duty wiring. 3-piece bath. Hot water heating. Apply 6 Dundas East. O13-21

HEATED, UNFURNISHED UPstairs apartment, 3 rooms and bath. W0 3-3781. O13-21

3-ROOM UNFURNISHED UPstairs apartment. Heavy duty wiring. Private entrance. Outside conveniences. $40 monthly. WO 3-8418. O13-21

TO LET

Immediate Possession

Large, Bright, Upstairs
1 - Bedroom
APARTMENT
75 VICTORIA AVE.
JANITOR SERVICE
RENT $80.
WO 2-1147 for Appointment

O13-tf

FOR SALE

TRIGG FOXHOUND, EXPERIenced, large, fast. Reasonable tongue. W0 8-7234. O13-21

BREAKFAST NOOK, 100-piece dishes, 3 benches and table, 2 corner nook, comprising corner bench and table. Excellent condition. Reasonable. W0 8-8811. O13-21

AMERICAN BUILT TRAVEL trailer, 18 ft. Equipped with cook stove refrigerator and heater. Sleeps four. Reasonable priced. Apply Blue Top Cabins, end of Point Anne Lane. O13-21

CLASSIFIED ADVTS.

FOR SALE

CITY WATER, 500 OR 1,000 gallon tanks. Call Trenton WO 3-4174. J3-tfn

---

INSIDE AND OUTSIDE DOORS, sash, plywood, shingles, roofing, siding, washing machine. WO 8-7182. O13-21

NEVER USED, COMBINATION high-chair, bassinette, baby's rocker, etc. as new. $240 value, $120 cash. Phone W0 8-8147. O13-21

DINING-TABLE, 6 CHAIRS; buffet, and china cabinet. Walnut, Duncan Phyfe. Phone W0 8-8173 between 7 and 8 p.m. O13-21

ELECTRIC DRILL

¾" Extra Value
ONLY $18.95
3% CASH DISCOUNT COUPONS
CANADIAN TIRE
W0 8-6701

TWO 10,000-LB. CHEESE VATS. W0 8-5087. O13-21

LATHE, HYBRID PULLEYS. Apply J. L. Gunning, R. R. 1, Tweed. Phone 613-478-3100 1 p.m. O13-21

NEW AND USED SPACE HEATers. Oil furnace heater clean-ing and repairing. Installation and Heating. WO 3-3329. O13-21

21" G.E. TV; 30-FOOT ANTENNA and rotor. Phone W0 8-8419 after 3 p.m. O13-21

BUILDING LOT, 88' x 216' APPLY J. A. Rayner, 113 Bridge West, Belleville. 223-er-th-1-tf

---

DUO-THERM OIL SPACE HEATer, 50 000 B.T.U. Like new. Rugged cast iron burner. Complete with thermostat, controls, etc. Automatic ignition, blower, tank and pipes complete. 183 Dundas East. O13-21

CHRISTMAS PARTIES. TOYS for charitable institutions, hospitals, bazaars, retailers. For the best prices, phone Doug Ellis, W0 3-3674. O11-1m

---

2 EXCELLENT MILCH COWS, apply Mrs. H. Bailey, R. R. 2, Ballyrow, Ontario. O13-21

STITCH A CHESTERFIELD; beige rug 12 x 12 broadloom; 3 mooney and table. W0 3-4535. O13-21

PAIR OF PERCHERON COLTS rising 3 and 3 years old, both mares; 1 heavy mare rising 7, 1700 lbs.; 1 Jersey cow rising 3, both to registered Sire. Peter Sills, Stirling. O13-21

RECORDS — CHOOSE favorite L.P. and Stereo Albums from Canada's largest record labels. Kuntze's, Front Street.

PIANO AND BENCH, NORDHEIMER, walnut finish. Very good condition. $175. W0 8-8147. O13-21

TOILET TANK, COMPLETE FOR standing. Get Parmetier Kohler Tablets — 16 weeks supply only $6.00. Latimer's Drug Store. O10-1m

---

RUPTURE-EASER, POSTAL APplication support for reductive inguinal hernia. Sizing required. Latimer's Drug Store.

CITY WATER FOR WELLS AND cisterns, pumps and tanks. Prompt delivery. Phone WO 3-3329. O13-21

FALLOUT SHELTERS. FOR A free estimate phone WO 3-3329. Orders yours now. S28-1m

---

SAND, GRAVEL, CRUSHED gravel, crushed stone. Call collect Trenton EX 2-5000. O13-21

A FINE SELECTION OF HI-FI and stereo records now on display at Kuntze's, Front Street.

FALL AND WINTER CLOTHING and shoes for men, women and children. H. Carson, 75 Dundas East. Phone W0 8-7614 and W0 3-3781. A913-tf

---

FIT SUN AND CHILDREN'S glasses. Latimer's Drug Store.

MATTAG WASHERS AND DRYERS now on display. Compare before your home laundry specialist Call W0 8-8147. O13-21

ROSES TREES SHRUBS, EVERgreens now ready, complete stock Quickie Nurseries 5 miles west Belleville on Highway 2. Phone W0 8-7533 A421-tf

---

TRENTON WATER SERVICE immediate delivery Cistern and Well Water. Reasonable rates. Phone W0 3-3329 or W0 3-9097. A1-tfn

---

WHITE HONEY CUSTOMER'S containers 1lb. 60 lb cans. Phone Mel's Miller W0 3-3329. A14-tf

---

ALUMINUM AWNINGS. WINdows 6Floor, Prompt delivery. Phone W0 8-8147. O13-21

MOTHERCRAFT ADVANTAGE Baby Carriages, Strollers, Cribs, Car Beds, Playpens. Limited special 53 88 Kelly's Drug Store. 411 Bridge West East End W0 3-3329. J618-tf

---

GUNN SIGHT SOLD TRADED and repaired Fishing supplies Sporting goods. Open evenings. Kelly's Sport Shop W0 3-3329 J726-tf

---

"SNOW TRAVEL"
BRAND NEW
ONLY $12.95
5½ x 7½ x 10 Rubber
NO TRADE REQUIRED
UP TO 100 LBS. PULL
ONLY THIS
LOW PRICE AT
CANADIAN TIRE
W0 8-6701

APPLES. DIFFERENT VARIEties, basket or bushel. W0 8-8183. Mel will deliver. O13-21

ONE 3-FURROW HYDRAULIC plow, reasonable. Also one 4-gauge 10" bottom. Used 2 sets 9.00-20 tires. W0 3-3329. O13-21

GIRL'S WHITE FIGURE SKATES, size 7½, almost new. Ba. W0 3-3464 after 2. O13-21

LADIES' SUIT, DRESSES, size 36, 38, 40. W0 3-3781. O13-21

WATER, SCOTT'S WATER SERvice for well, cistern and cattle, pumps, tanks, water lines, prices. W0 8-8007. O11-1m

---

FISHING GEAR, ELECTRIC motor blower; also rangette. Reasonable. W0 3-3329. O13-21

FINDLAY COAL AND WOOD cook stove, in very good condition. $15. W0 3-2486. O14-21

CHILD'S NYLON SNOW SUIT; girl's Little Nugget coat, 3 slacks; reversible skirt. All in excellent condition. WO 8-7241. O13-21

ENGLISH BUILT-LONG GOOD girls, children's refrigerator. O13-21 W0 3-0031.

AUTOMOTIVE

NOW $7.95 FRONT END ALIGNment and $4.95 Brake Relining. Bear Wheelizer equipment. Also Alignment and Brakes at reasonable rates. Government licensed mechanics. Trenton 392-7710 Fy5-tf

---

1955 IMPALA CONVERTIBLE, V8, Powerglide transmission. All new small wheel tires. Real with anniversary gold interior. Phone W0 8-8183 after 5 p.m. O11-1w

---

BEST OFFER SUITS '53 CHEVROlet sedan delivery, '53 Chevrolet 2-door. Mr. Porter Street. W0 3-3665. O10-3t

---

FUNERAL COACH
1950 PACKARD-HENNEY
EXCELLENT CONDITION
3 WAY LOAD
No Reasonable Offer Refused
BOB LUCAS
NAPANEE
PHONE 354-4SM COLLECT

O13-21

TOW TRUCKS

'57 1-TON CHEVROLET
Power Equipped — 15-ton Winch

'50 MONARCH 1½ TON G.M.C.
30-ton Winch.

BOTH TRUCKS FULLY EQUIPPED

ACADEMY AUTOMOTIVE
NORWOOD — PHONE 639-5572

O13-21

SNOW PLOWS

FIT ALL JEEPS
AND LAND ROVERS

6½-ft. Blade
Full, High Low Hydraulic Lift

$325 INSTALLED

FRED'S
CAR SALES
228 PINNACLE STREET

O13-21

STORAGE

—LAWN MOWERS
—GARDEN TRACTORS
—AIR COOLED ENGINES
—OUTBOARD MOTORS
Free Pick-Up and Delivery
BELLEVILLE
AUTO ELECTRIC LTD.
WO 8-6444

S20-tf

RADIO, TV, HI-FI

NO MORE TV
REPAIR BILLS!
BUY A NEW SET NOW WITH A
FULL FORTY EIGHT MONTH

GUARANTEE

LOAN
THE BANK OF
NOVA SCOTIA

308 NORTH FRONT ST.
W0 8-6148
M18-tf-w-th-f-s-1-2

PETS FOR SALE

BUDGIE BIRDS, YOUNG, GOOD strain. Male and female. W0 8-8425. O13-21

3-YEAR-OLD MALE TALKING budgie, green. $5. Phone after 5 p.m. Phone W0 3-7315 evenings. O13-21

REGISTERED LABRADOR RETrievers, of excellent stock. Wm. Bell, R. R. 1, Frankford, Ont. Phone Tweed 305-R-3. O13-21

BOATS FOR SALE

GERMAN ENGINEERED PUPS. NOT registered. WO 2-7713.

SPEEDY 22' GRAVETTE RUNabout, inboard, 90 100 h.p. Chrysler engine in excellent condition. $975. W0 3-3329. Belleville Marine Yards, WO 8-6323. O13-21

LOTS FOR SALE

LARGE BUILDING LOT 60 x 250. Between Wallbridge and Haig Road (between Victoria and Bridge Street. $1,200. WO 8-8147. O13-21

AUTOMOTIVE

'58 PONTIAC 4-DOOR. VERY clean. Will accept trade-in. WO 3-3329. O13-21

'49 CHEVROLET, GOOD RUNning condition. $75 WO 8-8147. O13-21

'57 VOLKSWAGEN, A1 CONDITION. $995. Must sell due to sickness in family. WO 8-8147. O13-21

'53 CHEVROLET, 2½ PONTOON boat, 25 h.p. motor. WO 3-7818 after 5. O13-21

1954 METEOR, EXCELLENT condition. Custom radio. Apply at 1403 Dundas Street East. WO 2-5023. O13-21

1958 VOLKSWAGEN DELUXE. Excellent condition. All extras. Must sell. Best offer. WO 8-8433. O13-21

'57 DODGE 3-DOOR COACH. 6 cylinder. Will take older car as part payment. WO 2-6021. O13-21

REAL ESTATE FOR SALE

3-BEDROOM BUNGALOW and garage, 2 fireplaces. Apply after 4:30, WO 3-8052. O14-21

ARTISTICALLY
CHARMING

You will agree when you see this Creative Avenue Ranch Bungalow. You will reap the benefit of the work that has been done by the owners. The grounds have been professionally treated for, with the first year yard affording complete beauty. Inside, you will find a natural walnut panelling, fireplace, colour to the room in the garden and patio, 3 bedrooms, tiled bath, broadloom throughout, and an outstanding home. Owner leaving country.

REMEMBER THE
LOYALIST ?

on the Parade of Homes? Now in its 2nd fruitful year. Don't be disappointed if it right across the street. Remember, you will be amazed at what has been done to a split-level home. Extended to suit your personal plan to give all the space necessary to really enjoy the comfort of this home.

BENJAMIN ST.

An exceptionally well kept home that simply radiates comfort. Separate dining room, modern kitchen, 3 bedrooms, full basement, oil fired, garage. Nice shrubs and trees and flagstone pathways — this is it and only one mortgage. Low downpayment.

Member Real Estate Board

GERALD
JOYCE
REALTY LIMITED
GENERAL INSURANCE
23 CAMPBELL STREET
W0 3-3232
16 FRONT STREET, TRENTON
EX 2-4182
OPEN TO 9 P.M. DAILY

O14-21

MR. J. HIBBARD — WO 8-7919
MRS. GENEVA MUIR—WO 3-2464

BELLEVILLE
REAL ESTATE
BOARD
PHOTO CO-OP
Multiple Listing Service

When Buying or Selling,
Contact a Board Member.
Only a Realtor is a Member
of the Belleville and Ontario Real Estate Boards.

The Following are Belleville Realtors:

COOPER & WILKINSON
FRANK FOLLWELL
FOX & FOX
GERALD W. JOYCE
W. J. McCORMICK
D. T. STORK
B. G. FOSTER
D. J. WHALEN
GORDON WOODS

D81-ev-f-tf

GORDON
WOODS

Member of the
Belleville Real Estate Board
Real Estate Broker
130 FRONT STREET
W0 2-6362

$1,200.00

down payment. Inspect this Cape Cod Bungalow. Completely modern 4 good sized rooms plus finished attached breezeway. Fully protected by builder's quality standard. Carries for $75.00 per month.

YOU DON'T DRIVE ?

then see this nicely kept 2-storey brick just a couple blocks from downtown. 3 bedrooms, 1½ baths, separate dining room, modern kitchen, full basement, oil heat. Priced at $13,900. Terms can be arranged after a reasonable downpayment. Full asking price $13,900.

IMMEDIATE
POSSESSION

Ultra-modern bungalow in pleasant and spacious living room, 3 bedrooms, modern kitchen with large ceramic tiled bath with vanity and shower, hardwood floors, large divided basement and attached carport. See this.

MONEY TO LOAN

MORTGAGE MONEY AVAILABLE for the Belleville area. Our loan service at no obligation. D. J. Whalen, Real Estate Broker, 238 Pinnacle Street W0 3-7440

O31-ev-f-tf

CASH

We have funds immediately available for first or second mortgages or we will purchase your present mortgage. Confidential personal service. Gerald W. Joyce, Mortgage Broker, WO 3-3232.

M31-ev-w-f-s-tf

REAL ESTATE FOR SALE

OR TO LET. 6-ROOM HOUSE and large drive house in good condition. Apply 75 Dundas East, Belleville, on bus line. W0 8-7154. O13-tf

---

NEED MORTGAGE
MONEY

If you are thinking of building or buying and it means mortgage money you need financing on your existing home call us today We have an ample supply of first mortgage funds and we invite your inquiries. This money is available at reasonable interest rates with easy repayment terms

---

Buying - Selling
Mortgages - Appraisals

For Top Real Estate Representation call W. J. McCormick Realty Limited Belleville's Largest Real Estate Board

WO 3-3287

W. J. McCormick
Realty Limited
32 STATION STREET
Members of the Belleville
Real Estate Board

J414-ev-f-tf

JUST
LOOK
AT THIS

Hot water heating, Full high, dry basement. 4 master rooms in front of 2nd floor. Large room on ground floor with 2-piece bath. Kitchen 11 x 13. A lovely 3-bedroom bungalow in choice location on Bridge Street East. This home has broadloom wall-to-wall in a large L-shaped living/dining room with a color to the public. Venetian blinds, all storms and screens. Paved driveway to the full length of drive carport. The price will surprise you. Under $15,000. Call now.

MR. J. HIBBARD — WO 8-7919
MRS. GENEVA MUIR—WO 3-2464

O13-2

Dorothy
Marshall
Real Estate Broker
453 VICTORIA AVE.
WO 3-3283

5,000 Cash

For this property on the Bay near Redmond's Corners. Situated on Rte. 272, with a small house, loads of wood producing timber and a fine shore here is the best. Phone us TONIGHT for an appointment.

OUT OF SEASON

is the reason this is a bargain. 240 acres on the north shore of Stoco Lake, 10 miles north of Belleville, a beautiful point jutting out into the lake with a fine sandy beach, level land and good buildings available next year. This property is all systems go and ready to be built. Open to a good purchaser, ideal for a group of purchasers, with or without the cottage.

MODERN brick home in the country, 10 miles north of Belleville. 1 acre of land, good location. This home is in very good condition. $9,500 with $2,000 down.

---

5 MILES from Belleville on Highway 2. Modern home on 2 acres. Good productive level land, good buildings, and a well. This farm has just recently been listed, owner anxious to sell.

B.-G.
FOSTER
REAL ESTATE BROKER
CAMPBELLFORD — W 2-5661
CLIFF RAY — WO 2-6661
C. VANDERVELDE — W 2-3837
Member Belleville Co-op.

O13-21

SERVICES

REPAIR ALL TYPES OF BUILDings. Roof repairs, new roofs, repair of chimneys, sidewalks and concrete work. Specialty in stone, concrete and brick work Foone W0 3-3329. J718-tf-w-th-s-tf

---

PAINTING, EXTERIOR AND interior. Paper hanging. Prompt service. Free estimates. W0 8-8353. O11-1m

---

VENETIAN BLIND SERVICE. Cleaning and repairing. Also window shades. Phone W0 8-8147 John Sweet. W0 8-5890. O3-1m

---

MALCOLM BROS FLOOR AND carpet cleaning. Modern housecleaning WO 8-8286 or WO 8-8274. J427-tf

---

MONEY TO LOAN

NEW HOMES

Large, medium or small. Locations, East, West or North. Downpayments from $700.00 and up. F.H.A. Mortgages arranged. Have you a house to trade? We will be glad to discuss it with you.

OFFICE:
PHONE WO 2-6362
OPEN TILL 9 P.M.
IF NO ANSWER CALL
GORDON DETLOR — WO 3-4174
W. J. MILLER — W 2-5000
GORDON WOODS — WO 2-6362

O13-21

Dorothy
Marshall
Real Estate Broker
453 VICTORIA AVE.
WO 3-3283

MR. J. HIBBARD — WO 8-7919
MRS. GENEVA MUIR—WO 3-2464

O13-21

Business Service Directory

ACCOUNTANTS

F. A. S. HOPKINSON C.A.
11 Pinnacle St., Belleville Ont
Phone 968-6868 Jnh-12

D. A. WELCH AND COMPANY
Chartered Accountants
11 Bridge St. East, Belleville
WO 8-2697
Peter G.A. Irvine, C.A.
Cornwall - Peterborough
Apt-46-tf

AUTOMOTIVE REPAIRS

SHARPE MOTORS
WO 8-6272
Just Over the Bay Bridge
on Highway 2
Efficient Auto Repairs by
Factory Mechanics
S21-2m

Total repairs to all makes of cars and trucks Specializing in grinding valves, automatic transmission repairs.
Phone Belleville 53 Years
GEORGE FLEMING GARAGE
Between Belleville and Trenton
Phone 4 Rawdon
WO 8-9730 Ap2-2m

ARCHITECTS

WATSON AND WIRSARD
Architects
10 Front Street Belleville Ont
M12-tf

BLUEPRINTS AND PHOTOSTATIC SERVICE

Reproduction of Blueprints, Mouse Plans, Diplomas, Licenses, Photostatic Copies, etc.
Same Day Service
HAYE DRAWING SUPPLIES
402 Front Street
WO 8-2153 S30-1m

BOATS

QUINTE MARINE
Sales
Yamaha Travelaire M.F.G.
Mercury Outboards
Evinrude Cruiser
Inboard Pontoon Boats
Sea Ranger Outboard Motors
Area Dealers for:
Volvo-Penta Automatic
service, installation, repairs
Wagemaker Inboard Motors
Used inboard motors
Fiberglass Marine Foam
Boat for sale 16 ft. no. 2
Zenith 84750 (no toll charge)
M28-1y

BOAT STORAGE

Boat care in boat storage or for fast, have us haul you to the water when you are ready.
VICKERS' BOATS & MARINE
Phone Belleville 968-6868
Telephone Picton GR 6-5357
Ja18-1m

BUSES

Bus Service to Trenton and Belleville
Leave Belleville
a.m. Daily except Sun. & Hol.
a.m. Daily Sun. Sun. & Hol.
p.m. Daily
p.m. Daily
p.m. Daily Sat 5pm & Mol
p.m.
p.m. Fri. & Sat. Only
Leave Belleville for Centre Hastings
Tweed
Phone WO 8-7190
Leave Belleville for Centre Hastings
Phone WO 8-7190
Leave BOW STREET
Trenton Ont. Phone KX 3-3825
Jn1-1y

CONCRETE

W. DANFORD AND SON
All Types of Concreting
Residential, Commercial
Industrial and Rural Repairs
and Alterations
Basement Work
Trenching and Sand Filling
Phone WO 8-6773 D8-1y

CONCRETE

SURFACE

RESURFACING

Resurfacing and General
Concreting
CALL BRUCE WOOD
WO 8-6773
Free Estimates O11-1m

FLOOR FINISHING

RAHU DARRAH
R.R. #3 Belleville Tweed Road
Sanding Floors
Laying Linoleum for Rent
Linoleum for Sale
Tile and Mosaic Floors Repaired
and Cleaned
Ceramic Floor and
Wall Tile
Terrazzo Floors — Guaranteed
Work on Tile and Terrazzo.
Floor Finishing a Specialty
Phone Belleville WO 8-2743
Resident — WO 8-2743
Ja5-1y

FARM AND GARDEN

Farm Service
Old and Complete Farm Stock
Removed Free of Charges
Immediate 24-hour Service
Ask Your Operator for
ZENITH 9700 — Percentage
Zenith 6-6500 (no toll charge)
License No. 46-C-82 M29-1y

LATHER

RUSS CARTER
Lathing
Insulation
Dry Wall
Acoustics
Free Estimates
WO 8-2560 O12-3m

MEMBOGRAPHING RUBBER STAMPS

THE JAMES TEXT LIMITED
efficient, neat, covering, all records. Circular Letters, Manuals, Minutes, Legal Documents, Invoices, Price Lists, Postage Stamps Numbering Machines.
Front St. Phone WO 8-6773
Ap2-tf

PAINT AND BODY SERVICE

Painting Is Our Specialty
Prices Range from $25 00 and up
Specials: Rates on All Body and Fender Work
Duco Finish: Rear Service
We Pick Up and Deliver
BELLCREST AUTO BODY
R 2 Belleville — WO 2-7445
Jy21-6m

RUBBER STAMPS

All Kinds of Rubber Stamps
"Custom Made"
"The Way You Want It"
24 Hour Service Available at
O'CONNOR SALES AND SERVICE
Stencil Stamps
Seals and Stencils
THE JAMES TEXT LTD
178-182 Front St.
222 Front Street
Apt-46-tf

RUG AND UPHOLSTERY CLEANERS

DEXON'S RUG AND UPHOLSTERY CLEANING
Our Services Are as Follows, Steam Process, "Customtrade Wall-to Wall Shampooing" Method
For Prices and Free Estimates Phone Belleville WO 8-2782
After Five WO 8-6243
S22-1y

WOODWARDS DURACLEAN SERVICES
Rug and Upholstery Cleaning
Call WO 2-8525
Rug and Upholstery Cleaning
Carpet Laying and Repairing
— Free Estimates —
S210-60-tf

ROSSMORE UPHOLSTERY
Recover Work — Free Estimates
Leather Rug Cleaning Save 50 to 60% Check Chesterfield and chair $49.95
Expert Carpet Laying
WO 8-2177 R. E. P. Belleville M28-1y

SHARP SAWS

Your saws will cut cleaner, truer, faster, longer if properly sharpened machine. Quick service on all types of saws. Bring your saws to 108 Dundas St. East. Corner Dundas and Church.
Belleville WO 8-2782
Ap2-tf

SEPTIC TANKS

Septic Tanks
Pumped Out
WO 8-5485
My4-1y

SERVICES

O'BRIEN'S TREE SERVICE
Tree Cabling — Tree Removal
or Removal Hedges etc
Free Estimates
Every Job Insured
WO 8-6773
My13-6m

"Do-It-Yourself"
Landscaping Equipment
Rent-All Service Centre
Sand Spreaders Power Rakes
Power Tillers Power Mowers
Lawn Aerators Hand Rakes
Hand Aerators Lawn Sweeper
Lawn Seeders Edgers
Weed-burners Post-hole Diggers
Lawn Rollers Sod Cutters
Trimmers Weed Sprayers etc.
RENT-ALL SERVICE CENTRE
Phone WO 8-6773
81 - 87 Station Street
Ap30-6m

SERVICE STATIONS

TEXACO SERVICE STATION
WO 8-6415
Open Every Night & Every Sunday
Lubrication — One — Oil — Filter
Tires — Batteries
Accessories
Personal Property Service
Guaranteed Workmanship
O19-3m

TYPEWRITERS

Royal
Standard Remington Portable
Typewriters
Addo-X-Chieftain Adding Machines
Olivetti Calculators
Sales and Service
Rentals
HASTINGS TYPEWRITER
EXCHANGE
22 Campbell St. - Belleville
O25-1y

TELEVISION ANTENNAS

We Erect and Guarantee Installation
Phone
J. SEELEY & SON
308 N. Front St. - Phone WO 8-6148
My13-1y

TV SERVICE

TV Antenna Installation & Repair
Sales and Service Radio Machines
All Recommends Guaranteed.
Phone WO 8-6773
(Belleville) Ltd.
369 Coleman St. Belleville
Ap2-60-1y

TYPEWRITER REPAIRS AND RENTALS

THE JAMES TEXTS LIMITED
Premier Typewriter and Adding Machines
Sales and Service
Typewriters and Adding Machines
for Rent.
193-195 Front St.—Phone WO 8-6773
Ap2-60-1y

WINDOW CLEANING

CLARE WINDOW CLEANING
Floors — Eavestroughing — Chimneys
Walls — Ceilings — Painting
33 Bridgewater St. — WO 8-2485
My6-1y

WELL DRILLING

GEORGE H. CHALK
Well Driller
Wells for Home, Farm and Industry
For Prices and Terms
Dial 354-3410
M26-1y

T. DONALDSON & SON
R1—R 12 and 13 Dial Stone
Modern Equipment
86 Bridge St. — Belleville
WO 2-2050 or WO 8-7926 Ap
S8-tf

BOAT STORAGE

WINTER STORAGE
AND OVERHAUL
FOR OUTBOARD
MOTORS AND BOATS
PICK UP AND DELIVERY
JACK GOYER
MARINE
South Front Street
WO 8-6823
S14- ev-tf-1-o-f

FRESH FISH

FRESH DRESSED SMELTS, Whole, Cleaned and Filleted Haddock, Bay of Quinte Pickerel, etc. WO 8-6164. F27tf-tf

MORTGAGES

MONEY FOR 1ST AND 2ND mortgages. Loans on mortgages. Private funds WO 8-7133. S29-tf

MORTGAGE MONEY AVAILable. First and second mortgages arranged anywhere by Ontario Reliable Investments Limited. Call operator ask for Smith 5-5000. (No toll charge). Members Ontario Mortgage Brokers' Association. S18-ev-o-w-f-o-tf

CORPORATION OF THE COUNTY OF HASTINGS

TREASURER'S SALE OF LANDS

In the County of Hastings, in the Province of Ontario

To Wit:

By Virtue of a Warrant issued by the Warden of the County of Hastings, bearing date the 13th day of July, 1961, and to me directed and delivered as Treasurer of Hastings will be sold by the City of Belleville on the 7th day of November, 1961 in the morning on Tuesday, the 7th day of November, 1961, unless the taxes and costs are sooner paid, the Notice of which is given that the list of lands for the Municipality of the County of Hastings published in the Belleville Intelligencer on the 4th day of August, 1961; and that the Public Auction will be held at my office, Court House, Belleville.

DATED at the Treasurer's Office, this 3rd day of August, 1961.

ERLE S. DENYES,
Treasurer,
County of Hastings.
A12-tf-e-o-f

NOTICE TO CREDITORS AND OTHERS

IN THE ESTATE OF ARTHUR VARDY, Deceased

ALL Persons having claims against the Estate of Arthur Vardy, late of the Township of Sidney in the County of Hastings, who died on the 18th day of July, A.D. 1961, are hereby notified to furnish proof thereof to the undersigned Solicitors on or before the 21st day of October, A.D. 1961, after which date the assets of the said deceased will be distributed having regard only to the claims of which notice shall have been received.

DATED at Trenton, Ontario, this 27th day of September, A.D. 1961.

GERTRUDE ALFORD, Q.C.,
Trenton, Ontario,
Solicitor for the Executors.
S26-27-o-15

NOTICE TO CREDITORS AND OTHERS

IN THE ESTATE OF EDGAR SAMUEL MAYNES, late of the Township of Sidney in the County of Hastings, Gentleman, Deceased.

ALL PERSONS having claims against the Estate of the above named, who died on or about the 15th day of July, 1961, are required to send full particulars of same to the undersigned Solicitors for the Executrix on or before the 15th day of November, A.D. 1961, after which date the Executrix will proceed to distribute the assets having regard only to the claims of which they shall have had notice.

DATED this 14th day of October, A.D. 1961.

MARY ELIZABETH DENNEY,
ANNE ELIZABETH MAYNES,
ELSIE ALMA BLACK
Executrix.
By: CARLEY, STANDISH, LEACH, & DAVIDSON,
43 Wyer Street,
PETERBOROUGH, Ont.,
Their Solicitors herein.
O14-21-28

NOTICE TO CREDITORS AND OTHERS

IN THE ESTATE OF FREDERICK WILLIAM SPRAGUE, late of the Township of Sidney in the County of Hastings, Retired, Deceased.

All persons having claims against the Estate of the above named deceased, late of the City of Belleville in the County of Hastings, who died on or about the 27th day of August, 1961, are required to furnish proof thereof to the undersigned on or before the 30th day of October, 1961. After the said date the Executors will distribute the assets having regard only to claims of which notice has been received.

DATED at Belleville this 27th day of September, 1961.

SPRAGUE & CAMERON,
Victoria and Front Building,
P.O. Drawer 790,
Belleville, Ontario,
Solicitors for the Executors.
S30-O7-14

FLORIDA LAND

FLORIDA HOMESITES (10) FT. x 90 ft.), Full price $360.00. $10 monthly. Restrictions use, also suitable investment. Free information booklet. Corporation, 2760-B Bathurst, Downsview, Ontario.

PROCLAMATION

To the Citizens of Belleville by virtue of my office, I hereby proclaim the week of October 15 to October 21, A.D. 1961, as BUSINESS WOMEN'S WEEK. I urge the citizens and Belleville to co-operate with the Business and Professional Women's Club of Belleville in their plans to observe this Week.

Dated at Belleville, this 3rd day of October, A.D. 1961.

A. McLEAN HAIG,
Mayor.

Dated at the Mayor's Office, Belleville, this 14th day of October, 1961.

THE LITTLE WOMAN

"Oh, there you are! —May we play through?"

PERSONAL

SPENCER AND SPERELLA GARDEN Supplies Restored Service. Mrs. Kelleher, 612 McDonald. Oct-1m

DRINK YOUR WEIGHT AWAY with Slimmer at Spanlo — reduced prices at Coast Drugs. WO 2-6321. Free delivery. S21-1m

BABY CHICKS

STARTED PULLETS, AMES and other good varieties, up to 18 weeks. Pullorum tested. Delivery arranged. Cockerels — December under 10 weeks. Lloyd Brooker, Ernest Prosser, 318 Dundas St., Belleville, Phone 962-1810. O14-3t

AUCTION SALE

Sixth Annual Fall Stocker Sale Next Regular Meeting Every Tuesday, Quinte Stockyards, Belleville, Ontario, October 17th, at 1.30 o'clock sharp. Featuring 2 and 3 year old steers and stock calves, for future feeding, all cattle should be in the barn by 12 noon for weighing and grading.

For further information, call:
Newburgh 3-5-3
C. F. HANNA,
Trenton, Ontario
CAMERON BUNNETT
Auctioneer
Belleville WO 2-1981 O-14-2t

Wellington

WELLINGTON — Scouts of Wellington will be selling pumpkins for Halloween on Saturday, October 28th and will be conducting a paper drive on Saturday, October 14th.

Guests at the home of Mr. and Mrs. Gerald Stoneburg over Thanksgiving were: Mrs. M. Hayton of Oshawa; Mrs. Charles Robertson of Edmonton, Mrs. Hayton's sister, and Mr. Robertson and also Mr. John Robertson of Toronto.

Mrs. Ruby Whitney, recently appointed Noble Grand of Rebekah Lodge in Picton, was presented with a pen and pencil set by her fellow lodge members from Wellington. Mrs. Whitney is the first member residing in Wellington who has attained this office. Mrs. Reta Francis, now District Deputy President, also came from Picton Rebekah Lodge to help achieve this office while resident here.

Mr. and Mrs. Frank Partridge and Carol, of Napanee, were Thanksgiving guests of Mr. and Mrs. Clayton Stoneburg.

ATTACKS MRA

LONDON (AP) — The Soviet news agency Tass Friday accused the Moral Re-armament Movement (MRA) founded by the late Dr. Frank Buchman of "pursuing the purely political ends of serving imperialism ideologically". Tass commentator Vitaly Ekhaur said the movement's leaders "fear the forces fighting for the social transformation of society."

Wellington

WELLINGTON — Mr. and Mrs. Oscar Bovay were Monday evening dinner guests of Mr. and Mrs. Harold Bovay, N. Consecon Lake.

Mr. and Mrs. B. A. Evans spent the holiday weekend in Cumberland, where they were guests of their son and daughter-in-law, Mr. and Mrs. Robert Evans and family. They also visited Mr. and Mrs. E. J. Grange Bailey in the General Hospital.

Mr. and Mrs. Gerald Way and Gail, of Belleville were Sunday supper guests of his parents, Mr. and Mrs. James Way.

Mr. and Mrs. W. E. Clarke of Oshawa were guests of the Rev. and Mrs. J. J. Rogers at the rectory over the Thanksgiving weekend.

The Home and School Club will hold a meeting at October 16th in the school auditorium. Mrs. Ross Bonter, Brenda, Paul and Nancy of Prescott, Mr. and Mrs. Clare Boyle and Ben and Billy of Trenton were Thanksgiving Sunday guests of their mother, Mrs. R. C. Pyne.

Miss Helen Guernsey, Reg. N. of Kingston and Mr. Jim Guernsey, of Toronto, spent the Thanksgiving weekend with their parents, Mr and Mrs. George Guernsey.

BAPTISMAL RITES

Mr. and Mrs. J. B. Lavender entertained at a buffet luncheon at their home Sunday afternoon, after the baptism of their grandson, Kenneth Joseph and Kevin William in St. Andrew Anglican Church, Wellington. The babies are the twin sons of Mr. and Mrs. William Lott, of Belleville. The Godparents were Mr. and Mrs. John Cornish, Wellington and Mr. Boyd Moorecroft of Belleville. Assisting were Canon Windsor, Cornwall, Mad oc; Trenton, Belleville and Toronto.

TO BUILD RENTAL UNITS

OTTAWA (CP) — Construction of a $4,719,000 low - rental housing project of 348 units in Scarborough Township near Toronto, was announced Friday by Central Mortgage and Housing Corporation.

BULLETINS FROM BIRDLAND

By WINIFRED WILSON

A number of bird students in both Canada and the U.S. keep careful tracks of the dates when birds arrive from the south and depart from the north. Some kinds keep remarkably regular time. It actually depends upon the food supply. For instance, great blue herons are last seen in southern Canada when ponds and streams are frozen over, because their existence depends almost entirely upon frogs, fish, eels, and other animals found in shallow water, although they do occasionally eat snakes, insects, and even mice. In consequence, the height of migration seems to be around the end of September, but back individuals or small flocks have, in certain seasons, been seen passing through Canada as late as mid-November.

WAITING PATIENTLY

The early morning you may hear their long, harsh "honk", which bird lovers describe as "goosilike"; to some it sounds more like the barking of a dog. In fact, Canada geese are the possible fishing grounds for the single feather; and their necks may have the privilege of catching a family, standing ankle deep in water, waiting patiently for a fish to come their way. Sometimes they have to wait for this without wetting a single feather; and their necks may have the privilege of reaching back almost the same length as their bodies, to pull out the neck and point the bill forward. This manoeuvre looks remarkably like a stake sticking up on the beach. Juveniles have black caps and no plumes.

COMPELLED TO RETREAT

Great blue herons rely upon the camouflage position until compelled to retreat. If we approach, they fly away; finally, when but a few yards distant, majestically rise back into the bushes or reeds. Should we approach by land, they suddenly rise with a harsh, guttural "squawk", and fly off with neck tucked in and long legs trailing out behind.

The migratory bird treaty prohibits the killing or trying to its large size it is so easily spotted that the ruthless, nonlaw-abiding hunter still manages to get out, the heron colonies for the sake of the plumes, for the wings — to use as whisks!

Demorestville

DEMORESTVILLE — Many attended the Plowing Match at Belleville and the weather was perfect and wonderful display.

Mr. and Mrs. Sam Fisher, Steven and Cathy, also Mr. and Mrs. Ralph Goodfellow, Mary were guests on Sunday of Mr. and Mrs. Floyd Geraline and family.

Mr. and Mrs. Jack Holmes were Monday tea-hosts in honour of Mr. and Mrs. Andrew Holmes.

Mrs. Jack Holmes and Mrs. Andrew Holmes called Monday afternoon on Mrs. Lyons.

Mr. Horton of Ottawa, was a week-end guest of Mr. and Mrs. Andy Holmes.

Trenton News

By SULA SCOTTEN—Phone 3-2020

Interest In Shelters Picking Up

TRENTON — While army heads and municipal authorities are concerning themselves with plans for area civil defence, an increasing number of Trenton residents are providing themselves, by one means or another, with some type of fall-out protection.

One local contractor reports that he has contracts to build a number of fall-out shelters. Another said that he had been approached on the subject by several people.

Building Inspector William Anderson said yesterday that no building permit was required for such a shelter. They are not assessable.

Prices for a professionally constructed shelter run between four and five hundred dollars.

Meantime, several citizens contacted admit that they have either gone to some trouble to outfit their cellars for an emergency or laid in the suggested two-week supply of canned goods. One housewife said that after her husband had brought home some bulletins on the survival from the plant in which he works, he had piled a supply of canned goods under the cellar stairs.

Those who have made some sort of preparation are strangely reluctant about publicizing the fact.

Others contacted said that they think that the whole idea is far-fetched and that "it just couldn't happen here."

Stamp Club Holds Party

TRENTON—Members of the Small Fry Stamp Club held a Hallowe'en party in the office of the recreation committee on Dundas Street. Bill Mitchell, director of the West Toronto Stamp Club was guest speaker. Mr. Mitchell will visit the Quinte Stamp Club at Belleville.

Recently, B. L. Copeland, one of the founders of the Trenton club received a letter of congratulation from a stamp club in Hungary. The Trenton club was formed by Mr. Copeland and Carl Weese and now has more than 100 members. One stipulation of membership is that each member must show improvement in his or her school work.

Foxboro

FOXBORO — Friends of Mr. Reg. Hicks will be pleased to hear he is a patient in the Belleville General Hospital. All wish him a speedy recovery.

Mr. and Mrs. Milton Watson and boys, Peterborough, were weekend guests of the latter's mother, Mrs. Mary Sherwood.

Mr. David Skinner, of Queen's University, Kingston, was a holiday guest of his parents, Mr. and Mrs. R. Skinner.

Miss Joyce Hollinger of Kemptville Agricultural College, was a weekend guest of her parents, Mr. and Mrs. Donald Hollinger.

Mrs. Kent, Belleville, was a Thanksgiving supper guest of Mr. and Mrs. Donaldson and family.

Mr. and Mrs. Benn and family, Toronto, were Thanksgiving guests of Mr. and Mrs. Everett Lyons. Mrs. Lyons, who had been visiting at the same home, returned to Toronto, on Sunday.

Drama Group Will Present Comedy

TRENTON — Members of the Trenton Drama Group and the Belleville Theatre Guild have decided, reluctantly, that a production of "Inherit The Wind" will have to be postponed until both groups have swelled their ranks.

Instead, the members will present a sophisticated comedy, The Little Hut at the Trenton Country Club on Nov. 17 and 18.

The next meeting of the Trenton group will be held in the Recreation Committee office, Ontario St. on Wednesday, Oct. 18. This will be an evening of play reading and the play will be "The Torch Bearers", by George Kelly — a satire on amateur dramatics. If enough people are interested in this project, it is planned to form a group which will meet regularly for this purpose.

Those who have made some sort of preparation are strangely reluctant about publicizing the fact.

Others contacted said that they think that the whole idea is far-fetched and that "it just couldn't happen here."

Fire Chief Instigates New System

TRENTON — Fire Chief Ellis said yesterday that he has instigated a new system concerning the official reporting of fires. Effective from now on, he would not only list the property loss suffered by fire but would also list the amount of insurance on the property in question. Chief Ellis said that this was designed to make the public aware of the necessity of fire prevention. These reports will be included in his annual report and will be published.

Moose Hunters Successful

TRENTON — Moose hunters from Trenton report a certain amount of success. Fred Bell, Bill Whaley and party bagged a moose and one year bear in Kapuskasing. Mr. Whaley brought down the wolf. Counting the bear, it was a 1300 pound moose last week while hunting with his hunting partner John Fetter near Chapleau.

GET TWO CALLS

TRENTON: The Trenton Fire Department was called out twice yesterday; once to a prowler stove flare-up and once to car fire on Dundas St. West.

MISSION WITHDRAWS

UNITED NATIONS (AP) — The special United Nations mission in Laos has been withdrawn because its mediation functions have been taken over by the Laotian themselves. First public disclosure of the withdrawal — actually a gradual process accomplished simply by failing to replace officials as their tours expired — came in the General Assembly's budget committee.

THE NATIONAL EMPLOYMENT OFFICE IS A SERVICE

(To Help Employers and Employees)

TO BE EFFECTIVE WE NEED YOUR CO-OPERATION

EMPLOYERS

IF YOU HAVE A VACANCY OR MAY HAVE ONE:

1. Advise us of job opportunities—male or female—whether continuing — casual or part-time.
2. We serve your needs for all classes of workers—professional, executive, sales, clerical, supervisory, skilled — semi-skilled, or unskilled.
3. Our "Clearance Procedure" is available to find your needs when necessary, anywhere in Canada or United Kingdom;
4. You may use the facilities of our office and select personally.

For Further Information For Advice or Help PLEASE PHONE

WO 8-5708

or CONTACT OUR OFFICE

324 Church St. Belleville, Ont.

TODAY

EMPLOYEES

IF YOU ARE UNEMPLOYED OR LOOKING FOR A BETTER JOB:

1. Register with us and let us assist you to find work;
2. We receive job opportunities for all classes of occupations from professional to unskilled;
3. We will provide you with information about suitable job opportunities anywhere in Canada;
4. We provide special services for Vocational Training, Executive and Professional, Veteran, Handicaps, Youth, Older Workers and Parolees

OUR SERVICES ARE FREE — WE SAVE YOU TIME, MONEY AND EFFORT

OUR OFFICE IS THE EMPLOYMENT CENTRE FOR THE COMMUNITY

Civil Servants Will Get Leave To Take Course

TORONTO (CP) — Provincial Treasurer James Allan Friday announced a plan to provide leave for civil servants enlisting in Canada's militia program for the training of personnel in civil defence and survival.

Under the plan, recommended by the Ontario Civil Service Commission, the Ontario government will supplement military service pay to maintain each employees rate of pay while on the six weeks' training course.

Ontario thus becomes the first employer to co-operate with the federal government since the new militia program was announced.

"This policy is in keeping with our responsibility in taking all necessary steps to safeguard the lives and property of the people of the province," said Mr. Allan.

There are some 35,000 Ontario civil servants. The leave also applies to government boards and commissions, which have about 15,000 employees.

Bonarlaw

BONARLAW — Mrs. Dave Wellman spent the past week in Toronto.

Mrs. Dave Henderson, Toronto, attended the funeral of her grandfather, Mr. Edward Hewitt.

Mr. and Mrs. Clarence Wellman, Havelock, and Mr. and Mrs. D. Henderson spent Thanksgiving with Mrs. D. Wellman.

The W.A. will hold its regular meeting at the home of Mrs. Hugh Jones on Thursday.

Mr. and Mrs. John Legge and family of Brantford were weekend guests of Mr. and Mrs. James Legge.

Mr. Roy Brown, Peterborough, spent Wednesday at Bonarlaw.

Mrs. Hugh Jones visited Mr. and Mrs. D. McComb in Sidney on Wednesday.

Several attended the funeral of Sanford Rombough on Tuesday.

A great many from this district attended the Plowing Match during the four days.

Mr. and Mrs. R. Dickie and Mr. and Mrs. A. Burkitt spent Wednesday in Kingston.

Friends were sorry to hear of the death of Edward Hewitt. He lived for many years at Bonarlaw.

Mr. and Mrs. Dan Reid and family moved to their new home on the south part of the village and Mrs. Albert Reid has moved into the apartment vacated by Mr. and Mrs. Reid in the Emerson Reid apartment.

Mr. and Mrs. Fred McKeown spent Friday at the home of Mr. and Mrs. Don McKeown, Foxboro.

Mr. and Mrs. Lloyd Barton of Odessa were guests of Mr. and Mrs. Orrie Barton.

Mr. and Mrs. Dave Henderson and John of Toronto, were weekend guests with Mrs. Dave Wellman.

Miss Darlene Burkitt visited Shirley and Sharon Burkitt, on Sunday.

Mr. and Mrs. A. Burkitt had Thanksgiving dinner with Mr. and Mrs. R. Dickie and Mr. and Mrs. C. Robinson, at the home of Mr. and Mrs. Dickie on Sunday. All enjoyed a motor trip in afternoon to O'Hara Mill and Vanderwater Park.

Mrs. A. V. Brown is now residing in Belleville for the winter.

Mrs. Bill Richardson, Prescott is visiting Mr. and Mrs. Vernon Reynolds and family.

Mrs. G. Campney, Toronto visited her father, Mr. Tom Caldwell over the holiday.

Friends and neighbors were sorry to hear of the death of Mrs. James Mumby at Belleville. Mrs. Mumby lived at Springbrook where her late husband farmed for many years. She was the former Nina Hamilton, of Cordova.

Mr. Lindsay Mumby was a supper guests of Mr. and Mrs. Reg McKeown on Sunday.

Mr. Tom Heath of Wilton has bought the farm of Mr. Fred Heath.

Mr. and Mrs. Collin Robinson, of Hamilton spent the weekend with Mr. and Mrs. R. Dickie.

Mr. and Mrs. Earl Thompson and family of Waterloo were weekend guests of Mrs. John Thompson and family. Miss Anne Thompson who has spent some time at Waterloo visited at her home here over the weekend.

Mr. and Mrs. Gerald Burkitt Joanne and Jim, motored to Foymount and spent the weekend with Mr. and Mrs. J. D. Tice.

BEGIN TRAINING

TORONTO (CP) — Forty-nine of the 50 new recruits sought for the provincial police have begun training and the 50th should have joined by next week, OPP Commissioner W. H. Clark said Thursday.

Campbellford

CAMPBELLFORD — Mr. and Mrs. Charles Seaborn received word that their son, Albert, of the Canadian Armed Forces, has arrived safely in Germany. He will be stationed there for three years.

Mrs. Tillie Rowe and son, Charles of Huntsville, have returned after spending two weeks with Mr. and Mrs. Harold Rowe of Front Street.

Mr. and Mrs. Gordon Longmuir have returned to Empress, Alta., having spent the summer at their cottage at R. R. 4, Campbellford.

Mrs. Isaiah Boyd of Belleville is spending two weeks visiting her granddaughter, Mrs. Vincent Harrington, and family, and other friends in town.

Mr. and Mrs. George Deline and children of Kingston, Mr. and Mrs. Wayne Gunter and Graham; Mr. and Mrs. Ted Fry and children spent Thanksgiving with their parents, Mr. and Mrs. Vernon Spencer of Queen Street.

Miss Betty Smith of Toronto, spent the Thanksgiving weekend with her parents, Mr. and Mrs. H. T. Smith, Inkerman Street.

Mr. and Mrs. Arnold Bates and son David of Port Credit, spent the holiday weekend with Mr. and Mrs. Ed Bates.

Mr. and Mrs. Joseph Smith, Joanne and Larry, visited Upper Canada Vilaige and the St. Lawrence Seaway on Saturday, crossing the Roosevelt Bridge at Cornwall to New York State, and spent Sunday and Monday with relatives in Rochester N.Y.

Mr. and Mrs. Ernie Carver and family of Ridgeway; Mr. and Mrs. Earl Thompson and family of Waterloo; Mr. and Mrs. Peter Dyke and family of Waterloo; Mr. and Mrs. P. Dyke and family of Tillsonburg, and Miss Faye Thompson of Peterborough, visited with Mrs. John Thompson and family of Bonarlaw, over the weekend. Ann Thompson of Waterloo, also spent the weekend with her mother, Mrs. John Thompson.

Mr. and Mrs. W. L. Knapp have returned from a trip to Boston and Ottawa.

Miss Maude Connelly of Kingston, Ontario, and Frank Connelly of Toronto, spent Thanksgiving weekend with their sister, Mrs. Knapp and family.

Mr. and Mrs. Stuart K. Haig and family of Sarnia, spent Thanksgiving weekend with Mrs. A. J. Armour of town.

Mrs. Olive Whitehead of Stirling and Mr. and Mrs. Jack Flett of Toronto were weekend guests of Mr. and Mrs. R. T. Rutherford, of Centre Street.

Mrs. Harold Graham and two children of Trenton were holiday weekend visitors with Mrs. Graham's parents, Mr. and Mrs. Ralph Rowe, of Market Street.

Mr. and Mrs. W. Boyonton and children of Sarnia, were weekend guests of Mr. and Mrs. W. A. Reid of Meyersburg.

Births in Campbellford Memorial Hospital this past week included: Mr. and Mrs. John Beatty, Havelock, a son; Mr. and Mrs. Howard Sheppard, R. R. 2, Roseneath, a daughter; Mr. and Mrs. Gerald Fry, R. R. 1, Bonarlaw, a son; Mr. and Mrs. William Dyson, Campbellford, a son; Mr. and Mrs. Lorne MacDonald, R. R. 2, Hastings, a son; Mr. and Mrs. Gerald Hutchinson, Norham, a son.

8th Tyendinaga

8TH TYENDINAGA — Congratulations to Ilene Pound and Horace Casey who were married recently in Belleville.

Mrs. Stan Watson and family, also Mrs. T. Lewis of Belleville, spent Tuesday supper hour with Mr. and Mrs. J. Cross. Mrs. Lewis remained as an overnight guest.

Many from the community attended the plowing match and report a great show of farming, old and new.

Mrs. Reta Haight, Mrs. Fred Garrison, 4th line Thurlow, spent Tuesday evening at the home of Mr. and Mrs. J. Cross.

The Presbyterian Board of managers met at the home of Mr. and Mrs. Norman White, Monday evening, to discuss further plans in the finishing of their basement which they hope to have ready for service soon.

Mr. and Mrs. William Alford are spending the holiday weekend with their daughter and son-in-law, Mr. and Mrs. Vic Walpole, at Wiarton.

Mr. and Mrs. J. Skelly and David and Miss Cheryl Cross, spent the Sunday night supper hour in Peterborough.

Mr. and Mrs. J. Cross spent the weekend with their daughter and son-in-law, Mr. and Mrs. Carl Boyle, and attended the christening of their grandson, John Douglas at the Massassaga United Church.

Mr. and Mrs. S. Cross spent Saturday evening with Mr. and Mrs. Stan Watson of Corbyville. Mr. and Mrs. J. Skelly and David were also visitors at the same home.

DROVE 26,000 MILES — Erno Varaljai of Toronto points to a map on the side of a Land Rover that carried him and his wife 26,000 miles from Germany to the tip of Africa. He said on his arrival in Montreal by ship that he and his wife plan another trip shortly, perhaps through South America. (CP Photo).

Wellington

WELLINGTON — Miss Karen Alyea and Mr. Bud Johnston of Toronto were weekend guests of the former's parents, Mr. and Mrs. Baden Alyea.

Mr. and Mrs. B. C. Bishop returned home on Saturday after enjoying a motor trip around the lake and western Ontario with Mr. and Mrs. Boyce Wiltse, of Dundas. They called on several relatives and friends in London, Dresden and Kingsville.

Sunday evening dinner guests of Mr. and Mrs. Percy Elliott were, Mr. and Mrs. Bob Armstrong of Tweed; Mr. and Mrs. Keith Elliott and Miss Barbara Elliott of Belleville; Mr. and Mrs. Clifford Elliott and family of Bowerman's Mr. and Mrs. Bruce Elliott and family, and Mr. and Mrs. Mac Greer and family, of Wellington.

Mr. and Mrs. Gordon Lavender and family spent the weekend with Mr. and Mrs. Everett Lavender and boys.

Mr. and Mrs. Wilson Ainsworth, accompanied by Mr. and Mrs. Delbert Boyle and Mrs. Bernard Burley motored to Port Dalhousie on Saturday, where they attended the Begy—MacArthur wedding which took place in St. John's Anglican Church there. They were also guests at the reception held in the Beacon Hotel. The bride, Donna Maxine is the eldest daughter of Mr. and Mrs. Mac MacArthur. Mr. Alex Tait, of Stanford was also a guest at the wedding.

Mr. and Mrs. Warren Jones, Judith Anne, Bill and Bob of Belleville, spent the long holiday weekend at the Davern cottage, Consecon Lake.

Mr. and Mrs. Peter Davern, Paul and Bobbie of Ottawa were weekend guests of Mr. and Mrs. W. A. Davern.

Mr. Ken MacAullay of Toronto, Mr. and Mrs. William Glenn, Windsor spent the long weekend with Mr. and Mrs. J. B. Lavender.

Mr. and Mrs. William Yandt, Leanne and Blaine of Dresden, and Mr. and Mrs. Walter Hubb of Cedar Springs who were here for the McKenzie—Yandt wedding on Saturday, spent the weekend with Mrs. Ed Carson and Eldon.

Mr. and Mrs. Jack Closson accompanied by her mother, Mrs. Ashley Jinks, Clinton Lodge, motored to Oshawa on Sunday where they met Mr. and Mrs. Arthur Miller of Beamsville, and all had dinner together.

Dr. Ronald Baird of Toronto spent the weekend at the home of Mrs. Fern Sarles. Mrs. Baird returned home with the doctor after spending several weeks here with her mother.

Mr. and Mrs. Lewis McQuaid and family spent the long weekend with Mr. and Mrs. Percy Mayhew, in Peterborough.

Mrs. Cora McQuaid attended the surprise party at Milford held in honor of her sister, Mrs. Florence Dainard, who was celebrating her 80th birthday, on Sunday.

Mr. and Mrs. Leonard Ford of Seaforth and Mr. and Mrs. Charles Burnett of Belleville were weekend guests of Mr. and Mrs. Fred Ford.

Mr. and Mrs. Allan Noble returned home on Tuesday after spending several days with her parents, Mr. and Mrs. Harry Wright.

Mr. and Mrs. Harry Wright and Mr. and Mrs. Fred W. Hope of Demorestville returned home on Friday from a delightful two weeks motor trip to the East Coast, Going by way of Quebec City, New Brunswick, Nova Scotia and Newfoundland they returned home through Prince Edward Island, Maine, New Hampshire, Vermont and New York State. While in Nova Scotia they were overnight guests of Mr. and Mrs. Ernest Wilson at New Glasgow, friends of Mr. and Mrs. Wright.

Mr. and Mrs. Arnold Thompson, Kevin and David of Bloomfield; Mr. and Mrs. Gordon Dainard and Ricky of Hillier; Mr. Jimmie Moore of Dorset and Miss Rosemary Hobson were Sunday guests of Mr. and Mrs. Ralph Moore.

Mr. and Mrs. John Cochrane and son Brent of Peterborough spent the long weekend with her parents, Mr. and Mrs. Fred Morton. Sunday guests at the same home were Mr. and Mrs. Douglas Harnes of Burrs.

Mr. and Mrs. Jack Ogilvy and Mr. and Mrs. Alfred Ogilvy motored to Kingston on Sunday and called to see Mrs. G. Baitley in the Kingston General Hospital. Mrs. Baitley is much improved in health.

Mrs. Robert Watt, is spending sometime with her daughter, Mrs. K. A. Gow and Mr Gow and family in Kingston.

Mr. and Mrs. Bernard Edge of Toronto spent the long weekend with her parents, Mr. and Mrs. John Watt and family.

Mr. Tom Nightingale was the dinner guest on Sunday of his daughter, Mrs. Jack Abbott and Mr. Abbott, at North Consecon Lake.

Mrs. C. H. Greer spent the long weekend with Mr. and Mrs. George Greer and family in Trenton.

Mr. and Mrs. Oscar Bovay accompanied Mr. and Mrs. Donald Bovay and family to Campbellford on Sunday where they were dinner guests of Mr. and Mrs. Ross Bovay and Roddy.

Mrs. Sarah Anderson has returned to her home in Napanee after spending last week with her brother, Mr. Frank Gibson

Mr. and Mrs. Gerald Gibson accompanied by Mr. and Mrs. Clifford Wilson, Picton, R.R. 8 enjoyed a pleasant holiday last week in New York City and with relatives in Palisades Park and Dumont, New Jersey.

Mr. and Mrs. Thann Kellar of Downsview were weekend guests of her parents, Mr. and Mrs. Hugh East and Elvin.

Mr. and Mrs. Morley Webster of Brighton spent last Wednesday with his mother, Mrs. Hubert Webster.

Miss Anne Dorland of Orangeville spent the weekend with her parents, Mr. and Mrs. George Dorland.

Mr. and Mrs. Erris Voskuylen and girls, of Arnprior, were weekend guests of Mr. and Mrs. H. Van Gyzen and family.

Mrs. Ira Burd, Mrs. G. McGill and boys, Mrs. Tom Morris and girls, spent a couple of days last week at the Burd cottage, at Papineau Lake.

Mr. and Mrs. Ralph Preston and Dolores and Mr. and Mrs. Ray Preston were tea hour guests on Sunday of the latters niece, Mrs. Keith Innes and Mr. Innes, Picton.

Mr. and Mrs. Jack Reddington of Toronto and Mrs. Ada Sills of Trenton were Monday afternoon callers at the home of Mr. and Mrs. Ray Preston.

Mr. and Mrs. Willie Peters and Mr. and Mrs. Ray Chambers and son Wilfred of Napanee were Sunday dinner guests of Mr. and Mrs. Ira Hewton.

Mr. and Mrs. Gerald Way and Jamie of Belleville were Sunday supper guests of his parents, Mr. and Mrs. James Way. Monday afternoon callers at the same home were Mr. and Mrs. Warren Chase of Cobourg and two of their friends.

$7,500 Poorer But Richer In Experience by Tour

MONTREAL (CP) — Toronto car salesman Erno Varaljai has returned to Canada $7,500 poorer but richer in experience by 26,000 miles.

He and his wife drove a Land Rover from Germany down to the tip of Africa, taking all the backroad jungle routes they could find.

Erno drove back alone after his 28-year-old wife caught malaria and had to return to Canada by ship from Cape Town.

"We just wanted to see Africa," he explained. "so we saved our money until we had enough to pay our way—$3,500 for the Land Rover and $4,000 for all the expenses there and back."

Their route took them through Italy, Greece, Syria, Lebanon, Egypt, The Sudan, Kenya, Tanganyika, Northern and Southern Rhodesia, Nyasaland, Ethiopia, Eritrea and the Union of South Africa.

They carried no guns—"guns just get you into trouble with the regulations"—but had no trouble with man or animal.

"The animals don't attack unless you frighten them by honking your horn at them or getting too close. We waited as long as 90 minutes for a herd of elephants to move away from the road ahead of us."

The African jaunt lasted from Sept. 8, 1960, to May, 1961.

Mr Varaljai plans to take off shortly on another trip, perhaps to South America.

2nd Thurlow

2ND THURLOW—Mr. and Mrs. Randle and children, Belleville, were Sunday evening callers of Mr. and Mrs. Harry Thomson.

Mr. and Mrs. Arnold Mitchell and Mrs. Moncrief have returned home after a two months' trip to the West Coast. They visited with relatives at Saskatoon, Rosetown, Detroit and Unity. They also enjoyed seeing the beautiful scenery and Hot Springs at Banff and Calgary, on to the coast, returning via U.S.A.

Mrs. Harry Grills entertained Mrs. H. Autingdyke, Mrs. A. Bartlett, Mrs. R. Jose, Mrs. Rickells of Belleville, on Thursday night.

Mr. and Mrs. Lenard Horwood and family were Tuesday evening visitors of Mr. and Mrs. S. Ray.

Mr. and Mrs. Jack Moore and girls of Belleville were Sunday supper guests of Mr. and Mrs. M. Dent.

Mr. and Mrs. Elmer Vincau were Tuesday evening visitors of Mr. and Mrs. Arnold Mitchell at their new home, 148 William St., Belleville.

Mr. and Mrs. Cecil Keene visited with Mr. and Mrs. Eric Waite, Front Rd. on Monday night.

Little Miss Wendy Akey, Point Anne, is visiting her cousin, Joanne Belnap.

Mr. and Mrs. Russell Boldrick, Nancy and Maureen, Belleville, had supper on Sunday with the latter's mother, Mrs. Douglas Atkins.

Mr. and Mrs. Arnold Mitchell, Mrs. L. Moncrief, Belleville, had supper on Sunday evening with Mr. and Mrs. Fred Mitchell.

Mr. and Mrs. Archie Greatrix, attended the installation of the new Principal of Albert College, recently.

Mr. and Mrs. Harry Grills spent the dinner hour on Sunday with Mr. and Mrs. Arnold Mitchell, Belleville.

Mrs. Harry Thomson, visited with Mr. and Mrs. Reg. Terry, Belleville, on Friday night.

Miss Kay Whalen, R.N., Toronto, spent a few days over the weekend with her brother's Messers. Andrew and Gerald Whalen.

Silo filling is the order of the day in this community.

Mrs. Tom Belnap and Mrs. Gerald Stratton called on Mrs. R. Bellanger on the occasion of her 25th birthday last week.

Mr. and Mrs. Archie Greatrix, attended the annual turkey supper at the Club Canara for the Belleville High School teachers federation.

Mrs. Charles Kierl, Shannonville, spent Tuesday with Mrs. A. Greatrix.

Mr. and Mrs. Arnold Mitchell, Mrs. Moncrief were recent visitors of Mr. and Mrs. Claude Clarke.

Deseronto

DESERONTO — Mr. and Mrs. Vankoughnet of Kingston, visited with Mr. and Mrs. Gordon Green.

Mr. and Mrs. Virgil Scoutan and children of Wilton, spent Sunday with relatives in town.

Mr. and Mrs. Ed Wood, Lyn, and Glen of Hamilton, spent the holiday weekend with her brother and sister-in-law, Sgt. and Mrs. Bill Kellar and family.

Mr. and Mrs. Robert Griffiths of Peterborough spent the weekend with Mr. and Mrs. Charles Griffiths.

Mr. and Mrs. A. E. Walker attended the silver wedding anniversary of his sister and brother-in-law last Sunday.

Mr. and Mrs. D. Hubble spent the holiday weekend in Buffalo, N.Y.

Mrs. William Watson, who has been a patient at the Belleville hospital, for the past few weeks has been allowed to return to her home.

Mr. and Mrs. Murray Dimmell, of Oshawa, spent the weekend as the guests of relatives in town.

Mr. and Mrs. Charles Doran were holiday guests of relatives in Agincourt.

Mr. T. L. McCullough, who has been confined to hospital on the East coast after a heart attack while on holidays, returned to his home last weekend.

Mr. and Mrs. Norman Dimmell of Kingston, were weekend guests of his parents, Mr. and Mrs. C. F. Dimmell.

Mrs. Thomas J. Brown and granddaughter, Valerie, of Belleville, spent the Thanksgiving weekend with Mrs. S. Geddes, Mill Street.

Mr. Richard Rogers of Toronto, spent the holiday as the guest of his mother, Mrs. T. A Rogers.

Mr. and Mrs. William Powell and family of Ottawa, spent thanksgiving with her mother, Mrs. W. Fields.

Mr. MacKay of Sudbury, was a weekend guest of his mother, Mrs. W. Mackay.

Mr. Gordon Blake of Toronto spent the weekend at his home on Main St. W.

Holiday guests at the home of Mr. and Mrs. Arnold Kimmerly were Mr. and Mrs. Cass and Mr. and Mrs. Garry Parks, of Toronto.

Mr. and Mrs. L. A. Naylor of Picton, and Mr. and Mrs. F. E. Field of Toronto and Miss Mary K. Powell also of Toronto, spent the weekend as guests of Mrs. W. Field.

Mrs. E. Robinson is spending a short holiday as the guest of her son and daughter-in-law Mr. and Mrs. Arthur Robinson in Toronto.

Mr. and Mrs. Patrick McAuley and Mr. and Mrs. Gerald McAuley of Picton were recent visitors with Mr. and Mrs. Don McNamara.

Mr. and Mrs. Jim Beyette of Queiph,—spent the holiday weekend with relatives in town.

Mr. and Mrs. Bob Shaw, of Port Hope, were callers with Mr. Joe Clare.

Mr. and Mrs. Arthur Pennell spent Sunday with their son and daughter-in-law, Mr. and Mrs. Robert Pennell and family of consecon.

Mrs. G. Whitten and Miss Vera Therrien spent the weekend with Mrs. Bolin, of Kingston.

Mrs. Lottie Anderson of Toronto, spent the weekend at her home.

Mr. Peter Bradshaw spent the past week with relatives in Toronto.

Mr. and Mrs. Fred Brant and family of Syracuse, spent the weekend with her sister, Miss Doris Lindsay.

Jackie McNamara, of Teacher's college, Peterborough, spent the weekend with his parents, Mr. and Mrs. Don McNamara.

Mr. and Mrs. Ted Tuff and family of Ancaster; Mr. and Mrs. Allen Marten and family of Toronto; Mr and Mrs J. Cochrane and family of Toronto; Mr. and Mrs. Ross Cox and family, of Fort William, spent the holiday weekend with their parents, Mr. and Mrs. W. C. Cochrane.

Mr. and Mrs. Ken Scrovell, of Toronto, spent the weekend with her parents, Mr. and Mrs. C. Malley.

Mrs. Lett of Toronto, spent the weekend with her sister and brother-in-law, Mr. and Mrs. Clarence John Drew.

Mr. and Mrs. Randy Boomhour and family, spent the holiday weekend with relatives in Toronto.

Mrs. Dorothy Green, Linda and Joey, accompanied by Mr. and Mrs. Frank Ninor and family of Toronto, spent the weekend with Miss Lulu Green.

Mr. and Mrs. Murray Brant and family, Mr. Donald Brant and Janie, Mr. and Mrs. Winston Brant, all of Oshawa, and Miss Elaine Brant of Ottawa, spent the weekend with their mother, Mrs. Frank Brant.

ARTISTIC
PICTURE FRAMING
FRED B. HUDSON
108 Bleecker Ave., Belleville

THE GOLDEN YEARS

Knowledge of Your Real Age Is Important at Retirement

By THOMAS COLLINS

It is perhaps the most important single fact to the man or woman growing close to retirement. It is a fact that too many people treat lightly.

Here are the people who are getting into trouble over their age. . . . along about 60 or so:

1. The man who said he was two years older than he actually was when he went off to enlist in World War 1 — and got stuck with the error.

2. The woman who began falsifying her age after her 25th birthday and has kept at it, only better, ever since.

3. The man who had a chance to get a fine 38-year-old job when he was 44. He trimmed his eyebrows and got it and has been six years too young ever since.

4. The men and women who have never had anything but artificial evidence of their age — the word of Mama when they were 4 years old that this was their fourth birthday. They've been building on that for a lifetime. Maybe Mama was right. But in 50-odd years the remembrance might have gone astray.

5. The men and women who just don't know their age — because a doctor wasn't there at birth, because no vital statistics were kept then; because the courthouse burned down; for all sorts of reasons.

There are others who are now in a quandary about their age. But these five groups cover most of them. In order given above, here are some factors for them to consider:

HERE ARE FACTORS ....

1. The man who is two years older than he is — your life insurance policies are fouled up; so are any annuity policies you have. (You've overpaid on both. So your pension account with the company is out of kilter. Furthermore, you'll be retired two years too soon. Sooner or later somebody will trace your record and there'll be a reckoning. Probably as you try to collect on everything when you reach your falsified age of 65. Go set the records straight — all of them.

2. The woman who is two, five, or maybe eight years younger than she is — You probably have nobody depending on your insurance or retirement income except yourself. Your crisis is whether you need to retire at your normal age or need to work until your falsified age comes up.

If you are sixtyish and you set out to right your records, you will get some caustic comments if you seem serious and grasping. . . and some smiles and sympathy if you're cute about it. Deal with men [illegible] can — not with women. [illegible] know after a while that [illegible] man who lives in this [illegible] youth worship has to be p[illegible] cal about her age.

If you are sixtyish [illegible] d[illegible] not to right your records, th[illegible] a good chance you will b[illegible] given.

3. The man who is six [illegible] younger than he is — Yo[illegible] in fine shape on compulso[illegible] tirement if, like most men[illegible] never want to retire. You['ll] [make] a mess on everything else. [You]'ve underpaid on your insur[ance]. You'll overpay on your pe[nsion]. You'll lose six of the G[olden] Years, which is a lot.

MAY DROP DEAD .... ..

You may drop dead on [the] floor because your compa[ny is] giving you work to do th[at a] 62-year-old man could do and you're nearly 70. You had better go set the re[cords] straight. You'll have trouble with the ins[urance] company and some [illegible] ment with your boss. Bu[t you] had better get on with it.

4. The men and women [who] think they know how old [they] are — For all concerned [it] would be wise to prove [what] you think. There are wa[ys to] do it. See below.

5. The men and women [who] just don't know how old [they] are — You should contac[t the] County Clerk in the c[ounty] where you were born to se[e if he] has a record of your birth. [If so,] he can give you a photost[at of] your birth certificate. If [there] is no official record of [your] birth, contact anybody wh[o was] present at your birth — a [mid]wife, doctor, aunt, older br[other] or sister. Ask one of the[m to] give you an affidavit on [your] birth.

If you are still in the [illegible] write to the church of [your] childhood or one of [the] sc[hools] you attended.

CAR RADI[O]
SERVICE
FAST EXPERT REPAI[RS]
TO ALL MAKES AND MOD[ELS]
ALL TYPES OF RADI[OS]
CIRCLE TV SERVI[CE]
BELLEVILLE, LT[D].
300 Coleman St. WO 8-[illegible]
Just north of the Footbrid[ge]
Customer Parking at Re[ar]

EATON'S

Siegler Gas
"FURNETTE"

Prepare for Winter with a Low-Pric[ed] "Siegler"

Provides complete Home Heating without bulky pipes and regis[ters]

● One Look Inside Shows You Why!

"Siegler's" hard working "built-in" blower draws air [from] the ceiling and directs heated air down to the floor re[claiming] wasted ceiling heat.

All you do is set the thermostat. One "Siegler" unit [does] everything efficiently, economically . . . automatically. [Its] heavy-duty cast iron construction and porcelain finish a[re de]signed to last for years.

See EATON'S display of "Siegler" heating equ[ip]ment. Ask for a demonstration . . . witho[ut] obligation!

50,000 B.T.U. Price, each .... 319.5[0]

—EATON'S Ba[sement]

DIAL WO 2-4561

T. EATON C[O.]
BRANCH STORES

THE WEATHER

Tuesday — Variable cloudiness. Milder, Low 35. Higher 55.

The Ontario Intelligencer

TEMPERATURES

	Max	Min
Today	57	32
One Year Ago	46	32

Authorized as Second Class Mail, Post Office Department Ottawa.

BELLEVILLE, ONTARIO, MONDAY, OCTOBER 16, 1961

6c Per Copy, 35c Per Week

Sky Shield Operation Proves Solid Success

One B-52 Bomber With 8 Aboard Lost

WASHINGTON (CP) — North American air defences proved solidly effective against invading "enemy" jet bombers in the weekend Sky Shield operation, biggest air exercises ever staged by Canada and the United States.

A squadron of British Vulcan bombers also participated.

Canadian and American air officers, confirming the 14-hour test from NORAD headquarters at Colorado Springs, Colo., said they were gratified by results, most of which will be kept secret.

Only one tragedy was reported as more than 200 bombers streamed in from the north and the two counts in attempts to reach pre-set areas. Missiles and interceptors to destroy attacking echelons bombers and key industrial communities. A U.S. B-52 jet bomber with eight persons aboard was missing and presumed lost over the Atlantic.

The eight - jet bomber, attached to Seymour Johnson Air Force Base at Goldsboro, N.C., was believed to have run out of fuel. Air and surface craft searched for it when 300 hours of simulated combat ended with no sign of the plane after it was reported missing.

WORK LIKE CHARM

Air defence officers said the "enemy" jet bombers, including the three big ones in Canada—the DEW, mid-Canada and Pinetree lines—worked like a charm."

They described the operation as "fully as successful as planned."

Lawrence Kotter, NORAD commander, was reported "tickled to death by operations which went so well." The deputy commander, Air Marshal Roy Slemon of Canada.

Both President Kennedy and Prime Minister Diefenbaker were given preliminary reports on the exercises between 10 am and at 1 a.m. EDT Sunday. The body was reported gratified.

SOME LOSSES

Air Marshal Sir Kenneth Cross, chief of Britain's Bomber Command, said the test "was extremely well conducted" and the attack and defence were handled "effectively."

Kept secret was the extent of penetration made by the attack. Long bombers and how much damage they would have done to their targets. Other secret answers carrying nuclear warheads.

KILLS ARE SECRET

Also secret were the number of "kills" scored by NORAD's 400 interceptors, including nine Canadian squadrons of about 20 each.

(Continued on Page 2)

Burma's U Thant United Nations' New Secretary?

NEW YORK (AP) — United States Ambassador Adlai Stevenson said Sunday the U.S. and the Soviet Union have reached agreement on Burma's U Thant as the next secretary-general of the United Nations.

Speaking on his television program, ABC's Adlai Stevenson Reports, Stevenson said:

"There will be a secretary-general and, by the way, I should say we have agreed on him.

"Ambassador U Thant of Burma is acceptable to the Soviets, China and likely acceptable to the United States."

Stevenson added that the west "made an enormous concession in conceding the idea of a catalogue of powers in the new secretary-general. All that remained, he said, was to decide how many underneath there would be.

Russia earlier proposed a troika, or three-member committee, in place of a secretary-general. Stevenson would have had veto power.

Plumbers Refuse To Cross Lines At Royal York

TORONTO (CP) — Pickets with have been doggedly patrolling the strike-bound Royal York hotel for six months found this weekend they might not be construction of the University Avenue subway extension.

A picket at the striking hotel and Club Employees Union CLC unit set across the entrance of a tunnel when it was learned plumbers were to make a connection into the hotel's boiler plant today. The plumbers of Local 54, Plumbing and Steamfitting Union, CLC refused to cross the line.

Subway work within the hotel boundary was brought about by the need to enroute the hotel's underground boiler system to make way for construction. Pipes feeding steam into the CPR - owned Royal York had to be lifted.

New lines have been laid and it was only necessary for the plumbers to make the connection.

A spokesman for Canadian Commercial Limited, employer on the subway project, said negotiations probably will be undertaken with the union to make a temporary outside connection or to exchange the connection altogether.

Two Motorists Tangle With Deer on Road

MILTON (CP) — Two motorists tangled with deer on highway 401 near here Sunday in separate collisions separated by yards apart.

Ashley punctured the windshield of Ralph Pilkington's car as he was driving home to Galt. The deer "came right at me," he said. The deer died and damage to the car was estimated at $200.

Soon afterwards, motorist David Bartlett of Oakville hit a second deer nearby. That deer limped into the nearby bush. The damage likely will count about $350.

Today's Chuckle

Ambitious wife: The power behind the drone.

THE WEATHER

Synopsis: Warm air which has been lingering over the Prairies while Ontario shud dered under the first wintry blasts is edging slowly eastward today. Although skies will be variable temperatures should be on an upward trend by Tuesday.

TRAFFIC DEATHS IN CANADA NEAR HOLIDAY TOLL

50 Road Accidents In 56 Fatalities

BY THE CANADIAN PRESS

Traffic deaths in Canada during the weekend neared near the total recorded during the three-day Thanksgiving holiday.

A Canadian Press survey from 6 p.m., Friday to Sunday midnight counted an overall total of 56 deaths, 30 the result of road accidents. The traffic toll for the long Thanksgiving weekend was 52.

Ontario led with a total of 25 accidental deaths, 21 on highways, two in water, two killed by fire and two fatal hunting accidents. Quebec reported 12 deaths, five in traffic, one in a fire and one hunting accident.

Other individual provincial figures with traffic deaths in brackets: New Brunswick 6 (4), Nova Scotia 4 (4), Alberta 3 (3), British Columbia 3 (3), Manitoba 2 (2) and Saskatchewan 1 (1).

The fatalities were reported in Newfoundland and Prince Edward Island. The total does not include natural deaths, known suicides or industrial accidents.

Ontario Deaths

Peter Typhair, 16, Prescott, when his bicycle was struck by a car at Prescott.

Joseph Freibsgier, about 40, Friday night when struck by a car as he walked along the road to his home at St. Clements, near Kitchener.

Nelson Dow, 24 Comasty, Friday night when his car in which he was riding collided with an other car on Highway 2 short distance west of London.

MISTOOK FOR MOOSE

Alfred Bedard, 64, Cobalt killed by a blast from a shotgun Saturday when another hunter mistook him for a moose in the bush near Haileybury.

Harry Lawrence Walker, 19, Welland Junction, killed in a car crash on the Queen Elizabeth Way near here.

Melville Arthur Long, Woodstock, 17 year old boy fatally struck a car on Highway 26 near Queen Sound and Saturday night.

Ronald Donnelly, 26, Sharbot Lake, Friday night when his car collided with a truck on Highway 7 about 40 miles north of Ottawa.

Mrs. Annie Lou Brown, 25, Orangeville, and Alphonse Dupuis, 63, Montreal, Friday night when two cars collided on Highway 2 near Cobourg.

Mrs. Mary Ozzo, Glenburnie, Friday night when his car left the road and struck a tree.

Ida Hubert Eiselmeier, 22, of London, Ont., in a car crash on the Queen Elizabeth Way near here Saturday.

Michael Gardiner, 44, Toronto, in a two-car collision in the Torbay area Saturday.

TWO DIE ON STREET

Fred Francis and his seven-year-old grandaughter Tracey, hit by a car as they walked on the road near Orillia Saturday.

Mrs. Dulcheika, M. Toronto, Saturday when his car birbed over on a county road near Hastings, about 20 miles east of Peterborough.

(Continued on Page 16)

HEAT HITS CITY

LOS ANGELES (AP) — For the second day in a row the Los Angeles area suffered its hot periods for road attacks on visitors.

Bones of 849 Chinese Refused By Communists Buried in B.C.

VICTORIA (CP) — The bones of 849 Chinese were buried at a ceremony here Saturday which ended a search that will probably be the last of its kind to be held in Canada.

The burial in mass graves marked the end of a 25-year; search by Chinese organizations to have remains which had been stored in small boxes within vaults returned to the homeland.

The scene was Penzance Point 30 feet from the Pacific Ocean at a cemetery of tall sticks and candles on a prayer altar mixed with the aroma of roasted pork and fish.

There was a brisk gale and the noise of waves pounding against the sandstone shoreline frequently drowned out the voice of Rev. Mah Fong Leong of the Chinese Presbyterian mainland China relayed to her kept remains of citizens who claimed.

Bodies were first buried and left to the ground for eight years. Then they were dug up, interred and were to be returned to the old country for traditional burial ceremonies.

The mass of bones was held here after the Second World War and would have been shipped to China in 1946 had the Communists not seized power except them. They were collected by the Chinese Consolidated Benevolent Association in cities as far east as Montreal.

Most of the remains were of Chinese who migrated to California in the gold rush of the 1860's then moved north to Canada to work on railroad construction and pioneer mining operations.

The association advertised the burial in Chinese newspapers across the country for four months but only 58 sets were claimed.

Safety of Queen in Ghana Worries London Papers

LONDON (Reuters) — Two more London newspapers voiced concern today about the safety of the Queen during a scheduled tour of Ghana next month. Both the right-wing Daily Sketch and the Conservative Daily Telegraph questioned the wisdom of going ahead with the tour in view of strained relations between Ghana and Britain and the current unrest in the African nation.

Leaders of Britain's Liberal party have called for cancellation of the tour because of possible risk to the Queen.

The Sketch suggested today that Prince Philip might be asked to make the tour without her.

"How else can the Queen be spared possible involvement with party politics without appearing to slight President Nkrumah too much?" the newspaper asked.

It said the British government could play no part in the decision. "It is entirely a matter, right, as head of the government of Ghana, to give 'political advice' on the practicability of the Queen's visit."

The Telegraph said: "The tour would be off without question."

"To call off the tour against the wish of the government of the birth of Prince Andrew... might be taken as virtually breaking off a little war with Ghana."

The Telegraph said there must be "much graver doubts and anxiety" about the visit than about the tour.

"There was always the danger that her own might be misconstrued as expressing approval of the regime and its actions," the Telegraph added.

"It would certainly be a cruel mockery for those now suffering for ideals we share to see her chatting with their jailers.

"Perhaps this danger must be added another: the risk to the Queen herself. The air bristles with rumors of unrest in Ghana."

Conservatives in Britain Pleased by Annual Parley

BRIGHTON (CP)—The British Conservative party annual conference ended Saturday with the party's leadership generally pleased with the way things went. They had a right to expect when the sessions started.

Of the nearly 5,000 delegates gathered at this seaside resort for the conference, only a few made reason for concern, particularly among party leaders.

The Labor party, which concluded its annual conference with an outburst of left-wing fury behind the strengthened leadership of Hugh Gaitskell. There were rumblings of discontent in the Conservative ranks against the bid to enter the European Common Market and the country's economic position, vocal pressure for Tory moves to curb spending and flogging and for controls on the soaring prices of other Commonwealth countries.

And Prime Minister Macmillan's confident speech on Friday earlier had caused confusion or created any new issues.

But most observers agreed at week's end that the party "imagine had come through the week clearer than it had been for years.

The biggest assignment in handling the conference went to party chairman Iain Macleod, a home secretary the man responsible for immigration and law enforcement.

Possibly some of the support given Macleod in the sympathy since many delegates were of the opinion he had been promoted over his head when ceeded as House leader by Iain Macleod, the former colonial minister, in the cabinet shuffle. As the convention concluded, however, there was speculation or

'Thoughtless Card' Gives Peace Corps First Black Eye

IBADAN, Nigeria (AP) — A postcard that went astray has given the U.S. Peace Corps its first black eye in the field.

Nigerian University students demanded Sunday that the corps send a new group of volunteers be expelled because of criticism of primitive living conditions in this city of 600,000 in a public written by a girl in the group.

Her postcard home, dropped accidentally on the campus, reportedly described Ibadan's College to an angry demonstration denouncing the American Ambassador to Nigeria, Joseph Palmer.

Dr. Gregory Michelmore, 25, Smith College honor graduate from Pontoro, Mass., quickly apologized to the university authorities for writing the postcard and ordered to resign from the corps.

Peace Corps Director Sargent Shriver said in Washington he talked to the Nigerian ambassador.

She did not seem disturbed. He said it was the type of thing that would expect in a program of operation and I agreed with him.

The anti-American demonstration was organized after someone saw a report of it to have found on the campus grounds the postcard that Miss Michelmore's parents had received in Boston reacting:

"Well, all the training we had we were really not prepared for

DELEGATES POUR INTO MOSCOW FOR CONGRESS

Foreign Writers Admitted First Day

MOSCOW (Reuters) — Delegates poured in here today from abroad and from the remote corners of the Soviet Union for the opening Tuesday of the Communist party congress.

Some 4,000 Soviet delegates and representatives of 70 foreign countries are expected to be in their seats in the new Kremlin Congress Hall to hear Premier Khrushchev report on international and home affairs.

The speech was expected to underline the policies of Soviet thinking on Berlin and on other world problems in the wake of recent East-West contacts.

On the eve of the party congress, Khrushchev is expected to present a blueprint for building a Communist utopia in the Soviet Union in the next 20 years.

CHINESE ARRIVE

Top Communists from Soviet bloc countries have been arriving here for the last few days. Among the delegates headed up by Premier Chou En-lai, arrived Sunday and were greeted at the airport by Khrushchev and Foreign Minister Andrei Gromyko.

Foreign reporters here were told unofficially Sunday they would only be admitted for the first day's proceedings.

The text of the power program for the Soviet Union was first published here last July.

It incorporates his theme of peaceful co-existence with a belief that communism will conquer the world eventually without war.

It paints a glowing picture of Soviet industrial production and the high level of Soviet workers after another 20 years of communism.

New Planning Needed Says Liberal Leader

VICTORIA (CP) — New planning arrangements with a view to greater economic stability and urgency are needed to help the private and private sectors of the Canadian economy together again, National Liberal Leader Lester Pearson said Saturday night.

Such planning through a federal agency set up for this purpose is an important part of the Liberals' new program, he said in an address closing the Liberal conference at the British Columbia Liberal Association.

"Ours will be planning for practical progressive action, not planning for unobtainable promises which are not or cannot be carried out.

Mr. Pearson said his party would establish a full time national economic council as a planning agency.

The main elements of Canada's economy-building, Agriculture, industrial growth, trade, resources and labor would be represented on the council.

"The functions of this council will be to conduct research into economic trends in all parts of Canada and to undertake systematic examination of new problems", said Mr. Pearson.

"It will be to make recommendations to the government about the policies and programs needed to ensure full employment."

Youth Kidnapped and Driven To Montreal in Trunk of Car

MONTREAL (CP) — An 18-year-old Greenby, Que., youth was safe at home today after being kidnapped, bound, gagged and driven 100 miles to Montreal in the trunk of his father's car.

Alvin Gray, unharmed after his "breath-taking and dangerous" trip, was found in the trunk of his father's car.

The 45-mile trip to Montreal took seven abductors in the car in a downtown parking lot, where they took time to make a phone call" and fled on foot.

Gray told police he walked in on the men at the Gray home shortly after 4 p.m. The house was empty while his parents spent the weekend at their summer cottage.

The men, one armed with a revolver, bundled him into his head with a bag, tied his hands and feet and emptied his pockets. Then they outbound their search of the house.

The car, parked near the house, and opened the trunk where I was bundled in and driven on the travel trip."

After parking the car near Victoria Bridge, the three opened the trunk, handed Guay the keys to the car and 10 cents and told him "give us 10 minutes before doing anything."

Guay climbed from the trunk with his hands still tied and walked to garage where a motorist freed him. Then he called his parents.—

Red Bloc Seeks To Slow Action On Radiation

Tries to Block Canada's Move for Quick Study

UNITED NATIONS (CP)—The Soviet bloc moved during the weekend to smother the interest of Canada's proposal for a world-wide study on the hazards of radiation.

Czechoslovakia presented a resolution suggesting that the report of the UN scientific committee on the effects of atomic radiation— which mentions anxiety caused by the resumption of nuclear tests—be treated in a routine manner.

A Canadian resolution presented to the UN secretariat Friday takes the opposite line, saying the committee's work should be accelerated in view of concern all over the world at the dangers of nuclear fallout.

The struggle was scheduled to come into the open late today when the General Assembly's First Committee meets, with about the size of a kettledrum. was elected from the satellite on its 15th circuit of the globe.

Contained in the recovered shell were instruments to determine the effects of exposure to space radiation

Saturday's report on the material recovery of ejected at this capsules. Three others have been flashed from the out of 30 on which there was probability of recovery.

Capsule Ejected From Satellite Caught in Air

INGLEWOOD, Calif. (AP)— A 300-pound capsule ejected from the orbiting Discoverer satellite No. 38 was caught in the air over the Pacific Ocean Saturday by a waiting United States Air Force plane.

A C-130 plane piloted by Capt. Glenn Schanstedt, 32, of Glenwood, Minn., snagged the space capsule's parachute as it fell. It was the second straight Discoverer payload recovered by Schanstedt.

The satellite was launched Friday from Vandenberg Air Force Base, Calif. Five hours, about the size of a kettledrum. was ejected from the satellite on its 15th circuit of the globe.

Contained in the recovered shell were instruments to determine the effects of exposure to space radiation

Saturday's report on the material recovery of ejected at this capsules. Three others have been flashed from the out of 30 on which there was probability of recovery.

Reach Agreement

CHICAGO (AP) — The United Auto Workers union and International Harvester Company reached a tentative agreement on a new three-year contract early Monday morning, ending a 16-day strike by 22,000 production workers in 11 U.S. cities.

Agreement for the company and union said the new contract is subject to ratification by the union executive and by UAW locals. They said it provides for an annual wage increase of 2½ per cent or six cents an hour, whichever is greater, and other improved benefits.

Under the old contract, which expired October 1, hourly wages for production workers averaged $2.40.

COMING EVENTS

ATTENTION ALL BOATERS. Piloting classes begin tonight at R.C.M.P. Quarters, Bell Blvd. at 7:30 p.m. All those interested are welcome. Sponsored by Bay of Quinte Power Squadron.

ALBERT COLLEGE FALL CONVOCATION, Friday, October 20, 8 p.m. Reception at 7:30 p.m. Guest Dr. A. C. Lewis, S.A., former Dean, Georgetown College of Education. Public cordially invited.

RUMMAGE SALE AT THE ARMOURY, Belleville, Friday, October 20, Auspices of Iona Group of St. Paul's Presbyterian Church.

TURKEY SUPPER at Centenary Hall, Wednesday, November 1st, 5 p.m. Tickets $1.50 per plate. Tickets available from any member.

TURKEY SUPPER, OCTOBER 18 at Cold Springs Community Hall, Concession of Thurlow. Adults $1.50, children 75c. Sittings at 5 and 8 p.m. tfn. 040-10-13-18

MOOSE SOCIAL EVENING WILL be held Tuesday, October 17, at 8:30 p.m. Visitors are welcome. 3 admission 25c. 017-tfn

MEETING BELLEVILLE "FISH and Game Club, Tuesday, October 17, 8 p.m. Everyone welcome. 016-21

BELLEAYRE DAUGHTERS of Imperial Evening, tonight, 8 p.m. Members, at the Masonic Hall. 014-tf-c-s-c-tf

QUINTE SECONDARY SCHOOL Commercial Teachers' Association, Oct. 17-20. 014-21

ANNIVERSARY TEA AND Bazaar at the Hastings Community Memorial Hall, Oct. 21. Open house and sale of residence handicrafts. 014-21

WOMEN'S HOSPITAL AUXILIary, Tuesday, October 17, 2:30 p.m. Speaker, Mrs. Ruth Hamilton, B.S.P. of the Belleville General Hospital, will discuss Occupational therapy. 014-21

ANNUAL BAZAAR AND TEA, Thursday, October 19, Belleville Auxiliary, Wednesday October 18, 2:30 p.m. Speaker, Mrs. Ruth Hamilton, Victoria and Bleeker. 014-21-22

BAZAAR, HOLLOWAY STREET United Church, Wednesday, October 25, 2 to 8. Admission and Tea. Home cooking, Home-made bread, jam and relish Handicraft. 014-21-22

QUINTE FIGURE SKATING CLUB Fall and winter skating to start Monday, October 23rd. Instructors, Mrs. Ruth Hamilton, Mrs. P. Rowe, 360 Dufferin Ave. WO 8-3263.

CITY AND DISTRICT NEWS

NAME OMITTED

Mrs. John S. Stock was elected a Director of the Belleville Branch of the Arthritis and Rheumatism Society at election of officers held at the annual meeting recently. The name of Mrs. Stock was inadvertently omitted from the list of officers.

ODESSA RESIDENT CROSSING ROAD KILLED BY CAR

Charlie Karins, 55, of Odessa was struck and killed by a motor vehicle in Odessa Sunday night when he attempted to walk across highway 2.

Ontario Provincial Police at Napanee, who are investigating the accident, said Mr. Karins was walking from the south side of the highway to the north side, when he was struck by a westbound car driven by G. McGregor of Odessa.

Deceased is the son of Mrs. Robert Karins, also of Odessa.

Constable Brodie and Corp. A. Coburn of the Napanee Ontario Provincial Police investigated the accident.

SKY SHIELD

(Continued From Page 1)

200 missile bases providing the main defence. Bomarc, Nike-Hercules and Nike-Ajax missiles were aimed at the cities but no shots were fired.

While the defence was considered effective as an operation the exercise presumed only that the "enemy" tried to invade North America with unclear-armed jets of the B-52 and B-36 types. Mosquito-like unveiled faster bombers in its July air show.

The exercise also did not include the possibility of an intercontinental ballistic missile attack. There is no present defence against the ICBM.

But Kuter found the exercise "of inestimable value in improving weapons of defence in North America". Benefits achieved would mean success in fighting off a real aerial assault on the continent.

In war games the sector in the eastern parts of the continent had sunshine in the West more than 400 NORAD units responded when headquarters flashed orders to take to the skies against the invaders. About 250,000 air force army and navy personnel were involved.

The mock battle forced a 13-hour grounding of all commercial and private planes. Airlines cancelled 2,900 flights the largest cancellation in history.

Children Sleep In Car as 100 Hunt for Them

ANCASTER (CP) — Two children spent an icy back seat of a car at a service station near Hamilton after they became lost in the dark while more than 100 volunteers combed Ancaster Township searching for them before searching for them.

Debbie Marsh, 7, and Karen Washington, 5, reported missing when they did not return from an afternoon walk. They were found shortly after midnight, as police dogs were brought in from nearby Hamilton to aid in the search.

"We just took a little rest," the girls told searchers.

Reject Permission

TORONTO (CP) — The Communist Party has been refused permission to appear before board of control this week.

Acting Mayor Donald Summerville said the board will not allow it because the subject the Communist party wish to discuss has nothing whatsoever to do with the city's jurisdiction."

Board controller Lowell the board to pass resolution calling for halt to all steps leading to all-out war over Berlin and for negotiations on the Berlin question."

First Graduation Ceremony Held at Nicholson College

The first graduation from Nicholson Catholic College took place recently in the college gymnasium which had been attractively decorated with the school colors, emblems, ferns, and autumn floral arrangements. Dominating the platform was a shrine of the Blessed Virgin—the campus of "Queen of Hearts."

Following the taking of class photos by Mrs. J. McCabe, the graduates, clad in trim in their caps and gowns, proceeded to the gymnasium where they were welcomed and congratulated by the chairman for the evening, Michael Culligan. An expression of gratitude on behalf of the graduates and students was extended to the large audience of parents and friends.

The chairman referred with pride to the members of the senior graduating class and of the contribution they had made to maintain the college's high standards. He said it was just seeing students, four are attending university, five are in Teachers' Colleges, two are nurses' training schools, and one is in religious training.

The guest speaker, Rev. Harold O'Neill, STD, of Brockville, was introduced by Rev. Fr. McGee. In his remarks, Father O'Neill linked this first graduation from Nicholson Catholic College with the visits made to the Basilica of St. Michael's High School by the late Monsignor Nicholson. The speaker recalled the many inspiring quotations taken from Chesterton's Canon which the Monsignor so dearly loved, and which had made a lasting impression on the youth. The speaker challenged the youthful graduates to be leaders in the social apostolate for the betterment of the world and mankind.

Selections by the Glee Club, vocal solos by Kenneth Campbell, and instrumentals by Miss Leslie Fraser comprised the entertainment program.

PRIZES PRESENTED

Prizes, donated by Knights of Columbus, were presented by Mr. Hugh Donnelly, Grand Deputy Claire Shannon of the Holy Name Society, made the presentation of prizes donated by that society.

Mrs. J. F. Darlington of the Catholic Women's League presented the league scholarships, and Mr. Michael Culligan the scholarship donated by the Catholic doctors and lawyers of Belleville.

The Rohil prizes for music were presented by Mrs. McGee and the Kiwanis prizes for deserving students by Dr. E. R. Ross.

The Business and Professional Women's Club scholarship was made by Mrs. John Haig and the St. Julien Chapter, I.O.D.E. scholarship awarded by Mrs. K. M. Putnam.

The ecclesiastical awards declared by Rev. Fr. Proctor-Prince of St. Vincent de Paul were presented by Rev. Fr. Mary Matthew of Nicholson College staff.

The honor of conferring of diplomas went to Mr. K. J. Hutchison, secretary-treasurer of Nicholson College Board.

Miss Maureen Kennedy was chosen by vote of the class as valedictory address.

Prizes awarded by Knights of Columbus: highest standing in Grade XIA — Miss Lynn Gallagher; runner-up — Patricia Goka; Religion, Grade XIA — Sally Gail Kelly; Religion, Grade XIB — Earl Clapp.

Junior Matriculation: highest standing, overall, awarded Gail Pollnter; English — Peter Stone; History — Miss Carol Casey; French — Peter Stone; Mathematics — Peter Stone; Commercial — Miss Gail Pasau; Latin — Peter Stone; Science — Peter Stone.

Prizes awarded by The Holy Name Society, Senior, Matriculation: highest standing in Religion — Miss Maureen Kennedy; English — Miss Ann Stone (equal); Joan Jones (equal); French — Miss Maureen Kennedy; Mathematics — John Bonz; Latin — Miss Maureen Kennedy; Science — Miss Brenda Brown; Biology — Miss Maureen Kennedy; History — Miss Maureen Kennedy.

Prizes donated by the Civic Action committee of the Catholic Women's League for application to study — Miss Maureen Kennedy and Miss Teresa Durkin.

Scholarship awarded by the Catholic Women's League, $300. Highest standing in Grade XIII examinations of those presenting themselves for the first time.

Prizes awarded for music — $35, Miss Leslie Fraser and Patrick Lavery.

Kiwanis prizes to deserving students. First prize of $35, Grade XIII, John Bonz; second prize of $15, Grade XII, Carol Casey; third prize of $10, Grade XI, Denis Buckley.

Prize awarded by the business men's professional league club to the student of promise who has registered at a School of Nursing, Miss Anne Gibson.

St. Julien Chapter, I.O.D.E. Prizes — $25 — for the greatest improvement in English, Grade XII, on the part of a child of a naturalized Canadian citizen — Miss Anna Cudmore.

CENTENNIAL AWARDS

The year 1961 marks the centennial of the foundation of the Congregation of the Sisters of Providence of St. Vincent de Paul. In conjunction with the Centennial an essay contest was held in the Nicholson College last spring. Prizes offered by Mrs. Gerald Diggins, Dumbarton, Lorraine Lacroix, Stephanie Butler; Grade XIA: Roberta Bradigan, George Bonz, Bill Kelly; Grade XIB: Ralph Hamilton, Denis Goka, Peggy-Jane Finlan.

Honor graduates were: Grade XIII — Miss Maureen Kennedy, Michael Bonz, Robert Walter Brown, Kenneth Frederick Campbell, Catherine Anne Culhane, Robert Michael Durkin, Brenda Teresa Hagan, Michael Terrence Flynn, Gail Marie Gilgras, Maureen Lois Kennedy, Patrick Lavery, Leo Lee, Susan Ann Radonicich, Mary Stone, Mary Therese Walsh.

Secondary school graduation diplomas were awarded Stephanie Butler, Karen Campbell, Carol Ann Casey, Sheila Casey, Peter Cleary, Anna Codipietri, Robert Collins, Gail Cox, Theresa Danielle, Theresa Durkin, Nancy Ethier, Barbara Fraser, Bernard Fraser, Frances Fraser, Frances Gaudreau, Joan Haines, David Hardy, Mary Hayes, Mary Hollingsworth, Daniel Keeley, Terence Kelly, Kathleen Kelly, Patricia Langton, James Langton, Elizabeth Lee, Mary Lynch, Mary Ann Mahoney, Patricia O'Brien, Gail Pollnter, Jeanne Rashotte, Judith Robichaud, Patricia Ross, Kerry Soden, Peter Stone.

'AT HOME' HELD

The annual "At Home" sponsored by the Catholic Women's League of St. Michael's was held in the Academy Auditorium following graduation exercises. Guests were welcomed by L.W.L. President, Mrs. Joseph Gallagher, Mrs. Douglas Jones and Mrs. Joseph Langton, conveners. Music was supplied by the Dixie Five and spot dances were won by Mrs. Stella Fahey and Mr. Dan Keeley, Mrs. Hilda Hennessy and Mr. John Morgan; Miss Mary Lee and Mr. Herbert Polster; Miss Patti Ann Lavery and Mr. Gerald Carol Walsh and Mr. Dennis Buckley. Miss Julia Poirier won the lovely door prize donated and nominated by Mesdames J. Boye and Mary Lee. A delicious evening a delicious luncheon was served to the guests under the supervision of Mrs. Ed. Hall assisted by Mrs. Thos. Mascaro, Mrs. J. Sheridan, Mrs. J. Moher, Mrs. O. Cooper and Mrs. E. Flahie.

Mr. Robertson Collins acted as Master of Ceremonies during the evening. Mrs. Pat McCullough, Messrs. A. Wardbaugh, J. Hall, D. Cooney, J. Sheridan and D. Jones assisted in the check rooms, with refreshments and taking tickets.

Catholic Meet Asks Projects To Aid Jobless

HALIFAX (CP) — The ninth annual Canadian Catholic Welfare Conference ended Sunday night with resolutions ranging from a call for government initiation of employment projects to a need for education in social doctrines.

The three-day conference sought initiation of projects by federal and provincial governments in areas where unemployed is having "detrimental, psychological and spiritual effects." It also sought assistance for "hundreds" of men now living in legislation providing effective control of prices and markets.

The conference also urged a large - scale immigration program to exploit Canada's agricultural potential and the provision of subsidies, if necessary, to keep farm families in the family farm—"the cornerstone of the Christian social order."

The conference urged that Catholic educational institutions be free to develop courses in social doctrines of the church and the establishment in Catholic high schools of vocational sections departments was also urged.

GREEK PRIORITY

James MacDonald, executive secretary of the national labor co-operative movement, told the conference Saturday his organization is determined to see Greek national control given priority to co-operative purchases in meeting his consumer need."

Obituaries

ISAAC B. BROADWORTH
Madoc Township

The funeral of Isaac B. Broadworth, Madoc Township, was held on Friday, October 13th from the Ashley Funeral Home to Trinity United Church where services were conducted by Rev. R. A. Miller. The many relatives and friends in attendance testified to the profusion of beautiful floral tributes and to the high esteem in which the deceased was held in the community.

Interment took place in Lakeview Cemetery, with the bearers being: Allan Pigden, Leonard Potter, Fred Cassidy, John Fleming Jr., George Allore and Robert Woods.

COLIN H. ROLLINS
Madoc R.R. 2

The funeral of Colin H. Rollins was held on Friday afternoon, October 13th, with services conducted in his late residence by Rev. S. Mabee, Rev. G. G. Amburry. The profusion of beautiful floral tributes testified to the relatives and friends in attendance testified to the high esteem in which the deceased was held in the community.

Bearers were: Albert Fox, Charlie Hale, Gerald Graham, Don Campbell, George Campbell and Robert Hanna.

Hemlock took place in Cooper cemetery.

MRS. C. M. HEYWORTH
Toronto

The funeral of Mrs. Charlotte M. Heyworth of Toronto, formerly of Madoc, Ont., was held on Friday afternoon, Oct 13th, with service conducted in the Ashley Funeral Home at 2 p.m. by Rev. C. Betts. The service was attended by many old time and intimate friends of the deceased.

Mrs. Heyworth was borne to her final place of rest in the family plot in Belleville cemetery by Robert Aylsworth, Percy Napier, Clarence Farrow, Keith Reid, Ernest Graydon Elin and John Bristol.

MRS. MARY ELLEN CROOK

The funeral of Mrs. Mary Ellen Crook took place from the chapel of the John R. Bush Funeral Home on Friday afternoon October 13 at two o'clock.

Mr. C. A. Dawson conducted the services at the chapel and graveside. Interment was made in Belleville cemetery.

The bearers were Ross Gois, Robert Miller, Jack Hutchinson, Donald Park, Gordon Smith and Jack White.

Six members of the B.A. company were honorary bearers.

GEORGE A. McCOY

The funeral of George Alexander McCoy was held on Saturday afternoon from the John R. Bush Funeral Home with service in the chapel conducted by Major John Carter and Major Ethel Hurt of the Salvation Army. Interment was in Belleville cemetery.

The bearers were: John Ivarine, Harold Ingram, Stanley Leavell, Ernest Bush, Jack Hatfield sang "Beyond The Sunset".

The bearers were: John Irvine, Harold Ingram, Stanley Leavell, Ernest Bush, Jack Hatfield sang "Beyond The Sunset".

JAMES FOSTER SHAW

The funeral of James Foster Shaw of Bonarlaw, Wednesday afternoon, October 11th from the MacKenzie Funeral Home to the United Church where service was conducted by Rev. R. A. Milley. The funeral was largely attended by many beautiful tributes testified to the esteem in which the deceased was held in the community. On Tuesday evening I.O.O.F. service was conducted in the funeral home and was under the direction of Lodge No. 179, Madoc.

Bearers were: Roy Wannamaker, George Devolin, George Silver, Joseph Keller, Clifford Caswell and Lorne Bailey.

Interment took place in Lakeview Cemetery.

MRS. WILLIAM I. HOLGATE

The funeral of Mrs. William I. Holgate was held on Thursday afternoon, October 12th from the MacKenzie Funeral Home to Queensboro United Church. Service was conducted by Rev. G. G. Amsbury. The church was filled to overflowing by the many relatives and friends in attendance and there was a profusion of beautiful floral tributes, attesting to the esteem and popularity in which the deceased was held in the community.

Committal rites at Greenwood Cemetery, Queensboro were conducted by Rev. Amsbury with bearers being: James Devolin, Ross McQuire, Warren Wess, Hewley McCamus, Clayton Whiteman and Glen Rollins.

CHARLES HAGGERTY KERR
Newmarket and Belleville

In failing health for the past few years, Charles Haggerty Kerr, son of the late Mr. and Mrs. John A. Kerr and a native of this city died in Newmarket on Thursday last. Mr. Kerr was born in Belleville and was educated in the public and high schools in this city. He attended University and then Osgoode Hall, where he graduated in law and for 12 years practised law in Timmins. For the past few years he has been attached to the Fire Marshal's office in Toronto.

Surviving are his wife, the former Muriel Murray, two sons Robert and Rodolph, one sister, Mrs. John (Marjorie) Fisher of Montreal and two brothers, Alexander and John Kerr of Toronto.

The funeral was held in Newmarket this Monday afternoon, October 16th at 2:30 p.m. Interment Newmarket Cemetery.

McFARLIN, Rev. Ernest, — At her home, 3 St. Thomas Street, Belleville, Ontario, on Wednesday, October 11th, 1961, Rev. Ernest McFarlin, in his 90th year. Resting at the Howden Funeral Home, Belleville. Funeral on Wednesday, October 18th, in St. Andrew's United Church, Marmora, for service at 2:00 p.m., Rev. M. McLeod officiating. Interment Protestant Cemetery, Marmora. 041-X

NAPPSEPP, Gelmar. — At the Hastings County Home on Sunday, October 15th, 1961, Gelmar Nappsepp, aged 74 years. Funeral service will be held from the chapel of the John R. Bush Funeral Home, Belleville, on Tuesday, October 17th, at 2:30 p.m. Interment Belleville Cemetery.

PALMER, David. — At his residence, Oakville, on Sunday, October 15th, 1961, David Palmer, aged 74. Funeral at Greenwood Scripture.

Resting at the Howden Funeral Chapel, Oakville. Interment will take place in the family plot, Belleville, on Tuesday, October 17th, at 2:30 p.m.

IN MEMORIAM

DOUGLAS, — In loving memory of a dear husband and father who passed away as the result of a motor accident, October 16th, 1956.
We do not need a special day,
To keep fond memories fresh,
For the day we do not think of you,
Is hard to find.
If all the world was our to give,
We'd give it to find,
To see the face of Clarence,
And hear his voice.
—Always as remembered by Mr. and Mrs. Clarence Douglas.

DUFFY — Mr. and Mrs. Armand Duffy (nee Joan Gregg) wish to announce the arrival of their daughter, Theresa Ann, on Friday, 2nd inst. A sister for Greg, Brian, Brian, Cindy and Jimmy.

SAVAGE — On Mr. and Mrs. Charles Savage of 19 Bridge Street, General Hospital, Thursday, October 12, 1961, a son, Richard Charles, weight 6 lbs. 12½ oz. A brother for Linda.

DEATHS

KERR, Charles Haggerty. — At Newmarket, on Thursday, October 12th, 1961, Charles Haggerty Kerr, son of the late Mr. and Mrs. John A. Kerr of Belleville, husband of Muriel Murray, dear father of Robert and Rodolph, brother of Marjorie (Mrs. John Fisher), Alexander and John Kerr of Toronto.

Resting at the Newmarket this Monday afternoon, October 16th at 2:30 p.m. Interment Newmarket Cemetery.

McFARLIN, Rev. Ernest. — At her home, 3 St. Thomas Street, Belleville, Ontario, on Wednesday, October 11th, 1961, Rev. Ernest McFarlin, in his 90th year. Resting at the Howden Funeral Home, Belleville. Funeral on Wednesday, October 18th, in St. Andrew's United Church, Marmora, for service at 2:00 p.m., Rev. M. McLeod officiating. Interment Protestant Cemetery, Marmora. 041-X

NAPPSEPP, Gelmar. — At the Hastings County Home on Sunday, October 15th, 1961, Gelmar Nappsepp, aged 74 years. Funeral service will be held from the chapel of the John R. Bush Funeral Home, Belleville, on Tuesday, October 17th, at 2:30 p.m. Interment Belleville Cemetery.

PALMER, David. — At his residence, Oakville, on Sunday, October 15th, 1961, David Palmer, aged 74. Funeral at Greenwood Scripture.

Resting at the Howden Funeral Chapel, Oakville. Interment will take place in the family plot, Belleville, on Tuesday, October 17th, at 2:30 p.m.

IN MEMORIAM

DOUGLAS, — In loving memory of a dear husband and father who passed away as the result of a motor accident, October 16th, 1956.
We do not need a special day,
To keep fond memories fresh,
For the day we do not think of you,
Is hard to find.
If all the world was our to give,
We'd give it to find,
To see the face of Clarence,
And hear his voice.
—Always as remembered by Mr. and Mrs. Clarence Douglas.

MRS. JULIA FRANCES WESSELS

The funeral of Mrs. Julia Frances Wessels was held Saturday afternoon from the John R. Bush Funeral Home where service in the chapel was conducted by Rev. C. W. Colemant. Interment was in the Belleville cemetery.

The bearers were: Jack Wessels, Ted, Bob, Robert, Walter and Arnold Wessels.

OSKAR NAPPSEPP
Batawa

Resident of the Hastings County Home since the past few years, Oskar Nappsepp, a King George Crescent of Batawa, died Sunday, October 15th at 7:30 p.m.

Born in Estonia, he was the son of the late Mr. and Mrs. Hans Nappsepp and prior to coming to Batawa lived in Toronto. He was a shoe manufacturer by trade and was a member of the Lutheran Church.

Pre-deceased by his wife, the former Aleida Marie Press, he is survived by one son, Adolph Nappsepp of Batawa, and three daughters, Mrs. Elmar Ernest (Gertrude) of Batawa, Mrs. Heino (Gerda) Rehesaar of Australia, and Mrs. Victor (Ingrid) Bertins of Toronto. There are four grandchildren.

Resting at the John R. Bush Funeral Home; the funeral announcement appears elsewhere in this edition.

Three Toronto Women Killed At Bracebridge

BRACEBRIDGE (AP) — Three Toronto women were killed and another seriously injured in Muskoka when the collision of a car and a heavy transport truck on Highway 11, seven miles north of here, Sunday.

Dead are Mrs. Elizabeth Doyle, 32, Miss Elizabeth Bush, 27, of Toronto and Miss Martine Chamberlain, 25, of suburban Islington.

Mrs. Cora May Phillips, 29, of Toronto, who was also taken to hospital in Huntsville, 20 miles north of here today was reported in serious condition with undetermined injuries.

The car the women were in apparently pulled out to pass south on the two-lane highway and collided with the truck. The truck driver was not injured.

Special Week Set Aside For Group of Canadians In Co-operative Movement

By JACK VAN DUSEN

OTTAWA (CP) — A special supermarkets where the buyer is in effect the owner. He gets his share of profits in the cost and receives dividends as a member of the co-op.

Lloyd Foster of Saskatoon, president of Federated Co-operatives Ltd., says he spent $2,000 at his co-op on beer, gasoline, furniture and other purchases and got $130 in "patronage funds," divi-dends.

The Co-op Union, formed in 1909, has national study committees in the fields of insurance, research, fisheries, education and employee development, to keep the movement up to date and ready to take advantage of marketing developments.

A women's branch, the Co-op Guilds, tests products for co-op distribution, and has a display gimmicks and studies cost-of-living problems.

ASSETS IN MILLIONS

The 2,883 co-ops across Canada have assets of $681,862,000, with 1,800 branches and retail outlets alone. Members' equity totals $267,104,000 in these fields: Agricultural co-ops total 1,000 regional wholesale co-ops total $73,000,000 in sales of farm supplies and farm products and reaching $295,000,000.

Out of Saskatoon farm co-ops have come such giants as Federated Co-operatives, wholesale distributors for Manitoba and Saskatchewan now building a $15,000,000 warehouse complex at Saskatoon.

Foster said in interview this month with Alberta Co-operative Wholesale Association, Then it built its own petroleum co-op and about 230,000 families from west of the Great Lakes in Ontario to the Pacific coast in British Columbia. Federated last year totalled $87,000,000.

United Co-operatives of Ontario, formed in 1944, now has 70,000 members, reports business of $11,000,000 in 1960 and $11,000,000 in 1961.

Fraser said it is meeting this Co-operative Wholesale Association. Then it built its own petroleum co-op and about 230,000 families from west of the Great Lakes in Ontario to the Pacific coast in British Columbia. Federated last year totalled $87,000,000.

United Co-operatives of Ontario, formed in 1944, now has 70,000 members, reports business of $11,000,000 in 1960 and La Co-operative Federee de Quebec had business volume of $117,000,000.

Italy Ousts United States From Davis Cup

ROME (AP) — Italy defeated the United States in Interzone Davis Cup play today and won the right to challenge Australia for the coveted tennis trophy. Nicola Pietrangeli scored the decisive third point as Italy defeated Dennis Ralston 6-3, 6-3, 6-2.

Italy won three of the final two singles matches Sunday 2-1, and needing to win only one more point.

Douglas, the sixth ranked U.S. player, was no match for the big Italian, who in the first set, which lasted for 38 minutes, did not lose a single point.

Douglas previously had won the first singles victory by defeating Fausto Gardini 6-4, 7-5, 3-6, 6-4.

The final singles match of the day, which pits Whitney Reed against Gardini, was reduced to a formality.

OLD MISSION

A mission was founded by the Recollet Fathers in 1626 on Mission Island in Georgian Bay, Ontario.

O'KEEFE CENTRE TORONTO
Saturday, October 21
Evening 9 p.m.
Lena Horne
in her
ONE O'CLOCK REVUE
featuring
The Delta Rhythm Boys
Don Adams
Augie and Margo
Duo Seven Hotel Quinte 4 p.m. Returning after performance.
Limited number of excellent unobstructed seats available at
$6. Thomas' Clipsi Store
122 Front Street
Intermission: WO 8-7772
WO 8-3202

RINSE AWAY and VO 5 OFFER
NOW ... End All Hair Problems
Rinse Away reg. 1.25
VO 5 reg. .35
$1.60 Value for only
$1.25
DIAL WO. 2-4651
Geen PRESCRIPTIONS
Drugs Limited FREE DELIVERY
FREE DELIVERY 'TIL 9 O'CLOCK

SIETES

Plan to Develop North Needed Says Macaulay
PETERBOROUGH (CP) Resources Minister Macaulay of Ontario said Sunday the Progressive Conservative party needs a plan for developing the north if it wants to keep its seats in northwestern Ontario.

One of seven aspirants for leadership of the Ontario Progressive Conservative party, Mr. Macaulay told leadership convention delegates here that his plan to establish an economic council for development fund to set goals — previously lacking — and see they are achieved.

Mr. Macaulay also suggested: a program of retraining to cope with juvenile delinquency; a merging of the resources and economics and companies and development departments and, as an offshoot, some combined departments, a marketing board to seek new fields for exports.

I WON'T LEAVE UN

KIMBERLEY (AP) — Premier Hendrik Verwoerd said Saturday night South Africa will not leave the United Nations "in spite of all provocation."

He was referring to the vote of censure that followed South African Foreign Minister Eric Louw's speech before the United Nations Assembly in New York last Wednesday.

Geen PRESCRIPTIONS
Drugs Limited FREE DELIVERY
FREE DELIVERY 'TIL 9 O'CLOCK

CONTINUE TO GROW

The movement that began "when the first farmers got together to build a barn" continued to mushroom in the year of Canadian centennial as 1 million farm and fisheries products and consumers got co-op services in such fields as health, housing, credit and insurance.

The 1961 co-op year was largely provided by immigrant farmers in the 19th century, said Mr. Staples, 54, son of a man who farmed in the Peterborough, Ont., area.

Farmers banded together to sell their produce and buy to bulk the supplies they needed. These small enterprises have grown to thousands sprinkled across the country.

Co - op groups now operate grocery stores, sell agricultural products and implements and run department stores. They have moved into such diversified fields as health and housing, transport and the distribution of electrical power.

BUILD SUPERMARKETS

About one-third of Canadian farm income passes through marketing co-ops—about 60 per cent of all grain, 30 per cent of livestock, 26 per cent of dairy products and 25 per cent of fruit and vegetables.

Consumers on the Prairies have built their own thriving

FLOOR SANDING AND FINISHING
GLEN ELLIOT
181 Dufferin Ave. WO 8-3406

PINKSTON & LUSCOMBE
AMBULANCE AND FUNERAL SERVICE
DIAL WO 8-5720
90 Victoria Ave. at Church Street

TRY
MACLEAN'S TOOTH PASTE
AND GET A 45c
Silvikrin Shampoo
FREE
$1.43 VALUE FOR
98c
DOLAN
THE DRUGGIST
WO 8-3406
FREE MOTOR DELIVERY
Open Evenings 'till 8 p.m.

TORONTO STOCKS

TORONTO (CP) — The stock market was down in all section during moderately heavy morning trade today.

Speculative mines the eyecatchers on the market, during the last five weeks were down in heavy trade. Industrial losses were frequent and outnumbered gains by a large margin.

Among speculatives Lake Dufault dropped 90 cents at 15.85; on 84,300 shares. Canadian Dyno fell 17 cents at 21.45 on 30,900 shares and Willroy-Coghlan was unchanged at 22 cents on 23,975 shares.

On the industrial board Imperial Life had the biggest loss down five points at 139, on a small turnover. Moore Corporation declined 1¼ while Argus Dominion Foundries and Steel, International Utilities and Interprovincial Pipeline all declined ½. Traders Finance A and Loblaw Inc. both lost ¾.

Consumer's Gas, Simpsons and Dominion Bridge were among the industrials showing gains. All were small.

On the exchange index, industrials were down 1.37 at 226.40, base metals .37 at 202.51, golds .11 at 87.18 and western oils .03 at 97.26.

Senior base metals were down small. Hudson Bay dropped ¾ and Consolidated Mining and Smelting ¾. Falconbridge gains.

Western oils were down on a shortage of issues to junior issues. In the senior list Calgary and Edmonton gained ¼ at 17¾.

STOCK QUOTATIONS

(Stock Quotations Furnished by Barcuay & Crawford)
56 Bridge Street East
Members Toronto Stock Exchange
Belleville Office—Dial WO 8-5581
H. P. Wills, manager.

INDUSTRIALS

Abitibi 39¼	
Alberta Distilleries 23⅝	
Algoma Steel 48⅝	
Alberta Gas Trunk 34⅜	
Aluminum 18	
Atlas Steel 39⅝	
Bank of Montreal 69¾	
Bank of Nova Scotia 75¾	
Bell Telephone 56¼	
Brazilian Tr. Ltc. 38⅛	
British American Oil 31⅞	
B.C. Forest Prod. 13½	
Canada Cement 27⅝	
Can. Breweries 53¼	
Can. Oil 44¼	
Can. Brit. Aluminum A 10	
Canadian Tire 83½	
Can. Pacific Rlwy. 25¼	
Cockshutt Flow 13⅜	
Cons. M. and S. 32¾	
Cons. Paper 45⅜	
Consumers Gas 20⅝ -	
Corby's "A" 18¼	
Dominion Foundries 86¼	
Dominion Steel 11¼	
Dominion Stores 15⅝	
Dominion Tar 18⅞	
Ford (U.S.) 107	
Ford "A" 155	
Gatineau 8¼	
General Dynamics 27	
General Electric 51¼	
Great Lakes Paper 19½	
Harding Carpets 13¼	
Can. Imp. Bank of Com. 66	
Imperial Oil 48	
Industrial Acceptance 32	
International Nickel 83¾	
Interprovincial Pipeline 73	
Jockey Club Ltd. 3.20	
Loblaws Cos. "B" 11⅜	
Massey Ferguson 10⅝	
Macmillan B. and P. 17¼	
Moore Corporation 49¼	
Page Hersbey Tubes 34¼	
A. V. Roe 7¾	
Royal Bank of Can. 70½	
Shawinigan W. & P. 25⅝	
Seagrams 43¼	
Simpson's Ltd. 27¾	
Steel of Canada 75¾	
Toronto-Dom. Bk. 65¼	
Traders Finance 35½	
Trans Canada Pipe 23¼	
Trans. Mt. Pipe 14¼	
Union Gas 19¾	
Victoria & Grey 34¼	
Walkers 55¾	

MINES & OILS

Rio Algom 26⅜	
Arcadia Nickel 43	
Atlantic Coast Copper 119	
Campbell Chib. 740	
Cdn. Export Gas 150	
Cdn. Homestead Oil ¾	
Cochenour Wil. Gold 435	
Cons. Discovery 305	
Cons. Halliwell 40	
Conwest Exp. 505	
Denison 67⅞	
Devon Palmer 57	
Dome Mines 24¼	
East Malartic 24¢	
East Sullivan 185	
Faraday 158	
Falconbridge 69¾	
Frobisher 10	
Geco 21¼	
Gunnar Mines 875	
Hollinger 37¾	
Home-Oil "A" 980	
Hud. Bay M. and S. 52½	
Hudson Bay Oil 14¾	
Kerr Addison 35⅝	
Labrador 26¾	
Lake Shore 290	
Matilimex 96	
Milton 36	
North Coldstream 78	
New Rosco 76	
New Malartic 45	
Nickel Min. and Smelt. 48	
Northern Canada 207	
Noranda 69¼	
Normetal 270	
Okalta 26	
Opemiska 655	
Pacific Pete. 30½	
Preston Mines 700	
Prospect Airways 82	
Provo Gas 22	
Quemont 315	
Rockwin 11½	
Royallite Oil 10¼	
Sherritt Gordon 300	
Silver Miller 62	
Siscoe 197	
Steep Rock 706	
Sylvanite 36	
Teck-Hughes 138	
Triad 180	
United Asbestos 650	
United Corp. Bill 11¼	
United Oils 127	
Ventures 61	
Waite Amulet 380	
Beth. Copper 108	

TORONTO LIVESTOCK

TORONTO (CP) — Trading was active and prices fully steady on slaughter cattle and heifers at the Ontario public stockyards today.

Yearling prices were firm and good cows were under pressure.

Veal calf prices were steady. Hog prices were firm and lamb higher.

Slaughter cattle 1537: choice steers 34.50 - 35 with sales to 35.25; good 31.50 - 34; medium 28 - 22.50; commons 16-30; good heifers 31-32 with choice dry fed heifers up to 33.50; medium 18-30; commons 14-17; choice fed yearlings 27 - 28; sales 27; good cows 14.50-15; medium 13-14; common 12-13; canner and cutter cows 9-13; good heavy bologna bulls 19 with tops to 19.25; medium and medium light bulls 14-18.

Replacement cattle 1538: good light stocker steers 25-34 with stock calves to 36; medium commons and stock heifers 15-30.

Calves 663: choice vealers 31-33; good 27-30; medium 22-26; common 12-20; heavy calves 14-16.

Hogs 174: Grade A 28.50-29.20 weighed and lambs 23: good handyweight 20 - 20.50; bucks 19.50; common and medium 12-18; feeders 16-18; sheep 3-10.

PRODUCE MARKET

TORONTO (CP) — Churning cream and butter print prices were reported unchanged today.

The egg market was steady with offerings light for a light demand.

Country dealers are quoted by the federal department of agriculture on Canada grade eggs, delivered Toronto, in fibre cases: A large 60; A medium 46-47; A small 28; B and C grades no market.

Butter prices: Canada, first grade: Ontario undertable 61 non-tenderable 61¾-62, in light waiting; western 62¾ (nominal).

Convict Stabbed

KINGSTON (CP) — Douglas Pettik, 22, serving a two-year term for robbery, was stabbed Saturday while watching television. Pettit was treated at hospital and returned to the penitentiary.

Public Audience With Pope Is Not Solemn Occasion That Many Might Expect

By ROD CURRIE

ROME (CP) — The Pope is not the solemn occasion one might expect. There is much hand clapping and laughing and shouting. "Viva Il-Papa!"

In his summer residence at Castel Gandolfo, in the Alban Hills about 15 miles southeast of Rome, Pope John receives visitors in audience Saturday mornings and sometimes of Wednesday mornings.

They come by the hundreds, most of them tourists, by bus and private car and on foot.

Groups who consider a papal audience a major part of their tour usually make arrangements in advance to ensure that they will be admitted. But many others—both the devout and the curious—discover after they arrive here that it is a fairly simple matter to gain admittance.

BUS RENT PLAN

The best plan is to take one of the sightseeing bus tours that include the Saturday morning audience. They cost $1,000 lire (about $2.75) and the three-hour guided tour takes in a ride through Rome and the trip along the Appian Way to the fertile grape-and-country area surrounding Castel Gandolfo.

From there bus climbs into the Alban Hills, passing the mirror-like Lake Albano which lies in the crater of an extinct volcano.

From the parking lot the visitors make their way up stone steps and along narrow, cobblestone streets to the entrance of the auditorium grounds where Swiss Guards in helmets and orange-and-blue uniforms tend the gate.

The informality for which the 79-year-old Pope is noted is evident in the manner which the audiences are conducted.

Tourists wear bright summer clothes, although no uniforms are required to have their arms covered or to be otherwise as they are upon entering any church or holy place in Rome. At the more formal Vatican City audiences men wear dark or formal suits and women never bare their heads. Photographers are allowed to take pictures.

During the bus trip the passengers are issued pink slips admitting them to the audience but no one collects these and it is supposed anyone can wander into the hall until it is full or until a few minutes before the Pope arrives.

The auditorium, set amid trees and flowers and terraced lawns, is a long, narrow building with a wide aisle leading from the doors to the red-carpeted steps and the throne at the other end.

Near the platform there are seats for several hundred persons — usually church officials and groups who have made previous arrangements. The rest of the hall is devoted to standing room with the floor sloping upwards from the center aisle.

At a recent audience, the Pope arrived 30 minutes late. As he does every week-end he was borne in on a portable throne, there was a great burst of applause, which grew in volume as many, surprised at first by this outburst, joined in.

START CHANT

Near the front a group of students priests started the chant, "Viva Il Papa"

The cries of honor near the Pope was a group of Boy Scouts from France, Other groups included students studying art in England, representatives of an athletic club in New York and a group of tourists from Spain.

The Pope addressed the audience for about 15 minutes and there was considerable laughter — his own and that of those who understood Italian. Later, a priest speaking in a heavy French accent gave a summary of what he said — but eliminated the bits was followed by priests speaking in French, German and Spanish.

The Pope then spoke briefly in French to the Boy Scouts from France so as give his blessing and depart.

Kiwanis Christmas Toy Project Now in 10th Year

Now in its 10th year of operation, the Belleville Kiwanis Christmas toy project is again underway and the Kiwanis Centre where for the next two months local Kiwanians and others will be at work repairing an estimated 4,000 toys.

The repaired toys are distributed by members of the Belleville Fire Department to city and district needy children.

Today Eric Cooper, originator of the Christmas toy repair project, appealed for repairable toys to keep the Kiwanis repairmen busy for the next two weeks.

The toy repair project got under way last Wednesday using a back log of toys left over from last year, but these will soon be all used up and the repairmen will then be dependent on a new crop of toys donated this year.

The Kiwanis toy repair shop operates four nights a week, Monday to Thursday, with four teams of six repairmen taking weekly turns.

HAVE MANY HELPERS

Although Kiwanians head up the project, many non-Kiwanis workers turn out to help the project along — many of them professionals in a particular phase of repair work.

For instance, Mr. A. Leland does all the toy painting, while Smiling Signs does the paint stripping, while employees of Stephen Lawson turn out to do expert repairs on tricycles. A local woodworking firm sets up the jigs for the manufacture or repair of wooden toys, while the work is all done gratis.

But there are still expenses involved in the toy project. For instance between 35 and 40 gallons of paint are used each year and repair materials have to be purchased. And it all takes money.

To help the project along penny boxes will this year be placed in downtown business places. Any spare pennies will be welcomed.

RECOGNIZES SYRIA

OTTAWA (CP)—Prime Minister Diefenbaker announced Saturday that Canada has extended recognition to the government of Syria.

Takes Own Life

BRACEBRIDGE (CP) — The body of a Toronto man sought in connection with a hit-and-run accident was found hanging from a tree near here Sunday.

Ernest Lindsay, 33, was reported missing soon after an accident July 31. His death was listed as suicide.

The body was discovered by three youngsters Wayne Forrester, 19; his brother, John, 16, and John Betz, 20, all of Otterburn. There will be no inquest.

USED TO COLD

Of some 17 species of penguins, only the Emperor and Adelie types inhabit the frozen Antarctic continent.

Mr. Jack Goldberg of Trenton (left) receiving an award from Controller Philip G. Givens of Toronto, chairman of the United Israel Appeal, Central Division, at the 30th Regional Convention of the Zionist Organization of Canada Central Division, held in Windsor. One of the highlights of the convention was the banquet celebrating the State of Israel's 13th anniversary. On this occasion Mr. Jerry Spatgal was presented with a small token of esteem for his devoted work on behalf of the Zionist Movement in the Jewish community of Belleville. Controller Philip Givens of Toronto, chairman of the United Israel Appeal of the Zionist Organization of Canada, central division, made the presentation and expressed appreciation of the movement for the example and leadership Mr. Goldberg has given in the local campaign of which the United Israel Appeal is a major beneficiary.

Debbie Harrison of Spring Street in Trenton, demonstrates her prowess as a horsewoman on one of the ponies featured at "Project '61", sponsored by Grace United Church on Saturday. Miss Bell you helped Debbie put the prancing steed through its paces. Ponies were from the Vagn Lange stables.

Trenton News

By EULA BOOTER—Phone 2-2826

King Street Church 'Market' Raises Funds

TRENTON — In May of this year, the official board of King Street United Church in Trenton, backed up by the church membership, appointed a committee to carry out the ambitious program of raising approximately $13,000 for repairs and renovations to the century-old church.

On Saturday, the various organizations in the church staged an all day effort, "Project '61' to supplement funds realized by a house-to-house pledge canvass.

Members of the men's club, assisted by members of the church's youth clubs, ran an open-air market in front of the church; the CGIT girls sold candy in a basement booth; Women's Auxiliary members served a "businessmen's" luncheon and a "Harvest Supper", and an auction sale was held on the tennis court.

It is planned to build an edifice onto the back of the church which will house office space, a choir room and a garage.

Alterations to the basement Sunday school rooms will be carried out, also necessary are alterations to the front of the church to accommodate a new organ and modernize the choir loft, chancel, etc.

A renovation program is also being carried out at Grace United Church and some months ago the official board of St. George's Anglican Church announced that an addition would be built onto the present church.

Brighton Store Is Entered

TRENTON — Don Brintnell's men's store on Main Street in Brighton was entered over the weekend, Provincial Police reported today. Entry was gained by smashing a rear window in the store and a quantity of men's wearing apparel was taken. The loss has not been estimated as an inventory of the store has not been completed.

Women's Week Being Observed By Club

TRENTON — The 58 members of the Trenton branch of the Business and Professional Women's Clubs throughout the world are observing Business and Professional Women's Week, from Oct. 15 to Oct. 21.

Miss Eva Baker is the 1961-62 president of the club. Mrs. Ann Johnson, charter president, has just completed a term as regional advisor. The club was formed in 1953. Several club members attended the international conference in Paris two years ago.

Other club activities include attending United Nations assemblies, regional seminars and provincial and national conferences, where activities, aimed at the betterment of the status of women, are discussed.

Today, Miss Kay Patterson, past president of the Trenton Club, told of club activities in an interview with Ted Snider over the Trenton-Belleville radio station, CJBQ.

Donald Fraser To Quit Council At End of Year

TRENTON (Special) — Councillor Donald R. Fraser, member of Trenton town council for the past two years, will resign from municipal office at the end of this year, it was learned on good authority today. Reasons for the resignation were given as pressure of business.

Councillor Fraser was elected in the fall of 1959 and served the 1960 term and last fall was elected for a further two-year term of office.

He is council appointee to the town court of revision and this year is serving as chairman. He will continue in office until December 31.

POOR YIELD

The average orange tree in Egypt yields about 60 pounds of fruit a year, compared to 600 pounds in Florida.

ANNUAL MEETING
OF THE
BOY SCOUTS OF CANADA
BELLEVILLE DISTRICT COUNCIL
Will Be Held In The
KIWANIS CENTRE
Oct. 30th 1961 at 8.00 p.m.
All Scouters, Committee and Auxiliary Members, Parents and friends of Scouting Welcome.
J. W. Hodgson, Secretary
A BELLEVILLE UNITED APPEAL AGENCY

Town Briefs

TRENTON—A local grocer reports that he received a shipment of 100 baskets of peaches on Saturday, from Bcamsville. He said that this was a record as he could never remember peaches being shipped later than Sept. 15 in other years.

This is Y.O.N. Week in Trenton. Canvassers will blanket the town with an appeal for funds to carry out the nursing service.

On Friday night, Oct. 20th, the Trenton Sea Cadet Corps will hold a "Ship's Company Dance," in the auditorium of the Trenton Community Gardens. The Rhythm Rockets from Belleville will supply music for dancing. Proceeds will go towards the purchase price of a large power craft for seamanship training. There will be prizes for spot dances and refreshments. Instructor Lyril Southwell is in charge of arrangements.

On Saturday, the Trenton fire department was called to Stanley Street where fire had broken out in the basement at the rear of one of the houses. Out of the building was negligible, but smoke from the furnishings in the immediate area were measured by the flash fire.

Woman Struck By Door of Car, Shaken Up

TRENTON — In Trenton on Sunday afternoon, Mrs. Lougheed, 70 of 30 Weeks Ave., was shaken up when she was struck by the door of a car by which she had been driven to Grace United Church. As she alighted from the vehicle, Mrs. Lougheed was knocked to the pavement. Another passenger in the car inadvertently struck the transmission lever, putting the car into reverse and touched the gas pedal.

Mrs. Lougheed's wife of Connecon was treated at Trenton hospital on Sunday afternoon for a fractured left forearm and a bruised ankle, sustained when she fell down the steps of the Coin Wash building on Dundas Street East.

Corporal Lloyd Lyle of the Brighton detachment of the Ontario Provincial Police reports that the village was accident free over the weekend.

Around 11.50 p.m. on Friday, Marcel Legris of Port Viau, Que., suffered a deep cut on the finger which he was towing with his own vehicle went out of control on Highway 401 at the intersection with Highway 30, striking the left car and causing extensive damage to both vehicles.

LEAVES HOSPITAL

NEW YORK (AP) — Indian Defence Minister V. K. Krishna Menon left hospital Saturday, a week after a small operation to remove a blood clot from a coronary of the brain. He was taken to a Manhattan hotel where he had been staying as chairman of the Indian delegation to the United Nations General Assembly.

IF IT'S
Records
IT'S
Rolufs
332 FRONT STREET
BELLEVILLE, ONTARIO
YOUR
TRAVEL
AGENT
FOR
Rolufs
332 FRONT STREET
BELLEVILLE, ONTARIO
Cameras
AND
Film
SEE
Rolufs
332 FRONT STREET
BELLEVILLE, ONTARIO

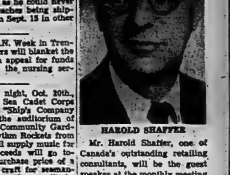

HAROLD SHAFTER

Mr. Harold Shafter, one of Canada's outstanding retailing consultants, will be the guest speaker at the monthly meeting of the Belleville Sales and Advertising Club tomorrow evening. Author of "How to be a Successful Retailer in Canada", possibly the first practical book on Canadian retailing, Mr. Schaffer will be speaking on the theme, "Is the Independent Retailer Doomed?"

When he is not writing for trade journals or conducting extension courses and on-the-job training courses in retailing, the speaker is engaged in his regular activity as a lecturer on this subject at the Ryerson Institute of Technology.

The Sales-Ad Club meeting, the second of the 1961-62 season, will be held at the Knights of Columbus Hall commencing at 5.30 p.m.

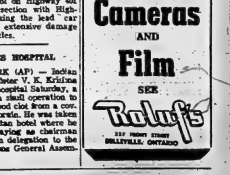

Worth Collecting...

- Canada Savings Bonds are an ideal way to put your savings to work.
- Better than cash... they earn 4.60% when held to maturity.
- They may be cashed at full face value plus accrued interest, at any time, at any bank in Canada.

Place your order with us today.

A. H. Ketcheson
248 Bridge St. East, Belleville - Woodland 2-0675
Authorized Sub-Agent for
Canada Savings Bonds — Series M
for
A. E. Ames & Co.
Limited

THE ONTARIO INTELLIGENCER
Ontario Established 1861 — Intelligencer 1927
Published Daily by
THE ONTARIO INTELLIGENCER LIMITED
Belleville, Ontario, Canada

Subscription rates:
By mail in Canada, $10.00 per year; 6 months $5.00;
3 months $2.50
By mail to U.S.A. $12.00 per year
Authorized as second class mail by the P.O. Dept., Ottawa and for payment of postage in cash.
Member of The Canadian Daily Newspaper Association; Member of The Canadian Press; Member of the Audit Bureau of Circulations.

Keep South Africa in UN

The United Nations General Assembly on Wednesday voted 67 to 1 to censure the speech of South African Foreign Minister, Eric Louw. The Assembly is to be commended for its initiative. We hope that this precedent is not forgotten and that in future, when representatives of other lands make speeches which indicate a contempt for all the principles for which the UN stands, the Assembly will have the courage to adopt other votes of censure. We hope, too, that Canada will not always be so timid as to abstain, as it did on Wednesday.

Not content with the vote of censure, Ghana announced plans to ask for South Africa's expulsion from the UN. We hope that this move is defeated by a decisive margin.

For too long the aim has been to make the UN an exclusive club, to which members are admitted only if their conduct meets certain standards.

This view of the UN conforms to the original intentions of its founders. The UN was to be composed of nations united in their determination to preserve peace. But the road to disillusionment is also paved with good intentions. Events have long since proven beyond a doubt it is impossible to achieve the sort of United Nations of which its founders dreamed.

The mature person recognses facts and adjusts his policies to fit them. Since the type of UN which we desired is not achievable, then we must build the type of UN which can be established. This is a grouping of all of the nations of the world, no matter what their policies or intentions may be. Far from trying to exclude any nation, the objective should be to include any and all. Only then will the decisions of the majority. The very same reasons which can be advanced for the inclusion of Communist China make it highly inadvisable that South Africa be excluded. Indeed, the fact that the majority of the member nations disagree with South Africa's policies should enhance, rather than diminish, their interest in seeing that South Africa remains a member of the UN.

If Canada had had the courage to vote in favor of the motion of censure on Louw's speech, she could have led the fight to keep South Africa within the UN. Now, though, the best she can do is to have the sense to remain silent. Any appeal by Canada to keep South Africa within the UN would now be open to misinterpretation and might have precisely the opposite effect from that desired.

Let Us Spend Wisely

All but our youngest readers will remember the time when Hon. C. D. Howe exclaimed "What's a million?"—They will remember the remark of the furor it caused.

Many of those who most vigorously criticized Mr. Howe are still members of Parliament and some of them are Cabinet ministers. They must have approved the government's plans to spend at least $100,000,000 on the celebration of Canada's centennial.

We are not opposed to Canada celebrating its 100th birthday in fitting fashion—and this will involve the expenditure of considerable sums of money. We do think, though, that when the costs of a birthday party run as high as a hundred million dollars, there should be something concrete to show for this expenditure after the party is over.

The government shares this view. Part of the centennial budget will be used to assist local committees in their centennial projects and these grants will only be made for projects of a lasting nature.

Unfortunately it is not at all certain that all, or even the majority, of these projects will be the type we have in mind. The Federal Government is proposing to create "a mile of living history" on Sussex Drive in Ottawa, and to restore buildings along the route to their appearance at the time of Confederation. As a national showpiece, this may be commendable. We hope, though, that local committees do not attempt to copy this theme on a smaller scale in their own communities. We should not forget that the fathers of Confederation were primarily interested in building for the future. We should retain this objective in the projects we undertake to mark the nation's centennial. The buildings and parks which are constructed to mark the occasion should be designed not so much to commemorate the past as to serve the community in the coming years. Let us get good value for that $100,000,000 birthday party bill.

Like music, poetry has its root in those natural modes of expression which accompany deep feeling. — Spencer.

Great Know Failure, Too

Montreal Gazette

In 1862 Herbert Asquith was writing to a friend about some of his early disappointments and defeats. By 1883 he was already a member of the cabinet and was on his way to become prime minister. But he was thinking back to the time when he was a young barrister, waiting for clients and wondering whether life would ever hold anything for him.

Of those years he wrote:

"I went by train to the Temple, and sat in my chambers, and dressed in my wig and gown, expectation for a knock on the door, hoping that it might be a client with a brief. But years passed on and he hardly ever came".

It becomes very easy, once a man is established and has his place, to believe that he could never have had moments of despair. Yet no one has reached achievement without many troubles. The taste of such troubles is always bitter, for they poison hope.

Today one of the most prized of books is that of Audubon's "The Birds of America". This tremendous work, with its more than 400 magnificent plates, is the triumph of Audubon as naturalist and artist. Yet when it was first issued, after, and the complete work is the treasure of a few great libraries.

Yet Audubon, in his own time, faced repeated rebuffs and frustration in seeking subscribers for his work. In 1838 he visited Oxford, hoping that the university would value what he had to offer. But in his journal on March 29 he wrote:

"Tomorrow, probably, I leave my native land, perhaps forever. There are here twenty-two colleges intended to promote science in all its branches. Nowhere have gangsels of a work acknowledged to be good, and not one of the colleges has subscribed".

Next morning he did leave Oxford. There is chill in the words of the journal: "Left Oxford at eleven this morning, the weather intensely cold".

Audubon hoped he had found a patron in Lord Fitzwilliam Kinsoul, who asked him to call by appointment. But again the journal records disappointment: ". . . he had sent for me to peruse my birds were alike" and he considered my work a swindle".

When a person feels sunk in failure even the kindest of friends may fail to give comfort. The person may truly believes his hopes are gone may feel he must conceal his failure, if he is to be honest with himself.

One day in 1886 Theodore Roosevelt called at the office of the Century magazine in New York. He had just been defeated in his first campaign. At the age of 28 he had been a candidate for the office of mayor of New York. Though he had fought well, supported by some influential friends, his defeat had been drastic.

After talking a little while about the campaign with the editor of the Century, Robert Underwood Johnson, he said: "Johnson, I do not disguise from myself that this is the end of my political career."

Johnson did his best to reassure him. "Oh, he will do well," he said, "that's nonsense."

But Roosevelt could not be convinced or even comforted. He kept repeating: "No, no, this is the end of my political career."

Most bitter of all, is the experience of those who try and find any who would comfort them in their disappointments, but find, instead, those who would persuade them to give up the struggle. Here is the ultimate hurt of pride.

In the lonely parsonage at Haworth on the Yorkshire moors, with the wind moaning about it, and the stones of the churchyard close by, Charlotte Bronte has given all her hopes to her writing. Starved for a word of encouragement, she had written in 1837 to one of the most prominent writers of the day, Robert Southey, the Poet Laureate.

After a long delay, Southey's letter arrived. He started to be kind, and kindness, to him, lay in persuading her to give up all thought of becoming an author.

To Southey's letter she replied. The bitterness of her defiance was concealed under a show of submissiveness.

She thanked him for "the wise and friendly tone" of his letter. Then she added: "I sometimes when I'm teaching or sewing feel as if I could do nothing but reading and writing; but I try to deny myself . . . Once more allow me to thank you for your sincere gratitude. I trust I shall never more see my name in print: if I do not, I shall think I'll look at Southey's letter, and repress it."

The capacity to outlast disappointment may be the fibre of success. Lincoln's persistence in them fail in endurance. And this, as Asquith believed, may be "the most tragic thing in life." It is more than the loss of what might have been. It is the gnawing awareness of talents that will never find a use, yet will never be at rest.

Sad Rebuff

Wall Street Journal

It is a little sad that Chancellor Adenauer should be rebuffed at the polls, but it is not a unique occurrence— even Churchill suffered political defeat at the very moment of military triumph. And whatever the political developments in West Germany, no one there or elsewhere is likely to forget will soon forget his contributing to economic wisdom and Western strength.

THE PACKSACK

By GREGORY CLARK

There is something very mysterious about life, and hunters are the most mysterious with it. When you are deer hunting, craftily searching the bush over for your buck, and you see as many as a dozen ruffed grouse a day, and never lay eyes on a buck. After three or four days of this you decide to leave the rifle at camp and take a shotgun hunting with your shotgun. At least you will have some birds to show for your labors.

And all day you never see a single grouse, and maybe five deer will jump, half an hour apart; and all of them within fifty yards and perfect targets for a rifle.

There is no explaining this. It is comparable to the fishing experience of fishermen expected in the spring what is the best day for fishing? The day before you come, and the day after you leave.

But if hunting and fishing were a sure thing, the ranks of sportsmen would be reduced by more than half. It is the challenge of the uncertain that attracts the adventurous spirit. Nothing is more humdrum than certainty.

Humanity has known, for this is the first time that the war as a whole has been in jeopardy.

This means that we must make sure to support ourselves with inner forces which make the insistence of the tax collector not quite so terrible as to destroy. There will always be a remnant to carry on, and the remnant will be free. Above all, to remember that it is, people who have that inner security and power which will rise above any calamity devilish man may think up to torture his fellows.

Benign Kremlin

London Free Press

The Soviet Union has challenged the capitalist world in a new field. It has limited and expects to abolish income tax. What is more it has excluded dwarfs entirely from having to pay any income tax at all. Undoubtedly this is intended to show how concerned it is about the welfare of the little people.

OFF THE RECORD

By Ed Reid

"It's for you — something about a stalled car—away car."

LOOKING BACKWARDS

GLEANINGS FROM OUR FILES OF BYGONE YEARS

20 YEARS AGO

October 16th, 1941

Partridge hunters of the city and district have laid away their guns after the official curtain rang down on the first half of the season. The official closing season opens on October 29th and continues until November 1st, inclusive. However, shooting is confined to government preserves, the only one in the Quinte district being in South Marysburg township, Prince Edward County.

Mr. Carlos Clapp of Cleveland, Ohio, visited with Mr. and Mrs. Charles Truman for the past ten days.

Mr. Robert Allore has returned his studies in the University of Toronto medical course after spending Thanksgiving with his parents.

Mr. and Mrs. F. Ross Clowes of Bancroft also Mack and Ted, were guests of Mr. and Mrs. Leonard Zufelt over Thanksgiving.

Miss Marian Fisher, B.A., has returned to Toronto after spending Thanksgiving holiday with her parents, Mr. and Mrs. A. H. Fisher of William Street.

Visiting friends and relatives in the Quinte district which he has not seen for approximately thirty years, Mr. Harry Nicols of Victoria, B.C., is renewing old acquaintances and is the guest of his brother, Mr. Frank Woods of the 4th concession of Sidney township. Trained by the medical profession as identical twins, it is practically impossible to distinguish between the two Woods' brothers and even their wives frequently mistake the one for the other.

30 YEARS AGO

October 14th, 1931

Mrs. Sidney Groves has left for England where she will reside in future.

Mr. and Mrs. R. L. Welsh of Detroit, Mich., are visiting the sister of the latter, Mrs. E. T. Austin on Coleman Street.

Mr. and Mrs. George Osier and family have returned home after spending the week in Uxbridge and Mills Rockes, Ont.

Mrs. and Mrs. Joseph Leggett spent Thanksgiving with friends in Montreal.

Mr. and Mrs. Morley Anderson of Detroit, Mich., and Miss Helen Wallbridge were recent guests of Mrs. Wallbridge of Plainfield.

Messrs. Addison Lloyd, W. J. Everett and W. E. Gartley are in Peterborough where they will compete in the annual pitching contest which has been arranged by the Plowing Association.

40 YEARS AGO

October 16th, 1921

Belleville's golfers played in Picton yesterday. The team was composed of Messrs. J. J. G. K. Graham, R. D. Ponton, H. J. McMurtry, T. H. Ketcheson, Capt. McManus, J. G. Mills, J. Bone and A. P. Allen.

Captain Thomas McManus is looking after the local arrangements for a reunion dinner to be held in the Windsor Hotel, Montreal, on Armistice Day, to which all Canadian officers, all Imperial officers in Canada and all of the Allied forces now in Canada are invited.

Belleville Harbor Commissioners have paid off the debenture debt of Belleville Harbor. The debentures with matured coupons amounted to $13,000 and were for harbor improvements. The commissioners are A. P. Allen and B. L. Hyman, with the Mayor ex-officio.

50 YEARS AGO

October 16th, 1911

It is understood that the contract for the permanent paving of Front Street will be let definitely next spring. It is stated as there are still a number of gas, water and sewer services yet to be connected these should be completed at once.

The Ontario Business College text book which originated here, has been adopted by McGill University, Montreal.

Strictly Personal

Governments Are Behind The Times

By SYDNEY J. HARRIS

It is never We who want the war. It is always They who want it.

They may be the Persians, the Spanish Carthaginians, the Yorkists, the Confederates or the Communists. There has always been a They.

But from their side, We have to make the war. And if We do it, We have always wanted the war, out of mutual fear, misunderstanding and dislike. We and They have always gone to war.

Obviously, there is only one way to end war before we end the human race. And that is for all of us to become a We. A World This is a fresh, impractical, impossible and idealistic solution. It has always been that.

But nothing else has ever worked. For thousands of years, the world has been guided by the practical, the possible and the realistic. And it has always failed. The next war has always been Now. There is no peace treaty of the old one.

We have tried everything else—alliances, defensive, extermination of the enemy, a League of Nations and a United Nations. We have patched and sewed, prayed and threatened and ended by making new weapons for the new war against the new enemy.

Only now we have reached the end of that road. War has now become mortifying rather than We and They. We can no longer reach out to war to protect our women and children — war is now coming to us and the women and children will go along with the men, who have no place to stay.

The human race is signing a suicide pact in its sleep. Events are rushing us into war. There No nation is "free", no nation is "overseas" any more. Every nation owns the seas and skies. The wind blowseth where it listeth, and no boundary has no citizenship.

War has suddenly become obsolete as a means of deciding a national difference. People everywhere are coming to be beginning to know that governments do not yet know it. Governments are at a loss to find the times, planning to fight with weapons they cannot control.

But there is no creative dialogue between the people and their governments — none in Russia, and very little in ours here. The people feel carried along by forces they can neither see nor really name nonetheless. In the great Democracy, we have learned that the cause of war and peace than in the great Dictatorship. "What can one person do to stop it?"

We can think. We can speak. We can write. We can vote. We can, on a personal, moral, humanitarian approach to world problems. If we are going to die, we want at least die as a consequence of our beliefs, not like animals, stunned and hopeless, in a war that nobody really wanted.

Child Labor?

Stockholm Aftonbladet

A telephone call to police headquarters in Kramfors reported that a strange man had locked a little girl in the trunk of his car and driven away. Police finally trapped the car and released the girl. She was the girl's father. He had asked her to ride in the trunk to console mysterious noises in the rear of the automobile.

To Your Good Health!

Lung Elasticity Diminishes If Person Has Emphysema

By Joseph G. Molner, M.D.

"Dear Dr. Molner — My husband has emphysema. It is worse when he gets up in the morning. He coughs and nearly passes out. He went to the doctor five times last month. Is there anything we can do for him at home?" — Mrs. H. H.

Let me explain first of all just what emphysema is. When we breathe in air, our lungs blow up somewhat like balloons. When we exhale, the air is forced out. The lungs have some elasticity and this helps to force the air out. But in emphysema this elasticity is lost. The lungs can't blow up as much as they should and they can't force out the air as well as they should.

This does not mean that the lungs get smaller. Quite the contrary. The lungs get larger, and sometimes the patient gradually gets a "barrel chest."

If the sacs are going to you at first, think of it this way. Take a child's balloon. Blow it up and then let the air out again. Do it quite a few times. By the time the rubber loses some of its stretch. It no longer snaps back as easily as it did at first.

That is true of the lungs, if they lose their elasticity. They can expand just as much, or in fact more. But they don't exert enough force to make them remain in the lungs. And therefore there isn't as much empty space into which fresh air can be drawn. It isn't just air that the lungs need: it's fresh air.

Or to put it another way, it is as important to breathe out air out as it is to breathe fresh air in.

The cause of emphysema is usually chronic bronchitis, or asthma or a combination of both of that order. These problems should be treated early, when they don't seem to be too troublesome. Treatment then can prevent any further damage to the heart, while slightly on the left side of the chest, and is generally pretty much in the middle.

Are you bothered with ringing in the ears? If so, write to Dr. Molner in care of The Chicago Sun-Times Syndicate, P. O. Box 158, Dundee, Ill., for my booklet, "Ear Noises — Their Causes and Cures," enclosing with your request 15c in coin and a long, self-addressed, unstamped envelope to cover handling and postage.

TODAY'S TALK

By GEORGE MATTHEW ADAMS

LIVING UP TO YOUR BEST

Wouldn't it be fine if just as soon as we had risen to our very best, we might remain there — and then go no further up!

But the fact remains that it is one of the tragedies of human ambitions, our good and noble desires rise and fall like the tides, and in many times without apparent reason for doing so.

We wake in the morning. Our body seems refreshed and our soul seems hallowed and we bet we know it, clouds have appeared and the day grows in darkness before the afternoon and night. Then comes the test of character.

Climbing hills is hardest — both mental and factual. But it is the hill climbed that gives the most of all in building a man or woman.

Living up to your best isn't easy. And no one knows as well as you do just how hard it is to live up to our best.

Everybody should think of this. Just the thought of what others are trying to do much like you.

In an elevator at my office building one day I overheard a young girl remark to her companion that a certain man in the building — he was an elevator operator — was a "swell guy" because he always said "Good morning" to everybody.

Wouldn't it be fine if just as soon as we had risen to our very best, we might remain there — and then go no further up!

But the fact remains that it is one of the tragedies of human ambitions, our good and noble desires rise and fall like the tides, and in many times without apparent reason for doing so.

We wake in the morning. Our body seems refreshed and our soul seems hallowed and we bet we know it, clouds have appeared and the day grows in darkness before the afternoon and night. Then comes the test of character.

Climbing hills is hardest — both mental and factual. But it is the hill climbed that gives the most of all in building a man or woman.

Living up to your best isn't easy. And no one knows as well as you do just how hard it is to live up to our best.

Everybody should think of this. Just the thought of what others are trying to do much like you.

In an elevator at my office building one day I overheard a young girl remark to her companion that a certain man in the building — he was an elevator operator — was a "swell guy" because he always said "Good morning" to everybody.

Police Irked By Al Capp

Windsor Star

No man should allow himself to become so serious or so self-important that he can't laugh at himself. In even the most serious business, laughter is an aid.

Accordingly we view with some concern the reaction of the Police Chiefs of Police in passing a resolution censuring the activities of Fearless Fosdick, the comic strip creation of Li'l Abner.

Mr. Al Capp, the author of Li'l Abner, is capable of subtle and biting satire. His Fearless Fosdick, however, is the very broadest satire, drawn with a particularly heavy pen and unlikely to convince even the simplest. Fosdick is the perfect police officer, except one other fictional character, could ever be so dull, so regardful, or so ineffectual as Fosdick.

We hope that not all the world's police chiefs have felt their dignity must be affronted when we're sure that the majority of police officers aren't so impressed with their own important role that they can't take a joke.

STRENGTH FOR THE DAY

By EARL L. DOUGLASS

WE CAN RISE ABOVE TROUBLE

There is a great deal of complaint today about high taxes. This is natural. People never liked high taxes and never will.

But we live in an age so replete with danger that huge military equipment is imperative. This costs money. Further, more, it increases the cost of other branches of government. Everything pyramids until taxes are indeed staggering.

Of two things we can be sure: Taxes will continue to be uncomfortably high for the foreseeable future; also pension systems of all kinds will prevail. Inasmuch as it is practically impossible for a person to "make a fortune" because of the tax system, something must be done to give people security in retirement. And the thing that will be done is some kind of pension system; some variety of the social security system.

We should become aware of the fact that we are living both in a new world and in a world by no means dangerous era that

SCOTT'S SCRAP BOOK

By R. J. SCOTT

Your United Appeal

The United Appeal's campaign is designed to accomodate everyone wishing to contribute in several different ways. Besides the payroll giving plan, which is not available to all, there is provision made for personal pledges, spread over a 12-month period, to be arranged.

On October 30th there will be a residential canvass by a large group of ladies, all of whom, voluntarily give of their time and effort to the United Appeal. Through this canvass those who have not had the opportunity to make a contribution previously may do so.

Income Tax Explained

Written and designed for the taxpayer who is not in a position to employ the services of a professional accountant or visit an Income Tax Office.

By C. A. MILLER
Former Supervising Assessor
Income Tax Department

One certain section of the Income Tax Act deals exclusively with certain types of railway employees. These are relieving telegraphers, station agents and maintenance workers. These are jobs where the persons who are so employed, are required to travel from place to place.

In the case of a relieving telegrapher, or station agent, no sleeping quarters are supplied, so such persons may claim the cost of meals and lodging. If transportation cannot be supplied by the railways due to train schedules and the employees' personal car must be used, this cost is also deductible from the income. To claim for transportation to and from the place of his employment he should submit some evidence from the railway that suitable conveyance for him could not be made.

In the case of maintenance workers, such as "extra gangs" or the "bridge and building" crews who live in boarding cars and move from place to place as a unit, the lodging is supplied free by the railway and no claim can be made in this respect. Such gangs and crews can only claim for the cost of meals. No claim is allowable for the cost of transportation from their homes to the place of employment.

The men who are employed on trains, commonly known as the running trades, may claim the cost of their meals while away and also lodging if they are required to "lay over" at their away from home terminal. Any person employed in the running trades should complete form TL 2 available at all income tax offices, and attach one to their tax return. All of these claims should be made on Page 1 of the Short Form Return on the line "Other Deductions."

• • •

Question: I am a news agent on a passenger train. Can I claim away from home expenses?

Answer: Yes. To the extent that you were not reimbursed by your employers.

• • •

Question: I am a railway engineer and have an 18-hour lay over at the away from home terminal. Can I claim my living cost at that end?

Answer: Yes. These are allowable "away from home" expenses.

RECAPTURE THREE

VANCOUVER (CP) — Three of five men who escaped from Calgary's Spy Hill jail Oct. 7 were recaptured by RCMP here Sunday.

DRY CLEANING
SHIRT LAUNDERING
BY
Woodland

OCT. 16 MON. 17 TUE. 18 WED. 19 THUR. 20 FRI. 21 SAT.

ADRIENNE COSMETICS

COMBS AND BRUSHES

BIG VITAMIN VALUES

SAVINGS ON SUNDRIES

REXALL BABY NEEDS

ONLY A FEW OF THE SAVINGS—STOCK UP!

TINY TOT BABY PANTS Medium, large, extra large in pink, white, blue. Solid design. Regular 50¢ pr. 2 prs. for 51¢
REXALL HYDROGEN PEROXIDE U.S.P. 10 vol.; 16 oz. Reg. 75¢, 2 for 76¢; 4 oz. Reg. 30¢. 2 for 31¢
REXALL CASTOR OIL Time-tested remedy for children and adults. 4 ounce. Regular 55¢. 2 for 56¢
REXALL MINERAL OIL Heavy American. 16 ounce bottle. Regular 89¢. 2 for 90¢
REXALL GER-RITE LIQUID TONIC 24 oz. bottle. Regular $5.98. 2 for $5.99
REXALL TINCTURE OF IODINE 1oz. bottle. 5% solution with applicator. Reg. 35¢. 2 for 36¢
GENERAL PURPOSE ENVELOPES 30 handy all-purpose envelopes. Reg. 25¢ package. 2 for 26¢
TERRY FACE CLOTHS 12" x 12" of heavy cotton. Assorted colors. Regular 35¢ each 2 for 36¢
ADRIENNE COLD CREAM an excellent all-purpose cleansing cream. 7½ oz. jar Regular $1.89. 2 for $1.90
REXALL MILK OF MAGNESIA Creamy smooth mild laxative. Always uniform. 20 ounce bottle. Regular 75¢ 2 for 76¢
REXADENT TOOTHPASTE or TOOTHPOWDER Regular 69¢ each. 2 for 70¢
HELEN CORNELL BOBBY PINS Rubber-tipped, black or brown. 20 pins on card. Regular 10¢. 2 for 11¢

Rexall 1¢ FALL SALE

REXALL MI 31 SOLUTION or KLENZO LIQUID ANTISEPTIC
Two popular everyday . . . antiseptics . . . mouth washes . . . gargles . . . breath sweetener. 16 oz. bottle.
Regular 98¢ each 2 for 99¢

REXALL HALIBUT LIVER OIL CAPSULES
50's, Reg. $1.29 2 for $1.30
100's, Reg. $1.98 2 for $1.99
250's, Reg. $4.00 2 for $4.01
150's, with B12, Regular $3.25 2 for $3.26

REXALL KLENZO TOOTH BRUSHES
3 rows of nylon bristles. Tufted end, convex or multi-tuft styles. In acetate tube. Regular 50¢ 2 for 51¢

REXALL POLYMULSION
Orange-flavoured Emulsion containing 7 vitamins for infants and young children.
8 oz. Reg. $3.49 2 for $3.50
16 oz. Reg. $5.25 2 for $5.26
32 oz. Reg. $9.25 2 for $9.26

BACHELOR ROLLING BALL DEODORANT
1¼ ounce. Regular $1.00
2 for $1.01

LANGLOIS LAVENDER MENTHOLATED SHAVE CREAM
Lather or brushless. Regular 69¢ tube.
2 for 70¢

CARA NOME BRITE SET HAIR SPRAY
Push-button aerosol for soft lasting curls. Holds the most delicate hair styles.
7 oz. Reg. $1.75 2 for $1.76
14 oz. Reg. $2.50 2 for $2.51

REXALL BRONCHIAL SYRUP
Relieves congestion caused by colds.
6 oz. Regular 89¢ 2 for 90¢
16 oz. Regular $1.49 2 for $1.50

REXALL BLUE LINED ENVELOPES
21 all-purpose envelopes per package. Reg. 15¢
2 pkgs. 16¢

CHRISTMAS VALUES

STATIONERY VALUES

REXALL REMEDIES

FIRST-AID NEEDS

HOUSEHOLD SAVINGS

This is only a partial list of the 1¢ items available at our store.

McKEOWN'S
DRUG STORE
271 FRONT ST. DIAL WO 8-6773

Bonus Buys (Not 1¢ Sale prices, but tremendous values only during the sale!)

YOUR Rexall STORE

SOCIAL and PERSONAL

At the recent Vandervelde - DeMille wedding, Mr. Donald DeMille, of Belleville, R.R. No. 2 ushered at his sister's marriage.

Mr. and Mrs. Bruce Roberts, of Toronto, spent the weekend with Mrs. W. Johnston, North Front Street.

• • •

Little Miss Susan Galbraith, daughter of Mr. and Mrs. Allan Galbraith, Don Mills Orchards, has returned home, after spending the past few weeks with her grandparents, Mr. and Mrs. Willis Galbraith, Edward Street, prior to the arrival of her new baby sister Lisa Anne.

• • •

Miss Eliza Bell of Kingston is spending a few days with Mr. and Mrs. A. K. Miller.

• • •

Mrs. Thomas J. Brown and granddaughter, Valerie, spent a recent weekend with Mrs. S. Geddes, Mill Street, Deseronto.

WMS Honors President On Departure

WELLINGTON—The Afternoon Auxiliary W.M.S. held the regular meeting in the United Church parlor, at which time Mrs. William Hamel was feted by a presentation prior to her leaving to take up residence in Toronto, and is resigning as president. She is also a life member.

Mrs. H. Nash spoke briefly of the many contributions Jean has made to the society and to the work of the church and community, and stated that she will be greatly missed. Mrs. G. Stoneburg presented her with a lovely purse.

Mrs. Hamel opened the meeting with a Thanksgiving prayer and welcomed the guests, Mrs. Clarence Holmes of Belleville, Mrs. Ross of Manitoba, and Miss Langell of Toronto. The members also contributed to the used clothing collection, and also the fall collection of home canned goods. These are to be left as soon as possible, at Mrs. Bishop's home. The quilts for the fall bale are to be tied next Wednesday afternoon at the church. The thankoffering envelopes may be handed in at the next meeting. Mrs. H. Nash reported for the treasurer.

Before introducing the guest speaker, Mrs. Stoneburg presented Mrs. Hamel and Mrs. Holmes (the speaker) each with a lovely corsage. Mrs. C. B. Hicks, assisted by Mrs. Sherman Foster and Mrs. Frank Harris, led in a Thanksgiving worship service. Mrs. Holmes used the Thanksgiving theme and spoke of the early WMS workers, who in 1816 banded together to help other people in other lands and thus began the first work of the organization under the old Methodist Church. She spoke of Nehemiah who called his people together to count their blessings and to consider the loss by famine. She said, "If we are to achieve our goal and become a united people we must show in our talking, our doing and our sharing that we truly know of God's love. We must move onward into the future with the faith of Paul 'through the great power of prayer.'"

Mrs. Truax thanked the speaker on behalf of the group.

During the lunch period Mrs. J. L. Ross told of her visit to Woofer. Mrs. Ross is the only surviving charter member of the Women's Missionary Society of Wooler and therefore was an honored guest at the 50th anniversary celebration.

BE YOUR DAUGHTER on the plump side—and mumble about her excess weight? It's probably better to take her improvements and show without her for that school wardrobe. She can try on the things at home and be spared any possible joking comments by her — or

17th Scouts M.A. Elects Officers, Hears Address

The Ladies' Auxiliary of 17th Belleville Cub and Scout organization held their first fall meeting in Eastminster United Church with the president, Mrs. G. Hutchinson presiding. Mrs. Dave McDonald, secretary of the Belleville and District Boy Scout Auxiliary Executive, heard installed the new officers for the coming year. She was assisted in the installation by Mr. Murray Maw, Akela of "C" Pack.

Officers installed: president — Mrs. J. Barton; vice - president — Mrs. W. Nickle; secretary — Mrs. G. Bell; treasurer — Mrs. D. Duffy; sewing convener — Mrs. J. Dinn; social convener — Mrs. G. Hutchinson; telephone convener — Mrs. J. Locke.

A tentative project discussed was a request from the A.O.T.S. Men's Club for service at their monthly dinners.

It was decided that the Auxiliary purchase a bulletin board for the use of "3" Pack.

Mrs. D. Duffy agreed to act as chairman for the uniform exchange project.

Mrs. D. McDonald bought greetings from the Executive Board, and urged all to attend the "Workshop Meeting," to be held at St. Margaret's-on-the-Hill Church on January 25th, for all auxiliary members of Belleville and district.

Speakers for the evening were Mrs. G. Lachlin, who conducted a question and answer period and Akela Maw, of the newly formed "C" Pack. Akela Maw gave a most interesting and informative talk on "A Scout before being taught the Cubs of this Pack on an experimental basis.

Choir Aux. Holds First Card Party

WELLINGTON — The first card party for this season, sponsored by the Choir Auxiliary of St. Andrew's Church, was held on Tuesday evening in the hall. A good number attended. Euchre and cribbage were played.

Prize winners, for euchre, were; ladies, Mrs. R. Thompson; gents, Mrs. Cruickenbank; gents, Mr. R. Smith; low, Mrs. W. Davern. For cribbage, ladies, Mrs. J. Rogers; low, Mrs. R. Quick; gents, Mr. J. Hallworth; low, Mr. Alan Osterhout. The door prize was won by Mrs. Bill Adams and a number of grouped prizes by Tom Boyle. Delicious refreshments were served by the committee, Mrs. D. Boyle and Mrs. D. Murphy assisted by the ladies of the Auxiliary.

The highlight of the lunch was a lovely birthday cake in honor of Mrs. S. Tripp, president of the auxiliary, who was celebrating her birthday. Five lighted candles were on the cake, denoting her five grandchildren.

Club Activities
KUM-DOUBLE CLUB

HALLOWAY — The members of the Halloway Kum-Double Club met at the home of Coleman and Verna Townsend on Wednesday evening for their meeting. "Thanksgiving" was the theme for the worship period presented by conveners Ronald and Frances Kelly.

Psalm 68 was read by Earl Snider with the meditation given by Frances Kelly. The hymns used were "Come Ye Thankful People Come," and "For the Beauty of the Earth".

Readings entitled "All Nature's Work His Praises Swell," and "The God Who Goes Before," were taken by Charles Huffman and Gene Kelly.

Lois Morgan presided over a brief business period. It was decided to cancel the next meeting scheduled for October 30th on account of the Hallowe'en dance at Tobe's on the Friday evening. A box of groceries left from catering at the plowing match was auctioned off by G. Kelly.

Lunch was served by the hostess and a social time enjoyed.

Chief G. G. Commissioner Of Ontario Presents Highest Award to 27 Girl Guides

—CAMPBELLFORD — Twenty-seven Girl Guides received the second highest award in Guiding here on Wednesday night when Miss E. Hamlets Osler, Chief Commissioner of the Girl Guides of Canada, presented each of the girls with their "All Round Cord" at District Troop in Bellville, Peterborough, Madoc, Marmora, Stirling, Frankford, Trenton and Napanee each received awards. The presentation was held following a banquet at St. John's United Church.

Following the banquet, Mrs. A. MacLean Haig, Quinte Area Commissioner welcomed the visitors, as did mayor F. M. Rutherford of Campbellford. Mrs. M. Moore, chairman of Guide training for the Quinte area introduced the guest speaker, Miss Osler.

SIGNIFICANT HAPPENINGS

In her address to some 200 guides and their parents, and friends, Miss Osler outlined some significant happenings in the Girl Guide movement in Canada. She said that during the past few months, the name of the movement had been changed to "Girl Guides of Canada — Guide du Canada". This she said was important, since the Canadian Guides had always been dependent upon the Guide movement in Great Britain but since the movement was founded in Canada by governments of Canada. She said the Canadian group was still closely affiliated with Great Britain but that Canadian Guides were now a separate entity unto themselves.

Miss Osler said the change of name was a natural step to accomplish, and required a member of Parliament to sponsor a private bill in the Canadian Senate. She said the bill was held up for two years almost feated when former Bank of Canada governor, James Coyne, objected until the bill was finally passing. She gave no reason for Mr. Coyne's objection.

The speaker said that under the 'square inches' program in which Guides are issued cards for the purchase of a certain number of square inches of space, the Canadian organization will soon have a new headquarters building costing in Toronto. She said Guides from every country, on hearing of the Canadian plan, contributed funds for the new building. Work on the excavation was begun last week, and it is hoped to have Lady Baden Powell, wife of the late founder of Guiding, lay the cornerstone of the new building when she is in Toronto early next month. The new headquarters should be ready for occupancy by next year. It will afford better working conditions for the Canadian headquarters staff, something that has been needed for many years.

PROBLEMS

Miss Osler also told of the problems in continuing Guide training in remote places of the world, and spoke in the Canadian far north. The CBC now, she said, is providing a special program beamed to the Arctic every communities on Guiding. Leadership for Guide training is an ever present problem, too, she stated.

The Department of National Defence has asked the Canadian organization to take over Guide training on Army and R.C.A.F. bases in France and Germany.

Miss Osler urged those present to look beyond today, and even beyond the year ahead in providing for Guide training. She said the movement must not be allowed to become static, and said it was the duty of Guides and commissioners alike to think and plan ahead.

"We are planning Guiding a vital and living means of serving the youth of this country" she said in conclusion.

ARC CERTIFICATES

Mrs. A. McLean Haig of Belleville introduced each of the 27 Guides to Miss Osler as she presented them with their All Round Cord certificate. She was thanked by Division Commissioner Mrs. W. L. McArthur of Prince Edward.

Those receiving the awards included: Wendy Brady, Mary Louise Cosburn, Sharyn Drysdale, Marianne Fowler, Ann Marie Murphy, Moira McLaughlan, all of Belleville; Jacqueline Amyotte, Susan Bell, Sandra Downer, Karen Grierson, Sherry Harrison, Janey Hawley, Reta Lee Rowbotham, Joan Lead, Ann Moorehouse, Elaine Purdon, Cathy Robinson, Sandra Young and Sea Ranger Sharol Hall, all of Peterborough; Carol Hallworth of Madoc; Romany Brady of Marmora; Edith Anderson of Trenton; Harding of Stirling; Donna Chase of Frankford; Linda Duncan of Tweed; Leona Peavy of Trenton, and Edith Kay of Napanee.

Mrs. V. Newman of Campbellford, was convener of the event. She was assisted by Mrs. D. Davis of Napanee.

The All Round Cord is a blue and white cord, appropriately named, as it indicates that the Guide has "All Round" Guide in her badge work.

Before the girl qualifies for this award, she must be a First Class Guide, and hold the Queen Guide award. This done, she can then have a cord of blue and white which she must work, earning five or more to complete the All Round Cord work and win her award.

S. S. 2 Ameliasburg Graduates Receive Awards, Presentations

Ameliasburg School Section No. 2, was the scene of a "Barn-dance" on Thursday night, for the graduating class. The graduates, Kirk Lighter, Michael Talsma; Robert Landey; Wayne Wickson; Gwynne Ward; Gloria Thompson and Doreen Ward, received their diplomas presented by the chairman of the School Board, Mr. Orville Landey.

Gifts of books from the Home and School Association were presented to the graduates by Mrs. Earl Brett, president of the Association.

Wayne Wickson delivered the valedictory address and pointed out the value of the contributions their mothers made in their education.

At the close of his address, each graduate's mother came forward to receive a small corsage from her child.

Gwynne Ward presented the principal, Mrs. B. Teskey, with a leather briefcase from the graduating class, as a token of their esteem.

AWARDS PRESENTED

Several awards of silver dollars were made to the graduates and under-graduates during this assembly by Mrs. B. Teskey to Lynne Lightfoot for her outstanding hospital poster; to Velma Connor for her outstanding hospital poster and debate, and to Wayne Wickson for debate.

87th Anniversary Observed at Bethel-Rawdon

RAWDON — On Thanksgiving Sunday, October 8th, Bethel United Church on the Rawdon charge observed their 87th anniversary. Tall standards filled with autumn blooms and a large basket of flowers on the pulpit lent beauty.

The Rev. J. Alastair Haig, B.A., new principal of Albert College, Belleville, gave the morning message, based on the theme, "Thankful Hearts". Mrs. Harold Elliot A.T.C.M. officiated at the piano. She chose as a prelude, Lorenz's arrangement of "Come and Worship" for the offertory, a musical classic by Mozart and as a postlude, Weber's "Benediction". The choir of 12 voices rendered "Now Thank We God" by Bruce Carleton.

Assisting the minister, Mr. Lloyd Mills of St. Andrew's United Church, Marmora. His numbers were "Open the Gates of the Temple," by Knapp and "Teach Me to Pray," by Jewitt. The congregational hymns included, "Come Ye Thankful People Come," "So Shall My Walk be Close to God" and "Wonderful Words of Life".

In the evening the Rev. C. W. Coleman B.A. pastor of Holloway Street Church, Belleville and newly elected chairman of the Belleville Presbytery based his message on "The God of Our Fathers." The service opened with "God of Bethel" and the congregation also rendered "All Good Gifts Around Us Are Sweet Above," and "Path of Our Fathers". Mrs. Elliott played for the prelude, Hadler's "Faith Abiding," for offertory, Semlak's "Twilight Vesper," and postlude, Sheppard's "Thanks be to God". The Misses Linda Anne Morrow and Margaret Morrow of River Valley rendered a vocal duet by Blaker, "So Thou Liftest Thy Divine Petition".

A large group of the Stirling and Rawdon district high school choir under the direction of Mr. Edgar C. Hay-Ellis contributed a Negro spiritual, "Joshua and Battle of Jericho," with John Sebesta as soloist. The pastor the Rev. W. G. Fletcher assisted with the services.

Manager, Wife Honored By Employees

CROFTON — The Crofton Canning Company employees recently enjoyed a picnic lunch in the warehouse, and invited their manager, Mr. Heath Braden and Mrs. Morden to join them.

Following lunch, Clarence Vincent presented Mr. Morden with a gold signet ring, and Mrs. Morden with a beautiful earring and brooch set. Mr. Morden, although taken by surprise, sincerely thanked all for the lovely gifts, and also for the co-operation given him especially by Morley Breaking-ridge and Jim York who had carried on so well during the time of his illness.

He said that a lot of water has passed under the bridge in the 40 years of operation. He regretted the deaths of two faithful employees, Basil Ainsworth and George Oram and he paid tribute to those employees who had started with him.

Mrs. Morden expressing sincere thanks in reverse for the gift and also for the excellent co-operation shown by one and all, especially this year on account of Mr. Morden's health.

SNOWY AREA

Snowfall in Canada is heaviest in Newfoundland, parts of Quebec and Ontario, lightest in the Arctic.

Amodeo's
NOW... 2 LOCATIONS
109 N. FRONT ST. and 20 BRIDGE ST. WEST
WO 2-4553 WO 2-7053
REMEMBER... For Your Convenience WE ARE OPEN from 8 a.m. to 9 p.m.
MONDAY THROUGH SATURDAY

Your Beauty EXPERT
FOR THAT BIG EVENT NOT TOO FAR AWAY... MAKE YOUR BEAUTY APPOINTMENT WITH US TODAY
SPECIALIZING IN ALL TYPES Beauty Culture
VOGUE BEAUTY SALON
238 Front St., WO 8-5783

REPAIRS ON ALL TYPES OF WASHERS
DIAL WO 8-6791
FREE ESTIMATES
All Makes 2 Years
Because we stock more repair parts and maintain a fast delivery service your washer will be repaired with a minimum of delay and inconvenience to you at very reasonable cost.
CIRCLE TV SERVICE (Belleville) Ltd.
289 COLEMAN STREET

WOOLWORTH'S
LOW PRICES
WOOLWORTH'S SATISFACTION GUARANTEED OR YOUR MONEY BACK
Every DAY!!
Crest can reduce your family's Cavities!
Recommended by Dental Association
Reg. Price 67¢
WOOLWORTH PRICE 52¢
UNBREAKABLE POLYTHENE TOYS
SAFE — SANITARY — LONG LASTING
POLY BUS
18" Long Simulated Passengers Showing in Windows
WOOLWORTH PRICE 97¢
JUMBO TRACTOR
14" Long, Molded Body
WOOLWORTH PRICE 88¢
Guaranteed First Quality Micro-Mesh Seamless
TINTED NYLONS
400 Needle — 15 Denier
Sizes 8½ - 11 — 3 Popular Fall Colors
Reg. Price 77¢
WOOLWORTH PRICE 57¢ PAIR
2 PAIRS for $1.00
NEILSON'S FAMOUS CHOCOLATE CHUNKS
Delicious Milk Chocolate in a New Shape
WOOLWORTH PRICE 87¢ POUND
BOYS' Thick Set Corduroy or Flannel Lined Sheene Cotton PANTS
Sizes 4-6-7
Colors: Brown and Charcoal
WOOLWORTH PRICE $2.99 EACH
WOOLWORTH'S
Shop Refreshed — Visit Our Luncheonette

B and P President Denies Women Taking Jobs Away

HAMILTON (CP)—Man might be wise to have another look at his job now monopolized by women, Una MacLean of Calgary, president of the Canadian Federation of Business and Professional Women's Clubs, said Saturday.

"I may even find myself dictating letters to male secretary," she told more than 500 delegates at the annual conference of the federation's 70 professional Women's Clubs of Ontario.

She denied that women take jobs away from men.

"Men are employed in forestry, farming, mining or manufacturing are not likely to go into the service field if they lose their jobs, she said. But there was nothing to stop such men from qualifying and competing for such jobs.

Women should be commended, Miss MacLean said, not criticized for answering the need in job producing areas.

"Any Canadian citizen who wishes to work should not be denied that opportunity because of mistaken public impressions about job opportunities, because of prejudice, because of longing for a long-departed social order, or for any other reason."

ENDORSE RESOLUTION

The conference endorsed a resolution favoring asking the Ontario government to establish minimum salary scales for clerks and to improve and control their conditions of work and pay.

In a statement, the association said it is concerned about the terms of the government's draft bill on portable pensions, particularly for those which would exclude people in groups of less than 10.

"The lack of complete individual coverage will mean that more and more part of social security will be required to meet this need," the statement said.

Mrs. Margaret Ashdown of Toronto was elected president of the Ontario group, succeeding Mrs. Helene Gibson of Sault Ste. Marie. Vice-presidents are Joan Wilson, Guelph; Connie McKitrick, Welland; Dorothy Milligan, Toronto, and Ethel Sumbler, New Liskeard.

The 1944 conference is to be held in Windsor.

Remarks a Supermarket Clerk Gets Tired of Hearing

By HAL BOYLE

NEW YORK (AP) — One busy supermarket clerk gets tired of hearing:

"You don't stock automobile tires? What kind of a grocery store is this?"

"My husband just phoned and said he's bringing three of his bosses home for dinner. Do you have any of that Italian roast?"

"Say, take it easy on that cash register, Jack. Are you singing up the items I bought or playing a symphony concert?"

"All right, we'll leave it up to Jack. Jack, old pal, was this so-called lady first in the checkout line or was I, old buddy?"

"So what if my boy did cut off a few of your cat's whiskers with his barber? He didn't spill any of the cream. Hi ho!"

"Look, Jack, my wife has allergy to dust. Then coming packed with trading stamps. How much more do I have to buy to get that free 5-inch screwdriver?"

"I'm afraid I'll have to return this two pound box of crackers. They must be stale or something. I ate half of them and developed a slight cold. Didn't shop a while."

WEEDS HELP

"My head says he's tired of asking nothing but frozen foods. Do you have a little free booklet or pamphlet that tells how to cook food that isn't frozen?"

"I must have been some wise guy who put those four cans of tuna fish in my pocket. Why, I don't even like tuna fish."

"What if I am holding up the line, young man? I'm sure, lately you've had a $20 bill somewhere in my purse. . . . No? I can just find the purse. Oh dear, do you mind if I step it home again?"

"I know this is your rush hour, Jack, but can you take time out to count these 368 empty bottles I am returning for credit? I'm in a hurry, too."

"Mary Jane, I told you not to unwrap that Eth. Now. pick it up off the floor and put it back before. . . ."

"Hey, Jack, I made it all the way from the iceberg lettuce to the smoked hams, the mayonnaise, the rye bread, and back here to the checkout counter in a minute and 12 seconds flat. Is that a new course record?"

Grade1 Teacher For 39 Years Has Retired

VICTORIA (CP) — Miss Winnifred Pattison, who has retired after teaching Grade 1 for 39 years, said she thinks she enjoyed the day she started more than the first experience of formal education.

"I have never grow old teaching Grade 1," she said, "I have a memory packed with pleasant memories of those bright 5 year old children and a few of their parents, especially mostly home-made by pupils."

She enjoyed every minute of her work and feels that children take the first big, necessary step away from the familiar shelter of home into the outside world.

"This is an ideal way to stay mentally young," she said. "To be successful you must love also to see the world through the child's eyes.

"There's a new class every year and a changing pattern in that class almost every day. You can work be dull!"

Mrs. Pattison was born in Ontario, was educated in England and returned to Canada in 1912 to join her parents at Calgary. A year later, she attended teachers' college in British Columbia and taught her first class at Agassiz, B.C., in 1913.

She came to Willows school here in 1923 and taught there until her retirement last June.

SPEAKING of MANNERS

PATRICIA LEWIS

THE CASE OF THE PARLOR PEST

The past season may be off, chilly over, but the fly-begged variety never seems to go into hibernation.

The Parlor Pest is always lurking in a corner, ready to nip with an unwise remark. He's not invincible, really, but the Parlor Pest has a way of unsettling even the most poised composure, and can put a crimp in a good disposition.

Here are a few from my personal gallery. Recognize anybody?

The Trouble Shooter: He's Johnny-on-the-spot with solution made to order for any kind of problem-the more personal, the better. Nothing's too tough for him. In fact, the harder it is a problem, the quicker he comes up with an answer. The only trouble with our precocious friend is that no one has sent out an SOS. He won't face him a bit, though, any more than lack of a problem will stop his busy-bodying. Trouble's his hobby — even if he has to invent it himself.

The Inquiring Reporter—This charmer constantly has a question on his lips — about the hostess, the meal, the guest of honor. You mention a subject, and she's ready to probe a dozen angles. In fact, you don't even have to speak a topic. He'll dig anyway. The unique thing about this type is that he rarely has any opinions of his own. But he's always ready to quote yours.

The Interior Decorator — She reads the home magazines every month and knows exactly where every lamp and chair should go. The trouble is that the only furniture she wants to arrange is yours. As a wouldbe decorator, she's ready to point if you pooh-pooh her ideas. But how is she to know you've just spent two weeks and a hundred dollars doing over the room she has her redecorating eye on?

Opening Night

By TRACY ADRIAN

Perfect for an opening night at the theatre is this glittering ensemble made of black cotton in horizontal stripes of green, sapphire blue and gold.

The bateau-neck sheath is softly molded on body contouring lines and is sleeveless. With it is worn a matching loose-fitting jacket with three-quarter sleeves.

Women of India Enjoy Higher Status Says Doctor

SAINT JOHN, N.B. (CP) — Dr. Jogilah Shah and Dr. Hilam Shah, Indian husband and wife resident doctors at the Saint John General Hospital, say the women of India enjoy greater freedom and a higher status than Canadian women.

"We encourage our women to enter the profession," the husband said in an interview. "They have special talents, different from men's but equally valuable. Women doctors in India rank just as high professionally as men and have a series in our medical council."

They noticed that in Canada a professional woman, no matter how gifted, is almost invariably regarded as lower than a man in the same profession and usually because she is a woman.

Dr. Hilam, so known at the hospital to distinguish her from her husband, scorns Western romance "love" marriages and baby - sitters. Arranged marriages, as in India, succeeded because compatibility, kindred interests and background were deciding factors in both cases.

PARENTS APPROVED

"Ours was but a planned marriage, but it was founded on mutual interests and ambitions and it had the full approval of both sets of parents. The planned marriage is usually successful because the couple work to win each other's esteem and affection."

She feels mental illness is increasing in North America because the hope is no longer a haven or the family a close unit. Children lacked the security of a warm home life with affection felt and shown by both parents, especially the mother. There was lack of solidarity and firm guidance, such as prevailed in even the poorest home in India.

ENJOY THE FINEST
F.M. MUSIC
Install an F.M. ANTENNA
FINKLE ELECTRIC LTD.
124 Pinnacle St. WO 2-3233

Full Gospel C.A.'s Take Service

FRANKFORD — Frankford Full Gospel Tabernacle CA's Sunnyschool Rangerschool on Friday evening to take service.

The Rev. Johns, pastor of Bannockburn Pentecostal church welcomed the visitors and led the song service. Mr. Glen Post led in prayer.

Frankford CA president, Keith Nelson was in charge.

Mr. and Mrs. Gordon Smith rendered a vocal duet, "I is Jesus and Me." Calvin Watson conducted a Bible quiz, "Misplaced Names." Mr. Johns led in prayer and Mr. Keith Helen read the Scripture from Psalm 138.

The Frankford Full Gospel choir rendered two selections, "Springs of Living Water" and "Beloved Sons of God." Miss Sandra Purvis sang a solo, "No Name Has Meant So Much to Me".

Mr. Johns introduced the speaker for the evening, the Rev. Ivor Spring, Frankford, who took as his text, St. Luke 18: 17, "The Man Who Talked to Himself." He declared "Jesus gives us the power to overcome the enemy."

Christmas Card Highly Prized By Women

GRANDE PRAIRIE, Alta. (CP) — Mrs. Hugh McDonald's prodigest possession is a Christmas card she received in 1907 from Queen Mary.

The card, framed, is a picture of a small Canadian boy posed on a goose in flight. Surrounding the plane and goose are small pictures of the boy's young pilots and some of their pets at the Dupperwell Aerodrome, Fort Simpson, Fort Resolution, Goldfields.

Mrs. McDonald's father was a roll of the famed names of the early days of aviation in Canada's Northwest.

Grant McConachie, Wop May, Punch Dickens, Jim Mahoney, Ken Vail Patterson, Walter Gilbert and Tex Berry were among those who shared "Aunty and Uncle" McDonald's home on Fort Murray, 250 miles north of Edmonton, for 10 years.

Only one of her boys died in a crash during the years from 1928 to 1939, Mrs. McDonald recalls, although the "airsick" flyers in spite of weather, were held together by "shoestrings and wire."

Mrs. McDonald now is widowed and living in Grande Prairie, but still cares for memories.

"We simply could not have made it without a Mother Hubbard," she says.

She remembers Fort McMurray in 1928 as a village of 50 in the northern wilderness.

She recalls the superstitions of the pilots about what to wear and how to wear it. Some would rinse a plane on one side only, but all but one would fly anywhere, anytime, in any weather, they says.

The exception was Archie McMillan. He was an extremely good pilot, but a careless one.

Archie would stand beside his aircraft scanning the sky. Then, at a hint of a weather disturbance, refusing to take off from the ground to the sky.

Mrs. McDonald tagged him "One-cloud-Archie."

Mother's Helper

A CHILD learns both good and bad habits through imitation at these early years. For example, if he sees you take pills from a bottle and swallow them, he'll likely do try some of the same id the first opportunity. Keys where baby is they, keep the to mind—does yourself where he can't possibly watch.

Women's Institutes

MOUNTAIN VIEW W.I.

MOUNTAIN VIEW — Mrs. Allan Wallbridge of Huff's Island, opened her home for the October meeting of Mountain View Women's Institute on Wednesday evening. Fifteen ladies in attendance. The meeting was opened in the usual manner with the president, Mrs. W. Barber, presiding, and Mrs. Klaus Werkbeven, acting as secretary in (the absence of Mrs. Motley.

The number of thank-you notes were read from various members. An invitation was received and accepted from Greenbush Women's Institute for the next meeting. Mrs. MacIntosh had said black walnuts were especially good in her cake and just loaf. It decided to try this idea in another loaf and have.

Our local harvest of nuts is getting ready, so I would urge you who have not done so to buy them on your local market later your girls and boys "a-nutting"—to try this different nut loaf. Of course you realize you can use ordinary walnuts or pecans too.

MONDAY

Dinner Menu

Lamb Stew; Curried Rice; Crumbed Fried Eggplant; Salad of Grapefruit, Celery on Watercress; Fruit Fresh Breading; Coffee Cake (use Gravenstenas in October); Cheddar Cheese.

NUT AND DATE BREAD

This is recommended for its delicate spicy flavor and excellent slicing quality. When it is cool wrap it well and store it in the refrigerator to chill for slicing 24 hours later. Slice it paper thin to make dainty tea or cream cheese sandwiches for an afternoon tea party.

Scientists Rapidly Discover Cause of Mental Retardation

OTTAWA (CP) — Most retarded children would be normal if recent findings of child teachers could have been applied during pregnancy or at birth, an expert on mental retardation said today.

Dr. Leon D. Rosenzweig of New York told a conference of 220 Ontario teachers of retarded children that scientists are rapidly discovering the causes of mental retardation.

This knowledge, if properly applied, can lead to the prevention of a "great deal" of retardation cases, he said.

At present, three North American babies out of every 100 were retarded. Their intelligence did not develop beyond the level of a normal eight-year-old in most aspects, and they could not benefit from regular schooling.

Dr. Rosenzweig said causes of retardation uncovered so far are physical ones. They had nothing to do with heredity or the parents' intelligence.

These findings were helping to destroy popular misconceptions about retarded children. He said mental retardation is the most common child disorder. Victims were found at all levels of society and included a sister of United States President Kennedy and a daughter of novelist Pearl Buck.

But such children could lead useful lives with proper training and supervision.

He said children with an intelligence quotient under 75 are being neglected and treated because parents are ashamed of them and governments won't assume full responsibility for their education. (Normal children have a q u o t i e n t s ranging from 90 to 110.)

Most retarded children can be trained to care for themselves, lead an active social life and even hold down regular insured jobs, he said.

Wife Preservers

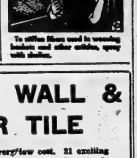

To stiffen Mom used in wrecking buckets and other articles, spray with starch.

This is 'LOMBIE'

THE LOMBANK Money Dog

He is the symbol of friendly money service for thousands of families who need cash occasionally to pay for consolidation of bills and for enjoyment. "Lombie" is fun at all ge ent.

WHEN BORROW YOU MUST- SEE US!

LomBank Finance

The name to remember for MONEY!

34 BRIDGE ST. EAST
DIAL WO 2-5391

A Nutting We Should Go

By Mary Moore

Late last March I gave you two recipes for fruit and nut breads that had been made from recipes by Mrs. MacIntosh president of Kitchener-Waterloo Branch of Canadian Association of Consumers. Afterwards the request for extra recipes was heard. Since Mrs. MacIntosh had said black walnuts were especially good in her cake and just loaf I decided to try this idea in another loaf and have.

Our local harvest of nuts is getting ready, so I would urge you who have not done so to buy them on your local market later your girls and boys "a-nutting"—to try this different nut loaf. Of course you realize you can use ordinary walnuts or pecans too.

One lb. coarsely chopped pitted dates, 1 cup boiling water, 2 teaspoons baking soda, ½ cup butter or margarine, 2 cups granulated sugar, 2 medium eggs, 4 cups sifted cake flour, 3½ teaspoons each salt, nutmeg and cinnamon, 1½ cups chopped black Canadian walnuts or English walnuts or pecans. (You may reduce the amount of nuts to 1 cup if desired.) To facilitate chopping the dates dip your knife into hot water. Pour the boiling water over the soda in a bowl, you who have them cut the dates and let stand until cool. Cream the butter or margarine with the sugar until light then beat in the eggs Sift together the flour, salt and spices. Remove about ¼ cup of these dry ingredients and mix them through the chopped nuts. Add the remaining dry ingredients to the creamed mixture alternately with the water drained from the dates. Beat well. Then stir in dates and floured nuts. Grease well two 9 x 5 x 3" Salad Bowl Mould and half into them. Bake at 300 deg. F. for about 1¼ hours.

LAY FOUNDATION STONE

CAMBRIDGE, England (AP) — The foundation stone was laid on Saturday for Churchill College, Cambridge, University to be a memor of Britain's wartime prime minister. Sir Winston was not present and was represented by a 100-cubic trip might have been too tiring for the 69-year - old statesman.

CERAMIC WALL & FLOOR TILE

Everlasting beauty at a very low cost. 21 exciting new colors. 1-day installation. Install ceramic tile yourself, and save 5%. Or have our trained mechanics do it for you. Come and see us.

- TERRAZZO FLOORS
- COLORED CONCRETE FLOORS
- PLAIN CONCRETE FLOORS
- MARBLE FIREPLACES
- MARBLE COFFEE TABLES
- CERAMIC COFFEE TABLES

PIDUTTI-FABBRI LTD.
WO 2-7435 83 College St. W. WO 2-8385
Ceramics Manufactured by Frontenac Floor and Wall Tile Ltd., Kingston, Ontario.

ALUMINUM WINDOWS
SELF-STORING STORMS & SCREENS
Have the comfort, convenience and protection of genuine Aluminum Windows that bear the seal of Good Housekeeping. Blonnet value backed by 10 years' guarantee.
4 windows installed 75.95
6 windows installed 110.95
8 windows installed 144.95
10 windows installed 168.95
COMBINATION ALUMINUM
SELF-STORING DOORS
ONLY - - - - $39.95 installed
BEAVER LUMBER
101 Church St. Belleville, Ont.
WO 2-4316

FREE Electric Blanket With Every DRYER
You Can DEPEND on . . .
The JOHN LEWIS Co. Ltd.
"For the Best Value at the Lowest Prices"

W. Hunti: gdon

WEST HUNTINGDON — A large number from here attended the Pinnacle Picnic held near Belleville last week.

Sunday guests of Mr. and Mrs. Clayton Wright included Mr. and Mrs. Dorvel Hoogan of Smyrna, also Mrs. William Hill and Mrs. Blanche Reid of Stirling and the Misses Helen and Verna Rikston, of Burlington.

Recent guests of Mr. and Mrs. Murray Morgan included the Rev. Mr. Black of Peterborough, Mr. and Mrs. George Goodfellow of Roslin; and Mr. and Mrs. Harry Morgan and Darlene of Hallowey.

Mr. and Mrs. Goldie McInroy attended the funeral service of Mrs. James Mumby, at Stirling on Monday.

Mr. and Mrs. George Holden of Alberta were Sunday evening guests of Mr. and Mrs. Alex McCurdy. Mr. and Mrs. Roy Eggleton of Stirling were callers at the same home.

Mr. and Mrs. William Doonan and family were weekend guests of friends at Watertown, U.S.A.

Mr. and Mrs. Marvin Grisham, Carol and Billy; Mr. and Mrs. Cam Clifford and Verna, of Elmvale, were supper guests on Sunday evening of Mr. and Mrs. Neville McIlmoyle.

Miss Tillie Donnan was a holiday guest of her brother, Mr. Samuel Donnan.

Mr. and Mrs. Donald Wilson and son, Jeffrey, were guests on Thanksgiving holiday with Mr. and Mrs. Foster Wilson, Sarah and Arthur Wilson were Monday guests at the same home.

Mr. and Mrs. Milton Sills of Iroquois Falls; Miss Helen Sills of Toronto; Mrs. Hazel Sexsmith of Napanee; Mr. and Mrs. Harry Sills of Roslin, and Mr. and Mrs. Lorne Sills and sons were Sunday guests of Mr. and Mrs. Russell Sills.

Weekend guests of Mr. and Mrs. John Wallace and Mrs. Henry Mumby were Mr. and Mrs. William Wallace of Barrie and Mr. and Mrs. Harper Holline of Stirling.

Thanksgiving guests of Mr. and Mrs. James Mumby were Mr. and Mrs. William Fox of Toronto; Mr. and Mrs. Keith Bush of Frankford, Mr. and Mrs. Ed Innis of Toronto and Mrs. Pearl Wilson.

Mrs. William Bray was a Sunday guest of Mr. and Mrs. Keith Bray of Ivanhoe.

Mrs. Floyd Sheffield enjoyed the last two days of the week over the weekend, and while there visited Mrs. Jean Millar.

Mr. and Mrs. Harold Thompson of Watertown were recent guests of Mr. and Mrs. Harold Thompson.

Mrs. Melville Donnan spent a few days recently with her son and daughter-in-law, Mr. and Mrs. James Donnan, of Napanee.

Mr. and Mrs. Goldie McInroy attended the anniversary services at Moira on Sunday, and were dinner guests of Mr. and Mrs. Wallace McInroy.

Mr. and Mrs. Goldie McInroy were Sunday evening guests of Mrs. L. Lawrence, of Marmora.

Miss Doreen Bedlett of Peterborough, Mr. and Mrs. Glen Hammond, daughter of Oshawa, and Mrs. Philip Carr of Marmora, were recent guests of Mr. and Mrs. Frank Hammond.

Mrs. William Bonistell of Belleville was a Monday evening visitor of Mr. and Mrs Kenneth Palmer.

Mr. and Mrs. Gerald Cooke of Toronto spent the weekend with Mr. and Mrs. Howard Cooke.

Mr. and Mrs. Arthur Hassall, Barbara and Thomas, were guests of Mr. and Mrs. John Hassall on Friday evening. It was the 65th birthday of Mr. Samuel Hoodspith.

W.M.S. MEET

The W.M.S. of the United Church held their October monthly meeting on Tuesday afternoon with a fair attendance. Mrs. Frank Hammond presided and read a poem. Mrs. James S. Wilson read the Scripture lesson and Mrs Hammond offered prayer. Mrs. George Dyson gave a travelogue of their trip to England, which was most interesting.

Following the business period, lunch was served.

EARLY FARMERS

First exports of New Brunswick potatoes and cheese came from around Hopewell Cape on the Petitcodiac River.

(ADVT.)

QUICK RELIEF FROM TORMENTING PILES
(without pain or discomfort)

For generations, regular Moone Ointment has brought comfort and healing to literally millions of people.

And Moone Pile Remedy Ointment (sold in the new Tube) for relief from the distress of internal piles, has all the ingredients that have helped so tremendously before. Moone Pile Remedy Ointment is specially designed for medically approved relief of pain, itching and distressing bowel comfort.

If you have inflamed or protruding Piles why suffer another day? Get Moone Pile Remedy and be convinced.

MOONE PILE REMEDY No. 1

Make sure you ask for MOONE and get the tried and proved, inexpensive relief that Moone Pile Remedy No. 1 can bring you.

COST OF LIVING

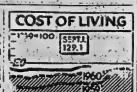

AVERAGE PAY

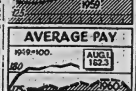

LIVING COSTS STEADY

Canada's cost-of-living index levelled off at 129.1 at Sept. 1, unchanged from a month earlier when it rose one-tenth of a point.

Upper graph traces living costs based on 1949 prices equalling 100, from the start of 1959 to date this year.

Lower graph shows the index of average, industrial wages and salaries dropped to 126.3 at August 1 from 126.4 the previous month. The index is based on 1949 figures equalling 100. (CP Newsmap.)

Massassoga

MASSASSAGA — Mr. and Mrs. H. Ibbell and family of Branchridge spent the week-end with Mrs. H. Brumsell and also attended the Pinnacle Picnic on Saturday. On Sunday, Mrs. Brumsell accompanied them to Sunday dinner guests of Mr. and Mrs. Thrasher and family.

Mr. and Mrs. R. Snider of Cavan were callers in this community one day recently and visited Mr. Wesley Way. Mr. and Mrs. Jim Robinson, also Mrs. Marshall Brumsell, Mr. and Mrs. Snider were residents of Massassaga at one time.

Mr. and Mrs. Archie C. Coe attended an afternoon tea at Mr. and Mrs Ivan McFarland's in Napanee.

Mr. and Mrs. Frank Belong accompanied Mr. and Mrs. R. Anderson to the home of Mr. and Mrs. Bill Clapp Sr. evening on Monday, in Belleville.

Mr. and Mrs. Graydon Brumsell attended Norwood Fair on Saturday and spent the evening supper hour with Mr. and Mrs. Alex Brumsell.

Mrs. Burton Thompson attended the afternoon tea at Mr. and Mrs. Ivan McFarland's at Napanee.

Mr. and Mrs. Ron Daughin are holidaying in Toronto with other points west.

Mrs. Harold Brumsell of Ottawa and Mrs. Hazel Brickman of Trenton are spending a few days with Mrs. Frank Belong.

Mr. and Mrs. D. Farnsworth are leaving the community to reside in Kingston. Mr. Farnsworth is attending Queen's University.

Mrs. G. Field and David spent the weekend with Mrs. Will Gray.

Mr. and Mrs. Foster and family spent Thanksgiving with their daughter and family in Port Hope.

Everyone is gald to see Mrs. Neddow home again after her recent stay in the hospital.

Mr. and Mrs. H. A. Durand of Belleville were Saturday supper guests of Mr. and Mrs. Burton Thompson and family.

Mr. W. Gray spent one day recently with her sister and husband, Mr. and Mrs. Townsend, Belleville.

Massassaga W.A. held its October meeting at the home of Mrs. A. Wallbridge.

Mr. Robert Bell spent one day recently with his daughter, Mrs. B. Thompson and family.

Mr. and Mrs. Pope also spent one evening at the same home.

Mr. and Mrs. Norman Wallbridge spent Saturday evening with Mrs. Howard Wallbridge and Douglas. Monday evening Mrs. M. Alder spent the evening with them.

Mr. and Mrs. Carl Bagin had their baby christened on Sunday and entertained several guests at their home later.

Mr. and Mrs. Arthur Vallow entertained friends from Toronto over the weekend.

Mrs. Arthur Sandy Grills spent a recent evening with Mrs. Will Gray.

Mr. and Mrs. McNamee of Boston, Mass., are spending a few days with Mr. and Mrs. Bill Jose.

Mr. and Mrs. Morley Vallow were at the home of Mr. and Mrs. Roy Vallow for Thanksgiving.

Tubby Clayton's Toc H. Founded in Belgium in 1915 Going to Get Revival

Stirling

STIRLING — Mr. and Mrs. Oliver Shapley, Mrs. N. E. Eggleton and Mr. A. R. Wannamaker attended the funeral of Mr. Cecil Harold R. Zufelt in Cobourg on Wednesday.

Mr. and Mrs. Percy Craig recently entertained Mr. and Mrs. Bert Cook of Brampton.

Miss Grace Carleton, Toronto, spent the weekend with her mother, Mrs. E. Carleton.

Mrs. Floyd Armstrong, president of Stirling Horticultural Society, and Mr. Armstrong, were guests on Friday evening at the Flowing Match banquet, held in the Belleville Armouries.

Mr. and Mrs. Russell Wescott, Hammondville, spent Thanksgiving with his sister, Mrs. Burton Bateman and Mr. Bateman.

Mr. and Mrs. Wilbur Johnston, Miss Jessie Johnston and Mr. Angus Johnston, have taken up residence in Stirling in the new house, on the Belleville road.

On Friday morning at the Belleville Flowing Match the Ontario Horticultural Society sponsored a special program in the Ross room. There were various films and demonstrations. Mrs. Floyd Armstrong, president of Stirling Horticultural, demonstrated "The Use of Dried Weeds." Her central theme was the use of dried weeds, gathered in Florida in 1940. The use of cat-tails, bear's-ears and a few real flowers made a most picturesque centrepiece.

Mrs. Percy Craigwell and sons John and Claire spent a recent weekend in Waterloo. Claire has enrolled in a five-year course in engineering at Waterloo University.

Mr. and Mrs. Elwood Bateman entertained on Thanksgiving Sunday, Mr. and Mrs. Gordon Tanner, Oak Hills and Mr. and Mrs. Burton Bateman.

Mrs. A. Packman, Toronto, is spending some time this week with Mr. and Mrs. Ollie Anderson.

On Tuesday she gave an address to St. Paul's W.M.S. and members of the W.A. were invited.

On Wednesday evening, October 4th, Reeve and Mrs. Kenneth Mumby of Rawdon Township, Mr. and Mrs. Reg Hoy of Belleville and Mr. and Mrs. Leslie Edwards attended the wedding of their daughter, Beth Cunningham, to Diane Edwards, in the St. Andrew's Church, Bloor and Jarvis Streets, in Toronto, and also the reception which followed the ceremony.

By ROD CURRIE

LONDON (CP) — Tubby Clayton's Toc H finds flourishing in many lands but floundered in Canada and he has decided to pack his bag and go over to see what can be done about it.

Rev. Philip B. Clayton, at 78, considerably less tubby than he was when he picked up his nickname, founded Toc H in 1915 in the Belgian town of Poperinghe, then the rallhead to the First World War slaughterground of Ypres.

Toc H had no definite design in those days and its objectives are still rather vague. There was no intention then of building it into a continuing organization but under the guidance of Tubby —everyone calls him that—it grew and now counts some 25,000 members in more than 1,000 British clubs and 1,000 overseas groups.

Certainly the most remarkable Toc H member is Tubby, a slightly stooped rather moonlike figure with a seemingly inexhaustible capacity for work. He keeps busy two secretaries, one of whom arrives for work in the evening after the other has left. Tubby always says an assistant that he crawls into bed before 2 a.m.

Tubby was born of a well-to-do English family in Australia and soon proved himself a fine scholar — and an agnostic. He read theology to prove his case against Christianity, was converted and now is chaplain to the Queen and vicar of All Hallows by-the-Tower, the post's ancient parish church in London.

His Canadian tour opens with a visit to Toronto Nov. 1. He is to sail for home from Vancouver Dec. 7.

He will preside chaplain to the British 9th Division in Belgium when he and a few others lift spade and axe for leasing an abandoned mansion in the almost deserted town of Poperinghe as a rest centre for men from the front.

The Queen named Talbot House in memory of Gilbert Talbot, a son of Clayton who had been killed earlier in the war. Toc H became the signallers' code for Talbot House and still the same stuck.

The attraction of Tubby's charm, wit and love of talk—plus the books, beds, food and warmth and quiet of the garden—drew more than half a million war-weary soldiers to the haven. It was open to all ranks from the countries and this rule was understood by the sign over Tubby's office door: "All rank abandon ye who enter here."

There was a makeshift chapel in the attic but there was no pressure on the men to attend services.

Mr. and Mrs. Harry Grills spent a recent evening with Mr. and Mrs. Will Gray.

Mr. and Mrs. McNamee of Boston, Mass., are spending a few days with Mr. and Mrs. Bill Jose.

Mr. and Mrs. Morley Vallow were at the home of Mr. and Mrs. Roy Vallow for Thanksgiving.

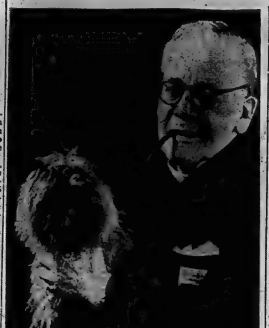

QUEEN'S CHAPLAIN — Rev. Philip B. Clayton, chaplain to the Queen and vicar of the most ancient parish church in London, has scheduled a visit to Canada November 1 - December 7. His aim is to boost membership of Canadian groups in Toc H, a flourishing aid society he founded in 1915. The organization now has more than 1,000 British clubs and 1,000 overseas groups. (CP from UKIO.)

his office and living quarters in a lopsided old building, once the residence of William Penn, near his parish church.

Slumped in the tattered, high-back chair at the head of the table, he gives the appearance of a combination kindly old family physician and a sort of elderly beatnik. His unruffled attire consisting of a scuffed brown boots, rumpled grey trousers, slightly tattered blue jacket, clerical collar and ill-fitting dicky front, many of the poor job of hiding the shirt and red braces underneath.

He conversed easily, monopolizing the conversation without offending his guests.

The trouble with the organization in Canada, he says, is that the original members kept Toc H as a sort of veterans club and it faded as many of the old vets passed on. In British and other places it took on social work and brought in young members down to age 16.

Even its founder finds it difficult to give a concise definition of the modern day Toc H organization.

Under the banner "unpaid, unthanked and unnamed," members seek to serve wherever and however they can—visiting prisoners, working with the blind, supervising children at beaches, doing favors for the old and infirmed.

Slumped in the tattered, high- | Shunned in the early days of the movement because they were considered "pinks," Tubby has returned to organize men and money to help in leprosy village.

He has travelled widely in connection with Toc H at work but this will be his first visit to Canada since 1925 when he made a lecture tour and was guest of Lord Byng, an old friend and then governor-general.

"They decided to teach me to skate" he recalls, "and so I skated around Rideau Hall on my backside."

During his November tour to Canada he will visit a number of friends, including former governor-general Vincent Massey.

Rawdon

RAWDON — Mrs. Carl W. Clancy, Rawdon, accompanied Misses Cora and Evelyn Bailey of Port Arthur, on a trip to Toronto and North Bay.

Mr. and Mrs. Milford Wright-Mr. and Mrs. Walter Wrightman and Mr. and Mrs. Russell Wrightman attended the Wrightman-Sillis wedding in Trenton on Saturday.

Mrs. Ella Mills, Toronto, spent the holiday weekend with Mr. and Mrs. Will Jetts and family.

Mr. and Mrs. Harry Vandervoort attended the Hagerman-Reid wedding in Bethel United Church. Miss Carol Vandervoort was one of the flower girls and Mr. Robert Vandervoort was an usher. Mrs. Vandervoort assisted in the serving with the bride's mother.

Mr. and Mrs. Alfred McCaw of Niagara Falls were supper guests on Thursday evening at the home of Mr. and Mrs. Sid Williams. They also visited relatives in Stirling.

Miss Raye David, of Toronto spent the weekend with her parents, Mr. and Mrs. Ira David, and family.

Miss Luella Roche, Ottawa, a retired missionary, will be the guest speaker at the WMS rally day, Wednesday, October 18th, at Wellman's United Church. The first one will be under the direction of Mrs. R. M. McMullin who has recently moved to her new home in Lindsay.

Mr. and Mrs. Albert Hutchinson, Toronto, are holiday weekend with his brother, Frank Hutchinson, of Anson.

Mr. and Mrs. Sid Williams entertained Mr. and Mrs. Frank Emerson of Moira on Thanksgiving Sunday.

Hundreds of Rawdonians paid a visit to the International Plowing Match last week. From the Upper Pleasant-Rawdon community, 125 people attended at least one day out-of the four.

Schools will be closed for Thanksgiving at the Hickson Sales Barn at Hoards.

Ronald Heath, a student at OAC, Guelph, spent the weekend with his parents, Mr. and Mrs. Will Heath.

Mr. and Mrs. George Watson recently entertained Mr. and Mrs. Albert Bronson, Madoc.

Mr. and Mrs. Bryson Seeley and daughters were guests of Mr. and Mrs Ira Allbone, Peterborough, on Sunday.

Messrs. Roger Smith and Hugh Bolton, students at OAC, Guelph, and Raeburn Scott of Kingston University, spent the holiday with their respective parents at Mount Pleasant.

LOOK AHEAD ...buy 1961 CANADA SAVINGS BONDS

AT THE TORONTO-DOMINION BANK
THE BANK THAT LOOKS AHEAD

FOR
- BIBLES
- SACRED SONG BOOKS & CHOIR MUSIC
- BIBLE STUDY HELPS
- SACRED RECORDINGS
- TALKING BIBLES (On Records)
- CHRISTIAN FICTION For All Ages
- CHURCH AND SUNDAY SCHOOL SUPPLIES
- AWARDS - PINS PLAQUES etc., etc.

SUNDAY SCHOOL SUPPLY HOUSE
P.O. Box 51 Belleville WO 8-2297

C. A. PERRY, Manager

BELLEVILLE BRANCH

2nd Sidney

2ND SIDNEY — Mr. and Mrs. Alvin Dunn and children were supper guests of his mother, Mrs. Alec Dunn, of Belleville, on Sunday evening.

Mr. and Mrs. Joe Smets returned to London on Saturday, having overnight in Toronto on the return trip.

Mr. and Mrs. Lewis Mastin and family spent Sunday evening with Mr. and Mrs. R. Dent and Ethel at the Shrubby cottage.

Mr. and Mrs. Charles St. Blaire, Mr. and Mrs. Paul Reid and children were dinner guests of Mr. and Mrs. Frank Reid on Thanksgiving Sunday.

Mr. and Mrs. Frank Whitmore spent the weekend with her sister, Mr. and Mrs. Kenneth Syre and brother, Walter Moncrief, of Cavan.

Mr. and Mrs. Perry Hamilton and boys had dinner on Sunday with her sister, Mrs. T. Howard, of Hamilton.

Mr. and Mrs. Carl Cowdy and Mr. and Mrs. Floyd Sandercock spent Sunday in Picton with Mr. and Mrs. B. Thompson.

Mrs. Will Yateman and Brenda were weekend guests of her daughter, Mrs. Shea, of Windsor.

Mr. and Mrs. Ted Trice and children spent Sunday with her parents, Mr. and Mrs. Ernest Curtis.

Mr. and Mrs. Frank Sandercock, Mrs. James Sandercock, were guests of the former's sister and husband, Mr. and Mrs. Clifford Millar and family.

Mr. and Mrs. Frank East of Cobourg and Mrs. Grace Blackburn, guests of Mr. and Mrs. Wilbert Hart and family. Thanksgiving Monday.

Mr. and Mrs. John Funk and son Victor, of Eden Mills and Mr. and Mrs. Clarence Funk, Mount Chris, were dinner guests of Sgt. and Mrs. Lloyd Bewley and family for Thanksgiving Day.

SILLS
CLINICS

FOR SERVICE

BEGINNING SATURDAY, OCTOBER 21st, BILL DING INVITES YOU TO ATTEND HIS

"YOU CAN DO IT" CLINIC

AT 10.00 A.M.

The first in a series on how to build your own Recreation Room

SATISFACTION

PLACE
ARTHUR A. SILLS SON LTD.
405 DUNDAS ST. EAST
Just past Belleville General Hospital

TIME
SATURDAY
OCTOBER 21st.
10.00 a.m.

Arthur A. SILLS & Son Limited
LUMBER & BUILDING SUPPLIES
405 DUNDAS STREET, E. • Telephone WO 8-6731 •

We are open from 7.30 to 5.30, Fridays 'til 9.00, Saturdays 'til 5.00

Successful Living

By Doris Clark

[A Canadian Social Worker Helps with Human Problems]

Why Do Boys Get Fresh?

DORIS CLARK

DEAR DORIS:—I started going with boys when I was twelve, and it has always been miserable for me. It wasn't bad the first two years, but after that it seemed that no matter what guy I went with, he always expected me to cooperate with him. I always laughed it off and got them interested in something else.

When I walked down the street I just got sick at all the boys whistling and calling out nasty remarks like "Hi Sexy" or "Look at that wiggle". I don't know what I did wrong to make the male clan think and act that way but they did and still do.

Soon they started setting traps, for instance one guy would pick me up then gather two or three guys up, drive out to some back road and recite their motto, "Either you come across or walk home!" God in His mercy spared me each time, though I doubt if I could count the many times I've cried before they let me go and took me home.

I lost one boy I liked because of talk, and now I've taken the altitude that tomorrow's just another day that I have to live through because I can't die. I am 15 and have always gone with older boys, around 23. Now what am I doing to do? Why do boys maul me and get mad if I don't neck? — SHATTERED.

DEAR SHATTERED:—You are living evidence that twelve is too young for dating. And it's a big mistake to go with men so many years older than you are.

If they call you sexy you must look or act that way. Too much make-up can look sexy and artificial; skirts too tight and too short show the figure too much for good taste. If you wiggle your hips when you walk you are asking for rude loud remarks.

Even though you are still a virgin, you may be making boys think you want them to touch and caress you. Do you give kisses easily?

Take yourself in hand with a determination to become, and act like a lady. More conservative clothes, less make-up, an interest in something besides boys; and no interest whatever in men over 18. You need girl friends and outdoor sports. You need to have a talk with your mother who can help you to entertain and make acceptable friends right in your own home.

I am sending you the name of a book which can help you to learn more about how to act and have fun at sixteen.

* * *

DEAR DORIS:—A woman who was a friend of my mother's moved in with us, — my two young sisters, my father and me, after she died and keep house for us. She said she wanted a home and would not ask for any wages.

Now we find she talks about us to everyone, although she is as sweet as sugar to our faces. I think she wants my father to marry her. If he should ask her to leave, can she sue for a breach of promise or for back pay? — KENNETH.

DEAR KENNETH:—Depends on the facts. You need a lawyer.

* * *

Did your father make any promise to her? Are you sure about her not wanting any money? The laborer is still worthy of his hire, and if your father wants to get rid of her he should pay her a reasonable sum for her services and give her notice.

* * *

DEAR DORIS:—I would appreciate it very much if you could answer the following questions:

(1) When receiving an engagement ring for Christmas, what is a proper gift to give in return?

(2) When invited to a shower and unable to attend, is it right to give a gift just the same?

(3) When invited as bridesmaid to a wedding, does she receive an invitation? Also, is she supposed to give a gift to the bride? If so, what type of gift would be appropriate?

(4) When about to be engaged, what is the correct manner to ask permission from the girl's parents? D.

DEAR C. D.:—(1) By now you must know something he likes besides you! Photography? Then a camera. Football or birdwatching? Then binoculars. Otherwise, personal jewellery, as cufflinks, tie pin or watch; or leather goods, a monogrammed wallet or suitcase, or a good pen and pencil set.

(2) Yes.

(3) Yes. Yes. Something for the new home.

(4) The girl should be the one to make it easy for the young man to have a talk with her father, and perhaps her mother too. These days young people feel they have the right to shake the decision about marriage without consultation. But the well-bred young man will want an opportunity to tell his girl's parents how he feels about her and seek their approval for the plans they have.

* * *

DEAR DORIS:—I am 25 years old and I don't think I have had much experience with men. I don't know how to act with them any more.

Every time I meet someone I like they are very nice to me and show they are interested, but say they will phone me and never do. I don't know whether I am too nice to them or not nice enough. I cannot seem to keep any of the ones I like. Please tell me what to do—MIXED UP.

DEAR MIXED UP—I don't know what you are doing wrong. It's hard to change at 25, but I can tell you some Ways That Win.

How you look counts: Do you bathe daily, keep your hair shining and pretty, wear clean, modish clothes?

How you think counts: Do you read the paper, so that you can carry on an intelligent conversation? Can you play any instrument? How is your bridge game? Men like girls who are good companions and know how to occupy leisure time happily. How about your cooking?

How you feel counts: Can you show a sincere liking for your companion by drawing him out about his pet enthusiasms? Men cannot resist a girl who finds them interesting and adds to their own self-esteem. None of us can.

Devote a season to unscrambling Mixed Up into a Symphony of Charm. Then report again.

* * *

(Doris Clark, master of Social Work, is a graduate of McGill, Toronto and McMaster universities, has had broad experience in social work. If you would like help with your problems, write to her in care of this newspaper, enclosing a self-addressed, stamped envelope.)

Shown is the 1963 Rambler American four-door sedan, featuring many engineering advancements and mechanical improvements designed for greater economy and reduced maintenance. Ten models are offered in the Rambler American line, including two and four-door sedans and station wagons, and a two-door convertible. For the first time, a Double-Safety brake system and self-adjusting brakes are available as standard equipment on all models. New features also include a new optional automatic clutch transmission, called "E-Stick," new compact automatic transmission, increased mileage between lubrication and oil changes, and many other improvements.

Moira

MOIRA—Mr. and Mrs. Fred Preston, Thomasburg, attended Moira anniversary service on Sunday, and were dinner guests of Mr. and Mrs. Donald McInroy and on Sunday evening Mr. and Mrs. Fred Wale, Brockville, and his mother, Mrs. G. Wale, Belleville, spent the evening at the same home.

Mrs. Frank Vandervaeter, of Belleville, is visiting with her son, Mr. Fred Regensburg and Mrs. Regensburg.

Mr. and Mrs. Douglas Thompson and boys, Belleville, attended Moira anniversary service and were dinner guests of Mr. and Mrs. Kenneth Thompson and Mr. and Mrs. Earl Thompson and children were the guests at the same home.

Mrs. Blake Ketcheson spent a few days in Belleville last week with her daughter, Mrs. Williams, and returned home on Saturday.

Sorry to report that Mrs. Ezra Scott is a patient in the Belleville General Hospital following surgery and all hope for speedy recovery.

Mr. and Mrs. Bill Scott attended conference on Sunday at Bancroft Gospel Hall.

Mr. and Mrs. Archie Bailey, of Carmel, attended Moira anniversary on Sunday and were dinner guests of Mr. and Mrs. Wesley Farrel.

Mr. and Mrs. George Elarby of Belleville spent several days with Mr. and Mrs. Wallace McInroy and attended anniversary service on Sunday. On Monday Mr. and Mrs. Wilbur Hazzard were dinner guests of the McInroy's and Mr. and Mrs. Elarby returned home with them.

Mrs. George Foster spent the weekend with her daughter, Mrs. Coleman Townsend and Mr. Townsend, Halloway.

Mr. and Mrs. Goldie McInroy attended anniversary at Moira Sunday and spent the dinner hour with Mr. and Mrs. Wallace McInroy, who Mr. and Mrs. Marvin Graham, Carol and Billy; Mr. and Mrs. Clare Grace and baby of Elmvale, Mrs. Harrie, were dinner guests at the same home.

Mr. and Mrs. Archie Bailey, Bill Bailey and friend, of Carmel, Mr. and Mrs. David Scott of Belleville, spent Sunday with Mr. and Mrs. Bill Scott.

Mr. and Mrs. Gordon Foster attended church service, then motored to Ottawa on Sunday to celebrate their wedding anniversary.

Mr. and Mrs. Angus Mumby were visa-hour and evening guests of Mr. and Mrs. Percy Mumby, Springbrook, on Sunday.

Mrs. Jeff Calvert left on Monday for Montreal where she took a plane from Dorval airport for a trip to England to visit her mother and other relatives.

Mr. and Mrs. Billie Vardy spent Monday with Mr. and Mrs. David Mumby.

Mr. David Mumby had the misfortune to have a bone broken in his hand, which is now in a cast.

Mr. and Mrs. Lewis Millar and children, Tweed, attended anniversary service and were dinner guests of Mr. and Mrs. Joe Kellar.

Mr. and Mrs. Francis Thompson, Foxboro; Mrs. Cook spent dinner hour with Mr. and Mrs. Gilbert Thompson, on Sunday.

Mr. and Mrs. Gordon McInroy and boys spent Sunday with Mr. and Mrs. Wallace McInroy.

Many from this district attended the International Plowing Match this past week. The ladies of the W.I. helped to cater, at the official tent.

Mr. and Mrs. James Vandervater; Mr. and Mrs. Gilbert Thompson, and Mr. and Mrs Wallace McInroy attended the banquet on Friday night, at the Belleville Armouries.

ANCIENT RACE

The million or so Basques of the Pyrenees between France and Spain are of an ancient, unknown heritage, possibly Etruscan.

4th Thurlow

4TH THURLOW—Mr. and Mrs. Arthur Balcanquel, Stirling, spent Saturday evening with Mr. and Mrs. Fred Garrison.

Mrs. Garnet Sills and Jimmy are spending a week with Mr. and Mrs. Leonard Sills.

Glad to report an improvement in the condition of Mr. Bruce Martin, who is still a patient at Belleville General Hospital.

Mr. Olga MacDonald, Mrs. Fred Garrison, Saturday afternoon callers at the home of Mr. and Mrs. Clayton Osborne, of Lonsdale.

Mrs. Rita Haight, Mrs. S. Watson, 3rd line, were Friday evening callers at the Garrison home.

Mr. and Mrs. Borden Forsyth, Mr. Tom Peacock, attended the Churchill and Cooper wedding in Kingston, Saturday afternoon.

Mr. and Mrs. Clayton Ritz spent the weekend in Syracuse, N.Y.

Mr. and Mrs. Frank Walker, Belleville, were recent Tuesday callers at Mr. Cooley and Treverton home.

Mr. George Garrison, Mr. Jack Garrison, of Dundas, Mrs. Olga MacDonald, Shannonville, spent the weekend with Mr. and Mrs. Fred Garrison.

Mr. Roscoe and Richard Garrison spent the weekend in Syracuse, N.Y.

Mr. and Mrs. Harvey Carleton, Joan and Ann of Almonte were holiday weekend guests of Mr. and Mrs. Bruce Martin and family, and of Mr. and Mrs. Edmond Carleton and family.

Mr. and Mrs. Gordon Redcliff and family, of Trenton, spent Sunday evening with Mr. and Mrs. Russell Ritz and family.

Mr. and Mrs. Milton Treverton and Marlene spent a recent Sunday with Mrs. Henry Cooke, of Stirling.

The Bethany and Gilead Ladies helped cater at the Canadian National tent at the plowing match last week.

Mr. and Mrs. Grant Colebrook were Sunday dinner guests of Mrs. Henry Cooke, of Stirling.

Mrs. Russell Hitz, Barbara and Borden, spent Monday evening with Mr. and Mrs. W. Calvert, of Centenary.

Mrs. W. Bradshaw, of Plainfield, spent Sunday with Mr. and Mrs. George Sills.

Mrs. Douglas Tummon spent Monday evening with Mr. and Mrs. Jack Juby and Mrs. W. Waterhouse, of Foxboro.

Mr. and Mrs. Bert Martin and Mrs. Ivan spent Sunday with Mr. and Mrs. H. W. Rose, of Frankford.

MOSTLY RURAL

About 17,000,000 of the 28,000,000 inhabitants of Turkey are rural dwellers.

Johnstown

JOHNSTOWN — Mr. Milford White, Paul and Clare of Elizabethville were supper guests on Wednesday evening of his sister and husband, Mr. and Mrs. Douglas Harry and family.

Mr. and Mrs. Lyle Lewis of Foxboro and family, spent Thursday evening with Mr. and Mrs. Everett Harry.

Mrs. Willmott Emery, Mr. and Mrs. Lyle Emery, Mr. and Mrs. Fred Jeffery, of Melrose were dinner guests on a recent Sunday of Mr. and Mrs. William S. Harry and family.

Mr. and Mrs. Elmer Bryan, Sandra Kelly and Susan of Seeley's Bay, attended the Plowing Match on Saturday afternoon, spending the night with her sister, Mrs. Everett Harry and Gerald Harry of the Clapp family, on Sunday.

Mr. and Mrs. Frank Harry, Mr. and Mrs. Gerald Harry of Brockville and their children; Geraldine of Oakville and Mrs. Douglas Harry and family; Miss Fern Tinney of Cobourg were dinner guests on Sunday of Mr. and Mrs. William S. Harry and family.

Mr. and Mrs. Kenneth Sickle had dinner with their daughter and husband, Mr. and Mrs. Allan Boate, of Belleville, on Sunday.

Mr. Grant Ketcheson of Macdonald College, Quebec, spent Saturday with his sister and brother-in-law, Mr. and Mrs. Arnold Harry and children.

Mr. and Mrs. Russell White, of Elizabethville; Mr. and Mrs. Clarence Bratty were supper guests of Mr. and Mrs. Douglas Harry on Thursday evening.

Mr. and Mrs. Vincent Gare and Marie of Sharon, spent Thanksgiving with their son and wife, Mr. and Mrs. Kenneth Gare and children.

Mr. and Mrs Douglas Harry attended the Plowman's banquet at the Belleville Armouries on Friday evening.

Miss Janie Johnson spent the weekend with her parents, Mr. and Mrs. Frank Johnson, Janie is attending York University at Toronto.

Mr. and Mrs. Ed. Harry of Albert Harry, Mr. and Mrs. John Lambert had dinner on Sunday with Mr. and Mrs. Arnold Harry.

Mrs. Douglas Harry attended the Gibson — Brown wedding at Brighton United Church, on Saturday.

Mrs. Wayne Tripp and children spent Sunday with her parents, Mr. and Mrs. Norman Le'Vasseur of Bromfield Rd.

Miss Fern Tinney of Cobourg was a weekend guest of Mr. and Mrs. Douglas Harry and family.

CAUSE and RESULT

It is authentically true that VISUAL efficiency and GENERAL efficiency are one and the same thing. Either type of STRESS can be the cause or the result. The instant that either type moves in, personal efficiency drops as sea the result.

Both are closely interrelated activities of the mind.

A present-day analytical examination by a Vision Care specialist can at least banish a doubt!

(By Appointment)

We Learn to SEE — We See We LEARN

J. A. McFEE OPTOMETRIST

BELLEVILLE

DIAL WO 8-2281 — 210 CHURCH STREET

Camel

CARMEL—Quite a crowd attended the Thanksgiving service on Sunday morning at Carmel.

Miss Margaret Downing and boys spent Thanksgiving weekend with her mother, Mrs. M. Reynolds.

Mr. and Mrs. M. Blackburn, Ottawa, spent the weekend with Mr. and Mrs. C. L. Dafoe.

Mr. and Mrs. Colin Campbell and their daughter Anne Lou, from Clinton Ontario spent the Thanksgiving weekend at Mr. and Mrs. Seldon Homan's.

Mr. and Mrs. Carl Ingram and baby, from Campbellford spent Thanksgiving with Mr. and Mrs. Amos Wilsmore, and Murray.

Quite a number attended the plowing match.

Mrs. J. B. Patterson spent Monday afternoon with Mrs. D. Williams, in Belleville.

Miss Bessie Hollinger is spending a few days with her sister, Mrs. H. Dafoe.

Mrs. J. B. Patterson spent Tuesday afternoon with Mrs. H. Dafoe, and sister, Bessie.

Mr. and Mrs. S. Howes spent Thanksgiving with Mr. and Mrs. Ladacers.

Woman Locked In Car Trunk For Six Days

SEATTLE (AP) — An Alaska woman, her hand waving feebly through a hole punched through the back seat of an auto trunk, was found Friday locked in a car trunk on a ship that had been at sea six days.

The woman, identified as Francisca Marie, 40, apparently had been in the car trunk since the steamship Tsinan left Cordova, Alaska. She was taken to a hospital for treatment of stiffness and exposure.

The Alaska Steamship Company said the car was put aboard by Amos Uganiza, 35, a Fisherman who flew here ahead of the steamship. Uganiza said the woman apparently took it upon herself to follow him to Seattle.

ROAM WIDELY

Most sharks favor warm and temperate ocean, but some types roam far north.

"Just a Second"

"Really, Mr. Jones—this is not what we mean by a parent-teacher association."

DIAMONDS

RONALD KEEL

JEWELLER

256 Front St. At Victoria Ave.

DON'T PUT UP WITH SEE-SAW CEILINGS...

PUT UP TENTONE ACOUSTICAL TILES

styled for sound absorption!

Soak up sound and give an attractive finish to ceilings in new or old rooms with TENTONE* Acoustical Tiles. Tongue-and-groove joints mean no face nailing, easy application. Ask to see the choice of patterns; Standard, Random, and new Micro.

new Satinote finish

TENTILE* Decorative Tiles for ceilings are the ideal cover-up for rooms with cracked or damaged plaster ceilings. Available in a variety of sizes . . . all with new Satinote finish. Also, see TENTEST* Decorative Wall Planks, to make old walls look new.

*TRADE MARK

ip

INTERNATIONAL PANEL BOARDS LIMITED

a subsidiary of

CANADIAN-INTERNATIONAL PAPER COMPANY

Ask Your TENTEST/TENTONE/TENTILE Dealer For An Illustrated Brochure.

HOUSTON'S

75 St. Paul St., Belleville, WO 8-6428

STIRLING LUMBER LTD.

166 North St., Stirling, EY 5-3333

Bellevue residents, phone Millbrk 3-9909 (No toll charge)

BELLEWOOD LUMBER & BUILDERS' SUPPLIES

445 Dundas St. E., Belleville, WO 2-4581

THE FAMILY COUNCIL

Phoebe K. — I see no reason to get up and make his breakfast.

Russell K. — I'll eat out and give her that much less house money.

* * *

Phoebe K. — How do you like this? Russ gives me the ultimatum that either I get up early and make him a good breakfast every day or he'll have it at a restaurant and take the price out of my allowance!

We've been married three years. At first I dragged myself out of bed each morning and prepared an elaborate, full course meal — juice, eggs, toast, muffins and coffee. What happened? Russ was either too late to touch it at all, or he gulped a mouthful of coffee and ran. I wound up here to face with warm juice and cold eggs for myself every day.

Now let him make his own breakfast. Instant coffee isn't so bad. He can read his paper quietly and slip out. It's not worth a fuss.

* * *

Russell K. — Isn't it a wife's place to prepare a husband's breakfast? Just because it was train time and the coffee was too hot to get down, just because I had to skip the meal a few times, Phoebe has closed up shop for good!

Okay, I'll eat breakfast in town and take a dollar a day off her food budget. My spending money doesn't cover "breakfasts out." I drag myself out of bed to go to work to support us. Phoebe should get up and take care of her part of the bargain — the housekeeping.

In all fairness, however, I'll admit she has a clean house and a fine dinner waiting for me in the evening. But still, I'm entitled to a breakfast, at home or abroad.

* * *

The Council — We've glad to referee here and remind these two that they're stacting at few insignificant trees and ignoring the majesty of the forest as a whole. A wife's place, Russell, is shoulder to shoulder with her husband to build close relationship and comfortable home for the family. Making hot toast in the morning is one of the silliest details of the project, not necessarily the smoke signal of the good wife.

Some woman shine by the dawn's early light. Others spark to with the setting sun. Phoebe seems to be one of the latter. If she were a real chipper A. M., she'd get into a crisp, ruffled dress dress, take the curlers out of her hair and set about cajoling Russell out of bed early enough to shower, shave, dress and still enjoy a leisurely breakfast. Just as in the ads, she'd bring him the hot popovers and the morning newspaper — all with a gleaming smile. Then, she'd send him off with that goodbye kiss which makes men lick home.

So, why not settle for the gendertul things which P hoebe K. whips up at the other end of the day, and work out some simple arrangement — not a punitive one! — about breakfast? Many men prefer getting their own coffee, to having to drink it face to face with a disheveled yawning and even — let's face it — unappetising wife.

Don't be rigid about it. After all, Phoebe did try. The trouble was that she wasn't awake enough and/or made sure you were up in time to eat the breakfasts she prescribed. (And by the way Russ, you know you won't eat dollar breakfasts in town. The boarderies are quick and low priced.)

Whatever the weekly compromise, each must reach out a bit to make the other's course smooth. Phoebe might set things up for Russell the night before, for instance. Then both can look forward to some delightful late breakfasts together, on the weekends.

Mountain View

BAPTISMAL RITES

MOUNTAIN VIEW — On Sunday communion service was held with Rev. T. F. Townsend of Belleville, assisted by, Mr. Neddow in charge. There was also a baptismal service when four infants were baptized. They were: son of Mr. and Mrs. Robert Barber; daughter of Mr. and Mrs. Reslou; son of Mr. and Mrs. W. Barber; two sons of Mr. and Mrs. D. Findlay and a daughter of Mr. and Mrs. G. McMurter.

After the service, Mr. and Mrs. G. McMurter entertained a number of their relatives and friends at their home for refreshments and a friendly social time. Their guests were: Mr. and Mrs. Roy McMurter (grandparents of the baby); Mr. and Mrs. Fred Brownson and children; Mr. and Mrs. Ben Anderson; Mr. and Mrs. W. Stanton; Miss Lillian Anderson; Mr. and Mrs. Alfred Poste and Mr. Lawrence Poste.

Mr. and Mrs. Howard Young of Agincourt and Mr. and Mrs. Ross Bush of Consecon, were Saturday evening callers at the home of Mr. and Mrs. Norris Gibson and family.

Mr. and Mrs. W. Ascott of Tyrconly were weekend visitors at the home of Mr. and Mrs. S. Barber. Miss A. Bowen of Belleville, was also a Sunday guest.

Mr. Harold Werkhoven, of O.A. College, Guelph, spent over the holiday weekend with Mr. and Mrs. M. K. Werkhoven and Jack.

Mr. and Mrs. C. Todd of West Hill, and Mr. and Mrs. R. Hall of Cobourg were recent visitors at the home of Mr. and Mrs. Alford Poste and Lawrence.

WANTED

PUBLIC SPIRITED MEN, WHO HAVE HOME WORKSHOPS TO REPAIR TOYS FOR CHRISTMAS GIVING TO NEEDY CHILDREN.

The Kiwanis Club will deliver a box of toys to your home for repairing and will pick up items when finished.

DON FINKLE, FINKLE ELECTRIC — WO 2-5331

TAMBLYN

Rexall 1¢ SALE

MONDAY TO SATURDAY

Buy One and Get One For 1¢

VITAMINS
VITAMIN & MINERAL TABLETS
50's Reg. 2.89 2 FOR 2.90
100's Reg. 5.25 2 FOR 5.26
250's Reg. 9.95 2 FOR 9.96

MULTIPLE VITAMIN TABLETS
30's REG. 3.73 100's REG. 4.98
2 FOR 2.76 2 FOR 4.99

COD LIVER OIL PLAIN
High Potency . . . An Excellent Source of Vitamin A and D
16-oz. Reg. 1.99 2 FOR 1.90
FORTIFIED WITH 10A and D
4-oz. Reg. 1.00 2 FOR 1.01

REXALL HALIBUT LIVER OIL CAPSULES
With Vitamin B12
BOTTLE OF 150
Regular 3.25 2 FOR 3.26

REXALL HALIBUT LIVER OIL CAPSULES
50 Regular 1.29 ..... 2 FOR 1.30
100 Regular 1.98 ..... 2 FOR 1.99
250 Regular 4.00 ..... 2 FOR 4.01

VITAMIN C TABLETS (ASCORBIC ACID)
25 MG. 100's REG. 95c 100 MG. 250's REG. 2.98
2 FOR 96¢ 2 FOR 2.01

Yeast & Iron Tablets 100's Reg. 1.25 2 FOR 1.26

REXALL POLYMULSION
8-oz. REG. 2.49 2 FOR 3.50
16-oz. REG. 5.25 2 FOR 5.26
32-oz. REG. 9.25 2 FOR 9.26
For Infants & Children
Pleasant Tasting Multiple Vitamin Preparation
Orange Flavored

KLENZO TOOTH BRUSH
Medically Approved Nylon Bristle Convex Shape and MULTITUFT
Reg. 2.50 2 FOR 51¢
DENTAL PLATE BRUSH
Reg. 2.50 2 FOR 61¢
CHILD'S TOOTH BRUSH
Reg. 2.50 2 FOR 30¢

M31 Tooth Paste 6-oz. Reg. 1.25 2 FOR 1.26 — 2 FOR 70¢
DENTAL FIX Powder 2-oz. Reg. 1.25 2 FOR 1.26 — 2 FOR 54¢
Rexadent Tooth Powder 2-oz. Reg. 1.25 2 FOR 1.26 — 2 FOR 70¢
Dental Floss Nylon 30 yds. Reg. 1.25 2 FOR 1.26 — 2 FOR 51¢

FIRST AID BUYS
Sheer Adhesive
Medicated Plaster Reg. 2.50 2 FOR 96¢

PRO-CAP ADHESIVE
¾" x 2 yards Reg. 75c 2 FOR 40¢
1" x 3 yards Reg. 1.25 2 FOR 60¢
1½" x 10 yards Reg. 2.50 2 FOR 60¢
TRI-WIDE Reg. 2.50 2 FOR 96¢
ABSORBENT COTTON 2-oz. Reg. 1.25 2 FOR 60¢
SURGICAL GAUZE Reg. 1.25 2 FOR 60¢
STERILIZED—1 Yd. 2nd-cut
GAUZE BANDAGE — STERILIZED
2" x 10 YDS. REG. 75c 2 FOR 60¢
3" x 10 YDS. REG. 75c 2 FOR 76¢

CLINICAL THERMOMETERS
Monogram 1 Min. Reg. 1.75 2 FOR 1.51
Quik-Tel 30-S Sec. Reg. 2.50 2 FOR 1.96

REXALL REMEDIES
BISSNA-REX MATES 50's Reg. 1.00 2 FOR 51¢
CAMPHORATED OIL 4-oz. Reg. 1.00 2 FOR 51¢
Kidney & Bladder Pills 100's Reg. 2.50 2 FOR 76¢
Toilet Lanolin 2-oz. Tube Reg. 75c 2 FOR 80¢
Castor Oil 4-oz. Reg. 85c 2 FOR 56¢
Mineral Oil 16-oz. Reg. 1.25 2 FOR 90¢

HYDROGEN PEROXIDE
10 VOL. 4-OZ. REG. 39c 2 FOR 31¢
10 VOL. 16-OZ. REG. 75c 2 FOR 76¢

CHRISTMAS CARDS
SPARKLING WINTER SCENES
14 ASSORTED CARDS Reg. 1.25 2 FOR 1.01
FROSTED FOIL ASSORTMENT Reg. 1.75 2 FOR 1.76
TAGS & SEALS ASSORTMENT OF 100 PIECES Reg. 50c 2 FOR 26¢

ADRIENNE SPRAY HAIR NET with LANOLIN
KEEPS CURLS NEAT CONTROLS UNRULY HAIR
6-oz. Reg. 3.00 2 FOR 1.50
11-oz. Reg. 4.00 2 FOR 2.00

MILK OF MAGNESIA
PURE MILD LAXATIVE IDEAL FOR CHILDREN
12-oz. Reg. 75c 2 FOR 76¢
TABLETS MINT FLAVORED
81's REG. 54c 162's REG. 1.25
2 FOR 55¢ 2 FOR 1.36

BRONCHIAL SYRUP
RELIEVES CONGESTION OF COLD AND BRONCHITIS EASY TO TAKE
6-oz. Reg. 99c 2 FOR 90¢
14-oz. Reg. 2.25 2 FOR 1.50

GLYCERIN SUPPOSITORIES
PRODUCE A PROMPT AND EFFICIENT ACTION
INFANTS AND CHILDREN
12's Reg. 99c 2 FOR 60¢
24's Reg. 1.98 2 FOR 99¢
ADULTS
12's Reg. 99c 2 FOR 60¢

ISOPROPYL RUBBING ALCOHOL
A SOOTHING BODY RUB AND EXCELLENT MASSAGE
16-oz. Reg. 1.79 2 FOR 99¢
32-oz. Reg. 3.29 2 FOR 1.80

REXALL MiSt SOLUTION
Mouth Wash—Gargle and Multi-Purpose Antiseptic
16-oz. Reg. 2.00 2 FOR 99¢
KLENZO ANTISEPTIC
16-oz. Reg. 2.00 2 FOR 99¢

SACCHARIN TABLETS
Effervescent
½ Gr. 100's Reg. 1.25 2 FOR 76¢
½ Gr. 300's Reg. 1.75 2 FOR 1.11
½ Gr. 500's Reg. 2.50 2 FOR 1.40
½ Gr. 100's Reg. 2.50 2 FOR 41¢
½ Gr. 300's Reg. 3.75 2 FOR 1.26

A-SA-REX TABLETS
5 Gr. A.S.A.
FAST RELIEF FROM HEADACHE OR HANGOVER DUE TO OVERINDULGENCE
100's Reg. 2.75 2 FOR 80¢
250's Reg. 4.75 2 FOR 1.40
500's Reg. 6.75 2 FOR 1.80

ELDEE RUBBER GLOVES
Reg. 1.25 Pair 2 FOR 1.60

TOILETRIES
BACHELOR ROLLING BALL DEODORANT
ROLLS ON LASTING PROTECTION
Reg. 1.25 2 FOR 1.01
ADRIENNE HAND LOTION
4-oz. Reg. 99c 2 FOR 99¢
8-oz. Reg. 1.65 2 FOR 1.40
BATH POWDER 8-oz. Reg. 2.10 2 FOR 2.11
Cream Deodorant ADRIENNE Reg. 1.25 2 FOR 99¢
Deodorant Stick ADRIENNE Reg. 1.25 2 FOR 1.01
LANOLIOS LAVENDER SHAVING CREAM
LATHER OR BRUSHLESS 4-oz. Reg. 1.25 2 FOR 70¢ — AEROCAL 6-oz. Reg. 2.50 2 FOR 1.50
AFTER SHAVE LOTION 4-oz. Reg. 1.00 2 FOR 99¢
OLES-KREME Pale Cleansing 4-oz. Reg. 1.00 2 FOR 99¢

STATIONERY
ENVELOPES COMMERCIAL Reg. 25c 2 FOR 26¢
ENVELOPES Library, Vellum or Air Mail Reg. 25c 2 FOR 26¢
NOTE SIZE PADS Vellum or Air Mail Reg. 25c 2 FOR 16¢
LETTER SIZE PADS Air Mail Reg. 25c 2 FOR 26¢
FOLDOVER Vellum Reg. 25c 2 FOR 26¢
TYPEWRITER Vellum Reg. 50c 2 FOR 40¢
Windy Notes Reg. 25c 2 FOR 76¢
BALL-POINT PEN Refillable Reg. 1.00 2 FOR 1.01

EVERYDAY NEEDS
LADIES' HAIR BRUSH
Real Wave or Pneumacushion
Reg. 1.25 2 FOR 1.01
AIR FRESHENER 4-oz. Reg. 1.25 2 FOR 1.26
MANICURE SCISSORS Reg. 2.00 2 FOR 1.50
NAIL FILES Visible Coat Reg. 50c 2 FOR 30¢
TWEEZERS Reg. 50c 2 FOR 30¢
BOBBY PINS Black or Brown Reg. 25c 2 FOR 11¢ — Reg. 50c 2 FOR 26¢
POCKET OR COMB. Reg. 1.25 2 FOR 16¢
DRESSING COMBS Reg. 1.75 2 FOR 21¢
NYLON POCKET Reg. 2.00 2 FOR 26¢

SAVE! SPECIAL BONUS BUYS! SAVE!

BOWLING BAGS
STURDY WELL CONSTRUCTED STRONG ZIPPER
PLAIN OR PLAID DESIGN
Reg. 1.98
SPECIAL 1.29

BATHROOM SCALES
NEW MODERN DESIGN
CARETRIM HANDLE
ILLUMINATED LENS
LARGE PLATFORM
ASSORTED COLOURS
Reg. 5.50 4.49

HEIRLOOM CASSEROLES
GLASMAX IN HAND WOVEN ALUMINUM SERVING BASKET
2-qt. round spun cover
or
1-qt. and spun cover
3.98

LADIES' HAND BAGS
LATEST FALL STYLES
ZIPPERED CLOSING
CHOICE OF COLOURS
1.98 2.99

PORTABLE HAND MIXER
STORES ON THE WALL
LIGHTWEIGHT PLASTIC CASE WITH CLIP-ON REMOVABLE LID
PUSH-BUTTON EJECTOR
SPECIAL 12.49

DE LUXE VAPORIZER HUMIDIFIER
ILLUMINATED DIAL SHOWS ALLERGENT MEDICATION
CONTROL VALVE
FOR MAXIMUM OR MINIMUM OUTPUT
FULL GALLON CAPACITY
Reg. 8.95 6.99

ELECTRIC FRY PAN
Fine Teflon Surface Cooks Eggs, Bacon, Hash Browns, Pancakes, Fillets, Steaks, Chops, Stews, Etc. Complete with Cover.
SPECIAL 12.49

ELECTRIC KETTLE
Heats and Serves Water Quickly and Economically
SPECIAL 6.79

HAIR DRYER
DIAL TYPE HEAT REGULATOR
Dries Hair Quickly and Safely
12.99

ELECTRIC BLANKETS
FINEST QUALITY—CHOICE OF COLORS
Single Bed Size
Double Bed Size
Fully Automatic
Dual Control
Non Wet
Automatic Timer
5 Year Guarantee
SPECIAL 15.59

HEATING PADS
Three Heat Switch
Washable Cover
Assorted Colors
FULLY GUARANTEED
REG. 4.95 3.79

FRESHMASTER CHOCOLATES
by Bailey 'n Cheshire
FRUITS, CREAMS, MINTS, AND CHOICE CENTRES
ASSORTED WRAPPINGS
2 POUNDS 1.79

TAMBLYN DRUG STORE
206 FRONT ST. — BELLEVILLE
PHONE WO 2-2156

Second Section

The Ontario Intelligencer

Pages 11 to 20

BELLEVILLE, ONTARIO, MONDAY, OCTOBER 16, 1961

Gomulka Admits Communist Party Has Long Fight Against Religious Belief in Poland

WARSAW (AP) — Communist party chief Wladyslaw Gomulka has admitted a long, hard road lies ahead in his party's struggle against religious belief in Poland.

In a rare interview with a Western journalist, Hubert Beuve-Mery of Le Monde of Paris, Gomulka says:

"Religion is deeply rooted in a major part of our population . . . It is difficult to say how long religious belief will persist in Poland—certainly for tens of years and possibly even longer."

Gomulka made these remarks after the latest public clash between his regime and Poland's Roman Catholic Church appeared to have left the Church strong as ever.

The controversy flared over the question of religious instruction, eliminated from Polish public schools by government decree last year.

Stefan Cardinal Wyszynski, primate of Poland, bitterly complained that the decree violated the 1956 Church - state agreement but ordered his priests to comply with government directives.

The religion classes were then transferred to "catechism points" in church buildings, parish halls and priests' quarters.

Children flocked to the new classes despite the inconvenient locations. Priests confided to foreign journalists that they were happier because now they could conduct their classes free of state controls and interference.

But the disadvantages from this dawned on Poland's Communist leaders as well. In August the education ministry issued an order requiring parish priests to register catechism points with the ministry of education by Oct. 31. It envisages state inspection control over classroom hygienic conditions and the clerical teaching personnel who are to be paid as employees of the state.

On Aug. 26, Cardinal Wyszynski denounced the order as further violation of the Church-state agreement and accused the state of "infringing on the jurisdiction of the episcopate."

The primate and the episcopate then met and ordered priests to refuse to register with the authorities. The letter also warned priests that they should be prepared to make "extreme sacrifices" to teach Poland's youth.

In a stirring letter read from church pulpits Sept. 17, the episcopate announced to Polish Catholics "We will continue to teach religion outside school."

The appeal told Catholic children:

"Christ has been denied meeting His baptized children at school. Run to Him where you can find Him."

The Church's display of militant protests appears to have had some effect. Church leaders say Communist officials have assured them that the Oct. 31 deadline for compliance with the ministry of education order will not be enforced.

But the state's point of view appar-

FOUR BOYS DROWN

MANILA (AP) — Four high school boys were drowned and four are still missing in a boating disaster in Central Luzon Island. Twenty - eight youths were aboard a motor canoe crossing a river in Pangasinan Province Saturday. The motor failed and the canoe was swept into the South China Sea, where it capsized.

Wally Downer, Seeking PC Leadership, Would Rather Wear Tie Than Clerical Collar

TORONTO (CP)—Rev. A. W. Downer is a vigorous, portly man of 57 with a flair for homespun stories. He is the first to attribute his success to keeping his profession as clergyman and politician distinct and separate.

As a practising politician he has represented Dufferin - Simcoe for the Progressive Conservatives since 1937 with comfortable majorities. As an Anglican minister he has guided the parish of Duntroon for 38 years.

His next big aim is to win the Ontario party leadership as successor to Premier Frost. He is one of seven announced candidates going into the leadership convention here Oct. 23-25.

Wally Downer, as he likes to be called, would rather wear a shirt and tie than a cleric's collar. And he would rather spend his time meeting people than sitting behind his desk at Queen's Park or at his manse.

His popularity at the local level was evident last year when the parish celebrated his 25th anniversary and some 1,000 persons whose lives centre around the parish churches at Duntroon, Bateau and Singhampton turned out for the feast.

LIKE A FAIR

"When I go home on Saturdays my yard is like a fair grounds," he says. "Many people want me to draw up their will (although he has no legal training) and my biggest problem is to keep from being named executor."

Mr. Downer's personality has enabled him to retain the affection of his rural parishioners even though it is common knowledge he enjoys a good cigar and a game of cards. Often a funeral is postponed a few days until Mr. Downer can return home to conduct the service.

He is the youngest of six children born on a farm near Penetanguishene. At 14, he worked on a farm for $14 a month, then sold ice to put himself through the University of Toronto and Wycliffe College, from which he graduated in 1930. He was ordained in 1929. Before going to Duntroon, he served the parishes of Erin and Cataract, and served at a church in Scarborough.

With an easy laugh and flamboyant manner, Mr. Downer was an instant success in politics. In 1937 he took Dufferin-Simcoe from the Liberal incumbent. In 1943 when he was overseas as an army chaplain, his wife conducted his campaign and he retained the seat with a large majority.

Of the 90 members elected to the 1937 legislature, he is one of only four still there. The others are Premier Leslie Frost, Farquhar Oliver, Liberal member for Grey South, and Harry Nixon, Liberal for Brant.

BECOMES SPEAKER

Mr. Downer began to be noticed outside his riding when he was named speaker of the legislature in 1955 for a five-year term. Last year he was appointed a member of the Liquor Control Board.

A heavy-set, wide-shouldered man with only a fringe of hair, Mr. Downer is apt to forget to smile when counselling an alcoholic. He says there is no sense appealing to their reason.

"You've got to be tough . . . present a challenge to them. You have to give them new vision and new hope because there's a place for everyone in this world."

Although Mr. Downer is considered by many to be the dark horse in the leadership race, political observers see him in control of a large bloc of rural votes.

Mr. Downer married the former Phyllis Palmer of Toronto. They have three children: Harry 27, an insurance agent at Collingwood; John, 24, a farmer at Singhampton, and Wally, 18, a high school student. He is a partner in an insurance agency with his sons.

"Jest a Second"

"He died from drinking varnish. It was a beautiful finish."

HUSSEIN LIKES PLAN

AMMAN, Jordan (AP)—King Hussein of Jordan said Saturday the Syrian plan for a pan-Arab union "has its good effects on every Arab who longs for this." Hussein told a West German press delegation that the ultimate decision on Syria's proposal for a loose federation to be known as the United Arab States rests with Arab parliaments.

FINNISH PRESIDENT AWARDED HONORARY DEGREE—President of Finland Urho Kekkonen shakes hands with Rev. Dr. William J. Villaume, vice-chancellor and president of Waterloo (Ont.) Lutheran University after accepting an honorary degree at the university's fall convocation. Mr. Kekkonen was on a visit to Kingston, Saturday. Others shown are Hugh MacLennan, noted Montreal author (left) and Rev. Johannes Schulze, landes-superintendent of Hanover, West Germany, both of whom also received honorary degrees.—(CP Wirephoto).

British Tanker Is Refloated In St. Lawrence

QUEBEC (CP)—The Foundation Vigilant and two smaller tugs took advantage of high tide shortly before midnight Sunday night to refloat the British tanker Vibex which ran aground Friday night and poured almost 7,000,000 gallons of fuel oil and benzene into the St. Lawrence River.

Refloating operations were directed by Capt. C. F. J. Finch of Halifax, who was driven to Quebec City from Nova Scotia Saturday night.

The refloating climaxed a five-hour struggle during which three other tankers salvaged some 1,700,000 gallons of the Vibex's 8,400,000-gallon cargo.

The port of Quebec declared a state of emergency Friday night when it was feared that a single spark might touch off the volatile benzene and ignite the large patches of oil.

HALT TRAFFIC

Police patrolled both banks of the St. Lawrence and traffic on a 35-mile stretch of the river was halted for 21 hours.

During the emergency, 22 vessels were anchored above or below the port of Quebec. The ferry from Quebec City to the south shore suburb of Levis was halted for several hours.

The 11,400-ton tanker was bound for Montreal from Venezuela when she ran aground on a rocky stretch near the Quebec bridge. Four or five of the vessel's 35 compartments were split open and her cargo seeped into the river.

No reason for the mishap was given. The signals service said visibility was good at the time and there was no fog.

No estimate of damage was available immediately.

The Vibex was to enter drydock for repairs at Davie Shipbuilding Company in the south shore suburb of Lauzon.

Paar Ordered To Pay $15,000 For Criticism

NEW YORK (AP) — A state Supreme Court jury has decided that Jack Paar slandered musician Pupi Campo in criticizing the bandleader's talents.

Paar, master of ceremonies of NBC's Tonight television show, was ordered to pay Campo $15,000 in damages.

The jury, in returning its verdict Friday, also found that the New York Post had libelled Campo in printing Paar's comments and directed the newspaper to pay Campo $5,000 damages.

The verdict was handed down after a week-long trial before Justice Samuel M. Gold. The judge reserved decision on the defendants' motions to set aside the awards.

Campo in his suit filed April 25, 1955, complained that Paar willingly said

"He (Campo) hasn't any talent . . . I couldn't use him on the live show as a bandleader. He couldn't read music or lead a band on TV . . . once he's out there he doesn't know what to do . . ."

The suit was filed after Campo was fired from Paar's CBS morning program and Paar commented in defence of the dismissal.

Campo had claimed that he was dropped because of his romance with singer Betty Clooney, to whom he now is married. She also had appeared on the Paar show.

Liberals Favor Easing Taxes Says Leader

TORONTO (CP)—An adviser on economics to Liberal Leader Lester Pearson said Saturday that mistaken federal financial policies have been a major factor in increased unemployment since 1957.

Walter L. Gordon of Toronto told the Toronto and Yorks Liberal Association's annual meeting that Liberals are in favor of easing some taxes to stimulate industry.

"The manufacturing industries that together employ about one-quarter of our working force need to be stimulated and encouraged. For example lower tax rates should be imposed on new or increased export business or for locating establishments in depressed areas."

Provincial Liberal Leader John Wintermeyer urged more consulting between government labor and management in an effort to improve the national economy.

ITALY PLANS CENSUS

ROME (Reuters)—More than 100,000 census takers will blanket Italy Wednesday to collect census forms and count heads in the first census since 1951. The population is now estimated at 51,000,000—up 3,000,000 in the last decade.

First Snow Of Season Fell in Toronto

TORONTO (CP) — The first snow of the season fell Sunday on many parts of Southern Ontario as temperatures dropped 20 degrees lower than normal.

Snowflurries were general throughout the southern section of the province. Heavy wet flakes fell for nearly an hour in Scarborough and Pickering township east of Toronto.

A private plane taking part in an Ontario County Flying Club flight from Oshawa to Brantford was forced to land on Mississauga Golf Club near Port Credit. Others in the flight put down at Toronto's Island Airport.

The weather office at Malton Airport recorded a low of 33 degrees with the weekend temperature never climbing higher than 46 degrees 12 degrees below average.

The northern section of Algoma district was blankted with snow Saturday. The snow belt extended from White River south to Hawk Junction 140 miles north of Sault Ste. Marie and east to the Quebec border. Skies cleared Sunday in Northern Ontario and sunny skies prevailed.

Southern Ontario was promised more cloudy cold weather today.

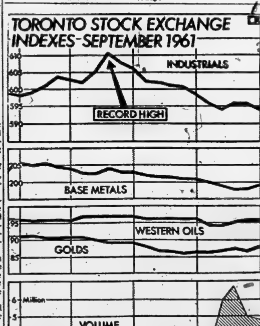

RECORD HIGH — The industrial index on the Toronto Stock Exchange hit a record high of 610.35 on Sept. 13 but declined steadily to 594.33 at the end of the month.

The base metal index declined from its four-year high of 207.82 at mid-August to 199.24 at Sept. 29.

Graph also shows movement of other indexes and volume of sales for September. (CP Newsmap.)

Western Parley In London On Berlin Off

WASHINGTON (AP)—Cancellation of a proposed Western Big Four meeting underlined today the difficulties the Allies will face among themselves if they ever get into negotiations with Russia over Berlin.

The proposed meeting of senior diplomats from the United States, Britain, France and West Germany in London this week to work out a common negotiating position had been tentatively agreed on, a state department spokesman said Saturday.

But Sunday the spokesman said there had been "no decision" on the high - level talks and, instead, the Big Four ambassadorial group which has been meeting here regularly on the Berlin crisis "will continue here in Washington".

The reason for the switch, informants said, was France, objecting that it would be premature to get into discussions on negotiations when the Kremlin has offered nothing the West can negotiate about.

FUTURE OBSCURE

The future of the talks remained obscure as the Western diplomats discussed what to do next.

The French stand, maintained by President de Gaulle since the Berlin crisis began, is that the Allies would weaken their bargaining position by rushing into negotiations with the Reds over a Moscow-caused dispute.

The French view is that negotiations are desirable at some later stage — but not while the Kremlin is threatening Berlin and has displayed no willingness to negotiate on anything the West can give up.

Child Burned To Death At Orillia

ORILLIA (CP) — Seven-year-old Peter Majtheny was burned to death in a shack fire here Saturdayy, as firemen fought the blaze unaware that the child was inside the hut.

Peter, son of Mr. and Mrs. Gregory Majtheny was believed to have been playing around the shack with other children behind an office building. A lighted match fell into a pile of packing material while Peter was inside the shack blocking the doorway with flames and setting the wooden building ablaze.

Firemen arrived and treated the fire as a routine operation discovering th boy's body on a stack of wood inside the shack after putting out the blaze. The fire department ordered an investigation.

Peter's father is employed at Elliot Lake in the Algoma district and was not at home at the time of the accident.

TO STUDY EDUCATION

TORONTO (CP) — The Canadian conference on education, scheduled for Montreal next March 4-8, will lead off with a study of the aims of education in a free society, it was announced Saturday at a seminar of education writers from daily newspapers. Some 2,000 delegates representing 75 organizations across Canada, as well as the various levels of government, will attend.

New Democratic Youth Against Compulsory Cadet Training in High Schools

TORONTO (CP)—The founding convention of the New Democratic Youth of Ontario called Sunday for the abolition of "sectarian Protestant religious education in public schools.

The resolution, moved from the floor by Susan Lobl, a 20-year-old delegate from the University of Toronto, was debated for about 20 minutes before receiving overwhelming approval.

The resolution will be forwarded to the parent Ontario New Democratic Party for consideration at its next convention slated for a year from now.

In another resolution dealing with education the convention called for strict enforcement of a provincial law making participation in high school cadet programs non-compulsory.

Hugh Peacock, 24-year-old research director of the International Woodworkers of America (CLC) who was elected first president of the NDP's youth wing, said some high school principals in the province use coercion to make students join the school cadet corps.

SEEK FREE TEXTBOOKS

A general resolution on education called for a complete overhaul of the Ontario department of education, which was operating "on outmoded principles."

The resolution suggested educational and institutional text books be provided in schools at government expense; that membership of university boards of governors include more than landing, corporative and financial figures; and that the province provide bursaries sufficiently large to relieve high school and university students of financial worries.

An emergency resolution on unemployment deplored inaction by the federal and provincial governments and demanded economic planning to avoid a recurrence of the problem.

Gerald McAuliffe of Sarnia suggested the $100,000,000 Prime Minister Diefenbaker intends to spend on celebrating Canada's centennial might better be turned to relief of unemployment.

CHOOSE TWO

MONTREAL (CP) — Jose Luc d'Iberville - Moreau of Iberville, Que., and Helen Winsor Pepall of Erindale, Ont., have been selected for a museum training course sponsored by three Canadian art galleries, it was announced Sunday. They will be trained at the Montreal Museum of Fine Arts; the Royal Ontario Museum, Toronto; and the National Gallery of Canada, Ottawa.

Roberts Says Plenty of Time To Debate Tax

OWEN SOUND (CP) — Attorney - General Kelso Roberts said Saturday there will be "ample opportunity" at the next provincial legislature session to debate Liberal Leader John Wintermeyer's plan to cut the scope of the Ontario sales tax.

Mr. Wintermeyer Friday challenged the attorney-general to public debate over the plan to exempt sales up to $25 from the three per-cent tax.

Mr. Roberts has accused the provincial Liberal leader of misinforming the public by saying the tax would still produce $115,000,000 yearly compared with the $150,000,000 anticipated under the present system.

Mr. Wintermeyer countered with a suggestion that they meet "on a public platform." With Toronto

Saturday Mr. Roberts said between now and the date the legislature reopens "Mr. Wintermeyer and his advisers who seem to lack mathematical training will have time to reconsider."

Visit to Falls By Kekkonen Washed Out

NIAGARA FALLS Ont. (CP) A gremlin and the weather put a crimp into Sunday's visit by Finnish President Urho Kekkonen to the falls.

Shortly before the president's party arrived at the huge Sir Adam Beck generating station of the Ontario Hydro - Electric Power Commission the elevator that was to take the president from street level to the plant's inner workings broke down.

About the same time a torrent of rain began preventing the party from going to Hydro's adjacent plant without a drenching enroute.

The Finns settled for a private showing of a film on the plants' generating process and the history of Niagara Falls and Hydro.

True Multilateral Trade Best Benefit Says Speaker

SEIGNIORY CLUB, Que. (CP)—As large an extension as possible of true multilateral trade will be of the most lasting benefit to Canada, R. D. L. Kinsman, president of the Canadian Exporters Association, said today in an address to the association's annual meeting.

Mr. Kinsman rejected the idea of a North American bloc consisting of the United States and Canada, as impracticable and as having special dangers for Canadian industry and independence.

In regard to the European Common Market he said that in the short run it is "restrictive" in its trade with the rest of the world, but its markets could be partly opened through negotiation.

"Our problems in this regard," he stated, "are much the same as those being faced by the United States. Should we not be working with the Americans—in or outside the General Agreement on Tariffs and Trade—to persuade Common Market members to be more outward looking? If we lose some of the British preferences can we not gain more in compensation elsewhere?"

NO LONGER SET THEM

Mr. Kinsman, who is vice-president of Alcon International Ltd., a selling arm of Aluminum Company of Canada Ltd., said the old, self-satisfied and sometimes self - complacent North American post-war world has irrevocably gone and North American standards, costs and prices no longer set world patterns.

"We have to learn," he said, "what more competitive foreign countries have learned, that management and labor have to work together as a team."

Bandit Suspect Found in Police Station

SUDBURY (CP) — Police searching for a man who tried to hold up a local storekeeper with a hatchet picked up a suspect a few hours later as he sat drinking a bottle of pop in the police station. Stanley Kryston 54 Sunday was remanded for a week on a charge of attempted robbery.

Police said a man went to the home of storekeeper George Moses Friday and Mrs. Moses believing he was a friend of her husband invited him in for a cup of tea.

When Mr. Moses came home the "guest" drew a hatchet from under his coat and demanded $500 he said he had loaned Mr. Moses' brother 30 years ago police said.

The would - be robber was scared off and police were called to the Moses home and given a description. They said they spotted Kryston as the man they wanted after he entered the police station bought a bottle of pop from the pop machine and sat down on a bench to drink it.

JAIL SPURNED ROMEO

WALINGFORD, Conn. (AP)—Robert R. Nielson, 28, of Bridgeport, Conn., tried Sunday night to patch things up with his former fiancee. He failed. So, police said, he went looking for vengence. He was arrested moments after he heaved a huge garbage can through a window of the jewelry store where he bought the engagement ring.

"He's tried to find a wall stud all day. I haven't the heart to tell him it's an experimental balsa panel."

Eagles Throttle The 'Rifle'

By THE CANADIAN PRESS

Philadelphia Eagles' defense throttled Sam Etcheverry and St. Louis Cardinals Sunday as the Eagles took a 36-7 National Football League decision to avenge their only loss.

The defending NFL champions were beaten by the Cardinals 30-27 two weeks ago but have won their other four game and are tied for the Eastern Division lead with New York Giants.

In other NFL action, New York came back from a 10-3 deficit to defeat Dallas Cowboys 31-10; San Francisco 49ers turned back Minnesota Vikings 36-24; the surprising Chicago Bears rolled over Baltimore Colts 34-10; Green Bay Packers defeated Cleveland Browns 49-17; Detroit Lions squeezed by Los Angeles Rams 14-13 and Pittsburgh Steelers shut out Washington Redskins 20-0.

CARDS STACKED

Etcheverry, who came to the Cardinals after nine years with Montreal Alouettes, showed better form that against New York last week — but nevertheless it was another bad day for him.

The Cardinals made only one scoring threat while Etcheverry was in the game. This came late in the second quarter when they moved 52 yards and Gerry Perry missed a field goal attempt from the 31.

Twice in the first half Etcheverry badly overthrew his man, the Eagles intercepting. For the day he hit nine of 15 passes for 60 yards. He appeared over-cautious at times and reluctant to throw his long one.

In the American Football League the unbeaten San Diego Chargers downed New York Titans 35-10, Buffalo Bills edged Dallas Texans 27-24 and Denver Broncos rallied to down Oakland Raiders by dime score.

Houston Oilers, the league's defending champions, who fired coach Lou Rymkus Saturday after a 31-31 tie against Boston Patriots Friday night, showed better deception in their front [illegible] than in their backfield.

Defensive coach Fred Wallace [illegible] topped as the new head coach got his walking papers Sunday.

Football Scores

By THE CANADIAN PRESS

Canadian Football League

Eastern Conference

	W	L	T	F	A	Pts.
Hamilton	8	3	0	275	228	16
Ottawa	7	4	0	288	197	14
Toronto	5	5	1	256	307	11
Montreal	3	7	1	178	199	7

Western Conference

	W	L	T	F	A	Pts.
Winnipeg	10	2	0	375	197	20
Edmonton	9	4	1	301	255	19
Calgary	5	7	0	220	225	10
Sask.	4	9	0	158	302	8
B.C.	1	11	1	176	317	3

Saturday's Results

Montreal 24 Ottawa 14
Winnipeg 25 Calgary 8
Saskatchewan 10 Edmonton 21

Sunday's Result

Hamilton 27 Toronto 10

Tonight's Game

Winnipeg at B.C.

Senior Intercollegiate

	W	L	T	F	A	Pts.
Queen's	2	0	0	37	7	4
Western	1	0	0	17	12	2
Toronto	1	1	0	6	22	2
McGill	0	2	0	19	32	0

Saturday's Results

Queen's 29 Toronto 0
Western 14 McGill 13

Saturday's Games

Toronto at McGill
Western at Queen's

SATURDAY'S RESULTS

Ontario Intermediate

Ottawa 45 RMC 0
McMaster 39 OAC-OVC 0
Carleton 8 Waterloo 12

Ottawa-St. Lawrence

St. Pats 32 MacDonald 6
Loyola 39 Bishop's 7

Atlantic Conference

New Brunswick 30 Dalhousie 6
St. Mary's 12 St. Francis Xavier 42.
Shearwater 29 Moncton-Allison 30

SUNDAY'S RESULTS

National League

Baltimore 10 Chicago 34
Green Bay 49 Cleveland 17
Los Angeles 13 Detroit 14
New York 31 Dallas 10
Philadelphia 20 St. Louis 7
San Francisco 38 Minnesota 24
Washington 0 Pittsburgh 20

American League

Dallas 24 Buffalo 27
Oakland 24 Denver 27
San Diego 25 New York 10

"What's the big idea, Mooney? If I rattled off your girl's phone number while calling signals it was pure coincidence!"

All in Sport

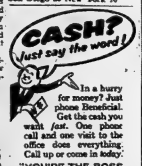

In a hurry for money? Just phone Beneficial. Get the cash you want *fast*. One phone call and one visit to the office does everything. Call up or come in today.

"YOU'RE THE BOSS ... AT BENEFICIAL

BELLEVILLE — • 204½ Front St. ..... WO 8-4473-
TRENTON — • 23 Dundas St., W. ..... IV 2-4582
PETERBOROUGH • 385 George St., N. ..... IP 2-5491

1 month contracts on loans from $1500 up to $3000. Your loan can be life-insured.

BENEFICIAL
FINANCE CO. OF CANADA

Don't Put a Bomb in your Basement

The gasoline left in the tank of your small engine could leak and cause a serious fire or explosion.

Be Sure to Drain ALL the fuel out of it, or better still store it with us and be safe.

STORAGE
INSURANCE
MINOR TUNE-UP
} $5.95 parts extra

WO 8-6466 — FREE PICKUP and DELIVERY

BELLEVILLE AUTO ELECTRIC
LIMITED
Authorized Parts and Service Distributors
Briggs & Stratton, Clinton, Lawson, Power Products Engines, Johnson Lawn Boy Mowers and Johnson Iron Horse Engines.
4-6 DUNDAS STREET EAST BELLEVILLE

OUR COMMUNITY'S EFFORT TO RAISE

$80,000.

THROUGH ITS ANNUAL UNITED APPEAL

STARTS TODAY!

● LET US ALL CONTRIBUTE OUR **"Fair Share"**

● TO HELP BELLEVILLE OBTAIN THIS **"Objective"**

HELP- THE UNITED WAY

When you give ONCE, you help ELEVEN

WHO ARE THE AGENCIES — HOW MUCH DO THEY REQUIRE — WHAT ARE THEY STRIVING TO DO FOR THE COMMUNITY?

Agency	Minimum Need	Main Objective
Boy Scout Association	$ 2,500.00	To build better boys.
Canadian Arthritis and Rheumatism Society	4,000.00	Research, assitance and treatment of chronic sufferers.
The Canadian National Institute for the Blind	9,000.00	Help the blind help themselves and prevention of blindness.
Canadian Red Cross Society	1,800.00	Improvement of health, prevention of disease and relief of suffering.
Children's Aid Society	6,500.00	Protecting and caring for neglected children.
Imperial Order Daughters of the Empire, Argyll Chapter St. Julien Chapter	450.00 450.00	Patriotism through service by assisting in every good work for the betterment of our country and its people.
Royal Canadian Sea Cadets Corps	2,600.00	Training and instruction for boys from age 12 to 18.
St. John Ambulance	3,500.00	To teach first aid, home nursing and child welfare courses to adults and juniors.
The Victorian Order of Nurses	5,500.00	Nursing care to the sick and health teaching in the home by graduate registered nurses.
Young Men's Christian Association	20,000.00	Character building through development of spirit, mind and body.
Agency Minimum Needs .. Campaign Sundry	72,500.00	
Expenses	4,500.00	
Emergencies and Provision for New Agencies	3,000.00	
Campaign Objective	**80,000.00**	

● OPEN YOUR HEART TO ALL WHO NEED **HELP!**

YOUR HELP IS NEEDED!

The objectives shown are for the City of Belleville and a three mile area surrounding the city. Agencies will conduct their own canvass for funds outside this area.

Remember- This is a Single Effort The "UNITED WAY"

CAMPAIGN HEADQUARTERS — 160 FRONT ST — WO 2-8097

Beat Riders, Stamps

Eskys, Bombers Lead West

By THE CANADIAN PRESS

... The Saturday win both weekend games in the Western Football Conference, leaving the playoff picture up in the air.

Victories Saturday by Edmonton Eskimos and Winnipeg Blue Bombers left both clubs locked in a race for first place and a free kick in the finals.

Winnipeg threw a devastating first - half offensive at the Stampeders in Calgary for an easy 35-6 victory to retain first place. Meanwhile Edmonton, rallied behind the accurate, long passing of Canadian quarterback Jim Getty on their home field to beat Saskatchewan Roughriders 32-18.

The win gave Edmonton 29 points for the season, just one behind Winnipeg, but the Bombers have two games in hand.

Calgary, with 19 points, stayed two ahead of Saskatchewan in a nip - and - tuck battle for the third and last playoff spot.

The British Columbia Lions remained in last place to of the running, but they could give Eskimos a big boost by beating Winnipeg Monday night at Vancouver.

BOMBERS IN HIGH GEAR.

Before a crowd of 17,800 in Calgary, the Bombers rolled over the Stampeders with a powerful display of two - way football.

Farrell Funston took a pass for one Winnipeg touchdown. Ray Jauch dashed through the line for another and Ernie Pitts grabbed another pass for the third on the last play of the game. Gerry James added six points on two converts, a single and a field goal. Charlie Shepard kicked a single.

Earl Lunsford plunged for the lone Calgary touchdown.

A crowd of 12,338 saw Edmonton catch fire under the leadership of Getty as he clicked on seven of 11 attempts for 147 yards.

He tossed to end Jim Letcavits in the end zone for a touchdown with seven seconds left in the game. Fullback Mike Lashuk plunged over for two earlier touchdowns.

Jackie Parker, who shifted to halfback when Getty took over, kicked three converts.

Fullback Clair Branch scored Saskatchewan's only touchdown and Reg Whitehouse added a field goal.

'Mr. Soccer' Dropped By Club

BLACKPOOL, England (AP) — Stanley Matthews, one of the world's top soccer players, Saturday was dropped by his club, Blackpool, for its next English First Division game against Bolton Wanderers.

For the 46-year-old maestro, star of 38 international games for England, it was the first time this has happened to him in his 30-year career.

Last Saturday he had an ineffective game against Arsenal and Blackpool lost 3-0. Soccer reporters wrote that he had slowed up and was playing like a 46-year-old at last. He was even booed by some of the crowd.

Blackpool manager Ron Stirl, commenting on the omission of Matthews from his line-up, said:

"I have made changes to try and find more punch in the attack. It's as simple as that."

SOLEIN PORT

Main cargo pier of the port of Damman, terminus of the Saudi-Arabian railroad, is on a causeway seven miles out in the Persian Gulf.

Mustangs Edge McGill

Gaels Blank Varsity

By THE CANADIAN PRESS

Queen's Golden Gaels, slick and strong, trampled University of Toronto Blues 29-0 Saturday for their second victory in as many games in the Senior Intercollegiate Football League.

Rolling along at a touchdown-quarter clip and beating down a faltering Toronto offence, the Gaels took a two-point lead over the Blues and the University of Western Ontario Mustangs.

The Mustangs edged McGill Redmen 14-12 on halfback Whit Dickey's 20 - yard run in the fourth quarter of Saturday's other game. The Redmen, defending champions, lost 8-7 to Queen's in their opening game.

The Gaels clinched it by beating a Homecoming Day crowd of 12,717 at Toronto. They mapped up five Toronto fumbles and turned three of them into touchdowns.

Bill Edwards, who with Larry Burridge and Ian Reid, is Gaels' most potent backfield threat, got two touchdowns. Bill Sirman and Mike Pettit scored the others. Gary Strickler kicked two converts and a single and John Quinn kicked another single.

BLUES OUTCLASSED

Burridge, on 18 carries, accounted for 129 of Queen's 291 yards along the ground. The Gaels gained 94 yards passing to 43 for the Blues, whose ground attack was good for 208 yards.

The Blues unleashed only one scoring threat, rolling 65 yards in the second quarter with quarterback Norm Turner at the helm in relief of Keith Achcson. The drive petered out at the Queen's eight-yard line.

The Redmen, who dropped their first two games last year before going on to their first championship in 22 years, appeared to have things sewn up in Montreal with a 13-1 lead going into the fourth quarter.

But quarterback Ken Ryabko manoeuvred the Mustangs to the McGill two and halted over for the touchdown. A pass interference call that cost the Redmen 32 yards was the big play in the march. Trem Tucker and Don Keane and John Nash, who had scored a single on a wide field goal attempt in the second quarter, kicked the convert.

The Redmen, who went ahead 7-1 in the first quarter on Harry Haukkala's field goal, ran it to 8-1 in the third when Western's Gary Cranmer was dumped for a safety touch.

Quarterback Tom Skrypeck scored McGill's only touchdown, which was converted by Haukkala.

Reds Given Stimulants Says Pirie

LONDON (Reuters) — British distance runner Gordon Pirie said Sunday he had been assured by Russian trackmen that Soviet athletes were given artificial stimulants whether they wanted them or not.

Pirie made the statement in an article in the Sunday newspaper The People.

"Don't think the Russians are the only sinners," Pirie said, "I have heard American athletes in a dressing room talk openly about taking dope and pep pills."

He said Soviet runners had assured him "that the administration of artificial stimulants is standard practice in their country, whether the man himself desires it or not."

The 30-year-old Pirie, who recently turned professional, also said in the article that he suspected world - record - holding Russian distance runner Vladimir Kuts "was either doped or hypnotized when he ran his greatest races."

HIDING SCARS

During training for a race in London, Pirie said, "Kuts had been noticed using trainers's makeup to hide scars on his legs before he appeared in public . . . you didn't need to be a detective to guess those scars were caused by hypodermic needles."

Pirie said that Russian runners told him that in 1958 they could stick pins in Kuts' legs after he had run without his feeling any pain.

"A friend of mine who went to Moscow last year was told, openly, that Kuts had become a drug addict," Pirie said in the article. "All the facts add up to present a frightening picture and I am sorry for Kuts if it is true."

Kuts, who holds the world's record of 13 minutes, 35 seconds for the 5,000 metres, won both the 5,000 and 10,000 metres for Russia at the 1956 Olympic games in Melbourne, Australia.

N.H.L. Stars

By THE CANADIAN PRESS

Henri Richard, Montreal, scored two goals in Canadiens' 4-1 victory over New York Rangers Saturday.

Don McKenney, Boston, scored twice and assisted on another goal as the Bruins played a 5-5 tie with Montreal Sunday.

SHIRTS

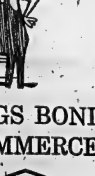

CITY CLEANERS
160 E. MOIRA ST.
DIAL WO 8-4407

(ADVT.)

BACKACHE May be Warning

Backache is often caused by lazy kidney action. When kidneys put out of order, excess acidity makes misery in the system. Then backache, dizziness, tired feeling, nervousness and headache may come before. That's the time to try Doan's Pills. Doan's help the kidneys to normal action. Then you feel better—sleep better—work better. Get Doan's Kidney Pills now.

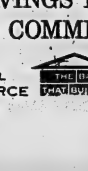

BUY CANADA SAVINGS BONDS THROUGH THE COMMERCE

CANADIAN IMPERIAL BANK OF COMMERCE
THE BANK THAT BUILDS
Over 1200 branches to serve you

Ricky Locke Gets Touchdown

GUELPH (CP) —McMaster Marauders exploded for two fast touchdowns late in the fourth quarter here Saturday to wrap up a 30-0 victory over Ontario Agricultural and Veterinary Colleges in an Ontario Conference football fixture.

Rickey Locke, Ken Hunter and Al Irwin scored the touchdown. John McLennan converted one and kicked a single.

BRAVES SIGN DYKES

MILWAUKEE (AP) — Jimmie Dykes, veteran major league manager, was signed by Milwaukee Braves Saturday as a coach. Dykes was fired as Cleveland manager on the last day of the 1961 American League season.

College Football

By THE CANADIAN PRESS

East

Villanova 28 Buffalo 6	
Army 10 Penn State 6	
Columbia 13 Yale 8	
Princeton 9 Pennsylvania 3	
North Carolina 14 Maryland 6	
Colgate 13 Harvard 0	
Navy 31 Cornell 7	

South

Kansas 27 Virginia Tech 14	
Florida State 3 Georgia 0	
Kentucky 21 Kansas State 6	
Georgia Tech 31 Duke 0	
Tennessee 52 Tulsa 6	
Virginia 14 VMI 7	
Mississippi 47 Houston 7	

Midwest

Ohio State 44 Illinois 0	
Minnesota 19 Northwestern 3	
Michigan State 28 Michigan 9	
Notre Dame 30 Southern Cal. 0	
Kansas 21 Iowa State 7	
Missouri 10 Oklahoma State 0	
Syracuse 20 Nebraska 6	
Texas 28 Oklahoma 7	
Rice 19 Florida 0	

Far West

UCLA 38 Vanderbilt 21	
California 31 Washington 14	

SHUTOUT RENFREW

WALLACESBURG (CP)—Wallaceburg Merchants gained two runs on three hits in the first inning, then shut out Renfrew Red Sox 3-0 in the first game of a best - of - three series for Ontario Intermediate "A" baseball championship here Saturday.

Payette Stars for Noranda

NORANDA, Que. (CP)—Rouyn - Noranda Aboutiez displayed the scoring punch that carried them to the Northern Ontario Hockey Association northern group Senior A championship last year, defeating the league All - Stars 9-4, Sunday night.

The all-star team was made up of players from Timmins Schumacher Flyers, Abitibi Eskimos and Kapuskasing Gliz, the other three teams in the league.

Jean-Paul Payette, last year with the International League's Omaha Knights, Joe Howes, formerly of Abitibi and returnee Brian Anderson sparked Aboutiez' play with two goals apiece, while Tharand, Jim Ferguson and Bill Colvin, who last year played with Kingston Frontenacs of the Eastern Professional league, scored the other goals.

Three of the losers' six games were coached by Abitibi defenceman Jack Power, with the other three tallied by Merv Towers of Kapuskasing. Jim Jackson of Timmins and Nick Rukavina, of Kapuskasing.

INCO DEVELOPS WORLD MARKETS FOR NICKEL

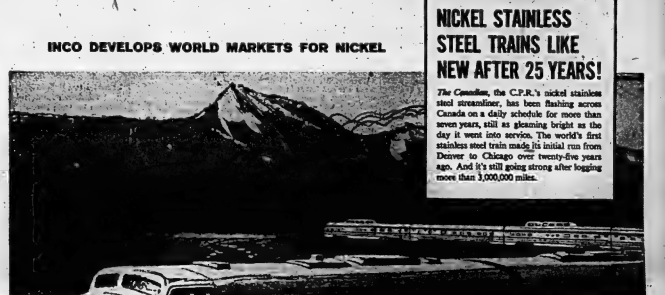

NICKEL STAINLESS STEEL TRAINS LIKE NEW AFTER 25 YEARS!

The Canadian, the C.P.R.'s nickel stainless steel streamliner, has been flashing across Canada on a daily schedule for more than seven years, still as gleaming bright as the day it went into service. The world's first stainless steel train, its initial run from Denver to Chicago over twenty-five years ago. And it's still going strong after logging more than 3,000,000 miles.

IN ENGLAND

CLASSIC GRILLE OF ROLLS ROYCE CRAFTED IN NICKEL STAINLESS STEEL

The reputation of Rolls Royce for meticulous attention to design detail is evident in the hand-crafted radiator shell of nickel stainless steel. Other nickel alloys are used in the engine and transmission to insure long dependable service.

IN ITALY

NEW *LEONARDO DA VINCI* MAKES WIDE USE OF STAINLESS, OTHER NICKEL ALLOYS

The new Italian luxury liner *Leonardo da Vinci* uses gleaming nickel stainless steel and bright nickel silver for hardware and ornamental accessories, strong, tough and durable nickel alloy steels for heavy duty engine parts.

Modern transportation builds world markets for nickel

Nickel stainless steel is used widely throughout the world in the construction of modern streamlined trains, planes, ocean liners and automobiles—because of its bright beauty and ability to withstand corrosion and high temperatures.

Nickel alloy steels are the strong, tough, durable materials that carry the load in modern transportation. They're used for automotive transmissions and engine parts, for the heavy duty machinery and structural parts of ocean-going ships and lake freighters, for planes, trains, trucks and buses.

Canada is the world's largest producer of nickel. And Inco, through sales, research and market development operations, maintains a continuing program for the expansion of international markets for Inco nickel.

More Inco nickel than ever before will be exported to Inco's expanding world markets . . . helping to build trade balances, stimulate Canada's economic growth and create more jobs for Canadians.

IN THE UNITED STATES

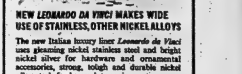

NEW JET AIRCRAFT PROMISE HIGHER SPEEDS FOR COMMERCIAL FLIGHT

Today, designers are planning commercial jets capable of reaching Mach 3 (approximately 2100 miles an hour). At these speeds, nickel stainless steel and other special nickel alloys are necessary to withstand intense heat and high stresses.

THE INTERNATIONAL NICKEL COMPANY OF CANADA, LIMITED
55 YONGE STREET, TORONTO

INCO TRADE MARK

Ontario Intelligencer
SPORTS

Rangers Top NHL With 3-1 Record

Trim Leafs Bow To Habs

By LAURENT CHIASSON
Canadian Press Staff Writer

Lorne (Gump) Worsley is a stubby, pleasant sort of chap who seldom plays a bad game in goal for the first-place New York Rangers in the NHL.

Sunday night when the Rangers' defence faltered for a while Worsley didn't let his team down. He stopped 43 shots in a sensational performance that gave the Rangers their third victory in four games—a 3-1 squabbler over second-place Toronto Maple Leafs.

The Rangers were not so lucky Saturday night when they bowed 3-1 to Montreal Canadiens, defending league champions.

The Leafs Saturday edged Boston Bruins 3-2 and three other weekend games ended in ties. In one of these, Boston gained its first point in four games by holding the Canadiens to a 2-2 deadlock Sunday.

Saturday, Chicago Black Hawks spotted Detroit Red Wings three goals, then came back to earn a 3-3 tie. Detroit reversed the process Sunday spotting Chicago two early goals and rallying for a 2-2 draw.

WHILE MAN SHORT

Worsley, 31, made 18 of his saves against Leafs in the second period. The only man to beat him was defenceman Allan Stanley, who scored at 8:12 of the third period on a screen shot while New York rookie Vic Hadfield was serving a tripping penalty.

By the time Stanley scored the Rangers had a 2-0 lead, built up on goals by Dean Prentice and defenceman Jean Ratelle.

At Montreal, the Ranger offence just couldn't seem to untrack, except for a goal to Guy Gendron, a former Montrealer, at 200 of the third period.

The Henri Richard - Claude Provost-Marcel Bonin trio took care of Canadiens' three goals. Richard scored twice, Provost once. Provost also had two assists while Bonin picked up three.

GETS WINNER

Frank Mahovlich, a 48 - goal man last season, got the winner — his first goal this season — in Toronto's win over Boston.

Red Kelly, Mahovlich's linemate led the way man in the Leaf attack, also scored. So did Stanley. The Boston scorers were Doug Mohns and Bob Armstrong.

Tom McKenney was the big man in Boston's attack against Montreal — scoring twice and setting up another. Mohns and Armstrong each scored another one. The Bruins went to rookie defenceman Ted Green, his first in the NHL.

Bernie (Boom Boom) Geoffrion, who tied retired Maurice (Rocket) Richard's record of 39 goals in one season in 1960, picked up his first this year in the tie, His linemates — Ralph Backstrom and Don Marshall — also scored once as did Phil Goyette and Claude Provost.

Provost's goal gave Canadiens the tie. It came at 6:37 of the third period after the lead earlier had changed hands five times.

Eddie Litzenberger, Alex Delvecchio and defenceman Pete Goegan gave Detroit a 3-0 lead in the first period in the Wings-Hawks battle Saturday.

GRACE LEAD

Ken Wharram and Ron Murphy sliced Detroit's lead to one goal with tallies in the second period and Murray Balfour earned the tie with a 25 - foot backhander at 17:13 of the third period.

Sunday, the Hawks forged ahead on goals by defencemen Bob Turner and Kraut, both in the second period.

Litzenberger more than made up for his defensive lapse in tieing up Gordie Howe for Detroit's first goal at the 17-second mark of the third and then scoring the tying goal nine minutes later.

Litzenberger, picked up in a trade from Chicago in the off-season, scored while Chicago defenceman Elmer (Moose) Vasko was serving a minor penalty. The goal came on a 45-foot screened shot.

Sports Calendar

HOCKEY

Wednesday — Belleville McFarland Juniors training camp opening. Memorial Arena.

TRAP SHOOTING

Quinte Trap and Gun Club — Sunday 10.30 a.m.

HANDGUN SHOOTING

Handgun shooting every Wednesday evening at the Belleville range, 8.30 p.m.

FISH AND GAME

Tuesday — Belleville Fish and Game Club regular meeting. Club Canara at 8.00 p.m.

FOOTBALL

Thursday — Bay of Quinte Valley versus St. Pius Picton at Trenton; Moira vs Quinte (Quinte), 1.30 p.m.

Als Defeat Riders

Tiger-Cats Wallop Argos 37-10

By THE CANADIAN PRESS

With two of their backfield stars drafted into the United States Army and three straight losses under their belts, Hamilton Tiger-Cats trotted out a new backfield, ripped into the cloned Toronto Argonaut defence for a 37-10 victory and took over sole possession of first place in the Eastern Football Conference Sunday.

The Argos lost halfback Dick Shatto with a broken nose and had their margin for the third and last playoff spot cut to a precarious four points over Montreal Alouettes, who upset the Rough Riders 26-14 Saturday at Ottawa.

With three games remaining for each club, the point standings are Hamilton 16, Ottawa 14, Toronto 11 and Montreal 7.

To replace drafted Bob Jurus and George Scott, Hamilton coach Jim Trimble fielded fullback Larry Hickman from Green Bay-Packers of the National League and Carver Shannon from Winnipeg Blue Bombers of the Western Conference.

Hickman scored one touchdown.

On his first play after the opening kick off, quarterback Bernie Faloney ran up the middle 38 yards for a neither touchdown off a fake pass. Bo Sherris kicked four converts and two singles off field goal attempts.

Toronto could manage only a 29-yard touchdown pass from Tobin Rote to Dave Mann late in the fourth quarter and a convert and field goal by Gil Gideon.

RIDER DEFENCE FOILED

At Ottawa, the As came up with a 10 - point second half while holding the opposition scoreless to chill 18,500 fans. Fullback Don Clark and halfback George Dixon found the Rough Riders defence porous and contributed big chunks of Montreal's 395 yards on the ground.

Each smashed through on short plays for 16-yard downs. Guard Billy Rae Locklin converted an Ottawa end-zone fumble into another. Bill Bewley kicked a last-quarter field goal and three extra points.

Riders halfback Ron Stewart ran in a reverse around left end for his 10th touchdown of the year. It ran his league-leading scoring total to an even 60 points.

Bill Sowalski caught a 30-yard end-zone pass from quarterback Russ Jackson and Gary Schreider kicked two converts.

Reds Hand Indians First Loss

Fern Flaman may be old by hockey standards, but he still has plenty of mileage left as playing coach of Providence Reds in the American League.

The burly 34-year - old rearguard, a veteran of 15 campaigns in the National League, sparkled on defence, scored one goal and assisted on another Sunday night in guiding the Reds to a 4-2 victory over Cincinnati Indians. It was the Indians' first defeat in three games this season and they now are deadlocked with the Reds for first place in the eastern division.

Rochester Americans took over first spot in the western division despite a split of weekend games, beating Hershey Bears 3-1 Sunday night and losing 5-4 to the Bears in overtime Saturday.

In other Sunday games, Quebec Aces edged Cleveland Barons 3-2 and Buffalo Bisons shut out Pittsburgh Hornets 4-0. The Bisons beat the Hornets 3-1 Saturday, while the Indians belted the Barons 8-2.

George Ranieri, Danny Poilkinni and rookie George Boudreault scored for other Providence goals. Bill Sweeney, the league's leading scorer last season, and Jim Anderson accounted for the Springfield goals.

The Americans, picking up their lead in four starts this season, beat the Bears with's goal by rookie Bruce Draper early in the third period. The other Rochester goal came from Don Sherry. Claude Laforge scored for Hershey.

Goaltender Dennis Dejordy notched the first shutout of the campaign against the Hornets. He made a total of 42 stops. Barry Cullen, Brian Cullen, Larry Wilson and Billy Dea scored for Buffalo.

The Aces started off their 1961-62 season with a whooping spree with goals by Michel Harvey and Bag Grieg. Wayne Larkin scored for the Barons.

Mike Nykoluk's goal at the three-minute mark in overtime gave Hershey victory against Rochester Saturday. It was Nykoluk's second goal of the night. Marc Boileau, Jack McKenzie and Larry Zeidel scored the other Hershey goals. Larry Keenan scored twice for Rochester. Art Stratton.

Dick Gamble and Jan Pappin got singles.

Major League Leaders

By THE CANADIAN PRESS

Standings: New York, won 3, lost 1, tied 0, points 6.
Points: Bathgate, New York, 8.

Goals: Litzenberger, Detroit, and Bathgate, 5.
Assists: Bathgate, 5.
Penalties: Armstrong, Boston, 14 minutes.

WON'T REGISTER GUNS

PETERBOROUGH (CP)—Registration of rifles or shotgune is not involved in any proposals being considered by federal authorities studying firearms laws, Justice Minister Fulton says in a letter to the Outdoor Writers of Canada. The letter was read during the group's annual meeting during the weekend at nearby Buckhorn Lake.

Shorts Loses To Fernandez

NEW YORK (AP) — Jorge Fernandez of Argentina, blood spurting from a fierce cut over his right eye, scored a technical knockout over Cecil Shorts of Cleveland at 2:43 of the sixth round of a scheduled 10-round bout in Madison Square Garden Saturday night.

Fernandez, who weighed 151 to 144½ for Shorts, was forced to brush sporting blood away from his eye from the third round on so he could see Shorts.

Shorts was substituting for Bruno Visitin of Italy, who was denied a passport because of divorce proceedings at home.

WALES GETS DRAW

CARDIFF (AP) — The Welsh national soccer team, buttressed by John Charles of Juventus, held England to a 1-1 draw before a crowd of 62,000 Saturday. Charles finished the game limping but was the key man in a strong defence that held England's forward line at bay.

OUR TV SET IS WONDERFUL!

Our serviceman repairs any model, and makes, and does the right job at the right price.

Call-
HITCHON RADIO & TV
340 Front St. WO 3-5349

Truly as Canadian as its name!
CANADIAN OIL
COMPANIES, LIMITED
MAKERS OF
WHITE ROSE
GASOLINES • MOTOR OILS

WHERE ELSE IN THE LAND OF TRAVEL CAN YOU DO THIS... and at such low prices!*

*Canadian National's New Discount Fares for return trips save 40% for each additional person travelling with you. Many CN Discount Fares include bed, meals—even tips.

Canadian National
the way of the worry-free
CN

Ontario Intelligencer SPORTS

Sport Slices...

RARE, MEDIUM, WELL-DONE

By GEO. H. CARVER, Sports Editor

The night air was coolish, but the miniature Quebec hostile in "Wargy" O'Brien's comfortable, well-appointed cottage at Massassaga shed a warm glow.

"Wargy" and son Jack proved admirable hosts for the first reunion of the Glen Rays 1953 all-Ontario Junior "A" softball champions Saturday night.

They were all there except one. Besides Wargy and son there were Billy Gilbert, club secretary; Don Lee, current OASA president "who at that time was OASA convener here and president of the Belleville District Softball League, this reporter and "Red" Doran.

The two "Bubbas" looking healthy and well-fed headed the "absent" list. Messrs. Zimber and Green were the merry masterays of the 1953 champions. Down from Oshawa and not looking a day older, though married, was Ted McIvor. Gerry Geyer was the only non-softball fan. There were Lyle Wannamaker, Peter Green, Claude Carr, Coach Bill Spafford, Doug Hall, Don Barclay, Johnny Bridgeiser, Tom Lally, Frankie Donovan and Bill Nolan.

There was another there too, whom the boys specially honored. He is Don McNevin, who was a member of city council back in 1953 and who sponsored the club during its highly successful season and march to the championship.

Coach Spafford did the special honors. Bill paid fine verbal tribute to Mr. McNevin, stressing the generous attitude and unselfish disposition of the sponsor.

The coach then presented Mr. McNevin with a beautiful black-white and colored plaque bearing the names of each and the inscription with Mr. McNevin's name in bold script under the caption "To a Grand Sportsman."

The handsomely framed plaque was executed by the artistic hand of Don Lee. It was a work of art, and as Mr. McIvern said, in a brief address of approbation, "I shall never forget this, nor will I ever forget the fine young fellows who won the title for Belleville and me back in 1953."

OASA president Lee spoke also, recalling the days when these "20-year-old veterans" were shiny-cheed youngsters, grand sportsmen and players of more than ordinary ability.

The new famous "iron-man" stunt of Bobby Hunter in pitchdarky seventeen innings when the Glen Rays swept the all-Ontario titular series in two straight victories over North Bay were recalled as were the tougher series against Windsor, Oshawa and other hard-balls in the title.

The boys played and replayed the tough battles of those playdown days, the long hauls to Windsor and North Bay, the fun, glory and achievements on the diamond that led to ultimate championship success.

It was a grand night, a fine tribute to a "grand sportsmen" and an outstanding experience for the home who backed him to the max.

Nor have their appetites changed to any noticeable degree over a period of nine years. "Wargy" and his committee saw to it that the noshing bother groaned under a load of edibles that lacked nothing in variety and selection.

Then to the card tables where a number of strange games were played. Some liked the old parlor game of euchre. Others preferred an odd game where the expressions of "call" and "raise" were frequently used while reference was made at times to a volume that bore the name "Hoyle" on its cover.

However, it was good clean fun and a night to remember not only for the boys as individuals and a whole but for Don McNevin who was taken completely by surprise by the boys' fine gesture. It could not have happened to a finer man who has done so much for sport for his city.

The press and radio were invited. Unfortunately Jack Devine missed a grand party being on broadcast assignment in Kitchener.

ASKS CONFERENCE

WASHINGTON (AP) — Peru moved Friday to convene a hemispheric foreign ministers conference, presumably to consider the problem of Cuba. Peru called formally for a special meeting of the Organization of American States Monday to request the foreign ministers' conference.

PROUTS BILLBOARDS

QUEBEC (CP)—The Quebec roads department has supported a total of 7,500 highway billboards in a crackdown which started in mid-summer. The department announced Friday that its billboard service would be given authority to make its own regulations on the erection of signs near highways.

PUBLIC SKATING
MEMORIAL ARENA
TUESDAY, OCT. 17
8.00 - 10.00 P.M.
FRIDAY & SATURDAY
OCT. 20, 21
8.00 - 10.00 P.M.
ADMISSION: ADULTS 35 CENTS
CHILDREN 25 CENTS

Defeat Kenmors Two Straight

Kitchener Wins Junior OBA Crown

The Kitchener Dodgers are the 1961 Ontario Baseball Association all-Ontario junior champions.

The Western Ontario youngsters, showing brilliant pitching ability swept the titular series from the Belleville Kenmors in two straight games.

They defeated the Kenmors 2-0 in Kitchener on Saturday behind the sensational no-hit hurling of Cort Heinbuch.

At the Fair Grounds here yesterday righthanded Gerry Denomme blanked the Kenmors with a brilliant four-hitter.

Larry Soden, the Kenmor ace, deserved a better fate. He threw a two-hitter in Kitchener but the team's bats were silenced by Heinbuch's fine hurling. Kenmor hurlers gave up only four hits yesterday but their hitting power was again missing.

KITCHENER — (Staff)—In Saturday's thriller played here the Dodger's diminutive southpaw ace, Courtney Heinbuch, pitched a brilliant no hitter to register the 2-0 victory.

Heinbuch's mates got him a pair of unearned runs in the fourth inning to ruin another excellent pitching chore by Belleville's Larry Soden.

Soden matched Heinbuch's effort most of the afternoon, allowing just two singles, one of them an infield scratch. He struck out four, walked two and retired the last 14 men he faced after the Dodgers had scored their runs.

Heinbuch's control was off a bit in the first frame when he walked two men but after that he was unhittable. He struck out ten and passed three men in all. He did not allow a ball to be hit to the outfield until Gary Goyer lined out to left field with one out in the ninth. His control was excellent and the Kenmors never did try to bunt him.

Bob Follwell drew a leadoff walk in the fourth inning frame but Pat Asselstine popped out to first base and Gordie's infield shot was turned into a double play to end the inning. The only other Kenmors to reach base was Asselstine in the third and Mayer in the seventh both on infield errors. Both died on second base.

Heinbuch's record prior to Saturday's game included one other no-hitter and two one-hitters. He had won 14 games and lost three.

Kitchener threatened in the first when the Dodgers collected the only two free tickets Soden allowed and again in the second when Searth was hit by a pitch and Wally Moxner lined a single to left field. The Kenmors pulled out of both jams unharmed.

However, with one out, Bob Hunter made a good play to field the ball but rushed an error when he threw into the dirt at first.

The Kenmor infield remained back and Searth placed a good ball toward first base. He had it beaten for a single but Soden fired the ball to Moxon and it went on into right field, allowing McArdle to score and Searth to end up on third base.

With still only one out, Moxner made the obvious play, dropping a sacrifice bunt that scored Searth easily. Soden was again forced to field the bunt himself as Asselstine and Moxon remained safe. After that nary a Dodger reached base but the damage had been done.

KENMORS 000 000 000 0-0-2
KITCHENER 000 200 00x 2-3-3

Batteries—Soden and Mayes; Heinbuch and Litzgus.

Umpires - Ab Culiston (P) and Percy Schrum. Time - 1.35.

Although four errors helped the Kitchener cause, the Kenmors could do little or nothing with the right-hand shoots of Gerry DeNomme. The youngster gave up but four hits, struck out eleven and issued three walks in setting the Belleville team down with its second straight shutout.

The Kitchener bats did not fare too well either, touching the Kenmor hurling for four hits over the nine-inning route. Bobby Vaughn started for the homsters and gave up all four hits and three runs in the five innings he worked. Don Masters took over in the sixth but two errors and a walk cost the lefthander two runs without a sign of a hit.

Kitchener scored its first run in the third off a two-base error and Couch's single.

With one out Margetts singled in the fifth and Vaughn walked Fergot to put two aboard. Couch popped out but McArdle doubled to right centre scoring both runners and giving the Dodgers a 3-0 lead.

Masters went to the hill in the sixth and two errors and a long fly scored the remaining Dodger runs. The lefthander set the Dodgers down over the next three innings. He struck out five and walked two.

Goyer reached third base in the fourth on a single and passed ball with one out but Hunter and Mavety popped out at the plate.

The Kenmors threatened again in the seventh when Mavety and Moxon lined out back-to-back singles after Hunter had whiffed. But again DeNomme retired the side after loading the bases.

Goyer got his second hit of the game in the eighth with two out but again the Kenmor bats failed to come through in the clutch.

Goyer with two, Mavety and Moxon were the Kenmor hitters. Bester with a triple paced the Dodger attack. Margetts, McArdle and Couch got the other three hits.

Kitchener - Litzgus, Margetts, Hargott, Couch, McArdle, Searth, Maxner, Bester, DeNomme.

Belleville :- Locke, Follwell, Asselstine, Goyer, Hunter, Mavety, Moxon, Masters, Forsythe, Soden, Vaughn.

Kitchener	0	0	1	0	0	1	0	0	x-2
Belleville	0	0	0	0	0	0	0	0	0-0

DeNomme and Litzgus; Vaughn, Masters (6) and Mavety, Umpires-Kelleher (p) Watkin and Pointer.

Americans Win Ryder

LYTHAM, England (AP) — The United States defeated Britain 14½-9½ in the Ryder Cup golf competition Saturday with the red-hot putter of Art Wall clinching he golden trophy for the Americans once again.

The U.S. team went to lunch with an 11-5 lead and needed to win only one of the afternoon's eight singles to retain the trophy won at Palm Desert, Calif., two years ago.

Then Wall defeated Britain's long-driving Harry Weetman, 1 up, taking only 12 putts in the outward 9 holes. He was out in 4-under par 31, sinking putts of 12 feet on the 4th, next 30 feet on the 5th, and tank in 8f. Par is 36-36—71.

BRABHAM WINS

RIVERSIDE, Calif. (AP)—Jack Brabham of Australia set a record New Zealand's Bruce McLaren on the final two laps of a 203 - mile heat - and - heat duel Sunday and won the $50,000 Southern California Grand Prix Sr. sports car.

CUSTOM TAILORED CLOTHES!
CALL
NEWT WILBUR
SUITS from 55.00
FORMAL RENTALS
191 Front Ave. WO 8-4292

Start Training Wednesday

Junior Macs Ready

The 1961-62 edition of the Belleville McFarlands, entered in the OHA Eastern Junior league, will open their pre-season training camp at Memorial Arena here this Wednesday evening, according to coach Gordie Bell.

Bell, who along with team manager Kath MacDonald arrived home last week after visiting the St. Catharines Junior "A" camp, says he is all ready to begin the training grind.

Entered in the Eastern league with the Macs this year are teams from Kingston, Peterborough, Gananoque, Napanee, Trenton, Picton and Cobourg. The eight teams will play a 28-game schedule opening on November 4th. Belleville home games will be played on Friday nights.

The McFarlands will be losing a number of last years' regulars, such as Gary Geyer, Ronnie Hull, Pat Asselstine, Barry Titterton and Billy Moxon.

Bell is counting on a number of youngsters from the minor divisions and several hopefuls from the St. Kitts' team to help fill these spots.

In the goaltending department, Bell said that Ron Dulmage, last years' second-string goalie, will get first crack at the job. Other young locals will also have a chance to grab the all-important net spot but if none of these boys can do the job, help is expected from St. Catharines Jack St. Kitts and the McFarland are members of the Chicago Black Hawk organization.

Bell has already been assured of at least one defenceman from the Twepee. He is 17-year-old Alex Baron, a six foot, two inch, 210 pounder from London, Ontario.

"Baron is big and rugged but does not have the polish to catch the Junior "A" league yet," said Bell. He felt that the big fellow would be a decided asset to the Macs.

"While the club will need a lot of rebuilding this season, I think we will come up with a strong crowd-pleasing team. We have a month to find out what we need and then to go out and get it," added Bell. "And don't forget we will have plenty of last year's good young players, like Pete Weston, Gary Reid, Pug Kellar, to mention a few, right with us."

So, unless the weather turns unseasonably warm once again, the Macs should be talking to the ice the day after tomorrow.

Hull, Beavers Mix It

Eastern Pro Hockey

By THE CANADIAN PRESS

The Eastern Professional Hockey League has started its new season without last year's goalies. But the grit is still there.

In two weekend openers, Hull-Ottawa Canadiens and Kingston Frontenacs each won a game apiece - Waterloo Braves shared 44 penalties — 18 in one game and 26 in the other.

The new North Bay Trappers and Kingston Frontenacs were also mixing it up in their home-and-home series. There was a brawl in each game and North Bay's Doug Senior and Kingston's Tommy Williams were in both. One they earned Senior a match penalty.

The hockey, meanwhile, was so-so.

Kitchener - Waterloo whipped Hull - Ottawa 4-0 in Kitchener Saturday night. They went to Hull Sunday night and outplayed Canadiens, the defending champions, but had to settle for a 1-1 tie.

The Frontenacs won both their games — 3-1 in Kingston Saturday night and 3-0 in North Bay Sunday.

At Sault Ste. Marie Sunday, the Thunderbirds took their third straight loss, 4-3, at the hands of the Sudbury Wolves. Ron Ingram was the referee. There were only eight minor penalties.

The next EPHL game is Wednesday when Kitchener - Waterloo plays at Kingston. The Canadiens play the Thunderbirds at Sault Ste. Marie Thursday and the Wolves at Sudbury Friday.

WINS JUMPING HONORS

HARRISBURG, Pa. (AP)—Argentina's spirited equestrian team, which threw perfect rides in five attempts, took a hard fought Saturday night for individual and team international jumping honors at the Pennsylvania National Horse Show. Dr. Hugo Miguel Arrambide guided Makalu to a clean sweep of 12 hurdles in 30.3 seconds. He followed that with a 33.4 second run on Sir Vou Platt.

Hockey Standings

By THE CANADIAN PRESS

National League

	W	L	T	F	A	Pts.
New York	3	1	0	16	9	6
Toronto	2	1	0	8	6	4
Montreal	1	0	2	5	3	4
Chicago	0	0	2	5	5	2
Detroit	0	1	2	7	9	2
Boston	0	3	0	12	20	1

Saturday's Results
New York 1 Montreal 3
Boston 2 Toronto 3
Chicago 3 Detroit 2

Sunday's Results
Montreal 5 Boston 5
Toronto 1 New York 2
Detroit 2 Chicago 3

Tuesday's Game
Boston at Chicago

American League

Western Division

	W	L	T	F	A	Pts.
Rochester	3	1	0	12	10	6
Buffalo	2	2	0	10	7	4
Pittsburgh	2	2	0	8	10	4
Cleveland	0	3	0	4	10	0

Eastern Division

	W	L	T	F	A	Pts.
Providence	2	0	0	13	3	4
Quebec	2	1	0	8	5	4
Hershey	1	1	0	5	6	2
Quebec	1	2	0	6	1	2

Saturday's results
Rochester 4 Hershey 5
Buffalo 1 Pittsburgh 1
Cleveland 2 Springfield 8

Sunday's results
Pittsburgh 0;Buffalo 4
Springfield 3\Providence 4
Cleveland 1 Quebec 2
Hershey 1 Rochester 2

Tuesday's game
Cleveland at Quebec

Eastern Professional

	W	L	T	F	A	Pts.
Kitchener	3	0	1	12	4	7
Kingston	2	0	0	5	1	4
Sudbury	2	1	0	5	10	4
North Bay	1	2	0	5	6	2
Hull-Ottawa	0	1	1	1	5	1
S. S. Marie	0	3	0	3	9	0

Saturday's results
North Bay 3 Kingston 3
Hull-Ottawa 0 Kitchener 4

Sunday's Results
Kingston 3 North Bay 0
Kitchener 1 Hull-Ottawa 1 (tie)
Sudbury 4 Sault Ste. Marie 3

Tuesday's Game
Kitchener at Kingston.

Western League

Northern Division

	W	L	T	F	A	Pts.
Edmonton	1	0	0	7	3	2
Seattle	1	0	0	3	1	2
Vancouver	0	0	1	3	3	1
Calgary	0	1	0	3	7	0

Southern Division

Spokane	2	0	1	10	7	5
Portland	1	1	0	10	8	2

York Rangers, carries the puck in Montreal's Forum against Hockey League game of the season. Montreal's Phil Goyette trails Harvey behind the New York net. (CP Wirephoto).

HARVEY AT WORK — Delighted Montreal fans watch as former Canadiens' star, Doug Harvey, now playing-coach of the New

How to squeeze every cent out of your insurance dollars

An expert survey of your insurance program may show you how to make your present insurance dollars go further—eliminate overlapping coverages—plug up protection gaps. We offer this expert service to anyone who asks for it—and there's no obligation. Call us today.

THE LORNE McDOUGALL INSURANCE AGENCIES LTD.
150 Front St. Belleville WO 8-4788
Eastern Ontario's Largest Insurance Agency

ANOTHER BELLEVILLE FIRST
The International Plowing Match is Over — So Boyce's Are Going to
PLOW UNDER
USED CAR PRICES
THIS SELLERAMA WILL START ON WED., OCTOBER 11th, 9 A.M. — ENDING SAT. OCTOBER 21st., 6.00 P.M.

SAVE HUNDREDS OF DOLLARS
ALL CARS ARE OUR REGULAR STOCK. ALL LOCALLY OWNED. GUARANTEED BY BELLEVILLE'S OLDEST DEALER.
ALL CARS DISPLAYED ON OUR PINNACLE ST. USED CAR LOT

THIS IS YOUR OPPORTUNITY TO GET THE
USED CAR YOU WANT
AT A PRICE YOU MIGHT DREAM OF PAYING.

PRICES CLEARLY MARKED ON EACH WINDSHIELD
WE WILL HAVE AVAILABLE
EVERY FINANCE PLAN
To look after you . . . We have a Budget Plan to Suit You!

WE SINCERELY RECOMMEND THIS SELLERAMA TO ALL OUR OLD CUSTOMERS AND HOPE TO MAKE MANY NEW ONES.

J. B. BOYCE & SONS LTD.
Your Friendly Chrysler — Mercedes-Benz—Rootes Distributor of Fine Automobiles
Sellerama Headquarters: Pinnacle St. At Victoria Belleville — WO 8-8154
Main Garage: 350 Front Street Belleville

GOLD STRIPE
THIS WHISKY KEEPS ITS FLAVOUR
Even melting ice cubes can't dilute the true taste of Adams Gold Stripe. It will keep its flavour to the very bottom of the glass —the mark of a great whisky.
THOMAS ADAMS DISTILLERS LTD.
Toronto, Ont.
CANADIAN RYE WHISKY

One-Time Barefoot Girl From Oklahoma, Kay Starr, Going Along on Easy Street

By JOHN L. PEYTON

LAS VEGAS (AP)—Kay Starr rests easily these days atop her own intense little world of song.

But the scramble upward was far from simple.

"I worked all my life," said the husky-voiced brunette. "Now I enjoy the nice things."

The one - time barefoot girl from Dougherty, Okla. used to go on cattlehaul with her cousins.

Since then she's owned a 75-foot schooner.

She lives in a lovely home in a fashionable West Los Angeles hill community. The bar is stocked with scotch at $9 a bottle.

Two new Lincolns—one tan, the other black—sit in the drive.

She travels Europe annually.

Daughter Cathy, 14, is assured a college education.

"I'm content today," said the hazel-eyed Irish-Indian. "And I do all the things I don't have to belong to any wolfpacks."

"My friends are professional people: doctors, lawyers, architects—people I can talk to.

"Show business people are so shallow."

Her conversation is sprinkled about equally with intellectual references to good books and and homespun sayings laft over from Oklahoma days.

HEAT GETS HER

On Las Vegas's 110 - degree plus temperatures:

"I'm as limp as drug store lettuce."

On problems of owning a big home:

"Sometimes I'd like to sell it and get a nail someplace to hang my stuff on."

Kay's professional life is nice and easy these days.

She works less than half the year.

"I work night clubs three times a year," she said, "once at Lake Tahoe, twice at the Sahara Hotel in Las Vegas.

"If I can keep my records going and do three top television shows a year, I don't really need any more."

"I do a few personal appearances too for promotion with records—just to let people know I'm not a rumor."

Kay's records she usually films a television show or two for the label.

"Things are different over there," said international entertainment. "I've always had a lovely race of people. But they're changing. I don't know what everything and have tea."

Kay was asked about her style. She hurls, breathless voice, the intense gestures, she sometimes uses when describing them hard, bringing a live audience raptly under her spell.

"When I sing," she said, "I'm always pleading a cause but never sure what. I'm a very lucky woman like me too. They don't think I'm trying to steal their husbands from them.

"I try to capture the mood of a song in the best way I know. I have the upper hand on 700 people in a show room, holding their attention."

U.S. Senate to Open Fresh Chapter of Hearings on Drug Prices and Profits

By FRANK CAREY

WASHINGTON (AP)—A new round of a prolonged battle is coming up on the issue of whether drug prices and profits are too high.

Starting Monday, the Senate anti-trust and monopoly subcommittee will open a fresh chapter of hearings on a holly controversial bill to place the drug manufacturing industry under tighter federal police control.

The measure, introduced by Senator Estes Kefauver (Dem., Tenn.) and Representative Emanuel Celler (Dem. N.Y.) is an outgrowth of nearly two years of stormy and widely-publicized investigations by the subcommittee.

The bill calls for changes in the Sherman Anti-Trust Act, the patent code, and the Federal Food, Drug and Cosmetic Act. Backers say the intent is "to allow drug prices to conditions and to protect the protection afforded under present law."

SEES TOO HIGH

Kefauver's announced goals are: 1. To slap down allegedly monopolistic practices by drug companies which he contends have grossly inflated prescription drug prices; 2. Force more competition among drug makers and enable small manufacturers to compete on more equal terms with the large ones; 3. Make sure that medicines are safe and efficacious and that doctors are told the whole story of the good and bad points of a given drug.

He also says the bill would provide the means and incentive for doctors to prescribe by generic or official names—rather than trade names—and thus enable consumers to shop around for the best buy.

The drug industry contends that existing law is good enough, or if Congress will only vote enough money to let the Food and Drug Administration do the policing and inspection job needed.

FIREWORKS LIKELY

The hearings opening Monday are expected to produce major fireworks for these reasons:

1. They will be concerned at the outset with the patent law aspects of the bill. Both sides expect that such organizations as the American Bar Association will oppose the proposed changes on the score that such legislation might establish a dangerous precedent that could interfere with the patent system.

2. The drug industry in early December will offer its first testimony in formal opposition to the bill. Dr. Austin Smith, president of the Pharmaceutical Manufacturers Association, representing the drug industry as a whole, is to be the witness.

"We are prepared to bite back. Before, during the hearings and pending investigation of the bill, we just licked our wounds—and we had some deep ones.

"We know instinctively that we were right, but we've never always produce specific facts, and we better prepared next to speak to the proposals, rather than just answer criticism.

SAYS DRUGS REASONABLE

"Senator Kefauver has hit in public in 'is pocketbook with his allegations of excessive drug profits and prices. We contend that we,hit the 'public in the pocketbook too, and point out that, in terms of drugs that can save lives, shorten the length of various illnesses compared with years ago, and actually reduce the public expenditure for mental hospitals . . . the public is really getting one hell of a bargain."

Kefauver's drug patent proposal would reduce exclusive patent rights to a new drug from the present 17 years—for patents of any kind—to three. After the three years, the exclusive patent holder would be compelled to license other qualified manufacturers to produce and sell the drug, but would be entitled to collect royalties for 14 years.

The drug industry contends this phase of the bill would greatly reduce drug research.

Earlier drug hearings—beginning in December, 1959, and running off and on throughout 1960 — produced a typewritten record running to more than 10,000 pages.

Whatever develops from the latest series of hearings, don't expect any early showdown on Kefauver's bill. Parliamentary sensation may last into January and any floor action on the bill might not take place until next summer, some three years after the drug-price investigation began.

CONFERENCE ENDS

ST. JOHN'S, Nfld. (CP) — A three - day trade and industry conference designed to give each province an opportunity to exchange information came to an end here Saturday. The conference, attended by 34 delegates from all 10 provinces, was at the request of Federal Trade Minister Hees, who led the eight-man delegation from Ottawa. The conference decided to hold next year's meeting in Niagara Falls, Ont.

CJBQ Program Highlights

MONDAY

2:30—Study Date, (Al Hall and Jack Kane).
7:00—Sports Desk, (Bill Mercer) with Music and Sports Reports by Agnew.

TUESDAY

6:15—Try With the Sun, (Cherry Potter, Music, News and Weather Report).
9:30—Conversation With Ted and Jack, (Interviews and Bookings with a Program Personality).
12:15—News and Weather.
2:35—Time Out, (News of Sports).
7:30—Evening Rapsody, (Musical Presentation from the Great Classical and Popular Composers).

The Big Seven

By THE CANADIAN PRESS

Lady Byng Memorial, veteran New York Rangers right winger, picked up eight points in four games last week but the lead in the individual scoring race after one week of National Hockey League play.

Bathgate scored three goals and assisted on two others. He holds a three-point lead over Phil Esposito of Detroit Red Wings, Bert Kelly of Toronto Maple Leafs and Don McKenney of Boston Bruins.

Litzenberger, acquired by the Wings from Chicago Black Hawks in the off - season has three goals and two assists to his credit. McKenney each have two goals and three assists.

The leaders:

	G	A	Pts.
Bathgate, New York	3	2	5
Litzenberger, Detroit	3	2	5
Kelly, Toronto	2	3	5
McKenney, Boston	2	3	5
Bucyk, Boston	2	2	4
Howe, Detroit	2	2	4
Stanley, Toronto	2	2	4
Evans, Chicago	1	3	4
Mahovlich, Toronto	1	3	4
Provodnicon, Boston	1	3	4
Toppazzini, Boston	0	4	4

Spokane Sweeps Pair

By THE CANADIAN PRESS

Spokane Comets are off to a fast start in the Western Hockey League's 1961-62 campaign.

They swept two games during the weekend to take the measure of Portland Buckaroos, defending league champions, and Los Angeles Blades in the southern division.

The Comets edged Seattle Totems 4-3 Friday night and defeated San Francisco Seals 3-1 Saturday. The Blades beat the Buckaroos 5-3 Saturday in the only other weekend action.

The double triumph gave the Comets five points, three more than Portland and Los Angeles. The Seals, along with the Blades the league's new entries this season, are winless in two starts.

Edmonton Flyers and Seattle Totems are deadlocked for the northern division, lead, followed by Vancouver Canucks and Calgary Stampeders.

The Comets lead in battle fronts behind with a three-goal outburst in the third period Saturday night. Ab Lawrence, Bev Bell and Red Johansen provided the scoring punch. Al Rollins recorded the shut San Francisco.

Stanley Saidle led Los Angeles with two goals, while singles were added by Jackie McLeod, Barry Cullen and Dave Keon. Gord Fashoway, Arnie Schmautz and Tom McVie scored for the Bucks.

The Tracks

NEW YORK (AP) — Donut King from California, son of the 1958 Kentucky Derby winner Determine, beat favored Jaipur by a head after a rough homestretch duel in the $20,000 Champagne Stakes Saturday at Belmont Park. Determine was third in the field of 10 three-year-olds.

Donut King won $146,800 and paid $13.80, $5.80 and $3.20. Jaipur returned $4.20 and $3.60. Wendover and running as an entry with stablemate Kadymion, paid $3.60 to show.

Preston Madden's T.V. Lark, recently purchased for $600,000, rolled to victory in seven-furlong Gold Cup at Hawthorne in Chicago.

The victory was worth $78,-360 to the winner.

Time: 1:22 2-5. Paid $17.20, $11 and $5.80. Herculoquin in second place returned $13.20 and $5.40. Red Sox Nurse, third, paid $2.80 to show.

All in Sport

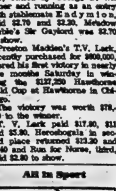

"All right—so I missed! Just call them back again while I get the first ball."

Jayne Mansfield New Kind Of Star by Making Money Out of Opening Centres

By HUBBARD KEAVY

HOLLYWOOD (AP) — When you get what might be high pick with Jayne Mansfield as the main attraction, you expect an all pink hostess. But she is sunburned and her blonde hair is in wind disarray and she is wearing an orange bikini.

Her name is Jayne Mansfield. She is lying on her stomach near a hot-turf-shaped pool.

My visit was to find out about the new kind of star, one who opens shopping centres, hops new department stores, a new cities. She seems to turn up at everything new, to turn the spade or cut the ribbon or push the button to start wheels turning.

One source said to explain her multi - appearances, "She is a gal who can't say no."

In five years, Jayne has made one Hollywood picture, several in Europe, been in action Californis she has attended hundreds of openings. But first I must see the house.

The lobby, which would be called the living room in other homes is in white, pink and purple. The lamps by the sofa-fireplace are pink, one slightly smaller than those illuminating Kremlin.

HAS ELEVEN BATHS

Jayne is in awe of it all. She looks at seven bedrooms, eleven and bathrooms (all 31, if you pet detector tour) as Cinderella the first time she saw the palace. And it been parked out in front her fairy godmother.

The carpeting is three inches deep. Jayne didn't know its cost or the answers most questions without hesitation or embarrassment. Her husband, Mickey Hargitay is her husband and he refashioned the his own body. Hargitay is Mr. Universe.

Jayne's dressing room is the heart - shaped tub made of pink tile. It looked uncomfortable. The over - head mirror was glistened with brilliant and gold fixtures.

In her dressing room the pink, deep carpeting is not just on the floor. The part of the Thursday's dream come true has carpeted walls and ceiling.

We still hadn't seen it all and I have lost count of rooms. There's my guess is about 30. Mickey remembers the taxes on the 3 acres and house are about $1,000 a month.

DRAWS PREMIUM PAY

"Now," Jayne says as we finally sat down with two musical steins of beer, "what shall we talk about?"

"You, whom I shall call the new star of the new shopping centre opener. Why do you go to all of these openings? Can't you say no?"

"Oh, you're kidding, aren't you?" she said. "I get it for money."

You mean people pay you to cut ribbons and unveil statues and open shopping centres?"

"Sure they do."

"Like maybe $500?"

"Oh, so, much more."

"Like $1,000?"

"Now you're kidding."

"No, honest."

So that explains how Hargitays can, whatever they seems, indulge in gold - plated doorknobs on a table (and who goes a at one buying, pink marble from Mexico to put around the fireplace? Or do you use powder room doors over in etchorate ceramic. And to be not one, but crew of gardeners.

PRISONER, ESCAPES

GRAVENHURST (CP) —Donald Charity, 21, of Toronto, serving a five - year sentence for robbery, escaped from the minimum security Beaver Creek correctional camp here miles north of here Saturday night.

QUINTE Drive-In
TRENTON at BAYSIDE
OPEN THURSDAY, FRIDAY, SATURDAY ONLY
THIS WEEKEND
BINGO CROSBY — FARMAN
TUESDAY WELD
in
"HIGH TIME"
ALSO
"WALK TALL"
starring
WILLARD PARKER
JOYCE MEADOWS
THURSDAY NIGHT IS
BUCK NIGHT
A DOLLAR A CARLOAD

At the Belle

THE GUNS OF NAVARONE—Hoewin Co Cost and Coverage.

A truly great motion picture heroic in cast and concept. Carl Foreman's "The Guns of Navarone, is holding over Today, Monday and Tuesday at the Belle Theatre by popular demand of an appreciative public.

Gregory Peck, David Niven and Anthony Quinn star in the film, with multi-million dollar color adventure motion pictures that was almost a year in the making.

"Navarone", color adventure co-stars Stanley Baker, Anthony Quayle, Irene Pappas, Gia Scala and James Darrin. Spearling in the film, which is based on Alistair MacLean's best-selling novel, are the guns of Navarone themselves. German guns which prevent Allied ships from sailing a vital Aegean Sea channel they are embedded high up on and deep within, the island cliffs of Navarone; they cannot be destroyed by land, sea or air attack. Peck leads Allied commandos in a suicidal sabotage try. Ice floes and mountain-climb scenes are among the most dramatic ever photographed.

Performances Today and Tuesday are at 2:00, 5:30 and the matinee performances, with one complete show in the evening, beginning at 7:45. "The Guns of Navarone" starting at 2:30 p.m. at the Belle Theatre in Belleville.

The Trots

WINS RICHEST STAKES

TORONTO (CP) — Peter's Chop, owned by Peter Del Grande of Toronto, scored the day's running of the $31,440 Cup and Saucer Stakes, the richest race over started for two-year-olds in Canada. Ridden by Sam McCormick, Peter's Chop defeated the favorite, Flirt Note, by three lengths in the last heat. Flaven charged from last place to finish third while Sun Dan the was fourth.

Peter's Chop paid $22.00 as the winner in the victory in a total of 19 starts. First money of $26,440 raised the colt's earnings to $33,400.

The after noon's secondary feature of the $8,500 Ruth Hanmer Stakes was won by Mystery Guest, a three - year - old filly owned by Farjohn of Edmonton. Mystery Guest paid $12.80 as Lenny Gray's veteran rode her to a narrow victory over Flashing Top. Chops On finished third.

ALDRED RESIGNS

TORONTO (CP) — Jed Aldred formally resigned Friday after 18 months as president of CFTO, Toronto's first television station. An announcement from his counsel said Mr. Aldred will devote his independent activities as broadcasting.

THEATRE FEATURE TIMES

AT THE BELLE — Gregory Peck, David Niven, Anthony Quinn, Irene Pappas, Anthony Quayle, in "The Guns of Navarone". Matinees Today and Tuesday 2:00 p.m. Complete Show at 7:45 p.m.

AT THE QUINTE DRIVE-IN—"High Time" — Starring Kenneth Moore, Mary Ure, Richard Beymer, Nick Adams, Jack Lord, Don Murray. Also Starts at 8:45 p.m. Sunday.

Saturday night you have your thing at the drive-in... and Sunday morning you face up to it!

Movie Column

Gene Autry 'Not Hurting' After Buying Into Angels

By BOB THOMAS

HOLLYWOOD (AP) — Gene Autry rode to fame with his singing and his horse Champion. Daddy of Milne. I expected him to look on the song after a year in big league baseball.

But no. His sandy hair was merely flecked with grey. His step was sure, even in his high-heeled boots.

"I'm not hurting," he said.

Numerous experts predicted he would be, after his first season with Los Angeles Angels. He and associated put up $2,500,000 (others invested a little amount) to found the new American League team. What they got was a grab-bag of players from other teams and an undersized (30,000 capacity) ball park to play in—Wrigley Field.

"But, you'll show a profit on our first season," Autry reported. "I think we did pretty good considering."

"Lots of folks were predicting we'd win 40 or 50 games. We won 70."

ATTENDANCE POOR

Home attendance was a disappointment. We admitted about 600,000 while 800,000 or 1,000,000 was the goal. The construction of the park was the principal cause, he said.

But wait until next year, Autry said, echoing a familiar phrase. In 1962 the Angels become stadium-mates with the National League Dodgers in Walter O'Malley's Chavez Ravine stadium, capacity 56,000.

"I think we should draw 2 million next year," the cowboy star said.

Autry hinted that the time might be coming for a comeback of the movie cowboys.

"Everything goes in cycles," he observed. "In the last few years western haven't done well in theatres because people get so much of them on TV. Now they're cutting back on westerns in TV, so folks might want to see them in theatres again."

TRAFFIC DEATH

(Continued From Page 1)

David Rose, 17, Cobden, Saturday night when struck by a car on Highway near Cobden.

Peter McIntyre, 1, burned to death Saturday in a shack fire at Combe.

Maurice Girvard, 30, McGregor, after his car rolled into a ditch near Windsor, Saturday.

DRAGS FROM BOAT

Frederick W. Bray, 68, Toronto, drowned Saturday when his foot became entangled in a mooring rope as he exited cruiser in Georgian Bay.

Charles Guinn, 70, Odessa, struck by a car on Highway 2 Sunday.

Frank Pigeau, about 36, Sault Ste. Marie, Ont., shot by a fellow hunter in bush near Lake Superior Provincial Park.

Three unidentified women killed in a head-on collision on Highway 11, near Bracebridge Sunday.

An unidentified woman killed by a car near Barrie Sunday.

Big Parade of Hits
TWO MORE DAYS! A New Peak in Crowds!
THE GREATEST HIGH ADVENTURE EVER FILMED!
GREGORY PECK
DAVID NIVEN
ANTHONY QUINN
THE GUNS OF NAVARONE
STANLEY BAKER · ANTHONY QUAYLE · IRENE PAPAS · GIA SCALA
JAMES DARREN
TODAY
WO-8 6066
BELLE
Enjoy Belle Smoking Logen
"NAVARONE" 2.25 — Ample Parking Rear of Theatre
TUESDAY — Is Positively the Last Day

WINNER OF BRITISH ACADEMY AWARD
BEST PICTURE
ADMITTANCE
32 FEET 10 INCHES
ALL AGES AT ONCE
SATURDAY NIGHT AND SUNDAY MORNING
ALBERT FINNEY
SHIRLEY ANNE FIELD
RACHEL ROBERTS
RYLDA BAKER
STARTS TONIGHT
SMOKING LOGES
Complete Shows 7-9-9.00
Park
FIRST SHOWINGS
FEATURE TIMES 7.30-9.30
Box Office Opens 7.00

Phone
CENTRAL
RADIO TAXI
WO 2-5353
For
Prompt, Efficient
Taxi Service
ANYWHERE!
ANYTIME!

Astrological Forecast

BY CARROLL RIGHTER

Tuesday, October 17, 1941

General Tendencies: After a rather dismal start, this gives to one of the best of days you have had for quite some time. Make sure that you early think out a new plan for having your life on a more secure foundation and basis. Then the rest of the day is fine for getting together with true and devoted allies to get their active alliance, co-operation.

Aries (March 21 to April 19) Day hours are best spent planning more successful ways to operate in the future, as well as to consult with higher-ups and experts who can give best advice. Get out socially in p.m. and progress while having fun, too.

Taurus (April 20 to May 20) By studying your paper and other progressive printed media you will hit on splendid ideas that will increase success and abundance. Evening fine for getting out to see those influential persons who can give advice and backing.

Gemini (May 21 to June 21) You are fortunate in finding just the right authorities who can assist you with personal and world matters. Spend evening looking into new plans of operation as well as making fine contacts that will be valuable in the future.

Moon Children (June 22 to July 23) — Morning is ideal for consultations with associates, both old and new, and working out more progressive plans for the months ahead. Afternoon starts the actual work connected with such plans and carry through until bedtime. Grow.

Leo (July 24 to Aug. 23) — Install new and more efficient methods and appliances that make your work easier and more profitable during a.m.—whether at home or in business. A conference with associates is then very fine for this evening. Expand.

Virgo (Aug. 24 to Sept. 23) — Important you use spare time in a.m. to get appearance improved and think over how to get greater returns for your work or talents. The latter part of p.m. and evening are best for doing the actual work necessary at this time.

Libra (Sept. 24 to Oct. 23) — You are inspired in a.m. how to make home and family life far more harmonious and beautiful. Be sure to get out socially in p.m. and have a good time.

Scorpio (Oct. 24 to Nov. 22) A particularly good day to shop, buy or sell, make important calls, redecorate, etc. Get an early start. Bring home little gifts for family in p.m., and then have a charming evening at home with them and close friends.

Sagittarius (Nov. 23 to Dec. 21) — This morning is fine for whittling those colossal ideas of yours to a constructive and workable basis so that you can soon command a greater income. Do the actual work involved this afternoon and evening. Expand.

Capricorn (Dec. 22 to Jan. 20) If you don nicely in a.m., you can then accomplish almost anything you set your mind to and have things the way you like them. Don't hesitate to express your ideas to the right people. P.M. work out finances constructively.

Aquarius (Jan. 21 to Feb. 19) Endeavor to contact those influential persons you know and find out their secret for success. Follow along the same lines in p.m. and start a whole new upswing in your affairs. Don't neglect social contacts either that way fine.

Pisces (Feb. 20 to March 20) Seek advice from your most powerful friends in personal matters during a.m. Later, talk things over with authorities, too. Important you get out and relax at the movies or other amusement in the evening. Be happy.

If your child is born today—the nature is apt to be very retiring and shy, and it becomes necessary that you take particular care with diet as well as give good spiritual training so that your fine and sensitive youngster can mature into a more positive personality. Also, see that the right playmates are provided during early youth, then the chart becomes quite successful and life is a happy one.

FIND UNDERSEA CHAIN

WASHINGTON (AP) — The survey ship Pioneer has discovered a 1,000-mile chain of undersea mountains in the North Pacific ocean, Secretary of Commerce Luther H. Hodges reported Friday. There are 36 peaks in the range which rise from 5,000 to more than 6,000 feet from the sea bottom in the area just south of Alaska, extending about half the distance from Alaska to the Hawaiin Islands.

ANSWER TO PREVIOUS PUZZLE

M	A	R	G	I	A	N		S	I	A	P		E	L	E	A
A	L	E	E		R	E		A	D		E		R	I	S	E
S	K	E	W		A	D		M	A		R		I	S	E	S
T	O	O	L		S	E	A	L		S	P	I	N	E		
		G	O	A	L		T	R	I	P	P	E	R		S	L	O
		I	D	O	L		I	N		E		R			E	A	R
		A	N	T	I		L	I	F	T		S			D	O	G
		N	E	A	T		E	N	D			T			S	P	A
T	Y	P	E		T	H	I	S							P	O	D
		T															

Daily Crossword Puzzle

ACROSS

1 Rabe smooth'in certain way.
6 Slender.
10 Sharp report.
14 Unskilled.
15 Oriental noble.
16 Cloth (flannel).
17 Variety store: 3 words.
19 Over again.
20 ... out (make shift with).
21 Pauses.
23 Pocket makers.
24 Manna or food-substance.
26 Mercifies.
27 Great anger.
28 ... circus (lively scramble); Colloq: 2 words.
31 Durable wood.
34 Hair tint.
35 Seven: Rom.
36 Tuscan river.
37 Proportion.
38 Second of a series.
39 Observes.
40 ... Hills of Rome.
41 Lair.
42 Deceitful.
43 Hostelry.
45 Peak in Canada.
46 Grandson.
50 Fish or Slavs.
53 Eureka red.
54 Scarf of feathers.
54 Boots or moccasins.
55 Fundamentals of education; 3 words.
58 Young oyster.
59 Republic west of England.
60 Expunge.
61 Victuals.
62 Number or vapid.
63 Women of wealth.

DOWN

1 Scrooglesque.
2 Identical twin.
3 "When two Sundays meet."
4 Rightful.
5 Play-acting.
6 West Pointer.
7 Agouti: Abbr.
8 Article.
9 California city: 2 words.
10 Salt.
11 Destiny of $
Across: 2 words.
12 State.
13 Benches.
18 Not one.
22 Atmosphere.
25 South American rodent.
26 Alkaloid from the poison hemlock.
28 Lavishly honored.
29 Girl in Spanish song.
30 Mensetti's first name.
31 Compass direction.
32 Powwow.
33 Game of ball: 3 words.
34 Refuge.
37 Abjured.
38 Relative of a sleigh.
40 Heroic tale.
41 Exhibited disdain.
43 Palm tree.
44 Part of a foot.
46 Interval.
47 Steel girder.
48 Telegraphic code.
49 Alleviates.
50 Himself: Lat.
51 Soft leather.
52 Father: Fr.
56 Ere in haste.
57 Significant date.

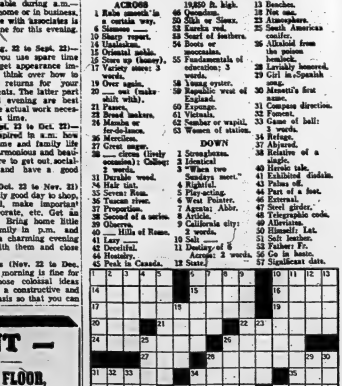

— FOR RENT —

DESIRABLE, GROUND FLOOR, FRONT STREET OFFICE LOCATION

previously occupied by,

VICTORIA and GREY TRUST COMPANY

Approximately 2,000 sq. ft. Heat supplied. Extra large modern vault. Available for early occupation.

Apply
THE ONTARIO INTELLIGENCER

CLASSIFIED ADVTS.

WANTED - MALE

NATIONAL CONCERN REQUIRES TWO MEN

with cars to contact users of well known household products.

SALES EXPERIENCE ESSENTIAL but not necessary.

PAID DAILY with commission bonus.

For Interesting Contact:
NELSON NICOLL,
Queen & Simcoe
TUESDAY AND WEDNESDAY
2:30 TO 9:30 P.M.
Interview in Person Only.
C16-2t

SMART YOUNG MAN

Young man required in office of retail organization, to perform clerical duties and learn credit department routine. Must have Grade 11 education.

Apply
BOX 28,
ONTARIO INTELLIGENCER
C14-tf

WE NEED 6 INTELLIGENT MEN

Must be neat in appearance and aggressive. Opportunity unlimited. Own car.

Apply:
124 FRONT STREET
Belleville — Room 214
In Person
SATURDAY, 9:30 a.m.
C13-2t

SALES CAREER

YOU WILL NEVER KNOW whether you will like the sales organization unless you investigate. Write today, age, 25-35, have a high school education, and be willing to go to Chapman, Ont. giving a full resume of background including telephone number and a confidential interview will be arranged.
C19-2t

WANTED

EXPERIENCED MECHANICS for day and night shifts. Good wages. Modern, fireproof shop. Apply
C14-tf
MEN, EXECUTIVE TYPE SALESmen, above average intelligent appearance, plus bonus, extraordinary weekly earnings, commissions are high. We want only the best for the best can be had. If you have faith in yourself and in your ability to produce, you will be interested in our personal selling plan. Applications confidential. All replies considered.
C13-2t

WANTED FEMALE

EXPERIENCED COOK, for small hotel. Phone 3-3897.
C18-2t

TELEPHONE TYPIST, WRITE Box 23 Ontario Intelligencer, stating experience.
C13-2t

EXPERIENCED WAITRESS wanted. Apply in person, 214 Front Street.
C14-2t

LADY WITH COMFORTABLE OIL heated home, to accommodate Senior Comptometer Operator. Permanent position to right party. Box 27, Intelligencer.
C14-2t

FEMALE OPERATORS WANTED FOR HOSPITAL CANTEEN

Not over 35 years of age. Must work shifts from 8:30 to 3 or 2 to 9 p.m., 5½ days per week. Apply in writing, stating shifts desired to any and telephone number to
C.N.I.B.
1429 Bayview Avenue
Toronto 17,
Attention Mr. E. T. Cleventon
C12-4

BABY-SITTER, MONEY and no one can easily be earned by showing Christmas and birthday cards gifts toys to friends and neighbors. Experience unnecessary. Write for free catalog. It's easy to get plenty of orders. No investment required. Send no money. Write today, for catalog and opportunity at once! Christmas cards and free catalog. Personal Card Co., Dept. 1 of East Aw. Hamilton, Ont.
J7-23-26m

WANTED
MALE OR FEMALE

TO WORK IN POTATOES AND cabbages for balance of season. Apply 2 miles east of Foxboro, Highway No. 2.
C14-3t

WANTED
MALE AND FEMALE

EXPERIENCED SHORT ORDER cook. Apply in person, Belmont, Napanee.
C14-2t

WANTED—CATERERS

LADIES' ORGANIZATION TO cater for banquets, sales meetings, weddings, etc. at club rooms in Belleville. Apply Box 21, Ontario Intelligencer.
C13-2t

AGENTS WANTED

ATTRACTIVE WAY TO MAKE Money! Full or part time, always your own boss. 250 household products to sell at 1 cent. Commission Sales plan provided. Premiums, Prizes, Bonuses, free samples, etc. Free catalog. Write today. Albert Mills, Dept. 1-K, 1808 Delorimier, Montreal, Que.

EMPLOYMENT WANTED

RELIABLE WOMAN WILL CARE for one child, 2 day or week. Phone 3-3897.
C18-2t

FREE PRESENTION WEEK. Mrs. Chalmers, experienced, is now conducting open and by-appointment classes. Phone 3-3897.
C18-2t

PLUMBING DONE ANY DAY OR night. Modernize, repair, etc. Phone 3-3897.
C14-2t

CARPENTRY, ALTERATIONS, repairs, concrete work, roofing, masonry work required. Will do good work. Phone 3-3897.
C14-2t

WANTED

WE WILL PAY CASH FOR YOUR Piano, Phone 3-3892. Frost Piano Store.
C12-wed-sat-tf

TRICYCLE, SUITABLE FOR 6-8 year-old girl. WO 3-4727.
C16-2t

BREAD MIXER, PORTABLE oven in good condition. Apply Box 19, Ontario Intelligencer.
C16-2t

FINANCE IN EXCHANGE FOR USED motor car. Phone 3-3892 or 3-4727.
C16-2t

CODES AND TOKENS, DO YOU buy or sell them? If you collect County Info? Find out what we have to offer you. Send for information guide list and price list. Frost Store, Belleville.
S10-1m

ACCOMMODATIONS WANTED

IN MODERN APARTMENT Building, 2 or 3 bedrooms. Phone 3-1170.
C19-2t

TO RENT, JANUARY 1, BY RESponsible couple, 3 children, place home with large garden in right locality. Reply Box 24, Ontario Intelligencer. Apply Box 24, Ontario Intelligencer.
C13-2t

REAL ESTATE WANTED

WE LIST OUR HOMES AT 3½%. No listing or buying fee. You'll be paying or buying you. Our service is free. Investigate our plan before you sell. Marshall Real Estate Limited, Phone WO 3-4555.
C19-2t

LOT, WITH WATER AND SEWER. Must be zoned for semi-detached. Apply Box 26, Ontario Intelligencer.
C12-1w

WANTED TO RENT

DOMESTICALLY 4- BEDROOM home, 2 adults, 2 children. WO 3-4727.
C16-2t

20' HOUSE TRAILER FOR ONE year. Write to Norwood, Box 1, Norwood. Phone WO 3-1227.
C16-3t

WORK OR WORKERS

CONTRACT RAYMOND EMPLOYment Service. Phone WO 3-4764. A12-tue.

TO LET

FURNISHED BEDROOM, IN NEW home, suitable for one or two. Phone WO 3-4142.
C16-2t

SELECTED FLOOR UNFURNISHED apartment, also front furnished bedroom. Phone WO 3-4764 before 6 p.m.
C16-1wk

3 ROOM BEDROOM UPPER APARTment, private entrance, bathroom, H.D. wired. Monthly rent. Phone WO 3-4764.
C16-2t

MODERN FURNISHED HEATED 3-room apartment in new home, suitable for couple. Available for November 1st. Rent $70 monthly. WO 3-3976.
C15-2t

3 ROOM APARTMENT, NEWLY painted, completely furnished. All conveniences. Phone WO 3-3892 or WO 3-2870.
C15-tf

LARGE ROOM, PLEASANTLY heated, suitable privileges if desired. Apply 33 Church St. Phone WO 3-3892.
C15-2t

3 ROOM UPSTAIRS APARTMENT. Unheated. Central. WO 3-4750.
C16-2t

SINGLE BEDROOM, BRIGHT, comfortably furnished and heated. Phone WO 3-4764.
C16-2t

RELIABLE WOMAN FOR KEEPers, light work. Apply in person, 214 Front St.
C16-2t

ROOM AND BOARD OR ROOM and breakfast. Girls WO 3-4512, boys WO 3-3976.
C16-2t

DUNDAS STREET EAST, ground floor, 4 rooms, 3-piece bath. Unheated. $45. Self contained. WO 3-1625.
C16-2t

FURNISHED 3 - ROOM APARTment, private entrance, bath, heated, floors bath. WO 3-4328.
C16-2t

ROOMS, WITH BOARD. PERSonal attention. Suitable for steady women. Pleasant rooms. Central location. Phone WO 3-4764.
C13-2t

UPPER APARTMENT, IN QUIET home. Large living room, 3 bedrooms, 4-piece bath, private entrance, hardwood floors throughout. Newly painted. Adults, one school age child. Monthly $75. 75 Clarke Street.
C13-2t

UPPER APARTMENT, LARGE living room, 3 bedrooms, 4-piece bath, private entrance. Newcomers welcome. Phone WO 3-4512.
C13-2t

CENTRAL OFFICE SUITE
Second Floor
2491 FRONT ST.
General Office and 2 Private Offices
$50.00 MONTHLY.
Call WO 3-4764
or after 6 p.m. WO 3-3184
C13-tf

Upper Duplex
5 ROOMS AND BATH
HEATED
Available November 1
BRIDGE STREET WEST
CLOSE TO HOSPITAL
$95. MONTHLY
Telephone
WO 2-0069
C13-tf

TO LET

3 BEDROOM UPPER APARTment. Large living room, dining room, kitchen, 4-piece bath. H.D. wired, refrigerator and stove supplied, central, new unit heat. Newly decorated, oil heated. Available November 1st. Phone WO 3-3821.
C13-2t

LARGE ROOM, PREFERABLY for gentleman. Heat, hot, $10 monthly. Phone 3-3892.
C13-2t

ROOMS, WITH BOARD. PRIVATE entrance. Suitable for gentlemen. Pleasant rooms. Central location. Phone WO 3-4764.
C13-2t

APARTMENT, 3 ROOMS, BATH, 2nd floor. Inside. Separate entrance. Heated. Phone WO 3-3892.
C13-2t

3-BEDROOM HOUSE, GARAGE. Heated. Phone Frankford 196. WO 3-3247 evenings.
C13-2t

3-BEDROOM BUNGALOW WITH garage. Close to bus stop. $75 monthly. Phone WO 3-3234.
C13-2t

ONE COMFORTABLE BEDROOM and kitchenette. Rear Hill. On bus stop. WO 3-3892.
C16-1f

PLEASANT HEATED 4 ROOM apartment. Private entrance. Bathroom. Electric stove. Hot Hill. Country. No objection to children. Phone WO 3-4512.
C13-2t

FURNISHED 3 ROOMS WITH kitchenette, corner of Geneva and Hill Streets.
C13-2t

UPPER DUPLEX, EAST HILL. Newly decorated. Self-contained. Immediate occupancy. Phone WO 3-3892.
C16-1f

3-BEDROOM, 2 BATHROOM, heavy duty wiring, older type home, 5 minutes from downtown in good location. Excellent for roomers or boarders. Reasonable per lot. Box 47, Ontario Intelligencer.
C13-2t

CLEAN, BRIGHT, WARM APARTment. Partly furnished. Includes stove, refrigerator, heated, hydro. Adults only. WO 3-4727.
C13-1t

FURNISHED BUNGALOW WITH newly decorated, self-contained, automatic heat. Apply 20 Bridge St. E. Phone WO 3-3892.
C16-tf

3-BEDROOM, 2 BATHROOM, heavy duty wiring, older type home, 5 minutes from downtown in good location. Excellent for roomers or boarders. Reasonable per lot. Box 47, Ontario Intelligencer.
C13-2t

CLEAN, BRIGHT, WARM APARTment. Partly furnished. Includes stove, refrigerator, heated, hydro. Adults only. WO 3-4727.
C13-1t

ROOM AND BOARD FOR GENtleman, young ladies or gentlemen. Big living room, dining room. Home-cooked meals. Phone WO 3-4512.
C16-2t

ROOM AND BOARD. NEAR HUB Restaurant. Use of phone. Phone WO 3-1482.
C13-2t

UNFURNISHED HOUSE, HEATed. Heavy wired. Available immediately. Apply 20 Bridge St. E. Dundas.
C13-2t

3-BEDROOM HOUSE JUST OUTside city limits. Call WO 3-4154 between 4 and 6.
C13-2t

3-BEDROOM, LIVING ROOM, dining room, kitchen, 4-piece bath, front and rear entrances. Electric stove. Apply Apt. Phone 3-3892.
C13-2t

RENTALS.
LOANS.
SALES.
A HOME AWAY FROM HOME
T.M.C.A. 20 Campbell St. south of Bridge.
A12-tf

3 BELLEVUE APARTMENTS. Crested Rose apartment. Janitor service. Heat, water supplied. Apply 3 Bellevue Ave.
A12-tf

HALF OF DOUBLE HOUSE, OLDer type, 3 bedrooms, basement, coal furnace. Rent $50 per month. WO 3-4161.
C6-tf

HOUSEKEEPING AND BACHELor apartments. Private bathroom. Electric stove. Hot water heating. With or without cooking facilities. Reasonable rates. Apply Rice Inn Hotel.
C7-1m

3-ROOM FURNISHED APARTMENT, private entrance, bathroom, H.W. heat. Newly decorated. Phone WO 3-3821.
C6-tf

HOUSEKEEPING AND BACHELor apartments. Private bathroom. Electric stove. Hot water heating. With or without cooking facilities. Reasonable rates. Apply Rice Inn Hotel.
C7-1m

3-ROOM FURNISHED APARTMENT, private entrance, bathroom, H.W. heat. Newly decorated. Phone WO 3-3821.
C6-tf

UPPER DUPLEX, HEATED, CONsisting 2 living rooms, dinette, 2 bedrooms, kitchen, 3-piece bath. Hot Hill. Available November 1st. Phone WO 3-4512.
C16-2t

FURNISHED, HEATED BEDROOM. Heavy wiring. Suitable for business women. East Hill. WO 3-3892.
C16-2t

3-ROOM UPPER APARTMENT. Suburban location. Available November 1st. WO 3-4512.
C16-2t

UPPER 3-ROOM APARTMENT. Newly decorated. Heavy wiring. Private entrance. Immediate possession. Apply 20 Bridge St. E. Phone WO 3-3892.
C16-tf

HEATED, UNFURNISHED 3-ROOM flats apartment. 3 rooms and bathroom. Phone WO 3-4764.
C16-2t

CLEAN, 3-ROOM UPSTAIRS apartment. Unheated. Central. Private entrance. Outside conveniences. $40 monthly. WO 3-3419.
C13-2t

Immediate Possession

Large, Bright, Upstairs
1-Bedroom
APARTMENT
75 VICTORIA AVE.
JANITOR SERVICE
RENT $80.
WO 2-1147 for Appointment
C13-tf

COTTAGES TO LET

WONDERFUL COTTAGE, 3 MILES west of Belleville on No. 2 highway. Good well. $25. C. R. Trenton.
C16-2t

FOR SALE

BABY CARRIAGE, GRENDRON white. Blue, in good condition. Reasonable. WO 3-4727.
C16-2t

MOFFAT 24" HEAVY DUTY electric stove. Automatic oven regulation. Telephone table, 2 years old. Phone WO 3-3892 from 2-4 p.m.
C16-2t

GIRL'S ALL WOOL SPRING AND Fall Camel hair coat. Teen 12. In excellent condition. Phone WO 3-3828 after 6 p.m.
C16-2t

21" G.E. TV; 36-FOOT ANTENNA with rotor. Phone WO 3-4419 after 5 p.m.
C16-2t

1 BREAKFAST NOOK, COMplete with table and 4 chairs. Perfect new condition. Reasonable. WO 3-4161.
C13-2t

MOTO-MASTER
SHOCK SPRINGS
$9.98 Installed
AUGUST TERMS
CANADIAN TIRE
WO 3-4791
C16-2t

FOR SALE

CITY WATER, $90; OR 1,000 gal. $100. Write Box 1, Stirling.
J7-tf

BABY CARRIAGE AND CRIB. Perfect condition. WO 3-4350.
C16-2t

RUGS, WOOL, HAND CROCHETed, 9' x 12', value, $70. Sell $40. WO 3-7976.
C16-2t

DOUBLEBREM OIL HEATER. Used 4 rooms. $20. WO 3-4727.
C16-2t

USED FURNITURE FOR DINING, living room and bedrooms. WO 3-3828.
C16-2t

GIRL'S WINTER COAT FULLY lined, size 12. $15. 217 Dundas East Moira.
C16-2t

WOOD STOVE, COMBINATION high-chair, stroller, carriage, playpen, wg 14 steel bed. Will sell $120 or near offer. EXCELLENT.
C16-2t

DINING TABLE, 8 CHAIRS buffet, and china cabinet, like new. Excellent condition. $125. WO 3-4173 between 7 and 8 p.m.
C16-2t

CHRISTMAS PANTIES, FOR use for church groups, social groups, banquets, breakfasts. For Christmas, phone Doug Smith at WO 3-3414.
C16-2t

RECORDS — CHOOSE YOUR favorite from Decca Records from our display. All on popular labels. Stedman's Drug Store.
C16-1f

WET SPEND $1.00 WEEKLY—Dry vitamins? Get Parmentier Multiple Vitamin Capsules. Stedman's Tabelgo—18 weeks' supply only $6.95. Stedman's Drug Store.
C10-1m

RUPTURE-EASER, POSITIVE truss support for reducible inguinal hernia. Stedman's Drug Store. Lattimer's Drug Store.
C16-1m

CITY WATER FOR WELLS AND Pumps. Complete installation. Payment delivery. Phone WO 3-4512.
C16-2t

FALLOUT SHELTERS. FOR A free estimate phone WO 3-4512. Orange pouch Ltd.
C16-2t

SAND, GRAVEL, CRUSHED stone, loader, mortar mixer. Call collect Trenton EX 3-2626.
C13-2t

A FINE SELECTION OF HI-FI and phonographs for your display at Kunze's, Front Street.
C16-2t

FALL AND WINTER CLOTHING for men, women, boys, girls and children. R. Curson, 73 Dundas East. Buy, sell and used clothing.
A12-tf

PIT RUN AND CRUSHED STONE, top soil, fill and cinders. Phone WO 3-4512.
C16-2t

MAYTAG WASHERS AND DRIERS on display at Frost Electric. Extend your home laundry service! Call WO 3-4764.
C16-2t

RUSHES TREES SHRUBS EVERgreens, Hedging, Perennials. Stock Quinte Nurseries 3 miles west Belleville. Highway No. 2. WO 3-7622.
A21-tf

SCOTTY WATER CONDITIONER, medically delivery Clients and Pumps. Phone WO 3-4512.
A1-2m

WHITE'S HONEY CUSTOMER containers 10c up to 60 lb. cans Belleville Poultry & Meat, 214 Front St.
A16-tf

ALUMINUM AWNINGS WILL shed snow, doesn't rot. Phone WO 3-4512 or WO 3-4764 or WO 3-2626.
J-23-tf

APPLES, DIFFERENT VARIETies. Now picked. WO 3-4161.
C2-1m

We will deliver.
C2-1m

$6.95 3-BURNER HYDRAULIC oil heater. Complete with 275 gallon tank, 50 feet oil line and vents. $233. WO 2-2774.
C13-2t

GIRL'S WHITE FIGURE SKATES, size 2. Excellent condition. Used 2 hours. $8. Phone WO 3-2642 after 5.
C13-1t

LADIES' SUIT DRESSES, for winter coats, size 20. WO 3-2642.
C13-1t

WATER, SCOTT'S WATER SERvice for well, cistern and cattle. Prompt delivery. Best rates in area. Phone WO 3-4512.
C16-2t

FINDLAY COAL AND WOOD combination coal and wood stove, $15. WO 3-3496.
C16-2t

ENGLISH BULLDOG, GOOD with children, refrigerator. WO 3-4091.
C16-2t

CAMERA BUGS

FOR FINE FAST SERVICE
LEAVE YOUR FILMS AT
MAURICE'S STUDIO
323 NORTH FRONT STREET
WO 2-7290
C12-18-19-23-26

NEWTREADS
Now Only $7.95
with exchange
12 MONTHS ROAD HAZARD
GUARANTEE
600x16 670x15. 750x14
5% Cash Discount Coupons
CANADIAN TIRE
WO 3-4791

Used Admiral
21" CONSOLE T.V.
A Deluxe Set In Perfect Condition
$139.
Used G.E.
21" T.V.
Mantel Model on Legs
$129.
SEVERAL OTHER GOOD SETS PRICED FROM $39. up
Kuntze's
FRONT STREET
C16-2t

FOR SALE

GIRLS' FALL AND A WINTER coat, size 14. Also 1 pair girls' figure skates size 8½. 7 WO 3-4727.
C16-2t

WALKER HOUNDS, 12 MONTHS old, trained. Phone Frankford 3-3886.
C12-3t

TURNED FULLEYS, BABBITting to lay, Number of pulleys and belts. Apply 20 Bridge St. E. Phone WO 3-3892.
C16-tf

DESOTO BLUE BILLS AND Blonde, all cedar, WO 3-1625.
C16-2t

HAND CRANKED TABLE-cloth 64 x 72 WO 3-4178.
C16-2t

6,000 FEET OF DRY MAPLE and hemlock, 2 and 3 ft. lengths, $60 delivered. Joe Bishop, Box 1, Consecon 3-2.
C16-2t

NO PIGS, 3 WEEKS OLD, FOR Hanley, Read, Ontario.
C16-2t

YEAR OLD HEREFORD HENS. WO 2-4479.
C16-2t

QUINTE SEWING MACHINES, Livestock, Lawn mowers, Easy terms. Largest trade-in allowance. Phone WO 3-4512 for demonstration.
C16, 18, 20

6 OR 8 CORD MIXED WOOD, split. WO 3-3821.
C16-2t

BOY'S WINTER CAR COAT, Sports jacket, size 14. Girl's 14" boots size 8. WO 3-4431.
C16-2t

SELF - STORING
ALUMINUM WINDOWS
$18 INSTALLED
DOORS FROM $40 UP
INSTALLED
TABLE TOPS, FIT.
REPAIRS AND INSTALLATION FOR ALL MAKES OF WINDOWS
FREE ESTIMATES
LOW OVERHEAD KEEPS YOUR COSTS DOWN
WO 2-8506
Day or Night for Emergency Calls
HILLCREST GLASS
C18-2t

"Ferma - Fill"
ANTI-FREEZE
NEW CAR TYPE
$2.89 gallon
Polar brand $2.49 gal.
3% CASH DISCOUNT
COUPONS
CANADIAN TIRE
WO 3-4791

PETS FOR SALE

BUDGIE BIRDS, YOUNG, GOOD stock. Male and female. WO 3-4423.
C13-2t

BOATS FOR SALE

14' MOULDED PLYWOOD RUNabout with Canadian Chevrolet V-8 engine. Very reasonable. WO 3-3938.
C16-1f

SPEEDY 23 GERAVETTE RUNabout with 90 h.p. Mercury motor. Complete with controls in good condition. Must be seen. Phone WO 3-4161 or Marine Yard, Trenton.
C16-2t

LOTS FOR SALE

LARGE BUILDING LOT 90 x 250. Surveyed. West side of Bell Boulevard, 1 mile south of Bridge Street. $1,500. WO 2-8503.
C13-2t

AUTOMOTIVE

AUTOMOBILE

'50 CHEV. TRAFFIC CONDITION with radio, heater, etc. Only $1,795. WO 2-7643.
C16-2t

'51 CHEVY, 9e FORD, BOTH LOW mileage, excellent condition. Must be seen to be appreciated. Phone WO 3-3892.
C16-2t

'51 DODGE SEDAN 10 months old condition. Can be seen at 20 Bridge St. E. Phone WO 3-3892.
C16-2t

1950 MARK RAMBLER HARDTop Motor overhauled, will sell for $1,295. Phone WO 3-3892.
C16-2t

'50 METEOR COACH. WO 3-3892.
C16-2t

NOW IS THE FRONT END ALIGNment time. Bring your car to Allemby wheel balancing $1.25 per wheel. Canadian Tire Corporation.
C16-2t

1952 IMPALA CONVERTIBLE, V8, Powerglide, power steering, new whitewall tires, 6ed with radio, heater, etc. Only $2,795. Terms $2, 3 or 4, ask for Dave.
C11-1w

FUNERAL COACH
1950 PACKARD-HENNEY
EXCELLENT CONDITION
NEW LOW PRICE
No Reasonable Offer Refused
BOB LUCAS
NAPANEE
PHONE 254-6236, COLLECT
C13-2t

STORAGE
—LAWN MOWERS
—GARDEN TRACTORS
—AIR COOLED ENGINES
—OUTBOARD MOTORS
Free Pick-Up and Delivery
BELLEVILLE
AUTO ELECTRIC LTD.
WO 8-8444
C20-tf

REAL ESTATE FOR SALE

CENTRAL EAST HILL

Two storey home, located on a quiet street. Suitable for a family dwelling features, 6 bedrooms and a bath. Upstairs is a den, dining room and large living room. Downstairs is a kitchen, 3-piece bath, 2 bedrooms, 2 rooms for washing, ironing and storage. Phone WO 3-4154 asking price $11,500.00 with a very low down payment.

3 BEDROOMS
CHOICE LOCATION

This modern brick bungalow features a LIVING room, dining and dining room with log-burning fireplace, 4-piece bath, modern kitchen with additional eating space. Full basement with automatic oil heat. Attached garage. Lot 75 x 150. Phone WO 3-4154 asking price $13,500.00.

REDUCED

Owner must sell and has greatly reduced asking price to only $12,500.00 for this 7 room split-level bungalow. Situated on large lot with concrete bathrooms and 2 bedrooms. Automatic oil heating, recreation room, 2 fireplaces, garage. Lot 75 x 150. Many extras included in this terrific buy. This home is ideally situated for the season and we have the key. We suggest you see this one today.

W. J.
McCormick
Realty Limited
89 STATION STREET
PHONE WO 3-3287
OPEN UNTIL 9 P.M.
Member of Belleville and District Real Estate Board

WE SUGGEST

to you that we have the finest selection of homes for sale in the city. Due to the fact we are not in the list business we will call exclusively in re-sales. This is good business. Why not let us place their properties with our efficient staff. We will receive all or our attention. The following are a few of our select listings:

$8,000 Full Price. 2 bedrooms and separate dining room. East Hill Central.

$8,800 Double House. 4 bedrooms each unit. Completely renovated in 1951. Front Street. Terms to suit.

$9,800 Double House. 4 bedrooms each unit. Low down payment. Rent $80 monthly. Revenue 4½% Mortgage. East side residential area. Ideally located. Immediate possession.

$13,500. Queen Street. Modern home. Beautifully landscaped grounds. Garage. Terrific value.

$13,900. 4 bedrooms, 3 baths. Large living room. East Hill, close to downtown.

7 Split-Levels of different designs. Priced from $13,700. N.H.A. financing. No salary requirements.

3-Storey Brick. We have 6 of this type home presently listed. 3 and 4 bedrooms. Priced from $13,500.

$500 Down and one open mortgage. Duplex. East side. Exceptional buy. $3,000 Full Price.

D. T.
STORK
Real Estate Broker
Member Belleville Real Estate Board
328 PINNACLE STREET
WO 3-2148
OPEN EVENINGS 'TIL 9 P.M.

AUTOMOTIVE

'52 CHEVROLET, '52 PONTIAC, '51 Morris motor; bicycle. WO 3-7819 after 5.
C13-2t

Special For
Today Only
1958 PLYMOUTH
SEDAN, 6 CYLINDER
AUTOMATIC, 2-TONE
$575
SEE THIS AND OTHERS
AT
M. & R. SUNOCO Service
336 N. FRONT STREET
(Across from Tops Motor Hotel)
Open evenings this week
WO 2-8361

1961 MODEL CARS
AT SAVINGS UP TO
$700
1961 PLYMOUTH
Savoy Sedan. Demonstrator.
1961 PLYMOUTH
Belvedere 4-Door Automatic. Demonstrator.
1961 VALIANT
V-100. 2-door. New
1961 HILLMAN
Automatic Minx. Demonstrator.
1961 HILLMAN
Convertible. New
1961 HILLMAN
Deluxe Sedan. New.
J.B. BOYCE & SONS
LIMITED
YOUR FRIENDLY
CHRYSLER - MERCEDES-BENZ
DEALERS
350 FRONT ST. — WO 8-8545
BELLEVILLE
C10-11-13-16-18-20

REAL ESTATE FOR SALE

3-BEDROOM BUNGALOW AND garage. Reasonable. Apply after 5 p.m. WO 3-4282.
C13-3t

SMALL HOUSE IN CITY NEW area. Available for quick sale. Only 11 Front Street or phone WO 3-4148 after 6 p.m.

ARTISTICALLY CHARMING

You will agree when you see this home. Situated on a large lot. The style and workmanship of the work put into this home is outstanding. Every room is meticulously cared for, with the utmost in taste and convenience. Complete privacy. Living room has fireplace and is finished in rich natural walnut panelling. Rear bedroom has built-in desk and bookcase. Kitchen is really cosy for the comfort of this home.

Phone WO 3-4154

REMEMBER THE LOYALIST ?

on the Parade of Homes? Now see its big brother on the Colonial Brentwood. A full 2 storey home on Street from the Loyalist. You will be impressed with the quality and workmanship. Large living room with fireplace, dining room and kitchen on the first floor. 3 bedrooms and bath on the second floor. Full basement with automatic oil heat. Attached garage. Lot 60 x 150. Easy mortgage. Low downpayment.

Member Real Estate Board
GERALD
JOYCE
REALTY LIMITED
GENERAL INSURANCE
25 CAMPBELL STREET
PHONE WO 3-4236
18 FRONT STREET, TRENTON
PHONE EX 3-2211
OPEN TO 9 P.M. DAILY
C14-2t

MAURICE H.
ROLLINS
CONST. LTD.

CARE ABOUT YOUR HOME
YOUR BIGGEST SINGLE INVESTMENT
DIAL WO 8-5595
"YOUR HOME IS YOUR STATUS SYMBOL"
C13-wed-sat-tf

WHAT'S IN IT FOR ME?

Have you asked yourself this question as you read the HERALD REAL ESTATE FOR SALE ADS? If so, you're interested in better living for your family and if you believe I have a home that will provide better living for you, with rent as an added income,

MR. J. HIBBARD — WO 8-7819

YOU DON'T DRIVE ?

then see this nicely kept 2-storey home. Situated on Front Street downtown. 3 large bedrooms, 3 piece bath, living room with screened porch, full basement with oil heat. Garage. Lot 60 x 150. Easy mortgage. Low downpayment. Full price $13,500.

IMMEDIATE POSSESSION

Ultra-modern in design. A pleasant and spacious living room, family room, 3 bedrooms, 4-piece bath, kitchen with eating area, 2 fireplaces, attached garage and double wash basins. Large divided lot. Paved and attached carport. See this.

NEW HOMES

Large, medium or small. Low downpayments. Low monthly payments from $100.00 and up. Why not let us show you what we have to offer? Your enquiry will be gladly given. We will be glad to discuss it with you.

OFFICE:
PHONE WO 3-4363
OPEN 7:30 to 9 P.M.
IF NO ANSWER CALL
GORDON DEYLOR — WO 3-4174
W. J. MILLER — WO 3-2004
GORDON WOODS — WO 3-2417

Dorothy Marshall
Real Estate Broker
432 VICTORIA AVE.
WO 3-2823
MRS. GRACE LOUGHEED
WO 2-4260
MRS. GENEVA MUIR—WO 2-4260

C. D.
CROSBY
INSURANCE AND REAL ESTATE LIMITED
43 BRIDGE STREET EAST
DIAL WO 8-5595
BELLEVILLE - ONTARIO

BEAUTIFUL

That is the only way to describe the plastering and grounds of this newly listed bungalow on Hastings Drive. The house itself is in perfect condition with 3 large bedrooms, 4-piece bath, modern kitchen with eating area, living room with floor to ceiling fire place, and delicious hardwood floors in tongue-and-groove tiled bath. There are lots of closets including double bedroom closets. Full basement with laundry tubs and forced air furnace. The attic could easily be converted into 2 bedrooms. Lovely landscaped grounds. Attached garage, patio and paved driveway. Immediate possession. Don't be disappointed, plan to see this lovely home tonight.

BUNGALOW with APARTMENT

Two bedroom bungalow with a large well landscaped lot. Hardwood living room, modern kitchen and 4-piece bath. Rear bedroom is fully modern and self-contained. Ideal for retired couple. Separate entrance. Living room and kitchen. Forced air oil heating. Attached garage. Excellent buy. You will consider a low down payment.

DUPLEX

Two, five room apartments, each consisting of two bedrooms, living room, dining room and kitchen with 4-piece bathroom. Centrally located, this is a good income producing property. All income prices of $10,500.00

EVENINGS CALL
GEO. AIRHART — WO 8-7164
LYLE STORTS — WO 3-2060
LES LEDDEN — WO 8-1840
E. SAUNDERS — WO 3-2128
C16-2t

REAL ESTATE FOR SALE

YEAR ROUND HOME

Situated 5 miles west of Belleville on No. 2 Highway. Lovely lot 100 x 200. Frontage. 4 bedrooms, 2 baths and full price $13,500. Terms.

D. E.
STOREY
Real Estate Broker
123 CHATHAM STREET
WO 8-8477

JUST LOOK AT THIS !

Hot water heating, Full bath, dry basement. 2 storey brick home in city and 2 in rear along with 2 storey brick garage. Rental income $110 per month. Only $12,500.00. Terms.

NEW HOME

Just completed. Large living room and 2 in rear along with 2 storey brick garage. Rental income $110 per month. Only $12,500.00. Terms.

NEW HOME

Just completed. Large living room, broadloom wall-to-wall in a large bedroom, modern kitchen with eating area, 4-piece bath, 2 bedrooms on the main floor. Recreation room, 2 bedrooms and bathroom. Paved driveway to a very attractive garage. Lot 75 x 150. Terms can be arranged. Only price you. Under $13,000. Call now.

MR. J. HIBBARD — WO 8-7819

Dorothy Marshall
Real Estate Broker
432 VICTORIA AVE.
WO 3-2823
MRS. GRACE LOUGHEED
WO 2-4260
MRS. GENEVA MUIR—WO 2-4260

GORDON
WOODS
Member of the
Belleville Real Estate Board
Real Estate Broker
190 FRONT STREET
WO 3-2417

$1,300.00

down payment. Insured This Cape Cod is situated on a large lot with a beautiful view of the bay. Has 4 bedrooms, 4-piece bath, and a spacious living room with corner fireplace. Hardwood floors throughout with built-in utility cupboards. Carrier for $75.00 per month.

YOU DON'T DRIVE ?

then see this nicely kept 2-storey home. Situated on Front Street downtown. 3 large bedrooms, 3 piece bath, living room with screened porch, full basement with oil heat. Garage. Lot 60 x 150. Easy mortgage. Low downpayment. Full price $13,500.

IMMEDIATE POSSESSION

Ultra-modern in design. A pleasant and spacious living room, family room, 3 bedrooms, 4-piece bath, kitchen with eating area, 2 fireplaces, attached garage and double wash basins. Large divided lot. Paved and attached carport. See this.

NEW HOMES

Large, medium or small. Low downpayments from $100.00 and up. Why not let us show you what we have to offer? Your enquiry will be gladly given. We will be glad to discuss it with you.

OFFICE:
PHONE WO 3-4363
OPEN 7:30 to 9 P.M.
IF NO ANSWER CALL
GORDON DEYLOR — WO 3-4174
W. J. MILLER — WO 3-2004
GORDON WOODS — WO 3-2417

45 ACRES
IN THE CITY
OF BELLEVILLE

$50 FEET FRONTAGE ON NORTH PARK STREET, CONTINUING EAST TO THE MOIRA RIVER, FRONTAGE ON THE RIVER OF 950 FEET. EXCELLENT BUILDING SITE. EXCLUSIVE AGENT.

CONTACT
B. G. Foster
Real Estate Broker
Canniffon
WO 3-4095
C16,18,20

MONEY TO LOAN

MORTGAGE MONEY AVAILABLE for the Belleville area Advance for Purchase, Building, Debt Consolidation. Apply to Bank of Montreal Branch. WO 3-2748
1251-tf-m-w-f-2-4

MORTGAGES

MORTGAGE MONEY AVAILable. First and second mortgages arranged everywhere. Consumers Mortgage Corporation Limited 1st floor, 1 Bloor St. E., Toronto 5. Kenmore 4-0466. (No toll charge) Member Toronto Better Business Bureau Association
815-tf-m-w-f-2-4

Business Service Directory

ACCOUNTANTS

F. A. & MacFADDEN, C.A. 217 Pinnacle St. Belleville Ont. Phone WO [illegible] Ja3-1y

GEO. A. WELCH AND COMPANY Chartered Accountants 122 Pinnacle Street, Belleville WO 2-[illegible]
W. S. Snow, C.A. — R. Bryans, C.A. Ottawa - Cornwall - Picton - Pembroke Au6-[illegible]

AUTOMOTIVE REPAIRS

Open SHARPE MOTORS WO 8-5271 Just Over the Bay Bridge 21 Rossmore Fast Efficient Auto Repairs by Licensed Mechanics S11-3m

General repairs to all makes of cars and trucks. Specializing in valve grinding and automatic transmission repairs. Class A Mechanic 35 Years GEORGE FLEMING GARAGE Between Belleville and Trenton on No. 2 Highway WO 2-9738 Ap3-3m

ARCHITECTS

WATSON AND WIEGAND Architects 229 Front Street Belleville Ont. [illegible]

BLUEPRINTS AND PHOTOSTATS SERVICE

Reproduction of Blueprints, House Plans, Diplomas, References, Birth Certificates, etc. Same Day Service BARRATT DRAFTING SUPPLIES 463 Front Street WO 2-8193 S30-1m

BOATS

QUINTE MARINE Sales Aykamar Travelers — M.F.G. Turbocraft — Peterborough Weymouth Trailers Islander Pontoon Boats Johnson Seahorse Outboard Motors Area Dealers for: Volvo-Penta "Aquamatic" Sales, service, installation, parts. Waterfront Facilities — Docking, launching ramp, parking. Marine Parts 3 Mile East of Deseronto on No. 2 Tel. Zenith 84750 (no toll charge) M27-tf

BOAT STORAGE

For the best care in boat storage up to 40 feet, have us haul you out, winterize and service your boat in the spring. BAYCREST BOATS & MARINA Big Island — Demorestville Telephone Picton GR 6-3337 S19-1m

BUSES

Bus Service to Trenton and Air Station Leave Belleville
[illegible] Daily Exc. Sun. & Hol.
[illegible] Daily
Sat. Only
Fri. & Sat. Only
Buses Leave Kings Service Centre 311 Pinnacle St. Phone WO 2-7760 Charter Coaches RATHBUN BUS SERVICE LTD. Trenton, Ont. — Phone EX 2-[illegible] Ja1-1y

CONCRETE

W. DANFORD AND SON All Types of Concrete Work Machine Trowelling Residential and Industrial Repairs and Alterations Backhoe Work Trenching and Back Filling Phone WO 8-5775

EAVESTROUGHING

Eavestroughing and General Repairs CALL BRUCE WOOD WO 2-3014 Free Estimates O11-1m

FLOOR FINISHING

EARL DARRAH Dial WO 8-6076—20 Bridge St. East Sanding Machines and Floor Polishers for Rent— Expert Installation on Masonite Rubber Tile and Marboleum Floors Free Estimates M26-1y

MAUND'S SERVICE Dial WO 2-0431 or WO 2-5311 340 Pinnacle Street Old or New Floors Sanded All Types of Floors Cleaned Waxed and Polished Window Cleaning — Wall Washing Ask About Our "Rental Service" S10-6m

FLOORS AND WALLS

PIDOTTI - FABRIS LTD. Tile and Terrazzo Contractors Glazed and Ceramic Floor and Wall Tile Terrazzo Floors — Guaranteed Repairs on Tile and Terrazzo Cement Finishing a Specialty Phone WO 8-7633 or WO 8-[illegible] L. Metus — President — WO 2-8330 Ja3-1y

FARM AND GARDEN

Farm Service Dead Old and Crippled Farm Stock Removed Free of Charge Immediate 24-hour Service Ask Your Operator for NICK FECCHI — Peterborough Kinmount 4-4152 (no toll charge) Licence No. 45-C-60 M29-1y

LATHER

RUSS CARTER
* Lathing
* Insulation
* Dry Wall
* Acoustics

Free Estimates WO 2-7560 O12-3m

MIMEOGRAPHING RUBBER STAMPS

THE JAMES TEXT LIMITED Fast, efficient work covering all needs. Reports, Circular Letters, Statements, Clubs, Lodges, Churches, etc. One day service on all types of Rubber Stamps, Numbering Machines and Supplies. 183-185 Front St. Phone WO 8-6773 Ja3-1y

PAINT AND BODY SERVICE

Auto Painting is Our Specialty Our Prices Range from $35.00 and up Special Rates on All Body and Fender Repairs Twenty-four Hour Service We Pick Up and Deliver BELLCREST AUTO BODY R. R. 5 Belleville — WO 2-[illegible] Jy21-6m

RUBBER STAMPS

All Kinds of Rubber Stamps "Custom Made" "The Way You Want It" 24 Hour Service Available at [illegible] THE JAMES TEXT LTD 183-185 Front St. 228 Front Street Au9-tf

RUG AND UPHOLSTERY CLEANERS

DIXON'S RUG AND UPHOLSTERY CLEANING Our Services are: Wall to Wall, Rugs, Drapes, Chesterfields, Wall-to-Wall Carpeting, Rug Binding [illegible] For Free Estimates [illegible] Dial WO [illegible] O6-tf

WOODHAVEN DURACLEAN SERVICES TRUE LAKE Call WO 8-[illegible] Rug and Upholstery Cleaning Carpet Laying and Repairing — Free Estimates — Ap25-6m

ROSEDORE UPHOLSTERY [illegible] Scatter Size Cleaned Free with each [illegible] chesterfield and chair [illegible] Howard Lockwood WO 8-2177 — R. R. 7 Belleville Mr23-1y

SHARP SAWS

Your saws will cut cleaner, truer, faster, when filed on our precision machine. Quick service on all types of saws. Bring your saws in today. Old saws re-toothed. Complete grinding facilities for: Hand Saws, Circular Saws, Mower Blades. Lawn Mower Machine Sharpened All Kinds, and Repaired Scissors Sharpened 33 Murney Street S26-6m

SEPTIC TANKS

Septic Tanks Pumped, Cleaned WO 8-5563 My4-tf

SERVICES

O'BRIEN'S TREE SERVICE Tree Cabling — Tree Trimming or Removal Spraying, etc. Free Estimates Every Job Insured WO 8-4230 My13-6m

"Do-It-Yourself" Landscaping Equipment Hourly and Daily Rates: Seed and Fertilizer Spreaders, Power Tillers, Power Mowers, Hand Aerators, Lawn Sweepers, Tree Pruners, Cyclone Seeders, Weed-burners, Post-hole Diggers, Lawn Rollers, Electric Hedge Trimmers, Weed Sprayers, etc. RICHMOND GARDEN CENTRE Phone WO 8-5525 81 - 87 Station Street Ap26-6m

SERVICE STATIONS

JIM TREWORTH'S TEXACO SERVICE STATION 450 West Dundas Street WO 8-9821 Open Every Night & Every Sunday Lubrication — Gas — Oil — Diesel Washing and Tail Pipes Minor Repairs Professional Service Guaranteed Workmanship

TYPEWRITERS

Royal Standard - Electric - Portable Typewriters Addo-X-Olivetti Adding Machines Olivetti Calculators Sales - Service - Rentals Phone WO 8-1531 HASTINGS TYPEWRITER COMPANY 22 Campbell St. - Belleville O26-1y

TELEVISION ANTENNAS

New and Used—Installed & Repaired — Free Estimates — J. SHORT & SON 385 N. Front St.—Phone WO 8-6163 My18-1y

TV SERVICE

TV Antenna Installation & Repair Expert Repairs on TV-Radio-Washers All Replacements Guaranteed CIRCLE TV SERVICE (Belleville) Ltd. 260 Coleman St. WO 8-4731

TYPEWRITER REPAIRS AND RENTALS

THE JAMES TEXT LIMITED Prompt and Efficient Repairs on All Makes of Machines Typewriters and Adding Machines for Rent 183-185 Front St.—Phone WO 8-6773 Au9-tf

WINDOW CLEANING

CLARE WINDOW CLEANERS Floors — Eavestroughing — Chimneys Walls — Ceilings — Storm Windows 35 Holloway St — WO 8-4663 Mr6-1y

WELL DRILLING

GEORGE R. CHALK R.R. 4 Napanee Write for Home, Farm and Industry For Prices and Terms Dial 354-3610 Mr6-1y

T. DONALDSON & SON 6¼-10 and 12 Inch Holes Modern Equipment 46 Shimon Rd — Belleville WO 2-3050 or WO 8-7564 S8-tf

BUSINESS OPPORTUNITY

GET THE FACTS!

Before you invest, read the new 20-page factual "Progress Report: Coin-Operated Laundry and Drycleaning Stores." Call or write today for free brochure. No obligation.

ALD. CANADA LTD. BRUCE MATHEWS, 1411 MORISETT STREET, OTTAWA, ONTARIO. PA 9-0644 O2-6-16-23-30

PERSONAL

SPENCER AND SPIRELLA GARMENTS. Repair, re-design service. Mrs. Kelleher, 413 McDonald. O5-1m

DRINK YOUR WEIGHT AWAY with Metrecal. Now at greatly reduced prices at Geen Drugs. WO 2-4551. Free delivery. S21-1m

FRESH FISH

FRESH DRESSED BULLHEADS, [illegible] WO 8-[illegible] Jy18-tf

CORPORATION OF THE COUNTY OF HASTINGS

TREASURER'S SALE OF LANDS

In the County of Hastings, in the Province of Ontario

To Wit:

By Virtue of a Warrant issued by the Warden of the County of Hastings, bearing date of the First day of July, 1961, sale of lands in arrears of taxes in the County of Hastings will be held in the Court House in the City of Belleville at the hour of [illegible] o'clock in the morning on Tuesday, November Fourteenth, 1961, unless the taxes and costs are sooner paid. Notice is hereby given that the list of lands for sale for arrears of taxes has been published in the Ontario Gazette on the 5th day of August, 1961, and that copies of the said list may be had at my office, Court House, Belleville.

DATED at the Treasurer's Office, this 11th day of August, 1961.

ERLE S. DENYES, Treasurer, County of Hastings. Ag12-[illegible]

MONEY TO LOAN

BARFRIED ENTERPRISES LTD. ANNOUNCES NEW LOW RATES ON 1ST AND 2ND MORTGAGE LOANS FOR HOMEOWNERS BORROW $2,000. REPAY $35.22 PR. MONTH P. I. BALANCE AT END OF 1ST 5 YRS. NO BONUS OTHER PLANS AVAILABLE Belleville residents for a confidential appointment in your own home call op and ask for ZE 78540 (No Toll Charge) Other Area Residents Call GUELPH TA 29063 (Collect) Active Member Ontario Mortgage Brokers' Association

SERVICES

PROMPT REPAIR SERVICE FOR all G.E. small appliances, irons, kettles, toasters, etc. Bring them to your G.E. dealer, R. E. Kuntze and Son Ltd. WO 8-6402.

PAINTING, EXTERIOR AND Interior. Paper hanging. Prompt service. Free estimates. WO 8-4553. O11-1m

VENETIAN BLIND SERVICE. Cleaning and repairing. Also new blinds and folding doors. John Sweet. WO 8-5696. O3-1m

MALCOLM BROS. FLOOR AND window service. Complete housecleaning. WO 8-[illegible] or WO 8-6374.

AUCTION SALE

Sixth Annual Fall Stocker Sale, Newburg Livestock Sales, Newburg, Ontario, Thursday, October 19th, at 1:30 o'clock sharp. Featuring 1 and 2 year old cattle, stock calves, and feeder pigs. All cattle should be in the barn by 12 noon for weighing and grading.

For further information, call: Newburgh 3-R-3 C. F. HANNA, Tamworth 6-R-3 CAMERON BUNNETT Auctioneer Belleville — WO 2-1981 O-14-2t

BOAT STORAGE

WINTER STORAGE BOATS AND trailers. WO 8-6168. O13-3t

Ivanhoe

IVANHOE — Mr. and Mrs. Harry Benson and Patsy attended anniversary services held in Bethel United Church on Sunday and were dinner guests of Mr. and Mrs. William Heath.

Thanksgiving guests of Mr. and Mrs. Milton Shaw were: Mr. and Mrs. Frank Wager and Mrs. Lucy Shaw, Picton; Miss Jean Wager, Hamilton; Mr. and Mrs. Roy Thrasher, Mount Pleasant; Mrs. William Shaw and Miss Helen Kelly, Foxboro.

Mr. and Mrs. William White, Hilary, Simon and Andrew, of Toronto, spent the weekend with Mr. John Gay and Miss Jayne Gay.

Mrs. William Shaw spent a few days the past week with Mrs. Bateman Tanner, Madoc.

Thanksgiving guests at the home of Mr. and Mrs. Clarence Reid were Mr. and Mrs. Pat Lough, Billy and Jimmy, Ridgeway; Mr. and Mrs. Harold Parr and children, Mr. and Mrs. Delbert Reid and children of Selby and James Reid, Toronto, also Mr. and Mrs. Clare Hagerman.

Mrs. William Shaw was a Sunday supper guest of Mr. and Mrs. Stanley Prest.

Sunday guests of Mr. and Mrs. George Wood were Mr. and Mrs. Wilbur Bateman and family, Tweed; Mrs. William Warren, Harrowsmith; Mr. William Wright and Mr. and Mrs. Carman Weese and Robert, Corbyville.

Mr. and Mrs. Milton Shaw, Mr. Wayne Shaw and Miss Helen Kelly enjoyed a motor trip in the north of counties Hastings and Peterborough on Monday.

Holiday guests at the home of Mr. and Mrs. Charles Martin were Mr. and Mrs. Stewart O'Neil, Toronto; Mrs. Viole and Harvey, Miss Donna Harvey, of Belleville; Mr. Dennis Kehoe of Toronto; Mrs. James Martin, Messrs. Bert and Alger Post, Mr. Gordon Reid and Mr. Carl Rollins, Belleville.

Mr. and Mrs. Albert Ramsey and family, Jimmy and Glenda McQuaig, Napanee, spent Monday with Mr. and Mrs. Nathan Reid.

Master Ronnie Smith, Misses Linda, Beth and Earla Smith of Cataraqui, spent the weekend with Mr. and Mrs. Walton Reid.

Mr. and Mrs. Herman Holden, Gwen, Wesley and Heather, of Cataraqui, were Sunday guests of Mr. and Mrs. Walton Reid.

Mr. and Mrs. J. Hult, Belleville and Mr. and Mrs. Larry Mitz, Marmora, spent Sunday and Monday with Mr. and Mrs. Clifford Mitz.

Mr. and Mrs. Blake Sharpe and Bert, Mount Pleasant; Mr. and Mrs. Harold Rowe, Hoard's; Mrs. Richard Post, Belleville, were Sunday supper guests of Mrs. Anna McMaster.

Mr. and Mrs. George Stobbart and children of Picton spent Sunday with Mr. and Mrs. Harold Stobbart.

Miss Gladys Rollins, Reg. N., of Toronto, spent the weekend with Mr. and Mrs. Elymer Rollins.

Miss Susan Tanner of Kitchener spent the weekend with Mr. Harry Stolliker and family.

Minto

MINTO — Sympathy of this community is extended to the family of the late Mrs. M. Runnalls, who passed away suddenly on Tuesday of last week. The funeral was held on Friday afternoon.

Mr. and Mrs. Ed. Harrington and boys of Toronto, spent the Thanksgiving weekend with their parents, Mr. and Mrs. Will Donald.

The ladies of Salem W. A. catered at the Plowing Match last week with gratifying proceeds.

Mr. and Mrs. Ed. Colden are the proud grandparents of a baby girl born to Mr. and Mrs. Ted Colden of Toronto on Friday of last week.

Mrs. Ed. Colden is spending this week with her son and daughter-in-law.

Mr. and Mrs. Roy McMurter of Cannifton, called on Mr. and Mrs. Orval Jackson, recently.

Mr. and Mrs. Lindsay Tanner; Mr. and Mrs. Harold Morgan and Mr. and Mrs. Joe Black of Stirling, were Thanksgiving dinner guests of Mr. and Mrs. Don Campbell of Oak Lake on Sunday.

Mrs. Bill Warren of Harrowsmith spent the weekend with her father, Mr. Will Wright.

Sorry to report Mr. George McMaster confined to Belleville hospital. Friends hope for a speedy recovery.

Weekend guests of Mr. and Mrs. Burton Heagle were: Dr. and Mrs. A. Alcombeach, Miss Edna Heagle and Mrs. Sanderson of Toronto.

Mr. and Mrs. Bill Jackson and family, also Mrs. Ivy Mayo of Chicago, are holidaying with friends, here.

Mrs. Dick Goldthorpe of Toronto, spent last week holidaying with her parents, Mr. and Mrs. Frank McGee.

St. Ola

ST. OLA — Mr. and Mrs. George Gibson, of Toronto, were weekend guests of Mrs. T. A. Ham.

Mr. and Mrs. Wilfred Weller and Mr. and Mrs. Lloyd Smith, of Rochester, motored to St. Ola, Thursday night, in order to spend the holiday weekend at the Weller's cottage on Salmon Lake.

Mrs. Gordon King spent from Friday to Sunday with them. The Wellers and Smiths returned to Rochester on Sunday evening.

On Sunday afternoon Mrs. Harry Bailey of Frankford, Mr. Henry Connely of Tillsonburg, Mr. and Mrs. Ken Lawrence, Jack, David and Donna Lawrence, Miss Ethel Connely of Frankford, Mr. and Mrs. Damon Connelly and son Peter of Kingston, visited their aunt, Mrs. Gordon King, on Sunday.

Mr. German Barager, of Coe Hill, was taken to the Peterborough Civic Hospital on Tuesday. He underwent surgery on Friday. At last report he was progressing favorably.

Mr. and Mrs. Hugh Davidson of Downsview spent the weekend with Mr. and Mrs. Harvey Phillips, St. Ola.

The Misses Donna and Patsy Burkitt and Mr. Ronald Romphf of Oshawa were weekend guests of Mr. and Mrs. John Burkitt, Sr., Steenburg.

On Sunday the morning service in the St. Ola United Church was conducted by the Pastor, the Rev. K. McAlister. His subject was "Rejoice in the Lord". His text was taken from Philippians 'Rejoice in the Lord".

The evening service was the anniversary service. Mr. McAlister's subject was "Don't Let Your Light Go Out". His text was, "Let Your Light So Shine Before Men That They May See Your Good Works and Glorify Your Father in Heaven", Mark 16:1-16.

Iain N. McLeod Emerges From Cabinet Shuffle as Man to Succeed Macmillan

By ALAN HARVEY

LONDON (CP) — He speaks Gaelic, writes poetry, plays the bagpipes and used to be one of the hottest bridge players in the country.

He is rather short, his dark hair is thinning behind a domed forehead, his face is pale and he limps slightly from a war wound that is said to cause him constant pain.

At first sight, he isn't overwhelmingly impressive. He hasn't even been to Eton, the training ground for half of Prime Minister Macmillan's cabinet. He is modern, middle-class and much disliked by Tory right-wingers.

With all these apparent disadvantages, Iain Norman Macleod emerges, more clearly than ever, as the cool professional who at a youthful 47 stands perhaps as good a chance as anyone of becoming Britain's next prime minister.

Twelve years ago, he was virtually unknown, a backroom boy in a Conservative research department. International bridge players knew him as a man who had played for England at 22 and as co-developer of the system known as Acol, now widely used wherever experts gather.

FAST MOVE

He felt right at home amid the dizzy heights of slam. But politics proved more potent than psychic bidding and in 1952, two years after entering the Commons as Conservative MP for Enfield West, a London suburb, he made the big leap to a senior appointment, succeeding Harry Crookshank as Minister of Health.

The appointment came just two months after Macleod, the unknown backbencher, had dared to cross debating swords with the late Aneurin (Nye) Bevan, the Labor party's acknowledged expert in polemics.

"I want to deal closely and with relish," said Macleod, "with the vulgar, crude and intemperate speech to which the House has just listened."

Bevan left before Macleod finished and the Tory benches were rapturous.

After a spell as labor minister, Macleod moved to the hot seat of colonial secretary. Last Monday, Macmillan shifted him from the colonial office to the sinecure job of chancellor of the Duchy of Lancaster, but tossed in two important duties—leader of the Commons and chairman of the Conservative party organization.

REPLACES BUTLER

In the new roles, Macleod takes over from R. A. Butler, widely regarded as his main rival for Britain's ultimate office. It would be unwise to write Butler off completely, for Macmillan is a man with a strong sense of loyalty, and he feels he owes much to Butler.

Macleod, 48 next month, was born in Yorkshire, the son of a Scots doctor, and still regards himself as a "romantic Highlander." He was educated at Fettes, a private school, and Cambridge. His first bid for a political leg-up came in 1945 when he campaigned in the Western Isles. He lost.

He was married in 1941 to Evelyn Blois, attractive daughter of a Gloucestershire clergyman. She bears with tranquillity the after-effects of a polio attack. They have two children, Torquil, (Norse for Thor) 18, and Diana, 17 this month.

A brother of Macleod, also named Torquil, has worked for an automobile company in Edmonton.

The man who learned bridge by filling in at family games when he was nine years old no longer has time for contract. When a reporter asked if he still plays, Macleod replied in his terse way:

"Virtually no. Just rummy and snap."

Sport Snapshots

By JACK SULLIVAN
Canadian Press Sports Editor

Jim Reynolds and Chuck Stanley galloped for Ottawa Rough Rider touchdowns in the final minutes of the Thanksgiving Day Eastern Football Conference game at Hamilton to make the final score Ottawa 14 Hamilton 10.

Hovering in the background was the ghost of the late-lamented Senior Ontario Rugby Football Union. It may be dead, but you can't prove it by a look at the rosters of the so-called Big Nine of the Canadian Football League the last few years.

Red faces should be blooming among the men who run the CFL teams. They, more than anyone else, are responsible for the death of the ORFU this year after a memorable career dating back to 1877.

The money they've been throwing around to sign would-be and washed-up stars could have been used to keep the ORFU alive as a breeding ground. Instead, they preferred to let it die. Their thinking is hard to reconcile.

RICH IN TALENT.

They switched their backing to junior and intermediate teams and the dividends from these can't compare with those of the ORFU.

Len (Kitchener - Waterloo Record) Taylor did some digging the other day and came up with a list of 23 ORFU players (he says he may have missed a few) the Eastern and Western Conference clubs have signed in the last six years. Most are active and few gather slivers from bench-sitting.

Reynolds, for instance, got his pro schooling with London Lords and Stanley with Sarnia Golden Bears. Others in the Ottawa lineup are Bill Sowalski from Brantford Redskins and Ernie White from Sarnia. Hal Ledyard, the former Ottawa quarterback picked up by Winnipeg Blue Bombers this season, also came from Sarnia.

COOKIE WAS PRIZE

Toronto Argonauts have some dandies: Cookie Gilchrist (by way of Hamilton Tiger - Cats and Saskatchewan Roughriders) and Bobby Kuntz from Kitchener-Waterloo Dutchmen; Walt Radzick (by way of Calgary Stampeders), Danny Nykoluk and Norm Stoneburgh from Toronto Balmy Beach.

Montreal Alouettes have done a lot of shopping among former ORFU talent. Gerry Tompkins and Ross Buckle used to play with London; Eddie Learn, Hal Krebs, Ron Brooks and Jim Copeland were with Kitchener; Ted Elsby and Tom Moran, Brantford; Gerry Doucette, Toronto Balmy Beach.

Edmonton Eskimos picked up Mike Volcan, Jack Lamb and Roy Stevenson, all from Kitchener.

Calgary has Art Scullion, a former Argonaut up from Toronto Balmy Beach.

All these have been plucked from the ORFU since 1955, the year the CFL kicked the Ontario league out of the Grey Cup picture. CFL teams used the ORFU as a farm system but gradually pulled out.

There were reports at one time that the Eastern and Western Conference clubs would contribute $50,000 a year—about $5,500 each—to keep the ORFU alive as a source for players who would move into the CFL through a draft plan. That was just talk.

They didn't know a good thing when they saw it.

4 DIE AFTER WEDDING

ROSENAU, Germany (AP)—A weekend wedding party ended in tragedy in this Bavarian village. The groom, chasing his "abducted" bride was killed along with his mother, a sister and a friend when his car was struck by a train at a crossing, police said. Adhering to local custom, friends led away the bride of 21-year-old Horst Harbig after the wedding dinner. He was supposed to ransom her the same night.

All in Sport

"Golfers are real nuts! They have covers to keep their clubs warm while they freeze!"

MORTGAGE LOANS — NOTICE

To those contemplating building or re-financing we suggest getting applications in as early as possible. We do our own inspections and valuations and can, therefore, give immediate action. Advisory service free. Money advanced as building progresses.

JAMIESON BONE & CO.
FIRE, AUTO, ETC INSURANCE
DIAL WO 8-6705 163 FRONT ST.

Your Car

Tubeless Tires Can Present Problems Too

By EUGENE H. MELSON (?)

If a tubeless tire slowly loses air, and you can't find any sign of leakage in the tire or at the valve — a poor seal between rim and tire is the likely reason. When tubeless tires were fairly new, such trouble was usually solved by installing an inner tube. Although this is a solution, it's a makeshift one and not always advisable.

If the wheel rim is to blame, it should be repaired or replaced. When the air leak is caused by a bent flange or by rust, pitting or grit, which prevents a perfect seal repairs can cure the trouble. A faulty weld or a rivet leak can be smoothed and sealed, too, but when it can't or when the rim is cracked or split, replacement is the only answer.

If the tire has recently been mounted on the rim, it's possible that the serviceman used too much rubber lubricant or soap, so that the tire slips slightly upon hard braking, thus breaking the seal. This is not common, but it does happen.

• • •

From A. K.: "I know what general recommendations are, but tell me, how often do you change motor oil and grease?

(A) Oil on the average of 2,000 miles, lubrication every 1,000 miles.

• • •

C. F. asks: "With the weather still mild, is it too soon to put the thermostat back in the cooling system?"

(A) It's long overdue. It should have been replaced on the same day it was removed — in other words, the engine is more harmed than helped when minus a thermostat.

• • •

R. W. writes: "When the engine sputters and dies out if the car goes above 50 mph. does this mean fuel pump trouble? The carburetor is definitely OK."

(A) A weak pump is likely, but not certain. The fuel line or gas tank vent might be partially clogged.

• • •

From A. Z.: "What's the better way to warm up a cold engine — racing it slightly for a few minutes or just idling for five or ten minutes until the temperature rises?"

(A; It's best to drive the car at a fairly low speed. Warm up will be faster, too.

Madoc Junction

MADOC JUNCTION — A large number from this community attended the International Plowing Match, held north of Belleville, last week.

Miss Marilyn Reid accompanied by her friend Miss June White enjoyed a motor trip last Wednesday to the Upper Canada Village.

Mrs. H. Ashley picked several boxes of large red raspberries from her garden this past week.

Several from this neighborhood attended the I.O.D.E. fashion show held in the Stirling Community Hall on Wednesday night.

Mrs. Warren Harlow of Stirling, Mrs. Clarence Fitchett in company with Mrs. Murray Martin called on Mr. Peter Reide on Thursday afternoon.

The school pupils and high school students enjoyed the holiday on Friday to attend the International Plowing Match.

Mrs. Ashley attended the funeral of Willard Delyea of Roslin, which was held on Wednesday afternoon in the chapel of the John R. Bush Funeral Home in Belleville.

Mr. and Mrs. Garnet Stapley and family, of North Bay, attended the Plowing Match, on Saturday and visited with the former's parents, Mr. and Mrs.

Rylstone

RYLSTONE W.A.

RYLSTONE — Mrs. Sanford Meiklejohn, Springbrook, was hostess to the Women's Association of Rylstone United Church, on Wednesday afternoon. There was an attendance of 13 ladies and three children.

Mrs. Wilfred Spencer, president, was in charge of the devotional part of the meeting.

The Scripture selection, Phillipians 2:1-16, was read by Mrs. James Legge. Mrs. W. Spencer gave the meditation and prayer.

An invitation to attend the afternoon tea and bazaar at Stanwood United Church, next Wednesday, put on by the Sewing Circle of Stanwood Church, was received and accepted.

Mrs. Ralph Wellman, of Springbrook W.A., gave an interesting report of the "1st Conference of Women," at Keswick, to which she was a delegate recently. There was also some discussion on the New Federated Women's Association.

The meeting closed with the Thanksgiving hymn, "Come Ye Thankful People, Come."

Refreshments were served by the hostess, her daughter and granddaughter, Mrs. Roy Fry, Harriett, and Mrs. Ray Stewart.

The next meeting will be held at the home of the secretary, Mrs. Ray Stewart. There will be a bazaar of articles suitable for Christmas presents. Each member is to bring a visitor.

Program committee includes Mrs. Ellis Jones and Mrs. Ross Dickie.

Refreshment committee, sandwiches, hostess, Mrs. Ross Dickie and Mrs. Ellis Jones; cake, Mrs. Wilfred Spencer, Mrs. Lily Anderson and Mrs. Chester Meiklejohn.

Wooler

WOOLER — Mr. and Mrs. Reg. Brown and family of Newburg, spent Sunday with Mr. and Mrs. J. Putnam.

Mr. and Mrs. H. Landon and family spent the holiday weekend at their camp near Newboro.

Sunday guests at the home of Mrs. Grace Crews included Mr. and Mrs. Harper Peister and Mr. and Mrs. Arnold Peister, Penny and Robin all of Codrington.

Mr. and Mrs. Cyril Peister and Leslie were weekend guests of her mother, Mrs. Grace Crews.

Dr. and Mrs. Frank Browne and family of Scarborough, called on Mr. and Mrs. J. Putnam on Sunday evening.

The ladies of the community were kept busy last week with pie making and cooking turkeys, beef, and hams, both in their homes and at the United Church, to be served at the plowing match.

Mr. and Mrs. Pearly Smith are entertaining her mother and father from Nova Scotia for a few weeks.

Mr. and Mrs. Art Tamblyn, with Mr. and Mrs. J. Nesbitt of Cambray were weekend guests of Mrs. S. L. Terril and attended the International Plowing Match on Friday.

Mr. and Mrs. L. E. Bryant spent Monday at Norwood.

Mr. and Mrs. Jack May and two aunts from England are spending a wek with relatives at White Plains, New York.

Mr. and Mrs. Russ Wilkins of Renfrew were weekend guests of Mr. and Mrs. A. G. Austin.

The United Church anniversary services were largely attended morning and evening.

Mr. and Mrs. Don White and sons of Peterborough spent the holiday weekend with their parents, Mr. and Mrs. Elgin McMaster.

Mr. and Mrs. George Ruttan of St. Catharines was a weekend guest of Mrs. N. N. Haggerty.

Nelson Stapley and other relatives during the weekend.

Mr. and Mrs. Charles Bridges, Bruce and Eric, of Oshawa were guests during the holiday weekend at the home of Mr. and Mrs. Carl Bridges.

Mrs. Hall Sr.; Mr. and Mrs. Roy Hall and Bruce from Guelph attended the Plowing Match, on Saturday and were weekend guests of Mr. and Mrs. Maurice Clancy and Lloyd.

Mr. and Mrs. Raymond Chambers attended anniversary service, at Moira United Church, on Sunday morning.

(ADVT.)

IF BACK ACHES TRY A KIDNEY "HOUSECLEANING"

Do you suffer from Backache, Getting Up Nights, Frequent or Burning, Itching Passages, Strong Cloudy Urine, pressure over the bladder, and Rheumatic Pains due to Kidney and Bladder irritation? In such cases the very first dose of CYSTEX usually starts to work immediately to help you in 3 ways: 1. Helps nature remove certain irritating non-specific germs in acid conditions. 2. Relieves Rheumatic Pains and tired, achy feeling due to colds. 3. By relieving and calming irritated Bladder tissues it helps reduce frequent or smarting passages day and night. Get CYSTEX from your druggist today. Feel better fast.

CANADA WIDE 1-49 DAY

Don't Miss This Exciting Nation-Wide Sale! Almost 200 Items of Wanted, Needed Merchandise!
Shop in Person! Shop Early for the Best Choice! Every Item Priced Much Below Usual!!

GIRLS' WEAR

ANKLETS . . . by Twee. Stretch Nylon in White, Lilac, Yellow, Pink, Red or Turquoise. Size 6½ to 9½ sizes 8 to 11. 3 pr. 1.49
Special 1.49

SEAMLESS LEOTARDS . . . Stretch Nylon in Red, Navy, Beige, Royal or Green. Stretch sizes 4 to 7 to fit 10 to 12. 1.49
Special, each 1.49
—EATON'S Main Floor

SLIM JIMS . . . Cotton lined with brushed nylon. Assorted plaid colors. Sizes 7 to 14. 1.49
Special, each 1.49

SLIM JIMS . . . of Cotton Corduroy in assorted colours. Sizes 7 to 14. 1.49
Special, each 1.49

PYJAMAS . . . Pinnabelle in assorted colors. Sizes 7 to 14. 1.49
Special, each 1.49

BLOUSES . . . assorted styles, fabrics, colours. Sizes 8 to 14. 1.49
Special, each 1.49
—EATON'S Second Floor

NOTIONS

ADJUSTABLE RAZORS . . . "Safety" razor by a well known manufacturer. 1.49
Special, each 1.49

PICKING KERSEY . . . about 1" long. Chrome-plated steel construction. 1.49
Special, each 1.49

FLATWARE SETS . . . 5-piece stainless steel sets include each of: Cut, serrated knife, teaspoon, salad fork, dessert spoon. 1.49
Special, set of 5 ..... 1.49

DEPOSITWARE . . . Sterling Silver "bon bon" dishes. 1.49
Special, each 1.49

NAIL AND PERFUME SHAKERS . . . Glass shakers with Sterling Silver and mother-of-pearl tops. 1.49
Special, each 1.49

SEWING BASKETS . . . of wicker in Pink, Blue, Red, Green or Yellow. Size about 9½"x6½"x4½". 1.49
Special, each 1.49

JOURNEY CARRIER BAGS . . . Vinyl plastic, for carrying in assorted colours. 1.49
Special, each 1.49

CARD TABLE COVERS . . . Reversible, quilted and padded. Vinyl plastic in Goldtone with Grey, Rumor Green with Chartreuse, or Turquoise with Brown. Standard size. 1.49
Special, each 1.49

POCKET KNITTING YARN . . . Blend of wool, rayon and nylon in White, Black, Lilac, Yellow, Pink, Carnival, Maroon, Grape, Cream, Navy, Royal, Grey, Beige, Baby Blue, Green, Light Green, Olive, Turquoise or Dark Grey Mix. 4-ply. 2-oz. balls. 3 balls for 1.49
Special, each 1.49

FLEECY YARN . . . Wool-and-nylon in White, Pink, Sky, Navy, Yellow, Aqua. 3-ply. 2-oz. balls. 4 balls for 1.49
Special, each 1.49

RUFFLED FINGERING YARN . . . Wool, rayon and nylon blend in White, Pink, Navy, Royal, Maize, Rust-star, Dove Grey, Aqua, Light Green, Medium Green, Light Brown, Beige Mix, Royal Mix, Purple Mix. 3-ply, 1-oz. balls. 7 balls for 1.49
Special, each 1.49

LINEN THREAD . . . Mercerized. Size 50 for embroidery. Colors with Red Rose, Green rainbow, Goldenrod, Blue about 200 yds. 3 for 1.49
Special 1.49
—EATON'S Main Floor

STATIONERY

NASTI-NOTES . . . 12 single fold cards, about 3½"x4½" in a clear acetate box. Assorted designs. 2 boxes for 1.49
Special, each 1.49

EVERY-DAY CARDS . . . a card for almost every occasion. 20 cards in a box. 2 boxes for 1.49
Special, each 1.49

SELF-SEAL ENVELOPES . . . in regular correspondence sizes. 110 to a box. 2 boxes for 1.49
Special, each 1.49

SCOTCH TAPE . . . Cellulose tape in a dispenser. ½" wide. 2 for 1.49
Special 1.49

BALL-POINT PENS . . . 24 pens in an acetate case. 24 pens 1.49
Special, case 1.49

PHOTOGRAPH SCRAP BOOKS . . . in an attractive Ivory Tall motif. 3 books for 1.49
Special, each 1.49

ALUMINUM WRAP . . . 3 boxes; 1 wrap size 25'x12", 1 wrap size 50'x12", 1 wrap size 50'x18". 3 boxes for 1.49
Special 1.49

WHITE WOVE BUSINESS ENVELOPES . . . Number 7 size. Number 7 size. Box of 500 1.49
Special, each 1.49

STAPLERS . . . Desk model, uses standard size staples. 1.49
Special, each 1.49

BALL-POINT PENS . . . "Papermate Holiday" brand. 1.49
Special, each 1.49

MACHINE MEMO DESK PADS . . . A handy pad for office or home. 1.49
Special, each 1.49

POKER CHIP RACKS . . . complete with 150 chips. 2 for 1.49
Special 1.49

GIANT LETTER PADS . . . 150 sheets to a pad. 4 for 1.49
Special, each 1.49

PLAYING CARDS . . . Plastic coated . . . double decks. Boxed. 1.49
Special, each 1.49

COLORED PENCILS . . . 24 pencils in a plastic case. 24 for 1.49
Special 1.49
—EATON'S Main Floor

LIGHTING FIXTURES

2-LIGHT CEILING FIXTURES . . . patterned glass shade; about 12" square. Ivory painted ceiling plate. Shade colours White, Pink or Blue. 1.49
Less bulbs. Special, each 1.49

KITCHEN UNIT . . . Will take up to 150 watt bulb. Opal glass. Special, each 1.49

BOUDOIR LAMPS . . . White bobonal patterned glass, pleated acetate shade. Shade colours of White, Brown or Blue. 1.49
Special, each 1.49

PIN-UP LAMPS . . . with Crystal back, Brass-plated "bent" arm and fittings. . . . 7" pin-pleated acetate shade in White, Pink or Blue. 1.49
Special, each 1.49

2-LIGHT BATHROOM BRACKET . . . White frosted glass shade and white bracket. Take 2 bulbs (not included). Special, each 1.49

BED LAMP . . . Plastic shade in rich walnut finish. 1.49
Special, each 1.49
—EATON'S Third Floor

EXTENSION CORDS . . . heavy-duty 20' cords with bright tags for outside or inside use. 1.49
Special, each 1.49

TROUBLE LIGHTS . . . "Shorty" trouble lights with heavy-duty 10' cord. 1.49
Special, each 1.49
—EATON'S Basement

HOME DECOR

VOGUE CUSHIONS . . . Kapok-filled, with zipper covering. Choice of Turquoise or Celestial, Colonial or Kips Green, Goldtone, Coral, Lilac, Pink, Turquoise, Navy or Brown. 1.49
Special, each 1.49

TOWEL SETS . . . Bath towel, 22"x44", and matching Turquoise or Yellow, 20"x36". 1.49
Special, pair 1.49

MIRRORS . . . Silver-plated wall mirrors with gilt cross edges and ornamental design. 10"x24". 1.49
Special, each 1.49
—EATON'S Third Floor

NYLON PAINT BRUSHES . . . 2½" wide. Wooden handle. 1.49
Special, each 1.49
—EATON'S Basement

FABRICS & BEDDING

EATON BOUCLE . . . In Brown, Peacock, Red Plume, Royal Purple, Ruby, Black or Bisque. Width about 60". 1.49
Special, yard 1.49

SOLID COLOUR TERRY TOWELS . . . Cotton in Avocado Green, Rose, Pink, Violet, Beige or Yellow. Size about 20"x40". 2 for 1.49
Special 1.49

CHECKED COTTON TERRY TOWELS . . . to match solid colour towels above. In Avocado Green, Rose, Pink, Violet, Beige or Yellow. Size about 20"x40". 2 for 1.49
Special 1.49

LINEN TABLE CLOTHS . . . Hand-loomed. White only. Size about 52"x52". 1.49
Special, each 1.49

HEMSTITCH-TYPE LACE TABLE CLOTHS . . . Cotton in two-tone Nou. Size 52"x52". 1.49
Special, each 1.49
—EATON'S Main Floor Bar

CHILDREN'S WEAR

JEAN SOCKS . . . for boys and girls. Wool, rayon and nylon blend. White, Blue, Red or Yellow. Sizes 7 to 9½. 3 pr. for 1.49
Special 1.49

STRIPED ANKLETS . . . In stretchy nylon. One stretch size fits 6 to 9½. Navy, Wine, Fawn, Green or Green. 4 pr. for 1.49
Special, each 1.49

CHILDREN'S ANKLETS . . . In stretchy nylon. One size fits 6 to 9½. White, Pink, Blue, Navy, Red, Lilac or Linen. 4 pr. for 1.49
Special, each 1.49
—EATON'S Main Floor

INFANTS' SNAPPERALLS . . . Brushed cotton corduroy in Forest, Maize or Pink. Sizes 12, 18, or 24 months. 1.49
Special, each 1.49
—EATON'S Second Floor

BOYS' DIAPER SETS . . . 2-piece cotton broadcloth in Blue or Maize. Sizes 6, 12 or 18 months. 1.49
Special, set 1.49

GIRLS' DIAPER SETS . . . 3-piece cotton broadcloth in Pink, Blue or Maize. Sizes 6, 12 or 18 months. 1.49
Special, set 1.49

GIRLS' PYJAMAS . . . Cotton flannelette in Pink, Maize. Sizes 2 to 6x. 1.49
Special, each 1.49

BOYS' PYJAMAS . . . Cotton flannelette in Blue, Maize. Sizes 2 to 6x. 1.49
Special, each 1.49

GIRLS' GOWNS . . . Novelty smocks "Cotton" with collars in assorted shapes. Assorted colours. Sizes 4, 5 and 6x. 1.49
Special, each 1.49

BOYS' LINEN BLAZERS . . . Cotton, Scotland cord in Antelope, Green, Charcoal, Blue. 3, 4, 5, 6, 6x. 1.49
Special, each 1.49
—EATON'S Second Floor

DRUGS

TOILET SOAP . . . Stock up at this low, low price. 24 bars for 1.49
Special 1.49

MIXED SALTED NUTS . . . Tasty nuts in a clear plastic bag. 1.49
Special, 3-lb. bag 1.49
—EATON'S Main Floor

HARDWARE

HAM. HAMMERS . . . Drop forged steel head, hardwood handle. About 10oz. head. 1.49
Special, each 1.49

LEVELS . . . Cast aluminum construction. Size 1 plumb, 2 level and one 45 degree vial. 1.49
Special, each 1.49

7-BLADE HOLE SAWS . . . For use with electric drills. Cuts holes from 1" to 3½". 1.49
Special, each 1.49

3-PIECE BLACKSMITH DRILL SETS . . . Carbolay-tipped for drilling in masonry, cement and ceramic tile. 1.49
Special 1.49

SPRING C-CLAMPS . . . 2" capacity. 1.49
Special, each 1.49

SPRING GRAIN MAUL DRILLS . . . for the home workshop. ½" capacity. Steel. 1.49
Special, each 1.49

TWISTED RAG TIES . . . 9½" jaws clamp firmly in position. 1.49
Special, each 1.49

COMBINATION TOOKER'S KNIFE . . . 16" saw for cutting and straight sheet metal cutting. 1.49
Special, each 1.49

3-PIECE CHISEL SETS . . . Tool steel blades with wood handles. Sizes ½", ¾" and 1". 1.49
Special, set 1.49

WRENCH AND SCREWDRIVER SETS . . . 7" adjustable wrench, 4-blade, 6-piece screwdriver set (2 slotted and 1 "Phillips"). 1.49
Special, set 1.49
—EATON'S Basement

HOUSEWARES

PLASTIC CLOTHES BASKETS . . . Handy basket in Turquoise, Grey or Yellow. 1.49
Special, each 1.49

ROASTING PAN . . . Metal roaster in Rose enamel finish. 1.49
Special, each 1.49

ON-A-DOOR DISPOSAL CAN . . . Plastic can fastens to back of door. 1.49
Special, each 1.49

CHARCOAL BRIQUETTES . . . Fast-burning briquettes in 5-lb. bags. 1.49
Special, bag 1.49

PLASTIC SERVING TRAYS . . . so handy for parties and entertaining. 2 for 1.49
Special 1.49

RUBBER DRAINTRAY . . . in Yellow or Turquoise. 1.49
Special, each 1.49

RUBBER STOVE MATS . . . Rest-resistant mat in Turquoise or Yellow. 1.49
Special, each 1.49

RUBBER DRAINERS . . . Rubber coated wire rack in Yellow or Turquoise. 1.49
Special, each 1.49

RUBBER DOOR MATS . . . Helps keep snow and mud outside. Black. 6 for 1.49
Special, each 1.49

BARTHEYWARE MUGS . . . Set of 6 in assorted colors. 6 for 1.49
Special 1.49

GAS TUMBLERS . . . Attractive "Bamboo" design. Set of 12. 12 for 1.49
Special 1.49

BARTHEYWARE MUGS . . . Set of 4 in assorted colors. 4 for 1.49
Special 1.49

COOKIE JARS . . . Earthenware in assorted patterns. 1.49
Special, each 1.49

CUPS AND SAUCERS . . . Porcelain in attractive floral patterns. 3 for 1.49
Special 1.49

CHIP 'N' DIP DISHES . . . Earthenware in vegetable design. 10½" square. 1.49
Special, each 1.49

SALAD BOWLS . . . with spoon and fork. Tremendous value. 1.49
Special, 3-piece set 1.49

SET OF 6 FOOTED GLASSES . . . with star and leaf design. 6 for 1.49
Special 1.49

SET OF 6 BRANDY GLASSES . . . with "Willow and Windmill" design. Assorted colours. 6 for 1.49
Special 1.49

CONDIMENT SETS . . . Salt, Pepper, Mustard. Sturdy earthenware. 1.49
Special, 3-piece set 1.49

9-TIER PLATES . . . Earthenware in Moss Rose pattern with Brun coloured handle. 1.49
Special, each 1.49

5-SECTION DISHES . . . Earthenware with plastic handle. 1.49
Special, each 1.49

ARTIFICIAL FRUIT . . . 12 handsome pieces of artificial fruit. 12 for 1.49
Special 1.49

CUPS AND SAUCERS . . . English earthenware in "Sunblest" pattern. 4 for 1.49
Special 1.49

BREAD AND BUTTER PLATES . . . English earthenware in "Sunblest" pattern. 6 for 1.49
Special 1.49

DINNER PLATES . . . English earthenware in "Sunblest" pattern. 4 for 1.49
Special 1.49

COUPE DISHES . . . English earthenware soup dishes in "Sunblest" pattern. 4 for 1.49
Special 1.49

OATMEAL DISHES . . . English earthenware in "Sunblest" pattern. 6 for 1.49
Special 1.49

FRUIT SAUCERS . . . English earthenware in "Sunblest" pattern. 8 for 1.49
Special 1.49

EGG CUPS . . . English earthenware in "Sunblest" pattern. 8 for 1.49
Special 1.49

6" PLATTER AND 7" SCALLOP SET . . . English earthenware in "Sunblest" pattern. 2 for 1.49
Special, each 1.49

12" PLATTERS . . . English earthenware in "Sunblest" pattern. 1.49
Special, each 1.49

SUTHERS SCALLOP DISHES . . . English earthenware in "Sunblest" pattern. 1.49
Special, each 1.49

SUGAR AND CREAM BOWLS . . . English earthenware in "Sunblest" pattern. 1.49
Special, 2-piece set 1.49

BUTTER TRAY AND STAND . . . English earthenware in "Sunblest" pattern. 1.49
Special, 2-piece set 1.49
—EATON'S Basement

TOYS

194½" WOODEN PULL TOYS . . . Two animals mounted on a 4x4 wooden platform. When toy is pulled, one animal rings a bell, Gaily coloured. Size about 9" high by 19½" long. 1.49
Special, each 1.49

ROLY-POLY MUSICAL BEAR . . . Rocks merrily to-and-fro. About 19" high. 1.49
Special, each 1.49

"WINDMILLS" . . . Friction powered metal car runs on rubber-tired wheels. About 12" long. 1.49
Special, each 1.49

TOOL SETS . . . 13 actual tools for the young "do-it-yourselfer". Plastic and Sunlab. 1.49
Special, set of 13 ..... 1.49

MINIATURE SETS . . . many miniature instruments used to take care of his little "patients". With plastic carrying case. 1.49
Special, set 1.49

NURSE SETS . . . Numerous medical supplies for your own 1 "Little Nurse". With plastic carrying case. 1.49
Special, set 1.49

SEWING AND MAKE-UP SETS . . . contains wool, needles, scissors, cosmetic containers, 3 combs and a mirror. Plastic in leather finish 8"x7½". 1.49
Special, set 1.49

SEWING AND TRAIN SETS . . . locomotive with 2 flat cars and accessories. Wind it and watch it go. 1.49
Special, set 1.49
—EATON'S Basement

AUTO ACCESSORIES

TROUBLE LIGHTS . . . Red plastic about 3' long. 6 or 12 volts. 1.49
Special, each 1.49

WHITEWALL TIRE RINGS . . . "Burgi" rubber . . . 13", 14", 15" sizes. 1.49
Special, Pair 1.49

CHROME FLARES . . . Chromium-plated. About 13½"-14". 1.49
Special, each 1.49

"LITTER-GO" . . . Plastic wastebasket for cars, saves floor carpets. All about 11"x11"x9". 1.49
Special, each 1.49

CAR MITTS . . . Rubber in Black, Blue, Green or Red. Size about 11"x11". 1.49
Special, pair 1.49

DASH TRAYS . . . Black plastic with polished metallic finish. About 19"x11". 1.49
Special, each 1.49

VANITY VISOR MIRROR . . . Glass and Steel with Grey enamel frame. About 8"x4½". 1.49
Special, each 1.49

AUTO CUSHIONS . . . Leatherette seats-type cushions in assorted colours. 1.49
Special, each 1.49

WARNING TRIPS . . . Plastic beer and brushes, chrome-plated with plastic grips. 19" brushes. 1.49
Special, each 1.49

"MIST GUARD" . . . Spray-on car protection. 10-oz. can. 1.49
Special, Each 1.49
—EATON'S Basement

ECONOMY DAY ITEMS OF SPECIAL INTEREST TO WOMEN

SPORTSWEAR

"ORLON" PULLOVERS . . . White, Beige, Goldtone, Green or Blue. Sizes 34 to 38. 1.49
Special 1.49

SWEATERS . . . Cotton in short-sleeved pullover styles. Assorted patterns and colours. Sizes 12-16. 1.49
Special, each 1.49

JACKET BLOUSES . . . Cotton sateen in assorted prints and colours. Sizes 12 to 16. 1.49
Special, each 1.49

PRINTED COTTON SHIRTS . . . Short-sleeved in assorted styles and prints. Sizes 12-20. 1.49
Special, each 1.49
—EATON'S Second Floor

HANDBAGS

TAILORED AND SOFTIE . . . In Mirocon, Petal or sortie leather-effect plastic. Assorted styles. Colours Brown; Gold, Black, Navy, Green, Red, Grey. 1.49
Special, each 1.49

SWAGGER BAGS . . . Nylon with plastic trim. Navy or Black. 1.49
Special, each 1.49

JEWELLERY

CUFF LINK AND TIE BAR SETS . . . Gold plated, tailored sets in assorted styles. 1.49
Special, each 1.49

EXPANSION WATCH BRACELETS . . . for men's and women's watches. Gold filled with stainless steel backs. Assorted styles. 1.49
Special, each 1.49

"ARGENT" AND BARRING SETS . . . Crystal with "Aurora Borealis". 1.49
Special, set 1.49
—EATON'S Main Floor

LINGERIE

DUSTERS . . . Cotton in assorted prints. Sizes Small, Medium or Large. 1.49
Special, each 1.49

SLIPS . . . in easy-care "Arnel". White or Beige. Sizes 32 to 42. 1.49
Special, each 1.49

LONG GOWNS . . . of "Celanese" rayon tricot. Lilac, Turquoise or Goldtone. Sizes Medium or Large. 1.49
Special, each 1.49

LONG GOWNS . . . of "Celanese" rayon tricot in Lilac, Turquoise or Goldtone. Over-size only. 1.49
Special, each 1.49

SHIFT GOWNS . . . "Celanese" rayon tricot in Lilac, Goldtone or Aquamarine. Sizes Small, Medium or Large. 1.49
Special, each 1.49

BABY DOLL PYJAMAS . . . of "Celanese" rayon tricot in Lilac, Aquamarine or Goldtone. Sizes Small, Medium or Large. 1.49
Special, each 1.49

BABY DOLL PYJAMAS . . . of "Celanese" rayon tricot in Lilac, Aquamarine or Goldtone. Sizes Small, Medium or Large. 1.49
Special, each 1.49

PETTICOAT AND BRIEF SETS . . . of rayon and nylon tricot in White or Assorted colours. Sizes Small, Medium or Large. 1.49
Special, set 1.49

BRIEFS . . . of rayon and acetate in White or Assorted colours. Sizes Small, Medium or Large. 1.49
Special, each 1.49

LINGERIE

BANDEAUX . . . Embroidered cotton broadcloth. Assorted styles. Cups, White only. Sizes A 32 to 36 or B 32 to 36. 2 for 1.49
Special 1.49

PULL-ON GIRDLES . . . Two-way stretch elastic. Sizes 26, 28, 30, 32 or 34. White only. 1.49
Special, each 1.49

—EATON'S Second Floor

HOSIERY

SEAMLESS MESH NYLONS . . . in Tender Beige or Taupe Mist. Sizes 8½ to 11. 3 pr. for 1.49
Special 1.49

FULL-FASHIONED NYLONS . . . Walking shoes in Tender Beige or Taupe Mist. Sizes 8½ to 11. 3 pr. for 1.49
Special 1.49

FULL-FASHIONED NYLONS . . . Dress shoes in Taupe or Classic Beige. Sizes 8½ to 11. 3 pr. for 1.49
Special 1.49

SLIPPERETTES . . . Women's Vinyl plastic in Black, Taupe, Red, Navy. Sizes Small, Medium, Large or Extra-Large. 1.49
Special, each 1.49

OVER-THE-KNEE HOSE . . . in stretchy nylon with reinforced heel and toe. One size fits 8½ to 10 or 9 to 11½, to 11 or Tender Beige or Classic Beige. 3 pr. for 1.49
Special 1.49
—EATON'S Main Floor

MEN'S WEAR

STRETCH SOCKS . . . Stretch all-nylon in Mid-Grey, Charcoal, Navy, Black or Dark Brown. Fit sizes 10 to 12. 2 pr. for 1.49
Special 1.49

STRETCH SOCKS . . . Nylon and wool. Assorted colours. Fit sizes 10 to 12. 2 pr. for 1.49
Special 1.49

DRESS SOCKS . . . Wool and cotton. Grey, Navy, Brown, Blue or Beige. Sizes 10-12. 3 pr. for 1.49
Special 1.49

BRIEFS . . . Soft White rib-knit cotton. Sizes Small, Medium or Large. 3 for 1.49
Special 1.49

T-SHIRTS . . . White cotton to match broads. Athletic style. Sizes Small, Medium or Large. 3 for 1.49
Special 1.49

BOXER SHORTS . . . Printed, patterned cotton broadcloth in assorted colours. Sizes Small, Medium, Large or Extra-Large. 2 for 1.49
Special 1.49

SHIRTS . . . Long-sleeved printed, checked cotton flannel in assorted colours. Sizes Small, Medium or Large. 1.49
Special, each 1.49

DRESS SHIRTS . . . "Sanforized" cotton broadcloth. White only. Neck sizes 14½ to 17. 1.49
Special, each 1.49
—EATON'S Main Floor

LEATHER GOODS

BILLFOLDS . . . Morocco leather with all-round zipper, 6-swing windows, full-size change gusset. Boxed. Black, Brown or Red. 1.49
Special, each 1.49
—EATON'S Main Floor

SPORTING GOODS

FOOTBALLS . . . Simulated leather . . . inflated. Thermo. 1.49
Special, each 1.49

MEN'S BOWLING SHOE BAGS . . . Vinyl plastic-backed nylon, zipper closing. Navy or Brown. 1.49
Special, each 1.49

WOMEN'S BOWLING SHOE BAGS . . . Plastic-backed cotton, zipper closing. Black Watch or Royal Stewart tartan. 1.49
Special, each 1.49
—EATON'S Basement

FLOOR COVERINGS

TUFT-COTTON MATS . . . in Beige, Sangoree, Parfait Pink, Cinnamon or Sandalwood. Size 21"x36". 1.49
Special, each 1.49

UTILITY MATS . . . Ringed cotton, reversible and washable. Black, Red, Fuchia or Blue. Size 30"x22". 1.49
Special, each 1.49

RUG CUSHION . . . Impregnated hair and jute. Rot only, 9' and 12' widths. 1.49
Special, square yard 1.49

LINOLEUM TILES . . . Standard weight, 9"x9" size. Initial pattern in Black, Charcoal, Off-White, Grey, Beige, Turquoise or Multi-Colour. 16 for 1.49
Special 1.49

STAIR TREADS . . . Black rubber. Size 10"x27". 7 for 1.49
Special 1.49

PATCH MATS . . . made from best quality carpet remnants. No two alike. Size about 18"x27". 1.49
Special, each 1.49
—EATON'S Third Floor

BOYS' WEAR

"CUSHION FOOT" SOCKS . . . Soft combed cotton with terry lined foot. Grey, Navy, Wine, White or Light Blue. Sizes 6 to 10½. 4 pr. for 1.49
Special 1.49

POLO SHIRTS . . . Ringed combed cotton in White, Royal Blue, Goldtone, Olive or Green. Sizes 6 to 14. 1.49
Special, each 1.49

PYJAMAS . . . Cotton flannel in printed stripes. Assorted colours. Sizes 8 to 16. 1.49
Special, each 1.49

BRIEFS . . . Soft White cotton. Sizes Small, Medium or Large. 3 for 1.49
Special 1.49

JERSEYS . . . White cotton to match sweaters. Athletic style. Sizes Small, Medium or Large. 3 for 1.49
Special 1.49

FULL BOXER WAIST JEANS . . . Cotton sheen in Navy, Black, Charcoal or Loden. Sizes 8 to 12. 1.49
Special, each 1.49

FULL BOXER JEANS . . . sturdy cotton denim. Navy or Black. Sizes 8 to 12. 1.49
Special, each 1.49

FOOTWEAR

WOMEN'S MOCCASIN SLIPPERS . . . with absorbing (wash's wool) collars. Leather uppers and padded leather soles. Black, Navy, Red, Turquoise, Red, Honey. Medium. Sizes 5 to 7. 1.49
Special, pair 1.49

MEN'S LOAFER SLIPPERS . . . Corduroy uppers and foam rubber soles. Black-and-Red. Sizes 6 to 11. 1.49
Special, Pair 1.49

BOYS' LOAFER SLIPPERS . . . Corduroy uppers and foam rubber soles. Black-and-Red. Sizes 1-5. 1.49
Special, Pair 1.49

CHILDREN'S DORE LOAFERS . . . Corduroy uppers and and foam rubber soles. Black-and-Red. Sizes 6 to 10. 1.49
Special, Pair 1.49

CHILDREN'S DORE LOAFERS . . . Corduroy uppers and foam rubber soles. Black-and-Red. Sizes 7-12. 1.49
Special, Pair 1.49
—EATON'S Main Floor Rear

AUTOMOTIVE

TROUBLE LIGHTS . . . Red plastic about 3' long. 6 or 12 volts. 1.49
Special, each 1.49

WHITEWALL TIRE RINGS . . . "Burgi" rubber . . . 13", 14", 15" sizes. 1.49
Special, Pair 1.49

CHROME FLARES . . . Chromium-plated. About 13½"-14". 1.49
Special, each 1.49

"LITTER-GO" . . . Plastic wastebasket for cars, saves floor carpets. All about 11"x11"x9". 1.49
Special, each 1.49

CAR MITTS . . . Rubber in Black, Blue, Green or Red. Size about 11"x11". 1.49
Special, pair 1.49

DASH TRAYS . . . Black plastic with polished metallic finish. About 19"x11". 1.49
Special, each 1.49

VANITY VISOR MIRROR . . . Glass and Steel with Grey enamel frame. About 8"x4½". 1.49
Special, each 1.49

AUTO CUSHIONS . . . Leatherette seats-type cushions in assorted colours. 1.49
Special, each 1.49

WARNING TRIPS . . . Plastic beer and brushes, chrome-plated with plastic grips. 19" brushes. 1.49
Special, each 1.49

"MIST GUARD" . . . Spray-on car protection. 10-oz. can. 1.49
Special, Each 1.49
—EATON'S Basement

THE WEATHER
Wednesday — Sunny and cooler. Thursday — Sunny and warmer. Low 45, High 70.

TEMPERATURES
Today: Max. 56, Min. 34
One Year Ago: Max. 54, Min. 36

Authorized as Second Class Mail, Post Office Department Ottawa.

The Ontario Intelligencer

BELLEVILLE ONTARIO, TUESDAY, OCTOBER 17, 1961

6c Per Copy, 35c Per Week

MR. K. DROPS THREAT TO SIGN TREATY

Second Month Jobless Figures Below Last Year

Return to School Drops Number in Labor Force

OTTAWA (CP) — Unemployment in Canada continued to decline in late summer, falling to 306,000 at mid-September from 323,000 a month earlier, the Dominion Bureau of Statistics reported today.

The September jobless figure represented 4.7 per cent of the labor force, compared with 4.8 per cent in August and 5.1 per cent a year earlier.

There were 10,000 fewer unemployed than the 327,000 total in September, 1960. It was the second month in a row that the jobless picture had been brighter than a year earlier, following 17 months of year-to-year unemployment increases.

The report said the decline in unemployment between August and September was accompanied by a larger decline in numbers of Canadians employed—a 235,000 at mid-September from 6,381,000 a month earlier. But there was an increase in the number of persons from the labor force.

STUDENTS LEAVE

The labor department said the unemployment drop was largely a result of the withdrawal of students from the labor market.

The September decline in unemployment was the seventh consecutive drop in jobless numbers since the winter peak of 719,000 in January when the unemployment rate was 11.3 per cent.

The picture in brief, with estimates in thousands:

	Sept. Aug. Sept. 1961 1961 1960
Labor force	6,543 6,704 6,474
Employed	6,235 6,381 6,141
Unemployed	308 323 327
Unemployed	4.7 4.8 5.1

The report is based on a survey of 35,000 households across Canada.

ONTARIO PICTURE

Mid-September unemployment fell to 100,000 from 105,000 in August and the jobless rate was 3.5 per cent of the labor force, compared with 4.6 per cent a year earlier.

The department showed a "normal" seasonal decline during the month to 2,301,000 from 2,362,000. The number of the 100,000 decrease was in agriculture.

Among industries, most showing employment decrease was in trade. Manufacturing accounted for a large strength-ening, especially in canning plants, steel mills and electrical products plants.

Skilled machine shop workers were in great demand in many areas. Construction employment showed fairly steady but seasonal layoffs occurred in the farm implement industry.

REST ORDERED

ROME (AP)—Luigi Einaudi, the Italian republic's first president, who died here today of circulatic Monday night with circulatory ailments. His doctors advised complete rest.

Unemployment Statistics

OTTAWA (CP) — Canada's unemployment picture at mid-September: (in thousands)

	Sept. Aug. Sept. 1961 1961 1960
ALL CANADA	
Labor force	6,543 6,704 6,474
Employed	6,235 6,381 6,147
Unemployed	308 323 327
ATLANTIC REGION	
Labor force	605 616 589
Employed	559 574 551
Unemployed	46 42 38
QUEBEC REGION	
Labor force	1,813 1,852 1,815
Employed	1,699 1,716 1,699
Unemployed	114 136 116
ONTARIO REGION	
Labor force	2,304 2,457 2,371
Employed	2,301 2,362 2,283
Unemployed	83 95 88
PRAIRIE REGION	
Labor force	1,156 1,194 1,137
Employed	1,125 1,158 1,104
Unemployed	34 37 33
PACIFIC REGION	
Labor force	585 605 572
Employed	554 569 537
Unemployed	31 36 41

U.S. Becoming Restive Over Selection Delay

WASHINGTON (AP) — The United States is becoming restive over the delay in selection of an acting secretary - general for the United Nations and believes most of the non-communist UN members are too, U.S. officials said Monday night.

If agreement on the Soviet is not forthcoming soon, within the next few days, then a move will be made to have the General Assembly name a secretary-general, officials said.

They expressed confidence there would be enough votes to put through a successor to Dag Hammarskjold.

The United States and Russia are tentatively agreed on U Thant of Burma, provided there is agreement on the secretary-general's role.

But there can be no selection of a man until the nature of the job is determined. If the question is swung to the General Assembly, it was indicated U Thant probably would not run.

Soviet Deputy Foreign Minister Valerian Zorin and U.S. Ambassador Adlai Stevenson are expected to meet again soon in an effort to break the deadlock over the appointment.

PREDICTS MORE DEBT

SAN FRANCISCO (AP) Treasury Secretary Douglas Dillon broke the news today of a further expected increase in the federal deficit. This year's budget, he said, will be "somewhat more than $6,750,000,000 out of balance. Dillon said in a prepared speech before the American Bankers Association that record levels—requiring huge farm support outlays—and the growing postal deficit have caused the red ink to run deeper than expected.

Today's Chuckle

Old coins often are worth a fortune and, as every girl knows, the same holds true for old boats.

THE WEATHER

Synoptic: Warmer air is spreading into the province and under mainly sunny skies, mid-afternoon temperatures today are expected to be around 70 degrees over most of Ontario. This weather is expected to continue into Wednesday in southern Ontario. In the north, there will be cloudy, and showery Wednesday as a weather disturbance now over Manitoba moves across Northern Ontario.

PEOPLE'S PARTY WINS 175 SEATS, NOT MAJORITY

Inonu Will Need Coalition Support

ANKARA (Reuters) — Unofficial final returns from Sunday's Turkish elections today left both major parties in need of coalition support in order to form a government.

According to the results, the Republican People's Party (CHP) of veteran politician Ismet Inonu won 175 seats in the 450 - member National Assembly while the Justice party gained 163 seats.

The New Turkey party of London-trained economist Ekrem Alican won 61 seats and the Republican Peasants Nationalist party 51.

Inonu's group was strongly opposed by the ousted premier Adnan Menderes' now - banned Democratic party. The Justice party incorporates most Democrate party supporters.

Inonu's supporters were believed in forming a coalition with the New Turkey party but Alican's party and New Turkey coalition would be two seats short of a bare majority.

However, the CHP had won enough seats to combine with either party to produce such a coalition. Observers said the New Turkey party leaders were Inonu's most likely partners.

In the Senate, unofficial results gave the position as: Justice party, 68 seats; CHP 43; Republican Peasants Nationalist 20; and New Turkey party, 19.

Leader of the Justice party is 64-year-old Ragip Gumuspala, former chief of general staff. He was "retired" by the military junta which seized power in a bloodless coup in May, 1960, and has been ruling the country ever since.

Accuse Workers Of Seeking Publicity

TORONTO (CP) — Plumbers who refused to cross a Hoover York Hotel picket line in connection with work on the Uniroyal Tire Company project are accused Monday of seeking publicity for the hotel's striking employees.

"When they've had their little publicity they'll go back to work as if nothing had happened," said Roland Carrington, manager of the electrical and mechanical division of Canadian Comstock Limited.

Members of the United Association of Plumbers and Steam Fitters (CLC) employed by Canadian Comstock were rerouting pipe and fittings destined to make way for subway construction. Uniroyal contracts will not be made two feet inside hotel property lines, but the workmen stopped more than a foot from a picket line maintained by the Hotel and Club Employees Union (CLC).

Nigerian Govt. Pacifies Students Irate at Girl's 'Foolish Writings'

LAGOS (AP) — The Nigerian government took a calm approach today to the row between the Peace Corps girl's postcard that went astray but declared that the young American who penned the critical view of Nigeria does not have to leave the country.

A government spokesman Monday night sidestepped demands by Nigerian students for the deportation of the 37 U.S. Peace Corps volunteers and the appeal for cool heads. But he said the girl "should be more sensible and right that . . . every Nigerian should be incensed and angered by such foolish writing." 23-year - old Margery Michelmore, of Boston, Mass., wrote to a friend in the United States.

Information Minister Theodore Beacon declared in the statement that the "friendly and cordial relationship" between Nigeria and the United States . . . must not be jeopardized by the foolish writings of one adolescent school girl. . . .

Saskatchewan Medical Plan Under Stiff Liberal Attack

REGINA (CP) — Saskatchewan's CCF government ran into stiff Liberal criticism of its proposed compulsory, comprehensive medical-care program Monday.

The plan was presented by the government at a special fall legislature session which also will consider a new federal-provincial tax-sharing agreement.

The plan was partially based on an interim report of the Thompson advisory committee on medical care, requested by the government and submitted Sept. 29. No date has been set for the scheme.

Liberal health critic Wilf Gardiner termed the committee's interim report "useless."

Mr. Gardiner said the most important point in the report was a reference by the committee chairman that insufficient time was allowed for presentation of a full report.

He said the document was "inadequately prepared and hasty" to the government under pressure. The committee had not had the opportunity to express its opinion as to whether a system of a tax-supported medical scheme was the wisest solution for Saskatchewan's health system.

Mr. Gardiner said the report indicated that the committee members felt there were more pressing problems.

J. E. Snedker, Liberal member for Saltcoats, said the health plan is a crash program for political expediency.

Canada Closely Studying Trade Group Affiliations

SEIGNORY CLUB, Que. (CP) — The Canadian government is studying industry by industry the results that would follow if Canada joined various trade groups, Trade Minister Gordon said Monday night in an address to the Canadian Exporters' Association.

"We are considering Canada as a whole," he stated, "and on that basis a prospect as to whether we will make our decision."

Mr. Hees, departing widely from a prepared text, said Canada probably has never been faced with a more important decision. Some Canadian industries, such as the pulp and paper industry, would be helped if Canada were in the European Common Market.

"But," he added, "when we make our decision we have to make sure that it will be of net benefit to the whole economy."

Mr. Canada went to join the Common Market, Canadians would have to face the competition of European manufactured wage rates and the skill, of European management and labor to sit down together and see what is needed to make industry efficient as well.

"We can, he said, "have that sort of situation in Canada as soc as management and labor stop fighting one another like cats and dogs."

He concluded:

"If ever there was a time when Canadians have to think in terms of Canada, this is it."

Commonwealth leaders at a conference of Commonwealth countries in London last week, Mr. Hees said no one tried to tell Britain what she should do, but that Canada must enter the Common Market.

"We believe that it was important to tell Britain how important Commonwealth trade is to Canada and to see that she would keep these representations in mind as she entered negotiations.

Canadians, Mr. Hees stated, have a reputation of good do in Europe and, if price production and workmanship were right "they like to do business with us."

Girl Taken To Hospital By Accused

GORE BAY (CP) — Doctors testified at an inquest into murder trial Monday that a woman whose neck had been slashed with a razor had also cut or received immediate medical attention.

The court was told that Rose Nahwegijig, 34, of nearby Cape Current, was taken to hospital by the accused, Glen Gould, and another man.

Gould appeared before Mr. Justice J. M. Kluge in this Manitoulin Island town on a charge arising out of a knife attack on the woman last July.

The trial was to continue today.

Joseph Negabo of Little Current testified that Gould visited Rose Nahwegijig at his home on the night of July 27 and before leaving threatened to kill anyone she refused to accompany him.

Early next day Gould returned, Negabo said he left the house and when he came back Gould was standing in the doorway with a hunting knife in his hand. Negabo found the woman on the floor, her throat cut in bed. He and Gould took her to hospital by car.

Castro Closes Gaming Joints, Dancing Booms

HAVANA (Reuters)—The last of Havana's once-famous casinos have been closed down and the premier has ordered a ban on a boom in business.

The Supervised Cabaret, with their normal outlets for pleasure whittled away in the name of the revolution and "socialism," are taking up dancing in a big way.

The closing of the casinos was not unexpected, but the premier brought about a drastic change in Cubans' social habits. Fidel's ire is directed at the transition for a country that had become so used to gambling—a part of normal life.

The casinos had been doomed since May 16, when a former law director against games of chance was re-enacted. But up to then they had been enjoying a great boom and were in full swing as one of Havana's tourist heyday.

NO OTHER OUTLET

With luxury goods impossible to find now in Cuba and with no chance of taking such goods out of the country, Cuban citizens preferred to take a chance on losing money on the green baize cloth.

Now the gaming rooms are being converted into more productive use."

Premier Fidel Castro admits the state has lost some income by the closing of the casinos.

But, he added, "why should the government profit from vice?" The green cloth when it can get it will bring in it, through the tax system?"

Now, even the new cabarets that remain open do not do the scores that only three years ago overbrimmed the city's nightlife, are wondering whether their nights are numbered. It is clearly that new employment would be guaranteed only to the extra staffs but also to "artists and musicians."

Crash Truck Through Barrier

BERLIN (Reuters) — Three young East Germans today broke through the Berlin Wall to their obedkopit in West Berlin.

They crashed their armored wheel shield with a thin iron plate, leaving only a flame-like obstacle in their path for the pursuing East German police said.

Monday's was the first admission of disaster since East German Communists over the Berlin Wall appeared in day in the main Communist newspaper Neues Deutschland.

According to the report, party members in an East Berlin factory heard of the measures were "too hard."

DIE ON SAME DAY

MISSOULA, Mont. (AP) — A man and woman who had been married 40 years died of heart attacks Monday, Howard I. Jacobs, 71, and Mrs. M. J. Jacobs, 70, both worked for the Northern Pacific Railroad.

CZECH LAUNCHES RED ATTACK ON CANADA'S MOVE

Try to Take Steam Out of Test Motion

UNITED NATIONS (CP) — The Soviet bloc was expected to return to the attack today against a 25-country drive, led by Canada, for an intensive, world-wide study on atomic radiation.

Canadian delegate Paul Tremblay, piloting the anti-atom Station measure through the United Nations General Assembly's 101-member special political committee, said he expects more Communist speakers to rise when deliberations resume this afternoon. (3 p.m. EDT)

In a major speech Monday, Tremblay urged the study and then declared: "The basis for our urgent action is that the problem is the indisputable fact that sharp increases in radioactive fallout have occurred as a result of nuclear weapons testing."

Czechoslovakia's Jan Pudlak launched the counter-attack by Communist countries, a position which — while much more modest in scope than that of Canada — seeks to take the steam out of the anti-radiation drive.

CZECH MEASURE MILDER

Both the Canadian and the Czech drafts address themselves to an annual progress report of the 15-country UN Scientific Committee on the effects of atomic radiation.

But the Czech, aim was merely to take note of the committee's work while the Canadian initiative was to speed up its work. The Canadian resolution would take out collection of radioactive data through the global facilities of the World Meteorological Organization, of which 102 countries are members, and for analysing samples of soil, air

(Continued on Page 12)

Hammarskjold Probe Is Asked

UNITED NATIONS (CP) — Five countries proposed in a resolution made public Monday that the General Assembly set up an international investigation of circumstances surrounding the death of Dag Hammarskjold.

The UN secretary-general and 15 other persons were killed in a plane crash Sept. 18 in Northern Rhodesia.

Ghana, India, Nepal, the United Arab Republic and Venezuela submitted the proposal seeking that the assembly appoint a "commission of five eminent persons" to conduct the investigation.

(Continued on Page 15)

Will Delay Pact Providing West Will Negotiate

50-Megaton Bomb Will Be Exploded Oct. 31

MOSCOW (Reuters) — Nikita Khrushchov today dropped his threat to sign a separate peace treaty with East Germany by the end of the year, but coupled the announcement with the disclosure of plans to explode a 50-megaton hydrogen bomb before the end of October.

Khrushchev told Russian and world Communist leaders at the opening of the Soviet party congress that Russia would not insist on the Dec. 31 deadline for signing a peace treaty if the West showed willingness to negotiate on the Germany problem.

But he declared that Russia would not cut short its current series of nuclear tests. Instead it will wind them up with the explosion of the 50-megaton bomb—equivalent of 50,000,000 tons of TNT—at the end of this month.

Khrushchev said Russia would not explode its 100-megaton bomb, although it had "such a device ready," "I might break our own windows."

FAST SOLUTION

Although Russia would no longer insist on its Dec. 31 deadline for signing a German peace treaty, Khrushchev said, "we would continue to insist "on the speediest solution of the German problem."

He also said that Russia, now believed the West was "displaying a certain understanding of the situation" and was ready to find a solution for the German problem and for the West Berlin problem on a mutually acceptable basis."

This understanding arose from talks Soviet Foreign Minister Andrei Gromyko had with President Kennedy and Prime Minister Macmillan earlier this month.

Khrushchev said Russia was ready "to seek jointly with the Western powers a mutually acceptable and agreed settlement through talks."

But, he added, "a German peace treaty must be and will be signed by the two German powers or without them."

Khrushchev said the Dec. 31 deadline for signing a peace treaty with East Germany if no agreement was reached with the West had not been intended as an ultimatum.

"We and the Western powers display readiness to settle the German problem," he said. "Consequently the time limit for the signing of a German peace treaty will not be material," he said.

NO INSISTENCE

"We shall not insist then that the peace treaty be signed by all means before Dec. 31, 1961. The main thing is to solve the question of eliminating the remnants

(Continued on Page 15)

Last of Ireland's "Keeners" Buried Today at Age of 100

BANTRY, Ireland (Reuters) — Mrs. Kais Connolly, the last of Ireland's "keeners" — professional wailers at wakes and funerals — died Monday at the age of 100.

Mrs. Connolly often earned five shillings as a young woman for leading the keening — wailing and wailing throughout the night.

Breast - beating and thumping the head on the floor were all part of the keener's act.

When the wake was over, the keeners would follow the coffin to the graveyard, where they would put on a final show of professional grief.

Sometimes they would fall on the coffin as it was being lowered into the grave.

The word "keen" comes from the Irish "caoin", which means "I wail".

"Keen" is described in the dictionary as a lamentation or dirge, an utterance in a loud wailing voice — sometimes a wordless cry or wail, sometimes a rythmic recounting of the life and character of the dead.

The last time Mrs. Connolly's professional services were employed at a wake was almost 40 years ago when she spent two day and nights "keeping" at the wake of a wealthy farmer in West Cork. The pay was 10 shillings (£1.40 a day).

Describing the occasion once, she said that with three other keeners she arrived at the house where the body was resting and before entering the door let out a loud wail.

Inside the house mourners and friends were smoking churchwarden pipes, drinking whisky and telling stories as they kept up their vigil.

The keeners also smoked clay pipes, drank whisky, took snuff — and wailed forlornly.

"In my day the keeners were looked upon as the most expert and the best in our parish", she said.

"And sure it was easy to cry and lament when one saw the poor people surrounded by what a fine man he was in his day".

She was once asked if she had any fall sorry when she lamented. Mrs. Connolly replied: "And why wouldn't I feel sorrow and 'I knowing every man, woman and child in the seven parishes?"

When Mrs. Connolly is buried today, there will be no professional keeners for her. She was the last of a dying profession.

Night Editor Of Telegram Protests Fine

BUFFALO (AP)—A Canadian newspaper man has protested to the U.S. state department over a $25 fine he drew after a hassle with police at a state thruway tollbooth.

Colin Murray, 30, a night editor of the Toronto Telegram, said he dropped a nickel and a dime in the exact tollbox near here Oct. 8. The judge who fined him said the state trooper who arrested him said he dropped two nickels in the basket, since changing the thruway five cents.

Murray said Peace Justice Joseph E. Pyszczynski of suburban Cheektowaga directed a few sarcastic remarks at him and then offered him a choice of a $25 fine or 25 days in jail.

In Washington, the office of Senator Warren Magnuson, chairman of the Senate interstate and foreign commerce committee, was reported to have demanded an investigation.

"Let them investigate — I'm glad they have nothing else to do," said Peace Justice Pyszczynski. He said Murray was treated courteously.

In most cases involving the normally unmanned tollbooths, the fines range from $50 to $250, Pyszczynski said.

COMING EVENTS

COME AND HEAR ROBERT McLaren at Bethel Chapel on Tuesday, October 17th and Thursday, 19th at 8 p.m. 017-18

SUMMAGE SALE, FRIDAY, OCTober 20, St. Michael's Academy. Women's Auxiliary. Doors open to 9 p.m. Auspices Catholic Women's League. 017-19

ATTENTION CITIZENS! KING Edward Home Bazaar, Monday, Tuesday and Thursday, October 16th, 17th and 19th. 017-19

SUMMAGE SALE BY EASTMEster United Church, Saturday, October 21st, 2 p.m. Tweed Slides of Rosecrucian Park in evening at 7.30. 017-19

HEAR REV. ALEX NESS, FOUNder of the proposed Quadrilateral Federation of Canada, at Bethesda Tabernacle, Corner Thursday, Friday, Saturday at 8 p.m. Everybody welcome. 017-19

GENERAL MEETING COL. FISH Wife, Belleville Chapter, IODE, for Ex-Servicewomen, Thursday afternoon, 2.30 p.m. in Committee Room. 017-19

BILLY GRAHAM IN "SHADOW of the Boomerang." Don't miss this film showing Christianity in Australia. Masonic Temple, Bridge St. E., Thurs., Oct. 19th. 017-19-3

EVANGELISTIC SERVICES in denominational tent being held at 19 Dundas Street East, 2nd Street, opposite the school, Sunday afternoon at 3 and 7.30 p.m. All are heartily welcome. 017-17-20-3

BELLEVILLE BUSINESS AND Professional Women's Club Meeting, Wednesday, October 18th, 8 p.m. Speaker, Mrs. Stephenson, Ameliasburgh, subject, home baking, tales and tastes. Hostesses, Mrs. Hall, Admission 35c. Tea served. 017-19

THE KEENERS also smoked clay pipes, drank whiskey, took snuff — and wailed forlornly.

"In my day the keeners were looked upon as the most expert and the best in our parish", she said.

"And sure it was easy to cry and lament when one saw the poor people surrounded by what a fine man he was in his day".

She was once asked if she had any fall sorry when she lamented. Mrs. Connolly replied: "And why wouldn't I feel sorrow and 'I knowing every man, woman and child in the seven parishes?"

When Mrs. Connolly is buried today, there will be no professional keeners for her. She was the last of a dying profession.

ANNIVERSARY DAY AT THE Church of the Heritage, Cordova Mines, Sunday, October 22nd. Open house and sale of residents handicrafts. Picnic lunch. 014-tf

ANNUAL BAZAAR AND TEA under auspices Jewish Ladies' Auxiliary, Wednesday, October 18th, 2.30 p.m. Bond Street Synagogue. Admission 25c. 017-19

QUINTE FIGURE SKATING CLUB Carnival, Broadcast, Victoria Monday, October 23rd Memorial Arena, Belleville. Tickets 50c. Mrs. Hywel, 360 Dufferin Ave. 016-3-22-19

QUINTE 2-7-10-13-16-17-19

CITY AND DISTRICT NEWS

SMALL QUANTITY OF MONEY TAKEN

A break-in was reported at the Superior Propane gas office on the Trent Road this morning, and a small quantity of money was taken. It is believed entry was gained by a rear door some time during the night.

Constable Fullerton of the Ontario Provincial Police said the incident was reported to their office this morning by an employee upon his arrival at work.

It is not known as yet just how much was taken and police are still investigating.

CHILD BEING HELD FOR OBSERVATION, STRUCK BY CAR

Marina Clarke, 9, daughter of Mr. and Mrs. David Clarke of R.R. 3 Belleville, was struck by a car driven by Rodger Field, R.R. 3 Belleville, early this Tuesday morning on highway no. 2 near Jones Creek.

Constable Hume of the Ontario Provincial Police said the child was crossing the highway from the north side when she was struck by the car. She was thrown onto the hood of the car and crashed for some distance, then thrown off into the ditch.

She was admitted to the Belleville General Hospital suffering from bruises. She is being held there for observation.

Constable Hume said no charges would be laid.

Boy Sustains Crushed Pelvis, Struck by Car

Gordon Stewart Royle, 14, son of Mr. and Mrs. Stanley Royle, 190 Dufferin Ave., was taken to the Belleville General Hospital suffering a crushed pelvis yesterday after he was struck by a car driven by Bernice Adella Fox, 96 Catherine St., while he was crossing the street.

The accident occurred at the intersection of Bridge and Dufferin.

School guard Sheldon Smith told police he was standing on the southeast corner of the intersection when he saw two boys standing on the northwest corner across from him. He said he held up his stop sign and stepped from the curb into the Bridge St. crosswalk. The westbound car came to a stop and the boys started across the street.

The car driven by Mrs. Fox was said to have been proceeding on Bridge St. East and did not see the school guard in time to stop.

Your United Appeal

Through your support of the United Appeal such worthwhile organizations as the St. John Ambulance Association are provided with the funds necessary to carry out their work in the community.

The objectives of this association are to teach first aid, home nursing and child welfare as many adults and young people as possible, so that in an emergency life may be maintained or saved until the services of a doctor can be obtained.

Particular attention is given to the teaching of artificial respiration as the association urges to provide first aid procedure for the public and to provide trained help for emergencies in home nursing.

AUSSIE CAPITAL

Australia's national capital city of Canberra has doubled its population since 1954, reaching 50,000.

This Week's SPECIAL

WHITE PETROLEUM JELLY

For skin irritations, minor cuts, etc.

COMPARATIVE VALUE $1.03

12-oz. jar only 49c

DIAL WO. 2-4551

Geen PRESCRIPTIONS

Drugs Limited FREE DELIVERY

FREE DELIVERY 'TIL 5 O'CLOCK

Lawrence Way Of Frankford Critically Hurt

Lawrence Way, 46, of the fifth concession of Sidney was injured in a car accident near Frankford early this morning.

He was taken to the Trenton Memorial Hospital by a Rusbell ambulance where he was pronounced in his critical condition by Dr. J. Beach of Frankford who attended at the scene of the accident. He was later taken to Kingston hospital.

It is understood a car ran into the rear of Mr. Way's milk truck.

Further details as to what actually took place were not available at press time.

The accident is still being investigated by Belleville Ontario Provincial Police.

Rev. W. Merrick Dies in Hospital, Ill Long Time

Former United Church minister and well known throughout the Belleville and Central Ontario district, where he was in the ministry for 45 years, Rev. Walter Richard Merrick, 102 North Front Street, died Monday in Belleville General Hospital following a lengthy illness. He was in his 78th year.

Born and educated in England, Mr. Merrick was ordained shortly after coming to Canada and began his ministry at Flinton. He then went to Queensboro for four years and was at Thomasburg for three years before coming to Cannifton where he served during the years of the Second World War.

Leaving Cannifton he went to Selby for 3 years before returning to Cannifton where he again ministered for three years before his retirement in 1955.

He was the son of the late Mr. and Mrs. Richard Merrick and is survived by his wife, the former Edith Elsie Russell; one daughter, Mrs. Harry (Mary) Warman of Ottawa; a brother, George Merrick of England and two grandchildren.

The funeral will be held Thursday with interment in Belleville cemetery.

Beaverton Man Dies in Hospital After Accident

Victor Cressbucher, 27, of R.R. 1, Beaverton, died of a fractured skull in Campbellford hospital early this morning following an automobile accident about five miles east of Campbellford on the Campbellford-Lindsay highway. The accident occurred about 9:45 o'clock this morning when Mr. Cressbucher's car collided head-on with an auto parked on the north side of the highway. Police say that he might have blown.

Mr. Cressbucher was on his way home from the livestock auction at Board's Station with four young calves in the back seat of his car when the accident took place. The calves were uninjured although one was knocked unconscious by the collision. Artificial respiration was given it by Bill Reid of Campbellford to bring it around.

Mr. Cressbucher is survived by his wife, Ida, and three small children. Ontario Provincial Police Constable Ross Bovay of the Campbellford detachment investigated the accident.

Obituaries

HARRY CLARKE

The funeral of Harry Clarke was held on Tuesday from the Duffin Funeral Home, Stirling, to St. John's Anglican Church. The service was conducted by the rector, Rev. F. Downing.

The bearers were: Messrs. George Eaasman, Bert Bastedo, Arthur Hagerman, Bruce Shapley, Fred Shapley and Keith Johnson.

Members of the Stirling branch of The Canadian Legion formed a guard of honour at the church and cemetery and held a memorial service at the funeral home on Monday evening.

Interment was made in Eglinton cemetery.

PETER GILBERT REID

The funeral of Peter Gilbert Reid was held at the Duffin Funeral Home, Stirling, on October 14th. His pastor, Mr. George Dyson, conducted the service.

The bearers were: Messrs. George McMullen, Raymond Chambers, Carl Bridges, Chas. Shapley, Fred Shapley and Bruce Shapley.

Interment was made in Eglinton cemetery.

Public Skating Makes Debut Here Tonight

"Dig out the blades, Daddy, and take me skating tonight."

Just two days after the baseball season drew to a close here, the ice skating and hockey season is ready to make its official 1961-62 debut.

The ice is ready in Memorial Arena and tonight marks the first night of public skating, which runs 7.00 p.m. to 9.00 p.m. Public skating has also been scheduled for Thursday and Saturday nights of this week at the same times.

Meanwhile, the Belleville Mats Junior hockey club will be taking to the ice in their practice tomorrow (Wednesday) evening at 7.30 p.m. and Coach Murray Allen has been called for Saturday evening at the same time.

Looks like the baseball season ended none too soon.

Bomarc Missile Being Shipped In Secret

By HAROLD MORRISON

WASHINGTON (CP) — The first Bomarc B anti - aircraft missile to be delivered to Canada is being shipped in secret because of RCAF fears of possible pacifist demonstrations, it was learned Monday.

Well - informed sources said the ground - to - air missile was dispatched by truck late last week from the Boeing Airplane Co. plant in Seattle, Wash., en route to North Bay, Ont., where it is to be shipped later by the same method.

These sources said the RCAF decided on the route and time of shipment be kept secret because it feared that some Canadians might attempt to stir up demonstrations as they ran rifles along the truck's route.

The Canadian government's decision to obtain two squadrons of Bomarc-B missiles for sites at North Bay and La Macaza, Que., raised a bitter debate in Parliament.

The Bomarc can fire both conventional and nuclear warheads. Originally Canada was to get Bomarcs in 1962 but a speed-up in production has resulted in earlier delivery.

The Quebec base is to get the Bomarcs next year.

The Canadian government has not yet decided whether to acquire nuclear warheads for storage in Canada.

WHOOPER CHECKS IN

WASHINGTON (AP) — The winter season's first whooping crane has arrived at the Texas Gulf Coast bird sanctuary where they spend the winter, the U.S. fish and wildlife service announced Monday.

FLOOR SANDING AND FINISHING

GLEN ELLIOT

188 Dufferin Ave. WO 2-3695

SCHRYVER'S PHARMACY

214 FRONT ST. DIAL WO 2-9128

Open Wednesday

ALL DAY TO 8.00 P.M.

Trenton News

BY EULA BONTER—Phone 2-3695

Revised Plan Is Approved For Police Station Project

TRENTON — Last night, town council considered the merits of a revised plan for the construction of a Trenton police station, submitted by the police commission and approved by town engineer Eric Alderson.

The plan calls for the overall expenditure of $9,000.

"I don't want to defend this year's operations," warned Councillor Ross Burtt, chairman of the committee to persons and property committee, "if there's a death after Division Street, somebody's going to get hanged, and I'm not old to hang."

Comptroller O. W. Larry explained that there was $6,372 in the budget for the work and that the town engineer had applied for a grant under the winter works program. He said that if some of the work was postponed until next year, council could easily stay within its budget.

By the proposed plan, the space at the front of the police station which is used to park cruisers at present, would be used for office space, etc., resulting in an additional 800 square feet of working space. A larger, squarer room and a bright new lunch room for the officers will result. A repair room will be added and the detective's room enlarged. The cell block will remain the same and the revolver range will be built. Stairs leading up from the inside of the station will be built and women's and men's washrooms built.

It was decided to postpone the building of the inside stairway and the washrooms until next year and the angel stone finish on the outside of the building will also be postponed. Block stone will be used for the exterior as a temporary money-saving measure.

SENSIBLE PLAN

"It's a very sensible plan," recommended Councillor Fraser.

"This way, there'll be no hard feelings," said Councillor McNair.

Fluoridation, New Fire Hall Put on Ballot

TRENTON — Trenton taxpayers will be asked to vote on the question of the need for an eastside fire hall.

At last night's council meeting, Councillor Burtt asked for a vote on the matter. He said that when he had proposed that the fire hall be built, his motion had been defeated. He said that he thought the people of the town, who would pay for the hall in the long run, should be consulted.

"The real question isn't the building of the fire hall," said Councillor Lloyd Worrall. "The real question is the maintenance of the hall."

"We'll have to buy a new fire truck," warned Councillor W. J. McNair.

"The people elected us to make decisions," said Council-lor D. R. Fraser. "I think this question is capable of being decided by us. We're setting a precedent by asking the people to vote on this. We're putting our feet in the water to see if it's cold."

"We'll need more men to man the hall," Councillor Worrall pointed out.

"I think we can control the number of men," said Councillor Burtt. "I don't think it's wrong to go to the people on such questions."

Council voted to have the plebecite carried out at the same time as municipal elections.

Another question facing the taxpayer in the December election will be a vote in favor of the fluoridation of the public water supply in the town of Trenton?"

Trenton Council Briefs

TRENTON — The Trenton Traffic Committee will be asked to look into the installation of a traffic light, which could control the school children, at the corner of Princess and Byron Sts. The committee has recommended this, but the town engineer will report on the cost of this system and the cost of alternate systems. Mayor James MacDonald said that the cost would be not more than 200 cars pass this point in a 20-minute period.

A request from Erie Realtor Corporation that no parking on the west side of Fraser Ave., be enforced. The traffic committee had recommended that parking be permitted on this side and not on the east side of the street. Now, the committee will consult with the company officials before coming to a final decision as to a recommendation.

A resolution advanced by the Windsor city council to the mayor, time will be limit before in school areas in municipalities throughout the province.

A resolution from the Weston council that the minister of municipal affairs introduce legislation to allow municipalities to set up a pedestrian crosswalk system.

Council voted to permit local cenotaph committee to hold a tag day on Nov. 25. This will be the first time the association has held such a tag day in Trenton.

A Bay Street resident, who has been asked to move out of his town owned home by council, came before council last night with the report that he had been unable to find accommodation which would be cheap enough. Council advised him to look around as the Board of Health has condemned the dwelling.

Council accepted, with regret, the resignation of Councillor D. R. Fraser. "He's been a wonderful asset to council," commented the mayor, "We're sorry to see him go."

In return for a clear title to a privately owned street in east Trenton, council will guarantee building permits for five houses to be issued to the street's owners.

Councillor Ross Burtt told council that the Trenton fire department had responded 18 calls in September. He said that he could not give a dog catcher's report until the report was organized.

Council approved the proposal that the Trenton Legion branch stage a Remembrance Day parade through the downtown streets on Nov. 11.

76 Appeals Will Be Heard By Court

TRENTON — Assessment Commissioner J. Allan Smith said yesterday that the 1961 Court of Revision will be asked to consider 76 assessment appeals this year. Sittings of the court will commence on October 24 and will be held on subsequent evenings until all the appeals against land and building assessment have been heard.

Mr. Smith said that there was a preponderance of commercial property appeals this year. Some town officials who were unsuccessful in appeals last year have entered appeals again this year.

Chairman of the 1961 court is Councillor D. R. Fraser and the members are: Councillor Lloyd Worrall, Harold Turney, Harold Blakely and Frank Miron.

ELECTED PRESIDENT

At last week's meeting of the Trenton Kiwanis Club, Howard Aziz, vice-president of the club for the past four months, was elected president for 1961-62. Mr. Aziz was elected vice-president when Fay Fensham resigned from the executive. He was appointed from RCAF Station Trenton. Norman Davis has served as president for the past year.

Health Food Sales Aired Before Council

TRENTON — Town solicitor Roderick Campbell has been asked to draw up a bylaw to examine the hawkers' and peddlers' by-law and report on its application in the case of persons who have been selling health foods locally.

Comptroller O. W. Larry said that he had been contacted of a piece of property in the area sales of the health food and that he had given to understand that sales were brought about by "a friend of a friend." Consequently, the company had not been asked to visit out a hawkers' and peddlers' license.

At last night's council meeting, a letter from the Trenton Druggists' Association was read to council. The town's druggists claim that the company has committed an infraction of the hawkers' and peddlers' by-law.

Mayor Larry commented that the local sales had gone beyond all expectations. He said that the company had been pretty well blanketed.

According to a report, one town citizen was contacted by a local drug store and asked to buy the goods.

Councillor Fraser said that he had been contacted by telephone and that he had seen an advertisement for salesmen for the company. He said that he thought the "friend's friend" phase of sales had been exercised.

FIRES FIRST MISSILE

CAPE CANAVERAL (AP) — The United States' largest Polaris fleet ballistic missile submarine, the Ethan Allen, launched its first missile on a successful 1,200-mile test flight Monday.

Credit Union Day Approved After Debate

TRENTON—Thursday, October 19, has been named "Credit Union Day" in Trenton. This was decided at last night's meeting of town council.

However the proclamation suggested by the Quinte and District Credit Union, by which the people of the area will be made aware of the benefits of loans, was defeated by council.

It was felt that the proposed wording of the proclamation carried certain implications which might offend other loaning institutions.

There are six credit unions in Trenton, with a membership of 2,000, according to credit union authorities.

"Does this refer to loaning companies?" queried Councillor McNair. "I've no use for present day loaning companies. Once you're in their clutches, you're lost."

"Did they say they had two thousand members?" asked Councillor C. V. Graham. "I've never heard of it."

"If the mayor issues this proclamation, it will carry significance, the banks might question our action," said Councillor Vagn Lange. "It might affect their business."

It suggest that the first paragraph and the last part of the last paragraph concerning credit union activity, "Trenton's credit union," said comptroller O. W. Larry.

Expropriation Of Apartments Site Is Planned

TRENTON — Trenton council last night heard and finally reading to a by-law, which will, in effect, permit the town solicitor to proceed with expropriation proceedings for the acquisition of a piece of property which Mrs. Helen Alyea. The land in question is located between Wreaks Ave. and Division St., and must be acquired by the town before construction work can be commenced on a senior citizens apartment block. The property is to be purchased from an adjacent piece of land for $1,500. Mrs. Alyea was offered $2,200 for the land but returned the $200 deposit cheque, stating that she had been offered $4,000 for the land. Town assessment commissioner, J. Allan Smith had appraised the land and reported that $2,200 was the "top" price.

It is expected that the expropriation will be carried through in early November and the senior citizens apartment block will be started in the spring. Trenton Legion has also been offered $4,000 for the land. Town assessment commissioner, J. Allan Smith, Harold Wyre, Doris Martin, Joan Dorothy and Donald Martin, Jr., Mrs. Alyea's children and grandchildren Carole, Cathy, Sandra and Brian.

CARDS OF THANKS

I George and Bill Wasutyr wish to thank friends and neighbors for their kindness and for the gifts which were given at the home of Mr. and Mrs. John Wasutyr, Sr.

I

We wish to thank our friends and neighbors for their kindness and for the gifts which were given at the home of Mr. and Mrs. John Wasutyr, Sr.

IF IT'S Records IT'S Roluf's 237 FRONT STREET BELLEVILLE, ONTARIO

YOUR TRAVEL AGENT Roluf's 237 FRONT STREET BELLEVILLE, ONTARIO

FOR Cameras AND Film SEE Roluf's 237 FRONT STREET BELLEVILLE, ONTARIO

Health Unit Reports Many Cases Of Measles

Measles, Rev. Walter Richard Merrick, at the Belleville General Hospital, on Monday, October 16th, 1961, Rev. Walter Richard Merrick, 102 North Front Street, beloved husband of Edith Elsie Russell; in his 78th year.

Funeral service from the Bonter Funeral Home, 50 Highland Ave. (opposite the cemetery) on Thursday, October 19th, at 1.00 p.m., Interment Belleville Cemetery. Toronto papers please copy.

Townsend officiating.

Interment Belleville Cemetery.

O17-21

McFARLIN, Effa Estella, — on Sunday, October 15, 1961, at Consecon, Ont., Effa Estella McFarlin, beloved wife of Jack McFarlin; in her 69th year.

Resting at the Bowden Funeral Home, Consecon. Service will be held Monday, October 16th, at St. Andrew's United Church, Consecon, at 2.00 p.m., Rev. M. Mc-Leod officiating.

Interment Protestant Cemetery, Marmora.

O18-2

IN MEMORIAM

BOGLETON. — In loving memory of Clara E. (Clara) Bogleton, who departed this life October 17th, 1959.

"A rose plucked by the silver river where flowers never fade. Sweet memories linger around her. She will await us.

Lost for a time, dear ones, at the pearly gate, for we shall soon be at home ever more.

Deeply missed and always remembered by husband, Clarence Edwin, sisters, nieces and nephews.

PARKE. — In memory of a dear husband, Clarence Edwin, who passed away two years ago today.

What we would give if we could

Hello, Dad, in the same old way;
To tell you how we miss you,
To sit with you for a while,
To see you smile,
To hear you call us Mother, Cherish him with care;
For you'll find many a heartache
Till you're his vacant chair.

We'll always remember by sons and daughters, Jim, Harold, Wyre, Doris, Martin, Joan, Dorothy and Donald, Martin, Jr., Mrs. Alyea's children and grandchildren Carole, Cathy, Sandra and Brian.

CARDS OF THANKS

I George and Bill Wasutyr wish to thank friends and neighbors for their kindness and for the gifts which were given at the home of Mr. and Mrs. John Wasutyr, Sr.

I

We wish to thank our friends and neighbors for their kindness and for the gifts which were given at the home of Mr. and Mrs. John Wasutyr, Sr.

---

lities and is the only available location in town which qualifies as being within walking distance of the downtown Roman Catholic, Protestant churches and the downtown shopping area.

PINKSTON & LUSCOMBE

AMBULANCE AND FUNERAL SERVICE

DIAL WO 2-5723

99 Victoria Ave. at Chestnut

VACAGEN TABLETS

THE ORAL COLD VACCINE THAT WILL PROTECT YOU FROM COLDS ALL WINTER FOR AS LITTLE AS . . . .

10c a week

Let us explain this treatment to you.

DOLAN THE DRUGGIST

WO 2-3406 FREE MOTOR DELIVERY

BIRTHS

O'BRIEN. — Michael and Mary O'Brien, (nee Mary Sutton), are happy to announce the arrival of a daughter, Kelly, Thursday, October 12th, 1961, at the Belleville General Hospital. A sister for Debbie.

VanLUNTEREN. — Mr. and Mrs. Ben VanLunteren, (nee Sandra Dickens), of 29 Dunbar Street, wish to announce the birth of their daughter, Vicky Elaine, on Tuesday, October 17th, 1961, at Belleville General Hospital. A sister for Debbie.

TORONTO STOCKS

TORONTO (CP) — The stock market dropped on all fronts in moderate trading today with Lake Dufault and Investors Syndicate A standing out as losers. Dufault, the once-hot copper prospect in Quebec's Nordeco field, seemd to have lost a little lustre in the last two days. It dropped $1.75 Monday and today has fallen $1.00 to $4.00 on a volume of 138,054 shares.

Whitney-Coughlan, which has gained along behind Dufault because it owns property adjacent to the latter, lost a small cent to 19 with volume of 69,400 shares.

Investors Syndicate A, following the patter it set with Monday's drop of 2%, this morning fell another 2% to 51¾ on a volume of 500 shares.

Industrials lost ground behind falls in steels, utilities and food, with widespread fractional losses predominant.

On index, industrials fell .06 to 306.15 and western oils .12 to 97.29. Golds gained .13 to 87.15, base metals .04 to 202.18 and the 11 a.m. volume was 2,028,000 shares compared with 1,089,000 at the same time Monday.

The base metals market was lower in the senior list with Geco, Consolidated Mining and Smelting and Steep Rock all off 1 the 10 to 25 cent range.

Gold trading was light with a Giant Yellowknife ahead.

In weak western oil trading, Canadian, Central Del Rio and Great Plains all lost as much as 25 cents.

Monday, top industrials and fledgling speculatives contributed to a decline.

The speculative market fetured a $1.75 drop by Lake Dufault to 25 on a volume of 364,512 shares on news that the hols drilled 100 feet west of the discovery hole and studded ore and had been deiled to the 1,100-foot level.

Whitney-Coughlan, which owns property adjacent to Lake Dufault, has lagged along in the wake of the latter for the last four weeks, lost a paltry 10 cents to 20 cents on a volume of 261,525 shares.

Canadian Dyno Mines, the seldom - heard - from prospect which took off in a wild scramble for rumors of a rich copper strike east of James Bay, lost 27 cents to 81.25 on a volume of 66,250 shares.

Most dismal feature of industrial action was the index' drop—3.59 to 306.19—the largest fall since Sept. 18. Golds fell .27 to 87.02, base metals .39 to 202.16 and western oils .54 to 97.48. Volume was 3,664,000 shares compared with 4,027,000 Friday.

Industrials slumped with widespread fractional falls in steels, papers, utilities and foods. Moore Corporation continued the pattern it set two weeks ago and was down $1.50 to 146 on a volume of 13,350 shares. Powers Syndicate A dropped 2% in moderately heavy trading and Industrial Acceptance Corporation reached a new low of 31¼ with 2,000 shares.

The base metals market was steady in the senior list amid generally declining prices. Gold trading was light with Dome and McIntyre Porcupine ahead ¼ and ⅝ respectively and Giant Yellowknife off ¼.

United Reft featured trading in junior western oils with a rise of 3¢ to 34 on a volume of 63,067 shares.

STOCK QUOTATIONS

(Stock Quotations Furnished by Barclay & Crawford)
56 Bridge Street East
Members Toronto Stock Exchange
Belleville Office—Dial 962-5581
H. P. Wills, manager.

INDUSTRIALS

Abitibi	30¾
Alberta Distilleries	225
Alberta Gas Trunk	34
Algoma Steel	46½
Aluminum	27½
Atlas Steel	28
Bank of Montreal	70
Bank of Nova Scotia	76
Bell Telephone	56½
Brazilian Trac.	195
British American Oil	28⅞
B.C. Forest Prod.	19⅝
Canada Cement	37½
Can. Breweries	28
Can. Ind. Alcohol	A 30
Can. Ind. Abandoned	A 30
Can. Oil	37½
Canadian	24
Can. Pacific	23½
Can. Vickers	15½
Cons. M. and S.	28⅜
Consumers' Gas	27
Corby's	17½
Dominion Corporation	66
Dominion Steel	29¾
Dominion Stores	35½
Dominion Tar	23
Ford (Of C.)	105¾
Ford "A"	125
Gatineau	36½
General Dynamics	37
General Motors	81¾
Great Lakes Paper	18½
Harding Carpets	13½
Can. Imp. Bank Com.	68½
Imperial Oil	46
Industrial Acceptance	31½
International Nickel	85¾
Interprov. Pipeline	74½
Jockey Club Ltd.	300
Loblaw Cos. "B"	13¾
Massey Ferguson	11
Macmillan B. and F.	17¾
Mead Johnson (N.Y.	146
Moore Corporation	45¾
Page Hershey Tubes	24½
A. V. Roe	74
Royal Bank of Canada	76½
Shawinigan W. and P.	25½
Seagrams	44¾
Simpson's Ltd.	98½
Steel of Canada	75½
Tor. - Dom. Bank	65½
Traders Finance	55½
Traders Finance	55¾
Trans Canada Pipe	16⅝
Union Gas	19½
Victoria and Grey	54
Walkers	54¾

MINES AND OILS

Rio Algom	99½
Arcadia Nickel	42
Atlantic Coast Copper	130
Campbell Chib.	750
Cdn. Export Gas	145
Cdn. Husky Oil	5¾
Cochenour Willans Gold	43½
Cons. Discovery	202
Cons. Halliwell	48
Consent Exp.	520
Denison	900
Devon Palmer	54
Dome Mines	25
East Malartic	240
East Sullivan	183
Faraday	155
Falconbridge	62½
Frobisher	10
Geco	42¼
Gunnar Mines	870
Hollinger	37½
Home Oil "A"	985
Hudson Bay M. and S.	53
Hudson Bay Oil	14¾
Kerr Addison	910
Labrador	26½
Lake Shore	359
Mariimes	93
Midcon	26
North Coldstream	77
New Hosco	75
New Mylamaque	44
Nickel Min. and Smelt	48½
Northern Canada	330
Noranda	49¾
Normetal	270
Ogalla	23
Opemiska	655
Pacific Pete	10¼
Preston Mines	695
Prospect Airways	83
Provo Gas Exp.	7
Quemont	900
Rockwin	14
Royallite Oil	10¼
Sherritt-Gordon	495
Silver Miller	41
Sicoe	194
Steep Rock	710
Sylvanite	36
Teck-Hughes	194
Triad	172
United Asbestos	295
United Keno Hill	97¾
United Oils	136
Ventures	80¾
Walte Amulet	500
Beth Copper	114

PRODUCE MARKET

TORONTO (CP) — Changing cream and butter point prices were reported unchanged today.

The egg market was steady with offerings light for a light demand.

Country dealers are quoted by the federal department of agriculture as follows: Canada grade eggs, delivered Toronto, in fibre cases: A large 39, A medium 46, 47; A small 36; B and C grades no market.

Cream prices: Canada, first grade: Ontario tenderable 63; non-tenderable 61½-62, in light trading; western 62¾ (nominal)

DOLLAR RATE

MONTREAL (CP) — The U.S. dollar was at a premium of three per cent in terms of Canadian funds around noon today. Monday the noon rate was $1.03. Pound sterling $2.90, up 1-16.

14 BADGES — Going up to Scouts at a special ceremony this evening are the above two Cubs, Billie Fell and Vincent Moase, who have won their 14th badges. The boys belong to 24-member Bayside Cub Pack headed by Vincent's mother, Mrs. Betty Moase.

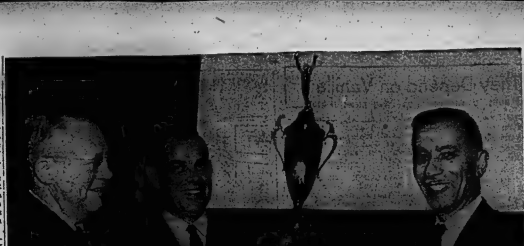

BIG TROPHY FOR A BIG PROJECT — At the Belleville United Appeal's kick-off banquet and dinner yesterday evening campaign chairman David Wright presented board chairman J. J. Trudeau (left) with an impressive trophy which is to be awarded annually to the division within the Appeal showing the greatest improvement over their previous year's campaign. Guest speaker Norman A. Ballard (centre) of the Metropolitan Toronto United Appeal looks on enviously.

Seven Inducted Into Rotary As New Members

Seven new members were officially inducted by the Belleville Rotary Club at their weekly meeting yesterday afternoon at the Hotel Quinte. Past president Harold Mott conducted the induction ceremony for new Rotarians C. H. "Bud" Trill, George Wakeling, Carl Ingimundson, William Slade, James Barker, Norman Keith and Robert Brennan.

Following the induction club president Virgil Jones extended the "hand of fellowship" to the new members and secretary Ernie Burnham presented them with copies of the Rotary "Four Way Test" and various pieces of club literature.

Special guests of honor were present at the meeting to hear Rotarian Bruce Gresham announce that the club's fund-raising effort through selling bats for the International Plowing Match had been a very great success, thanks to the enthusiasm of the members and interested citizens.

Dr. Russell Scott, chairman of the local plowing committee, together with Don Stanton, Stan Hart, Jack Fensome and Ken Monson were introduced by club vice-president Harry Burns as citizens who had contributed greatly to the success of the project. They were given a standing salute by the club.

It was announced that $900, collected through this project, was being donated to the Crippled Children's Merrywood Camp.

President James reminded members that this coming Monday will be the occasion that Dr. Henry Kingston, district governor for Rotary, comes on his official visit to the club.

United Appeal Campaign Gets Enthusiastic Kick-off At Banquet for Workers

Close to 300 persons were in attendance to give the 1962 Belleville United Appeal campaign an enthusiastic kick-off at a meeting held yesterday evening at the Quinte Secondary School. Norman A. Ballard, an executive member of the Metropolitan Toronto United Appeal, was the guest speaker for the occasion.

A former Anglican minister now employed with the Robert Simpson Store, Mr. Ballard explained that many people appear to be ignorant of the philosophy behind the United Appeal and the need for its existence.

This philosophy, he suggested, had its beginning back when Canada was composed mostly of rural communities and small towns. During this period Canadians always were able to take care of their own and their neighbors in need; and food, clothes or such other contributions as were necessary to ease misfortune in a family were always readily forthcoming from other members of the community.

"Now," the speaker said, "Canada has given a grown quite large and impersonal girth with little evidence of the neighborliness of the past —yet the same problems remain." Today the emergency needs of members of the community at home take care of by trained social workers, youth workers or interested persons, he suggested.

Through the United Appeal the monetary needs of the various welfare, youth and service organizations are taken care of so that they may carry out their work in the community. Through the United Appeal's efficiency some 93 cents of every contributor's dollar goes directly to the agencies—a higher percentage than any other campaign to date has been able to achieve, the University of Toronto graduate stated.

The problems, which those various organizations were first founded to meet, exist in the community no matter whether it is experiencing a time of plenty or a time of famine because human nature and problems remain the same.

The Salk vaccine, one of the greatest developments to immunize people against a previously deadly and crippling disease, was developed by an United Appeal agency, Mr. Ballard said, adding that there was lots of room for both public and private welfare.

KNOW FULL STORY

The principal advantage of such campaigns as are to be found in the United Appeal is that they have been created and are operated by citizens who are interested about some problem in particular and care enough about others to devote their time and effort to providing help for them when needed, he said.

Mr. Ballard urged every person working in the United Appeal to get to know the full story of their United Appeal so that they could provide ready and honest answers to every question which might be asked of them. "People who help people need your help," is a slogan which can be used throughout the United Appeal he concluded.

Mr. Enos David, campaign chairman of the United Appeal, acted as chairman of the rally. During his opening remarks Mr. David said that there is every indication that this year we will either come close to or over the top" thanks to the enthusiasm which was evident both amongst the volunteer workers for the United Appeal and many of the citizens who will be helped.

As early indication of this enthusiasm is the fact that over 60 per cent of the objective for the national corporations of Canada has been received before the campaign has actually started, the Wood Street merchant said. There are also more firms using the payroll deduction system than ever before and a system of payroll donations has been devised for those in firms whose organization is such that payroll deduction is inexpedient.

Mr. David suggested that a spirit of competition was always good in almost any endeavor and then matched his words by presenting J. J. Trudeau, chairman of the United Appeal, with a three-foot high trophy to be awarded annual competition between the divisions. It will be presented to the division which has the highest percentage increase in donations received over the previous year's performance.

THANKS EXPRESSED

Mr. Trudeau expressed his thanks to the board and all of the volunteer workers who had worked diligently to get the campaign off to such a very good start.

A member of the divisional chairman commented on the various stages of progress within their groups. Mrs. Jane Forrester advised that there were some 650 volunteers who would be taking part in the residential "blitz" which is the final canvass in the campaign. This takes place on October 30th.

Also reporting were Norman Kelly, A. O. Drysdale, Larry Beck, Gerry Wishart, Dr. Steve Morphy and Dave Gale.

Following these reports a dimsitrip, "This Is Your Story" which featured the various techniques and problems which a volunteer United Appeal worker should know how to use or face.

Musical entertainment for the evening was provided by Hazelmere and Robert Reid, local vocalists, with Alec Gordon accompanying them on the piano. There selections were very well received.

Prior to the meeting a dinner, provided through the generosity of Walker Hardware of the Big "A" Company, J. J. Trudeau Motors and Carl Roliff, was held for those attending the rally.

Batawa Man Vice-President Tourist Group

HALIFAX — George W. Powell, president of the Chanticler Hotel, Ste. Adele, Quebec, was elected president of the Canadian Tourist Association here today.

He succeeds Frank T. Sherk, Leamington, Ont., president of the H. J. Heinz Company of Canada.

Vice-presidents are Loyal M. Kelly, general manager, Canadian National Steamship's Show, Toronto; Bryan Renwick, vice-president, Canadian Pacific Airlines, Vancouver, and Karel Herr, managing director and vice-president, Batawa Shoe Company of Canada, Batawa, Ont.

Macaulay Critical

Mankind Is Reaching for Moon While Earthly Problems Unsolved

TORONTO — In man's race to reach the moon it might be a sound idea if a few people sat down and asked what the race is all about, Robert Macaulay, Ontario Minister of Energy Resources, writes in his new book "The World of Energy," to be published next month. "A successful trip to the moon and return for a man will surely prove that man could have conquered delinquency, poverty and famine on earth," the vice-chairman of the Ontario Hydro Electric Commission writes. It might even prove that man could live in peace on the earth, Mr. Macaulay continues, but it will never prove that man has conquered the universe, much less himself. "But off to the moon we'll go," says Mr. Macaulay. "It's a little like paying for a new TV set while still owing the family doctor."

Chapters in Mr. Macaulay's book include: beginning of the universe; the ends of the earth; Einstein's universe; energy and man; the earth, sun and moon; a star is born; man's importance; fission and fusion; solar energy; and the future of uranium.

"One of the weaknesses of some religions is that these same religions attempt to place God's position too far along the assembly line and not at its beginning," Mr. Macaulay writes.

"In the layman's mind, there is much confusion between theology, philosophy, physics and chemistry. But if man in the 20th-Century is to avoid the witchcraft of Salem, he must learn to study new prospects. With what is man at war?, listing both mother and son as dead, said the bodies were beheaded. "No he's at war with himself, History hasn't taught man 60 feet of ocean water. The boy enough about war; he must appreciate the drive to survive and with better weapons. Man Neither was identified.

Mother, Son Killed in Crash

ST. JOEN'S, Nfld. (CP)—A mother and her son were killed Monday night, when a private plane on a mercy flight crashed in the Conception Bay near Carbonear, about 30 miles west of here.

The pilot, Donald MacKenzie of Halifax, escaped after being thrown through the glass cockpit into the water.

A search and Rescue report, listing both mother and son as dead, said the bodies were beheaded in the impact.

KELLY'S REXALL DRUGS
411 BRIDGE STREET EAST DIAL WO 8-8388
OPEN ALL DAY WEDNESDAY
FREE PROMPT DELIVERY
OPEN SUNDAY 8.30 A.M. TO 8.00 P.M.
REXALL IS SALE ALL THIS WEEK

Hi Belleville!
Remember... Your dollars do the Most
Good for the most People when You Give

"HAPPY?"

Sure — everybody's happy in our home. We use Red Flame heating oil". Call WO 2-4504 for yours.
MOIRA-SCHUSTER
Fuels
26 Bridge St. East, BELLEVILLE

"All right, team, let's all hit that line hard...GIVE THE UNITED WAY!"

OUR OBJECTIVE $80,000.
When You Help ONE, You Help ELEVEN
BELLEVILLE UNITED APPEAL
CAMPAIGN HEADQUARTERS — 160 FRONT STREET — WO 2-8497

THE ONTARIO INTELLIGENCER
Ontario Established 1821 — Intelligencer 1827.
Published Daily by
THE ONTARIO INTELLIGENCER LIMITED
Belleville, Ontario, Canada.

Subscription rates:
Daily, single issue 3c per week
By mail in Canada $10.00 per year; 6 months $5.25
3 months $2.50
By mail to U.S.A. $12.50 per year
Authorized as second class mail by the P.O. Dept., Ottawa and for payment of postage in cash.
Member of the Canadian Press; Audit Bureau of Circulations; Member of the Canadian Press; Member of the Audit Bureau of Circulations.

Two Types of Spectator

"Baseball is a boring game, not to be compared at all with hockey," writes Ted Douglas in his column "Now" in the Windsor Star.

This, coming just a few days after the conclusion of the World Series, is less majeste.

Moreover, it is not true.

We agree with Douglas that hockey has something that baseball lacks. "In the rink," he writes, "the action is quick, and you can yell your lungs out—a very therapeutic kind of thing. Like good deep laughter, it enlivens the circulation."

So say all true hockey fans. It is one of the most fascipating games in the world for the spectator. For players we are not so sure—but probable truth is that from the player's standpoint the best game is the one which he plays with the greatest skill.

Unfortunately, in his next paragraph Douglas reveals that he is not a true hockey fan. He speaks of old thrills "back home in Ingersoll," when it was possible to watch three full games in a night for a quarter.

We know those three-games-a-night shows well. It is a tribute to hockey's appeal that even this blood-and-thunder style of hockey can be interesting. But it is not fare for the real gourmet of the sports' world.

Douglas, in his praise of hockey, reveals why he considers baseball boring. He does not watch as a connoisseur, but looks only for the obvious thrills arising from the spectacle of bodily contact. There is no more interesting game to watch than baseball, if one knows the game and particularly if one also knows the playing abilities and peculiarities of the participants. (One has to be at the game; TV distorts distances so that it is impossible to anticipate where a hit or thrown ball is going, depriving the spectator of at least 80 per cent of the real thrills of watching a game.)

Hockey, like baseball, requires attendance at the game for full enjoyment. Television cannot show the whole ice surface adequately. But it is a better game to watch on TV than is baseball. Football, on the other hand, is better on TV than in the stadium—the camera gives one a closer view of the play.

All these games, and every other type of game, have one thing in common. If they are to be fully enjoyed by the spectator, he must know something about the game and the more he knows the greater his enjoyment. This does not mean, of course, those who are seeing a new game for the first time may not get thrills. But the true spectator is not so much interested in the obvious thrill as in the little thiffigs which reveal technique and high skill. Properly played, any game becomes almost an art—and it demands for the spectator just as great an appreciation of techniques and skills as is demanded of the visitor to an art gallery.

For Legal Minds Only

Ald. Margaret Campbell of Toronto, a lawyer, last week introduced a motion in council calling for stiffer penalties for prostitutes.

Thursday somebody telephoned her home and threatened her. Her husband took the call. He says he was too taken aback to note whether the caller was a crank.

"I waited long enough I'd have told him Margaret isn't trying to stop prostitution, she's just trying to get it into another ward," Mr. Campbell is reported to have said.

We fear that one needs that training in logic which we are sure lawyers must get before one is able to perceive how stiffer penalties for prostitutes will result in them moving from one ward in a city to another ward in the same city, where the same penalties prevail.

However, we must say that this is some kind of commentary on the ward system.

RAILROAD TO STEEPLE

Engine bells originated in England, but they were soon deleted. In North America, however, they became as much a part of the railroading sound as the whistles, and their pontifical peal often caused churchmen to covet them. Displaced from scrap engines, engine bells still toll solemnly from hundreds of church steeples.—Brian Fawcett in a BBC talk about railways.

The proof of a poet is that his country absorbs him as affectionately as he has absorbed it.—Walt Whitman.

Lemieux in the first case.

True humor springs not more from the head than from the heart; it is not contempt, its essence is love; it issues not in laughter, but in still smiles, which lie far deeper. — Thomas Carlyle.

They Depend on Vanilla

By JOHN R. GIBSON in The Wall Street Journal.

The world may be worrying about atom bomb tests and Berlin barricades, but as African island nation, the Malagasy Republic, at the moment is more concerned about vanilla beans.

There's nothing frivolous about the islanders' worries. The Malagasy produce about half of the world's vanilla, a flavoring ingredient for ice cream, candy and other processed foods. They sell most of it to the United States. The island's vanilla output has been growing faster than America's appetite for vanilla-flavored products.

The result has been a steep price decline, which in 1959 plunged the Malagasy government into a badly budget-unbalanced program. This nation, like others in growing Brazil and other commodity producing countries, is looking to a good customer, Uncle Sam, for price-support help.

The Malagasy Republic consists of the island of Madagascar, a cigar-shaped land in the Indian Ocean 240 miles off the east coast of Africa. The island has been swept along with African nationalist tide; it became an independent republic in the French Community last year. Before becoming most of this century as French colony, the Malagasy people don't consider themselves part of the neighboring African continent.

Most of the island's people were their ancestors, the Malays or the East Indies, rather than Africa. Anthropologists figure adventurous Polynesian sailors, Arab traders and others may have traveled to Madagascar first, maybe, 1,500 to 2,000 years ago. In the centuries since then, these early residents have mixed with such later arrivals as Arabs, Negroes, Chinese, French and Africans. The island still retains evidences of the Orient; many people of the elite tribe, the Hova or Merina, wear bright, wrap-around clothing and carry parasols to ward off the sun, in the manner of Southeast Asians. The Hova tribe ruled the island before the French took over.

Aside from the Malagasy Republic's vanilla sales to the United States, most of its business dealings are with France. France supplies about 70 per cent of the island's imports, buys 65 per cent of its exports, dominates local business and in 1958 pumped $20 million of private capital into the country.

It took a lot of hard work by the Malagasy vanilla farmers to get themselves into their present predicament. Vanilla, a member of the orchid family, must be hand-pollinated to produce the flavorful bean. Last year, the farmers pollinated 6,000 buds to produce 710 tons of vanilla, compared with an annual average of 400 tons in recent years.

As a result, the price which had risen as high as $13.00 a pound, slipped to $3.00 and less than $5 a pound. It might have gone even lower, but the Government stepped in to take direct controls on the prices and growers are to buy vanilla to support the market. The Government now is trying to sold the crop abroad.

Although the Government attempts to make occasional sales from its stocks, it expects to have about 300 tons still on hand when this year's somewhat small crop is being picked, reaches the market. Other countries, officials estimate the island cannot be stored for more than two years, or it becomes moldy, without spoiling. In addition, the government is running low on funds and is expected soon to will handle this year's crop, unless there's a sudden and unexpected — jump in world demand. For the present, many buyers are holding off, figuring that prices will decline.

Learn to Use Leisure Well

Manchester Guardian

The latest number of the "Economic Report" issued by the United States Information Service contains some formidable statistics about the ways in which American people spend their leisure time and money. With an average working week, more paid holidays, and a longer life, people have after meeting normal expenses — of living "the market for goods and services" — more to do with recreation has doubled in the past 10 years.

About a third of this money goes on travel at home and abroad, and the fact that American tourism seems to be turning away from Europe to towards the Pacific Islands and the Far East). But the most interesting sign is the tremendous growth of other active, outdoor pursuits. Spectator sports and television have ceased to make headway and cinema attendances have fallen for the first time in their pre-war mark.

But camping (especially in America's splendid national and state parks) and boating (there are now 8,000,000 private boats in America, twice as many as in 1950) have risen sharply in popularity; golf, now organized sports (from bowling to archery) and the theatre and concert-going and book buying (American expenditure on books is nearly 150 per cent since the war).

There is no time depressed by the contrast between the variety of American leisure pastimes and the monotony with which entertainment and demonstrable pleasure which seems at present to characterize a great part of the British public. But there are precedents in the trials which not so long ago we used to observe in American life. Most people in this country have been affluent for too short a time to have learned the simple accumulation of new physical possessions. Even so there are increasing signs that the British public (and particularly the younger generation) is beginning to look outside the confines of the home to more active kinds of leisure occupations, but it is not as ridiculous as the present programs of civil defence in many countries.

THE PACKSACK

By GREGORY CLARK

Conscription appears to be the only solution to the atom bomb shelter problem. The governments to provide the people with shelters would cost billions or billion spent on the manufacture of atomic missiles, a million or more would be required to build big and furnishing vast bomb-proof shelters in each section of the country in proportion to population.

That is where conscription comes in. Everybody is agreed that in the event of atomic war, millions will die. The problem, thus is to keep enough of the population alive so at still to be able to be described as nation. Therefore, as soon as the nation air shelter is completed, the populace will be conscripted, by families, so many hundred thousand at a time, to go down and live in the shelters for a prescribed period, maybe a month, so that there will always be a basic core of population in a state of preservation. But the principle is sound. If in time of war we are to be conscripted for death, so in time of peace people can be conscripted for conservation.

This plan may sound ridiculous, but it is not as ridiculous as the present programs of civil defence in many countries.

STRENGTH FOR THE DAY

DR. EARL L. DOUGLASS

THINK THIS OVER

Why squabble?

There are families which squabble through the years. There are business associates whose lives are made unhappy over the fact that every day they squabble with someone.

There are churches which squabble because we let our differences be squabble because we say the first thing that comes into our minds. We squabble because we fail to think. We squabble because we have not taken property or by sufficient sleep.

Squabbling is one of those little-regarded realities which as a matter of fact is affecting the peace of the world more than the policies or actions of statesmen.

Cut it out, won't you?

"I think it's best not to tell you the truth about your condition, Rollo . . . you'd only start worrying."

LOOKING BACKWARDS

GLEANINGS FROM OUR FYLES OF BYGONE YEARS

20 YEARS AGO

October 17th, 1941

The Belleville Municipal Band will benefit in the near future from the experience and ability of Bandmaster Addison, conductor of the Toronto Symphony Band, now, rated as the best organization of its kind in Canada. Conductor Addison, an old Bellevillian and an ex-member of the famous Belleville Citizens' Band which toured the world three decades ago, was in the city over the weekend and showed a marked interest in the local band.

The hearty congratulations and best wishes of the Royal Black Preceptory of British North America and of Ontario East were extended to Foxton Black Preceptory No. 382 by visiting Grand Masters and other officials at a social and Order last evening as a formal banquet was held in the Foxton Hall. Norman Pigeon, son of Mr. and Mrs. Ernest Pigeon of Dufferin street, has just received safely in England according to a cable received today by his parents.

30 YEARS AGO

October 17th, 1931

The estimated cost of the proposed new street or esplanade along the east bank of the Moira River is placed at $122,000 according to the report submitted by the finance council by the committee appointed to survey the project. The committee is composed of W. B. Deacon, chairman; J. O. Herity, secretary, Aldermen Ward N. Belair, George N. Simmons, J. J. Wall, H. F. Ackerman and Charles Whalen. Much consideration has been given the matter.

Mr. and Mrs. John Ketcheson of Honolulu are visiting the mother of Mrs. Ketcheer, Mrs. Samuel Ketcheson and his brothers, Thomas and Ketcheson and Fred Ketcheson at Moira.

Mr. Norman King of London is the guest of Mrs. King's uncle, C. F. Bishop on West Moira Street.

The Very Rev. J. J. O'Reilly of Trenton was in town today.

40 YEARS AGO

October 17th, 1921

Mr. Charles Meagher of this city spent the week-end in Napanee with his parents, Mr. and Mrs. W. H. Meagher.

Mr. and Mrs. Kenneth Bell and sons Clarke and Herbert of Toronto, are visiting Mr. Bell's parents, Mr. and Mrs. E. Bell on William Street.

At a meeting of the city council the charge was made that the present rate costing the city too much money; the complaints will be investigated. Present at the meeting were Mayor Charles Hanna and Aldermen Woodley, Trevarton, Bennett, Fisher, Adams, Bellinger and Wright.

The Belleville Committee in connection with the drive to raise $900,000 which is required to erect a building to replace the Muskoka Hospital for Consumptives, which was destroyed by fire last November, is composed of Mayor Hanna, as honorable chairman; Jamieson as Chairman; J. O. Herity, Secretary, and J. G. Moffat as Treasurer.

50 YEARS AGO

October 17th, 1911

Depositors in the defunct Farmers Bank will receive a dividend on October 24th. An effort is being made by friends of the Imperial Government protect the depositors.

Shipments of apples and canned goods are exceedingly high this year. The steamer Gertrude left Picton recently with 12,000 cases of canned goods.

The official report of the census gives the population of the Bay as 9,950, which is an increase of 735 during the past decade.

Members of the local Bar assembled on Saturday last to Justice Middleton at a banquet at Hotel Quinte last night. Mr. E. F. O'Flynn occupied the chair.

Strictly Personal

Mankind Lives In a Constant Nightmare

By SYDNEY J. HARRIS

We were walking down to the beach, on the last day of vacation. It was a morning fresh from the hand of God — sun, sky, wind, water and birds coasting above the cliffs and children tumbling about the sand.

It was impossible to believe at that clear, cool suspended moment in time, that the other world actually existed — the world of bombs and war planes, revolts and repressions, organized bitterness, official cunning and mechanized ferocity.

On a morning such as that, there was only one possible inner knowledge that mankind is living through its own nightmare, that everything we call "real" in the big world is a feverish fantasy and that the only truth of existence resides somewhere here, between above and us, and beyond.

Not that Nature is kind or benevolent — we do not subscribe to that sentimental fallacy. But Nature is at least indifferent to our needs; it provides a setting which we can enjoy, multiplate or obliterate entirely, it gives us a choice of action, for good or ill.

The other world — the world of the headlines — gives us no choice of action. We are mute wax-dolls in a global drama we have neither written or directed — we are, at best, the puppets controlled by forces we cannot comprehend.

Mankind has always known anguish and loss — but with a sense of purpose, with a feeling for the future and with a faith that goodness was recoverable, that the generations to come were the ultimate and attainable ends of the long and terrible human struggle to find a meaning and a place in the universe.

That sustaining faith is destroyed. We now think only of "survival" as a species — as human animals clawing their way underground. It's not even survival as a people or as a nation, but as a tribe, a clan, a family — dedicating its declining energies of water, food and air with machine guns aimed at their own neighbors.

In the Greek dream, the Hebrew dream, the Christian dream come to this — that we abdicate our humanity, call ourselves by a new name, invoke the forces of history and retreat to our underground caverns for the sake of a brutal "survival"?

Man was made to stand on the earth, to celebrate the sun and the sky, to use the wind and master the water and to care passionately for the children tumbling about the sand. He was made to look into the image of his father, to embrace his fellows everywhere, to open the doors, to feed the hungry and to relate good for evil. Nothing less. Nothing else. Anything else is sure damnation.

Fine Distinction

Lethbridge Herald

The system of uniform fines means, in effect, one law for the rich and another for the poor, because it falls unequally upon them. And insisting on immediate payment is also discriminatory.

To Your Good Health

Surgery Is the Best Solution for Hernia

By Joseph G. Molner, M.D.

After reading an article concerning my lack of faith in "injection treatments" for hernia (rupture, the following letter came from a man:

"Dear Sir: I feel it is more or less my duty to relate my experience. I went to be fitted for a truss and mentioned that I was going to be operated on. The truss suggested that I go to a Dr. X., who specialized in injections, and that it would be cheaper and just as effective.

"I went to Dr. X. for three years. The hernia seemed to be held in place for a period of two or three months but in time it would always pop out again. The doctor used injection needles about four to six inches long and seemed to be crochety or pressed on when or from changes that may occur in the body. The doctor is a chronic deficiency, since some elderly people, due to finicky about their diet said don't eat some of the things they need.

Hemmorrhoids can be cured: If troubled with flesures, fistulas, itching and other rectal problems, write to Dr. Molner "After you have tried the Chicago Sanitarium, Box 1258, Dundee, Ill., requesting a copy of their booklet, The Truth About Piles and Rectal Disorders." For Hemorrhoids," enclosing a long, stamped, self-addressed envelope and 25c to cover cost of handling and postage.

Neighbors Too Kind

Presbyterian Life

A man we know bought a modest house on a modest quarter acre of land. He had a lawn mower, which he kept nice and sharp, and when he first moved in, he used to enjoy pushing the mower over his grass. He got a kick out of the rhythmical whirr of the blades, and a pleasantly muscle-stirring feeling from the weekly exercise.

But about the fourth week, the helpful neighbors across the street brought his power mower, which he offered as a loan. The would-be mechanic tried to explain why he liked his mower and why the borrowed mower wouldn't take no for an answer. The next week the neighbor's son brought his power mower over and lent it upon our friend, who weakly resisted, eventually yielded. "I was in the most awkward position," he told us. "I couldn't seem to make all those people understand. I couldn't turn down their kindness. But I hated being forever in debt to them. Finally I had to buy a power mower of my own."

TODAY'S TALK

By GEORGE MATTHEW ADAMS.

TEAM WORK

The individual may stand out to lead and inspire, but alone he can do little.

All great success is the product of team work. Even the baseball star depends for success with one or two brilliant stars, to umpire to win against the best team. Look at any organization in which each man shoulders his responsibility.

In business there can be no "star" system. Even the man in the humblest office job becomes a cog of importance in the wheel. Alas, when one member of an organization neglects any part of his work he does injustice to every other organization.

In the human body there is team work all worked out in the beginning, and unless the owner of that body keeps up with the plan of nature, there is sure to be failure in the end.

Team work runs throughout all of life's essentials. No man can live to himself alone.

The book you read is the product of team work. So is your newspaper. So is the play you so much enjoyed.

Everything made is the product of team work. And the better the team work the better the team work has been.

Team work is always unselfish, because everybody is looking out for the good of all.

The most successful life is one in which everyone has all its forces so as to make every effort count in the development and enlargement of the complete character.

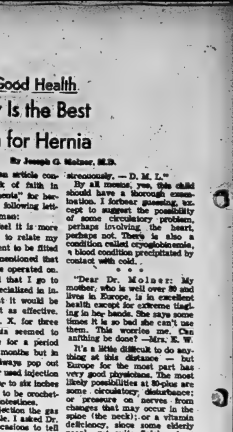

BIT OF HOLLAND — Mrs. Christine ten Hoope and niece, Mrs. Josephine ten Hoope, both of Belleville, recreate bit of Holland at booth at the International Fair, held by the IODE yesterday at the Club Commodore. Mrs. ten Hoope (in costume) came to Canada nine years ago after her niece spearheaded family emigration from Holland 11 years ago.

FROM ESTONIA — Mrs. Linda Heyduck and five-year-old daughter Tiine present pretty picture in native Estonian costume at yesterday's International Fair in Belleville. Mother and daughter are holding doll, also dressed in costume. The Heyducks came to Belleville five years ago from Toronto. The family came to Canada 10 years ago.

Short-Lived Radiation Products to Be Studied

By JOHN BIRD

OTTAWA (CP) — A theoretical study has been initiated by the federal health department on a possible new health hazard that might result if Russia exploded atomic bombs in the atmosphere over a long period of time.

The study will be related to the effect on health of long exposure to high levels of short-lived fission products, a field in which there has been little research.

The work will be conducted by Dr. P. M. Bird, senior scientific officer of the health department's radiation protection division.

Dr. Bird said the study will be entirely fundamental in character and will not involve experiments for the time being.

Radioactive materials created by nuclear explosions are of two types. There are short-lived products which decay over a brief period and long - lived ones which remain active for many years.

DISAPPEAR RAPIDLY

Fallout levels rise rapidly following a bomb explosion mainly because of the large volume of short - lived fission products. The strength of such products is reduced by half over short periods and fallout levels drop almost as quickly as they build up.

Because the short-lived products retain their strength for only a short period, they have not been considered a health hazard.

However, this picture has changed as a result of the frequency of Russian atomic explosions. Since Sept. 1, the Russians have exploded more than 30 nuclear devices.

Health officials do not know at what levels short - lived fission products would be harmful. And they do not know how long they would have to be absorbed so be injurious to health.

ANCIENT CHURCH

Original portions of the Church of St. Mary at Gateshead across the Tyne from Newcastle, England, date from the 12th century.

Phone
CENTRAL
RADIO TAXI
WO 2-5353
For
Prompt, Efficient
Taxi Service
ANYWHERE!
ANYTIME!

George Wardrope, Seeking PC Leadership, Developed Great Interest in Penology

By DON BEENET

TORONTO (CP)—Prison reform is a difficult product to sell but George Wardrope, Ontario's minister of reform institutions, has made great strides in the humane aspects of penology.

The 61 - year - old insurance salesman has redirected his selling techniques to the rehabilitation of man with such vigor he has succeeded in abolishing corporal punishment in all provincial penal institutions.

Possessed of a big smile and a firm handshake, Mr. Wardrope has charmed prisoner and voter alike becoming minister of reform institutions in 1958.

Riots at the Guelph Reformatory in 1959 were surprised when a squat, friendly little man in a straw hat and silk suit spoke to them through a barred gate and reminded them that government had abolished the strap for their benefit. The inmates capitulated at once.

Soon as Mr. Wardrope promised to listen to their complaints.

One of the problems at Guelph was overcrowding and Mr. Wardrope went to work for more institutions. As a result, Camp Hendrie was built in Simcoe County and a start made on a reformatory at Elliot Lake.

MAY PAY PRISONERS

Mr. Wardrope has impressed departmental officials with his interest in penology and study of modern reform methods. He has given serious consideration to the payment of prisoners for work performed and improved visiting procedures.

His feelings have plunged him into trouble, too. After the conviction of youthful Stephen Truscott for murder, Mr. Wardrope said he often wondered whether the boy was really guilty. A few days later he went before the legislature to apologize for casting doubts on the integrity of the courts.

Born in Montreal and educated at London Collegiate Institute and the University of Toronto, Mr. Wardrope has lived most of his life in Port Arthur. He was a city alderman for 10 years. For some years he has carried on business as an insurance and real estate broker.

JOINED FORESTRY CORPS

During the First World War, he served for five years with the Forestry Corps of the Canadian Army, retiring with the rank of major. He was first elected to the legislature for Port Arthur riding in 1951.

His announcement that he will contest the leadership of the Ontario Progressive Conservative party at the Oct. 25-26 convention came as a surprise to fellow cabinet ministers.

Friends of Mr. Wardrope say it is difficult to tell just how serious he is about the leadership. He announced his candidacy only after being prevailed to run by the local riding association. On the other hand, Mr. Wardrope is an astute politician with the gift of the whirlwind might seem improbable ideas.

HISTORIC LINK

John Mason, the English founder of New Hampshire in 1629, earlier was governor of Newfoundland.

WANTED
PUBLIC SPIRITED MEN WHO HAVE HOME WORKSHOPS TO REPAIR TOYS FOR CHRISTMAS GIVING TO NEEDY CHILDREN.
The Kiwanis Club will deliver a box of toys to your home for repairing and will pick up same when finished.
DON FINKLE, FINKLE ELECTRIC — WO 2-5321

Agent, Policy, Company:
Only three words — but all important to you as an assured, in order to protect personal and business hazards in the event of loss.
Make sure all three can meet the standard of dependability, integrity and fair dealing you would expect — before placing your insurance requirements.
In over 30 years of service to this community our firm has endeavored to meet these standards.
MARSH INSURANCE LTD.
199 COLEMAN ST. PHONE WO 8-6796
Bessie Marsh Don MacKinnon

What every husband should know

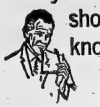

Isn't it important that you know just how your personal life insurance ties in with your group insurance, your company pension plans, and Old-Age Security?

You can review your present insurance and obtain expert advice and guidance by talking to your local representative of The Excelsior Life about a "Blueprint for Security". He is trained to help you discover your potential retirement income, your provision for emergency funds, for safeguarding your mortgage, for adequate income to your wife and family in the event of your unexpected death.

Because your Excelsior Life man is a family man like yourself, with similar problems and pleasures, he can understand your needs. Like you, he is earning his own living, feeding and clothing a family, buying a car, providing household equipment, educating his children. He's a good man to know—as a neighbour, good citizen and businessman and can help you find happier living with your own "Blueprint for Security".

the EXCELSIOR LIFE
Insurance Company

BELLEVILLE OFFICE
177E Pinnacle St., Phone: WO 8-7471

look at Plymouth now
alive with pep, power and performance!

Plymouth leaps into '62 with the snappiest car on the road. Active, brisk, quick, *ALIVE!* Eager to release its youthful energy on any road at any time. This is the kind of vibrant performance you would expect from an *alive* car like Plymouth. This is the kind of performance you'll get when you test Plymouth at your nearby Plymouth dealer's.

'62 PLYMOUTH

O-2438

J. B. BOYCE & SONS LTD.
350 FRONT STREET
See your local Plymouth dealer for "Top Quality" used cars
BELLEVILLE, ONT.

IODE Holds Most Successful 2nd International Fair

Club Commodore was "en fete" yesterday afternoon and evening for the International Fair under the sponsorship of the St. Julien Chapter of the I.O.D.E. convened by Mrs. E. Sutton as dotticity opened by Judge J. C. Anderson. Lovely sprays of autumn leaves bedecked entrance hall and surrounded the silken Union Jack; while inside, garlands of entwined red, white and blue bordered the various nationality booths, and adorned the tall pillars.

Receiving th throughing guests was Mrs. M. Patterson, Regent assisted by Mrs. E. Sutton, while the door tickets were taken by Mrs. George Hume.

The booths of the 12 countries, resembling in their appearance the Arabian Nights were overflowing with many beautiful objects of art, exemplifying the old saying, "A thing of beauty is a joy forever", whether in far-off Europe or in Canada.'

LAND OF SUNSHINE

Beginning with Italy, land of lovey sunshine, were fine China plates with slashed borders, trimmed with gold and centred by a colored painting of Romeo and Juliet; fine white lace bordered table cloths; Madeira cloths; a little Lenci doll dressed in gray uniform of an Alpine soldier; silver embossed trays; and beautiful velvet woven belt spreads in a riot of luxurious hues and materials; as well finely knit sweaters for children and adults. This was conveyed by Mrs. R. Ellis, with Mrs. Vane and Mrs. DeGenova assisting.

Lithuania and Estonia displayed beautiful woven tapestries, lace edged pillowslips embroidered table cloths; jewellery made from amber from the Baltic Sea; wood carving of tiny chairs, and spinning wheels, knitted scarf like as a spider's web; sets of hand-knitted gloves and bonnets with floral designs and large hand-knit sweaters. Mrs. George Gibbons and Mrs. Pashkauskas, from Mrs. Zalasova were in charge. Mrs. Zalasovas and little daughter, Douguia were in native costume. Two families combined to show three native articles, covered by Mrs. Kenny and Mrs. Lewis, while Mrs. Heyduck and little daughter, Sandra were in colorful costume.

Greece, the land of wines was convened by Mrs. P. Jeffreys and Mrs. D. G. Diamantides, and showed its national flag of white and pale blue; silver coffee spoons; pottery; tatted doiley; and among several others, a black skirt with gold embroidery, hand done and another in black with gold borders outlined with narrow red and blue.

A most beautiful garment, a picture of the Coryatides, on the Erechtheion Amphora of 1200 B.C.

Czechoslovakia, under the convenorship of Mrs. F. Brazoves, Mrs. Kavarda, Olga Zigmas, who displayed native costumes, had a wealth of lovely old world articles; national satin emblems; a painting of St. Anthony Cluseti; woollen handpainted scarves; an exquisite tea set in gold-colored glass; ash trays; wine set in pink decor; beautiful vase in same design; perfume bottles, and a handmade blouse of cream colored pure silk with yoke of lace. Mrs. Kavarda wore a native costume for special occasions.

Yugoslavia, displayed woodwork of toys; jewel boxes; crochet doilies; embroidered silken tea cloths; a hand embroidered picture of the thorn-crowned Christ; a wooden bouquet under cellophane, showing the dexterity of the wood carver. This included among the curled shavings, little pitchers; cups, plates and many kitchen gadgets; pottery vases; burnished copper vases; lustrous tapestry. Mrs. W. Slade in the Mrs. Marinelis and Mrs. Andelasic were in charge of these.

FRANCE

France, convened by Mrs. William Slade and Mrs. Forbes, showed a handknit white bedspread said to be over 100 years old; a skirt in floral colors, very pretty, as well as a number of other fine articles.

Germany was next with a collection of steins; wooden smoker set; tall stemmed wine glass; a tea service of burnished copper; cushions, and tea trays. Convening these were Mrs. H. Teschoben, Mrs. H. Bock, who wore a native peasant costume.

Holland, the land of tulips, and of olden times—windmills —was under the direction of Mrs. G. Vinc, with Mrs. J. ten Hoope in native costume, complete with white collar and headdress. Seen here was a beautiful Dutch scene worth approximately $500; an old-fashioned coal iron; a lovely burnished brass tea kettle; a little figurine set of a Dutch boy and girl with milk yoke carrying milk pails; a Venetian scene along the canal; little wall cupboards; wooden sabots, and of course the almost life-size windmill potted by yellow, red and rose lights.

SCANDINAVIAN DISPLAY

For the Scandinavian countries of Sweden, Norway and Denmark, these decided to mingle their displays, under the convenorship of Mrs. J. Tenny and Mrs. G. Vogel showing many articles from the "Land of the Vikings," which included dainty silver coffee spoons and spoons for all occasions, egg cups, a handmade arm chair; silver fruit bowls; candle centrepiece of nine candles in red, and a lovely candlelight in black wrought iron in vine style and white crochet tablecloth.

HOME COOKING

Besides the beautiful exhibits there was a home cooking table presiding over by Mesdames R. Taylor; H. Thompson; R. Quilliver; Mail E. Brisket; D. Rysima; D. De Boer; D. De-Genova; S. Quattrocioschi; Carmel J. Gajdicar; Mrs. Dicar; Mrs. S. E. Smith; D. Larsen; J. Zeth, D. Saffelis, Mrs. H. Tourouilli: Mrs. F. Tzichlas and Mrs. G. Fairman. Many of the delicacies offered for sale were samples of old-world confections.

Large baskets of red poinsettia formed a most lovely accent for the display, which included whipped cream rolls; apples in French pastry; angel cakes; individual cakes; nut rolls; thin as-paper cookies; gloria cake; delicemaids honeycomb balls; Greek pastry; Holland cookies, and white cubes of puff pastry.

Those convening the tea room were Mrs Charles Mott, and Mrs. William Oliphant, while presiding at the lovely appointed tea table were: Mesdames. E. Sandercock; H. Gilbert; N. Pinder; E. Doolittle; Charles Bishop; H. Thompson and Miss E. Coulter.

TEA ROOM HOSTESSES

The hostesses were: Mesdames. E. Putnam; L. Lenny; G. Vinc; B. Safe; E. Grant; G. Hune; R. Taylor; C. French H. Asellier; J. Darrell; W. Slade; P. Jefferies; G. A. McConell; G. Grimes; H. McKay; G. Watkis; C. Robson; Miss E. Coulter, and Miss M. Fairfield.

Replenishing were Mrs. C. Cox, Mrs. A. Hitchon, Mrs. J. Darrelle and Mrs. K. Putnam.

At the evening session, several were in native costume, with three children from Greece, little Manolis Tzichlas, Maria Tzichlas and Makis Tzichlas. The first was in the costume of the Royal Guards, the next in native costume, and the last in navy costume.

WALTZES DISPLAYED

Talent from Czechoslovakia, with Olga Zikman in costume, and the Eastern Ontario Quartet provided pleasing music including "Largo" from the New World Symphony; two guitars, a Slavic folk song; the two accordionists, little Donnella Zaliteis, of Belleville, and Frank DeGenova of Trenton who represented Lithuania and Italy. Mrs. Douglas K. Vanderwater, also of Lithuania delighted all with her rendition of "Wedding Day" by Edvard Grieg.

A fine, International Fair, well convened, and most pleasingly successful, with over 500 in attendance.

PERSONALS

Mrs. H. W. Blakely of Belleville, has been a recent guest at the Park Plaza Hotel, while visiting Toronto.

* * *

Mrs. F. C. Harrison is a patient in the Belleville General Hospital.

* * *

Among those from Belleville attending the recent Burpee —Hunt wedding in the Church of St. Thomas the Apostle in Ottawa, were: Mr. and Mrs. R. S. Lewis; Mr. and Mrs. E. G. Porter; Mr. and Mrs. Gordon Robertson, and Mrs. A. E. Alford.

YOUNG HOUSEOWNER — Linda Graul, 7, of Oshkosh, Ont., is a real estate owner, and has been for three years. She invested her savings in a 12½-by-5½-foot building that formerly served as a Boy Scout office. With her mother's help she remodelled it with a window box, child-size furnishings and a plastic canary.

Gail is shown inside her house. (CP Photo).

Girl Is Property Owner, Envy of All Young Friends

MILVERTON, Ont. (CP) — Seven-year-old Linda Graul is a property owner and the envy of all her young friends.

She has a little girl's dream home, painted green with yellow trim and equipped with child-size furniture.

The daughter of Mr. and Mrs. Glen Graul, Linda took her savings three years ago and bought the building from Kenneth Arthur of Stratford.

Originally built for a Boy Scout office, it was used for a number of years and then left vacant. It's 12½ feet by 5½ feet and the roof is high enough for Linda to stand up in.

With her mother's help, Linda began remodelling the house, adding a carport for her little blue car and then a veranda.

Her grandfather, Charles Dahms, built a canopy for the veranda and put in a picture window. There's a rose trellis beside the door and a window box planted with French marigolds.

A cousin built a child-size picnic table for six. To please a younger brother, Gary, a bird house was made and

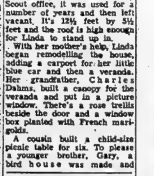

BABY OF THE WEEK

Here is little Johnny, 11-month-old son of Mr. and Mrs. Harold Howes of Corbyville. Johnny felt very grown up and important on the day he had his first portrait taken. Your child's portrait is indeed a big event and is well worth the little bit of effort it takes to just pick up the phone and make an appointment.

Christmas is just around the corner and now is the time to make arrangements with Lumbers Studio to have those portraits done for Christmas. Don't wait! Phone WO 3-3054 and Mr. Lumbers will arrange your appointment.

placed on top of the house. The birds refused to nest there, however, and a plastic canary finally became the tenant.

After the outside had been completed, attention was turned to the furnishings. A chrome table with chairs and a china cabinet were installed. The cabinet contains a set of china, silverware and a full set of cooking and baking dishes. There is also a high chair for Linda's doll, a chesterfield and two beds.

As in a real house, Linda has found that upkeep is a problem. The roof has had to be repaired and the floor covering will soon have to be replaced. Next year a new coat of paint to the furnishings. A chrome is scheduled for the outside.

'The Curtain Rises'

By SYLVIA DOLAN

The Belleville Theatre Guild, chaired by Mrs. Alan Hall, held their annual meeting for the fiscal year, reviewing past activities and forming plans for future productions.

Mrs. Charles Wilson reported unqualified enthusiasm and response from the public of Belleville and vicinity. A particularly enjoyable prelude to the Stratford trip was an evening spent discussing plot outlines of "Love's Labors Lost" and "Coriolanus."

FUNCTION

The function of the Theatre Parties is to inspire public support for local activities, enhance finances for the Guild, provide a cultural stimulus for the community, and act as a simple cure for "tear-wall-fever." Arrangements are as simple as picking up your telephone and contacting Mrs Wilson. Patrons of the Arts, some known to one another, and many not, convene at the Quinte Hotel to board a special bus, and the magic has begun.

PERIODIC PROGRAM

Mrs. Alan Hall announced that Mrs. Mark Heitihu and Mrs. Roger Greig would combine their respective talents to replace the not-always-reliable landrie of the "grapevine" with a decidedly more up-dated and efficient form of communication — a periodic bulletin (mailed to members) that will capsulize and crystalize past events, present plans and future hopes.

Mrs. Mark Heitihu brought members up to date on the Eastern Ontario Drama League Conference which took place in Kingston's Queen's University, in co-operation with the Community Program Branch of the Department of Education, on September 15 and 16.

PANEL DISCUSSION

The conference encompassed a panel discussion on "directing," led by Mr. James Dean of the C.B.C. Toronto; a demonstration of papier mache cruft by Miss Nancy Hazel of Toronto, showing how this medium can be utilized for everything from small wax drips to large tree trunks; a discourse on set designing by Russ Walker of the C.B.C. Toronto; and following the performance of several scenes from "Dark Night" by the Ottawa Little Theatre group, a constructive criticism by Mrs. A. R. Duncan on effectively presenting plays in general, and Belleville in Eastern Ontario members attended the conference, ten of whom were from our own Belleville.

WORKSHOP NEEDED

Mr. Mark Heitihu, chairman of the Workshop Committee, also gave a report that, "the Guild has long been convinced that a permanent workshop program is necessary, and for such a program the Guild needs a home of its own, where members may meet and the results of their labors will begin to be apparent. Until such time as we can build' our own Festival Theatre and Green Room, it would be well to use the facilities we have — the rooms at No. 5 Campbell Street that we have used for storage over the last two years.

"On April 26, 1961, Russ Walker, Set Designer for 'Rashomon' the D.D.F. prize-winning play, and George Merrien, Drama Adviser for the community program branch of the department of education, saw the building before much had been done and called it a 'gem' of a theatre. They were thrilled with the possibilities of the place.

"In May the lighting director of Toronto's successful Centre Stage, Mr. Derek Fields, saw and praised our lighting arrangements and was excited about our building. He said many Toronto groups would give anything for a place like this

STORE ROOM ARRANGED

"A work party last March had straightened the store room and done some rearranging of the front room, and after the Guild nominated a committee in April, the work continued. Some 25 members raised dust, heaved rocks, carried lumber, climbed ladders and dusted furniture.

Mr. Heitihu paused at this point to offer Miss Ruth Night-ingale, on behalf of the Guild, thanks for the donation of 23 chairs.

Mrs. Alan Hall announced that a coming event was a dramatic piece of real estate — "The Little Hut". Architected by Andre Roussin (playwright), remodelled by Nancy Mitchford (translator), supervised by Jim Alexander of Trenton (director), with the assistance of Margo Hall, Harry Muthall and Mark Heitihu. The great Search, headed by Mark Heitihu, is now under way for a suitable "site" . . . but more on this at a later date.

10th ANNIVERSARY SALE

20% OFF ALL MERCHANDISE

HURRY FOR BEST SELECTION

SALE ENDS SATURDAY, OCTOBER 21st.

We only have one sale a year . . . take advantage of this opportunity to really save!

No Lay-aways on sale prices, please.

DYBLE'S LEATHER GOODS

186 FRONT STREET BELLEVILLE

'Nothing' Dress Very Much In at Designer's Showing

NEW YORK AP) — Women will be alluringly curvaceous and appealingly feminine in their fashion next spring.

This style message was spelled out Monday in terms of coats, suits and dresses as Herb Sondheim opened the spring fashion market by introducing his line to buyers.

The theme was behind a parade of bare - armed, often bare-legged models in ice cream pastel blouse, chunky knit challone and crisp rajah silk costumes.

The "nothing" dress — a collarless, sleeveless sheath with nothing much to it but the price tag—has been denounced as on its way out by many experts on bust couture. But at Sondheim's it is very much in —with a wider neck, and with stoles, jackets and coats to go with it.

The voluminous stoles tie at one shoulder or drape and loop low in front. Coats, worn in front, often dip and flare in back. Others are subtly fitted, are buttoned and belted to be worn by the woman in a hurry as a coat or a dress.

Women who wear Sondheim models won't need to shift their head lengths that much, though will they need girdles. Skirts are shorter and deceptively simple, either bias cut or gathered and tucked generously at the waist. Belts are on everything, worn high in front, to make short girls look taller, tall girls taller. Bows are abundant, too.

Black or navy blue checks and plaids and red, white and blue are this fashion house's and coat schemes. Egg shell white — the dry cleaner's dream — is also favored by designer Sondheim.

STUDENTS RIOT

CIUDAD TRUJILLO (AP) — Students at Santo Domingo University smashed desks and pictures of the late dictator Rafael Trujillo Monday night in a violent demonstration against the school's rector. The students have been demanding his resignation and autonomy for the university. It now is under the executive branch of the Dominion government.

WEDDING INVITATIONS?

RONALD KEEL JEWELLERS

196 Front St. at Victoria Avenue

Have you looked at your kitchen lately?

Are the walls cold, bare, even drab-looking? Are they merely neutral— when they could contribute so much more to the personality of your home?

Sunworthy wallpaper makes such a wonderful difference!

The warmth, the texture, the colour of Sunworthy wallpaper can work miracles in any home, old or new. Ready-pasted wallpaper is fun to apply—it's so easy! Because today's Sunworthy wallpapers are plastic coated, washable and fade-proof, they're practical too. Choose yours now from your nearby wallpaper dealer.

the trend to wallpaper is a trend to lovelier homes!

SUNWORTHY WALLPAPERS

CANADIAN WALLPAPER MANUFACTURERS LIMITED 828 7th ST., TORONTO 14, ONT. - MAKERS OF FAMOUS BOXER & STAUNTON WALLPAPERS

Make Your Selection of Sunworthy Wallpapers At Any of the Following Local Dealers:

EARL DARRAH
30 Bridge St. E.

QUINTE PAINT & WALLPAPER
12 McAnnasy St.

SIMPSONS-SEARS LTD.

DUFFIN'S HOME FURNISHINGS
Madoc

L. G. BYRD & SON
224 Coleman St.
Belleville

NEAL & NAYLER
Marmora

F. N. MARRITT CO.
Marmora

GEORGE ANDREWS
Picton

DUFFIN'S
Stirling

BAILEY HARDWARE
Trenton

M. W. BUSH FURNITURE
Tweed

Albert College Guild Holds Regular Meet

The October meeting of the Women's Albert College Guild was preceded by a potluck luncheon.

The blessing was asked by Mr. J. Alastair Haig, principal of the college, and after a social hour around the tables, the president, Mrs. R. Hickey, called the meeting to order.

The president welcomed the members and guests, extending a special welcome to Mr. and Mrs. Haig and to Mrs. Meyers, the new dean of women.

The minutes, read by Mrs. Hubbs, reminded the group of the Guild's accomplishments since the last regular meeting and particular thanks extended to those who had convened the coffee party, and the teas for convocation, and the installation of the new principal.

The coming autumn tea is under the convenership of Mrs. F. Wilson, Mrs. K. Bird and Mrs. Bowers.

Mrs. T. Colden had charge of the worship service, the theme being "Overcoming Life Worries." She read Psalm 107 stating that, "God does listen us out of our distresses and that we can be assured of His steadfast love."

She illustrated her point by reading one of Robert Louis Stevenson's stories which tells of the passengers on a ship being frightened in troubled seas, but when they looked on the face of the captain they felt assured that all was well.

It is estimated that about eight per cent of people who visit doctors with worries need medical attention. The rest of the fears are usually groundless.

INFORMAL TALK

Mrs. Colden introduced Mr Haig, who addressed the group informally, sharing his thoughts on the value of education to her being here a month.

He feels that Albert College has a great work to do. Besides providing a good secondary school education, it provides an atmosphere for youth to be developed in every phase of life.

Being a residential school, students learn to get along with others and to obey rules and regulations which are in the interest of the college as a whole. The student lives a disciplined life, and learns cooperation.

The school is a home where students find warmth and understanding, and are helped through the crucial years of their lives.

The approval of parents assures the principal and faculty that students are happy at Albert College.

He closed with a "thankyou" to the Guild for their constant support in aiding the college to help students to increase in wisdom and in stature and in favor with God and man.

Miss H. Sulman thanked the speaker, terming this the last June with the resignation of Dr. MacKenzie a chapter closed at Albert College, and now with the coming of Mr. Haig a new one is opening, after which the meeting closed.

Mr. and Mrs. Lawrence Dwelle Burpee are shown signing the register in the Church of St. Thomas the Apostle, Ottawa. The bride is the former Miss Delia Anne Hunt, daughter of Mr. and Mrs. A. Brewer Hunt, of Ottawa. The bridegroom is the son of Mr. and Mrs. Lawrence H. Burpee, Westmount, Quebec.

BURPEE — HUNT

The marriage of Delia Anne, daughter of Mr. and Mrs. A. Brewer Hunt, of Ottawa, to Mr. Lawrence Dwelle Burpee, son of Mr. and Mrs. Lawrence H. Burpee, of Westmount, Quebec, took place on Saturday, October 14 at one-thirty o'clock in St. Thomas The Apostle Church, Ottawa. The Rev. Michael Peers and the Rev. Kenneth B. Keefe, Dean of Huron, officiated. Standards of white chrysanthemums and gladioli arranged with palm leaves formed the setting for the ceremony. Mr. Lawrence Virr played the wedding music, and Mr. Sherwin Robinson sang during the signing of the register.

The bride, who was given in marriage by her father, wore a gown of imported English brocade, having a fitted bodice with a jewel neckline and sleeves ending in points over the hands. The sheath skirt was fashioned with back fullness and a cathedral train. Her fulllength veil of tulle illusion was held by a circlet of matching brocade and she carried a cascade bouquet of pink carbidium orchids and white hyacinth bells.

Mrs. Robert Ross, as matron of honor, Miss Eleanor Gulliani and Miss Louise Dupont, as bridesmaids, wore sheaths of emerald green peau de rose having fitted bodices with portrait necklines and detachable overskirts. Miss Virginia Burpee, cousin of the bride, as flower bridesmaid, was gowned in the same material with a slightly flared skirt. They wore circlets of autumn leaves and champagne-colored gloves and carried crescent bouquets of pink gladiolla with shades of green and variegated foliage.

Dr. Anthony Ashworth acted as best man, and the ushers were: Mr. Robert Hunt, brother of the bride, Mr. Stephen Wigmer, Mr. David Hobart, Mr. Colin Barclay, and Mr. Carl Ohson.

Mrs. Hunt, the bride's mother,was in a gown of American beauty peau de sol having the new flared skirt and matching jacket. She wore black accessories and with an exquisite assortment of small flowers, a corsage of Happy Day roses attached to her purse completed her ensemble.

Mrs. Burpee, mother of the bridegroom, was in a gown of Dubonnet silk and wool brocade. She wore brown accessories and a hat of Dubonnet and shaded peau de sol with purse, corsage of Pink Sensation roses.

Following the reception at the Royal Ottawa Golf Club, Mr. and Mrs. Burpee left for Bermuda, the bride travelling in a salt and pepper tweed suit, and wearing antelope accessories, and a gardenia attached to her mink stole as a think stole.

Upon their return, they will make my residence in Welland, Ontario.

Out-of-town guests were from Montreal, Florida, North Carolina, Toronto, Hamilton, St. Catharines, London, Port Belleville, Smith's Falls and New York.

Women's Activities

SHANNONVILLE WA - WMS

The combined meeting of the W.A. and W.M.S. of Shannonville United Church was held at the church hall on Thursday afternoon with 24 ladies and three children in attendance. The president, Mrs. Stanley MacDonald, welcomed the members and visitors and gave a reading, "No Time To Be Too Busy To Present."

Mrs. Frank Doxtator, group leader, took charge of the devotional, with Mrs. Charles Kiel reading the Scripture from Matthew 28. Mrs. Doxtator gave the lesson thought from the devotional leaflet, entitled "Jesus Christ, the Light of the World."

Thanks were extended by Mrs. Doxtator to the ladies who sent cards during her illness, and also to the use of her brothers' death; the president also extended thanks to Mrs. Doxtator and her group, and took charge of the business. A letter of thanks was received during illness from Mrs. Russell Wescott and Mr. Fred Lawrence.

The secretary also read a letter from the UCW explaining their work. It was decided to send a donation and that some canvassing be done to help this worthy cause.

"Happy Birthday" was sung for the members who contributed to the birthday box.

Mrs. Charles Wood, WMS president, also extended her welcome to those present, and thanked Mrs. L. Cook for looking after the display at the Shannonville Fair.

Plans were made for entertaining the district rally on October 25th. A committee was appointed to convene the dinner.

Refreshments were served by Mrs. Doxtator and her group, and a social time enjoyed.

POWER BOOST

Electric generating capacity in India has been increased by 450,000 kilowatts annually for the last five years.

Bridge St. W.M.S. Hears Reports, Presents Life Membership, Enjoys Rural Church Study

The thank-offering meeting of W.M.S. of Bridge St. United Church was held in the auditorium. The president, Mrs. H. M. Davis, presided and conducted the regular routine of opening service.

The treasurer reported $130.33 received since September report. The Sectional Rally of W.M.S. to be held in Shannonville October 19th was announced, with Mrs. Hall and Mrs. Gillmore appointed as delegates.

An interesting short service was conducted by the president who called Mrs. McGuire to the platform, and, in turn, asked her daughter, Mrs. Doyle to follow. Mrs. McGuire presented her daughter with a life membership in the Society, and told of being taken by her mother, when five years old to W.M.S. meeting. Her interest grew with the years and she has since been an ardent supporter. It was for this reason, having been made a life member, by her sons and daughter, some years ago, that Mrs. Howie might also have a life membership. Mrs. Howie joined the union of the two Societies at beginning of 1925.

Mrs. Doyle presented Mrs. Howie with the life membership pin and certificate, and presented the certificate.

While this had been kept a complete secret, and was a delicate surprise, Mrs. Howie expressed her gratitude to her mother and her pleasure in being a life member of the Society.

Mrs. Davis called upon the group secretaries for reports as follows:

Mrs. MacDonald, supply secretary, asked for used clothing: that another bale may soon be sent. Mrs. Hall reported having sent 29 cards since September; Mrs. Ribbard sent cheques for $10 and $5; written 30 letters since May 1st; Mrs. Adsett, literature secretary, gave the reading. She asked, "Do you read 'The Observer' and 'The Intelligencer'? some very interesting articles in the October issue. Are you following the issue suggestions for reading for children of different ages. We must have children play a goodly number of books belonging to the Book Shelf which should be in all homes"; Mrs. Williams as Christian Literature secretary spoke on "Stewardship in the Social Order," saying in part: "Stewardship has many angles. If we are to be the "stewards God would have us be, we must exercise our different ways of life as duty presents.

"Are we the Good Samaritan in the understanding of the elderly, the prisoner, to the poor? The Good Samaritan exercised a stewardship in practical need. Today we are too prone to do some deed-like kindness at the time and be fortunate instead of personally doing the deed. Stewardship keeps us in touch with real life and real need.

George Bernard Shaw said: "A Christian gentleman is one who has put back into life more that he takes out of life". It is a life of contribution to God's world and not a spells a successful life."

The group in charge of the program, under the leadership of Mrs. Howie and Mrs. Seldon, took charge.

Mrs. Denyes conducted the "devotional" exercise, assisted by using the General Prayer of Thanksgiving" read in unison.

Mrs. Lee read Deuteronomy, 6, when Moses was trying to impress upon the children of Israel how God had taken care of them in the past, and to not forget His care in their days of prosperity.

Mrs. Denyes led in meditation enlarging upon the Scripture lesson, and applying it to the present day. "Truly we are living in a land of promise; in a world of poverty we are in the land of wealth; we eat in abundance, we are clothed and warm; we enjoy the comforts of a home."

"In a world where many are deprived an education we have the highest, within our reach that money may be enjoyed without fear. We have a voice as to the choice of those who govern us. Those treasures and many more have been bequeathed to us from our forefathers, from men and women whose names we shall never know. But above all, 'every good and perfect gift is from above, and cometh down all gifts."

Mrs. Denyes also gave a beautiful wood picture of October. "Many people think October the most beautiful month of the year. An Oriental poet has described the beauty and glory of the earth' because he said, that then 'we must listen for beauty.' Trees, if we have listening ears we can hear the crickets making their music among the golden rods, and wild asters; we can hear the soft click of the trees as they bid farewell to their leaves; the honk honk of the wild geese and the mighty far off whirring of wings, as high over head they make their flight south, there are sounds in October.

"But in October we not only hear autumn sounds, but we see autumn glories. Nature has painted the hills and valleys with a riot of color. So not only is October a month of the soul but for us one of the head as well. Another reason for us to give thanks for the multiple blessings that are ours."

RURAL CHURCH—COMMUNITY

The study for the month was the "Rural Church and Enlarging Community." This study was led by Mrs. Howie assisted by Mrs Seldon and Mrs. May and consisted a question and answer pattern.

In introducing the study Mrs. Howie spoke of the bountiful harvest and of appreciation for those who work and produced it. It is with deep thanksgiving and humility we see the exodus of young people from the farm.

Mrs. Howie was asked why should one worry about a declining rural population.

The Rev. George James who has worked on a rural presbytery in Northern Ontario, and has been on one pastoral charge of eight churches, 2 miles apart, where there were once about 100 members in each congregation. Now six of the churches have about a dozen families, and two churches eight families each.

"Many farms have been enlarged to take in neighboring farms, in which case, the land is not lost to agriculture, but is once a rich farming district.

MECHANIZATION — DEPOPULATION

"Mechanization is not the only cause of de-population of rural areas. The many scientific aspects of farming, better breeding of plants, improved pesticides, have given rise to obtaining startling higher yields of farming products. Not only farm surpluses, such as butter and cheese but we still many people to think that the farm is less important than it used to be. Agriculture is as important as ever. Here are some reasons why worry about declining farm population. This can 'be answered two fold:

(1) Farm surpluses are not going to last. (2) The farmer who lives close to the land tends to develop a philosophy and outlook which is important to the stability of the nation as a whole."

Mrs. May was asked how mechanization has changed rural living.

In her answer, Mrs. May pointed out that in many instances mech a nization has made rural living more pleasant and perhaps happier. No longer does a farmer's wife do her work by hard way. She has many electric appliances; the world is brought to her door through radio and TV. The automobile enables her to travel in some comfort. Then there are changes not as beneficial. The loss of many young people to the cities has affected the community and the farm income affects the church leaders for community activities, the church organizations. The farmer and his wife are left lonely without the zest that youth gives to surroundings.

"This exodus from the farm has had as deep an effect upon the rural church as upon the farmers themselves. For centuries the church has been the centre of community life".

Mrs. Seldon endeavored to point out the real problem of the rural church in the following: (1) people in rural areas of Canada have provided support and strength for the United Church. (2) There is an immeasurable significance to the entire fellowship. (3) rural churches have provided more full time servants for the ministry (royal and non royal) than wart lay members. There is not a town or city church that has not been strengthened by people who received their first experience of life in christian fellowship in a rural communities.

Mrs. May concluded this part of the study by answering the question, "What can be best touch the rural problems and dealing with some of the goals rural churches should work toward: (1) dynamic leadership; (2) inner spiritual quality within the church fellowship; (3) adequate building and equipment; (4) a church count use proven methods; (5) there must be a full program, suited to the smaller number of people in the country the whole nation will depend heavily upon agriculture and upon the people working in that industry. It also depends upon their moral and spiritual ability.

"The strength of a nation is not in its armies, in many instances mech a nization has made rural living more pleasant and perhaps happier. No longer does a farmer's wife do her work by hard way. She has many electric appliances; the world is brought to her door through radio and TV. The automobile enables her to travel in some comfort. Then there are changes not as beneficial. The loss of many young people to the cities has affected the community and the farm income affects the church leaders for community activities, the church organizations. The farmer and his wife are left lonely without the zest that youth gives to surroundings.

"This exodus from the farm has had as deep an effect upon the rural church as upon the farmers themselves. For centuries the church has been the centre of community life".

Mrs. Seldon endeavored to point out the real problem of the rural church in the following: (1) people in rural areas of Canada have provided support and strength for the United Church. (2) There is an immeasurable significance to the entire fellowship. (3) rural churches have provided more full time servants for the ministry (royal and non royal) than wart lay members. There is not a town or city church that has not been strengthened by people who received their first experience of life in christian fellowship in a rural communities.

Mrs. May concluded this part of the study by answering the question, "What can be best touch the rural problems and dealing with some of the goals rural churches should

SPEAKING of MANNERS

PATRICIA LEWIS

MAIL CALL

Question — The other day I was involved in an unusual problem in my favorite restaurant, where I have lunch at least twice a week.

As you can imagine, all the waiting and hopeless know me. Through many luncheons, I have evolved a tipping formula which runs between 15 and 20 percent of the check.

On the day in question, I visited the restaurant with a business acquaintance who instated I was to be his guest. I appreciated his "generosity" until he paid the check and I saw the meanly tip he left for the waiter on about 15 percent of the check.

If I had known my host better I would have suggested a large tip, but, considering the nature of our relationship, I said nothing. I'm sure the waiter did not hold me responsible for the puny tip, but nevertheless I had a guilty feeling because I had been associated with the poor service he rendered.

Should I ever return to that particular restaurant and, in fact, I had ever since I left the table served by my favorite waiter.

Should now I feel as though I'll never be welcome there again, am I wrong in feeling this way? And how can I remedy matters?

Name withheld.

Answer: Even though he may have been undertipped by your host, no waiter's going to hold his nose up at a steady customer such as you. Restaurants are in the tip department. So don't feel timid about going back.

The best what to do about the matter, frankly, I'd let it drop. Next time I'm in your favorite eatery I'll leave an even more generous tip the next time you go to this restaurant for lunch, and you wouldn't show good taste to offer a full explanation to the waiter in addition to a better tip.

Three Promise Women More Posts if Elected

HAMILTON (CP) — Three men seeking the leadership of the Ontario Progressive Conservative party each promised a women's meeting Monday that more women would get government posts if he is elected.

The 11 a.m. to 1 p.m. meeting of Conservative Women's Association heard the pledge from Provincial Treasurer Allan Dromey Resources Mi ii ister Macaulay and Rev. W. A. Downer, former speaker of the legislature. They, along with Health Minister Dymond and Reform Institutions Minister Wardrope, were given a chance to campaign for support from the meeting.

Mr. Allan said he would like the honor of naming the first woman to the Ontario cabinet, promising also a smooth transition of leadership when Premier Frost retires, a united party and the creation of a "government by team" to provide vigorous government.

CITES WASTE

Mr. Macaulay said he considers it a waste of human wealth that only one or two women have been appointed to the province's 85 boards and commissions. He would like to see more women nominated as election candidates so there would be a better chance for one to become a cabinet minister.

Agreeing with Mr. Macaulay that more women should be appointed to boards and commissions, Mr. Downer said the party must "keep our eyes on the rural voters" who elect 80 of the 98 members of the legislature. "If the farms can't keep what the cities produce, there will be trouble."

Dr. Dymond said the time is overdue for a reduction in the number of boards and commissions and a return of their powers to the elected representatives. The party must be strengthened at the local level, he said, and a continuing watch kept on government spending.

Mr. Wardrope said he would make sure the government did not fall into the hands of "great corporations" and that when power is concentrated in a few hands there are great dangers.

OLD INDUSTRY

Britain has had an organized coal mining industry for 300 years.

Help Needed With Yorkshire Tea Cakes

By Mary Moore

This started with a letter be from my niece Beverley, a post graduate student to eye surgery in England. She wrote: "We were quietly driving through the English countryside when we came to a town called Newcastle-under-Lyme. That was fine. We could take that in our stride. But when we came to Wooten - under - Lizard I said 'Stop!' Geoff said 'What's the matter?' Under-Lizard I can take but what's a Wooten?"

TUESDAY

Dinner Menu

Roast Pork Shoulder; Celery Stuffing; Harvard Beets; Spinach; Carrot and Green Pepper Strips; Chilled Compote of Blue Plums; Nut and Date Bread (see Monday); Tea.

I'm in a comparable predicament, a reader wrote to me asking for the recipe for genuine Yorkshire Tea Cakes. I have a recipe for Yorkshire Muffins but no tea cakes. The Yorkshire Muffin recipe reads like this: "Take seven pounds of flour, an ounce of salt, two quarts water, and a quarter pint of barm." Right there I stopped. What's barm? The dictionary defines it as Brewer's Yeast. How do I transpose this to yeast cakes? Will some knowing English cook please come to my rescue with a recipe for Yorkshire Tea Cakes? Please be specific and sure.

Buttercakes as they used of be made by tall-hatted chefs in the windows of Childs restaurants have all the ingredients that comma Epicure would call for. So while I am stalling that comma Epicure you be getting Yorkshire Tea Cakes I will give the recipe for

BUTTERCAKES

(This is the first time I have given this in the column. I have mailed the recipe out several times to readers who remembered them and yearned for the good old days when you could buy them piping hot from the griddle with a cup of coffee for twenty cents.) One and one-half cups lukewarm milk, 1 teaspoon salt, 2 tablespoons each shortening and sugar, 2 packages granular yeast, ½ cup lukewarm water, 4½ cups flour. To the scalded milk in a large bowl add the salt, shortening and sugar. Soak the yeast in the water 10 minutes, then stir it and add and stir. Add flour and beat 100 strokes. Cut down dough from sides of bowl, level top, cover and stand bowl in pan of warm water at 75 deg. F. Let rise until double. Now with a tablespoon grease a greased griddle that is quite hot but not smoking. Bake on griddle until bottom is golden brown, then carefully turn and brown other side. The griddle baking requires about 15 minutes. Buttercake lovers break them open while still warm generously with butter. I like them with unsweetened butter and comb honey. This makes 30 but if you have some left over, split and toast them for breakfast.

LIPSON'S HALF DAY SPECIALS

Sale! Kar Coats

Included are regular length kar coats . . . also ¾ length corduroys in coarse wale. Some quilted lined . . . some with soft, acrylic pile lining. Navy, royal, blue or green . . . sizes 12 to 20. Reg. $19.95

YOUR SAVE $12.12. Wednesday Morning, each — Second Floor

8.88

Terry Training Panties

Of soft, absorbent terry cloth . . . correctly sized for 2 to 8 year, olds. Cute, practical undergarments for children on white grounds. Ribbed cuffs leg openings. Fine elastic waist. Special . . . .

3 in pkg. **68c**

—Main Floor Right

4 Only! Teens' Coats

Save $12.18 on these smart coats for teens. In green and red of soft, luxury quality woollens with warm quilted lining. Loose fit . . . some with button and stitched trims. Sizes 12-14-16. Clearing, each . . . . .

7.77

—Second Floor

Ibex 80"x90" Blankets

First quality every pair . . . soft, fleecy nap . . . with colorful stripes on ends. Whipped satin binding. Size about 80"x90". Reg. $7.25 value YOU SAVE $1.26 on each pair you buy! Half Day Special pair . . . . .

5.99

—Second Floor

Boys' Sweat Shirts

Styled with the new roll down collar . . . long sleeved . . . with soft fleeced lining. In green white or gold color. Sanitized . . . pre-shrunk to fit. Special value, each . . . . .

2.49

—Main Floor Left

Boys Cotton Jerseys

Of excellent quality cotton . . . . with long sleeves, neat collar with 2-button closure. In navy, royal, green, contrasting tones of blue, red or green . . . with black collar and cuffs. Sizes 8 to 16. Half Day Special, each . . . . .

1.33

—Main Floor Left

Boys Sports Shirts

Of soft suedine . . . in blue, red or gold color . . . . Featured in fall styling . . . has . . . washable and with 2-way collar, one pocket . . . long sleeves. For the young man . . . 3 to 6x year. And look only . . . . .

77c

—Main Floor Right

Men's Penman's Combs.

Penman's famous make No. 71 quality cotton, merino style combinations . . . . with long legs . . . long sleeves. Noted for fine fit . . . excellent wear, they come in a nice winter weight. Mottled patterns . . . sizes 32 to 46. Wednesday Morning . . . at special savings! Suit, only . . . . .

2.99

—Main Floor Left

Lipson's STORES LIMITED (1958)

DRY CLEANING SHIRT LAUNDERING

BY

Woodland

GREEN THUMB ROSERY

BLOOMFIELD ROAD — PICTON

—OPEN DAILY—

- JUNIPERS
- TREES
- FLOWERING SHRUBS
- PERENNIALS

SPECIAL THIS FALL

WHITE SPIREA BUSHES	.65
FORSYTHIA	1.00
GREEN SMOKE BUSH	1.25
WEIGELIA	1.00

(Quantity Limited — Act Now)

PHONE PICTON GReenwood 6-5510

Successful Living

By Doris Clark

(A Canadian Social Worker Helps with Human Problems)

Bad-Tempered Husband

DORIS CLARK

DEAR DORIS:—I am 21, married, have two kids and am expecting another. My husband and I fight all the time. He has a terrible temper and if things don't go his way he hits me. I am getting tired of this and I am thinking of leaving him.

My problem is a boy I used to go with. He is married now but I can't forget him. When we went together he was kind, and gentle. Most of all he treated me with respect, which I liked. He always made me feel like someone special. Now in everything I do I wish he was with me. I don't know if I love him, or I feel this way because he made me feel special, which my husband never does.

I am pretty sure that I don't love my husband and he doesn't love me. Please tell me if you think I should stay with him because of the kids (which is the only reason I have put up with him temper this long).—MIXED UP NUMBER THREE.

DEAR MIXED UP:—You must have married very young—before either of you were old enough to choose properly. But there were some things you liked about each other, surely!

Make every effort to make your marriage work. This is not done by putting up with physical abuse. Your husband is acting like an overgrown bully and the more you take the more he will hand out. Like any child, he must be disciplined, and will otherwise only be more spoiled as time goes on.

The reason you dream about the other boy is because you long for kindness and the respect which you associate with him. Since you are getting no kindness at all this seems the most attractive thing in the world to you. It is no proof that you would love him enough to marry him. Forget about him, because you can't have him anyway.

For the sake of yourself and your children talk this over. A counsellor can help you understand what is happening and how to cope with it. If it is all too hard for you, the law can step in for your protection when you ask for it.

See the counsellor at your Children's Aid Society, 62 West Moira Street, Belleville.

* * *

DEAR DORIS:—I have to propose the toast to the bride next month and would like some help.—FRED.

DEAR FRED:—A toast is a personal thing, depending on warm, personal detail for its charm. However, there are certain principles to follow.

It refers to the occasion: "It is an honor for me to propose a toast to the bride, a girl whom I have known and grown fond of myself over several years."

Then, perhaps, a story about how you have known her or the circumstances of her meeting the groom.

It speaks of her achievement: "Jeanie has won the hearts of all of us with her friendly thoughtfulness" —or mention an outstanding quality which has, indeed, contributed to her charm.

It offers goodwill: "All of us here feel privileged to be among those present on this occasion, when Jeanie and George take their marriage vows."

Then, formally: "I ask you to rise with me and drink a toast to the health and happiness of the bride."

Say it in your own words and add individual touches and humor which express your own personality.

* * *

DEAR DORIS:—For years my husband has accused me of going with another man. We have been married six years and have two children, but he keeps this up, although I have never given him any cause for jealousy.

I used to laugh it off, but now it is an obsession with him. Even if I mention the milkman he asks me what went on and how did I get rid of the children.

I am beginning to hate him.—JOANIE.

DEAR JOANIE:—Don't hate him. Keep on loving him. You do, you know, and he needs it. He harps on this subject because he's insecure himself.

Tell him nobody can equal him for your money. Say it over and over in a dozen different ways. Show him you care in every way you can think of. This way, he'll like himself better and not see every Joe who comes your way as a threat.

* * *

Confidential to "Saved," "Saved Also," and "A Sane Saved Fanatic"—Thank you for your letters. This has already been covered in the column. I do appreciate your comments and am passing on to "Alice" those letters which were addressed to her.

* * *

(Are you worried about something? Put it on paper and get Doris to help. Be sure to enclose a stamped, self-addressed envelope.)

SIGN FOR TITLE FIGHT — World heavyweight boxing champion Floyd Patterson scratches his head as he and Boston scrapper Tom McNeeley answer questions during the signing of contracts for their Dec. 4 championship bout in Toronto. Patterson will get 40 per cent of the gate and challenger McNeeley 20 per cent. (AP Wirephoto).

Sport Snapshots

By MARVEN MOSS

MONTREAL (CP) — Defence in football is a "guessing game," says Perry Moss.

"A team with the ball can hurt you so many ways, depending on warm, personal detail for its charm. However, there are certain principles to follow.

It refers to the occasion: "It is an honor for me to propose a toast to the bride, a girl whom I have known and grown fond of myself over several years."

Then, perhaps, a story about how you have known her or the circumstances of her meeting the groom.

It speaks of her achievement: "Jeanie has won the hearts of all of us with her friendly thoughtfulness" —or mention an outstanding quality which has, indeed, contributed to her charm.

It offers goodwill: "All of us here feel privileged to be among those present on this occasion, when Jeanie and George take their marriage vows."

Then, formally: "I ask you to rise with me and drink a toast to the health and happiness of the bride."

Say it in your own words and add individual touches and humor which express your own personality.

* * *

DEAR DORIS:—For years my husband has accused me of going with another man. We have been married six years and have two children, but he keeps this up, although I have never given him any cause for jealousy.

I used to laugh it off, but now it is an obsession with him. Even if I mention the milkman he asks me what went on and how did I get rid of the children.

I am beginning to hate him.—JOANIE.

DEAR JOANIE:—Don't hate him. Keep on loving him. You do, you know, and he needs it. He harps on this subject because he's insecure himself.

Tell him nobody can equal him for your money. Say it over and over in a dozen different ways. Show him you care in every way you can think of. This way, he'll like himself better and not see every Joe who comes your way as a threat.

* * *

Confidential to "Saved," "Saved Also," and "A Sane Saved Fanatic"—Thank you for your letters. This has already been covered in the column. I do appreciate your comments and am passing on to "Alice" those letters which were addressed to her.

* * *

(Are you worried about something? Put it on paper and get Doris to help. Be sure to enclose a stamped, self-addressed envelope.)

depth.

His club has devoted 60 per cent of practice time this season to defensive tactics.

From it have emerged 20 basic defensive formations with two or three variations of each.

"That gives you something like 50 alignments to choose from," he said in an interview. "You can see how complex it gets."

Moss's stress on defence is something of a departure in Canadian pro football, where teams generally stick to a 30-30 balance with offence in workouts.

But the Alouettes had a lot of ground to make up.

Last season, Moss's rookie year with Montreal, the Als were the weakest club in the country defensively, yielding an average of 22.7 points a game.

But guesswork or not, this year the club shapes up as one of the toughest to score against. Although able to muster only two wins and a tie through its first 10 games, Montreal gave up an average of only 17.5 points to the opposition.

At one point in the schedule after the halfway mark, the club actually led all nine Canadian Football League teams with a 25.8 average.

The big trouble has been offence.

Mims longtime stars Sam Etcheverry and Hal Patterson, the club has shown a woefully punchless attack, a scoring average of 15.8 points in the 10 games against almost 25 points last year.

Soccer Results

LONDON (Reuters) — Results of soccer matches played in the United Kingdom Monday night:

ENGLISH LEAGUE

Division I

Aston Villa 1 Sheffield W 0 (postponed from Oct. 14)

Division III

Bradford 0 Coventry C 1
Newport 3 Bristol C 1
Southend 4 Port Vale 1

Division IV

Mansfield 9 Millwall ; (Postponed from Oct. 9)

FOTBALL LEAGUE CUP

Second Round

Watford Reading 1

Second Round Replay

Blackburn 4 Bristol R 0

ALUMINUM WINDOWS

SELF-STORING STORMS & SCREEN

Have the comfort, convenience and protection of genuine Whitewood windows that bear the seal of Good Housekeeping. Remember, unless that you can buy with confidence.

4 windows installed 75.95
6 windows installed 110.95
8 windows installed 144.95
10 windows installed 168.95

COMBINATION ALUMINUM

SELF-STORING DOORS

ONLY - - - - $39.95 installed

BEAVER LUMBER

191 Church St. — Belleville, Ont.

WO 2-4335

PICK - A - PAIR OF BARGAINS

Take your choice . . . every pair is top value

SAFETY CHAMPION TUBELESS

2 for $34.95 exchange

670x15 — 750x14 Sizes

Blackwall

BILL DELINE LTD.

283 COLEMAN ST. DIAL WO 2-3483

Introducing the new Arrow Tericota

Terylene plus cotton equals a brilliant new wash and wear blend

Take Terylene, recognized master of wash and wear. Add cotton, for free-breathing comfort. What have you got? The best of both worlds — Arrow Tericota the most perfect blend in shirt fabric the world has ever known (65% Terylene, 35% cotton).

Tericota looks and feels like the finest imported English broadcloth. Yet you can wash it and dry it any way and be confident it will come out ready to wear, neat as a pin. And the wash and wear quality never washes out — it's there for good.

You can wear Tericota day and night. You can't ruffle its smooth, smart appearance. Tailoring details include a tapered body (flatters your figure), convertible cuffs, and a famous Arrow collar, fused or soft. Value? It will outlast two cotton shirts. White and plain shades $7.95.

Also new Tericota pajamas and undershorts

Tericota Pajamas. Sleep relaxed, calm and comfortable. Tericota pajamas "breathe" like the finest broadcloth, but last twice as long. In shades of blue, tan or silver $10.95.

Tericota Undershorts. Roomy and rugged, real easy to keep fresh. Tericota is cut for comfort and dries quickly and smoothly. In plain shades of white, blue, tan and silver. $3.95.

ARROW

Cluett, Peabody & Co., of Canada Limited, Kitchener, Ont.

McINTOSH BROS. STORES LTD. 257 Front St. WO 8-5706

MEAGHER'S MEN'S STORE 211B Front St. WO 2-1337

SHAW'S MEN'S WEAR 223½ Front St. WO 2-3824

WALKER'S MEN'S AND BOYS' WEAR 230 Front St. W 02-4639

Cinderella's Wish and the Magic of Petrochemicals

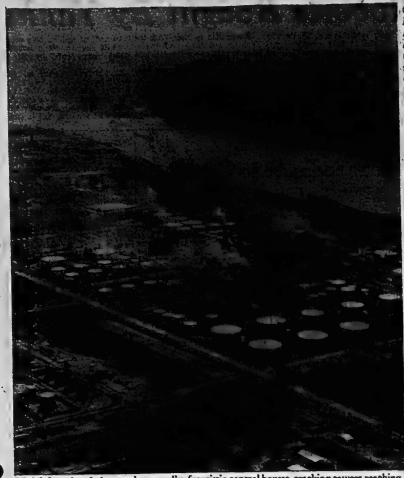

Brightly-painted pipes, tanks, catwalks, futuristic control houses, cracking-towers reaching skyward like moon-rockets — these weird chemical labyrinths of a dozen magic-making companies sprawl for some thirty miles along the St. Clair river in southern Ontario. A 360-million-dollar enterprise, this is the heart of Canada's petrochemical industry. Sarnia, on the river just south of Lake Huron, first got started in the petroleum business in the 1850's when the first oil well in North America blew in at nearby Oil Springs. In 1897 the first company went into operation on the river bank. Refineries attract other industries and with the help of such essential endowments as water, electricity, salt, transportation and markets, Sarnia soon became the centre for a thriving oil industry. The big boom in petrochemicals came in 1942 when wartime shortages sparked the search for artificial rubber. Discoveries in plastics, synthetic fibres and detergents brought new plants clustering in the chain-reaction expansion that has marked all petrochemical boom centres. The petrochemical industry — fastest-growing in the world, increases at the rate of 19% a year. New processes produce new products and markets daily. Sarnia's population has doubled in the last 10 years as Chemical Valley provides the most stable labour force in the country with one of the highest average wages. The riverbank town with the weird chemical landscape has grown into a petroleum powerhouse. New uses for petrochemicals are being discovered at the rate of 300 a year. In construction, engineers predict an all-plastic house by 1968. A new plastic is hard enough to make into nails, beams, sheathing. New fabrics are strong, colourful, need no ironing. Tires are safer, wear longer. Toys are cheap, safe, indestructible. Petroleum — truly a magic river of riches, and it flows right down the middle of Sarnia's Chemical Valley.

Cinderella was upset. She so wanted to go to the Prince's Ball, but she didn't have a thing to wear. Suddenly, a voice behind her spoke: "What is your wish, my child? Name it and it shall be yours."

Cinderella jumped, and turned around. There stood a little round man smiling at her kindly. "I am your Uncle Petro Chemical", he said.

"O, Uncle", cried Cinderella, "I so want to go to the ball, but what will I wear?".

"Tsh", said Uncle Petro, and waved his hand. And there before her appeared the daintiest lingerie, a shimmering white gown, stockings, shoes, shining jewelry, and, since Cinderella was a little peaked from sitting around chimney corners, a dazzling cosmetic case with all she needed to make her the belle of the ball.

"O, thank you, Uncle Petro!" Cinderella cried, but even as she looked at him with shining, happy eyes, he vanished, and on the floor where he had stood remained only two tiny drops of oil.

Yes, all the pretty things that Cinderella wore, and with which she won the Prince, came from tiny drops of oil. And they are only a few of the 300 products discovered yearly that are made with Petrochemicals — Science's latest and most-magic wand.

The future for petrochemicals is bigger and brighter than ever. Chemists say only 3¾ of the half-million known organic chemicals have been exploited.

What are petrochemicals? The residue of hydrogen and carbon atoms resulting from the refining and cracking of crude oil to make gasoline. This residue, further refined, produces chemicals such as ethylene, propylene, butadiene, which in turn become plastics, detergents, synthetic rubbers and fibres. National Film Board of Canada Photos

Eastern Football Figures

Stewart Increases Lead

BY THE CANADIAN PRESS

Fullback Don Clark, ball-carrier-in-chief for the cellar-dwelling Montreal Alouettes, is almost two lengths of a football field ahead of his nearest rival in yards gained rushing in the Eastern Conference.

His 11-game total is 830 yards on 157 carries for an average net gain of 5.9 yards. Ottawa's Dave Thelen, leading ground-gainer in 1959 and 1960, climbed to second place with 730 yards in 135 attempts.

Gerry Thomphins of the Alouettes leads passers with an average gain of 11 yards per pass thrown, although he has completed only 34 in 71 attempts.

Toronto's Tobin Rote has thrown more passes, completed more and perolced a bigger total gain in the air than anyone else in the league. Rote has completed 131 of 317 passes for 2,431 yards, but stands sixth in the average gain list with 7.8 yards. He has had more of his throws intercepted than anybody else—14.

TOP CONSPLETIONS

	Canadian Press show Stewart, a 10-point leader over teammate Gary Schreider after the previous weekend now is 15 points ahead of Don Sutherin of Hamilton, who moved into second spot.

The scoring leaders:

	TD	C	PG	S	Pts
Stewart, O	10	0	0	0	60
Sutherin, H	0	30	5	2	47
Schreider, O	0	34	4	0	46
Scott, H	7	0	0	0	42
McDougall, H	7	0	0	0	42
Clark, M	7	0	0	0	42
Mann, T	6	0	0	0	36
Shatto, T	6	0	0	0	36
Dixon, M	6	0	0	0	36
Dekker, H	6	0	0	0	36
Gilchrist, T	2	5	5	3	35
Hawley, M	0	18	5	2	31
Faloney, H	4	0	0	1	25
Thelen, O	4	0	0	0	24
Jackson, O	4	0	0	0	24
Rote, T	4	0	0	0	24

Hamilton quarterback Bernie Faloney has thrown 262 times, completed 149 for a total gain of 2,293 yards and an average gain of 9.5 yards. Faloney leads the league in completing 57.9 per cent of his passes, compared with Rote's 57.1 per cent and Thompkins's 47.9.

Toronto's Dave Mann is the top pass-receiver with 47, gaining 622 yards.

In the scoring department, Ron Stewart, the chunky little scatback for Ottawa, leads with 60 points.

Statistics compiled by The

Red Rose Marks Death Spot

MONZA, Italy (AP)—Fluttering gently against the track's edge at Monza raceway is a red rose, replaced almost daily by a never-seen hand to mark the spot where a star German race driver was killed.

Track officials have been able to learn who places the rose at the track, but they suspect it is a woman mourning the death of Baron Wolfgang von Trips.

Von Trips, 33, was killed Sept. 10 when his car careered into spectators during the Italian Grand Prix. Fifteen spectators died with him. The first rose appeared a week after the accident.

The rose marks the spot where Von Trip's Ferrar racer bounced back, except down, and crushed him. The letters "W. T." were found printed in chalk on the edge of the track.

Spahn Nips Ford

Four Yanks in All-Stars

NEW YORK (AP)—The 1961 Associated Press major league all-star team lists outfielder Roger Maris of New York Yankees and left - handed pitcher Warren Spahn of Milwaukee Braves as the only repeaters from last season's squad.

The world champion Yanks landed four players on the team named Monday in the annual poll of members of the Baseball Writers Association. They are outfielder Mickey Mantle, catcher Elston Howard and shortstop Tony Kubek, as well as Maris.

Others elected include first baseman Norm Cash of Detroit Tigers, second baseman Ken Boyer of St. Louis Cardinals, outfielder Frank Robinson of Cincinnati Reds and right-handed pitcher Joey Jay of the Reds.

Howard, near unanimous choice for catcher, polled 156 of the 171 votes cast. Mantle was named on 158 ballots.

Keenest competition was the battle for shortstop between Kubek and Maury Wills of Los Angeles Dodgers. Kubek won by

DESIRABLE 2nd. FLOOR FRONT

Office Space Overlooking the River

IN THE TRUDEAU MOTOR BUILDING

Large area. Can be subdivided to suit tenants. Available immediately Apply:

TRUDEAU MOTORS LIMITED 31 Station Street

IT'S THE **TOP** THAT COUNTS

A TIGHT WATERPROOF ROOF MEANS COMFORT AND WARMTH IN THE HOME AND BETTER PROTECTION FOR THE LIVESTOCK IN YOUR FARM BUILDINGS...

WE CARRY A COMPLETE LINE OF ROOFING MATERIALS FOR ALL TYPES OF BUILDINGS.

Shingles — Asphalt Shingles — Roll Roofing — Asbestos
Galvanized Steel — Aluminum.

RE-ROOF NOW — Before Winter Sets In

LET US GIVE YOU AN ESTIMATE

CHISHOLM'S (Roslin) LTD.

PHONE TWEED 190

"The Home of Quality Lumber for Over 100 Years"

"It Pays To Come To The Country"

They'll Do It Every Time — By Jimmy Hatlo

Ontario Intelligencer
SPORTS

Patterson, McNeeley Sign For Bout

Gate Estimate $250,000 If...

TORONTO (CP)—Floyd Patterson and Boston strapper Tom McNeeley signed a 55-45 sharing agreement Monday with the promoters of their Dec. 4 fight in Toronto and accepted guarantees for a rematch if McNeeley should upset the world heavyweight champion.

Tom Bolan, president of Championship Sports Incorporated of New York, said Patterson will get 45 per cent of the gate and McNeeley 30 per cent. The rest will go to the promoters, Championship Sports and Toronto's Frank Tunney.

Estimates of the gate run between $250,000 and $300,000 if fight fans fill the 15,000 - seat Maple Leaf Gardens, Seats will sell for $50, $20, $10 and $5.

Patterson will get half the undisclosed price to be paid by Teleprompter of New York for showing the contest on a closed theatre circuit outside a radius of 100 miles from Toronto. McNeeley will take 30 per cent of the TV profits and the promoters 20 per cent.

Boston millionaire Peter Fuller, McNeeley's manager, said he will deposit $1,000,000 in a Boston bank as a guarantee of a rematch within 120 days if his boy should topple the champ.

Mayor Nathan Phillips, Toronto athletic commissioner, said he will prepare a slate of about six referees okayed by the fighters and then pick one.

Cus D'Amato, Patterson's manager outside of New York state, said the champion will select a training camp in Canada during the next few days and start work there the first week in November. McNeeley plans to come to the Toronto area to complete training about two weeks before the fight.

Garry Player Tops Loot List

DUNEDIN, Fla. (AP)—They might as well start fitting Gary Player for this year's professional golf money winning crown.

With only a few major tournaments left, the South African leads the top winners with $64,540 for 38 tournaments. Second is last year's winner, Arnold Palmer, with $57,722.

Doug Sanders has earned $53,553 for third place, followed by Bill Casper Jr., $36,985, and Jay Hebert, $33,980.

LIFT BAN

MELBOURNE (AP) — The Lawn Tennis Association of Australia lifted its ban on professional promoter Jack Kramer Monday night. The association voted 8 to 4 in favor of allowing Kramer's troupe to use courts controlled by amateur bodies. The ban was imposed in 1958, lifted in 1959 and reimposed last October.

Indians Top AHL

NEW YORK (AP) — Springfield Indians have picked up where they left off last year in American Hockey League scoring.

After the first week of play, Springfield players hold five of the top seven spots.

League statistics released today show Floyd Smith and Brian Kilrea of the Indians are co-leaders with seven points in three games, with last year's scoring champ, Bill Sweeney, right behind with six. Two other Indians, Jimmy Anderson and Billy McCreary, are among five players tied with five points each.

Charlie Hodge of Quebec Aces is the leading goaltender, although he has played only one game. He permitted one goal.

Will Remove Bumps in Lord's Centre

LONDON (AP). — They're going to dig up the centre of Lord's, the world-famous cricket ground, to get rid of the bumps.

S. C. Griffith, assistant secretary of the Marylebone Cricket Club which governs world cricket, announced Monday the work will start immediately.

There have been strange happenings at Lord's this summer as the ball popped up at unexpected moments and hit batsmen about the head.

14 Years With Phillies

Robin Roberts Bought By Yanks

PHILADELPHIA (AP) — Veteran Robin Roberts, after 14 years with Philadelphia Phillies, is going to be a New York Yankee. And the 35-year - old pitcher couldn't be happier.

"Playing with the Yankees is the only place to be," grinned Roberts Monday after general manager Roy Hamey announced the Yankees would take a chance on Roberts.

New York is believed to have paid slightly over the $50,000 waiver figure in the straight cash deal. Roberts, who won one and lost 10 while pitching only two complete games in 1961, insisted the Yankees wouldn't regret their decision.

"I've got three or four more good years yet," he said at a press conference at which owner Bob Carpenter of the Phillies announced the sale.

Roberts won 234 games and lost 199 in his 14 years with the Phillies.

WANTS TO PARTICIPATE

"Anybody knows that in baseball the goal is to win or lose. I've watched the Yankees win and I want to be part of it," Roberts said.

"This (baseball) has never been hard for me. That's why I'm still at it. If something gets too much for you, you fade out of the picture. I think I'm capable of pitching regularly. It was obvious this (Philadelphia) wasn't the place to do it."

Roberts was passed up last week in the player draft by the two new National League clubs.

Hamey said in New York the Yankees felt they had everything to gain and nothing to lose in taking Roberts.

"I know Robin well and he's a proud competitor," said Hamey. He's always is sharp and I know he'll make every effort to help our club. It's been a long time since he's pitched for a club that was in the pennant race and, of course, he's never been in the American League, which may prove helpful to him."

Carpenter disclosed all - National League clubs waived on Roberts last season. The Phillies president said calling Roberts "overcame the only sentiment I have ever had in baseball."

Cards Ask Waivers On Schoendienst to Coach

ST. LOUIS (AP) — St. Louis Cardinals of the National Baseball League asked waivers Monday on 17 - year veteran Red Schoendienst in order to make him a full - time coach.

The 38 - year - old second baseman said, "Well, I guess to Walker, Howard Pollet and Vern Benson for 1962.

Schoendienst batted .300 last season as a part - time player and coach with the Cards who signed him in the spring after Milwaukee Braves gave him his unconditional release. He has a career batting average of .289 on 2,406 hits in 8,321 trips to the plate.

He holds several fielding records, including a National League mark for second basemen of .9834 in 1956.

Cards all intents and purposes my playing days are over."

Coupled with the announcement about Schoendienst's unconditional release as a player was word that the Redbirds have signed coaches Harry Walker, Howard Pollet and

EXTRA!!
FOUR DAYS ONLY
WEDNESDAY - THURSDAY - FRIDAY - SATURDAY OCT. 18-19-20-21

NEVER BEFORE...
AN OFFER LIKE THIS!!
Buy Two Or More . . .
"TWIN-PLY" NYLON TIRES
DRIVE FOR 10 DAYS. If not convinced they are the finest tires you ever had, return them
And Get EVERY CENT BACK
(and your old tire remounted free)
'62 CARS HAVE TWIN PLY — DO YOU HAVE THEM?
CANADIAN TIRE HAS HAD TWIN PLY FOR SEVERAL YEARS. Guaranteed against road hazard damage for the life of the tread.
NO TRADE NEEDED!!
We buy your used tire outright for CASH. Up to $2.00 on unused mileage.
Free Road Hazard Insurance
Do Not Miss This FREE Trial!

SIZE	Your Cost No Trade Needed	TRADE-IN
600/16	10.95	We Will
670/15	10.95	buy your
710/15	11.95	trade in tire
750/14	10.95	and
760/15	14.95	PAY YOU CASH
800/14	13.95	up to $3.00
		for unused mileage.

Tubeless — $2.00 extra (most sizes). Installation 50c extra.

SERVICE SPECIALS!!
WED. - THURS. - FRI. - SAT. - ONLY
WHEEL ALIGNMENT
Prevents costly tire wear — adds more miles to your tire.
Reg. 10.50 Service SPECIAL . . . . . 6.95 TIRES INSPECTED FREE
- CAMBER SCIENTIFICALLY ADJUSTED
- CASTER SCIENTIFICALLY ADJUSTED
- CORRECT TOE-IN, TOE-OUT ON FRONT WHEELS
- INSPECT AND ADJUST STEERING SYSTEM FOR ADDED SAFETY

ONLY GOVERNMENT LICENSED MECHANICS TOUCH YOUR CAR
JOHN BEAN VISUALINER & MODERN ALEMITE ELECTRONIC BALANCING

—Free! Extra 5% Discount Bonus Notes—

NO MONEY DOWN
Nothing to pay until Jan. 1st.
Just say "CHARGE IT"
no interest on 30 day accounts
or up to 12 months to pay on our BUDGET PLAN
No Outside Financing
(International Credit Cards Renewed)

NOW OPEN
for parts and service
THURSDAY 'TIL 9 P.M.
Also open Friday night 'til 9.00 p.m.
Open Monday to Saturday
8.30 a.m. to 6 p.m.

CANADIAN TIRE ASSOCIATE STORE
COR. COLEMAN AND HARRIET STS.
DON HILL, LIMITED DIAL WO 8-6701

You're snug as a polar bear when you step into your Stanfield's Thermal Underwear!
This remarkable underwear has thousands of tiny knit pockets to capture body warmth and insulate you against the coldest temperatures.
- Perfect for outdoor men. So warm—yet weight conscious.
- Colourfast no more you wash it. Shrink-controlled.
- Shirts are extra comfortable. Have patented nylon reinforced neckband guaranteed not to stretch out of shape.
- Elastic waist Longs; double seat for extra wear.
- Available in two weights. Long or short sleeve Shirts from $2.50 to $3.95. Elastic waist Longs from $2.95 to $3.95.
- Combinations with long or short sleeves.

Men's only—from $4.50 to $6.95. Thermal Shirts and Longs for boys, too.
All prices suggested retail
"When you buy Stanfield's you buy the best"
STANFIELD'S
THERMAL UNDERWEAR
Stanfield's Limited, Truro, Nova Scotia.

GOODMAN'S STORE FOR MEN
307 FRONT STREET WO 8-8249

McINTOSH BROS. STORES LTD.
257 FRONT STREET WO 8-5706

WALKER'S MEN'S & BOYS' WEAR
280 FRONT STREET WO 2-4039

Eight Points in Four Games

Andy Bathgate Tops NHL

MONTREAL (CP) — Andy Bathgate, veteran right winger who has been up among the National Hockey League point leaders during the last six seasons but never has won a scoring championship, leads this year's race after one week of play.

Official NHL statistics released today show Bathgate has scored three goals and picked up five assists in four games for the league - leading New York Rangers.

The eight points are three more than the totals of runner-up Eddie Litzenberger of Chicago Red Wings and Don McKenney of Boston Bruins.

Litzenberger, acquired from Chicago Black Hawks during the off-season, has three goals and two assists in three games while McKenney has two goals apiece and three assists.

Eight players, including three from Toronto Maple Leafs and three from Boston, share fourth place with four points.

ROOKIE DOING WELL

The three Leafs are veterans Red Kelly, Frank Mahovlich and Allan Stanley. The Boston group consists of veterans Johnny Bucyk, rookie Cliff Pennington and Jerry Toppazzini. Claude Provost of Montreal Canadiens and defenceman Jack Caffery of Chicago also have four points each.

Bernie (Boom Boom) Geoffrion of Montreal — has two points on one goal and one assist. He has played two games.

Goalie Glenn Hall of Chicago has allowed the fewest goals, five in two games for a 2.50 average.

The best goalkeeper's average, however, belongs to Johnny Bower of Toronto, wearing his 40th birthday, last season won the Vezina Trophy, awarded annually to the goalie of the team that allows the least number of goals. He has an average of 2 for three games.

The most penalized player is defenceman Bob Armstrong of Boston with 14 minutes. The most penalized teams are Detroit and New York—each with 40 minutes.

(ADVT.)

More Comfort Wearing
FALSE TEETH
Here is a pleasant way to overcome worry about loose, ill-fitting dentures. FASTEETH, an improved powder, sprinkled on upper and lower plates holds them firmer so that they feel more secure, more comfortable. Does not contain acid or zinc. It's alkaline (non-acid). Checks "denture breath" (dentures) odor). Get FASTEETH today at any drug counter.

Fish And Game Will Discuss 'Firearms'

Canada's fire arms legislation is now under review by the Department of Justice at Ottawa.

It is expected that will be restrictions placed on the sale of handguns, rifles and shotguns.

Anti-gun enthusiasts point out, that only resident of Canada not an allen can purchase fire-arms and ammunition without a permit.

They also point out that due to foolish shooting leading to property damage, loss of life through hunting accidents, and crimes of violence, there should be closer supervision of the sale of guns.

Some have suggested the government take a look at the sale of government surplus arms and ammunition at a price well below the cost of all but the cheapest .22 rifles and imported weapons.

The Belleville Fish and Game Club at its October meeting tonight at the Club Canara will discuss this important phase of hunting through the medium of a panel.

On the panel will be Frank Dempsey of Peterborough Guns Limited, Everett Ferguson, Department Lands and Forests, Napanee and Corporal Harold Hooting, OPP identification section Bowmanville.

Past president Bruce Kerr of the club will act as moderator.

There will be a number of interesting dealings with deer hunting; the usual door prizes and a Winchester carbine as the draw prize.

Members, particularly the hunting and gun section should be present tonight's meeting. Eight o'clock at the Club Canara.

Army Takes Browns' Mitchell

CLEVELAND (AP) — "Ever since the opening game in Detroit when Gene Hickerson broke a leg, our boys have had nothing but bad luck."

That was the reaction from coach Paul Brown when he learned Monday that the United States army is taking half of Cleveland Browns' powerful one-two running combination in the National Football League, fullback Bobby Mitchell has been called to active duty.

Mitchell and fullback Jim Brown make one of the NFL's most fearsome running duos. Mitchell is to report to the army at Fort Meade, Md., Nov. 2, making him available for only two more games—next Sunday against the Steelers at Pittsburgh and the following Sunday against the Cardinals at St. Louis.

The Browns have been plagued by injuries since the start of the season. Injured besides Hickerson were end Rich Kreitling, who had rib fractures, and ends Charley Ferguson and Bobby Crespino.

Last week against Green Bay Packers, quarterback Milt Plum had the finger on his passing hand dislocated. He is expected to be out of action at least a week.

Sports Calendar

HOCKEY

Wednesday — Belleville McFarland Juniors training camp opening, Memorial Arena.

FISH AND GAME

Tonight — Belleville Fish and Game Club regular meeting, Club Canara at 8.00 p.m.

FOOTBALL

Thursday — Bay of Quinte CORSAC Jr. and Sr.: Picton at Trenton; Moira vs Quinte (Quinte). 1.30 p.m.

SOCCER

Saturday — Minor League: United vs City, 1.00; Celtic vs Rovers, 2.15 p.m.

ANGELS MAKE SWAP

LOS ANGELES (AP) — Los Angeles Angels of the American League announced Monday they are bringing up pitchers George Conrad, Terry Tackett, Paul Mosley and Alan Fitzcrat, first baseman Bob Johnson and outfielder Dick Simpson from Dallas-Fort Worth of the American Association. In return, the Angels turned over the contracts of veteran outfielders Faye Throneberry and Chuck Tanner, infielder Don Ross and pitchers Aubrey Gatewood and Fred Newman.

CUSTOM TAILORED CLOTHES!
CALL
NEWT WILBUR
SUITS from $55.00
FORMAL RENTALS
322 Foster Ave. WO 8-5333

The Belleville Kenmors, 1961 Lakeshore Baseball League champions and the OBA Junior "A" Major finalists, are pictured above. Coach Vic Morris, Gary Goyer, Gordie Vaughn, Billy Latchford, Peter Weston, Pat Asselstine, Don Forsythe, Bob "Duffy" Follwell, Bill Moxon and Manager Ken Soden. In front are: Larry Soule, Moe Hunter, Glenn Clarke, Earl Clapp, Larry Soden, Rick Locke, Larry Mavety and Barry Duguid.

Squeeze Out 16-15 Win

Blue Bombers Spoil Lions' Chances

VANCOUVER (CP) — Charlie Shepard's punting and their own fumbling have wiped out all hope British Columbia Lions might have had for a playoff berth in the Western Football Conference — regardless of the decision of Commissioner Sydney Halter on their protest of an earlier loss to Winnipeg Blue Bombers.

Shepard's last-minute single Monday night gave the Boomers a 16-15 victory over the Lions, who turned in their best home performance of the season but lost the game on two third-quarter fumbles that led to eight Winnipeg points.

The victory gave Winnipeg a three-point lead over the second-place Edmonton Eskimos in the Western Conference standings and left the last-place Lions with three points from 14 games.

Halter has said he will announce his decision on the protest Wednesday. But even if the Lions were awarded the win they couldn't catch Calgary Stampeders for the third and last playoff berth.

The Lions gave it a great try, keeping up the hopes of the 20,778 fans in Empire Stadium until the last second.

KILLED BY PENALTY

They trailed 1-0 in the first quarter, led 7-2 at half and were in front 15-7 before the Bombers tied the score as the third quarter ended. The Lions got to the bomber 30-yard line with 2 seconds left in the game, only to have a 25-yard gain wiped out by an offside penalty that kept them out of range for the tying single.

Shepard got two points, the single on a quick kick from the Lion 33 with 80 seconds remaining and another from the Lion 42-yard line in the opening quarter.

Frank Rigney scored the first Bomber touchdown, running from the 30-yard line after Eskie Pitts had recovered a fumble by Bill Britton at the Lion 45 and then lateralled.

The Bombers earned their second touchdown, going 72 yards in 10 plays, on a 13-yard pass from Hal Ledyard to Ray Jauch. Gerry James converted the touchdown and got a single when he was wide with a 41-yard field goal attempt that followed another fumble by Britton at the B.C. 34.

Nub Beamer scored both Lion touchdowns. Vic Kris topalis converted both and Neil Beaumont kicked a 45-yard single.

Football Standings

BY THE CANADIAN PRESS
Canadian Football League

Eastern Conference unchanged

Western Conference

	W	L	T	F	A	Pt.
Winnipeg	11	2	0	291	212	22
Edmonton	9	4	1	301	235	19
Calgary	7	7	0	230	225	10
Sask.	4	9	0	158	262	8
B.C.	1	12	1	191	333	3

Monday's Result
Winnipeg 16 B.C. 15

Saturday's Games
Toronto at Ottawa
Calgary at Saskatchewan

Sunday's Game
Montreal at Hamilton

SCOTTISH WATERWAY

Formerly a busy artery, the Caledonian Canal opened in 1847 runs 60 miles from Moray Firth to Loch Linne in Scotland.

Faulkner May Coach Soo Birds

HARBOR GRACE, Nfld. (CP) — George Faulkner, playing-coach of the Harbor Grace Newfoundland Senior Hockey champions, said Monday he has been offered the job of playing-coach of Sault Ste. Marie Thunderbirds of the Eastern Professional League.

Faulkner, 28, who said he will take a week to think about it, said he received the offer from Tommy Ivan, general manager of Chicago Black Hawks, National League parent club of the Thunderbirds. The Sault team is winless in three starts this year.

Faulkner, played with Shawinigan Falls of the defunct Quebec League three years.

Oullette Top Shot

ST. CATHARINES (CP) — Olympic champion Gerry Ouellette of Windsor won both the prone aggregate and the grand aggregate in the master class in an international three - position rifle match Monday.

He took the prone iron sight match with a 397, the air sight with a 397 and the kneeling match with a 375.

Rod Parker of Picton won four events to top the sharpshooter class.

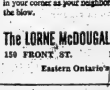

Time Never Runs Out On Our Service

As one of our clients, you receive periodic protection checkups to make certain your insurance program is always up-to-date. More important: day or night whenever trouble might strike . . . we're in your corner as your neighbors and insurance advisors trying to soften the blow.

The LORNE McDOUGALL INSURANCE AGENCIES LTD.
159 FRONT ST. BELLEVILLE WO 8-3788
Eastern Ontario's Largest Insurance Agency

BP
MAXIMUM ENERGY GASOLINES
give your car the full power you pay for
...plus the extra miles per gallon that balanced blending assures

TRUDEAU'S FOXBORO RD. LOT
(At the Cloverleaf)

FINAL CLEARANCE
OF
OLDER MODEL
USED CARS
PRICES REDUCED AS MUCH AS 50% OFF

WE MUST CLEAR THESE CARS OFF OUR LOT BEFORE SNOW COMES. NO REASONABLE OFFER REFUSED.

OPEN EVENINGS UNTIL 10

All Types of Financing. Ask About Our No Down Payment Plan

See These Cars Today!

'58 FORD FAIRLANE 4-door sedan with radio. Black and red	$795
'58 BUICK HARDTOP 4-door, with automatic	$595
'58 FORD FAIRLANE 4-door sedan with radio	$595
'58 FORD RANCH WAGON 2-door, excellent value	$595
'54 PONTIAC HARDTOP 2-door, see this one	$195
'54 FORD CUSTOM 4-door sedan with radio	$295
'54 PONTIAC DELUXE 4-door sedan	$195
'53 AUSTIN 4-door sedan. Black and red	$250
'53 PONTIAC 4-door sedan. Green	$95
'53 BUICK Sedan. Automatic. Radio	$295
'53 DODGE 4-door sedan	$75
'53 MONARCH 2-door sedan, light blue	$195
'53 OLDSMOBILE "88" 4-door sedan	$149
'52 STUDEBAKER 2-door sedan	$195
'52 CHEVROLET BEL-AIR 4-door sedan	$295
'52 METEOR CUSTOM 4-door sedan	$95
'52 FORD 4-door sedan	$149
'52 VANGUARD 4-door sedan	$175
'52 CADILLAC 4-door black sedan	$395
'52 OLDSMOBILE "88" 4-door sedan. Automatic. Radio	$250

EVERY CAR SOLD CARRIES ONE FULL YEAR'S GUARANTEED WARRANTY

Trudeau MOTORS LIMITED

"THE USED CAR SHOPPING CENTRE"
Chevrolet - Envoy - Corvair - Oldsmobile - Cadillac
Chevrolet Trucks
FOXBORO ROAD LOT (At the Cloverleaf)
DAY: WO 8-6767 NIGHT: WO 8-6760

PUMPKIN LINE-UP—Truck loads of pumpkin factory has been canning pumpkin for about ten grown in the Foxboro area are seen waiting to unload days and the canning season is expected to be com-at the Foxboro plant of Canadian Canners Ltd. The pleted by the end of the week.

PIE FILLER—These pumpkins are all picked out for Hallowe'en. Sandra for pie, but Sandra Hodgins, 5, daugh- is seen atop a load of pumpkin destined ter of Mr. and Mrs. Clark Hodgins of for canning factory at Foxboro. Foxboro, seems to have her pumpkin

Diplomatic Sources Say Laos Negotiations Go Forward

By JAMES NESOM
Canadian Press Staff Writer

Nearly six months of patient and sometimes exhausting negotiation between East and West on the future of the tiny Asian kingdom of Laos is finally showing signs of progress, diplomatic sources in Ottawa say.

Negotiations are still a long way from being complete, but they indicate the kind of parley the world might expect if East and West ever agree to meet at the bargaining table on the Berlin crisis.

Possibly the real lesson in Laos is the necessity of perseverance.

Months went by during which nothing seemed to be accomplished and a breakdown appeared imminent in the 14-nation Geneva conference.

But the conference was held together by patience, a never-say-die approach by the diplomats, and one other important fact: Premier Khrushchev and President Kennedy agreed at their Vienna meeting to try to settle Laos' future by negotiation. It was one of the few firm agreements arrived at by the two leaders at Vienna.

Now, say the diplomats in Ottawa, if East-West negotiations on Berlin can be held against the same kind of background—a firm resolution by East and West to negotiate — the talks would have at least an auspicious start.

But they are bound to be exhaustingly long and exasperatingly detailed.

The bargaining in Laos itself and in the Geneva conference, which really got under way in May this year, has resulted in only a few, but basic, agreements.

One is that Prince Souvanna Phouma should form a 16-man cabinet, four of its members Communist. The United States is fearful the administration will be too leftist for its liking but conceded that the prince is the only candidate remotely acceptable to all sides.

Another point of agreement reached after long bargaining is that the three-power control commission composed of Canada, India and Poland, should be able to draw equipment from outside Laos if it is not available within the tiny kingdom. Russia at first staunchly opposed this.

As one of the co-chairmen of the Geneva conference which first created the three independent countries of Laos, Cambodia and Viet Nam to end the war in Indochina, Russia also insisted at first that it should have a veto over any decisions of the three-power control commission.

Russia now has dropped this demand for itself but still claims the commission should act only by unanimous vote, thus giving Poland a right of veto on behalf of the East.

FINISH
HIGH SCHOOL
AT HOME IN SPARE TIME
You must be 17 or over and have left school. As low as $2.50 a week for all books and tuition. Prepare for entry to a better job. Write for FREE 32-page High School booklet today.
AMERICAN SCHOOL, 100 Dundas St., Deseronto, Ont.
Send me your free 32-page High School Booklet.
NAME .....
ADDRESS .....
OUR 64th YEAR

Bowling

Ten Pins

BELLEVILLE MIXED LEAGUE

Lowness Conversion 1506 (1) 1502, Fleischmann (3) 1711; Duffers 0, 1477, Untouchables (4) 1855; Chieftains 0, 1622, Gee's Geese (4), 2240; Lowness Coolers (0), 1702, International (4), 1932; Belleville Auto Elec. (3), 2008; Rebels (1) 1948; Parrots (0) 1948, Storeys (4) 2005; Shadowmen (4) 1912, Curleys' Mix (0), 1622; Eroles Friends (1), 1690; Moonrakers (3), 1930.

Ladies' high single — June Wardhaugh 184.

Ladies' high triple — Dot Anderson 452.

Men's high single — Aussie Watkins 209.

Men's high triple — Sam Hollobon 551.

Other good scores — Gwen Bellis 427, Terry Bender 503, Shadowmen (4) 1912, Gerhard Lee 491, Barb Smith 416.

AMERICAN OPTICAL LEAGUE

Men's high singles — P. Colt 225-566, D. Douglas 225-562, Wood 195, M. Moreau 203-540, B. Carson 225, I. P. McCarthy 203.

Women's high singles — M. Carson 202, Wood 196, Kennedy 245, H. Baulerieh 225.

Men's high triples — P. Colt 621, M. Moreau 577, J. Carson 532, P. McCarthy-529, M. Wood 530, S. Grigg 536.

Women's high triples — I. Keenan 539, H. Baulerieh 606, E. Wood 534.

ODDFELLOWS AND REBEKAHS MIXED LEAGUE

Encampment 0, Rebekahs 9. L. R. Dafoe, Oddfellows 0, C.P. and T. 7, Canons 7.

High singles — B. Clark 206, L. Summers 200.

High triples — B. Clark 607, L. Summers 595.

C.O.F. QUOTE DISTRICT LEAGUE

Brownies 5, Hawks 2; Sky Larks 3, Malia 2; Wreckers 0, Old Timers 7.

Ladies' high singles — A. Brunner 246, L. Scero 234, G. May 232, D. Andrews 206.

Men's high singles — S. Dafoe 264-270, D. Hall 265, B. Foley 256, F. Ray 228, M. Scero 225, V. Green 219, C. Vader 216, S.

West Berlin Talks in Disarray After Parley Cancellation

By HAROLD MORRISON

WASHINGTON (CP) — Western diplomatic sources suggested Monday that President Kennedy is partly to blame for the embarrassing public display of Western disunity over Berlin.

They said he prematurely held a press conference last Wednesday of a four - power policy - planning meeting to take place this week without first awaiting firm agreement of French President de Gaulle. Plans for the conference collapsed.

The meeting was to have attempted to resolve Western differences and to devise a unified position for possible negotiations with the Russians on the Berlin issue.

French diplomats tentatively agreed to the meeting but emphasized that the French government would have to give its approval. De Gaulle said a French representative would not attend, especially when the title of the conference was shifted to London from Washington.

Western consultation on the Berlin issue is being resumed through ambassadors here But each government will be free to send a higher spokesman in the almost daily talks if it so wishes, the state department said. Britain, reported to be angry with the unbending de Gaulle attitude, may send its deputy foreign secretary, Sir Evelyn Shuckburgh, here.

A more embarrassing element is that U.S. State Secretary Dean Rusk is seeking a renewal of the mandate given him by the Western powers to explore the situation further with the Russians.

This further exploration, it is to have been continued by Llewellyn Thompson, U.S. ambassador in Moscow, who is here for consultations. Instead of leaving Monday to be on hand for today's opening of the Communist party congress in Moscow, Thompson is being kept here for a further period and probably won't leave until the weekend.

De Gaulle is reported to feel that since the Soviet Union has shown no willingness to modify its original demands and take steps to reduce the crisis the West should not show any eagerness to make new approaches to Moscow which the Kremlin might interpret as a sign of weakness.

West Germany also opposes negotiations with the Russians, fearing an Anglo - American compromise that would enfeeble its military future.

U.S. and British officials fear an inflexible Western position may increase the danger of war. They likely will continue to press the French for a policy-planning conference.

CZECH LAUNCHES

(Continued From Page 1)

mosphere, bone and other materials.

Tremblay, Canadian ambassador to Chile, said radioactive fallout has increased greatly in Canada and elsewhere since the Soviet Union resumed testing nuclear weapons in the atmosphere. He added:

"It may safely be said for the conduct of international relations, it cannot be accepted that any state by its actions should cause populations of other states, and their descendants, to be exposed to these inculculable risks. We firmly believe it to be a responsibility of this assembly to make this point sharply and clearly."

The United States says Russia has exploded more than 20 nuclear devices in the atmosphere since early September while the U.S. has exploded three underground.

Pudlak intimated that the Western resolution is aimed at Russia and, noting that the U.S. has conducted tests in the atmosphere in the past, said the "sharp edge" of the argument may yet be turned against the Western co-sponsors of the Canadian resolution.

Although Tremblay stressed the scientific character of the resolution, the Czech and Polish debate would lead to duplication of political discussion in another committee—the senior political one—where disarmament and a treaty or ban on nuclear testing is in progress.

In that committee, India proposed Monday that the UN plan for an end to all nuclear weapons tests pending agreement either on a test ban treaty or, general and complete disarmament.

The Soviet Union wants the test ban issue settled in a comprehensive disarmament agreement, while the U.S. and British want a test ban treaty with effective control machinery.

Movie Column

Rosanno Brazzi Is One Who Loves California Smog

By BOB THOMAS

HOLLYWOOD (CP)—"Smog? I love it," said Rosanno Brazzi, breathing deeply. "It cleans out my lungs."

Greater love hath no transplanted Californian than that he can't even say a bad word about Los Angeles smog. That demonstrates the extent of the love affair between the suave Italian and California.

He even goes so far as to say that if he had to choose between living in Hollywood or Rome, it would be "arrivederci, Roma."

"Yes, I know they won't like that in Rome," said Brazzi, "but I have reached the point in life where I say what I want."

"I love California because — well, first of all, because my wife loves it. But I also like the life here—it is like country living in the city. If you want Italian society, go to be alone, you can. If you want to give parties, it is easy. "And Americans are friendlier — friendlier than Italians. I think. In Italy, we are rather superficial about friendships. Here, it goes deeper. Your friends care more about you; they're not just people you have dinner with occasionally.

"The weather? It is the greatest in the world. Even with the smog."

Brazzi doesn't have to make the choice between Beverly Hills and the Via Veneto. He continues to bounce back and forth between the two. He's at Warners finishing up Livers Must Learn, which began in Rome.

Brazzi says Rome is fast becoming an American colony. He sometimes asks visiting friends: "Have you visited the Italian sector?"

AT THE PARK — Shirley Anne Field and Albert Finney star in the best British picture of modern times, and winner of British Academy Award "Saturday Night and Sunday Morning", now showing at the Park Theatre. Rachel Roberts and Hylda Baker also co-star.

TV—Radio Column

Mental Illness Pattern Can Quickly Become Bore

By CYNTHIA LOWEY

NEW YORK (AP) — Television is turning into a form of prime - time casebook of psychiatry.

We're less than a month into the season, and already I'm educated in TV symptoms of mental illness enough to spot the madman the minute the suffering appears.

The emergence of the villain who is sick, not evil, is part of the medium's effort to avoid scenes of highly criticized violence; to substitute the flavor of violence for mayhem, fisticuffs and murder. But they are loading in mental illness as heavily, this pattern can quickly become something of a bore.

In the first three shows of 87th Precinct, the ex - menace were some kinds of nuts or screaming: A lady - killer with a penchant for having his fingers of the moment tattooed; an unbalanced woman determined to kill in revenge for her husband's execution, and an outpatient people who liked to use a knife.

Last week's Robert Taylor's Detectives was about an eye-rolling mental case avenging the death of his mother-in-law. Sunday night's Follow the Sun concerned a seriously disturbed widow who used a kaleidoscope frame-up to convict the fiancé she'd been in revenge for her husband's death. The New Breed the other night had a police commissioner bound to save a little girl held by a maniac determined to avenge his daughter's death.

Even Dr. Kildare, in his first TV visit in months, is faced with a lady alcoholic with suicide on her mind. And the opening show of the Fred Astaire series took place in the disturbed ward of a military hospital.

There seems to be a well-organized underground working to get the mentally ill into shows to the head of the list of candidates for TV guest appearement. Producer David Susskind also mentioned. But if NBC could swing the bargaining, it could do a lot worse than to tap Jackie Gleason for the job.

Recommended tonight

Gerry Moore shows, CBS, 10-11 EDT on Station CBLT in the guest: The Fugitive, ABC, 10-11 —Charles Bronson stars as a circus performer who witnesses a murder.

Orr 205, F. Reed 203, P. Brown 301.

Men's high triples — D. Hall 905, W. Green 600.

SAT. NIGHT MIXED LEAGUE

Dobbers 4, Yogis 7, Drifters 3, Rob Gals 3, Flo Trippers 3, Bob-O-Links 0, Tryers 2, Rollalongs 5, Knockers 4, Misfits 3.

Ladies' high singles—Phil Pascoe 204, Carol Lohnes 316, George Calvert 254, Lena Spencer 266, Doug Bennett 318, John Stewart 370, Lois Calcutt 260, Gloria Bonisteel 254, Pat Delines 305, Gloria Bradford 264, Lorne Bradford 266.

FORRESTERS BOWLING

Men's High Singles—Bill Pascoe 259, Glen Murray 244, Claude Jenkins 233, Bill Warden 228, Lloyd Young 226, Joe Masterson 229, Walter Walts 239, Dallas Griffin 210, Jack Henderson 215, Bruce Jones 207.

Mens High Triples—Bill Pascoe 638, Joe Masterson 647, Claude Jenkins 623.

Ladies High Triples—Marg Rutton 220, Joan Masterson 547, Claude Jenkins 552.

Ladies High Triples—Margaret Rutton 552, Joan Henderson 539, Marie Murray 521.

The Tracks

TORONTO (CP) — Prompt Hero romped to an easy victory in Monday's featured Old Faithful Purse at New Woodbine.

Canada's best grass course performer ran 1¼ miles in 1:46 3-5 — two - fifths of a second slower than the Canadian record. Prompt Hero defeated Et Tore The Last by 2½ lengths. Ramsay II was third.

The daily double paid $65.80 when Hilarie and Margrave won the first two races. The Crowd of 4,393 wagered $264,362 during the afternoon.

CJBQ Program Highlights

TUESDAY

8.35—The Pay Clinic, (News of Lost and Found Pets).
7.30—Evening Rhapsody, (Musical Favorites from the Light Classical and Popular Fields).

WEDNESDAY

8.10—Sports, (The World of Sport with Jack Dorton).
10.35—Assignment Hollywood, (Fred Robbins brings interviews With the Stars).
1.15—Don Messer Show, (Country Style Music Starring Don Messer and His Islanders).
2.10—Assignment, (Interesting people Connect on Local, National and International Events).
9.40—Canada at Work. (A Report from the Dept. of Labor).

HOLDING AT THE BELLE — Anthony Quinn and Gia Scala in a scene from Carl Foreman's "The Guns of Navarone", also starring Gregory Peck, David Niven and Stanley Baker, holding today, Wednesday and Thursday at the Belle Theatre.

QUINTE Drive-In
TRENTON at BAYSIDE
OPEN THURSDAY, FRIDAY, SATURDAY ONLY
THIS WEEKEND
BING CROSBY — FARMAN
TUESDAY WELD
In
"HIGH TIME"
ALSO
"WALK TALL"
starring
WILLARD PARKER
JOYCE MEADOWS
THURSDAY NIGHT IS BUCK NIGHT
A DOLLAR A CARLOAD

THEATRE FEATURE TIMES

AT THE BELLE — Gregory Peck, David Niven, Anthony Quinn, Irene Papas, Anthony Quayle, in "The Guns of Navarone", Colorama and Panavision. 8.30-9.25.

AT THE PARK — First Showings—"Saturday Night and Sunday Morning", Albert Finney, Shirley Anne Field, Rachel Roberts, Hylda Baker, 7.30-9.30.

AT THE QUINTE DRIVE-IN—"High Time", Kenneth Moore, Diane Baker, Fred Astaire, Julie Adams, Ed Wynn, Dan Murray. Show starts at 8.30 p.m.

Saturday night you have your fling at life... and Sunday morning you face up to it

Tonight and Wednesday at 8:30 p.m.
SATURDAY NIGHT AND SUNDAY MORNING
ALBERT FINNEY
Assistance Mature Audiences
Recommended
NOW SHOWING
Complete Shows 7.00-9.00
FEATURE TIMES 7.30 — 9.30
Park

Big Parade of Hits
PUBLIC DEMAND FORCES US TO HOLD IT
LAST 3 DAYS . . . BE SURE TO SEE IT BY THURSDAY SO YOU, TOO, WILL BE IN ON THE TOPIC OF CONVERSATION IN BELLEVILLE AND DISTRICT!
COLUMBIA PICTURES presents
GREGORY PECK · DAVID NIVEN
ANTHONY QUINN
in the story of NAVARONE
The greatest high adventure ever filmed!
SEE IT FROM THE BEGINNING
STANLEY BAKER · ANTHONY QUAYLE · IRENE PAPAS · GIA SCALA · JAMES DARREN
TODAY
Matinees 2.00
Evgs. Once Conc.
Show starts 7.45
WO-8 6066
BELLE
Enjoy Belle Smoking Loges
"NAVARONE" 8.25 — Ample Parking Rear of Theatre

Astrological Forecast

By CARROLL RIGHTER

Wednesday, October 18, 1961

General Tendencies: One of those days when considerable energy is released early and you would be wise to channel it in constructive directions, or you are apt to find that you are too nervous and restless. Fine for deciding what your personal desires actually are and then for getting the backing of friends and associates in such matters.

Aries (March 21 to April 19) - Steer clear of that new adviser who is really jealous of what you possess and would try to steal it. Confide in a good friend instead and get suggestions that you can follow safely. Have a fine time socially in pm.

Taurus (April 20 to May 20) - Don't enter into any argument between an associate and a higher-up or you will be the one to suffer ultimately. Pretend to be extremely busy. Later, handle all worldly affairs wisely and better your reputation, too. Grow

Gemini (May 21 to June 21) - Altercation between co-worker could extend to you with disastrous results if you do not avoid same. Keep busy studying your paper and meeting important individuals instead and you will become more successful as well.

Moon Children (June 22 to July 21) — While you are anxious to enjoy yourself, it is important first that you come through with commitments to a partner. This will lead into more interesting and constant things and it'll be best for you to forget fun. Work and expand.

Leo (July 22 to Aug. 21) — While some close tie who does not agree with your ideas may try to spoil a good opportunity you have to make a success of some venture with an associate, be smart and have a secret meeting and get things off to a good start.

Virgo (Aug. 22 to Sept. 23) — By getting off to shop and making calls, you avoid a tiff with a peculiar-acting associate or co-worker. Evening is best time for actual work and you are then able to come to a far better understanding, too.

Libra (Sept. 23 to Oct. 22) — Be sure you are not extravagant where some temporary pleasure is concerned. A winning smile can open more doors for you than you think and thereby even add to your assets.

Scorpio (Oct. 23 to Nov. 21) — While a higher-up or some unexpected worldly affair may be very annoying, it will do you no good to get angry. Get in touch with those who are interested in your welfare. Instead and show you are more than willing to co-operate.

Sagittarius (Nov. 22 to Dec. 21) — There is no sense in fussing over some private worries. Think out objectively how best to solve the problem and seek the help and advice of higher-ups, those who really have the facts and know-how in the matter. P.M. be happy.

Capricorn (Dec. 22 to Jan. 20) Steer clear of that too dynamic individual who could give you the wrong advice about some business matter. Spend time and energies resolving practical affairs with associates in a truly co-operative spirit. Be smart, alert.

Aquarius (Jan. 21 to Feb. 19) Better be sure to get the approval of kin in whatever you must do in a.m., or you may get into trouble. See that your private affairs are handled properly, too. Courtesy with glean ties in p.m. pays big dividends. Be happy, relax.

Pisces (Feb. 20 to March 20) Going off with new acquaintances is only avoiding the issue instead of solving current problems, which can be done easily with the assistance and advice of experts. Do so confidentially and you will find great success, too.

If your child is born today—he, or she, will be one of those individuals who must always have people about and since there is tremendous energy in this nature, it is wise to plan education toward any profession that deals with ridding the general public of trouble of one sort or another. Give the benefit of fine sports to teach fair play and to develop a body. A wonderful radiance around this tot!

REORGANIZE GUARD

ADDIS A B A B A, Ethiopia (AP)—Four officers of the Indian Army have arrived to help reorganize Emperor Haile Selassie's Imperial body guard. Members of the unit participated in last December's unsuccessful revolt, and its commander, Gen. Mengesta Neway, was executed as the ringleader.

ANSWER TO PREVIOUS PUZZLE

S	T	A	R	D	U	S	T	C	R	A	B	S
A	L	U	M	I	N	A	E	A	R	L	Y	E
T	Y	P	E	W	R	I	T	E	R	M	A	N
L	E	N	G	O	O	N	S	B	L	A	C	K
S	E	P	T	E	M	B	E	R	C	O	R	E
A	R	E	A	S	O	U	N	D	P	I	N	A
C	L	O	W	N	S	H	E	W	N	A	I	L
S	I	C	K	L	E	S	S	E	N	D	E	D
A	L	S	E	S	E	V	E	N	S	I	G	H
P	A	S	S	A	G	E	W	A	Y	S	E	A
A	U	S	T	R	A	L	I	A	N	E	T	S
I	N	T	O	N	E	P	A	C	E	A	R	A
S	T	E	E	R	I	N	G	G	E	A	R	S
T	E	P	I	D	S	T	I	C	K	D	O	T

Daily Crossword Puzzle

ACROSS

1 Touches, gently.
5 Sit in the sun.
9 Preach.
14 Personal: Comb. form.
15 English river.
16 Distant.
17 Argumentative one.
19 Samuel Finley Breese ____.
20 Recent: Comb. form.
21 French city.
22 French noblemen.
23 Satire on automobile; 3 words.
26 Sea of Parliament.
27 Punishes.
28 Swing.
31 Nevertheless; 2 words.
34 Narrated.
35 Japanese sash.
36 French author, Nobel prize winner 1947.
37 Opera role.
39 Drop, as of paint.
40 Parallel.
41 Exchange premium.
47 Author of 23 Across; 2 words.
52 Female in folklore.
55 Object of worship.
56 1006: Rom. Num.
57 River in central England.
58 Predicament; College; 2 words.
60 "La Plume de ma ____."
61 Unicorn fish.
62 Dog, for short.
63 Successful; 2 words.
64 Vulgarian.
65 Berry.

DOWN

1 "She ____ say yes...."
2 French leave: taking.
3 Buffalo.
4 Conciliatory gift.
5 Intellectual contrivance; 3 words.
6 Island paradise for heroes of legend.
7 "I am a Pharisee, the ____ a Pharisee." 2 words.
8 Knight: Abbr.
9 Calm.
10 Tenant.
11 Encircled.
12 Basic Latin adjective.
13 Flats.
18 Customers.
24 Merit: 2 words.
25 Pronoun.
29 Scandinavian name.
30 Tall tree.
32 Black.
33 Brothers.
34 Softened oath.
36 See: Lat.
37 Cloth.
38 Something not to be missed.
39 Noun suffix.
40 "To ____ not to be...."; 2 words.
41 Dance; 2 words.
42 Fish from a catlike animal.
43 Celebrated line: 2 words.
44 Drive.
45 Sing out.
51 Spots.
52 Right, in Italy.
53 Member of the family, for short.
54 Overlook flaw.
58 Bath.
59 Health resort.

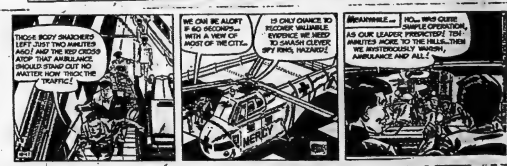

— FOR RENT —

DESIRABLE, GROUND FLOOR, FRONT STREET OFFICE LOCATION

previously occupied by

VICTORIA and GREY TRUST COMPANY

Approximately 2,000 sq. ft. Heat supplied. Extra large modern vault. Available for early occupation.

Apply
THE ONTARIO INTELLIGENCER

WANTED - MALE

SALESMAN AND MECHANIC WANTED

SALESMAN Wanted 2nd Lead Driver Mechanic and Alignment Mechanic must Have Experience on Industrial and Farm Equipment.

GOOD OPPORTUNITY AND ALL BENEFITS

Apply to A. L. Trudeau

TRUDEAU MOTORS LIMITED

Equipment Division

FOXBORO ROAD

017-21

YOUR

RCAF

CAREER COUNSELLOR WILL BE AT THE BELLEVILLE ARMOURIES

OCTOBER 19, Noon to 6 p.m.

Take this opportunity to obtain full information on a career open to you in the RCAF today in both air and ground trades.

Positions in pay, trade, officers and other ranks — your qualifications determine the rank and position attained.

DON'T DELAY—VISIT YOUR MOBILE RECRUITING TEAM

— NOW —

016-18

NATIONAL CONCERN REQUIRES TWO MEN

with cars to do contact work, for civic organizations in Hastings and surrounding areas.

SALES EXPERIENCE HELPFUL but not essential as we train you.

PAID DAILY with generous bonus.

For Interview Contact:

NEILAGH HOUSE,

QUEEN'S HOTEL,

TUESDAY AND WEDNESDAY

1:30 TIL 3:30 P.M.

Interview in Person Only.

016-21

SMART YOUNG MAN

If fully trained in either of the classifications, to participate in special credit and loan work department. Supervisor must have Grade 11 education.

Apply

BOX 28,

ONTARIO INTELLIGENCER

014-21

UNUSUAL OPPORTUNITY

YOUNG MAN — 16 to 19

In Audio Circulation Manager. Must have neat appearance and be well trained.

SALARY $46 PER WEEK

For personal interview see Mr. Hayes, Hotel Quinte, Monday, 2 p.m. Thursday only.

NO PHONE CALLS PLEASE

Must Be Ready To Start Immediately

017-21

SALES CAREER

YOU WILL NEVER know whether you will fit into our sales organization unless you apply. If you are between the ages of 25 and 35 with a high school education and a car, write to Box 24, Trenton, giving a full resume of your background and reasons for seeking employment in this capacity. A confidential interview will be arranged.

016-21

TELEVISION TECHNICIAN. Modern TV centre with well established clientele. Excellent working conditions. Apply to Box 12, Ontario Intelligencer, stating education and experience in 4 or 5 lines.

011-21

HONEST RELIABLE MAN AS dispatcher, who will operate a large number of men and radio equipped cars. Must have experience. Non-drinker preferred. Permanent position. Apply in writing, stating salary. Write Box 64, Ontario Intelligencer.

016-21

REQUIRED: MECHANICS FOR gas bay and service. Apply Service Manager, Elliott Motors, Picton.

016-21

WANTED - FEMALE

EXPERIENCED COOK FOR small restaurant. Day. WO 2-3677.

016-21

LADIES — GIRLS FOR THE phone work from our office. No experience necessary. Salary plus bonus. Hours 1-3 and 5-9. Apply Room 1, Bridge Street, Belleville.

017-21

2 SALESWOMEN

FOR THE

CHRISTMAS SEASON

FOR

THE HOBBY SHOP

191 FRONT STREET

NO PHONE CALLS

017-21

WANTED - FEMALE

FULL AND PART-TIME CASHIERS EXPERIENCE NOT NECESSARY AGE 20 to 30 YEARS PLEASE APPLY AT THE UNEMPLOYMENT INSURANCE COMMISSION

LADIES WANTED. MAKE UP TO $36.00 a week during spare time. Apply Fuller Brush Co., 1 Write—Bunnett, Box 7019, Adelaide Postal Station, Toronto, Ontario.

017-21

RELIABLE WOMAN FOR—KITchen, night work. Apply in person 7 Front Street—Lyle's Canadian Hotel.

017-21

RELIABLE WOMAN TO BABY-sit evenings, WO 2-1202 after 5.

NEED EXTRA MONEY? $50.00, and more can easily be earned by showing our fabulous Christmas Card line. Call on friends, neighbors, and others. Write for 96 page full-color catalog and kit of actual samples. Start at once. No experience necessary. Send no money. Mail today for your samples, on approval of newly revised Personal Name Card Co. Dept 1 Fort Erie, Ontario.

DICTAPHONE TYPIST, WHITE collar position. Ontario Intelligencer, stating experience.

EXPERIENCED WAITRESS wanted. Apply Mrs. Hall, 211, Front Street.

ASSISTANT DIETITIAN FOR THE Ontario School for the Deaf, Belleville. Must have Ontario Civil Service classification. Apply in writing, stating age, experience and references to Superintendent, Ontario School for the Deaf, Belleville.

HAIR DRESSER, INTERESTED IN part-time work, 125 Furling Ave.

017-21

RELIABLE SITTER TO LIVE IN with family of two children. Phone WO 2-3677.

016-21

GIRL FOR TAXI OFFICE, to address machine, 5-day week, 9 a.m. to 5 p.m. Apply in own handwriting. Apply with references to Box 27, Ontario Intelligencer.

WANTED

MALE OR FEMALE

TO WORK IN SWEATSHOPS AND Factories. Apply 1 Bell East of Bookstore, Front Street.

019-21m

EMPLOYMENT WANTED

RELIABLE WOMAN WISHES HOUSES for child in her own home. 017-21

EXPERIENCED BARBER MOVING to Belleville desires permanent position in shop. Box 24, Ontario Intelligencer.

017-21

RELIABLE WOMAN WILL CARE for children in her own home. WO 2-3677.

016-21

FIRE PREVENTION WEEK. Chimneys and repair. Specialized in brick, stone and tile and fire work. WO 2-3282.

014-21m

PLUMBING AND GAS FITTING of all kinds, including Sundays and holidays. Phone WO 2-3677 or WO 2-9001.

014-21m

CARPENTRY, ALTERATIONS, kitchen cabinets, tile floors, recreation rooms. Quality work built and repaired. WO 2-3282.

WANTED

GUIDE UNIFORM, SIZE 12. WO 2-3677.

USED PRESSURE SYSTEMS OR will install new if required. Complete stock of parts and accessories. Pumps, Pressure Tanks, Coupon. A18-ev-tu-41

USED MIXER. SUITABLE for oven in good condition. Ontario Intelligencer.

PIANOS IN EXCHANGE FOR FURniture or cash. E. H. Barron, WO 2-2251.

ACCOMMODATIONS WANTED

YOUNG WOMAN REQUIRES FOR November 1st, unfurnished apartment or 1 or 2 rooms with bath, Leander, Bedford, Bloomfield. Apply Box 29, Ontario Intelligencer.

SINGLE WORKING MAN RE-quires room and board, Corbin Lock. Call WO 2-3232.

IN MODERN APARTMENT Building, 2 furnished rooms for 2 men. Phone WO 2-1178.

TO RENT, JANUARY 1, BY RE-sponsible couple, no children, nice home with large living room, modern, family preferred. Belleville or vicinity. References, apply Box 4, Ontario Intelligencer.

011-21

REAL ESTATE WANTED

TO BUY LAND AND PROPERties for cash and quickly. Write Box 90, Ontario Intelligencer.

WE LIST OUR HOMES AT 3½%. This means if you are planning on selling or buying you will have a very fair arrangement. Or perhaps we can help you choose your home. Mumford Real Estate 152 Victoria Ave. WO 2-2251.

016-21

LOT, 97ft WATER AND SEWER. Main Road, Consecon. Phone WO 2-3677.

WANTED TO RENT

20' HOUSE TRAILER FOR ONE or two months in Belleville. Phone WO 2-1227.

018-21

WORK OR WORKERS

CONTACT NATIONAL EMPLOYment Service, 324 Church Street, Belleville WO 2-3788 A18-tfnn

TO LET

BRIGHT, COMFORTABLY FURnished bedroom, suitable for business couple, cooking privileges if desired. Convenient location. WO 2-3948.

FURNISHED BEDROOM, IN NEW home, Bonisteel Gardens, Belleville. WO 2-3744. 018-21

GROUND FLOOR UNFURNISHED apartment, also front furnished room, 3 Victoria Terrace, Bridge Street, East Hill. WO 2-4021. 016-tfnn

ROOM AND BOARD OR ROOM only, 3 Victoria Terrace. WO 2-4021.

AVAILABLE IMMEDIATELY, 4-bedroom house. All conveniences. Phone WO 2-1497.

018-20

8-ROOM HOUSE, CENTRALLY located, 13 Bonisteel Street. Apply Box 71, Ontario Intelligencer.

017-19

ROOMS, WITH BOARD; PERmanent accommodations for elderly persons. Phone WO 2-4004, Corbin Box 21, Ontario Intelligencer.

3-ROOM HOUSE, 15 MILES FROM Belleville. Box 41, Ontario Intelligencer.

MODERN UPPER APARTMENT, 3 rooms and bath, heated, hot water, electric stove and refrigerator. No children. Phone WO 2-3677.

LARGE ROOM, PREFERABLY gentleman girl. East Hill. WO 2-4234.

SELF - CONTAINED UPPER apartment, kitchen, living room, bedroom, large bath, sunporch, private entrance, hydro, water. Phone WO 2-3000.

3-ROOM UPSTAIRS APARTment. Unheated. Central. Furnished if desired. Unfurnished $15 weekly. WO 8-1130.

PLEASANT HEATED 3 ROOM apartment. Hardwood and tile floors. All conveniences. East Hill. Central. No objection to children. WO 2-3677.

FURNISHED 2 ROOMS WITH bath. Suitable for couple. WO 2-4174.

ROOM AND BOARD FOR TWO young women employed. Comfortable bright bedroom, with 2 new spring-filled mattresses. Phone WO 2-3826. 016-tf

ROOM AND BOARD, NEAR BUS stop. Parking space. Use of kitchen. WO 2-4174.

3-BEDROOM, LIVING ROOM, kitchen, bath, hydro, water, private front and rear entrance. Suitable for couple. East Hill. Immediately. Apply Ken Pindey. WO 2-4021.

APARTMENT, 3 ROOMS, HEAT, plumbing. Phone WO 2-3677 or 94 Grt. St. James Street. WO 2-3410. 016-21

A HOME AWAY FROM HOME. Room for 2. Comfort in Modern Surroundings. Phone WO 2-3677.

BELLEVUE APARTMENTS. Ground floor apartment, heating service. For information phone WO 2-3677.

HALF OF DOUBLE HOUSE, OLD-er type, 5 rooms. Basement. Coal furnace. Adults. Phone WO 2-4021. 016-tf

HOUSEKEEPING AND BACHELor apartments. Private baths. Hot water heating. Electric light. Weekly rates. Cooking facilities. Reasonable rates. Belleville Inn. Mrs. Hall. WO 2-3677.

UPPER DEPLEX, HEATED, COMbination living room dinette, 3 bedrooms, bathroom, hydro, water. Private entrance. Garage. WO 8-3718. 3-bedroom upper apartment. Private entrance. Available November 1. WO 2-4234.

DUNDAS STREET EAST. Brick, Upper apartment, 3 rooms, bath. Unfurnished. Phone WO 2-3677. 016-21

FURNISHED 2 - ROOM APARTment, 2nd floor, Front Street. Phone WO 2-3677 or WO 2-3282. 016-tf

UPPER APARTMENT, IN COUNtry home. Large living room, kitchen, bedroom, bathroom, hall, new 4-piece bath, private entrance. Hydro, water, wiring. Newly decorated throughout. Suitable for adult couple. Monthly $71.16 Catherine St. WO 2-4234. 013-tf

UPPER APARTMENT, LARGE living room, kitchen, bedroom, bathroom. Garage. Private entrance. Spacious grounds. WO 2-4192.

Upper Duplex

3 ROOMS AND BATH each

Available November 1

BRIDGE STREET WEST CLOSE TO DOWNTOWN

$95. MONTHLY

Telephone WO 2-0669

016-21

Office Accommodation

Jamieson House Building. Choice of 2, 3 or 4 room. Will renovate to suit tenant

Apply

VICTORIA AND GREY TRUST COMPANY

Jly15-18-ev-tu-41-t

Immediate Possession

Large, Bright, Upstairs 1 - Bedroom

APARTMENT

75 VICTORIA AVE.

Adjacent Service RENT $80.

WO 2-1147 for Appointment

013-tf

CLASSIFIED ADVTS.

TO LET

BRIGHT, FURNISHED, HEATED room, Bridge Street, Bonisteel East Hill. WO 9-6287 after 5.

2-ROOM FURNISHED HOUSE, East Hill. Box 8, Ontario Intelligencer.

ONE COMFORTABLE BEDROOM for gentleman. East Hill. Bus stop, WO 8-3382.

3 ROOM APARTMENT. COMfortable, clean, convenient. Phone WO 2-3677 or WO 2-3282.

3-BEDROOM BUNGALOW WITH garage, oil heat, Venetian blinds, stainers. WO 2-2234.

FURNISHED BEDROOM NEAR by. Batchelor apartment in apartment building. Suitable for single teacher or nurse, $61 monthly. WO 2-4021. 016-21

BEDROOM, BRIGHT, COMFORTably furnished, private home, East Hill, central, Gentleman. WO 2-7315. 017-21

FURNISHED BASEMENT APARTment. Share bath. WO 2-4234.

BRIGHT ROOM, NEAR THE Canadian Forces Base. Board optional. WO 2-4042. 013-21

INSTALL LOUIS TANNOY. Broker, WO 2-4242. 020-1m

COTTAGES TO LET

WINTERIZED COTTAGE 3 MILES west of Bowmanville on Lake Ontario. Good Well. EX 2-5613, Trenton.

FOR SALE

BABY CARRIAGE, MATTRESS and mahogany bed. 2-5023.

NEW LOCOMOTIVE WASHER and dryer, 2 speed, pump, 3 year warranty, $139 and your old washer. Rushton's, 72 Front St., Belleville.

CHRISTMAS PARTIES. PLANS for church groups, social groups, Sunday schools. Phone WO 2-3677, local, phone Doug Smith at WO 2-3677.

RECORDS — CHOOSE YOUR favorite from 2,000 selections from our display. All on popular labels. Ontario Intelligencer.

WHY SPEND $1.00 WEEKLY FOR vitamins? Get Parmettes Multiple Vitamin Mineral Tablets. Tablets — 16 weeks' supply only $6.00. Ontario Intelligencer.

RUPTURE-EASER. FOR—TRUSS for church groups, social groups, Sunday schools. Phone WO 2-3677, local, phone Doug Smith at WO 2-3677.

CITY WATER FOR WELLS AND cisterns. Phone WO 2-3677. Prompt delivery. Phone WO 2-3410.

FALLOUT SHELTERS FOR A Complete Underground Home. Order yours now.

SAND, GRAVEL, CRUSHED gravel, rock, mortar sand, fill. Phone collect Trenton EX 2-5613.

A FINE SELECTION OF HI-FI and stereo records at reduced prices at Rushton's, Front Street.

FALL AND WINTER CLOTHING and footwear for the entire family at Bonisteel's, Corner, Dundas and East. New and used clothing.

PIT RUN AND CRUSHED gravel, top soil, fill and cinders. WO 2-3677.

MATTAU WASHERS AND DRYERS are guaranteed. Starting from your home laundry specialist Call WO 2-3677.

ROSES TREES SHRUBS, EVERgreens, perennials, complete stock Quinte Nurseries 9 miles East of Belleville on Highway 2. WO 8-5921 A31-tf

SCOTTS WATER SERVICE IN-stalls delivery Cistern and pressure systems. Phone WO 2-3677. A1-tfnn

WHITE HONEY CUSTOMER'S containers like lb. 40 lb cans 27c lb. Ontario Intelligencer.

ALUMINUM AWNINGS, storm doors, Popularly priced. Rushton's, 72 Front St. Phone WO 2-0266. Je23-tf

MORNING TAKE ADVANTAGE of this outstanding offer Curtis diapers regular $3.95 Today special $2.95. Kelly's Drug Store, 311 Dundas Street, East. WO 2-3338. Jn19-tf

GUNS BOUGHT SOLD TRADED and repaired. Fishing tackle Reloading tools, bats, sights, etc. Kelly's Sport Shop WO 2-3338.

APPLES, DIFFERENT VARIETIES. Ontario Intelligencer. We will deliver.

WATER, SEWER AND WATER service for well, cistern and cattle. Prompt delivery. Phone us at WO 2-3677. 011-7m

ENGLISH BULLDOG, GOOD with children; refrigerator, GO 2-4021.

Hi-Heat, 20 Watt, Electric SOLDERING IRON COOL CORK HANDLE

Reg. $1.98 — NOW $1.59

USE CODE: BUDGET

CANADIAN, TIRE

WO 8-8781

Used Admiral 21" CONSOLE T.V.

A Deluxe Set In Perfect Condition

$139.

Used G.E. 21" T.V.

Mantel Model on Legs

$129.

SEVERAL OTHER GOOD SETS PRICED FROM $30. up

Kuntze's

FRONT STREET

018-21

FOR SALE

CITY WATER, $99 OR $100 per year. John Hendry, WO 2-8174. 2y2-tfnn

COLEMAN OIL FLOOR FURnace, complete with 275 gallon oil tank. WO 2-4234. 017-21

COLEMAN OIL SPACE HEATER $3,000 B.T.U. Like new, $65. WO 2-4234. 017-21

OIL BURNER, ALL AUTOMATIC 35,000 B.T.U. Input. Complete, 2 tanks, 210 Ann Street, WO 2-8224. 017-21

LADY'S STOLE, PERFECT FOR evening dress, evening dress size 10-12; both in excellent condition and reasonable. WO 2-3609. 017-tf

DUO - THERM OIL HEATER. Heats 4 rooms, $25. WO 2-3609 after 5.

1 PAIR 670 x 15 SNOW TIRES with tubes and wheels. Grill for 1953 Meteor. Fuel pump and new rear spring for Meteor. Bushings set for '48 to '53 Ford. Phone WO 2-1981. 017-21

USED FURNITURE FOR DINING, kitchen and bedroom. WO 2-3632. 019-21

FINANCE YOUR PURCHASE. NO down payment. Borrow $100 to $500. Convenient monthly payments. Apply Belleville Personal Finance. WO 2-3782. 017-2m

MIDDLE SIZE QUAKER OIL burning heater, $40. WO 2-1254 noon task. Trenton EX 2-5613.

SET OF SNIDER GARAGE doors, complete with hardware. Size 8' x 7'. Cedar Street. 017-21

BRYANT WASHER, SERVICED, size 14-16. Worn 2 years, WO 2-3609 after 5.

CUSHMAN MOTOR SCOOTER, 1958, Model Eagle 4-30. $ 2-1814.

AMERICAN BUILT TRAVEL trailer 16 ft., refrigerator and heating. Sleeps four. Reasonable. Apply 6 Bleecker Ave. Corner end of Point Anne Lane. 017-21

WALKER HOUNDS, 16 MONTHS. 3-2696.

Phone Sterling Estate

150 HYBRED PULLETS, START-ing to lay. Extra heavy laying strain, bred-to-lay 7" x 20" for pullets. WO 2-3677.

DECOYS. BLUE BILLS AND Mallards. WO 2-1254.

GRANDMOTHER'S CLOCK. Circa 84 x 72 WO 8-3175. 018-21

6-ROOM HOUSE, 17 MILES FROM Belleville, 1½ miles from Highway 2. Apply Mrs. Stanley, Read, Consecon. 016-21

1957 17' DRY MAPLE lumber, 1" to 4". Phone WO 2-3677 or Mrs. Stanley, Read, Consecon. 6-ft-2.

20 PIGS, 8 WEEKS OLD. JOE Hodge, WO 2-3677.

6 OR 3 CORD MIXED WOOD, $40. WO 2-3677.

AVOID STALLING ! 6 - VOLT BATTERY AS LOW AS $6.45 Exchange FREE 30 DAY CREDIT CANADIAN TIRE WO 8-8781

SELF - STORING ALUMINUM WINDOWS $18 INSTALLED DOORS FROM $40 UP INSTALLED TABLE TOPS, ETC. REPAIRS AND INSTALLATION BY EXPERT WORKMEN FREE ESTIMATES LOW OVERHEAD KEEPS YOUR COSTS DOWN

Day or Night for Emergency Calls

HILLCREST GLASS

016-21

NEW BRAKE CABLE ADJUSTER ONLY 29c DO-IT-YOURSELF CANADIAN TIRE WO 8-8781

ALUMINUM WINDOW SALE

Triple Track, Self-Storing

FOUR WINDOWS Installed — $76.

FIVE WINDOWS Installed — $94.

SIX WINDOWS Installed — $111.

SEVEN WINDOWS Installed — $128.

EIGHT WINDOWS Installed — $145.

NINE WINDOWS Installed — $160.

TEN WINDOWS Installed — $169.

ALUMINUM DOORS

Completely Self-Storing

HEAVY DUTY

$39.95 - INSTALLED

STANDARD

$34.75 — INSTALLED

JAMES BEGLEY & SON

308 NORTH FRONT ST.

WO 8-6148

My7-ev-tu-tf

Kinsmen Club Light Bulb Campaign

Tuesday and Thursday Nights

OCTOBER 17th AND OCTOBER 19th

2-PIECE CHESTERFIELD With Covers $35.00

COFFEE AND 1 END TABLE $10.00

30" AUTOMATIC ELECTRIC RANGE Perfect Condition $40.00

KITCHEN DINETTE SET with BUFFET TO MATCH $40.00

WO 2-7668

PETS FOR SALE

RABBITS. 1-YEAR-OLD PAIR, also young. 6 weeks old. 3-1538.

BUDGIE BIRDS, YOUNG, GOOD strain. Male and female, $5.00. 5-8625.

BOATS FOR SALE

20' INBOARD STURDY, DEPENDable, Reasonable, WO 2-2216.

14' MOULDED PLYWOOD RUNabout. Perfect condition. 10 h.p. Mercury outboard. WO 2-2632. 018-21

SPEEDY 22' GRAVETTE RUNabout. Completely equipped with Chrysler engine in excellent condition. Belleville Marine Yard. WO 2-4536. 2y19-21

AUTOMOTIVE

53 METEOR COACH. WO 2-1339. 018-21

1958 IMPALA CONVERTIBLE, V-8, Powerglide transmission. All new white top. Red trim with anniversary gold interior. Phone Trenton EX 2-5613 after 5 p.m. 011-tf

'58 AUSTIN, CHEAP, AND WHY. Baker, Modical Lane, Foxboro, between 4 and 7 p.m.

1958 NASH RAMBLER SEDAN. Motor overhauled, will sell for cash or trade for older car. WO 2-3609.

'53 NASH RAMBLER. GOOD running condition. Body in fair shape. $325 cash. WO 2-1225 after 5:30.

'57 VOLKSWAGEN, A1 CONDItion, new tires, no rust, no sickness in family. WO 2-7668.

1956 D.K.W. ONE OWNER, APPLY 114 Bridge Street East, evenings.

GENUINE BARGAIN, 1940 DESoto Chrysler, complete with heater, upholstery, body in excellent condition. Reasonable. Miller Motors, transportation. Must be seen to be appreciated, $385. WO 2-4344. 017-21

AUTOMOTIVE

'58 OLDSMOBILE AUTOMATIC. Must sell. $795 cash. WO 2-3282. 017-21

'58 CHEV. TRENTIC CONDITION will be sold for best offer by Friday. WO 2-7042. 018-21

'51 CHEV. 2d FORD BOTH EXcellent condition. Seen after 5 p.m. Phone WO 2-4042. 016-21

'57 DODGE SEDAN IN EXCELlent condition. Can be seen at 42 Bleecker Ave. WO 2-3677. 018-21

NOW $7.95 FRONT END ALIGNment Was $10.95 Most cars. Brakes relined $6.95 per axle. Alemite wheel balancing $1.25 per wheel. Belleville Motor Co. Diamond mechanics. Canadian Tire. WO 2-8781. 2y5-tf

STORAGE

—LAWN MOWERS

—GARDEN TRACTORS

—AIR COOLED ENGINES

—OUTBOARD MOTORS

Free Pick-Up and Delivery

BELLEVILLE AUTO ELECTRIC LTD. WO 8-6444

328-tf

REAL ESTATE FOR SALE

ARTISTICALLY CHARMING

You will agree when you see this Crescent Avenue Brick Bungalow that you will reap the benefit of the work that has been done to make it a charming home. Rooms are meticulously cared for, with tones in the new and different complete privacy. Living room has full wall fireplace, and dining room is natural walnut panelling. Kitchen cupboards galore. Fenced garden and patio, 3 bedrooms, tiled bath. Full basement with rec room in the making home. Owner leaving country.

REMEMBER THE LOYALIST ?

on the Pinnacle Homes ? Now we see its big brother — the Colonial Homestead, on the Loyalist Parkway Street from the Loyalist. You will be amazed at the value you get in a split-level home. Extended 4' from the base of the chimney for the space necessary to really enjoy the comfort of this home.

BENJAMIN ST.

An exceptionally well kept home that simply radiates comfort. Separate dining room, modern kitchen, 3 bedrooms, tiled bath, oil fired forced air furnace and garage. Owner moving, must sell it and only one mortgage. Low downpayment.

Member Real Estate Board

GERALD JOYCE

REALTY LIMITED

GENERAL INSURANCE

25 CAMPBELL STREET

WO 3-5555

26 FRONT STREET, TRENTON

EX 2-4140

OPEN TO 9 P.M. DAILY

018-21

COOPER & WILKINSON

246 DUFFERIN AVE.

REAL ESTATE BROKERS

WO 2-5088 — GR 6-3011

FAMILY HOME — in the Village of Stockdale. Only 7 miles to good highway. Substantial 2-storey brick residence with all the comforts of Dr. Cahoon. Centre hall, double parlors, modernized kitchen 18 x 12, 3 bedrooms, tiled bath, oil heat, electric wiring. Outbuildings, 2 rooms and bath up. Oil heating. An acre of ground. Ideal for man in a friendly community, only 20 minutes Belleville. Phone for further details.

LAKE ONTARIO water frontage lot 100 x 330 Modern ranch-style bungalow, 3 bedrooms, tiled bath, Wellington on No. 33 Highway. 22 x 14 combination living and dining room finished in natural birch panelling, modernized kitchen, plumbing for washer, 30 miles Belleville or Trenton. Attached garage, stone, refrigerator, automatic washer and dryer. A bargain price of $9,200 for everything.

2-STOREY HOME — Best residential area in the city. Many extras included.

BAYSHORE — Bungalow on the Adolphustown Road. Just 2 years old.

WANTED — Small farm within 10 miles of the city for a client coming to town this summer.

WO 2-6088

017-19

MOTOR CARS

$9,900.00

East Side Bungalow. Client selected it. 3 good-sized bedrooms. Spacious living room. Full basement with oil furnace.

SPLIT - LEVEL

Immediate possession. 3-bedroom rear brick Bi-Level. $1,840.00 assumed. One mortgage for the balance. N.H.A. financed, full asking price $14,900.00.

$700.00

downpayment. 3-bedroom brick bungalow, 4-piece bath, oil heat, lot 100 x 200. Taxes $150.00 per year. Full price $11,500.00 including the lot.

OFFICE :

PHONE WO 2-5088

Open Evenings 7 to 9 P.M.

GORDON MILLER — WO 2-5088

W. J. MILLER — WO 2-5090

GORDON WOODS — WO 2-6212

018-21

REAL ESTATE FOR SALE

72 FAMILIES HAVE PREFERRED HOMES

BY

MAURICE H. ROLLINS

CONST. LTD.

SO FAR IN 1961

DIAL WO 8-5595

"YOUR HOME IS YOUR STATUS SYMBOL."

014-ev-tu-tf

C. D.

CROSBY

INSURANCE AND REAL ESTATE LIMITED

42 BRIDGE STREET EAST

DIAL WO 2-1121

BELLEVILLE - ONTARIO

BEAUTIFUL

That is the only way to describe the plantings and grounds of this newly listed bungalow on Hastings Drive. The home itself is in perfect condition with a large well planned kitchen, attractive dining room, 23 ft. living room with fireplace, 3 bedrooms, and 4-piece tiled bath. There are lots of closets and a linen in the 3 bedroom closets. Full basement with laundry tubs and forced air furnace. The attic could easily be converted into 2 more bedrooms or an extra bathroom. Breezeway, garage and paved drive complete this well kept property. Don't be disappointed, plan to see this lovely home tonight.

BUNGALOW with APARTMENT

Two bedroom bungalow with a 2-bedroom apartment above. Hardwood living room, modern kitchen and four piece bath. Each apartment is fully modern and self-contained with its own heating installation. Living room, one bedroom and bath in the lower apartment. Owner is leaving the city and will consider a low down payment.

DUPLEX

Two, five room apartments, each consisting of one bedroom, separate dining room, dining room and kitchen with its own dinette. Centrally located, this is a good income property with a low full purchase price of $19,900.00.

EVENINGS CALL

GEO. AIRHART — WO 8-7164

LYLE STORTS — WO 3-3980

LES. LENNOX — WO 2-1840

E. SAUNDERS — WO 2-1126

018-21

Fox & Fox

Real Estate Brokers

OFFICE :

44 NORTH PARK CRES.

4-BEDROOM HOME with separate dining room, full basement, gas heat. Close to East Hill. Only $15,500.

Full Price for 3-room Bungalow. Good sized lot.

135-ACRE FARM with large family home and basement barn. Systematically drained. 12 acres bush and maple, 2 streams.

LOT ACROSS BAY. 123' x 135'— $1,000.

$6,500 — 2-bedroom Bungalow. Stucco and insul. Attached garage.

IRENE GOSLIN — WO 8-9343

JAMES FOX — MILDRED FOX WO 2-2744 and WO 2-5853

GORDON WOODS

Member of the Belleville Real Estate Board

Real Estate Broker

139 FRONT STREET WO 2-6363

SPECIAL

Yes, this house is special in every way, even the price has just been reduced to $14,900. Well situated brick home in large landscaped lot. Nicely decorated. 3-piece bath upstairs, plus a 2-piece washroom on the main floor. Separate living and dining room. Tiled with hardwood floors. Modern kitchen with plenty of cupboards and everyday eating space. Full dry basement with automatic heat. Attractively landscaped lot with garage. One easy mortgage held by the vendor.

WHO ELSE WANTS A NEW CAR!

BUT IF NOW WITH A

LOW-COST LIFE-INSURED

LOAN

THE BANK OF NOVA SCOTIA

REAL ESTATE FOR SALE

BEDROOM BUNGALOW AND guest. Reasonable. Apply after 4:30. WO 8-3141. 01-tf

QUIET STREET. PLEASANT surroundings. Wooded lot, 3-bedroom home, heated garage, hot water heating, living room. Fireplace. WO 8-2464. 01-tf

RANCH BUNGALOW SEPARATE DINING-ROOM

The large living room and dining room in this attractive Ranch bungalow provides for gracious living and easy entertaining. The large modern kitchen has plenty of eating space. Fully tiled bath with vanity. The 3 large bedrooms make this a real family home. Situated on a quiet, tree-lined street in a desirable location. Full basement. This is an ideal home for only $14,700, with a modest down payment.

DUPLEX OLDER EAST HILL

Situated in a fine residential district, close to schools and churches. Consists of two 3-bedroom apartments, completely modernized, nicely landscaped with hedge and sidewalk. Ideal for the family with children. Priced at $16,500 with terms to suit. Call us for further details. This is an attractive income property.

$850.00 DOWN NEW BUNGALOWS AND SPLIT - LEVELS

FEATURING:

2 Bedrooms
Spacious Living Room
Full Basement
Oak and Tile Floors
Panoramic Windows
Vanity
W.I.R.L. Heating
Forced Air Oil System
Brick Construction

These homes are being constructed in a choice north end residential district by a quality builder. Be sure to contact us before you drive deciding on buying a new home.

W. J.
McCormick
Realty Limited
88 STATION STREET
BELLEVILLE
OPEN UNTIL 9:00 P.M.
Corner of Belleville and District Real Estate Board

REDUCED

to $17,500. 4-bedroom, 2-storey brick. Modern and immaculate throughout. Separate dining room. Living room. Separate formal fireplace. Lovely kitchen. Oil heat. Attached garage. Low mortgage. No salary requirements.

IMMEDIATE POSSESSION

6-year-old brick bungalow. Featuring large living room with fireplace. Modern kitchen with good eating area. Separate dining room. Full basement. Lovely grounds fenced and landscaped. Asking price $13,900 with very reasonable terms.

D. T.
STORK
Real Estate Broker
Member Belleville Real Estate Board
326 PINNACLE STREET
WO 8-3748
OPEN EVENINGS 'TIL 9 P.M.

FAMILY HOME COULD BE DUPLEXED

Clean and well decorated throughout. Very spacious rooms and an extra washroom. Well planned for duplexing, or an ideal family home.

MRS. GENEVA MUIR—WO 8-8229

Dorothy
Marshall
Real Estate Broker
632 VICTORIA AVE.
WO 8-2323
MRS. GRACE LOUGHEED
WO 8-3263
MR. J. HIBBARD — WO 8-7819

LOST

BANK BOOKS AND BILLS, on Front Street, vicinity Kelly Shoe. Reward. Please leave at the Station Street Restaurant. 01-tf

ON OCTOBER 7, LADY'S GOLD wrist watch WO 8-0043. Reward. 01-tf

BLACK WALLET CONTAINING pictures and personal papers lost between Tuesday and Wednesday on Dundas Street or bus. Reward. WO 2-3023 after 5 or Rainbo Restaurant. 01-tf

AUCTION SALE

Bayview Home and School Association are holding an Auction Sale on Saturday, October 21st, 1 p.m., at the Belleville Armouries.
THOMAS J. McGRATH & SON
Auctioneer
PHONE WO 2-1770
G10-tf-17-20

Business Service Directory

ACCOUNTANTS

P. A. S. McFADDEN C.A.
257 Pinnacle St., Belleville Ont.
Phone WO 2-3400 Jn5-tf

GEO. A. WELCH AND COMPANY
Chartered Accountants
128 Pinnacle Street, Belleville
WO 2-4491
W. S. Brown C.A. — R. Gordon C.A.
Peterborough — Belleville

AUTOMOTIVE REPAIRS

Open
SHARPE MOTORS
WO 8-4571
Ford - Fargo Sales & Service
37 Bridge St. E.
Fast Efficient Service Speaks by Licensed Mechanics
S11-3m

General repairs to all makes of cars and trucks. Specializing in valve grinding. Complete line of parts and accessories. Tires and batteries.
GEORGE FLEMING GARAGE
Between Belleville and Trenton on No. 2 Highway
WO 8-9736
Au2-3m

ARCHITECTS

WATSON CHAMBERS
Architect
329 Front Street Belleville Ont.
Mem-tf

BLUEPRINTS AND PHOTOSTATS SERVICE

Reproductions of Blueprints, Drawings, Plans, Diagrams, Sketches, Certificates, etc.
Same Day Service
BARRATT DRAFTING SUPPLIES
Front Street
WO 8-3193
S30-1m

BOATS

QUINTE MARINE
Agents for
ATKINS Traveler — M.F.G.
Turbocraft Sportwood
Weymouth Cruisers
Johnson Seahorse Outboard Motors
Sales and Service
Volvo-Penta Inboard Motors
Sales, service, installation parts
Complete line of accessories
Docking, assembling repair service
Phone WO 8-3111 Belleville
1 Mile East of Deseronto on Rt. 2
Tel. Tanch 53756 for 100 Marine
Mr6-19

BOAT STORAGE

For the best in boat storage from 16 to 46 feet, have us haul you ashore, and store your boat for best in the north.
BAYCREST POOL & MARINA
Big Island - Demorestville
Telephone 968-6611
S18-1m

BUSES

Bus Service to Trenton and Air Station
Leave Belleville
8.45 a.m. Daily Exc. Sun. & Hol.
10.15 a.m. Daily
12.15 p.m. Daily
2.15 p.m. Daily
4.15 p.m. Daily Exc. Sun. & Hol
6.15 p.m. Daily
7.50 p.m. Daily
11.30 p.m. Sat. Only
Buses Leave Trenton for Centre
Hastings & Campbellford
Phone WO 8-7196
Belleville Terminal
NATHEUN BUS SERVICE LTD.
Trenton, Ont. — Phone EX 2-2211
Jn1-tf

CONCRETE

LAMPMAN AND SON
All Types of Concrete Work
Residential and Industrial
Basements
Block Work
Trenching and Backfilling
Phone WO 8-6-3
Fe15-tf

EAVESTROUGHING

Eavestroughing and Sewer Repairs
CALL RAY WOOD
WO 8-3618
Free Estimates
O11-1m

FLOOR FINISHING

EARL DARHAM
Dial WO 8-3618 — 20 Bleecker St. East
Sanding Machines and Floor Polishers
Expert Installation on Marsh Rubber Tile and Asphalt Tile
Free Estimates
Mr26-12

MAURO'S SERVICE
Dial WO 8-3617 or WO 8-6913
940 Pinnacle Street
Old or New Floors Sanded
All Types of Floors Covered
Waxing and Polishing
Wall Washing
Wall Washing
Ask About Our "Rental Service"
S15-6m

FLOORS AND WALLS

TWITT'S PAINT & PAPER
Tile and Terrazzo Contractors
Glazed and Ceramic Tile for Floor and Wall Tile
Terrazzo Floors Guaranteed
Quality Workmanship
Prices Reasonable & Specialty
Phone WO 8-7616 Belleville
L. Motton — President — WO 8-1396
Ja3-tf

FARM AND GARDEN

Seed, Oat and Crippled Farm Stock
Reserve Your Supply Now
Immediate 24-hour Service
Ask Your Dealer or
THOMAS & SONS (Belleville) Ltd.
Phone WO 8-2200 for our delivery
Licence No. 46-C-1
Mr26-tf

LATHER

RUSS CARTER
Latching
Lathing
Dry Wall
Acoustical
Free Estimates
WO 8-7593
O12-3m

MIMEOGRAPHING

RUBBER STAMPS

THE JAMES TEXT LIMITED
Operate Belleville Service all week.
Reports, Circulars, Letters, Newsletters, Resumes, Speeches etc. One day service on all types of Rubber Stamps Fromwriter machines and Supplies.
125-135 Front St. Phone WO 8-4775
Ja2-tf

PAINT AND BODY SERVICE

Auto Painting is Our Specialty
Our Prices Range from $25.00 and Up
Special Rates for All Body and Fender Repairs
Twenty-four Hour Service
Dial WO 8-3617 or WO 8-6913
BELLCREST AUTO BODY
R. R. 3 Belleville — WO 8-7433
Fr31-6m

RUBBER STAMPS

All Kinds of Rubber Stamps
Made to Order
Self-Inking Stamps
Seal Presses
Name Plates
Stencils
Stamp Pads
Stamp Pad Ink
Dating Stamps
Key Checks
Key Tags
Key Rings
Key Cases
Key Duplicating
Cutting Lapping and Repairing
Lawn Mowers Sharpened
Phone WO 8-3618
Belleville Machine Co.
Mr26-tf

RUG AND UPHOLSTERY CLEANERS

DIXON'S RUG AND UPHOLSTERY
Cleaning
Our Cleaning Methods Are Modern and Thorough. Walk-to-Walk Carpets, Furniture, Stairs, Etc.
Free Prompt Service Now Available in Belleville
Phone Collect Trenton 2-2211
after five WO 8-2398
Ap26-tf

WOODWORK DOUBLEAM

SERVICE
Phone WO 8-3423
Sash, Door and Screen Cleaning
Custom Laying and Repairing of Hardwood Floors
Jn5-tf

ROSSINGUE UPHOLSTERING

Summer Work — Free Estimates
Spring Work — Pick-up and Delivery
Work Inc. We clean chesterfields and chairs
Phone WO 8-3177 Belleville
52 Murney Street
S26-6m

SAW SHARPENING

Your saws will cut cleaner, truer, faster, when sharpened on modern machine. Quick service on all types of saws. Bring saws in today. Only Old saws re-toothed. Consultation Welcome.
Belleville Machine Co.
Hand Saws, Circular Saws
Lawn Mowers Sharpened
Belleville Machine Co.
Mr26-tf
52 Murney Street
S26-6m

SEPTIC TANKS

Septic Tanks
Sewer Pipe
Phone WO 8-3618
Belleville Machine Co.
Mr26-tf

SERVICES

O'BRIEN'S TREE SERVICE
Tree Cabling — Trimming
Stump Removal etc.
Free Estimates
Every Job Insured
WO 8-3844
My12-6m

TRACTOR SERVICE

Landscaping Equipment
Sturdy and Easy Rates
Seed and Fertilizer Spreaders, Rotary Hoes, Mowers
Power Aerator Power Sprayer
Power Rake Power Scythe
Tree Pruners Cutting Discs
Lawn Edgers Electric Hedge Trimmers. Weed Sprayers etc.
BLEDDYN GARDEN CENTRE
Phone WO 8-3332
R1-87 Station Street
Ap26-6m

SERVICE STATIONS

JIM TREWORTHY
TEXACO SERVICE STATION
680 West Dundas Street
Phone WO 8-3618
Lubrication — Oil Changes
Washing — Polishing — Tires
Batteries — Oil — Gas
Mufflers and Accessories
Minor Repairs
Personalized Service
Guaranteed Workmanship
S22-3m

TYPEWRITERS

Royal
Standard - Electric - Portable
Sales and Service
Rentals — Repairs
Phone WO 8-3423
Belleville Machine Co.
Mr26-tf

TYPEWRITER

Royal
Standard - Electric - Portable
Sales and Service
Rentals — Repairs
Phone WO 8-3423
HARTSON TYPEWRITER COMPANY
32 Campbell St. Belleville
C28-1y

TELEVISION ANTENNAS

Supply and Installed in Reasonable — Free Estimates
Phone WO 8-6913
205 E. Front St.—Phone WO 8-6913
Mr19-tf

TV SERVICE

TV Antenna Installation & Repair
Expert Repairs on TV Radio Washers
Phone WO 8-3618 Belleville
Belleville Machine Co.
Mr26-tf

TYPEWRITER REPAIRS AND RENTALS

THE JAMES TEXTS LIMITED
Prompt and Efficient Repairs on All Makes of Typewriters
Typewriters and Adding Machines for Rent
125-135 Front St.—Phone WO 8-4775
Ap5-tf

WINDOW CLEANING

CLARE WINDOW CLEANERS
Phone WO 8-3618 Belleville
Walls — Caulking — Storm Windows
Residential and Commercial
Mr26-1y

WELL DRILLING

GEORGE S. CHALK
R.R. 6 Napanee
Wells for Home, Farm and Industry
For Prices and Service
Phone 354-3615
Mr5-1y

T. DONALDSON & SON
611-19 and 1105 Bleecker
Well Drilling Contractors
88 Holloway Belleville
WO 2-3050 or WO 8-7984
S2-tf

SERVICES

MALCOLM BROS. FLOOR AND window cleaning. Complete housecleaning. WO 8-6295.
Au21-1y

REPAIR ALL TYPES OF BUILDings. Specialty of rebuild all types of chimneys, sidewalks and verandas Reception in all phone orders and brick work Phone WO 8-6231 after 6.
J718-tf-tu-th-tf-s-tf

PAINTING — Exterior and Interior. Paper hanging. Prompt service. Free estimates. WO 8-6352.
O11-1m

VENETIAN BLIND SERVICE. Cleaning and repairing. Also new blinds and floating floors. John Sweet WO 8-3630.
O3-1m

FOUND

BLACK FEMALE DOG ABOUT 7 months old. WO 2-3326. Owner please pay advertising charges.
sbm

The 1963 Vauxhall Victor is a totally new car. The four-door sedan shown here is completely redesigned and features more headroom, hip and shoulder room, as well as wider doors. The four-cylinder car is lower, wider and slightly longer. It seats five passengers.

MORTGAGES

MONEY FOR 1ST AND 2ND mortgages. Loans on mortgages. Private funds. WO 8-4004.
My15-ev-tu-th-s-tf

RADCLIFFE INVESTMENT LTD.
Now Offer Low Cost
MORTGAGE LOANS WITHOUT BONUS

EXAMPLE OF LOAN

Loan	Monthly Payments Principal	Interest	Term	Balance
$1,800	$41.52	5 yrs.	Nil	
$2,500	$30.75	5 yrs.	Nil	
$2,700	$62.38	5 yrs.	Nil	

NOW IS THE TIME TO
—Consolidate Your Bills
—Finance Your Car
—Make Home Improvements

Belleville Residents Call Operator and Ask for ZE 5-4040 (no toll charge)

RADCLIFFE INVESTMENT LTD.
(Member O.M.B.A.)
S13-ev-tu-f-tf

BOAT STORAGE

WINTER STORAGE BOATS AND trailers. WO 8-4186.

ATTENTION CITIZENS

Kinsmen
Club
Light Bulb
Campaign
Tuesday and Thursday
Nights
OCTOBER 17th AND
OCTOBER 19th

NOTICE TO CREDITORS AND OTHERS

IN THE ESTATE OF CLAUDE ROBERT WATER, deceased.

ALL persons having claim against the Estate of Claude Robert Water, late of the Village of Shannonville, in the County of Renfrew, and also in the Township of Thurlow, in the County of Hastings, who died on the 19th day of September, 1961, are hereby notified to send particulars to the undersigned on or before the 30th day of October, 1961, after which date the Estate will be distributed, having regard only to the claims of which notice has been received by the undersigned and the said deceased will not be liable for any person of whose claim notice has not been received.

DATED at Belleville, Ontario, this 28th day of September, 1961.
KENNETH J. MacDONALD,
P. O. Box 324,
Belleville, Ontario.
Solicitor for the Executrix
O3-10-17

NOTICE

NOTICE IS HEREBY GIVEN that The Corporation of the City of Belleville will apply to the Legislative Assembly of the Province of Ontario at its next session for an Act to authorize

An Agreement for the City of Belleville Act 1948 by adding to Sub-Section (1) of Section 3 the words "or to a Trust Company registered under the Loan and Trust Corporations Act, R.S.O., 1960, Chapter 223, so that the said Section 3 shall read as follows:—

3 (1) All moneys received by the Board of Governors or by the Treasurer in charge of the Hospital shall be deposited in a bank shall be deposited in a Special Account to be kept in the name of the Board of Governors in a Chartered Bank in the City of Belleville, or in a Trust Company registered under the Loan and Trust Corporations Act, R.S.O., 1960, Chapter 223.

DATED at Belleville, Ontario, this 9th day of September, 1961.
THE CORPORATION OF THE CITY OF BELLEVILLE
By its Solicitor,
K. GUSS PORTER,
244 Pinnacle Street,
Belleville, Ontario.
O3-10-17-24-31-N7

NOTICE

Kinsmen
Club
Light Bulb
Campaign
Tuesday and Thursday
Nights
OCTOBER 17th AND
OCTOBER 19th

PERSONAL

SPENCER AND SPIRELLA GARment Repair, replacements. Mrs. Ruth Hall, 413 McDonald. O7-1m

DRINK YOUR WEIGHT AWAY with Metrecal. Now at your Rexall Druggist.
WO 2-4551. Free delivery.
S21-1m

FRESH FISH

FRESH DRESSED BULLHEADS, Whole Fish and Fillets, Smelts, Roe of Quinte Fisheries. WO 8-6110.

WILL DELAY PACT

(Continued From Page 1)

heads of the Second World War, to sign a German peace treaty. This is the basis, this is the crux of the matter."

Khrushchev said the delegates that he is confident there will be no war with the West.

He said that communism would be victorious in competition with capitalism "but we are confident that the victory will be won in peaceful competition and not through war."

Khrushchev stated current Soviet policy aims at:

1. Sticking to the principles of peaceful coexistence.

2. Continuing to strengthen the unity of Communist states in the socialist camp and active and flexible foreign policy, seeking the settlement of world problems through negotiation and "exposing the intrigues and machinations of the warmongers."

4. Promoting contacts and cooperation with "all who champion world peace."

EXTEND TRADE

5. Strengthening working class solidarity and giving the Communist and Workers' Parties support to people "fighting to free themselves from imperialism and colonialist oppressor or to consolidate their independence."

6. To continue vigorously to extend trade with all countries which are willing.

Khrushchev said elimination of the remnants of the world war was of tremendous importance for the maintenance of peace.

"We are ready now also to seek jointly with the Western powers a mutually acceptable and agreed settlement through talks," he said.

"A German peace treaty must be and will be signed with the Western powers or without them."

Khrushchev said that in recent months "Western imperialists" had deliberately created a dangerous situation in the centre of Europe.

"In view of the aggravation of the international situation, we were compelled to take urgent steps to defend the country against the encroachments of aggressors and save mankind from the threat of a new world war," he said.

Peaceful coexistence had always been the central feature of Soviet policy "but it is hard to restrain the war menace by unilateral action," he said.

"The Western powers, should be interested in avoiding thermonuclear disaster no less than we are, must, for their part, show readiness to seek ways of settling disputed issues on a mutually acceptable basis."

Khrushchev returned several times to his theme of peaceful coexistence with the West but coupled it with a number of warnings that capitalism would be wiped out if there was another war.

He said that Russia would "do everything to strengthen peace throughout the world."

Delegates from Communist China, who disputed some of Khrushchev's theories on peace with the West and the Communist "summit" meeting last year, listened intently as the Russian leader repeated the stand he took at that time.

War between nations can be prevented and disputes can be settled, he inevitable, he said.

"There is a prospect of achieving peaceful coexistence for the entire period in which the social and political problems now dividing the world will have to be solved," he said.

The Communists were against the "export of revolution." "But they do not recognize anybody's right to suppress counter-revolution," he added.

"In the event of imperialist export of war, the peoples and the Communists will call on the peoples of all countries to rally and firmly repel the enemies of freedom and peace.

The correct way is being attended by more than 4,000 delegates, including representatives of most Soviet - bloc countries and of Communist parties in Western countries. The Cuban peace delegation was headed by Prime Minister Fidel Castro.

Among the surprise delegates was Marshal Nikolai Bulganin, the former Soviet premier who was denounced in 1958 as a leader of the "anti - party" group. He was believed to be attending as a representative of the Red Banner Army.

It was the first time he had been seen in public since the Moscow since Khrushchev ousted him from the premiership in 1958, and shunted him into minor provincial jobs and finally retired him on a pension of about $200 a month. Albania boycotted the meeting, apparently as a result of the open denial of Communist China's viewpoint in recent Ideological differences between Peking and Moscow.

PATZ
BARN CLEANER
LINKS do their heaviest work while RESTING

Riverside Construction
- (Jack M. Bush)
Frankford, Ont., R.R. 3
Phone Stirling EX 5-2372

FEEL FIT AGAIN!
They have helped many 75¢ and $1.25
Get rid of nagging BACKACHE that could be the result of kidney misery
DeWITT'S KIDNEY & BLADDER PILLS

THE FAMILY COUNCIL

Wilma P. — My mother-in-law should take Cherry with her to Florida.

Mrs. E. P. — I can't take the responsibility for a teenage girl away from home.

* * *

Wilma P. — My husband's mother goes to Florida every winter from January until after Easter. We have a daughter of 15 who would love to see Florida of them — along too, as Grandma's granddaughter. Grandma P. could extend her trip by another month or so, and Cherry could register in the local high school for the spring term.

But Grandma says no. She says she can't see herself taking care of an adolescent girl. She forgets that Cherry is mature for her age and quite able to care for herself, and there are advantages. This way, neither would get lonely. Cherry could run small errands for Mother P. Of course, we'd underwrite the extra expense of having Cherry along.

* * *

Mrs. E. P. — I'm not sure I'm enough to watch over Cherry. Cherry is normal, lively and pretty. She's also very pretty and popular, just beginning to go out with boys. I can't take on the responsibility of worrying about whom she's with, where they went and what time she'll get back.

My life in Florida is very simple and quiet. I have a few friends there, from the years when my husband was alive and took us South regularly. They have no company with them at the moment, I stay in a modest room in a small out-of-the-way hotel, and read a book. Ever since my health isn't tops.

And would Cherry want to listen to me? From what I can see, she doesn't even listen to her parents.

* * *

The Council — This brain-storm of Cherry and her mother's ideas, though, from Cherry's sounds like some California perch!

(ADVT.)

Science Now Shrinks Piles Without Pain Or Discomfort

Finds Healing Substance That Relieves Pain And Itching As It Shrinks Hemorrhoids

TORONTO, Ont. (Special)—For the first time science has found a new healing substance with the ability to shrink hemorrhoids and to relieve pain and itching. These results have been relieved with the inexpensive substance used in Bio-Dyne—the new discovery of Ointment, Suppositories or Solution.

In one hemorrhoid case after another, "very striking improvement" was reported—without the slightest trace of pain.

In one hemorrhoid case after another, "very striking improvement" was reported—without the slightest trace of pain.

Most amazing of all—this improvement was maintained in cases where doctors' observations were checked over a period of many months!

In fact, results were so thorough that sufferers were able to make the first time in many years. "Piles have ceased to be a problem"! And all these results were achieved by this new healing substance with the discovery of Bio-Dyne.

Today, in many cases, Bio-Dyne is in wide use for healing injured tissue in all parts of the body.

The new healing substance is now offered in suppository or ointment form called Preparation H. Ask for Individual Relief Preparation Preparation H Suppositories or Preparation H ointment with special applicator. Preparation H is sold at all drug stores. Satisfaction guaranteed or money refunded.

FARM TIRE SPECIAL

Replace those worn
Tractor Tires
NOW
WITH
DOMINION
Super
Grip Masters
Two 12x28x2 ply
Reg. $146.50 a pair
NOW ONLY
$99.95
— FREE MOUNTING —
BUDGET TERMS AVAILABLE
BUY NOW AND SAVE
Similar deals on all sizes of tractor tires.
14 BRIDGE ST. W.
DIAL WO 8-5575
DOMINION TIRE STORES
DOMINION ROYAL TIRES
OPEN FRIDAY 'TIL 9 P.M.

"This fading light plays tricks on you. If I didn't know better, I'd swear the paint was getting darker."

Believe Verwoerd Ordered Election on Wednesday Next To Ensure Strong Regime

Brian Barrow is a South African journalist now experienced in reporting on the problems of his country. In his story he discusses the issues in the forthcoming general election.

By BRIAN BARROW

CAPE TOWN (CP)—A white South African electorate will go to the polls Oct. 18 for the third time in four years.

No one except Prime Minister Dr. Hendrik Verwoerd really wanted this election.

After the referendum a year ago in which white voters chose to make South Africa a republic, they wanted a respite from politics.

But this did not suit Dr. Verwoerd, who has the knack of keeping one jump ahead of his political opponents.

He has said he is holding this election for two reasons — to ensure a strong white government for the next five years, and to give the electorate a chance to endorse his decision to quit the Commonwealth.

There is a third reason he hasn't mentioned. By playing the fears of the white voters he now can entrench himself in power for another five years. If he waited until his normal term of office ends in May, 1963, South Africans might have begun to feel the economic effects of the country's growing isolation.

SUBTLE CRY

His election cry this time is not, "Do you want your daughter to marry a black man?" It is something more subtle, designed to draw Afrikaners and Englishmen into one solid white camp.

It is the idea that the colonial powers have unleashed chaos and bloodshed on the African continent by granting independence prematurely to emerging black states.

He and his Nationalist party cabinet ministers are telling the electorate the only way to prevent violence in South Africa is to re-elect the government.

The facts are that, in comparison with Asia, South America or even the turmoil in ravaged Europe for 100 years, Africa's political revolution has so far been remarkably orderly.

Many people think only of Kenya, The Congo and Angola when they think of Africa. They forget that many other black states have achieved independence peacefully, the former French colonies, for instance, and Ghana, Nigeria, Togoland, Sierra Leone and, soon Tangan yika.

WAITED TOO LONG

The truth is that today about 180,000,000 Africans are making a moderately competent job of running their own states. Only about a tenth of that number—18,000,000—are at the moment making a hash of independence and they are in countries where independence was withheld too long.

Dr. Verwoerd is telling white voters to reject, as being too advanced, policies that could make the difference between a peaceful and violent change in South Africa when change eventually comes.

Not that enlightened policies are being offered by the main opposition group, the United party, led by Sir de Villiers Graaff.

The only party at present with a chance of forming an alternative government, United holds 53 seats in the House of Assembly compared with 103 for the Nationalists. Four other parties represent Cape Coloreds, persons of mixed blood.

The United party's policy of "orderly advance" is only a watered - down version of apartheid, the government's racial segregation policy. One of the United party's chief spokesmen has said: "We will discriminate against the non-whites but we will discriminate in a way which is just and fair."

It is the young Progressive party that offers the only policy the majority of non - whites would accept as a basis for future co-operation.

Led by an Afrikaner, Dr. Jan Steytler, the Progressives declare that merit, not color, is the only criterion of sound government. They are fighting a general election for the first time, contesting the 32 of the 160 seats.

South Africa's 12,000,000 non-whites are past caring about in traditional fight for power between the Nationalist and United parties. But they are watching with intense interest the fortunes of the Progressives.

They don't expect any Progressive candidates to win but if they get the support of a substantial number of white voters, non-whites will acclaim the result. To them it will mean that tens of thousands of responsible whites in this country reject racial discrimination.

Such a result might be insurance that when the inevitable change does come in South Africa it will not have to be a violent one. For in spite of everything that is said to the contrary, the majority of Africans want co-operate and they want their political evolution to be a peaceful one.

Arden

ARDEN — Mr. and Mrs. Patrick Sweeting and family of Toronto, spent the holiday weekend with Mrs. Sweeting's parents, Mr. and Mrs. Charles Gayford.

Mrs. Tena Ferrier of Ft. ..., Mr. and Mrs. Earl Lally of Ottawa, also Mr. and Mrs. Robert Galna and son of Brockville, spent Sunday with the former's son, Mr. Ivan Ferrier and Mrs. Ferrier at their cottage, here.

Mr. and Mrs. Roy Woodcock of Oshawa, spent the weekend at their summer home, here.

Mr. and Mrs. Elwood Loyst and family of Oshawa, spent the weekend with Mr. and Mrs. Lyle Loyst of Toronto, at the latter's summer cottage here.

Mr. and Mrs. Fred Thompson Joan and Allan of Belleville, spent the holiday weekend with Mrs. Thompson's parents, Mr. and Mrs. William Loyst.

Mr. and Mrs. Calvin Hawes of Belleville, spent Thanksgiving Day with the former's brother, Mr. Christopher Hawes and Mrs. Hawes.

Mr. and Mrs. William Barr of Oshawa, spent the weekend with the former's mother, Mrs. Jack Wormwith and Mr. Wormwith.

The blueberry crop will be salvageable in Newfoundland this year, but little else. Hay is a total economic loss, with yields in some areas being so low the farmers didn't bother cutting it.

QUEBEC SUFFERS

A Cross-Canada survey by the Canadian Press showed that Prairie farmers have not been alone in taking hard knocks from the weather.

For example in Quebec there was because in some places there has been no harvest at all, said a provincial agriculture department official.

In scattered parts of Quebec, weather has played hob with crops. Tobacco, apples, grain and hay suffered from rain, hail and wind. A department official said a "fantastic" number of claims for crop damage have been received but he would not reveal the number.

In general, though, crop yields for Quebec as a whole are expected to be down only slightly from last year.

Elsewhere outside the Prairies, it has been a pretty good year. Ontario had a potential record field crop in the making before [illegible] weather caused

Cross-Canada Survey

Prairie Farmers Not Alone In Taking Hard Knocks From Weather This Year

By DON HAMBRIGHT
Canadian Press Staff Writer

Allan Taylor is a 39-year-old farmer who has gone through two years of drought.

"I'm in the hole," he says "I just can't see how I'm going to get out of this without some kind of help. And the only thing that can help me now is money."

His comment was worthy of a farmer on the Prairies, where drought this year has cut the wheat crop to about half the size of last year's.

But in fact Mr. Taylor farms at Foxtrap, Nfld., and is one of eastern Newfoundland's most proficient vegetable growers. He estimates his two-year loss at $10,000—75 per cent of his crops, has been no harvest-labor shortage.

The blueberry crop will be salvageable in Newfoundland this year, but little else. Hay is a total economic loss, with yields in some areas being so low the farmers didn't bother cutting it.

QUEBEC SUFFERS

A Cross-Canada survey by the Canadian Press showed that Prairie farmers have not been alone in taking hard knocks from the weather.

For example in Quebec there was because in some places there has been no harvest at all, said a provincial agriculture department official.

In scattered parts of Quebec, weather has played hob with crops. Tobacco, apples, grain and hay suffered from rain, hail and wind. A department official said a "fantastic" number of claims for crop damage have been received but he would not reveal the number.

In general, though, crop yields for Quebec as a whole are expected to be down only slightly from last year.

Elsewhere outside the Prairies, it has been a pretty good year. Ontario had a potential record field crop in the making before [illegible] weather caused

LUCKY CROP — Clarence Nichols, inspecting the large seed corn crop on his 400-acre farm near Blenheim, Ont., is one of Canada's luckier farmers. His crop is one of the best he has produced. Rain and drought, hail and heat, wind and blight have struck various crops in Quebec, Newfoundland and the Prairie Provinces this year. (CP Photo).

BIG APPLE CROP

All Prince Edward Island crops are up from last year. In New Brunswick, the quality of potatoes in some areas has been reduced by blight but other crops are excellent.

The apple crop in Nova Scotia's Annapolis valley is the best in quality of recent years and the yield is up to 2,750,000 bushels from 2,200,000 last year. Said one shipper:

"The major part of the best eating apples have been sold or grown at excellent prices to pick."

Most of the grief is on the Prairies.

In Alberta, Agriculture Minister L. C. Halmrast—himself a farmer—said some farmers in the drought and hail area of southeastern parts of the province will have some difficulty in carrying on next year."

However, Mr. Halmrast said even those farmers will pull through reasonably well with revenue from cattle herds and provincial and federal aid programs.

HAILED OUT

One farmer who was hailed out told the minister: "I lost $18,000 in about 10 minutes."

However, the provincial agriculture department has been "agreeably surprised" by the harvest. Wheat production is expected to exceed 80,000,000 bushels for Alberta as a whole. Last year it was 100,000,000.

Saskatchewan's average wheat yield is about eight bushels an acre. Last year it was 20.7. The oats yield is one-third of 1960's 37.6 bushels. Barley is down to 19.3 bushels an acre against 27.7 last year.

Wheat protein content is high, though—14.5 per cent, third best in Saskatchewan history. More than the usual amount of wheat is grading No. 1 and No. 2. Oats and barley quality is high but there is too much protein in malting barley.

One of the few fortunate Saskatchewan farmers was Ole Turnbull, who has a large-scale operation at Kindersley in the west-central part of the province.

"For the first time in the 50 years this farm has been in production, we had more rainfall than the average amount in the district," he said.

Manitoba cereal crops will drop from the 10-year average of 160,000,000 bushels to about 78,000,000. Wheat production is down to 30,000,000 bushels from 62,000,000 last year.

Agriculture department officials estimate that to undo the damage of the hot, dry summer Manitoba will need six to eight inches of precipitation before next April 1 in order to replenish subsoil moisture.

"In some areas, crops do things you wouldn't expect," an official said. "There didn't seem to be any explanation for it. Some crops expected to yield 10 bushels produced 15 bushels. I don't know how they withstood the drought."

Why is this tire different from all other brands?

This is the Goodyear Custom Super-Cushion—the tire selected by most manufacturers for their new cars.

Why do we know it's *different* from all other brands in the same price range? Look at these facts.

Improved safety tread design puts more gripping power on the road. *Precision built* with the latest electronic equipment, for greater road stability . . . longer, even wear . . . made with Goodyear's exclusive *3-T cord* for superior body strength.

Result: *Big Performance Difference.* Road tests proved Goodyear's Custom Super-Cushion gave *14%* more mileage than competitive brands.

Think about this big difference when choosing new tires. Goodyear tires offer better value than any other kind. See us today!

We have Goodyear Tires as low as $13.95 without trade

TREPANIER TIRE

Goodyear SERVICE

FAST · EFFICIENT · COMPLETE

2 DUNDAS STREET EAST — DIAL WO 2-3059

NOW! All our new Goodyear auto tires are covered by a written road hazard and quality guarantee

THINK—and you'll buy GOODYEAR

Many Discount Fares are All-Inclusive — and provide bed, meals — even tips.

Canadian National WO 8-6469 | Canadian Pacific WO 8-7459

(ADVT.)

"Old at 40,50,60?" Man, Get Wise! Pep Up

Thousands are peppy at 70! So if you feel weak, low in energy, "old" at 40, 50 or 60, quit blaming it on age. If you want to feel years younger, try Ostrex Tonic Tablets at once. Also for debility due to modern day's lack of iron, calcium, phosphorus, vitamins and other trace elements. Pep up to feel years younger. Try Ostrex—for peppy, younger feeling. 3-day introductory size only 98¢. All druggists.

THE WEATHER
Thursday — Mainly cloud and much cooler.
Low 52—High 70

TEMPERATURES
Max. Min.
Today 71 54
One yea ago 58 40

The Ontario Intelligencer

Authorized as Second Class Mail, Post Office Department, Ottawa.

BELLEVILLE, ONTARIO, WEDNESDAY, OCTOBER 18, 1961

6c Per Copy, 35c Per Week

U.S. ASKS K. NOT TO TEST BIG BOMB

Order Algerians Out Of France After Bitter Riot

Three Moslems Killed, Hundreds Are Injured

PARIS (Reuters) — The French government today ordered the expulsion from the country within 48 hours of 1,500 Algerians who took part in bloody demonstrations here Tuesday night in which three Moslems were killed and scores of police injured.

Authorities also ordered 1,500 police into the city from outlying areas amid fears that the insurgent National Liberation Front (FLN) would organize attacks on police in retaliation against killing of the Algerians.

Police were building a total of 12 police demonstrators for questioning today following the demonstrations which took place in several parts of the city.

Some 30,000 Algerians took part in the demonstrations, called in protest against a recent police curfew forcing Moslem cafes to close early and "strongly advised" Algerians to keep off the streets at night.

The worst clash was near the Pont de Neuilly where police and demonstrators exchanged gunfire. The police claimed that demonstrators opened fire first and then they retaliated as the demonstrators attacked down the boulevard.

Sixty-two Algerians and 11 policemen were reported in the fighting throughout the city.

Authorities said that the hundreds of other Algerians were hurt but not badly enough to require hospital treatment.

Those arrested were questioned today in the Palais des Sports stadium in Southern Paris.

Those who cannot show valid identification will be sent back to Algeria.

Although calm was restored by midnight, a large armed security force was put on strategic positions around the Elysee Palace, Premier Pompidou and de Gaulle's official residence.

The demonstrations began in orderly enough fashion with Moslem slogans being shouted and then a demonstration hand-clapping.

One column of 2,500 Algerians attempted to come into the city centre from the northwest. Seven columns of Algerians were halted by a strong police force.

Other demonstrations took place on the Boulevard St. Michel in the heart of the Left Bank quarter, on the Champs Elysees, the Place de l'Opera and the Rue Saint-Lazare railroad station.

Chief Justice - Dana Porter Will Head Board

OTTAWA (CP)—Prime Minister Diefenbaker today announced the appointment of Chief Justice Dana Porter as chairman of a seven-man royal commission on banking and finance in Canada.

The other commissioners:

W. Thomas Beveridge, vice-president, Odlum Brown Investments Limited.

James Vaughan Gibson, St. Toronto, general manager, Bank of Nova Scotia.

Gordon L. Harrold, Calgary, chairman of the Alberta Wheat Pool and a director of the Alberta Federation of Agriculture.

Paul H. Leman, St. Montreal, vice-president and treasurer of the Aluminum Company of Canada.

Dr. W. A. Mackintosh, St. Kingston, professor at Queen's University, Kingston.

John G. Rhind, St. Hilaire, president of the Montreal Stock Exchange and Provincial Securities Limited, investment dealer firm.

Chief Justice Porter, 68, was a member of the Ontario cabinet for 14 years before his appointment to the provincial bench in 1951. He was attorney-general from 1949 to 1951 and provincial treasurer from 1945 to 1949.

The prime minister said Hamilton C. Nesbitt, Ottawa, will be secretary of the commission. An assistant secretary, presumably French - speaking Canadian is to be appointed soon.

Soviet Union Ready to Veto Katanga Truce

UNITED NATIONS (CP) — Harried UN officials trying to function without a secretary-general face a showdown over the UN Congo command as the cease-fire agreement with breakaway Katanga province.

Both Moscow and the entire Congo government warned they would challenge any attempt by the secretariat to ratify the agreement.

President Moise Tshombe's Katanga government meanwhile refused to release 200 UN gendarmes it is holding prisoner until the secretariat approved the truce pact.

Deputy Foreign Minister Valerian Zorin of Russia accused the UN Congo command Tuesday of bypassing the security council by agreeing on a truce with Tshombe and threatened to take the issue before the council. He demanded that the UN Congo force take action to end Katanga's secession from the rest of the Congo.

SEEK RUSH AID?

Congo Foreign Minister Justin Bomboko called a press conference in a hotel overlooking the cease-fire as "blackmail" by Tshombe's regime. Bomboko hinted the government would seek Soviet aid to smash Tshombe's regime unless the UN acted against him.

Today's Chuckle

Middle age is that age when you've got to stop kidding and begin to admit you're bald they can't recognize you.

THE WEATHER

Synopsis— Strong northerly winds will spread cooler air and clouds into central districts of the province this afternoon and across Southern Ontario by late this evening. The prospects for Thursday are for mainly cloudy skies over most of the province with afternoon temperatures ranging from around 60 in the north to the 70s in the south.

Reuther Tries To Avoid Strike

DETROIT (AP) — Walter P. Reuther has indicated he is trying to wind up labor contract negotiations in the auto industry without calling a strike at the Little Rocket of the Big Three automotive family — Chrysler Corporation.

The United Auto Workers president quit - pedalled strike talk Tuesday when he personally called command of the final round of bargaining with Chrysler.

Would Cache 2-Year Food Supply In U.S. for Use in Event of War

WASHINGTON (AP) — A scientist suggests the United States build up a "national food reserve" big enough to last two years should be available within early warning distance of every American in the event of nuclear war.

Dr. Harrison Brown of the University of California, speaking Tuesday to a conquest institute of the National Research Council, said a $15,000,000,000 crash program to stockpile food would be easily distributed.

Brown said: "It will not be too much to follow the Biblical admonishment that the seven lean years will follow the good, in line with the ancient Egyptians, let us take 30 per cent of each year's crop and store it—assuming we can get agricultural production up to such a level.

"In the age of nuclear weapons the United States is perhaps the most vulnerable of the great nations of the world to the dependence of her agricultural complex upon industrially supplied fertilizers, fuels and machinery.

"Consequently in case of large-scale nuclear combat with primary targets being our concentrated industrial establishments, agriculture, even though widely dispersed, will become paralyzed immediately."

RED CONSUMERS PROMISED GLUT IN TWO DECADES

Output to Be Twice That of Free World

MOSCOW (Reuters) — Nikita Khrushchev today drew a Utopian picture of life in the Soviet Union within 20 years and confidently forecast the decline of capitalism as a world force.

The Soviet premier told world and Soviet Communist leaders that in 20 years:

1. Russian industry will produce nearly twice as much as the whole non-Communist world turns out at present; 2. Communist production will increase five - fold; 3. Russian workers will have the shortest working day in the world; 4. Free modern housing and free public conveniences will be provided for every family; and 5. All disabled persons will be fully maintained at public expense.

The glowing forecast was made by Khrushchev as he outlined his new 20-year development programme to the congress of the Soviet Communist party.

CRITICIZES CAPITALISM

The political instability of world capitalism was incurable, he said, and the United States was becoming the epicentre of its growing economic difficulties.

He pointed to high unemployment figures in the capitalist countries of North America, Britain, Australia and Japan as a sign of the capitalist decline.

The American financial oligarchy did not have enough room to manage to implement its claims to the role of saviour of capitalism or even to dominate the whole world economy, Khrushchev said.

Khrushchev showed little sign of weariness from his marathon speech Tuesday as he re-

(Continued on Page 10)

Moose Played Fatal Game Of Peek-a-Boo

OTTAWA (CP)—This is the story of a moose who played a fatal game of peek-a-boo and lost in the end, it was said.

It was told in the capital Tuesday by two conservation employees, Mac Barnett of the unemployment insurance commission and Lorne Storey of the bureau of statistics.

On Saturday morning, while they were camping out on a hunting trip in Ontario's Algonquin district, they were awakened by the sound of moose at the moosejike bois in their tent—they hasn't bothered to bring a moose.

Barnett perked out—just as Mr. Moose was approaching.

Before the surprise could register on either man or moose, Barnett grabbed his rifle and felled the 1,000-pound animal with a bullet between the eyes.

MODERATOR NAMED

EDINBURGH (AP) — Dr. A. Neville Davidson today was named the next moderator of the General Assembly of the Church of Scotland. Dr. Davidson, 62, has been minister of Glasgow Cathedral since 1956. His appointment will last one year, but when the 1962 General Assembly meets in Edinburgh.

Mixture of Bad and Good Times Says of K.'s Talk

LONDON (CP)—The West today viewed with mixed feelings Nikita Khrushchev's two-pronged foreign policy speech Tuesday at the opening session of the Soviet party congress.

Most Western commentators expressed deep dismay over the Soviet Premier's announcement that Russia would explode a 50-megaton hydrogen bomb while at the same time wellcoming his offer to drop the Berlin deadline for a German peace treaty.

The London Times says the Russian leader's speech "contained the usual mixture of very bad and reasonably good passages."

"There is no military advantage to be gained in touching off so large a bomb," The Times says. "The only purpose behind the announcement is largely political. It is meant to frighten the world: to create fear of what may happen unless the Western governments accept the proposals to the Russians over Berlin."

The bomb announcement also brought expressions of alarm and anger from Japan.

Tokyo Asahi, a Japanese meteorologist, said "Radioactive fallout is certain to fall for the next 10 years as a result of these nuclear tests."

Shigesaburo Maeo, secretary-general of the ruling Liberal Democratic party, said Khrushchev's offer "showed no signs for genuine peaceful coexistence."

Indian government officials also were privately critical of the Russian proposal to fire a massive new nuclear blast, but as usual had no public comment.

Canadian Prime Minister Diefenbaker said the Soviet premier seemed to express a hope that Western talks with Moscow will be the point where communism ultimately will surrender. Diefenbaker said this was "indeed fantasy."

Four British parachutists invaded the Soviet Embassy in London and announced they would fast for three weeks until the Russians called off the bomb blast. British policemen carried them out of the building five hours later.

Radio Tirana, Albania, said Khrushchev "has not budged an inch" on the basic stance of Berlin.

Pravda says The Daily Herald, Khrushchev spoke "in the interests of the whole world" but when he spoke about his new bomb he was "back at his old game of trying to make our flesh creep."

Kickbacks Described as Way Of Paying Political Workers

QUEBEC (CP)—The director of purchases under the former Union Nationale administration described the kickback as a system of provincial purchasing as a way of remunerating political workers.

Alfred Hardy, now a Quebec transport department official, told the royal commission probing charges of corruption in the province's purchasing practices of the Union Nationale government that between July and August 1956.

He said he wanted to make clear that he had no responsibility designated any persons to receive kickbacks in the form of sales commissions on government purchases.

Mr. Hardy said some witnesses had implied he had responsibility for these commissions.

This was not the case. The director of purchases in Quebec had directly under his authority only the director and his two special cabinet.

Cecil Day, invest the system. It was established long before it took the job," said Mr. Hardy. He said the system had existed for hundreds of thousands of dollars in provincial government buying for years.

"It carried put ordinary," he said.

"I never condoned it personally. I never benefited personally. All of them were paid for political services."

Under the former newspaper man, appointed purchasing director of purchases in 1956 by Premier Duplessis, said he operated the kickback system from a

(Continued on Page 12)

Consumers Ask for Removal Of Tax on Drugs in Brief

TORONTO (CP) — Removal of the 11-per-cent federal sales tax from drugs prescribed for treatment of illness was urged Tuesday before the Canadian Trade Practices Commission in a brief presented by the Ontario branch of the Canadian Association of Consumers.

The brief was read by Mrs. F. E. Underhill, CAC chairman of legislation, on the second day of the commission's hearings here into the manufacture, sale and distribution of drugs.

HEARS DEFENCE

Earlier in the day the commission heard a stout defence of the use of brand names, rather than generic names, in the field of drug manufacturing.

Ralph H. Cumming, manager of medical products division of Cyanamid of Canada Limited, contended "before the public can use by manufacturers of brand names would "bring the price level half all approved of drugs."

Under persistent questioning by J. J. Frawley, counsel for the government of Canada, Mr. Thompson said that selling drugs by the scientific names of their ingredients would depreciate such firms of the benefits of their research and development and public are not useful means of treatment.

Mr. Frawley asked Mr. Thompson to supply a breakdown to the cost of a typical product divided into categories such as production, research and development, etc. Thompson expressed surprise at being asked to "dismantle my manufacturing structure and lay it bare to my competitors."

The agreement developed when Mr. Frawley cited figures showing the cost of tetracycline, which is produced by Cyanamid of Canada under the brand name of Achromycin.

He said the cost was 3644.15 a kilogram or $43.13 per 100 tablets. Mr. Thompson said the cost was close to that figure but varied from lot to lot.

Later, F. R. Macleod, counsel for the commission, said figures he had showed that American Cyanamid of Canada was selling tetracycline to the British Commonwealth at the U.S. at $201.12 a kilogram.

The hearing continues today.

Three Aspects Not Negotiable Says Minister

TORONTO (CP) — External Affairs Minister Green said Tuesday night in a television statement that Russia will test a 50-megaton nuclear bomb this month represents "a monstrous crime."

Mr. Green said he was alarmed at the prospect of increasing fallout from the blast.

In an interview following an address to the United Nations Association in Canada, he said Mr. Khrushchev had created "a destructive atmosphere" by his remarks about the bomb, in contrast to his "waving" a year ago.

The Soviet leader had the Soviet Union declare he would not insist on a Dec. 31 deadline for a German peace treaty if the West showed willingness to negotiate the Berlin and Germany problem.

Mr. Green said Canada feels that three aspects of the Berlin situation are not negotiable: Right of the U.S., Britain and France to be in Berlin; freedom and freedom of West Berlin residents; and free access to the divided city.

K. STATEMENTS HAVE UNITED WESTERN WORLD

-- Diefenbaker Says Premier More Reasonable

OTTAWA (CP)—Prime Minister Diefenbaker said Tuesday that Premier Khrushchev's statements in the last few months have united the Western world "to a greater extent than ever before."

Mr. Diefenbaker said reports that Khrushchev in his speech to the Soviet party congress in Moscow seemed to express a hope that Western talks by his been broken to the point where communism ultimately will surrender.

"He belief that there is division and division among the Western leaders is not reality, Mr. Diefenbaker said. "It is in the opposite sense."

On Russian intention to test a 50-megaton bomb and not to stop nuclear testing again, Mr. Diefenbaker said:

"It certainly believes that having done all he has done to bring about disarmament, having broken the pledged word of Russia on a moratorium, we should regard disarmament at the end of the month as worthy of consideration."

NOW REASONABLE

Speaking from a stand of Mr. Diefenbaker during a cabinet meeting, Mr. Diefenbaker said: "Khrushchev views had changed before and may change again "but he seems now to be more reasonable than has been customary."

Mr. Diefenbaker for signing a cease treaty with East Germany apparently has been postponed. He said a treaty with West has been more reasonable, but the problem of Berlin is that he himself is being more reasonable.

Mr. Diefenbaker, who in Sep. October, 1960, was the first Western leader to denounce Khrushchev call for complete abolition of colonialism every where, made a caustic appraisal Tuesday of the Soviet leader's latest criticism of Western colonialism.

"His condemnation of colonialism is rather ridiculous in view of the colonialism imposed by the U.S.S.R. not only in the Baltic countries, in central Asia, and in the Ukraine, but elsewhere.

New Method Taken to Spot Infringements

COOKSVILLE (CP)—Bylaw violators in Toronto Township will soon have to keep an eye on the sky after today. The municipality begins using a 35-foot high spotter building and zoning infringements from the air.

A plane carrying bylaw enforcers will cover the northern half of the 100-square-mile township every two weeks. Using a township map, they will be able to spot violations easily.

Using a plane instead of a car to comb the concessions will cut the process time from a week to about two hours. The cost is expected to be reduced by about 35 per cent.

What Did K. Mean by 'Probably' In His Reference to Big Bomb?

MOSCOW (AP)—Does Russia really plan to set off that 50-megaton hydrogen bomb or is it just in the "probable" stage? You can make your choice today from a reading of official reports of Premier Khrushchev's announcement.

The version given by Tass, the official Soviet agency, runs this:

"Khrushchev said the tests are nearly probably end with the explosion of a hydrogen bomb with a yield equivalent to 50,000,000 tons of TNT . . . by touching off a 50-megaton bomb they will test the device for triggering a 100 - megaton bomb."

That "probably" could be read to refute the claims of the Norwegian seismologists after the Novaya Zemlya explosion. And in the next breath, Khrushchev's statement apparently "nuclear explosion" . . . seems to take the conclusion right back again.

But according to Pravda, the Communist Party newspaper, Khrushchev said: "Probably we will explode a bomb . . ."

We have said that we have a bomb equal to 100,000,000 tons of

(Continued on Page 3)

Only Purpose Political One Is Assertion

UN Swept by Shock At K.'s Announcement

UNITED NATIONS (CP) — Shock waves have swept over the United Nations — from a bomb that has yet to explode.

Two 101 - member committees of the General Assembly today neared a showdown on nuclear tests and atomic radiation.

But the biggest behind-the-scenes topic of discussion concerned Premier Khrushchev's announcement that the Soviet Union plans to explode a bomb with the force of 50,000,000 tons of TNT, history's biggest blast, Oct. 30 or 31.

Delegates said Khrushchev's announcement should certainly spur support for a 25-country drive, spearheaded by Canada, for a global scientific study on atomic radioactivity and its hereditary dangers.

Debate resumes this afternoon on the Canadian resolution which Tuesday received strong support in speeches by delegates from Asia, Africa, Latin America, Europe and New Zealand. India expressed reservations but did say it does not oppose the measure.

The Canadian crowd was being debated in the special political committee which is a parallel body processing disarmament and nuclear tests and disarmament in the general assembly.

United States delegate Arthur Dean said in the nuclear debate, Thursday, that if the assembly called for a new unilateral moratorium on nuclear bomb testing it will find that it has been tricked and deluded by Russia.

He said Russia had timed the test series to coincide with negotiations in such a way that the end of the tests capped by a 50-megaton blast would coincide with a new UN appeal for a moratorium.

"It would mean that any such appeal would not affect the positive plans of the U.S. and Britain if they needed to catch up with Russian advances," Dean added.

Deputy Foreign Minister Vale-

(Continued on Page 12)

Amputees Call For Removal Of Maximum

TORONTO (CP) — The War Amputations of Canada Tuesday called for removal of the $2,580-a-year maximum on the disability pension payable to double amputees and other severely disabled veterans.

The resolution passed at the group's Dominion convention said the effect of the ceiling is that the pension for a man after a month pension for one leg and both legs is the same.

The convention was told that a Canadian veteran who lost both legs receives a pension of $2,580 a year, the same as the maximum pension plus attendance allowance for a double amputee, compared with $600 a month paid in the United States.

The attendance allowance is paid automatically and other disabled veterans who require special home care.

More Federal Support Asked For Education

OTTAWA (CP) — The Canadian Teachers' Federation today said one of the country's organized school teachers, pleaded Tuesday for federal grants in support for public education.

A brief prepared by the federation's research division and distributed here said that the federal government cannot ignore the "obvious differences" in provincial levels of educational standards of the various provinces.

COMING EVENTS

ANNUAL BAZAAR AND TEA, Bridge Street United Church, Wednesday, November 22nd. 2-5 p.m. 0-11-22

I.O.L. OF SOUTH HASTINGS District Lodge and Social Night, Oct. 20. Corbyville Hall, 8 p.m. Refreshments. Dancing to Ernest Bellerville. All I.O.L. and L.O.L. O.T.B. members requested to attend. 0-11-21

CHAS AND HERB ROBERT Melody Time at Bethel Chapel on Saturday and Thursday night at 8 p.m.

REGISTRATION FOR C.O.I.T. leadership training, Saturday, October 21, 9:15 a.m. at Belleville Collegiate Institute. 0-11-21

RUMMAGE SALE BY EASTMINSTER United Church, Saturday, October 28th, 2 p.m. Kitwash 0-11-18

WOMEN OF THE MOOSE SOcial Evening every Wednesday at 8 p.m. Dancing Arc in Crystal Room. Entertainment. 0-11-21

L.C.C.S. CLUB SOCIAL EVENING every Wednesday 8:15 Final start 8:30 p.m. Extra big prizes each week. Everyone welcome. 0-11-21

QUINTE SECONDARY SCHOOL Commencement, Friday, October 20th, at 7:30. 0-11-20

Advent of Colder Weather May Boost Recruiting Rate For Survival Training Course

Although only 30 recruits out of a quota of 1,000 have so far been secured for the national survival training course scheduled to commence at the Belleville Armouries on Nov. 6th, local militia officers feel that the advent of colder weather will boost the recruiting rate.

Lt. Col. Angus Duffy said today that the quota of 30 men had been recruited for the course at Belleville and Picton. Quota for the Belleville area is 800 and for Picton 200.

"On the surface it would appear that the recruiting rate is falling far short of our quota, but we must remember that the fine fall weather is keeping construction work on the move, while farmers are still busy with their farm work," Col. Duffy said.

With the approach of colder weather and increased unemployment is was expected that the recruiting pace would quicken.

BOOM START COURSES

In the meantime the local militia unit is proceeding with plans for the commencement of the national survival course at the Armouries on Nov. 6th.

Instructors for the course are being processed and these men will take a refresher course at Ongatlo this week-end.

Col. Duffy said, however, that the local militia unit was looking for instructors with the rank of lieutenant, sergeant and corporal with experience in civil defence work.

At Belleville there will be four six-weeks' courses with eight trainees each, while at Picton there will be four courses with 50 each. The courses will run through until June next year.

GIVING LEAVE

Col. Duffy noted the Ontario government was giving civil servants leave of absence to take the national survival course and he hoped this pattern might be followed by industrial plants and other firms in the Belleville area, which might be slack during the winter period.

The courses at Belleville and Picton will operate five days a week, Monday to Friday inclusive and Madoc will come to Belleville for the courses. Transportation will be provided.

Col. Duffy noted that trainees will receive over $60 per week and on completion of the course are not bound to continue in the militia.

"The hopes of course is that they will remain on in the militia or go into the regular army, but this is not a requirement. The trainees may drop out on the completion of the course."

Club Entertains Daughters Of Members

Kinsmanes tried something different yesterday when they had their first ladies' and daughters' dinner meeting. Close to 100 were present for a fine, light-hearted program under the direction of Ron Godden, chairman of the boys' and girls' committee, and the assistance of Staff McKenna, Knight Mayor of Wooler.

The program included a sing-song which everyone chirked, oinked, gobbled and rattled their way through in fine fashion, following this were two movies and a get-to-getting yes-sion which delighted the young ladies of the Kinsmanes.

On the serious side of the program it was announced by club president Bob Brain that the 1962 convention-in-charge was: president — George Hume; vice-president — Ralph Gerbasi; secretary — Wilf Mills; treasurer — Hal Floyd; directors — Bob Gerbasi, Dave Davison, Ron Keel, Don Macdonald, Leo McKee, Newt MacFie, Ken Gerbasi and Ron Hall.

It was reported that the third Key Club by-law sponsored by the local club will have its charter night this Wednesday evening at Moira Secondary School. Members were also advised that the last wiggon at the Plowing Match had produced $67.97 for the club's projects.

Trenton News

By HILA HUNTER—Phone 3-2329

Start Work On New School For Retarded

TRENTON — On Thursday, Oct. 5th, the sod was turned on the new retarded children's school site. The school will be built on Highway 2, west of the Trenton-Quinte overpass.

The contract for the construction of the school, which will serve the Trenton-Brighton co area, has been given to the firm of Mirosz-Lansing and Associates for $28,640. Completion date is to be Dec. 31, 1962. It is expected that the children will be moved from the classroom in North Trenton school and from a private school room to the new school after the Christmas holiday.

A school board, comprised of C. E. McMullen, local inspector of public schools, Trenton, Prescott of Brighton and Jay Woodcock of Colborne, the Trenton school for the retarded, will consider all applicants for admission. Mrs. Ethel Faustle will be responsible for school administration.

The cornerstone for the school will be laid in early November. On November 6th the local association will hold a social evening at Moira Secondary School. Members were also advised that the last wiggon at the Plowing Match had produced $67.97 for the club's projects.

Water Supply Proves Problem For Arena

TRENTON — The members of the Trenton Community Centre Commission met last week-end ways and means of improving the water supply to the arena at last night's commission meeting.

Bob Johnson reported that it had been necessary to switch off the water recently, while the intake pipe from the river was cleaned out. He said that Mayor Bell and Jim Ryan of the bed were drawn into the pipe and that unless the pipe was cleaned out at least once a month, this could result in the machinery being damaged.

Alternate means of supplying water were considered, including a well on the property; installing an evaporation tower (which would cost $2,500) and putting a 300-foot pipe out into the river channel.

Chairman Dan Senik will contact Cecil Alyea for advice on the matter.

Carl Weese reported that all plans for the arena had been sold or spoken for. Contracts for the dressing room have been prepared and are ready for signing. Mr. Weese said that the Junior "C" team has agreed to pay the regular price for ice rentals.

After considering more than $900 outstanding in accounts receivable, the commission decided to attempt to collect these bills, and failing that, to write them off. The board will authorize all credit extended in the future and review the accounts receivable each month. Infrequent renters will be invited to deal on a C.O.D. basis.

Mr. Senik said that while there was a deficit in gardens operations for the year, this was not as large as other years and that he hoped to break even on the year. He said that more than 600 people had used the gardens last September and that it was hoped this would continue.

9 DIE IN CRASH

WARRENTON, Ga. (AP)—A transport truck and a bus loaded with Negro cotton pickers collided here Tuesday night, killing nine persons and injuring six others.

L. Taylor Tells Impressions on European Trip

TRENTON — Len Taylor of Belleville was the speaker at the Trenton Rotary Club on Monday night.

Ronald Aykroyd, introduced the speaker, who is the chairman of public relations for Ontario with the Royal Canadian Legion.

Mr. Taylor outlined a recent trip to Europe, Mr. and Mrs. Taylor visited six European countries, including England, France and Germany. At the beginning of his address he stressed the point that any opinions voiced concerning present conditions in the countries which he had visited were his own personal opinions.

The speaker said that he had been proud to be a Canadian while overseas and said that the authorities in every country he visited said that the general feeling was that "Canadians were to be trusted."

Mr. Taylor said that West Germany no longer bore the scars of the war and he had been impressed by the way in which the Germans had carried out the rehabilitation of their country. He said that there was no resentment in this country and that the general attitude was that "Germany had won the peace."

Mr. Taylor illustrated his talk with colored slides of rural and urban scenes in England, France, Germany and Switzerland.

Charter president Bill Nouse was congratulated on his 39th birthday.

President R. D. McDonald told the members that he and four club members would report to the club on a recent Rotary convention in Toronto, next week.

Hold Hunters' School

TRENTON — On Monday night, Sgt. Gordon Steenburg, Trenton's safety officer and Dennis Aikins conducted a hunters' safety school in the town hall.

A capacity crowd of would-be-hunters was on hand to hear about proper use of guns while hunting, the handling of firearms etc.

On Monday, Oct. 23, the second meeting will be held in the town hall and this will be the last chance to gain this week's instructions said the officer in charge.

POLICE COURT HELD

TRENTON — In magistrate's court in Trenton on Tuesday, a Belleville resident gave a lengthy explanation as to why he had failed to report a change of address to the Department of Transport within six days of changing his residence. A fine was imposed. A Trenton resident, charged with driving while prohibited, and found guilty on the evidence, was given seven days in the county jail.

Rabies in Southern Part Of County Becomes Problem

Rabies in Hastings county especially the southern part is becoming a problem.

Infected cattle have died and herds have been quarantined.

A dog died after a fox on a Thomasburg farm became infected. A cat in Thurlow accounted for three.

A Tyendinaga farmer's bull died of rabies as did a cow that longing to a farmer near Tweed.

The Tyendinaga herd has been quarantined and another will go under quarantine today.

The Bancroft Fish and Game Club reports rabid foxes are making their appearance in the northern areas.

The township of Dungannon was reinstated a bounty on foxes.

Dr. Harry Burns of the Belleville Animal Hospital here said today that rabies has presented a real problem in this area for the past month.

Dr. Burns suggests that owners of pets should mark any change in the dispositions of the animals. This applies to wild animals too.

"I feel that people should be told of the danger. We in the Animal Hospital are keeping close check on pets. Change in attitude is a symptom of rabies," he said.

An official of the Belleville and District Fish and Game Club said this morning that the club has arranged with a veterinarian to go out by rabies in the southern and northern areas of Hastings two years ago.

At that time the government established rabies clinics in the areas.

Up to a few weeks ago foxes have been conspicuous by their absence.

Dr. J. F. McCorquodale and Dr. W. C. Laidlaph of the Health of Animals Branch Department of Agriculture could not be reached.

Two Cattle Breeding Bodies May Merge

The board of directors of the Eastern Ontario Cattle Breeding Association at Kemptville and the Quinte District Cattle Breeding Association of Belleville have announced the appointment of a sub-committee to study the possibilities of an amalgamation of the two bodies. The advantages of more economic operation and the good generated by pooling and using superior sires have initiated the idea.

The two associations are at present providing an artificial insemination service to dairymen in Eastern Ontario counties and sections of Western Quebec. Approximately 100,000 cows will be bred in 1961 in the area at present served. The amalgamation, if completed, could result in the largest artificial breeding operation in Canada, since a potential of approximately 400,000 cows exists in this section of Ontario and Quebec.

President of the Eastern Ontario Cattle Breeding Association is Charles A. Campbell of Glengarry and Dr. R. G. Smillie of Kemptville as manager. While the Quinte District Breeding Association has Russell Osborne of Newcastle as president and Dr. J. M. McLeod of Belleville as manager.

WANTS PROBE

CLINTON (CP) — The Huron County Federation of Agriculture announced Tuesday it wants an investigation into hospital accommodation under the Ontario government hospitalization plan. Federal directors said several patients within Huron County were offered a bed in the hall when the wards were filled — or as an alternative pay an increased rate for a semi-private or private room."

Man Suffers Skull Fracture In Accident

Lawrance A. Way, 32, milk deliveryman for the Frankford Dairy who was injured in a highway accident yesterday morning, is still in critical condition in Trenton Memorial Hospital, it was reported today.

Provincial police at Belleville said Mr. Way was delivering milk at a residence east of Frankford on the 5th concession of Sidney when his truck was struck from behind by a car driven by Clifford George Fillmore, R. R. 3, Belleville.

Mr. Way was standing at the front of his truck making change when the Fillmore car slammed into the rear of his truck forcing it ahead onto the lawn.

The injured man suffered a fractured skull and concussion as well as sustaining a broken shoulder and facial lacerations.

Mr. Fillmore told police he had not seen the truck in time to avoid the collision. Charges are pending against the driver.

The accident was investigated by O.P.P. Constable Robert Grieve.

Obituaries

PETER REID

Madoc Junction

WEST HUNTINGDON — The funeral of Peter Reid, Madoc Junction, was held Saturday afternoon from the Duffin Funeral Home, Stirling, where service in the chapel was conducted by Mr. George Dyson. Mr. Dyson also conducted the graveside service at the family plot in Eggleton Cemetery.

The many beautiful flowers testified to the esteem in which Mr. Reid was held in the community.

The bearers were Charles Hall, Fred Stapley, Bruce Stapley, Carl Bridges, George McMullen and Raymond Chambers.

MRS. FLORENCE A. MOORES

Mrs. Florence Rhodes, widow of James Rhodes, passed away in Belleville General Hospital, on Tuesday, October 10th in her 79th year. Born in Hungerford township, she was the daughter of Mr. and Mrs. Wm. Mam Porter, and had resided at Queensboro, Picton, Peterborough and Tweed, before coming to Belleville. During her Canadian National Railways, she was married to James Rhodes who passed away in 1933.

She is survived by a brother, Everett Porter of Frankford.

The funeral took place from the W. M. Bush Funeral Home, Tweed, October 12th, with her rector, Rev. E. R. Graves of St. James' Anglican Church, Tweed, in charge of the service. Interment was in Queensboro Cemetery. The bearers were: Messrs. Howard, Gregory and David McDonald, Lewis Stewart, Frank Wager, and Donald Bales.

WELLESLEY CHARLES STAFF

(Frankford)

Retired trackman with the Canadian National Railways, Mr. Wellesley Charles Staff of Frankford, died in Belleville General Hospital on Wednesday. He was in his 79th year.

Son of the late Mr. and Mrs. Joseph Staff, he was born in Eldorado but had lived in the Frankford area for the past 50 years. He was a member of the United Church.

He is survived by his wife, the former Ethel Harris. One brother Mervyn Best died several years ago.

Resting at the Rose Funeral Home, Frankford, the funeral service will be held. Further announcement appears elsewhere in this edition.

TOWERING DAM

GRANDE DIXENCE, Switzerland (AP)—Work has been completed on a gravity-electric dam 7,218 feet tall, which the government claims is the world's highest.

PINKSTON & LUSCOMBE

AMBULANCE AND FUNERAL SERVICE

DIAL WO 8-5725

60 Victoria Ave. at Church Street

BIRTHS

BRENNAN—At Trenton Hants, new Canadian Legion Hall, Trenton, on Thursday, Oct. 12th, 1961, to Mr. and Mrs. William Malcolm, 15 Wyatt Ave., Trenton, a daughter, Christine Elizabeth.

DEATHS

(CHANGE IN NOTICE)

MERRILL—At her home, Wooler, on Thursday, Oct. 12th, 1961, Ethel Rachel Merrill, 108 North Front Street, Belleville, beloved wife of Keith Kiss Russell; in his 75th year.

Resting at the John R. Bush Funeral Home, 33 Bridge East, Belleville, on Thursday, October 19th, from 2 p.m. to 4 p.m. and 7 p.m. to 9:30 p.m. Rev. C. W. Coleman and Rev. R. Graves will conduct.

Casket will be open in church on Friday, 1:00 p.m. until time of service.

Interment Belleville Cemetery. 017-21

BEST, Wellesley Charles. At the Belleville General Hospital on Wednesday, October 11th, 1961, Wellesley Charles Best, Frankford, beloved husband of Ethel Harris; in his 78th year.

Resting at the Rose Funeral Home, Frankford. Service in the church on Friday, October 20th, 2:00 p.m.

Interment Eldorado Cemetery. 017-21

WEAVER, Mary Louise. Suddenly at family residence, Campbellford, on Sunday, October 15th, 1961, Mary Louise Weaver, aged 19 years.

Resting at the Dafoe Funeral Home, Campbellford, on Monday, October 16th, 1961, from 2 to 4 and 7 to 9 p.m. Service in the chapel on Tuesday, October 17th, at 2:30 p.m. Rev. Robert Bell officiating. Interment in Mount Pleasant Cemetery, Campbellford.

Pallbearers: Messrs. Ronald Smith, Hazen Stalker, Donald Stalker, Ronald Stalker, Ronald Weaver and Lloyd Weaver.

Flowers gratefully declined. Instead, the Weaver Funeral Home, Trenton. 017-21

IN MEMORIAM

BEACH. — In loving memory of our dear father, Arthur A. Beach, who passed away October 18th, 1960.

What I would give if I could say, Still Dad, the same old way;
To hear your voice and see your smile,
To sit with you and chat awhile.
Sadly missed by daughter Dorothy and Vicla and son-in-law Howard.

GREEN — In loving memory of Kenneth Green, who passed away October 18th, 1960.

Remembrance is a golden chain,
Time may take but not break the chain;
To have, to love, and then to part,
Is the greatest sorrow of one's heart.
The years may wipe out many things
But the love stays on as ever.
The memory of you never fades,
Where we meet it is together.
—Ever remembered by wife, Vivian and family.

CARDS OF THANKS

I wish to extend my sincere thanks to Dr. Ward, Dr. Wallace, Dr. Gerow and Dr. Bowerman, the nursing staff of Belleville General Hospital, especially Nurse Ward and Dr. Hoyle for many kindnesses shown me during my recent illness. Also to all my friends and neighbors for cards and flowers sent me during my illness and since my return home. I thank you all.

—Mrs. Nora Hoett.

We wish to express our sincere thanks and appreciation to the many friends and neighbors for the many acts of kindness and sympathy and for the beautiful floral tributes at the time of the loss of our dear husband and father. Special thanks to Dr. Ward, Dr. Wallace, Dr. Gerow, Dr. Bowerman, O.H.M.S., Rev. R. M. Davis and to the John R. Bush Funeral Home for their very efficient services.

Mrs. Ivy Russell and family.
Mr. and Mrs. R. R. Stokes and family.

SOME IN AND SAVE ON OUR

FALL DISCOUNT SPECIALS

MEN'S LUNCH KITS

With Vacuum bottle.
Reg. 2.99
Discount Special 1.99

RAY-O-VAC FLASHLIGHT

With batteries.
Reg. 1.49
Discount Special 99c

DELUXE PAINT & ROLLER KIT

Reg. 1.99
Discount Special 88c

ALADDIN VACUUM BOTTLE

15-oz.
Reg. 1.50
Discount Special 1.99

DISH DRAINER

Reg. 2.49
Discount Special 1.77

Whites HARDWARE

320 Front St. WO 2-4555

LISTERINE ANTISEPTIC

Cold Weather Special

NEW GIANT SIZE — 22-oz.
Regularly $1.49
20c OFF
ONLY $1.29

Stock up to fight colds and sore throat.

DIAL WO. 2-4551

Geen PRESCRIPTIONS
Drugs Limited FREE DELIVERY

FREE DELIVERY 'TIL 8 O'CLOCK

MONEY SAVING OFFER

Big 6 oz. Jar of

NOXZEMA

ONLY 99c

LIMITED TIME ONLY

DUFF'S - DRUGS

"Your Friendly Store"

WO 8-2923 .... Free Delivery

NEW! by Richard Hudnut

Fashion Set Hair Spray

Makes your hair behave immediately! Makes it stay in place securely! It's lanolin-soft... and natural too! FASHION SET coaxes curl... holds it longer.

DOLAN THE DRUGGIST

WO 2-3406 — FREE MOTOR DELIVERY

QUINTE SECONDARY SCHOOL

ANNUAL

GRADUATION EXERCISES

FRIDAY, OCT. 20th

7.30 P.M.

Quinte Secondary School Auditorium

EVERYBODY WELCOME

Clearance SALE

Our complete stock of Men's, Ladies', Boys' and Girls' Bicycles

BICYCLES

In brilliant metallic finish.
Reg. 39.95
Sale 34.95

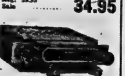

Custom in-dash, 12 volt universal

CAR RADIO

Aerial and trim plate included.
Clearance Price 39.95

BUDGET TERMS

DOMINION TIRE STORES
DOMINION ROYAL TIRES

14 BRIDGE ST. WEST

DIAL WO 8-5375

TORONTO STOCKS

TORONTO (CP)—Industrials moved into the spotlight and speculatives eased during moderate morning trading today.

Utilities, refining oils and liquors all contributed to the slight industrial gain, with rises ranging to a point gitting all three groups.

Utilities were strong on the heels of gains to Great Lakes Power, Gatineau Power, Shawinigan, Bell Telephone and Consumers Gas, while oils advanced behind gains to Alberta Gas Trunk A, Canadian Oil and Trans-Canada Pipe Line.

Lake Dufault, the copper prospect in Quebec's Norbec field which took off four weeks ago, today dropped 75 cents to $4.00 with volume of 110,022 shares.

Willsey-Coughlan, which owns property adjacent to Dufault and has followed the latter's lead in the run, turned over 83,300 shares and was down two cents at 19.

On index, industrials rose .19 to 303.63 and base metals .04 to 202.02. Golds fell .02 to 87.36, western oils .05 to 96.97, and the 11 p.m. volume was 806,000 shares compared with 768,000 at the same time Tuesday.

Base metals were higher in the senior list, with gains ranging to ¼.

Gold trade was weak and sporadic.

Tuesday speculatives and industrials alike had a poor session for the second consecutive day.

Lake Dufault teed off the morning session by dropping $1.85 to $3.85, but later recovered and finished at $4.75, down 25 cents. Dufault turned over 365,578 shares, while Willsey-Coughlan, which owns property adjacent to Dufault and has followed the Norbed field mine closely the last four weeks, was unchanged at 20 cents and traded 230,350 shares.

Canadian Dyno Mines, which took off last Thursday on rumors of a rich copper strike west of James Bay, was poor at the opening, but later regained some ground to finished at $1.32, down three cents, on a volume of 89,297 shares.

Industrials averaged their fest all day. Banks and financial institutions, utilities and steels all contributed to the general cheer, with widespread fractional falls predominant.

Banks and financial institutions were led lower by investors Syndicate A, which dropped 3% to 51¼ in light turnover.

The day's biggest individual loss went to U.S. Ford, down 4%.

On index, industrials fell .73 to 295.46, base metals .16 to 201.98 and western oils .46 to 97.02. Golds gained .30 to 87.38. Volume was 3,784,000 shares compared with 4,084,000 Monday.

The senior base metals list was generally depressed amid declining prices. Gaspe Copper dropped 25 cents.

Gold trading and western oil trading was light.

STOCK QUOTATIONS

(Stock Quotations Furnished by Barcuay & Crawford)
56 Bridge East

Members Toronto Stock Exchange
Belleville Office—Dial WO 8-5581
H. P. Wills, manager.

INDUSTRIALS

Abitibi 39¼
Alberta Distillories 23⅝
Alberta Gas Trunk 34⅝
Algoma Steel 48
Aluminum 27¼
Atlas Steel 33¼
Bank of Montreal 79
Bank of Nova Scotia 75¾
Bell Telephone 58½
Brazilian Trac. 36⅝
British American Oil 31¾
B.C. Forest Prod. 13⅜
Canada Cement 27½
Can. Breweries 51⅜
Can. Brit. Aluminum A 10
Can. Oil 34
Canadian Tire 53¾
Can. Pacific Ry. 28
Cockshutt Plow 13⅜
Cons. M. & S. 38⅛
Cons. Paper 45¼
Consumers Gas 32
Corby's "A" 15¼
Dominion Foundries 66⅜
Dominion Steel 11½
Dominion Stores 15⅛
Dominion Tar 18⅛
Ford (U.S.) 107
Ford "A" 153½
Gatineau 30½
General Dynamics 25¾
General Motors 51⅜
Great Lakes Paper 18⅛
Harding Carpets 13½
Can. Inc. B. of Com. 68¾
Imperial Oil 45⅞
Industrial Acceptance 31⅛
International Nickel 54
Interprovincial Pipeline 74
Jockey Clinn Ltd. 230
Loblaw Cos. "B" 11¾
Massey Ferguson 10¾
MacMillan B. and P. 17¼
Moore Corporation 46⅝
Page Hershey Tubes 68¾
A. V. Roe 7⅛
Royal Bank of Canada 76⅜
Shaw Water & Power 34
Seagrams 44⅛
Simpson's Ltd. 36
Steel of Canada 75⅜
Tor.-Dominion Bank 66⅝
Traders Finance 55½
Trans Canada Pipe 23¾
Trans. Mtn. Pipe 14¼
Union Gas 19⅛
Victoria and Grey 54
Walkers 54⅛

MINES AND OILS

Rio Algoma 990
Arcadia Nickel 43
Atlantic Coast Copper 110
Campbell Chib 733
Can. Devonian Gas 148
Can. Husky Oil 5¼
Coch. Willans Gold 445
Cons. Discovery 300
Cons. Halliwell 46
Consolidated Mic 65
Denison 290
Devon Palmer 54
Dome Exploration 23½
East Malartic 240
East Sullivan 182
Faraday 132
Falconbridge 49¼
Frobisher 10
Geco 21¼
Gunnar Mines 870
Hollinger 37⅝
Home Oil "A" 206
Hudson Bay M. and S. 34⅜
Hudson Bay Oil 14⅜
Kerr Addison 905
Labrador 36¼
Lake Shore 290
Matthews 81
Midcon 24
North Coldstream 17
New Senator 18
New Mylamaque 63
Nickel Rim and Smelt. 48½
Northern Canada 220
Noranda 50
Normetal 265
Okalta 23
Opemiska 646
Pacific Pete. 10⅝
Preston Mines 700
Prospect Airways 88
Provo Gas 200
Quemont 800
Rockwin 14½
Royalite Oil 19¼
Sherritt Gordon 490
Silver Miller 41
Sisone 194
Sleep Rock 700
Teck-Hughes 158
United Asbestos 615
Triad 175
United Keno Hill 11½
United Oils 138
Ventures 60¼
Walte Amulet 570
Beth Copper 115

TORONTO LIVESTOCK

TORONTO (CP)—Demand for slaughter cattle was only fair on heavy receipts at the Ontario public stockyards today.

Cow prices were .50 per hundredweight lower for the week and bulls prices were firm.

Veal calf prices were steady. Hog prices were steady and lamb unchanged.

Slaughter cattle 3004: choice steers 34.50 - 35; good 33 - 34; medium 30.50 - 32.50; common 16-30; good heifers 31 - 32 with sales to 32.50; medium 18 - 30; common 14 - 17; choice feeder steers 35-36 with sales to 37; good 33-35; good, cows 14-14.50; medium 12.50 - 13.50; common 11.50-12.50; canner and cutter cows 9-11; good heavy bologna bulls 18 - 19.50; common and medium light bulls 14-18.

Replacement cattle 1200: good light stockers 31-34 with stock calves to 36; economics, medium and stock heifers 16-30.

Calves 485: Choice 31; good 27-30; medium 23-26; common 19-21; bonars 14-18.

Hogs 304 Grade A 27.85-28.50.

Sheep and lambs 428: good handyweight 20; bucks 19.50; common and medium 8 - 18; feeders 16-18; sheep 3-10.

DOLLAR RATE

MONTREAL (CP)—The U.S. dollar was at a premium of three per cent in terms of Canadian funds near noon today. Tuesday the noon rate was $1.03.

Pound sterling $2.80 1 - 16, up ¼.

WHAT DID

(Continued From Page 1)

of TNT. And this is true.

"But we shall not explode such a bomb, because if we explode it, even in the most distant places our window panes could be broken. . .

"But, in exploding a bomb equal to 50,000,000 tons of TNT, we are thereby also testing a device for the explosion of the bomb of 100,000,000 tons of TNT."

This part of Khrushchev's speech was not in his prepared text, and it was omitted from all news broadcasts on Moscow radio and television until late last night.

Most Western newspaper men present at the party congress agreed Khrushchev said the Soviet Union would explode a 50 megaton bomb.

The British Broadcasting Corporation said Soviet jamming stations changed a blackout on British and American news broadcasts to Russia, at least until today.

REDS CAMPAIGN

RIO DE JANEIRO (AP)—Brazil's outlawed Communist party has opened a campaign to regain legal status. Its members say it is reported to have dropped to 30,000 from a 1947 high of about 120,000.

William Moore (left) of Cherry Valley and Diane Gorsline of Demorestville, hold the trophy they won while representing Picton Kiwanis 4-H Potato Club at the 32nd annual competitions at Ontario Agricultural College, Guelph. They defeated ten other Ontario teams to capture the provincial potato judging title. The trophy was presented by the Ontario Soil and Crop Improvement Association. (Hodgson)

Independent Retailer Still In Best Position for Success Sales and Ad Club Told

The small independent retailer is probably in the best position for success of any retailing operation in Canada today or in the future if he utilizes his unique advantages to the full and operates his business in an efficient and orderly manner Retail Sales and Ad Club members were told by their guest speaker, retailing expert Harold Schaffer of the Ryerson Institute of Technology, yesterday evening at the Knights of Columbus Hall.

Mr. Schaffer spoke to well over 100 local merchants and businessmen as he outlined the position of the independent retailer in the world of both today and tomorrow.

There appears to be a threat to the existance of the independent not only from the introduction of discount houses in Canada but from the merger of such large retail chains as Hudson's Bay and Morgan's and the flow into Canada of United States retail capital and knowhow through such firms as Simpson-Sears, he noted.

The independent has already faced such crisis before and has come out on top, however, Mr. Schaffer observed. In 1930 the creation of chain stores and department stores were considered as heralding the end of the small independent retailer. In that year he held 69 per cent of the retail business whilst chain stores held 17 per cent and department stores 13 per cent. In 1960, thirty years later the independent retailer enjoys 70.5 per cent of the consumers' business with chain stores receiving 21 per cent and the department stores but 8.8 per cent, he advised.

Retailing is by its very nature a business which favors the small operator who can offer a "human touch and intimate interest" in his customers which no large establishment can achieve. He also has the advantage of being able to move faster to accommodate changes in retailing practice, merchandise and customer buying than can the large department or chain store. The compactness of his operation allows him to acquire the "feel" of his store and permits great flexibility in its operation, Mr. Schaffer said.

LOCATION FIRST

Recent consumer attitude surveys in the retailing field indicate that location, not price, is usually the first consideration of shoppers. "Price ranked fifth with only 17 per cent claiming this as a discounter's advantage" in a recent survey of discount house customers in the Kitchener community, the speaker reported.

"An independent can make a good living by locating right next to his largest competitor," Mr. Schaffer said. He does, however, have to meet certain basic requirements to attract his clientele. An interesting exterior, dramatically dressed windows and a bright interior are the first requirements to attract customers.

The handling and displaying of the merchandising available in such a fashion as to attract a customer to it, the service which the store employees provide and their interest in both their merchandise and the customer's needs constitute the rewards making an impression upon the customer, which will either make him want to return there or leave a pleasant experience or never return.

Small independent merchants who offer merchandise, environment and services which are beyond the capabilities of larger stores while utilizing such merchandising techniques as successful stores have proven will have an excellent chance of surviving for tomorrow's retail world.

They will also seek to create a store image based on the type of person they wish to deal with and the quality and range of merchandise which they wish to handle. Careful planning, policy-making and merchandising control are the most valuable tools which an independent merchant can use to build up a business which appeals to people and is able to stay apace of their needs.

Mr. Schaffer suggested that independent retailers could derive much useful information on these techniques either from studying good looks on retailing, taking short retailing courses such as offered by the Ryerson Institute of Technology or New York University, or discussion groups on common problems amongst local merchants or any combination of these.

ADOPT TECHNIQUES

"Every small independent should endeavor to use some of the interest assets as customer and personnel intimacy and the flexibility of operation that cannot be matched by big retailers. At the same time he should adopt the big store merchandising techniques and operating efficiencies . . . if he does these things properly he should not have to worry about competition in the new retail world. It will be his competitors who will worry about him", concluded Mr. Schaffer.

A brief question and answer period followed the speaker's address.

It was announced during the course of the evening by club president Don Barrett that it was the club's intention to again sponsor the effective speaking course for its members. Wally Partridge of the education committee stated that a retail sales clinic had been proposed by the executive. This clinic would be open to all local merchants and their sales personnel and would be held sometime before Christmas.

PRODUCE MARKET

TORONTO (CP) — Churning cream and butter print prices were unchanged Wednesday. Eggs were generally steady.

The egg market was unsettled on large, steady on other grades with offerings adequate to a light to fair demand.

Wholesale prices are quoted by the federal department of agriculture on Canada grade eggs, delivered Toronto, in five cases: A large 38; A medium 37-38; A small 33-35; B and C grades, no market.

Butter prices: Canada, first grade: Ontario tenderable 63; non-tenderable 61¾-62, in light trading; western 65% (unchanged).

Civic Bodies Are Represented At Conference

Two members of Belleville city council, as well as representatives from city hall and the Belleville Chamber of Commerce are in Peterborough today attending the Industrial and Municipal Relations Conference of the Lake Ontario Development Association.

Present from Belleville are Mayor A. McLean Hall and Alderman Jack Ireland as well as A. O. Drysdale, director of the Belleville Chamber of Commerce and president of the Ontario Chamber, local Chamber secretary, Earl Dickensheet, City Manager, J. R. Reynolds and City Clerk, Adam Stalker.

Mayor Hall and Mr. Drysdale will take part in a panel discussion during the conference.

Your United Appeal

Your contribution to the Belleville United Appeal helps support the Canadian Arthritis and Rheumatism Society in its national research, its services and its local Quinte Branch. Only pay a few if they can afford it but if full payment is to come financial hardship treatment is not denied. Your pledge helps provide care for the disabled when you give the United Way.

IF IT'S
Records
IT'S
Rolufs
332 FRONT STREET
BELLEVILLE, ONTARIO

YOUR
TRAVEL
AGENT
Rolufs
332 FRONT STREET
BELLEVILLE, ONTARIO

FOR
Cameras
AND
Film
SEE
Rolufs
332 FRONT STREET
BELLEVILLE, ONTARIO

Three-Man Panel Discusses Firearms, Hunting Question At Fish, Game Club Meeting

A three-man panel discussed and agreed on important questions relating to firearms and hunting at the October meeting of the Belleville Fish and Game Association last night.

The panel moderated by past president Bruce Carter consisted of Frank Dempsey, Peterborough Game Warden Jim Hardell Bowling, Ontario Provincial Police, Belleville and Government Firearms Identification officer, Land and Forests Department, Niagara.

The consensus of the panel was there be no increase in restriction of the sale of firearms and continuance of the hunter safety training program.

The discussion were heard by another "packed house"—of well over 300 members at the Club Canara. Interesting motion pictures were shown, door prizes given away and a Winchester rifle won by Bruce Wilson of Stirling Ont.

A presentation of two handsome wildlife oil paintings on tile in frames was made to sports editor Geo. H. Carver of the Ontario Intelligencer by the presidation of public relations efforts by the Association Don Smithman. Mr. Carver expressed his thanks.

On the question "Are the restrictions on the sale of firearms sufficient?" the consensus was "registration of all firearms would be invaluable to us enemy if the country was invaded." He advocated the teaching of handling rifles to youngsters. If this was carried out to the maximum there would be no necessity for strict sales."

Mr. Ferguson agreed that hunting education was a big factor. His department had found that the greater majority of hunting accidents could be laid at the feet of adults who should know better.

The panel concurred in the restriction of ammunition to that of war surplus weapons at low prices, also the use of hard-nosed ammunition.

COME FROM ABROAD

These guns, it was pointed out, come from various countries are in bad shape and serious for game hunting. Mr. Thompson would like to see a complete ban of the sale.

Mr. Ferguson said his department frowned on the use of hard-nosed ammunition. It would have nothing to say if rifles are in good condition nor could it say anything about restrictions.

Corporal Howring agreed that .303 ammunition was dangerous. "Why use a .303 bullet to kill a rabbit when it can travel two miles and kill a human".

The panel also concurred in a discussion on "Is the age of 15 too low to obtain a gun licence and is hunter safety training effective?"

Mr. Ferguson felt a year would not make much difference since if a youngster is getting knowledge through the safety courses. He felt it was a step forward for hunter safety. Fatality statistics of last year reveal, he said that 85 per cent were adults who never had any safety training.

STRICTER ENFORCEMENT

On the question of reports of damage by hunters, Mr. Ferguson said it was a "touchy subject. The Department of Highways could claim damage to signs runs high. Convictions are hard to get. Farmers worried over cattle are putting an end to trespass' signs.

"The only cure" he said "is stricter enhancement of the law. Guilty persons should not be let off with a fine. The law should be executed to the fullest extent".

Corporal Howring did not think gun collectors were more access to the public safety. He did think criminals are interested in them. If he wants a gun, he wants only one. The corporal felt that teeth should be put in the law, such as making it an offence to carry small arms.

The only way to stop people using these guns is the stiffest penalty possible in every case using them for criminal purposes. He quoted a regulation requiring a sawed-off shotgun and rifles. These are illegal only when deliberately sawed off by the owner.

Answer to a query is it legal to carry a handgun while hunting brought a Lands and Forests reply that if the person has a licence and a permit to use the gun, it is not illegal to carry a handgun for hunting purposes.

DUKE SIGNS FOR TV

NEW YORK (AP) — The Duke of Windsor has signed with an independent television producer to take part in a series of programs about his life. Jack Le Vien said Tuesday the Duke would be his equal partner in the venture, based on the duke's memoirs. A King's Story, to be prepared for the 1962-63 television season.

FLOOR SANDING AND FINISHING
GLEN ELLIOT
181 Bridge Ave. WO 8-3888

BEN YANOVER

Local Business Man Appointed Executive Buyer

Ben Yanover, Mohawk president of the city, has been appointed Canadian executive buyer and merchandiser of the men's and boys' department for G.E.M. Private Department Stores. G.E.M. has just opened their new store in Toronto, the first link in a chain which will span the Canadian coast to coast.

Mr. Yanover, who was educated at B.C.I. and V.S. and the University of Toronto, operated his own men's shop here for seventeen years and for the past seven years has been a manufacturers' agent covering eastern Ontario. Mr. Yanover (known as "Red Ben") was a member of the Belleville Curling Club. The Belleville Lodge and as active participant in the activities of the Bay or Quinte Golf and Country Club, as well as many other organizations in this city.

Although Mr. Yanover will be travelling extravively throughout Canada in his executive capacity, his headquarters will be in Toronto, where he will be joined in the near future, by his wife who currently operates "The Children's Shop."

"By George, Belleville!!"

That Orbiting Space Capsule Is Broadcasting It Too. . .

GIVE THE UNITED WAY"

CAMPAIGN HEADQUARTERS OF THE UNITED APPEAL
100 FRONT STREET WO 2-8097

THE ONTARIO INTELLIGENCER
Ontario Established 1857 — Quebec Established 1857
Consolidated 1923
Published every Wednesday by THE ONTARIO INTELLIGENCER LIMITED
Belleville, Ontario, Canada
Subscription rates:
To all points in Canada except the city of Belleville, $2.00 per year.
To all points in the U.S.A. $3.00 per year.
Payable in advance. Authorized as second class mail by the P.O. Dept., Ottawa and for payment of postage in cash.
Member of the Audit Bureau of Circulations. Member of the Canadian Press. Member of the Canadian Daily Newspapers Association. Member of the Ontario Provincial Publishers' Association.

Cadet Training Old Issue

The founding convention of the New Democratic Youth of Ontario on Sunday passed a resolution calling for a strict enforcement of a provincial law making participation in high school cadet programs non-compulsory.

Quite frankly, we did not realize that participation was not compulsory. It used to be, or if it did not, then a certain cadet instructor we know got away with murder.

Cadet instruction has long been a thorn of contention amongst leftists, but we would have expected their opposition to such instruction would have declined.

Probably this leftist viewpoint's most significant contribution to Canadian political life is unknown outside one rural riding in Western Ontario.

It is removed from Federal politics Canada's first woman member of the House of Commons, and gave the House the man who was later to become Liberal minister of finance, and according to many Conservatives, the man mainly responsible for "tight money."

Miss Agnes Macphail was first elected to the House of Commons by the farmers of South Grey in 1921, when she was a young school teacher. She survived what her friends regarded as an open-and-shut case of gerry-mandering when her riding, mangled by redistribution, became Grey-Bruce, defeating the sitting Liberal member of Bruce South Bruce, Dr. W. A. Hall. The first real challenge to her hold on the electorate came when a young lawyer, Walter A. Harris, set up shop in the village of Markdale.

Mr. Harris, besides a quick wit and a nimble tongue, had the advantage of having a wife who was the daughter of the late J. J. Morrison, one of the old stalwarts of the United Farmers of Ontario, the organization which gave Aggie her start in political life. But it is doubtful whether this would have prevailed against Miss Macphail had she not had the indiscretion, in the first part of 1939, to repeat one of her many scathing remarks about cadet training in high schools.

In September of 1939 Canada went to war. Memory of her remarks was still vividly alive in the riding when a Federal election was held early in 1940. Walter Harris defeated her. It was the conviction of many of those best acquainted with the voting habits of the riding that it was Miss Macphail's remarks on cadet training, as much as anything, that brought about her downfall. Harris, wounded at Caen, later become minister of finance, a position he held until the Liberal debacle in 1957, when he lost his seat and retired from active politics.

It Has Happened Before

Dr. Kurt Glaser, associate professor of government at South Illinois University, is quoted in "The Bulletin," issued by the information office of the German Federal Republic (West Germany), as denouncing those who would recognize East Germany or accept the Oder-Neisse line as the boundary between Poland and Germany.

Much of what Dr. Glaser says, with respect to the advantages of retaining "bargaining points" until a full-scale German peace conference is held, is hot unreasonable.

We do think, though, that Dr. Glaser is guilty of precisely the error of which he accuses those of opposite viewpoints, failure to be realistic, when he makes a the major point of his contention that "peace in the communist jargon, is simply a state of affairs in which the international class war is conducted without open military hostilities."

Many people talk as if this state of affairs were something entirely new.

Is it not a fact that, during most of the so-called periods of peace, nations have been seeking to best their rivals by methods other than open warfare?

It is certainly true that the communists carry this "peaceful" warfare to an extreme, but nevertheless, to those who believe that competition is in itself a beneficial state of affairs and promotes efficiency and progress, not all of the strife is undesirable. It can stimulate our growth, by forcing us to adopt the best methods of production and distribution. As for the rest of the Reds' "peaceful" efforts to beat us, they can be endured, as other nations throughout the ages have endured the machinations of bitter rivals during the pauses between wars. The difference today is that war is no longer available as an acceptable alternative to struggle "without open military hostilities."

Make the most of your regrets. To regret deeply is to live afresh. — Henry David Thoreau.

Charity begins at home and justice begins next door. — Dickens.

Strictly Personal

Excess Effort Common Cause Of Failure

By ERNEST J. HARRIS

A few weeks ago, I watched a group of novice water skiers trying to stand upright behind a motor boat. As they kept falling, their instructor kept telling them that they were tightening up too much and "trying too hard."

It reminded me of a wager that Charles Darwin once made with a roomful of college students. All of them had insisted that they absolutely must succeed whenever they inhaled snuff.

So Darwin picked five boys out of the class and bet them a shilling each that they would, at most, if they took a pinch of snuff in the normal way. All five accepted the bet, took the snuff and knocked themselves out try, ing to succeed. Darwin won every bet.

What he was trying to prove to the class was the basic psychological fact which most people fail to understand, that when we try too hard to do something, we invariably succeed.

This is true in sports, business and in personal relations. The beginning golfer fails to drive far because he is too tense and determined to do everything exactly right. he sometimes has a prospect because he never knows when to stop putting his pitch — he goes on and overwhelms his product.

Indeed, the case for a certainty that if the boys concentrated on inhaling their snuff they would be psychologically unable to — even though snuff normally brought on a violent sneezing bout before the dainty term "inhale" could be completed. It is recognized that our mental attitudes influence our reactions more than we think.

What doctors delicately call "the will to get well" is a result of wanting too grimly to succeed and to live up to anticipations and expectations: thus they are defeated by the very grimness of the desire.

It is, admittedly, hard to be casual and relaxed when something we deeply desire but in the end it is the only fruitful attitude. It is the attitude of the get what he wants; but a wise man wants to enjoy his life, not of his achievement. Many sharp men accomplish what they set out to do, but their successes are side to side, to enjoy it, because the strain of achievement has permanently crippled them for relaxation and unconcerned joy.

When we are determined to make a good impression, we usually make our worst impression, for it is then that we lose whatever spontaneity and natural charm we possess. As for those who try too hard to be good — we have all been bored by them because sour and self-right-eous, and because grimly pursued turns the purveyor into a prig and a Pharisee.

Made Silk Of Sow's Ear

St. Louis Post-Dispatch

There is almost no challenge to which some human beings will not respond. Witness the case of Arthur Little, Cambridge Mass. Mr. Little pondered the saying, "You can't make a silk purse out of a sow's ear". He decided that he could. He put researches to work on the problem. After experimenting with thousands of sows, Mr. Little emerged found a way to make ears into synthetic silk, and from this they were a purse and presented it to the Smithsonian Institution in Washington. Which proves, among other things, that the only useless part of a hog is the squeal.

STRENGTH FOR THE DAY

DR. EARL L. DOUGLASS

PURPOSE AND WILL POWER

Some people are apparently born to be builders. To use the expression of a poet popular some years ago, they "think in gold and dream in silver; imagine in marble and in bronze perceive."

In thinking of builders one naturally thinks of the great Greek, Pericles, who was largely responsible for the glorious architecture of Athens. We think of such men in modern life as Carnegie and Ford. These are men who are born with the capacity to create and build.

But in every village and town in our country or any other there are men who are naturally builders. They start with nothing and end up with perhaps a small — or perhaps not so small — fortune. They clerk in a store and end up by owning it. They begin the practice of a profession in a little office and end up by being one of the great men in their field.

Much of this is due to heredity. The influence of parents upon children and other being certain innate capacities of leadership. But a bove everything else, will power, and inflexible purpose are the things which make an ordinary man a builder. Other men about him have a standard growth or will in the first strong emulsion, but he goes on and grows on. He is a builder. He has the resourcefulness-the stuff-in him.

Birth? Good fortune? Hard work? Yes, all these to a certain extent. But above all else, purpose and will power.

LOOKING BACKWARDS

GLEANINGS FROM OUR FILES OF BYGONE YEARS

20 YEARS AGO

October 18th, 1918

With fields of the district heavy with the gold of one of the best pumpkin crops in years, canning factories of the district are busy on pure serving specifications, are said, to be in the vicinity of six-dollars per ton.

Prov. Constable Price Morris, now of Peterborough and formerly of this city, does not believe that the fish stop biting at the end of the official season. His belief was substantiated over the weekend when in company with his son Willy and nephew Emile Morrison of South Bay, he hauled in three pike aggregating fifteen pounds. The largest tipped the scales at three pounds and for good measure a seven-pound dog-fish. From South Bay waters.

Mrs. F. A. Gilmour has received a cablegram from her husband, Gunner Gilmour, announcing his safe arrival in England.

Gunner A. E. Glover, son of Mrs. P. Glover of East Moira Street, has arrived safely in England according to word received from the city.

Sergeant John Hagerman has cabled his wife and parents of his safe arrival in England.

Mrs. Gandolf Ashley has received a cablegram that her husband, Gunner Gandolf Ashley has arrived safely in Great Britain.

30 YEARS AGO

October 18th, 1931

Mr. and Mrs. Ed Kellaway and Mrs. Charles Lloyd have returned home after spending a few days in Toronto.

Mr. George Holton and Mr. Alfred Holton of New York City, well-known old Belleville boys, are spending a few days in this city renewing acquaintances.

Mrs. J. D. Ford of Toronto, formerly of this city, who has been visiting her daughter in London, Ont., for some time is at present the guest of Mrs. J. McCarthy of Everett Street.

Mr. John Elliott and Lieut.-Col. W. H. Pontifex are elected members of the executive committee of the Ontario Associated Boards of Trade and Chambers of Commerce at the annual meeting in Windsor. They both are past presidents of the Association.

Mr. Maurice Goldsmith of North Bay is visiting friends in the city.

Thomas A. Edison, the great inventor, died at his home in West Orange, N.J., early this morning at the age of 84 years.

40 YEARS AGO

October 18th, 1921

Mr. and Mrs. Joshua Laug of Dunbar Street, celebrated the 25th anniversary of their wedding on the 17th of this month. They were married in the Dundonald Abbey, Dorsetshire, England, the Abbey which Sir Francis Drake is buried.

The prize list of the London, Kingston & Pacific Show sets forth that the first three places in the chicken classes does not exceed First prize went to the Mountain View Chase factory at Ameliasburg, Prince Edward County.

Mr. E. Gon Porter was the unanimous choice as candidate of the Conservative party in the next election, at a largely attended convention in Stirling. The following officers were elected: President—John Sergeant of Sidney township; Vice-presidents: C. S. Rollins of Cox Hill; Mrs. George A. Reid of Belleville; treasurer — C. W. Thompson of Rawdon; secretary — Mrs. Charles A. Payne of Belleville.

50 YEARS AGO

October 19th, 1911

Messrs. J. Carroll, Harry Day and William Day of this city landed a 36 pound lunge from Osoga lake yesterday. It measured 53 inches in length and was caught trolling.

Messrs. W. H. Campbell, R. Fox, Gerald Green and Capt. Boman have left for the northern part of the county on a hunting expedition.

The many friends of Irwin Wallace of this city will be pleased to learn that he has passed his final examinations in medicine at McGill University, Montreal.

Mr. Charles Vander Water, who has the contract for the sewer work in the section of the new curling rink on Bridge Street, has commenced work on his contract.

Old Mishap Is Recalled

Montreal Gazette

Some half-century ago Prof. Ernest Rutherford, working in his laboratory at the MacDonald Physics Building at McGill, must have spilled some radium solution. Prof. Rutherford recently when a graduate student was walking through the building with a gaiger counter.

He found that the spot that there were three "hot spots" in the building, where the radium had been spilled. Though it was before the strength that could cause injury, the decontamination experts of the Canadian Army were called in to clean it up.

It was back in the early years of this century that Prof. Rutherford carried out his experiments into atomic physics in that building. There he won him fame. His honors were many. He was made a baronet, awarded the Nobel Prize and was appointed to the directorship of the Cavendish laboratories at Cambridge University. Beyond all these honors, he became one of the most significant figures in history, one of those who really inaugurated the atomic age. But it is an impressive reminder of some of the problems of that age that a solution spelled by scientist in his pioneering researches more than half a century ago should still be potent enough to ignite a gaiger counter. Getting rid of radioactive material is one of the greatest of problems; it has so long a life.

Prof. Rutherford, even though unintentionally, has taught this fact to later generation in the McGill laboratory, where his early work was done so many years ago.

UN Is Said Worth Saving

Chicago Daily News

As the United Nations moves deeper into what promises to be its most frustrating as well as critical session, many Americans are once more challenging the usefulness of the world organization.

There is no point in blinking at the debit side.

Premier Khrushchev views the UN as an instrument to be turned to the advancement of the cause of creating a Communist world. An amoral leader of an amoral order, he hardly gives Eisenhower the chance to appease about the worth and dignity of nations and individuals.

Cynicism is by no means confined to the Communist bloc. As of Aug. 31 the 300 members had paid only 67 per cent of their regular share, the cost of their commitments to the UN Congo force, and 46 per cent of what they owed for stabilizing the first emergency forces in the Middle East. Without the disproportionate contributions of the United States the UN would be bankrupt.

Notwithstanding, the deadbeat nations have no backing for their refusal to pay. Full privilege of membership, effecting the forum to pile calumny upon the nation that pays eight times as much as any other nation seeking to repeal the principles of the charter and abolish the freedom of all nations.

Now many of these nations are rallying to the Soviet effort to paralyze the executive arm of the UN. They want a bandit China on the Security Council, a step which could end forever the hope of the United Nations being an instrument capable of enforcing the rule of law on earth.

So it is necessary to face the possibility that in spite of the utmost efforts of the United States and other civilized nations who stand with her for freedom, the Soviets may bring down the whole structure.

But it is also prudent to assess the UN's downfall would mean.

It would mean the closing of the forum in which governments of mankind has ever opposed to a world peaceable by law and reason.

It would sound the one sympbol of hope that stands tall and strong before the eyes of the world to see. Philosophers and politicians everywhere, as cynical as cushions to the blow, but they could not stem the despair that would settle over all civilized people.

It would close down the world's meeting place that has, for 18 years, drawn delegates from every quarter, not to settle differences at least to ventilate them and to keep world opinion alive, particularly the massive strength of the impulse for peace.

It would set back for decades, if not forever, the meagre foundation which the UN has been made toward universal disarmament, thus ensuring common cause against poverty and misery, as well as against war.

If the UN can't succeed, it can succeed. Change is an inevitable fact of life if there is time — the Soviet conspiracy, with its monstrous illusion of power based on human worth, will pass as surely as have all regimes that oppose and deny dignity.

To bridge that time is the task of the free governments, and if the UN can help serve this end, alone, it is worth saving.

These Vests Sell Briskly

Halifax Chronicle-Herald

Members of one London tailoring establishment are going to gauge the tenor of world affairs by the size of their back log of orders for vests. For one garment, this firm manufactures bullet-proof vests, and certainly a desirable commodity in some parts.

Many of us who thought of such clothing as existing commercially beyond the bounds of real life, to comes as something of a surprise to discover that the ladies, too, are considering the protective steel vests Savara frames. Heads of state and other vips occupy a large portion of the company's list of customers.

The vests, weighing 13½ pounds, undoubtedly are hot. Even so, it is not likely that they are nearly so hot as the political climate in which they are worn. Where unrest reigns, these bullet-proof vests are always in style.

To Your Good Health

'Water Pills' Can Help To Reduce Excess Weight

By Joseph G. Molner, M.D.

"Dear Dr. Molner — I am 30 pounds overweight and my doctor is giving me water pills because my legs and face swell up badly.

"If I don't take these for a week I gain five or six pounds, but I am afraid if I take them too long they will become a habit. My doctor seems to think I'll be all right after I have lost more weight. What is your opinion?" — Mrs. R. H."

First, the doctor is quite right; the loss of some weight will do wonders.

Second, let's talk about "water pills," which are one of the fairly new, and extremely important, medicines.

These drugs, called "diuretics," force the body to rid itself of the extra water which under various conditions collects in the tissues of the body.

They are not habit-forming, any more than aspirin. They have an effect on the system, getting rid of excess water.

So Mrs. R. H. should listen to her doctor, not to her neighbor about taking the drugs too long.

Several conditions can cause water to accumulate in the tissues — varicose veins, menstrual difficulty, heart trouble or kidney disorder. Since the old saying, "a pint's a pound, the world around," is a pretty correct, a drug that will get rid of five to ten quarts of water would means that weight will decline by four to six pounds. This is the reason why it has been "real weight." Just as prize fighters sometimes "lose weight" to "make the weight" for a fight, so can the rest of us shed several pounds by getting rid of water, whether by drugs or some other method.

This doesn't mean we have really "reduced" — but if there is excess water, it is a burden to the system, it should be eliminated. Note that I say "excess water." We need and must have enough.

TODAY'S TALK

By GEORGE MATTHEW ADAMS

HAVING A HEART

I have often suspected some people of having no heart at all, because they do not show evidence of it in anything they do, think or say.

I often recall what was said of George Eastman, the founder of the Kodak company, after news of his death, by one of his close friends. "He had a heart and used it at all times." I believe that it is why this brilliant young artist will be long remembered.

Some people are blamed for using their hearts too much — working them overtime, as one might say. But it isn't a bad habit.

There is a great deal of heart in the world. It only takes a big emergency to prove it. But the heart in most people isn't on call except a small portion of the time.

When a man puts heart into his work, into his friendships, into his ideals and into the very things he makes and sells, he buys by thoughts, there can be no evidence of it. Its utility, as to his freshness of life and its place.

You can send your heart on errands. You can send it along every beautiful road in life and set it to bring back the riches scattered along the way. For that heart can gather where the hands are unable.

I do not believe in "carrying one's heart on one's sleeve," as the saying goes, but I do believe that the heart should do business every day in the year.

The heart can make many a big emergency unneeded if it is kept clean and fresh by the sunshine. It will prove its beauty and increase in its capacity for love and service.

THE PACKSACK

By GREGORY CLARK

Now is the time of year to lean back and reflect upon the subject of delivery men. Milkdelivering, as you know, is the delivery men for the big department stores, the lads who drive the panel trucks for the neighborhood shops, the newsboys, the whole army of file for whom there must be thousands and thousands of big cities and hundreds in the towns.

Is there a more good-natured race than the delivery men? On the street, in the bus, in the groups and crowds that gather for shows, you you most certainly encounter a generous percentage of grouchy, ill-natured men. Where do they work? At what chores in our social and economic setup are these crabs employed?

None of them ever get a job with Eaton's and Simpson's, for delivery men for the big department stores. The lads who drive the panel trucks for the neighborhood shops, the newsboys, the whole army of file for whom there must be thousands and thousands of big cities and hundreds in the towns.

Is there a more good-natured race than the delivery men? On the street, in the bus, in the groups and crowds that gather for shows, you you most certainly encounter a generous percentage of grouchy, ill-natured men. Where do they work? At what chores

Putt-Putt Gondolas

Kitchener-Waterloo Record

Venice has outlawed outboards — o gondolas. The authorities reason quite logically; reasonable percentage of gondolas on a gondola was carrying mechanization too far.

By R. J. SCOTT

Farmers' Union Requests Crop Insurance Program Sponsored by Government

R.J. Graham Now Colonel General Staff

Lt.-Col. R. J. Graham, of this city, and Halifax, will be promoted to the rank of colonel and appointed Colonel, General Staff at Headquarters Eastern Command, Halifax on Oct. 16, Army Headquarters announced today.

Colonel Graham succeeds Col. R. L. Rutherford, of Winnipeg, who is retiring from the Army to take a position with the Emergency Measures Organization in Ontario.

Colonel Graham has been Assistant Adjutant General at Headquarters Eastern Command since 1959. An officer of the Lord Strathcona's Horse (Royal Canadians), he was commissioned in the Royal Canadian Armored Corps in 1939, serving in Britain, North Africa, Italy and Northwest Europe during the Second World War.

As a major he first commanded a Strathcona's squadron in Italy in 1943. He was awarded the Distinguished Service Order in 1945 for gallantry in action during the Northwest Europe campaign. Following the war Col. Graham attended the Canadian Army Staff College and was appointed to the staff at Army Headquarters on graduation. In 1948-49 he attended the Senior Staff College of the U.S. Marine Corps and became second-in-command of the Royal Canadian Armored Corps School at Camp Borden, Ont., on graduation.

As a general staff officer for air Arctic exercises Col. Graham served in the Directorate of Military Training at Army Headquarters, Ottawa, from 1951-1954.

From 1954-56 he commanded his regiment and was assistant attache and general staff officer responsible for liaison at the Canadian Army Staff in Washington, D.C., in 1956-59.

Col. Graham lives in Royal Artillery Park, Halifax, with his wife and three children. Born in Belleville, Ont., in 1913, he is a son of Mrs. George K. Graham of Trent Road.

His successor as Assistant Adjutant General will be announced later.

ANCIENT CITY

Palembang in Indonesia was the leading city of a strong Hindu state in the 8th century.

Members of the Hastings County Ontario Farmers' Union would like to see a government sponsored crop insurance program covering all types of risks with all administration costs and 50 per cent of the premiums paid by the Ontario and Federal governments.

This was the essence of a brief submitted by county union officers to members of a select committee on crop insurance who met yesterday in the council chambers of the Hastings county administrative building.

The committee headed by Hon. William A. Stewart, provincial member for Middlesex county, is holding a series of meetings across the province, getting the views of farmers and commodity groups on the feasibility of setting up a government sponsored crop improvement plan in Ontario.

The committee has future meetings planned for Kemptville, the Owen Sound area, and at New Liskeard in Northern Ontario.

OUTLINES ACTIVITIES

Attending yesterday's meeting along with the chairman Hon. W. A. Stewart and committee secretary G. R. Bagg, were members Rheal Belisle, Nickle Belt. R. C. Edwards, Wentworth; Stanley Hall, Halton; Peter Manley, Stormont; Ron K. McNeil, Elgin and Clarke T. Rollins, Hastings East; W. Elmer Sandercock, MPP for Hastings West, also attended the hearing.

Committee secretary G. R. Bagg outlined the committee activity to date, telling of trips to Michigan and Ohio states where government crop insurance has been in effect for 20 years.

In the United States the federal government administers crop insurance but in this country the provincial government has to be the administrative body.

To date only Manitoba has government crop insurance in Canada.

He said if government crop insurance was instituted in Ontario, it would be of the type offered in the United States which provided unit coverage for all hazards.

RECOMPENSE FARMER

He termed the plan "disaster insurance", which would recompense farmer for crop losses only when the yield was below 60 per cent of the long term average.

Under such a plan farmers would receive benefits amounting to the difference between the actual yield and 60 per cent of the average crop.

At present only private firms offer crop insurance in Ontario. There are 15 such firms offering crop insurance in the province.

Generally fruit and vegetable crops are not covered under the plan in the United States, it being found that such coverage was too difficult to administer.

In general premium rates for crops covered in the United States ranged from five to seven per cent per $100 average.

FARMERS SUFFERED

Clarence Graham, secretary of the Hastings County Ontario Farmers' Union, said in 1959, 55 farmers in the area had suffered heavy loss because of frost damage to canning factory corn, while occasionally canning peas were damaged by hail.

He felt crop insurance would be a good thing but admitted he was more or less a ready prospect for insurance schemes. In spite of this he admitted he had not carried crop insurance on his pea crop this year.

Harold Murphy, county director of the farmers' union presenting the union brief asking for Government crop insurance said that in time of disaster to the producer, all consumers should help to bear the losses of severe crop damage.

His union brief asked that all administration costs of a government crop insurance program be born by the federal and provincial governments, as well as 50 per cent of the premiums costs. The brief said that governments should establish a fund to counter exceptionally heavy losses when premium funds were exhausted.

COVER ALL COSTS

The brief asked that the proposed insurance cover all costs and all risks including drought, flooding hail, wind, insects, frost, heat, earthquake and wildlife.

Producers should be able to buy the insurance as a package covering all crops and have claims adjusted seperately for each crop The crop insurance should not be compulsory.

Mr. P. Manley, member for Stormont noted that such a broad coverage as suggested in the brief would mean very high premiums and he questioned whether farmers would be willing to pay even 50 per cent of the premium costs.

The same member felt that averaging crops over a 30 year period such as is done in the U.S.A. when insurances losses are calculated, would be unfair to the present day Ontario farmer who through modern farming practices had greatly increased yields. He suggested a 10 year average would be more fair.

REGRET EXPRESSED

Committe members expressed regret that specialized commodity groups were not represented at the meeting particularly when such groups could be expected to be more interested in crop insurance than farmers carrying on a more diversified operation.

W. E. Sandercock said he was greatly surprised that apple growers in the Prince Edward County area had shown no interest when the nature of their crop was such that a heavy windstorm prior to picking time could almost wipe out their entire season's effort.

The select committee chairman expressed his appreciation to farmers attending the meeting and assured the Farmers' Union brief would receive the committee's close consideration.

SELECT COMMITTEE MEETS — Members of the select committee on crop insurance met in Belleville yesterday. Above three members of the committee are seen with local Farmers' Union members Seated are: W. E. Sandercock, MPP, Hastings West; Hon. W. A. Stewart, committee chairman and secretary G. R. Bagg. Standing are: committee member Clarke T. Rollins, MPP Hastings East; Harold Murphy, county director, and Clarence Graham, secretary of the local Farmers' Union.

REPORTS PLAN TO WED

LONDON (Reuters) — The Evening Standard reports "preparations are well advanced" for a wedding of the Marquess of Blandford and Tina Livanos, ex - wife of Greek shipowner Aristotle Onassis. Lord Blandford, 35, is the heir to the Duke of Marlborough and was once a reported suitor of Princess Margaret.

Break Ground This Week For New $532,616 Addition To Moira Secondary School

Ground is expected to be broken this week for the new addition to the Moira Secondary School, authorized in connection with the Federal and Provinical government program for stepped up vocational training.

Cost of the new school addition, amounting to $532,616 will be fully covered by grant with no direct charge against local taxpayers. The Federal government will pay 75 per cent and the provincial government 25 per cent.

But despite the new Moira school addition, the Bay of Quinte District High School Board is still having growing pains and a special meeting of the board will be called in the near future to consider future shop accommodation needs. The additional shop accommodation could be provided at any time one of the three local high schools.

Previously this year the board authorized the purchase of 20 acres of property at the Ontario School for the Deaf as a site for a possible fourth local high school which might be required by 1965.

BUY 5 MORE ACRES

Now it seems the fourth high school might be required at an earlier date, and board members feel more than the 20 acres might be required. At their regular monthly meeting Tuesday evening, board members authorized the purchase of an additional five acres if this was considered advisable.

Due to insufficient inquiries, no attempt will be made this year to establish night school classes at the Quinte Secondary School.

Principal Leslie Reid reported a survey had resulted in about 70 interested persons in the Quinte-school area but potential enrolment in individual classes was not sufficient to warrant setting up classes.

A request from the Central Council of the Home and School Association to make an educational survey for their parent provincial organization will be considered by school principals and by the board.

WILL MAKE SURVEY

Also last evening Board members authorized the retaining of a local qualified engineer to make a survey of the ventilating system at the Quinte Secondary school gymnasium and gave approval for a drill instruction team from the local armouries to give the instruction to physical education teachers of the district.

A letter of appreciation will go out from the board to Moira Secondary School teacher, Gerald Boyce, acknowledging his contribution to the Hastings County Historical Society Museum.

Also the board expressed its appreciation to other local high school teachers for their efforts in connection with the recent International Plowing Match held north of Belleville.

Agricultural students were given permission for attendance at the Royal Winter Fair and the Quinte Twirlers Square Dance Club was given permission to use the Quinte gymnasium for class instruction.

FREE COHEN

SAN FRANCISCO (AP)—Mickey Cohen, onetime Los Angeles gambler, was freed on $100,000 bond Tuesday from Alcatraz Island prison where he was serving a sentence for income tax evasion. He will be free pending his appeal to the United States Circuit Court of Appeals.

THURSDAY OCTOBER 19th

is CREDIT UNION DAY

BLACK'S MEAT MARKET
"Belleville's Discount Meat Store"

ROUND, SIRLOIN STEAK
BONELESS RUMP ROAST lb. 73c

LEGS OF LAMB lb. 49c
Shoulder LAMB CHOPS lb. 49c
LAMB STEW lb. 15c

BONELESS STEW MEAT ..... lb. 59c | COOKED HAM ..... lb. 89c
FRESH PORK SHOULDERS ..... lb. 39c | SHOULDER PORK CHOPS ..... lb. 49c
FRESH GROUND HAMBURG 4 lbs. 1.00
WIENERS 3 lbs. 1.00 | Tulip MARGARINE 4 lbs. 1.00
ROLLED PRIME RIB ROAST lb. 69c

23 BRIDGE ST. EAST PHONE WO 2-0918

SHOP LIPSON'S BIG FALL...

SALE of SALES!

LIPSON'S PRICES SPEAK for THEMSELVES!
Shop and Compare — comparison will prove LIPSON'S PRICES ARE LOWER for the same or comparable merchandise than anywhere else in town!
SEE FOR YOURSELF!

Down, Down, Down go our prices as Autumn's Leaves Fall! We saved when we bought — Now you get the savings in this grand-daddy of all price - cutting events! Check each item listed here . . . read every page of our big Fall Sale of Sales circular mailed to every home in the district for more sensational savings! Hurry in!

Starts OCT. 19

70"x90" Ibex Blankets
Substandards of reg. $5.95 line!
Limited quantity on sale . . . hurry in! Soft, fleecy nap Ibex in double bed size of 70"x90". Slight flaws will not affect wear in least. While they last, pair ..... 4.66 —Second Floor

First Quality! 51 Gauge Nylons 37c pr.

Girls' Kar Coats
A sterling value at this price! Poplin and random cotton cord kar coats . . . quilted lined with attached hoods or concealed collar hood. Sizes 7 to 12 years. Rousing value, each ..... 7.77 —Main Floor Rear

36" Pyjama Cloth
Firmly woven . . . softly napped . . . wide choice of fancy stripes and allover designs in a wealth of colors on light grounds. 36 inches wide. Save, yard ..... 47c —Main Floor Right

Repeat Sale Men's 2-pant Suits 28.88

Boys' Duffle Coats
Big and burly . . . offering comfort and warmth at small cost! Heavy wool coatings in overplaid patterns . . . quilted lined with attached split hood. Sizes 8 to 14. Rousing value, each ..... 8.66 —Main Floor Rear

Kiddies' Lined Jeans
Fine wale corduroy jeans for kiddies 3 to 6x years . . . warmly winterized with soft cotton kasha. Half boxer elastic waist. A tremendous value . . . pair ..... 1.33 —Main Floor Right

Hi-Bulk Shaggy Orlon Cardigans Reg. $6.95 3.99

Save on Ski Suits
For the youngster 4 to 6x . . . Reduced from regular $12.95 items . . . you save $2.96 at this special sale pricing! Warmth without weight in 100% nylon warp fabric . . . in a big choice of colors. Quilted lined . . . zipper closure, etc. Waterproof . . . weather-wise! Sale Priced at only ..... 9.99 —Main Floor Rear

Misses' Capri Slims
100% rayon . . . soft and lustrous . . . well tailored for smooth, comfortable fit. Sanforized shrunk . . . big choice of attractive plaid patterns. 10 to 18. Special, pair ..... 1.88 —Second Floor

Tex-Made Candy Stripe Sheets 81"x100" 2.99 ea.

USE OUR LAY-AWAY PLAN!

Lipson's STORES LIMITED (1958)

SOCIAL and PERSONAL

The Canadian contribution at the I.O.D.E. International Fair held at Club Commodore, on Monday, was a demonstration of western style dancing by the Quinte Twirlers of Belleville, in their authentic western costumes, under the leadership of Mr. and Mrs. Robert Williamson.

• • •

Mr. Larry Black, Bridge St., received his Bachelor of Arts degree at the fall convocation at Ottawa University. He was president of the Arts graduating class, and is now attending Catholic College of Education, Toronto.

Weddings

ROY — FORESTELL

MARMORA — The wedding of Miss Agnes Helena Forestell, Reg. N., of Peterborough, daughter of Mr. and Mrs. William Forestell of Marmora, and Leo James Roy, son of Mr. and Mrs. Gilbert Roy of Peterborough, took place on Saturday, October 7th, in Sacred Heart Roman Catholic Church, Marmora, with the Rev. W. F. Healey officiating.

The bride chose a gown of silk peau de soie traditional with a basque bodice and skirt with wide pleats forming a chapel train, trimmed with Alencon lace. Her veil of tulle was a shoulder-length and caught in a cluster of white seed pearls. She carried a cascade of lavender-pink roses and stephanotis.

Given in marriage by her cousin, Mr. Lorne Forestell, the bride had as attendants Miss Shirley Flaherty, Reg. N. of Peterborough; Miss Edith Coates of Toronto, and Miss Patricia Clement of Marmora.

The maid of honor's dress was gold, and the bridesmaids were in rust peau de soie, all fashioned with bouffant skirts of unpressed back pleats and diagonal design at the front, caught with a tiny bow at the waist. Each wore a matching headdress and shoes and all carried cascade bouquets of white mums with white tulle ribbon.

Mr. Donald Roy was the groomsman and the ushers were Messrs. Benny Stothart and John Roy.

Michael Forestell, brother of the bride, was soloist and sang "O Sacred Heart", "Ave Maria," "Panis Angelicus" and "Mother at Your Feet Is Kneeling." Mrs. Hugh Brady was organist.

With the bridal party in the reception line was the bride's aunt, Mrs. Loretta Reynolds of Peterborough, who was wearing black-figured matin jersey with matching hat and black accessories, also the bridegroom's mother who chose a white and blue figured silk with white and blue and gloves and other accessories in black. Each had a corsage of white carnations.

For their wedding trip to points east, the bride wore a coquillon blue wool crepe dress with buttoned bolero top with Peter Pan collar. A white maribou cloche hat, white gloves, black shoes and purse.

Rev. W. Marsh To Speak Here

On next Sunday, Tabernacle United Church will celebrate its 151st anniversary with special services of worship at 11 a.m. and 7 p.m.

Coming as guest minister for these services will be the Rev. Wm. J. Marsh, M.A., D.D., minister of Central United Church in Stratford, Ontario.

Mr. Wm. J. Marsh was born in Newcountland where he attended Memorial University and became a public school teacher. From the teaching profession he entered the business world and spent several years in the field of Public Relations and Sales Promotion work in Toronto.

He is a graduate of Queen's Kingston, Ont., and in 1857 his book "The Christian's Task" was accepted by St. Andrew's College, England, as a thesis for the Doctor of Theology degree. His book "Look Up and Lift Up" published in 1960 has become popular in the field of devotional books.

Before going to Stratford Mr. Marsh was minister of Queen Street United Church in Lindsay, where he guided that congregation in enlarging the church to become a most modern structure. He has also written and conducted many radio broadcast series and is heard at every Sunday morning from his Stratford Church.

At the present time as minister of Central Church, Stratford, he is busy guiding his congregation in building a new $400,000 church which will be finished in mid 1962. Most of his services during the past two years have been broadcast from the famous Stratford Shakespearean theatre.

OLYMPIC STAMPS

TOKYO (AP) — The postal ministry now is issuing the first three of 20 special Olympic stamps in recognition of the 1964 Olympic Games here.

BELLEVILLE
UNITED APPEAL
Campaign Headquarters
180 FRONT ST.
WO 2-8097

Rally Day Held at Centre St. Church

Sunday evening Centre St. Church held its rally day service with a good congregation, with the pastor, Rev. Bousfield taking part.

Mr. Ronald Schamerhorn, Elon school superintendent gave call to worship and the invocation. The congregation sang "O Lord of Heaven and Earth and Sea." The responsive reading was led by Miss Beverely Balch.

The St. Andrew's Juvenet with a number which had a good lesson in it for all.

The leader for the "Prayer Litany" was Miss Patsy Morris. The Scripture Romans 15: 2-13 was read by Miss Lorraine Bleasley.

The Jr. choir sang "Jesus Stide Us Shine". Mr. Veasey told the children a story about a little girl with a smile; of how on her way to school one morning she met different ones such as the postmaster and others whose look discouraged they felt until the spoke or thanked with them. She had a big happy smile on her face which made them become more happy and forget their troubles, all because of a smile.

The offering was taken by Master Norman Jones and Master Elston Hawley.

The children presided at the piano.

The conclusion of the service was: The church is more than a building, a place to worship and for fellowship and where Jesus is in the midst.

Mrs. Schamerhorn then announced the closing hymn.

Mr. Veasey pronounced the benediction.

TO GO ON TRIAL

WALKERTON (CP) — Arthur Kendall, 33, of Bruce Field, Ont., will go on trial here Monday for the murder of his wife Helen, 32, whose body has never been found. Mrs. Kendall disappeared about July 31, 1952, while the couple and their five children were living in a cabin at Johnston Harbor, near the northern tip of the Bruce Peninsula.

Centre St. Church WA Holds Attractive Harvest Tea

Centre St. Church, Hillcrest, W.A. sponsored a delightful tea and bazaar on Wednesday evening in the church room. The weather being perfect for the occasion, a large number of ladies turned out. It was charmingly convened by Mrs. F. Stapley and co-convener, Mrs. D. Hodgings.

The flowers around the room blended well for the fall season. The president, Mrs. Longhurst, assisted by Mrs. D. Hodgings welcomed the guests at the door.

The bazaar was officially opened by Mrs. Veasey, who expressed her appreciation of how nice everything looked and for the time and effort the ladies had spent to make this event a success.

The large tea table was a point of interest, attractive with its navy lace cloth, and centrepiece being a horn of plenty full of fruit, at each end of the horn was a medium sized pumpkin candleholder, and at either end of the table, a swan full of autumn colored flowers and on both sides of the swans a baby swan candleholder with gold colored candles.

The small guest tables with their white luncheon cloths, centred by a maple leaf with miniature pumpkin candleholders with white candles. The pals yellow serviette tied with off the autumn color.

Presiding at the silver tea service for the first hour, Mrs. Vititer and Mrs. Veasey, second hour, Mrs. Boyd and Mrs. Empson.

SERVING

Those serving were Mrs. M. Hughes, Mrs. G. Murray, Mrs. J. Pratlis and Mrs. R. Shantik. Replenishing were Mrs. J. Lickfold and Mrs. P. Schamerhorn. Mrs. Batten made the tea, also assisted the other ladies.

Mrs. G. Wood was in charge of tickets at the door.

The different booths were most attractive, the candy table had many different varieties, conversed by Mrs. Wm. Hawley and Mrs. M. Vandenwetering. The touch-and-take table was conversed by Mrs. Bennett and Mrs. Knott Sr., and the sewing table by Mrs. Rylott and Mrs. Fergusson. This was a feature for the shoppers with its beautiful display of crochet and fancy work.

HOME BAKING

The home bake table, which was heavily laden with delicious food was a major attraction, conversed by Mrs. Collins and Mrs. Dreddy.

Thanks are in order to all who made this "Harvest Tea" and bazaar such a delightful event.

Modern Farm Methods Topic At W.I. Meet

MARMORA — Marmora Branch Women's Institute met at the home of Mrs. F. Sweet on Wednesday evening, October 11th with 14 present.

The president, being absent, Mrs. R. E. Neal presided. The minutes of the September meeting and financial report showed the following bills paid: Marmora Fair Booth; Marmora Agricultural Society, $15; Marmora Public Library a donation of $20. Balance on hand was $61.

A new member joined. The glove course is slated for one half day Oct. 3rd, 3rd and fall day Oct. 24 a.m. to 4 p.m. on October 24 and 25. As the class is not filled there will be room for several more to enter.

Mrs. H. P. Naylor gave an interesting reading on the uranium industry and the study of its uses into new compounds.

GUEST SPEAKER

Mrs. Neal, convener of agriculture introduced a successful agriculturist, as the speaker, Mr. Irwin McCoy, who spoke of the vast changes in farming from the days of the hand sowing of grain, broadcasting and the horse-drawn machinery, to the present modern methods with the high priced motorized machines. As a result of which is that nearly every farmer commuted to the some industry — and then they all wanted to thresh on Saturday! This was also overcome by a combine, a reaper and thresher outfit. Mrs. Neal, Mr. McCoy's talk was most interesting, interspersed with amusing incidents which happen in the course of farm life.

Mrs. Neal expressed the thanks of the branch.

A draw was made on a cake which was won by Mrs. F. Grant after which refreshments were served and a social hour enjoyed.

WEDDING INVITATIONS?
SEE
RONALD KEEL JEWELLERS
282 Front St. at Victoria Avenue

Women's Activities

W. M. C.

Frankford Full Gospel Tabernacle W.M.C. met on Thursday evening at the home of Mrs. D. Mallory. The president Mrs. Gerald Curry, welcomed everyone and opened the meeting. Devotions were led by and Mrs. Gordon Grant led in prayer. The secretarial report was given by Mrs. Fred Miller and thank-you letters were read for parcels received from "Bethel Home for Girls, Toronto," and Mrs. D. Ellis, Cobourg.

A new Ministry letter from the Rev. T. Sellwood, flying missionary for northern Ontario, was read by Miss Connie Wood and Mrs. Gordon Smith.

The boxes of clothing were sent this week to needy mission stations in Quebec. The next meeting and Dorcas Fund were received. The president read the Bulletin and prayer requests were given.

Mrs. Fred Spring brought the evening message from St. John's Gospel chapter 1 speaking on "The Lord's Harvest" saying in part "We, as born again Christians, must occupy till He comes and witness to those around us".

Mrs. J. M. Dube closed the meeting in prayer.

Refreshments were served by Miss M. Moore, Mrs. H. Phillips and Mrs. E. Partridge.

"Happy Birthday" was sung to Mrs. A. Watson and a time of fellowship was enjoyed.

Bride-to-Be Honored With Shower

WELLINGTON—Mrs. Gerald Gibson and Mrs. Clare Platt were hostesses for a miscellaneous shower in honor of Miss Dorothy Broadbridge, on Thursday evening recently at the home of her parents, Mr. and Mrs. Charles Broadbridge.

The living rooms were lovely with beautiful autumn flowers which were grown in the garden of Mr. and Mrs. Collier, the grandparents of the bride-to-be.

The ghosts numbering over 30 were greeted at the door by Mrs. Syd. Broadbridge. After a social chat was enjoyed, Mrs. Platt conducted two contests, with Mrs. Kenneth Lane and Mrs. Ralph Moore as winners.

Mrs. Gerald Gibson acted the honoree' guest at a table and briefly expressed best wishes for future happiness in her new home.

Dorothy was presented with many lovely gifts and after opening them thanked all her friends and neighbors for their kindness to her and invited all to visit her in her new home at Trenton.

Mother's Helper

YOUR ATTITUDE towards the performance of school is one of the greatest influences on your child's outlook. Be willing to devote quiet time to reading ready for that final day. Lay out the clothes—including shiny shoes—shock hair and nails of all your prospective students.

extra flavor appeal!

Gerber Peas for your Baby!

Wait till you, yourself, see the garden-true color . . . taste the sun-kissed flavor . . . feel smooth-as-smooth texture that's perfection personified. These are the superior qualities that make Gerber Strained Peas so deliciously different. How? So they get that way? Why, field-fresh Canadian peas are rushed to the plant and processed *fast!*

Gerber Peas, like all Gerber Baby Foods, are prepared by specialists who are trained in the ways of providing the best possible nourishment and meal appeal for your precious baby.

We invite you to taste Gerber Peas, soon. And don't forget the other 6 choice vegetables, including Sweet Potatoes, Garden Vegetables and Squash.

Babies are our business . . . our only business!

Gerber BABY FOODS
GERBER PRODUCTS COMPANY

The theme is still FUR flattering luxurious feminine!

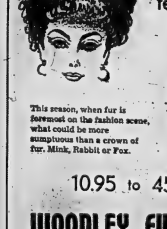

This season, when fur is foremost on the fashion scene, what could be more sumptuous than a crown of fur. Mink, Rabbit or Fox.

10.95 to 45.00

WOODLEY FURRIERS

"Where you always find the newest . . . first"
272 FRONT STREET WO 2-4911

YOU'LL LIKE ITS GENTLE STRENGTH—This is a very gentle toilet tissue with an underlying strength. It comes in the colours you like best—pink, yellow, blue, green and white in the twin pack, also in the 4-roll family pack in white. The sheets tear off cleanly. It's got everything you can want in a toilet tissue, including a thrifty price tag. Why not try it—now? AN INTERLAKE PRODUCT—MAKERS OF FINE TISSUE SINCE 1912

Weddings

BOLLISTER—GOULAH

TWEED—St. Carthagh's Roman Catholic Church was the scene of a pretty fall wedding on Saturday, October 14th, at 11.00 a.m. when Catherine Theresa Goulah of Toronto, daughter of Mr. and Mrs. Edward Goulah, became the bride of Ernest Roy Hollister, of Tweed, son of Mr. and Mrs. Leonard Hollister, of Tweed. The double-ring ceremony was performed by the Rev. C. E. Baker, with Rev. R. Brioulard in the sanctuary. The wedding music was played by Mrs. Ernest Sherran and the soloist was Mr. Teddy Cassidy.

Given in marriage by her father the bride was beautiful in her bridal gown of white full-length lace brocade, with a chapel train and lily point sleeves. Her shoulder length veil was held by a pearl beaded tiara and she carried a spray of orchids embedded in green fern and lily-of-the-valley.

She was attended by Miss Margaret Murphy, a classmate from Notre Dame, wearing a green satin sheath with a full overskirt and the headdress was a crown with green bridal veil and she carried a bouquet of white carnations. The bridesmaids, Miss Cecilia Goulah, sister of the bride, and Mrs. Robert Goulah, sister-in-law of the bride, were identical to that of the maid of honor.

Mr. Walter Hollister of Tweed, attended his brother as groomsman and Mr. Gerard Goulah and Mr. Maurice Goulah, brother of the bride, acted as ushers.

The wedding dinner was served to 75 guests at the Land-of-Lakes lounge. Hotel Quinte, Belleville.

The reception was held at Quinn's hall where the bride's mother, assisted by the bridegroom's mother received the guests. The bride's mother wore a blue brocade sheath with beige accessories and a corsage of pink carnations. The bridegroom's mother wore beige lace over satin sheath and brown accessories with a mauve tone and carried a corsage of pink carnations.

For the wedding trip to Washington, D.C., the bride chose a pale blue woollen suit with dark blue accessories and a corsage of sweetheart roses. On their return the young couple will reside in Tweed.

Out-of-town guests were from Scarboro, Toronto, Lake Shore, Picton, Aurora, Niagara Falls, N.Y., Enterprise, Trenton, Tweed, Stirling, Madoc, Oakville, Chicago and Germany.

OIL KILLS DUCKS

QUEBEC (CP) — Dr. Louis Lemieux, biologist with the Canadian Wildlife Service, said Tuesday several thousands of ducks are dying as a result of the British oil freighter Vibex running aground in the St. Lawrence River Friday night spilling about 1,000,000 gallons of crude oil and bunker fuel into the river. Dr. Lemieux said a small quantity of oil touching ducks feathers kills them slowly.

LATCHFORD — MOORCROFT

Large baskets of white mums, coral and white gladioli, mingled with lime green mums, interspersed with ferns and white candles on the altar adorned Cooper United Church, Cooper, Ontario, for a recent autumn wedding on Saturday, September 30th at 2.00 p.m. with white satin bows designating the guest pews, when Jean Elizabeth Moorcroft of Madoc, B.B. 3, daughter of Mr. and Mrs. Alfred J. Moorcroft, became the bride of Carl Eugene Latchford, of Carnilton, Ontario, son of Mr. and Mrs. Jordan Latchford. The Reverend G. Ambury officiated.

The wedding music was rendered by Mrs. F. Bellery, who accompanied the soloist, Mrs. Ross Edwards, friend of the bride, who sang "The Wedding Prayer," during the ceremony, and "O Perfect Love" during the signing of the register.

Given in marriage by her father, the radiant bride wore a white floor-length bridal gown of tiered Chantilly lace over nylon net and taffeta. The fitted bodice was fashioned with a scalloped neckline outlined in bridal pearls and tiny seed pearls. Her elbow-length veil of illusion silk was held in place by a crystal tiara. She carried a white prayerbook covered with red sweetheart roses and white satin rosebud-knotted streamers. A pearl necklace, the gift of her bridegroom, completed her costume.

Miss Myra Moorcroft, sister of the bride, as maid of honor; Miss Merrill Dales of Belleville, cousin of the bride, and Miss Lynda Latchford, of Carnilton, sister of the bridegroom, as bridesmaids, were lovely in white silk organza gowns fashioned with full skirts accented with different cummerbunds of lime green, mauve and coral with long sleek panels. All wore matching white floral headdresses with tiny veils, white shoes, gloves, and carried nosegays of carnations and mums matching their cummerbunds. Pearl necklaces and matching earrings, gifts of the bride, completed their costumes.

The little flower girl, Miss Toni Hamilton, neice of the bridegroom, was sweet in her short frock of white satin and lime green cummerbund with large sash bow and streamers, white headdress and gloves. She carried a basket of mauve, coral and white carnations with lime green 'mums and sprays of fern.

Mr. Clare Latchford, brother of the bridegroom, was the groomsman; while Mr. Ross Moorcroft, cousin of the bride, of Madoc, and Mr. James Millar, of Spencerville, were the ushers.

Master Murray Dales, cousin of the bride, was ringbearer and carried the white satin, lace edged cushion and the ring.

Following the ceremony, the reception was held in Cooper Orange Hall, at Cooper, Ontario, where the bride's table, appointed with white lace and pink roses, was flanked with candles in silver holders. The bridal bouquets lent a further dainty nuptial accent.

The guests were received by the bride's mother, wearing a blue crystal silk gown with lace inserts, beige accessories, and corsage of pink roses, baby's breath and fern, received. Assisting in the receiving line was the bridegroom's mother, gowned in light-brown and white with pink accessories and corsage of pink roses with baby's breath and fern.

For travelling to Niagara Falls and other points in the United States, the bride wore a beige Arnel nylon Vocamo dress with moon necklike, matching corsage of red roses and sweetheart roses.

Guests attending were from Belleville: Canniton; Pembroke; Peterborough; West Huntingdon; Corbyville; Spencerville; Frankford; Queensboro and Cooper.

Prior to her marriage the bride was entertained at a miscellaneous shower at the home of Miss Glenda Graham, of Cooper; at a presentation held at the home of Mr. and Mrs. F. A. J. Moorcroft when she was presented with a tri-light floor lamp and matching table lamp.

Mr. and Mrs Latchford will reside in Belleville

Install Laurel Lodge Officers At Impressive Ceremony

STIRLING — On Tuesday evening Noble Grand Nora Wannamaker declared the I.O.O.F. Lodge Hall, Stirling, with baskets of mixed autumn blooms and chrysanthemums for the open installation ceremony of Laurel Rebekah Lodge No. 161.

This is the first time in 51 years that this impressive ceremony has been open to the friends of the members. The Noble Grand also decorated the banquet hall with low bowl, vases of various shades of mums.

The regular Lodge meeting was held at 8.30 p.m., and it included visiting sisters from Quinte, Lodge, Belleville.

At 9 p.m., the visitors were seated and the newly appointed District Deputy President Miss Mary Hollis was escorted to her seat of honor. A corsage made by the retiring Noble Grand was presented to the District Deputy by Sister Helen Bracken.

District No. 4 is comprised of: Trenton, Quinte, Corbyville, Belleville, Thomasburg, Madoc, Tweed and Stirling.

IMPRESSIVE CEREMONY

D.D.P. Sister Mary Hollis wearing a floor-length gown of mint brocade, conducted the opening and her installing officer carried out a most impressive ceremony.

D.D.P. Sister Marion Heath presided in Kite gown and was D.D. chaplain, guard of honor were Sisters Neva Vandervoort, Joyce Richardson, Beverly M. Pierce, Lillian Johnson, Bessie Patter.

Sister Gena Sprys, D.D. vice Marshal, Beverly M. Pierce, were identical dresses, of shrimp pink.

Sister Laura Shortt provided the music and Sister Annie Warren contributed several vocal selections which included, "Teach Me to Pray".

INSTALLING TEAM

The installing team of the installing team were: D.D. chaplain — Sister Ethel Dubbs; D.D. secretary — Sister Olive Whitehead; D.D. treasurer — Sister Marion Carter; D.D. marshal — Sister Olive Whitehead; D.D. warden — Sister Gena Sprys; D.D. vice-Grand — Sister Isobel Good; D.D. inner Guard — Sister Ina Elliott; D.D. Outer Guard — Sister Edith Bradshaw and D.D color bearer — Sister Edna Fox.

NEW OFFICERS

The elected officers installed by Sister Nora Grand — Sister Hilda Rose; Vice Grand — Sister Joyce Richardson; recording secretary — Sister Irene Pollock; financial secretary — Sister Gena Sprys; treasurer — Sister Adeline Rush.

The appointed officers were Warden — Sister Hazel Hollis; conductor — Sister Beverley St. Pierre; chaplain — Sister Gladys Sine; musician — Sister Marjorie Stapley; color bearer — Sister Edna Rose; R.S.N.G. — Sister Marion Carter; L.S.N.G. — Sister Edna Haggerty; R.S.V.G. — Sister Edith Bradshaw; L.S.V.G. — Sister Margaurette Sine; J.P.N.G — Sister Nora Wannamaker; Inner Guard — Sister Lillian Johnson and Outside Guard — Sister Pat Merrill.

Before the new Noble Grand was escorted to her chair she was presented with a corsage by Sister Neva Vanderveort. The husband of the Noble Grand Bro. Ray Rose was responsible for the gift.

Several dignitaries were in attendance and included: Bro. Earl Fox Grand Warden of the Grand Lodge of Ontario; Bro. George Carlisle, District Deputy Grand Master of Madoc District No. 42 and Bro. F. Farley Patrick, District Deputy Grand Patriarch of Encampment District No. 39. All of these brought brief messages for a successful year.

PRESENTATION

Sister Nina Neal read an appreciative message to Sister Mary Hollis and Sister Ollie Thompson made the presentation of a small gift. The D.D.P. in her address extended a welcome to Laurel Sisters to travel by bus with the installing team to the other four Lodges in the district. She expressed thanks to a number of people and had given assistance along the way. The retiring Noble Grand also expressed thanks for co-operation throughout her term of office.

The newly elected Noble Grand also spoke briefly and thanked her family to the motto, "Friendship, Love and Truth".

FLAG DEDICATION

P.N.G. Sister Olive Whitehead gowned in Nile green directed the flag dedication ceremony.

Young and Smart

By VERA WINSTON

A Fall dress for the junior figure defines the shape by means of seaming, giving a neo-cave look through the mid-section. This dress is interesting sew silhouette.

The fabric is miniature-checked black and white wool and there are puffed silk bands down the side of the dress at the sleeves and around the neck.

The dress is lined for shape retention.

The new flag was recently donated by the Laurel Lodge by Sisters P.D.D.G. Ethel Dubbs and P.D.D.P. Edna Fox.

The Grand Warden Bro. Earl Fox gave an impressive message which included "Proper Flag Procedure" and a dedicating prayer. The color bearer Sister Rene Dafoe presented the flag to the J.P.N.G. Sister Nora Wannamaker.

The group was invited to the banquet hall where refreshments were served under the convenership of Sisters Hazel Mumby and Mabel Barlow.

SPEAKING of MANNERS

PATRICIA LEWIS

THE ETIQUETTE OF THE BLIND DATE

The very idea of a "blind date" has an adventurous ring to it.

But there are many girls and young women of dating age who shudder, almost, at the idea. The date becomes they're not sure of the proprieties involved.

Most ask: Is it proper to go out with a man you've never met before?

It all depends on who arranges the blind date. The gentleman should be a close friend or relative, who would know what sort of person you'd like to meet.

It would be foolhardy to accept a date arranged by a mere acquaintance or by someone whose tastes and interests are completely different from yours.

Once a blind date is set, you should expect a call from the young man about follow-up arrangements. Whoever arranged the date should make certain the call is made, so you won't feel you're greeting a perfect stranger when he arrives to pick you up.

Naturally, the date will be over a late call, invite the friend who arranged it also makes it a foursome. You might even suggest that everyone meet at your home before going out. A get-acquainted period usually eases any feelings of awkwardness, and most couples feel they've been friends for ages by the time they step out the front door.

Sorry, unfortunately, your date turns out to be a dud, you're still duty bound to see the evening through. Once any invitation is accepted, it's rude to try to back down or beg off. After all, the young man made it a point to be kind and considerate, who would know what sort of person you'd like to meet.

Before the new Noble Grand was escorted to her chair she was presented with a corsage by Sister Neva Vanderveort. The husband of the Noble Grand Bro. Ray Rose was responsible for the gift.

Several dignitaries were in attendance and included: Bro. Earl Fox Grand Warden of the Grand Lodge of Ontario; Bro. George Carlisle, District Deputy Grand Master of Madoc District No. 42 and Bro. F. Farley Patrick, District Deputy Grand Patriarch of Encampment District No. 39. All of these brought brief messages for a successful year.

PRESENTATION

Sister Nina Neal read an appreciative message to Sister Mary Hollis and Sister Ollie Thompson made the presentation of a small gift. The D.D.P. in her address extended a welcome to Laurel Sisters to travel by bus with the installing team to the other four Lodges in the district. She expressed thanks to a number of people and had given assistance along the way. The retiring Noble Grand also expressed thanks for co-operation throughout her term of office.

The newly elected Noble Grand also spoke briefly and thanked her family to the motto, "Friendship, Love and Truth".

FLAG DEDICATION

P.N.G. Sister Olive Whitehead gowned in Nile green directed the flag dedication ceremony.

HELP WANTED FEMALE

FULL and PART TIME CASHIERS

EXPERIENCE NOT NECESSARY
APPLY AT

Please Apply at the
UNEMPLOYMENT INSURANCE OFFICE

WRAY'S

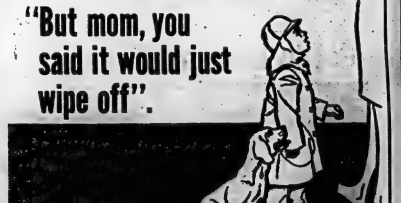

and it will . . .
It's HARDING carpet made with ACRILAN

COLONY BAY 100% ACRILAN CARPET AT ONLY .....

BIG NEWS FROM WRAY'S
9.95 sq. yd.

Colony Bay has all the finest features in this superior carpet fibre. Good durability — resiliency — cleanability — remarkable resistance to staining and color fastness.

Style appeal and price appeal, too. Medium abstract motif, in high and low loops, with random shearing for interesting two-tone effect.

In 9 and 12 Ft. Widths - 9 Colors to choose from

- ANTIQUE GOLD
- DOESKIN
- GOLDEN BEIGE
- AQUA
- SILVER GREEN
- AUTUMN BEIGE
- NUTRIA
- BEAVER
- CAFE AU LAIT

REMEMBER — WE FEATURE THE LARGEST STOCK OF BROADLOOM AND CARPETING BETWEEN TORONTO AND MONTREAL.

WRAY'S
HOME FURNISHERS
"THE FURNITURE HOUSE OF QUALITY"
306 FRONT ST. BELLEVILLE WO 8-8322

Mr. and Mrs. Carl Eugene Latchford are shown signing the register in Cooper United Church, following their marriage. The bride is the former Miss Jean Elizabeth Moorcroft, daughter of Mr. and Mrs. Alfred J. Moorcroft, of Madoc, R.R. 3. The bridegroom is the son of Mr. and Mrs. Jordan Latchford of Carnilton, Ontario. (Photo by Ted Carter, Belleville).

Phone CENTRAL RADIO TAXI
WO 2-5353
For
Prompt, Efficient
Taxi Service
ANYWHERE!
ANYTIME!

"There they were..."

sitting in their wrecked car, 1200 miles from home, didn't know a soul, until...

It happens every day—until the State Farm man arrives on the scene. Then a big hook glows. It means the usual happy ending. Every State Farm agent has handled exactly the people away from home. We've all part of a 9,000-man team giving every policyholder "Hometown service wherever you drive." Come test me today.

JOHN R. LITTLE
178 Moira St. W. — WO 2-1943

STATE FARM MUTUAL
AUTOMOBILE INSURANCE COMPANY
Canadian Head Office, Toronto Can.

It's Pleasant Shopping AT
Williams'
LADIES' WEAR and MILLINERY
347 Front St. Dial WO 2-1434

BUCKLEY'S
WESTERN STEER BEEF (Government Inspected)

LEAN PORK LOIN
CHOPS or ROAST lb. 55¢

ROUND - SIRLOIN
STEAKS or ROAST lb. 69¢

ROASTING - OVEN READY
CHICKENS (1½ to 4 lbs. ave.) lb. 39¢

SLICED
PORK LIVER lb. 29¢

HEADCHEESE 3 lbs. 1.00

GOLDEN YELLOW
BANANAS 2 lbs. 29¢

WESTON'S CHOCOLATE (Vienna)
BISCUITS ½-lb. 25¢

DUCAN HINES
CAKE MIXES 18-oz. 35¢

KING SIZE
TIDE 1.19

BUCKLEY'S FOOD MARKET
113 VICTORIA AVE. — WO 2-6122 3 DELIVERIES DAILY

Cheese Is A Precious Protein

By Mary Moore

Proteins are more precious and more costly than most foods because they are more difficult to process. By processing proteins I mean raising chickens or cattle or pigs. Cheese is a precious almost-pure protein that goes through three complicated stages. First you raise a cow (or goat). Then you milk her. Then you make cheese from the milk if you know how. Cheese has the wonderful advantage of no waste, and surprise! October is Cheese Festival Month in Canada.

WEDNESDAY

Dinner Menu

Liver and Bacon; Onion Rings; Creamed Cauliflower; Caesar Salad; Apple sauce; Coffee.

This is good news for conscientious mothers who are determined to nourish their families well. It is good news for the girls who plan parties without being extravagant. It is good news for budgeters.

Have you ever heard of Cheese Tartlettes? They are now and are savory morsels to serve with beverages at receptions and smaller parties. Their success depends only on a perfect touch with pastry and your promptness in serving them once they come from the oven.

CHEESE TARTLETTES (6 dozen 2-inch):

Pastry: 1 cups sifted pastry flour, 1 teaspoon salt, 1 cup shortening, 6 to 8 tablespoons cold water. Mix flour and salt. Cut in shortening until consistency of cornmeal with a few larger pieces. Add water, 1 tablespoon at a time, stirring with fork. Add only enough water to moisten. Divide dough into three and roll each portion on lightly floured board to ⅛" thickness. Cut with floured cookie cutter to fit 2" tart pans.

Filling: 4 eggs, 1 teaspoon flour, 1 cup cold milk, 1¼ cups grated Canadian Cheddar cheese, salt pepper, nutmeg to taste. Whip all ingredients together. Fill each tart shell 2-3 full. Bake at 450 deg. F. for 10 minutes or until filling is set and golden. Serve as soon as possible.

MAIN COURSE CASSEROLE (with cheese — serves 8):

One pound cooked smoked ham or tongue cut in ¾" cubes; 1 medium cauliflower broken into small flowerets and cooked until nearly tender; 2 packages (or 3 cups fresh) frozen limas parboiled. Cheese Cream Sauce: Heat together ¼ cup flour and 1-3 cup butter or margarine, then stir in 1½ cups each milk and light cream, until thick. Add 3 cups grated Cheddar, ½ teaspoon each paprika, mustard and curry powder and 1½ teaspoons Worcestershire sauce. Stir to melt cheese. Make layers in casserole of meat, cauliflower and parboiled limas, pouring cheese sauce over and through. Bake ½ hour at 375 deg. F.

PARTY RAREBIT (Oysters, mushrooms, cheese — serves 6 to 8):

In 2 tablespoons butter saute ½ lb. sliced mushrooms until limp. Remove. Heat 1½ dozen oysters in same pan until edges curl. Make Cheese Sauce: Melt ¼ saucepan or chafing dish 2 tablespoons butter with 2 tablespoons flour. Stir in until thick 1½ cups cream or evaporated milk. Add 3 cups grated Cheddar, 1 teaspoon Worcestershire sauce and salt to taste. When smooth stir a little sauce into 2 slightly beaten eggs and return to mixture, stirring for 2 minutes. Add mushrooms and oysters and heat through. Lovely on hot, split and buttered tea biscuits.

Wife Preservers

Rinsing in the clean water when you scrub black fingernails and hands will help keep the color from launching forever.

Melrose WMS Holds Fine Meeting

The October meeting of Melrose W.M.S. was held at the home of Mrs. S. Dewill with a fair attendance of members. The president, Mrs. J. Milligan welcomed the ladies and opened the meeting, and conducted the devotional period, the theme of which was "Thanksgiving" with Mrs. C. Baisz as pianist.

The Scripture, taken from Psalm 107:1-31, was read by Mrs. C. Osborne, who also gave a reading on stewardship entitled "Did You Have a Good Holiday?"

Mrs. Milligan gave the Meditation on "Thanksgiving", which was most seasonable and urged all to give thanks always even in time of trouble.

Mrs. L. Weese leader for this month, opened her program with a duet prayer, "Thy Kingdom Come" after which Mrs. E. Embury gave a most inspiring reading, "The Little House You Live In" which contained the author or guest room, the dining-room where people are fed; the bed-room where lor rest and dreams; the attic where memories are stored and various other corners and nooks are found in this "House of Self".

Mrs. Bates read a poem "Aspirations" by Helen B. Anderson, and Mrs. R. MacFarlane followed with a timely reading, "The Better Part". Mrs. R. Badgley read a clipping which urged all to examine themselves and make sure they didn't discriminate between the various races.

Mrs. G. McLaren closed this part of the meeting with a thought-provoking "Meditation" sent by a Missionary, who had served in Africa entitled, "The Joy of Living". The secretary's report was given and all were urged to attend the fall rally in Shannonville October 19.

Final arrangements were made for the bazaar in Melrose Hall next Wednesday afternoon. Mrs. C. Osborne kindly offered her home for the November meeting. The president closed with prayer and the hostess served a delicious lunch.

Successful Living

By Doris Clark

(A Canadian Social Worker Helps with Human Problems)

Wants Old Beau Back

DORIS CLARK

DEAR DORIS:—I went out with a certain boy whom I like quite well a few times. After, that he asked me out more than once but I wasn't feeling well and did not go. I know he did not believe me. Sometimes he acts as if he likes me and sometimes as if he hates me, which is very disturbing.

He goes to town to go to school. When he comes home, how can I make myself available for him to get me without giving him the feeling that I am flinging myself at him? Please give me some hints on how to make him like me.—MUCH APPRECIATED.

DEAR MUCH APPPRECIATED:—Do you know how it feels to be rebuffed? He is still smarting about those times you refused him.

If you feel he likes you, a friendly invitation to your home, to dinner or for an evening with another couple, is one way to make amends. When you are with him forget yourself and talk about his school and his football team or whatever he is enthusiastic about.

Serve something you know he likes and tell him you made it specially for him. Have dance records to play or a game you can all enjoy, and don't just depend on conversation to keep things lively. Get your girl friend to help you manage it.

• • •

CONFIDENTIAL TO F. F.:—In your fourteen years of marriage you have apparently allowed your husband to walk all over you. For the sake of your children, if not for yourself, you should seek professional help. If you will write again, giving your name and address, and enclosing a stamped, self-addressed envelope, I will send you the name of a counselling service in the district in which you live.

• • •

(Doris Clark, Master of Social Work, is a graduate of McGill, Toronto and McMaster universities, and has had broad experience in social work. If you would like help with your problems, write to her in care of this newspaper, enclosing a self-addressed, stamped envelope.)

Women's Activities

AVONDALE NEIGHBOURS' AID

Mrs. R. Griffith was the hostess of the October meeting. It was such a beautiful day that most of the members were present. The attendance was 22 members, two guests and two children.

The president, Mrs. E. Hall, welcomed everyone and opened the meeting with prayer. She called Mrs. Reed and Mrs. D. Hall to conduct the devotional. The theme being "Thanksgiving".

Mrs. Cameron and Mrs. Auger were appointed as the nominating committee to bring in a slate of officers for the coming year.

The winners of contest prizes were: Mrs. Davenport, Mrs. G. Day and Mrs. R. McLean.

A nice lunch was served by the lunch committee: Mrs. Twiddy, Mrs. Demlis and Mrs. Wright.

OLD CENTRE

Geile, once the leading port in Ceylon, was a famous centre for traders in bygone centuries.

3 Members Received by ANAF Aux.

The Ladies' Auxiliary to the Army, Navy and Airforce Veterans in Canada held the monthly meeting on October 3rd in the auditorium of Unit 626, Front Street with a good attendance. Three new members were initiated.

Mrs. M. Galbraith, secretary, read the correspondence and the financial report was given by treasurer, E. Buckley.

Mrs. M. Draycup and Mrs. D. Melbourne, delegates to the Provincial meeting held in the Ring Edward Hotel, Toronto, September 27, each gave a good report.

Several suggestions were discussed for ways and means. A pot-luck supper is to be held next week at 6.30.

The meeting was adjourned until the 3rd Monday in November.

A social hour was spent with a pot-luck lunch.

DRY CLEANING SHIRT LAUNDERING BY Woodland

Famous the world over...
canadian cheddar cheese
Free! Marie Fraser's new recipe booklet, "Casserole Cuisine with Canadian Cheese" now today!
A Division of DAIRY FARMERS OF CANADA
147 Davenport Road, Toronto 5

HONEST JOE
"THE WORKINGMAN'S FRIEND"

Men's Leather GLOVES
Sizes 8, 9, 10, 10½. Colors Black and Brown.
Suggested retail price 3.95
NOW 2.88

"DOOR CRASHERS"
VALUES GOOD THURSDAY, FRIDAY, SATURDAY
LIMITED QUANTITY — ALL SALES FINAL

LADIES' WOOL WORSTED SLACKS
In a variety of plaids.
Suggested retail price 10.95. Now .. 6.95

LADIES' WOOL GLOVES 49¢
Small, medium, large. Blue, navy, fawn, red.
Sug. retail price 1.29. Now ....

LADIES' DUSTERS
Sizes M-L only. In variety of colors. Made in Canada.
Suggested retail price 3.98 ..... 1.99

MEN'S FLEECE LINED SWEAT SHIRTS
Sizes S-M-L. Colors White, Navy, Grey with or without hoods.
Ranging from 1.99

GENUINE EVERREADY PRESTONE 2.49 gal.
Sug. Retail Price 3.95. Now ....

MEN'S THERMAL Combination UNDERWEAR
Short sleeves, sizes 34 to 44. Guaranteed not to shrink. Made in Canada.
Suggested retail price 4.98.
NOW 3.99

Ladies' Man Tailored Long Sleeve BLOUSES
Sizes 12 to 18. White only.
Suggested retail price 4.98. Now .. 2.88

MEN'S LINED JEANS
Sizes 30 to 42. Denim only. Made in Canada.
Suggested retail price 4.95.
NOW 3.99

LADIES' REVERSIBLE SKIRTS 4.99
Sizes 8 to 18. Variety of plaids.
Sug. Retail Price 19.95. Now ....

LADIES' HEEKSUEDE TWO-PIECE SUITS
Sizes 10 to 18. Colors Black, gold, fawn and loden green.
Sug. retail 19.95. Now 12.95

MEN'S Doeskin SHIRTS
Sizes 13 to 17. In a variety of plaids.
Suggested Retail Price 3.99
NOW 2.99

CROWN SHEFFIELD CUTLERY CHEST
9-pc. Stainless steel set consisting of 6 steak knives with serrated edge, 3-pc. carving set, gold plated. Unconditionally guaranteed.
Sug. retail price 109.95
NOW 9.95

INFANTS' BABY BLANKETS
(Flannel). Sizes 36" and 36". Variety of colors.
Suggested Retail Price 3.95
NOW 2.79

GIRLS' LINED SLACKS
Sizes 10 to 16. In variety of colors. Suggested retail price 3.98.
From ..... 1.19 up to 2.49

BOYS' EAR MUFFS
Fur lined. Colors Grey, Brown, Black.
Suggested retail price 98c
NOW ..... 77¢

INFANTS' Flannel Nighties
Long sleeves. Colors White, Pink, Blue and Yellow.
Suggested retail price 98c.
NOW (Each) ..... 77¢

SEAL-TEX RUBBER PANTS
Sizes M-L-XL. Washable, full cut, soft bound waist and legs.
Sug. retail 4.98c
Special ..... 4 for 77¢

GIRLS' CORDUROY JUMPERS
Sizes 4, 5, 6. Colors Green, gold and red, also black and white checked.
Suggested retail price 3.98.
NOW 1.99

BOYS' LEATHER MITTS
Fleecel lined. Sizes 3 to 13. Colors Brown and Black.
Ranging from ..... 89¢ up

CURITY DIAPERS
(1 doz.) Size 21x36". Ultra absorbent thick cotton diapers.
Suggested retail price 4.98
Priced at 3.44

GIRLS' CAR COATS
Sizes 4 to 12½ Variety of colors and styles to choose from.
Ranging from ..... 6.95 up

Boys' Quilted Lined CAPS
With ear tabs. Nylon, All sizes.
Suggested retail price 2.98.
NOW 1.79

Boys' Lined PANTS
Sizes 8 to 14. Variety of colors to choose from. Guaranteed washable.
Sug. retail price 3.98
NOW 2.99

QUILTED PADS
Size 21"x27". Sanitized, new white material only.
Sug. retail List Priced at ..... 89¢

GIRLS' LEOTARD TIGHTS
Seamless, 100% Stretch Nylon. New run-resistant, variety of colors to choose from. Sizes 1 to 14.
Ranging from ..... 1.79 up to 1.99

HONEST JOE'S — 385 Front Street - At The Upper Bridge
"The Store On The Corner That Does Business On The Square"

Get to know good cheeses*...

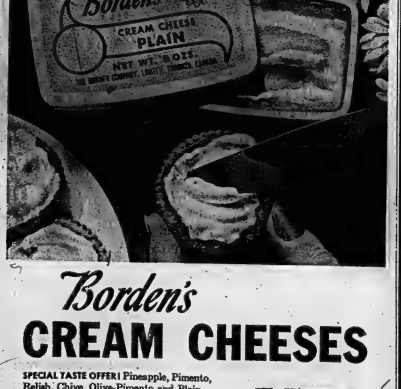

Borden's CREAM CHEESES

SPECIAL TASTE OFFER! Pineapple, Pimento, Relish, Chive, Olive-Pimento and Plain—the smoothest, creamiest cream cheeses ever! Packaged in reusable plastic dishes, ready to serve on crackers, in sandwiches and salads, with anything! Try all six varieties, all delicious.

VERY BIG ON FLAVOR

— TAKE THIS COUPON TO YOUR STORE —

5¢ OFF

(8 oz. plastic dish)

*Watch your newspapers for more money saving coupons on Borden's fine cheeses!

TO THE DEALER: Our salesman will redeem this coupon face-value plus 2¢ for handling, providing you and the customer have complied with the terms of this offer. The Borden Company Limited.

Ready-to-Wear Fashion Houses Have Bewildering Array of Skirts, Sweaters

By Therese Vaillancourt
Canadian Press Correspondent

ROME (CP)—Ready-to-wear fall fashions in Rome's leading houses have not abandoned any of the bright, casual styling that characterized it's in my or summer lines.

Contrasting separates, providing a varied and long-wearing wardrobe without too much strain on the pocketbook, still rank dresses and sheaths in popularity with the younger set.

And the ready-to-wear fashion houses have come up with a bewildering array of skirts, sweaters and blouses.

The skirts—hands him of the fall wardrobe, generally of a soft, bulky knit or weave with a slight fullness at the back. Mohair is one of the most popular skirt fabrics this fall.

One of the latest designs features large checks in light contrasting shades, combining such colors as rose and brown, grey and orange and navy and violet or rose and beige.

Another practical model is two-tone Green, with a back panel of solid forest green and a front panel of a lighter hue. TRIM FOR EDGES

Long-wearing corduroys in rust or leaf green have regained its popularity, along with a hard-loomed wool fabric that appears bulky but is surprisingly lightweight and soft in texture.

An eye-catching hemline is provided by a variety of black trims, a most effective contrast with a bright - colored skirt. These trims, ranging from a plain fringe to a band of fury pompons, were introduced at the Pekin Print show in Florence this summer.

The ever-popular plaids appear with one minor change this fall. The plaids are considerably wider.

Skirts generally are of a fuller cut than the pencil-slim vogue, and have a tendency to bell out at the bottom.

If more freedom of movement is desired, slacks are still in style. The fall models are longer, usually touching the shoe, and many are made with matching shoulder straps.

The latest word in slacks features the soft, hand-loomed wool material in black-and-white or beige - and - maroon checks.

Crinolines have passed out of style, but slacks and capes have made their reappearance. They are designed for street and evening wear as well as for weekends in the mountains.

For the more conservative, there are three-quarter-length coats with removable hoods and poncho jackets in loden green or Tyrolean green.

The latest novelty to accompany the skirt is a sleeveless blouse in black shiny fur.

Cardigan and pullover tops are displayed in almost infinite variety, frequently with matching berets or scarves. Jackets are shorter and more form-fitting than last year's.

Furs are back in vogue. Popular for fall are cloth coats lined in matching coat or skirt. Also enjoying large sales are fur hats.

The current fur fad has resulted in fur-trimmed pockets, collars and cuffs to match the hats. Even shirts are sometimes seen trimmed with fur.

All fur mufs make an occasional appearance.

Friends Honor Couple With Presentation

Recently a large number of friends gathered at Bayside School to honor Mr. and Mrs. J. Chambers, who have left Avondale in to reside near Pelican Falls, Ontario.

The party began with the gift of coffee tins and fire screen, presented by Mrs. R. Griffith and Mrs. F. Ealf, on behalf of all their friends.

Mr. and Mrs. Chambers, deeply touched and delighted, expressed their thanks for the thoughtfulness of their friends.

The piano playing by Mrs. K. Bird added greatly to the evening's entertainment.

Refreshments, convened by Mrs. R. Cameron, and served by Mrs. D. MacLean, Mrs. S. Gough and Miss Donna Lee Griffith supplied a fitting finale to this happy occasion.

Prior to the celebration, Mr. and Mrs. Chambers were dinner guests of Mr. and Mrs. L. C. Jones.

Women's Activities

CHRIST CHURCH PARISH GUILD

The regular monthly meeting of Christ Church Parish Guild was held recently with a good attendance.

After a cordial welcome by the president, Mrs. R. H. Dawson, reports from the various conveners were heard. The Guild catered to a wedding reception and a luncheon for the Servers' Guild of Oak during September. A parmesan sale will be held early in November and members were urged to collect rummage for this event.

The devotional, with the theme "Thanksgiving" was presented by Mrs. F. A. Beaty. Following this, a Thanksgiving collection was taken among the members to be used for a small gift to a parishioner.

All Guild members are reminded that their Fall Supper, in the Community hall on Wednesday morning of this week and are urged to attend.

Tea hostesses for the afternoon were Mrs. Everett Smith and Mrs. R. Saunders.

CANADIAN HOPS

Only about 1,700,000 pounds of hops is produced annually in Canada, much of the supply for brewers being imported.

Women Said Too Emotional To Be Top-Notch Lawyers

WINNIPEG (CP) — Women tend to be too emotional to be top - notch lawyers, says a woman who made the grade.

The topic was discussed in Canada by women lawyers and former lawyers attending a gathering here of the Canadian Bar Association.

Mrs. Norman L. Mathews of Toronto, like her husband, is Queen's Counsel, summed up the opinions:

"Law requires an unbiased, objective point of view. That's something that women generally don't have.

"A woman with a family puts her family's interests first. Feelings count with her—in law they must not.

"It's not a question of acquiring objectivity. You either have it or you don't."

Mrs. W. P. Bowker of Edmonton, a former member of the Alberta bar who has retired, said counseling might be a fault of women in professional life.

"I don't see why it should be harder for women than for men to reach top positions in the legal profession. It's becoming old hat to draw distinctions between the sexes in any business or profession.

"If women stop being too aggressive—concerned about being equal with or surpassing men—they'll gain acceptance and equal rights in any field more easily."

Mrs. Bowker's husband is dean of law at the University of Alberta.

She said she feels women's "no better training for the home and for life than the law."

"I don't feel that giving up my practice to devote my legal training is useless. All women with good educational background are needed in community, national and international affairs."

Miss Irene Miller, a Winnipeg lawyer, said there is no discrimination against women in the legal profession. "Obtaining top places is up to the individual herself.

"If she's determined to succeed, there's nothing to stop a woman—not even if she's aiming to be prime minister."

FISH IMPORTS

Net imports of all types of fish into the United Kingdom in 1953 were 180,000 tons valued at £33,000,000.

DRAPES
SLIP COVERS
RUGS
Dry Cleaned by
LLOYD'S
CLEANERS
WO 8-5343—100 Catharine

Elise MAKING ROOM FOR HER EARLY
CHRISTMAS MERCHANDISE
SO SHE IS OFFERING ON
SALE!
This Thursday, October 19
WIDE SELECTION OF SMART LADIES, TEENAGE ½ SIZE
DRESSES from $5. up
Elise Styles LIMITED
296 FRONT ST. — WO 2-2861 AT VICTORIA AVENUE

JACK IRELAND HAS THE STORE WHERE YOUR DOLLAR BUYS MORE!

Don't Miss this Exciting
McCLARY EASY
WASHERAMA
Absolutely
FREE
with the Purchase of a famous...
McCLARY EASY
Wringer Washer
★ 1 YEAR'S SUPPLY OF TIDE
★ PLUS A JUMBO PLASTIC CLOTHES BASKET

Brighten up your wash days starting today with this McClary-Easy Deluxe "Spiralator" washer plus your Free Gifts. This beautiful deluxe washer is equipped with an automatic timer to give you "remote control" of your washing . . . an automatic Power Pump . . . a concealed Lint Filter . . . a Large 10 lb. capacity tub plus many other deluxe features. You must see it today.
ONLY $139.
ONLY $10.00 MONTHLY

Get This Electric Blanket FREE With this new
McCLARY EASY
"Meter'd'aire"
DRYER

$10. DOWN
$10. MONTHLY
Why suffer chapped hands and cold feet hanging out frozen clothes when you can enjoy the modern comforts of the McClary-Easy Clothes Dryer with "Meter'd 'Aire" that costs 25% less to operate than other systems. At the same time get this cozy, comfortable electric blanket valued at $25.00, absolutely free with your dryer.
Both for only
$179.88
WIN A WASHER OR DRYER FREE
Enquire at our store today how you can win a washer or dryer during this "Washerama". There's no obligation so drop in tomorrow!
IRELAND'S
Furniture and Appliances
210 Front St. All The Four Corners WO 2-3401

By TRAIN to the heart of MONTREAL
TRAINS DON'T TAKE TIME—THEY GIVE IT!
Don't waste time when you travel. Leave downtown . . . arrive downtown . . . use the time in between. Take the train—the dependable way. Trains give you time to think, time to plan, time to relax, space to move around.
Think again—you'll take the train. You will find trains don't take time—they give it.
NEW DISCOUNT FARES
FOR TWO OR MORE—ROUND TRIP

	Regular Fare for One person	for two people	for three people
BELLEVILLE TO MONTREAL	$16.00 each	$12.80 each	$11.75 each

Prices shown are for Coach travel—savings also for First Class!

IT COSTS LESS BY TRAIN!
CANADIAN NATIONAL WO. 8-6469 • CANADIAN PACIFIC WO. 8-7459

Cannifton-Corbyville WMS Topic 'Missionaries at Work'

The Cannifton-Corbyville W.M.S. held its October meeting in the Sunday School rooms last Thursday. There were 17 ladies in attendance. The president, Mrs. H. Putman, expressed her gratification at seeing so many present.

Get-well cards had been sent to various members of the community. Three letters of thanks for cards, and flowers received, were read by Mrs. G. Brenton, also a special thankyou letter from Mrs. Basil Jonson, of Adrich, for a bundle of used Christmas cards, handed in by the Mission Band.

A provisional committee comprised of four ladies, Mrs. A. Boyd and Mrs. G. Brenton of the W.M.S., and Mrs. R. Pound and Mrs. D. Brenton representing the W.A., were appointed to select a slate of officers for the new organization due to start in January.

Mrs. Putman said that she had received invitations from the following churches for the members to attend their bazaars and teas, Holloway St. United Church, next week; Foxboro in early November, while College Hill would also be having a bazaar in the late future.

Cannifton-Corbyville W.M.S. have been invited to take the worship service at the rally to be held in Shannonville, commencing at 2.30 a.m. with the afternoon session starting at 1.30 p.m. on Thursday 19th October. Registration at 9 a.m. After business had been dealt with, the president handed the meeting over to Mrs. T. Howard, for the worship service. As this was Thanksgiving time, Mrs. Howard based her service on that theme.

The Scripture reading by Mrs. J. Botting, was taken from Deuteronomy.

Mrs. Howard, accompanied on the piano by Mrs. Boyd sang a solo "Thank You Lord" which was well received by the ladies. During the service, appropriate hymns relating to Thanksgiving were sung while Mrs. Botting, at the conclusion gave a poem, "We Are Grateful." God is so good to us, so we ever stop to think just how much He gives?

MISSIONARIES AT WORK

Mrs. Crosby gave a talk on "Missionaries at Work". The missionary chosen as subject was Jean Macdonald, who is serving in Japan and who on a visit in Canada, contrasted the standard of life lived by the Japanese children and Canadians. "Young people here in Canada have so much freedom and money to spend but are neglected in regard to their responsibility for and to serve God".

Mrs. Crosby added a few thoughts of her own. "By being Christ-like in character, your home will become a place of joy and peace. We must instill into the hearts of our children the wonderful story of God's love towards mankind in that He gave Jesus Christ for our redemption.

"We must educate them to read God's Word daily and not only teach them but join with them. In it, they will find words of wisdom and how they may accept God's gift of eternal life.

HOME TRAINING GROUND

The home is the training ground in faith and brotherly love. The christian training implanted in your children will never leave them although they may stray away, their hearts will remember the prayer time and the Word of God heard in their childhood, sooner or later."

Mrs Boyd was the leader of the study period and took the Study Book — "Signals for the Sixties," for her talk. The subject "Church and Community".

"Today in large cities, churches are being dwarfed by vast office buildings, bowling alleys and elaborate restaurants. The little village church with its churchyard sounding the call to worship is fast becoming obscure and yet every community needs the church as much as it has always done. Where churches are weak, communities are without character, for the church is the hub of the community."

MANY CHURCH SERVICES

"Many services are offered by church members, from home visits to special help in time of trouble, neighborly help that adds and expands your compass. A church however, is not just a building but is made up of people, and is it not easy to show people that God is still important in a world of theatres movies and television not to mention sports and the car which is always available to take us away from church instead of to it".

Following Mrs. Boyd's talk, the meeting was brought to a close. A delightful half-hour of friendship followed with refreshments being served by the lunch committee comprised of: Mrs. A. Boyd, R. Pound, G. Stone and G. Crosby.

Mrs. Boyd presided at the piano throughout the meeting.

TURMOIL CONTINUES

HONG KONG (Reuters) — Communist China is grasping until pennils by citizens who want to leave the country—in return for 16 tons of fertilizer or cotton, it was reported here today. Hong Kong newspapers reported that a Chinese had asked their relatives abroad to comply with the demand for that price has shot up in recent weeks.

MUCH MORE VARIETY!

No wonder DOMINION is FAMOUS for meat!

What more could you ask for . . . over 175 individual cuts of meats of all types are regularly on display at DOMINION. Delicious red or blue brand beef roasts . . . succulent Pork Roasts and Chops . . . tender Lamb Leg Meat Roasts and Chops . . . plump festive Turkeys . . . delicious Grade 'A' whole chicken and chicken cuts—plus dozens and dozens of other favourite meats!

This outstanding variety plus expert personal service by the man behind the meat counter is one reason why more Canadians shop at Dominion than at any other store.

Switch this week to DOMINION . . . for Canada's finest meats, plus an unconditional guarantee of satisfaction.

SPECIAL THIS WEEK!
SERVE COLD DELICIOUS TASTY
SPECIAL
Headcheese
3 lbs. 1.00

DELICIOUS REFRESHING TIP TOP FANCY
SPECIAL
TOMATO JUICE 3 48-oz. tins 89¢

DYBON'S FRESH POLOSKI OGOSKI
SPECIAL
BABY DILLS 4 16-oz. Jars 1.00

THE KING OF GINGER ALE AMERICA DRY
SPECIAL
GINGER ALE 9 26-oz. Tins 1.00 plus deposit

NABOB'S And Varieties FLAVOR SEALED
SPECIAL
CANNED DRINKS 12 10-oz. tins 1.00

OLD-FASHIONED LAMB SALE

THREE MEAL VARIETY CHOPS, STEW, ROASTS, IMPORTED
SPECIAL
LAMB-IN-A-BASKET lb. 19¢

IDEAL FOR ROASTING LEAN MEATY—IMPORTED
SPECIAL
LAMB LEG 2-3 lbs. 39¢

LEAN MEATY IMPORTED
SPECIAL
LOIN LAMB CHOPS lb. 45¢

PURE PORK JUBILEE
SPECIAL
PORK SAUSAGE lb. 43¢

GARDEN FRESH FRUITS & VEGETABLES

GREEN, CRISP & TENDER ONTARIO NO. 1 GRADE
SPECIAL
CABBAGE 2 lbs. 23¢

Serve with Fish and Sea Foods CALIFORNIA NO. 1 FRESH
SPECIAL
SUNKIST LEMONS 6 doz. 29¢

SWEET AND MILD U.S. NO. 1 LARGE
SPECIAL
CUCUMBERS 3 for 29¢

BEST FOR PIES, SAUCE, BAKING ONTARIO CRS GRADE
SPECIAL
WEALTHY APPLES 6-qt. bskt. 55¢

FRESH JUICY VALENCIA
SUNKIST ORANGES
2 doz. 1.00

CANNON BATH TOWEL
22x44 77¢ ea.

STOCK UP ON HALLOWE'EN CANDY

ALLEN'S FEATURE
CANDY KISSES lb. 29¢

ALLEN'S FEATURE
CANDY KISSES 2 lbs. 79¢

McCORMICKS FEATURE
CANDY SATCHEL lb. 79¢

Beaver Brand Fnst.
PEANUTS 2 lbs. 35¢ 16-oz. tins 49¢

WESTON'S FEATURE
B. B. BATS pkg. 29¢

DARE'S FEATURE
ASST. CANDY 1-lb. pkg. 29¢

STOCK UP! CUDNEY
SPECIAL
PEACH HALVES 3 28-oz. tins 1.00

REAL BUY! ROLLY
SPECIAL
KERNEL CORN 6 12-oz. tins 1.00

ROLLY BRAND
SPECIAL
FANCY PEAS 5 16-oz. tins 1.00

ROLLY FANCY
SPECIAL
CREAMED CORN 6 12-oz. tins 1.00

REAL RAVINGS! LIBBY'S VIM
SPECIAL
VEGETABLE JUICE 3 48-oz. tins 1.00

CUT FOOD COSTS! CHOICE
SPECIAL
DOMINO TOMATOES 5 28-oz. tins 1.00

BIG-VALUE! BURLINGTON
SPECIAL
TOMATO CATSUP 7 11-oz. bots. 1.00

LOW, LOW PRICE! PURITAN
SPECIAL
BEEF STEW 4 12-oz. tins 1.00

SERVE WITH SOUP
SPECIAL
WALKER SALTINES 4 1-lb. pkgs. 1.00

BETTY CROCKER
SPECIAL
ASSORTED CAKE MIXES 3 pkgs. 1.00

TIP TOP CHOICE
SPECIAL
PITTED CHERRIES 5 15-oz. tins 1.00

TIP TOP CHOICE
SPECIAL
PEAS & CARROTS 6 15-oz. tins 1.00

CHOCOLATE, WHITE THICK
SPECIAL
CREAM COOKIES 3 pkgs. 1.00

YOUR PET
SPECIAL
CHUM DOG FOOD 10 15-oz. tins 1.00

DOLE FANCY
SPECIAL
FRUIT COCKTAIL 4 12-oz. tins 1.00

SOFT ABSORBENT — SOFTEX
SPECIAL
TOILET TISSUE 4 2-roll pkgs. 1.00

CATELLI
SPECIAL
MACARONI DINNER 7 7½-oz. pkgs. 1.00

MAJESTIC STD.
SPECIAL
DESSERT PEARS 4 28-oz. tins 1.00

CUT PRICE—GRAVES' CHOICE
SPECIAL
APPLE JUICE 7 20-oz. tins 1.00

CUT FOOD COSTS—STD.
SPECIAL
ARROW PEAS 6 15-oz. tins 1.00

BLUE STAR WHOLE CANNED
CHICKEN 2½-lb. tin 1.00

PILLSBURY
Pancake Mix
BUCKWHEAT OR PLAIN
10-oz. pkg. 10¢

GERBER'S INFANT OR JUNIOR
BABY FOOD 4½-oz. tins
10 for 1.00

HENRY'S WHITE
Marshmallows
10-oz. bags
4 for 1.00
SPECIAL

FRENCH'S
INSTANT POTATOES
BUY ONE... GET ONE
FREE

RICHMELLO WHITE SLICED
BREAD 24-oz. loaf 20¢

Values effective in Belleville Oct. 18-19-20-21 'til closing time 6 p.m., Oct. 21, 1941
Dominion Stores Limited
25 Victoria Ave., Belleville

Our Guarantee
All merchandise sold at your Dominion Store is unconditionally guaranteed to give 100% satisfaction.

EVERYTHING is GUARANTEED
DOMINION

WE WILL GLADLY GIVE CARRY OUT SERVICE TO LARGE MUNICIPAL PARKING LOT BEHIND YOUR DOMINION STORE.

At last! Your "neediest zone", that tender, sensitive area just below the cups, is now protected forever! It's all done with an ingenious elastic called "elastic" band, reinforced with "springy" inserts! Elastic breathes with you yet keeps the bra exactly in place. Gives it shape-holding, lifting-up . . . you've never had it so comfortable! It's wonderful, comfortable! Style 2442C. Sizes 32-36A, 32-38B $2.95

Also available in matching panty-girdle, with front rubber to give you a perfect figure! Style 2442C. Sizes 32-36A, 32-38B $2.95

Marianne's
SPECIALTY SHOP
308 FRONT STREET DIAL WO 8-8491

THE FAMILY COUNCIL

Mr. R. I. — The only issue I can be with my son, he's never around.

Edwin I. — Dad's interests are miles apart from mine.

Mr. R. I. — I have a wonderful 13-year-old son whom I'm very proud of. But he's slightly lost as well be away at camp or school for all I see of him.

I work hard all week, at irregular hours, in an experimental laboratory. Saturdays and Sundays when I'm home Eddie vanishes. His mother tries to pin him down to a date with me, but he pleads a commitment with the boys to go fix a bike he plans to spend the weekend with his cousin in Brooklyn.

I don't want to throw my weight around and force him to stay put so we can get acquainted. I'd like him to want to do so. Why doesn't he?

• • •

Edwin I. — Dad must understand that it would be awfully hard to give up a chance to go fishing from Shenandoah Bay with my uncle and cousin just to stay around and let him look at me.

He's all right. We like each other and all that. But whenever's the fun? He likes to sit around and read all day and play Bach records. And I like to be with the fellows and talk about football and school and stuff like that. Two other guys and I are working on a map of good fishing trails nearby. We hope to sell it to the Scouts.

I'm not ducking dad. I'll stick around when things get quiet outdoors.

• • •

The Council—We recommend that I. invoke the ancient strategy of all smart campaigners: If you can't lick 'em, join 'em. Not that he wants to defeat any of Edwin's plans. He's battling for plans or show. If he can't make win. It may require a bit less Bach and a bit more bird watching and other sit-up-and-go relaxations.

Manny's the pal who just goes along for the ride. Even though the briny isn't Mr. I.'s cup of tea, he might accept Edwin and the fishing party on one of their forays, solely as a means of being with his son. Of course, he'd have to be bristled on fishing in, so as not to spoil things for the regulars. This father's lament resembles that of the pool-fellow who solves the togetherness problem by getting real good at the game.

An ideal answer for both Edwin and his father would be registering for a course in a subject which neither knows anything about and each is eager to learn. There's nothing like some friendly competition to get solid meat on a relationship. Will it be photography? Astronomy? Auto mechanics?

There are schools that offer joint parent-child courses. Edwin and his dad could sign up for French, ceramic or music lessons, among many other choices. Mars they'd have the fun of doing homework together, vying for the best mark on the tests and playing private one-upmanship on Mrs. I. who's not in this particular deal.

He'd just sign the report cards and attend the "graduation." Let's hope some such new tack puts fresh blood into a basically warm father-son feeling.

Women's Institutes

W. I.

IVANHOE — The October meeting of the Ivanhoe Women's Institute was held recently at the home of Mrs. Russell Sills, with 15 members and three visitors present.

Mrs. John McIlroy was appointed as delegate to the area convention at Club Casara on November 14 and 15th. The secretary was instructed to send in the application to sponsor a foster child through the area Children's Fund, along with the $60. for the costs for one year. A donation was also sent to the Retarded Children's Home at Plainfield. Plans were made for the annual "At Home," in November.

Mrs. Hugh Mackmillan, historical research convener, took charge of the program and the motto, "Everytime you help someone up the ladder, the nearer you get to the top yourself," was given by Mrs. John Wallace. Mrs. Clifford Mills gave a talk on her recent seven weeks' trip to the British Isles, France, Spain, Portugal and Africa, after which the meeting closed.

FAMED SCULPTOR

More than 150,000 visitors attended a 1961 exhibition of sculpture by Jacob Epstein, who died two years previously.

Dutchman's Breeches

DID YOU KNOW this is the name of a wild flower with whitish blossoms that suggest stainless pantaloons? Dutchman's Breeches is also one of the flowers in the new Brooke Bond picture card series: Wild Flowers of North America. Four rainbow cards are free in Red Rose and Blue Ribbon teas and coffees. All 48 picture cards have descriptions of the flowers on the backs, by artist-naturalist Roger Tory Peterson.

ANIMAL COLLECTORS: To complete your colored card collection, use order form in package containing Wild Flower cards.

COLLECTOR'S ALBUM: Holds all 48 Wild Flower cards. 25¢ at most grocers or from Picture Card Dept., Brooke Bond Canada Limited, 4385 Cote de Liesse Rd., Montreal 9, Que.

WW-7

SALE **PEARLS** **88¢**

- One to eight strands
- Rope
- Graduated
- Chokers
- Baby Pearls, etc. Priced .....

STROUD'S Gift Shop

206 FRONT STREET AT THE FOUR CORNERS

HURRY!

You can still take advantage of LAKELAND'S Economy Home-Heating offer!

You got word of this good news through the mail. Here's more good news. Because of popular demand we are extending the offer for a limited time. But it is limited! So hurry!

If you haven't returned the reply card, mailed to your home, do it now and save on heating this winter! Save five ways by having Lakeland install a natural gas conversion burner in your present oil furnace.

SAVE— no installation charge

SAVE— no leasing charge for the first winter — save $20.

SAVE— get all the heat you need at lower cost

SAVE— enjoy free service

SAVE— no more furnace cleaning — save $18 yearly

Enjoy clean, quiet, economical heat all winter long. Have your Lakeland heating specialist give you complete details. Return the reply card or use this convenient coupon.

Please send a representative to explain your economy Home-Heating Plan. I understand I am under no obligation whatsoever.

Call at ..... o'clock on .....

Name .....

Address ..... Phone .....

Lakeland

196 Front Street — WO 8-5784

Everyone Saves On Shoes At ...

REWARD Save with Safety SHOE STORES

Active Feet Deserve The Best

ANNUAL FALL SALE

Footwear For All The Family At BIG, BIG Savings

This sale offers even greater Savings than usual as shoe prices are going up due to increased material costs . . . so gather up the whole family . . . hurry down to Reward Shoe Stores and outfit them all with new shoes at these big, big savings.

SALE STARTS THURSDAY, OCTOBER 19th, AT 9:00 a.m.

CHILDREN'S SHOES **$2.98**

Little boy's and girl's better grade shoes grouped together at one low price for quick clearance. In the group there are sturdy school shoes and party shoes in a great variety of styles and colours.

WOMEN'S SHOES **$2.98**

A tremendous selection of current styles, that promise comfort as well as beauty, grouped together at one low price.

There are flats, little heels, dress shoes, wedges in a large choice of colours and materials.

MEN'S SHOES **$4.95**

Great for dress, work or leisure . . . good to your appearance and good to your feet. A large variety of black and brown oxfords and step-ins to take you everywhere in complete comfort.

OPENING DAY SPECIAL

RED TICKET SLIPPERS **99c**

Gold Seal Buy

REWARD SHOE STORE

220 FRONT ST. WO 8-5657

"An All Canadian Company"

COBOURG BELLEVILLE KINGSTON

RED CONSUMERS

(Continued From Page 1)

turned to the platform today to continue addressing the 4,500 delegates.

The Soviet premier spoke for six hours and 20 minutes Tuesday.

GETS OVATION

Khrushchev received a standing ovation today as he entered the Congress Hall to deliver his grandiose plan for Communist

[illegible]velopment. The congress, so called primarily to endorse the plan, which was approved by the party central committee last Saturday.

The party program was published July 30, and many West[illegible] viewers immediately called it a pie-in-the-sky program.

With a target date of 1980, it calls for free rent, medical care, education, utilities, local transportation and factory lunches by then.

It also pledges to overtake the United States in per capita production, to maintain peaceful coexistence between socialist and capitalist states, to support independence movements throughout the world and to keep Soviet military forces at top efficiency.

The new program replaces one put forward by Lenin in 1919.

Soviet newspapers devoted vast areas of space today to Khrushchev's speech Tuesday. The Communist party newspaper Pravda carried 10 pages on the speech, including his references to exploding a 50-megaton bomb as the climax of current nuclear tests.

Until now, the Soviet people have not been told that Russia has resumed nuclear tests.

Foreign correspondents were again allowed to attend today's congress session, although original plans had been for them to be allowed in only for Khrushchev's opening speech.

PREDICTS EXTINCTION

MONTREAL (CP) — Dr. Joachim Pilaz, president of the American Jewish Congress, said the Jewish population in Germany will be extinct in 10 years. He said in an interview that most of Germany's surviving Jews are elderly people and their community is dying out.

KICKBACKS

(Continued From Page 1)

master list to which names were indicated by government officials. Personally, he had arranged for none.

Mr. Hardy's statement came shortly after an angry outburst by commission counsel Georges Pelletier directed against a witness who said he had no idea why he had collected $1,200 in kickbacks.

WANTS CITED

When Robert Gervais, 65, of Disraeli admitted he called on UN party treasurer Gerald Marsh[illegible] and collected a $1,200 cheque but insisted he did not know why he was paid, Mr. Pelletier angrily addressed the court.

"I demand this witness be declared in contempt of the commission for reticence in giving evidence . . . We have had enough of witnesses who treat us as dopes."

Mr. Justice Elie Salvas, chairman of the commission, denied the commission counsel's motion but told the witness the inquiry would establish why such kickbacks were paid.

UN SWEPT

(Continued From Page 1)

erian Koris of Russia countered that the United States had secretly violated the test moratorium by preparing for underground tests, which the Americans resumed after the Russians broke the three-year test ban. Dean denied this.

Ghana's C. T. Nyandor and Mali's Tiemoko Coumpah were among those speaking in support of the Canadian resolution Tuesday. Coumpah saying "Full out does not spare the neutralists any more than anyone else."

But both the black-African countries sharply criticized Western countries for failure to heed their pleas for pressures against France when that country conducted atomic tests in the Sahara.

The Canadian plan would draw particular attention to the UN scientific committee's view that the resumption of nuclear tests increases the urgency for intensification of scientific studies. It would ask a speedup of the committee's report, due next year.

LOBLAWS BIG Savings

SPECIAL! IMPORTED LAMB ROAST - CHOPS - STEW
LAMB in the BASKET lb. 19c

SPECIAL! IMPORTED LAMB SHORT SHANK - WHOLE OR HALF
MEATY LAMB LEGS lb. 39c

SPECIAL! HEINZ KETCHUP 2 13-FL. OZ. BTLS. 45c
SPECIAL! WITH CHEESE IN TOMATO SAUCE LIBBY'S SPAGHETTI 2 14-FL. OZ. TINS 31c
SPECIAL! SHREDDED WHEAT 2 15-OZ. PKGS. 37c
SPECIAL! OXYDOL 72c OFF REG. PRICE GIANT PKG. 73c
SPECIAL! LAUNDRY RINSE FLEECY 7c OFF REG. PRICE 22-FL. OZ. BTL. 33c 12c OFF REG. PRICE 40-FL. OZ. BTL. 63c
SPECIAL! COLOURED PUREX TOILET TISSUE 2 4-ROLL PKGS. 49c

SPECIAL! PORK SIDE SPARE RIBS lb. 49c
SPECIAL! LOBLAWS — SMALL LINK 3 LITTLE PIG PORK SAUSAGE lb. 52c
SPECIAL! AVAILABLE IN MOST MARKETS CHOPPED BEEF or VEAL STEAKETTES lb. 55c

• FROZEN FISH — SOLID PACK •
SPECIAL! Haddock Fillets lb. 35c
SPECIAL! Golden Fried — Just Heat & Serve COOKED COD FISH STICKS 8-OZ. PKG. 29c
SPECIAL! Available in Most Markets RAINBOW TROUT 10-OZ. PKG. 49c
SPECIAL! Available in Most Markets Smoked Cod Fillets lb. 39c

SPECIAL! "KITCHEN PRIDE" LOBLAWS RAISIN PIE REG. PRICE 49c EACH 39c
SPECIAL! Hostess Sultana Squares 10-OZ. PKG. 35c
SPECIAL! LOBLAWS HALLOWEEN KISSES 16-OZ. PKG. 29c
SPECIAL! HOSTESS HALLOWEEN JELLY BEANS 8-OZ. PKG. 29c
SPECIAL! HOSTESS HALLOWEEN GUM DROPS 16-OZ. PKG. 29c
SPECIAL! LOSTESS PEANUTS IN SHELL 16-OZ. PKG. 29c

• FROZEN FOODS •
SPECIAL! FANCY SLICED HONEY STRAWBERRIES 2 10-OZ. PKGS. 69c
AVAILABLE IN MOST MARKETS

JUICY, HONEY-SWEET! A TREAT FOR THE WHOLE FAMILY!
SEEDLESS GRAPES 2 POUNDS 29c
FROM BRITISH COLUMBIA! EXTRA FANCY GRADE!
DELICIOUS APPLES 5 LARGE SIZE 39c

B.C.'s FINEST! EXTRA FANCY GRADE! LUSCIOUS NEW CROP!
ANJOU PEARS 5 EXTRA LGE. SIZE 39c
GARDEN FRESH! DELICIOUS IN SALADS OR STUFFED!
GREEN PEPPERS 4 GOOD SIZE 23c

THE GOLDEN HOME & HIGH SCHOOL ENCYCLOPEDIA
VOLUME SIX NOW ON SALE EACH 1.29

EXTRA LUCKY GREEN STAMPS 25 With Coupon & Purchase ONE 9-OZ. PKG. COOKED COD FISH STICKS A-21 Coupon Exp. Oct. 18
EXTRA LUCKY GREEN STAMPS 25 With Coupon & Purchase ANY ONE DOZEN VALENCIA ORANGES A21 Coupon Exp. Oct. 18
EXTRA LUCKY GREEN STAMPS 25 With Coupon & Purchase ONE 2-LB. PKG. FRESH CARROTS A34 Coupon Exp. Oct. 18
EXTRA LUCKY GREEN STAMPS 25 With Coupon & Purchase TWO LBS. OR MORE FRESH Brussels Sprouts A36 Coupon Exp. Oct. 18
EXTRA LUCKY GREEN STAMPS 25 With Coupon & Purchase ONE 2-LB. POLY BAG ONTARIO WEALTHY APPLES A36 Coupon Exp. Oct. 18
EXTRA LUCKY GREEN STAMPS 25 With Coupon & Purchase ANY TWO FRESH PEPPER SQUASH A37 Coupon Exp. Oct. 18
EXTRA LUCKY GREEN STAMPS 25 With Coupon & Purchase TWO HEADS FRESH Ontario Cabbage A38 Coupon Exp. Oct. 18

Greatest Unifying Force In Canada's National Life Is Three Military Colleges

-- Prof. Cook

VICTORIA (CP) — A man one of the greatest unifying forces in Canada's national life, who has spent 35 years helping prepare officers for Canada's armed forces believes the country's three military colleges are a

spending 35 years teaching young officer cadets at the Royal Military College, Kingston, Ont., and the Canadian Services College, Royal Roads, Victoria, where he has served as director of studies for the last seven years.

He recalls with pride that many of the young officers-to-be who passed through his classes have gone on to fill the highest posts in their respective branches of the service before retiring.

"They come from all provinces and represent all branches of the service. For five years these young men live a set work and play together, a circumstance that probably does more to unify Canada than any other single factor."

PROVIDE ARTS COURSE

The academic side of officer cadet training is mainly a degree course in engineering or added humanities, though Royal Roads this year had 30 out of 65 second-year cadets taking an arts course.

The two-year course with advances in the space age all students receive an excellent grounding in mathematics and science.

"We also try to develop gentlemanly qualities in the officer cadets. This is in keeping with our college motto: 'Truth, Duty and Valor'."

Prof. Cook joined the staff of RMC in Kingston in 1936 as an instructor in physics. He became an associate professor in 1936 and from 1940 to 1942, while holding rank of major, he served as Professor of Artillery at Kingston.

He came to Royal Roads from the Royal Canadian Naval College, in 1942 and was subsequently appointed instructor commander in charge of the physics department. He remained on the faculty with civilian status after the war and has served a total of 19 years at Royal Roads.

VILLAGES FLOODED

TERRACE, B.C. (CP) — Floods tore through the remote mining villages of Aiyansh and Greenville on the Nass river in northwest British Columbia Monday, sweeping away at least 17 homes and leaving more than 100 Indians homeless. The waters were reported receding Monday night.

ONTARIO INTELLIGENCER, Wednesday, Oct. 18, 1961

MORTGAGE LOANS — NOTICE

To those contemplating building or re-financing we suggest getting applications in as early as possible. We do our own inspections and valuations, and can, therefore, give immediate action. Advisory service free. Money advanced as building progresses.

JAMIESON BONE & CO.

FIRE, AUTO, ETC. INSURANCE

DIAL WO 8-6705 163 FRONT ST.

EXTRA 1500 LUCKY GREEN STAMPS

EXTRA LUCKY GREEN STAMPS 75 — With Coupon & Purchase TWO GIANT TUBES KOLYNOS SUPER WHITE TOOTH PASTE A-1 Coupon Exp. Oct. 25

EXTRA LUCKY GREEN STAMPS 75 — With Coupon & Purchase ANY THREE PACKAGES SNOW CROP FROZEN VEGETABLES A-2 Coupon Exp. Oct. 25

EXTRA-LUCKY GREEN STAMPS 75 — With Coupon & Purchase 6-OZ. JAR PRIDE OF ARABIA INSTANT COFFEE A-3 Coupon Exp. Oct. 25

EXTRA LUCKY GREEN STAMPS 75 — With Coupon & Purchase 24-LB. PACKAGE BORDEN'S SUPER STARLAC A-4 Coupon Exp. Oct. 25

EXTRA LUCKY GREEN STAMPS 75 — With Coupon & Purchase ONE 36-TABLET BTL. "SPECIAL" ALKA-SELTZER A-5 Coupon Exp. Oct. 25

EXTRA LUCKY GREEN STAMPS 75 — With Coupon & Purchase ONE 4-OZ. JAR VASELINE A-6 Coupon Exp. Oct. 25

EXTRA LUCKY GREEN STAMPS 75 — With Coupon & Purchase ONE 2 FL. OZ. BOTTLE HELENE CURTIS SUAVE HAIRDRESSING A-7 Coupon Exp. Oct. 25

EXTRA LUCKY GREEN STAMPS 50 — With Coupon & Purchase ANY ONE PAIR BEAUTY SHEER, FULL FASHIONED, SUNDOWN NYLONS A-8 Coupon Exp. Oct. 25

EXTRA LUCKY GREEN STAMPS 50 — With Coupon & Purchase ANY ONE TAKE-HOME COFFEE - ORANGE BANANA - or SARA LEE FROZEN CAKES A-9 Coupon Exp. Oct. 25

EXTRA LUCKY GREEN STAMPS 50 — With Coupon & Purchase TWO 14-OZ. PACKAGES GENERAL MILLS WHEATIES A-10 Coupon Exp. Oct. 25

EXTRA LUCKY GREEN STAMPS 50 — With Coupon & Purchase TWO 10-OZ. TINS PURITAN BEEF STEW A-11 Coupon Exp. Oct. 25

EXTRA LUCKY GREEN STAMPS 50 — With Coupon & Purchase ANY TWO 15-OZ. PKGS. BETTY CROCKER FUDGINESS CAKE MIXES A-12 Coupon Exp. Oct. 25

EXTRA LUCKY GREEN STAMPS 50 — With Coupon & Purchase ANY TWO 19-OZ. PKGS. BETTY CROCKER WHITE OR DEVIL'S FOOD CAKE MIX A-13 Coupon Exp. Oct. 25

EXTRA LUCKY GREEN STAMPS 50 — With Coupon & Purchase ANY ONE PAIR BEAUTY SHEER ROSE BEIGE SEAMLESS NYLONS A-14 Coupon Exp. Oct. 25

EXTRA LUCKY GREEN STAMPS 50 — With Coupon & Purchase TWO 7-OZ. PKGS. FRENCH'S INSTANT MASHED POTATO A-15 Coupon Exp. Oct. 25

EXTRA LUCKY GREEN STAMPS 25 — With Coupon & Purchase ONE 14-LB. TIN AEROWAX GOLDEN PASTE WAX A-16 Coupon Exp. Oct. 25

EXTRA LUCKY GREEN STAMPS 25 — With Coupon & Purchase ONE 24 FL. OZ. JAR WETHEY'S CHERRY JAM A-17 Coupon Exp. Oct. 25

EXTRA LUCKY GREEN STAMPS 25 — With Coupon & Purchase TWO 19-FL. OZ. PLASTIC BTL. DEAL MIR DETERGENT A-18 Coupon Exp. Oct. 25

EXTRA LUCKY GREEN STAMPS 25 — With Coupon & Purchase ANY TWO 14-OZ. TINS GREEN GIANT ASS'TD FANCY PEAS A-19 Coupon Exp. Oct. 25

EXTRA LUCKY GREEN STAMPS 25 — With Coupon & Purchase ONE 5-OZ. PACKAGE FRITO CORN CHIPS A-20 Coupon Exp. Oct. 25

EXTRA LUCKY GREEN STAMPS 25 — With Coupon & Purchase ONE 14 FL. OZ. JAR PENN SWEET MIXED PICKLES A-21 Coupon Exp. Oct. 25

EXTRA LUCKY GREEN STAMPS 25 — With Coupon & Purchase ONE 12 FL. OZ. JAR ROMEITO MANZANILLA McLARENS OLIVES A-22 Coupon Exp Oct. 25

EXTRA LUCKY GREEN STAMPS 25 — With Coupon & Purchase ONE 10-OZ. JAR IMBERSOLL CHEESE SPREAD A-23 Coupon Exp. Oct. 25

EXTRA LUCKY GREEN STAMPS 25 — With Coupon & Purchase ONE 16 OUNCE PKG. McCORMICK'S SUNWHEAT BISCUITS A-24 Coupon Exp. Oct. 25

EXTRA LUCKY GREEN STAMPS 25 — With Coupon & Purchase ONE 28 FL. OZ. TIN FRUIT SELT CHOICE HALVES DESSERT PEARS A-25 Coupon Exp. Oct. 25

EXTRA LUCKY GREEN STAMPS 25 — With Coupon & Purchase TWO 14 FL. OZ. TINS LIBBY'S CREAM STYLE FANCY CORN A-26 Coupon Exp. Oct. 25

EXTRA LUCKY GREEN STAMPS 25 — With Coupon & Purchase TWO 28 FL. OZ. TINS LIBBY'S CHOICE SLICED BEETS A-27 Coupon Exp Oct. 25

EXTRA LUCKY GREEN STAMPS 25 — With Coupon & Purchase ONE 20-OZ. TIN STAFFORD'S Apple Pie Filling A-28 Coupon Exp Oct. 25

EXTRA LUCKY GREEN STAMPS 25 — With Coupon & Purchase ANY ONE POUND ROAST A-29 Coupon Exp. Oct. 25

EXTRA LUCKY GREEN STAMPS 25 — With Coupon & Purchase ONE POUND OR MORE EXTRA LEAN MINCED BEEF A-30 Coupon Exp. Oct. 25

EXTRA LUCKY GREEN STAMPS 25 — With Coupon & Purchase ONE POUND LOBLAWS 3 LITTLE PIGS PORK SAUSAGE A-31 Coupon Exp. Oct. 25

LAST 3 DAYS!! GOODMAN'S BIG 30th ANNIVERSARY SALE

SALE CLOSES SATURDAY, OCT. 21st at 5.30 P.M. — HURRY IN TODAY!!

REMEMBER... There Are ONLY 3 DAYS LEFT to Take Advantage of the Truly Outstanding Values!!

Men's Suits

GROUP 1— 34 ONLY!

2-PANT SUITS

Good Selection
Values to 49.50
Sale Price **28.88**

GROUP 2— 67 ONLY!

MEN'S SUITS

English all wool Worsteds
Large choice
Sizes 35 to 46.
Reg. Values to 59.50
Sale **38.88**

400 English All Wool

WORSTEDS

Plains, fancy and check patterns. Sizes 35 to 50. Shorts, regulars, talls, half stouts and full stouts.

From 49.50 to 69.50

Choose Yours Now!

MANY MORE ITEMS AT SPECIAL PRICES!!

DROP IN TODAY AND LOOK AROUND

HUNDREDS OF MEN'S

FINE TROUSERS

All wool melange worsted gabardines. Sizes 28 to 44.
Reg. Values to 17.50
On Sale Only **12.88**

NYLON, RAYON, BLEND, DACRON, ETC.

Reg. Values to 10.95 — Sizes from 30 to 52.
On Sale **7.88**

400 PAIRS OF MEN'S FINE TROUSERS

In all wool worsteds, gabardines, including Dak's of England.

From 16.50 to 27.50

SWEATERS

Choose your sweater from Goodman's — We carry the largest stock in town. All Wools — Orlon and Wool — Banlon.

VESTS from 5.95 - SLEEVELESS from 4.95

PULLOVERS from 6.95

CARDIGANS, BUTTONS and ZIPPERS from 6.95

SEE ALL THE NEW SWEATERS FOR FALL

Corduroy PANTS Sizes 30 to 38 Reg. Value 6.95. Sale **4.88**

NECKWEAR

Choice Selection
Reg. to 2.00
Sale Price **88c**

LIGHTWEIGHT

MEN'S JACKETS

Assorted lot — all styles.

Reg. 9.95 Now Only **4.88**
Reg. to 13.95 Now Only **6.88**

SPECIAL!

CAR COATS and JACKETS

Assorted lot.
Reg. Values to 29.50.
Sale Now ..... **1/2 Price**

SPORT SHIRTS

Assorted lot. All shades and sizes.

Reg. to 5.95 Sale **2.88**
Reg. to 7.95 Sale **3.59**
OR 3 FOR $10.00

SWEATERS

SPECIAL TABLE... Best Selection... All Styles

1/2 PRICE

Men's Fleeced Lined
Shirts & Drawers
Broken sizes.
Reg. Value 2.25
Special Sale Price **1.79**
or 2 for 3.50

Men's Fine Shirts
Whites, plains & patterns.
Reg. Value 5.00 — Sale **2.88**

MEN'S WORK SHIRTS
Reg. Value 2.95
Special Sale **1.47**

MEN'S GOWNS ..... from **8.95**
MEN'S SOCKS ..... from **1.00**
MEN'S BELTS ..... from **1.50**
MEN'S TIES ..... from **1.00**
Men's Ties & Sock Sets from **2.95**
Men's Casual Slippers from **2.98**
MEN'S JEWELLERY
SHORTS and TOPS ..... from **1.00**
SWEATERS ..... from **4.95**
SPORT SHIRTS ..... from **4.95**

WINTER LINED WINDBREAKERS

In a great variety of Fancy Knits and Plains.

See Them Now!!

ALL THE NEW

CAR COATS

Are Now In — Come in and Choose Yours Now.

In all wool fleeces, fancy and plains, cotton gabardines, quilted and curon lined. Sizes 34 to 52.

PRICED FROM **19.95 to 35.00**

HATS

Genuine Fur Felts

Latest shades and styles.
Sizes 6¾ to 7¼

6.95 to 10.95

WOOL FELT 4.95
TWEED CHECKS 3.95

See Our Large Selection of

HUNTING COATS, JACKETS, HUNTING PANTS, HATS and CAPS

TOPCOATS

A group of assorted styles and colors.
Reg. Values to 29.50
Sale **19.88**

MEN'S ALL WOOL

TOPCOATS

- Harris Tweeds
- And Fleeces

Reg. Value to 49.50
Sale **29.88**

MEN'S

SUEDE WINDBREAKERS

Reg. Value 24.95
Sale Special **18.88**

CHOOSE YOURS NOW

MADE-TO-MEASURE SUITS

Widest selection shades and materials. Guaranteed to your personal measurement.

Reg. Values to 79.50
Sale Price **54.50**
EXTRA PANTS, SPECIAL **16.95**

MEN'S LINED AND UNLINED LEATHER GLOVES from ..... 2.49 to 8.95

TOOKE WHITE & PLAIN BLUE SHIRTS DOUBLE AND SINGLE CUFF 3.95

ARROW & FORSYTH SHIRTS, WHITE PLAIN AND PATTERNS from .. 5.00 to 10.95

MEN'S WORK SHIRTS, from .... 2.95 to 8.95

COMPLETE LINE OF PENMAN'S COMBINATIONS, SHIRTS AND DRAWERS.

Unbeatable Values in Men's

SPORT JACKETS

All from our regular stock.

ALL WOOL

Harris Tweeds

Reg. Value to 35.00
Sale Price only **24.88**

ALL WOOL ENGLISH TWEED

JACKETS

Assorted patterns, many to choose from.
Reg. Value 29.50 35.00
Now at one low sale price **19.88**

YOUNG MEN'S

Corduroy SPORT COATS

Green, Navy and Grey. Special **8.88**

USE OUR LAY-AWAY PLAN.

GOODMAN'S STORE FOR MEN

307 FRONT ST. — DIAL WO 8-8249

Kelso Roberts Promises Some Easing of Liquor Laws if Elected Leader of Party

By THE CANADIAN PRESS

As candidates for the leadership of Ontario's Progressive Conservative party continued their tour of riding organizations Tuesday one showed up on the doorsteps of another's home territory.

Kelso Roberts, seemingly convinced he'd done his best to win first - ballot support elsewhere, turned up at a meeting in Oshawa, doorstep of darkhorse candidate Matthew Dymond's Ontario riding.

The attorney - general was at pains to point out to the 14 delegates from Oshawa riding—all of whom have pledged their votes to the health minister at the Toronto convention Oct. 23-25 — that he was only after their second - ballot votes, should Mr. Dymond drop out by then.

Mr. Roberts emphasized that his would not be a stand - pat leadership.

"It will not be a matter of basking in the sun of non-controversial matters with pontificial utterances," he said.

"Mine will be a fighting leadership — active and lively, but fun. A leader must have the ability to meet on the battlefield of debate with his opponents."

He also promised some easing of Ontario's liquor laws which, he said, still contain some archaic features.

He saw little to fear from the New Democratic Party.

"We can beat the socialists to the tape any time," he declared. "They won't be a threat."

Mr. Roberts said the speech is the last he plans before the convention. He intends to spend the rest of the week in Toronto, lining up support by telephone a d working on his convention speech.

Meanwhile in Toronto, Provincial Secretary Yaremko Tuesday night became the fourth cabinet minister to support publicly the candidacy of provincial treasurer James N. Allan.

Introducing Mr. Allan to 200 guests at a cocktail party, Mr. Yaremko said simply that he had known the provincial treasurer for 10 years and that his decision to back him was based on good reasons.

Mr. Allan promised that if elected he would insure a smooth transition of leadership. He said he disagrees with those who propose the party be turned upside down.

"Nothing should stand still and every day is a new day," he said, "but our party's future should be built on the foundation left behind by Premier Frost."

Support for the 66 - year-old minister came earlier from public Works Minister Connell, Highways Minister Cass and Minister without Portfolio John Root.

At Kingston, Energy Resources Minister Macaulay cautioned party followers against turning the convention into a popularity contest. If they do, he said, the party will have a period of severe adversity.

The lone Toronto - born candidate told 20 Kingston convention delegates, some of them from Queen's University, that the party's loss of 13 seats in the last provincial election is "the challenge" of the convention.

"If we lost 13 seats with him (Mr. Frost), what are we going to do without him?" he asked. "The convention must pluck a star out of the sky, polish it up and make it shine for 6,000,000 people."

Education Minister Robarts arrived at Fort Frances on his whirlwind Northern Ontario tour, which he says has been designed only to allow northern delegates to meet him and ask him some questions. As a result, handshakes have taken the place of speeches.

ALLAN HAS STRONG CABINET SUPPORT FOR ONTARIO'S TOP JOB—The Provincial Treasurer, Hon. James Allan has garnered strong support from the Ontario cabinet in his bid for the leadership of the Progressive Conservative Party. Pictured here in his committee room laying plans for the final drive are left to right: John Root, Minister without portfolio; Ray Connell, Minister of Public Works; Jim Allan, Fred Cass, Minister of Highways and John Yaremko, Provincial Secretary.

8 PC Members From Quebec May Quit Party

MONTREAL (CP)—La Presse says eight of the 50 Progressive Conservative members of the House of Commons from Quebec province are thinking of quitting the party and contesting the next election as independents.

The newspaper says it now is certain Jean - Noel Tremblay, member for Roberval, will run as an independent and that seven other Progressive Conservatives are reported ready to follow him.

In a speech at a St. Jean Baptiste Society meeting in Quebec City Sunday, Mr. Tremblay said Confederation works against French-speaking Canadians and that Quebec province should take steps to recover its political sovereignty.

La Presse quotes an unnamed Montreal informant as saying that a movement was started within the Progressive Conservative party recently to get rid of nationalistic elements threatening party unity. The matter was understood to have been discussed at a caucus several weeks ago of Quebec province members and candidates defeated in the last election.

The newspaper recalled that in the last days of the recent session Robert Lafreniere, Progressive Conservative member for Quebec Montmorency, voted against his party on second reading of a new federal-provincial tax plan. He objected to non-inclusion in the legislation of a special arrangement between Quebec and Ottawa for payment of university grants.

MINERAL AREA

Durango in north Mexico has been producing silver, gold, lead and coal since the 16th century.

"Jest a Second"

"My Dad's gone all 'Do-it-yourself. He refuses to help me with my homework."

Union President Has Asked Inco For Negotiations

SUDBURY (CP)—Don Gillis, president of Local 598, International Union of Mine, Mill and Smelter Workers (Ind.), said Tuesday he has sent a letter to the International Nickel Company asking that a date be set for contract negotiations.

National union President Ken Smith announced earlier the national office would set up committees to negotiate with the company, bypassing local officials.

Local and national officers are currently feuding over attempts by Gillis to gain affiliation with the Canadian Labor Congress for his local.

Mr. Smith has accused Mr. Gillis of promoting a "sucessionist movement" within Local 598 by supporting a United Steelworkers of America (CLC) drive to take over bargaining rights for the local.

Mr. Gillis said Tuesday: "We sent the letter to the company so our members would know ness in the usual way, despite claims by those in the national office that they are lining up committees and making plans to negotiate."

In a statement released Tuesday, Mr. Smith said a drive by the Steelworkers Union to recruit Mine-Mill members is an "obvious failure."

The statement said the national office would circulate cards to Local 598 members addressed to the Ontario Labor Relations Board. The cards will ask members to indicate whether they want the local to join the Steelworkers or remain with Mine-Mill.

Smith also said the Mine-Mill local at Trail B.C., has voted to send the national office $55,000 to help in its battle to keep the Steelworkers from gaining representation in Sudbury.

Needs Foreign Aid

MONTREAL (CP) — Prime Minister Cheddi Jagan of British Guiana said Tuesday he'll be happy if he can get $500,000,000 in foreign aid for his country.

Arriving here from New York to start a tour of Western capitals that will take him into Ottawa, Washington and London he told a press conference that is the amount of money he thinks his country needs to start it on its way economically.

Judge Upholds Appeal of London Mayor

LONDON, Ont. (CP)—Wentworth County Judge John S. Latchford upheld the appeal of Mayor Gordon Stronach Tuesday and quashed a careless driving conviction, the result of a two-car collision here April 2.

Judge Latchford said there was much conflicting evidence in the case and "I would be remiss in giving credence to such uncertain evidence."

Mayor Stronach was convicted by Magistrate James Rennick of Toronto June 15 and fined $50 and $29.50 costs. The charge was laid after Mr. Stronach, making a left turn, collided with a car driven by Bruce Letts of London. Magistrate Rennick ruled it was an improper turn.

Judge Latchford noted that in the first trial Mr. Stronach claimed the Crown did not bring forward all witnesses. Orville E. Sinclair was one of two witnesses called by the defence Tuesday who did not testify in the original case.

"It's clear on all the testimony that the accused's car was in the intersection prior to Lett's car," Judge Latchford said after Mr. Sinclair testified there was sufficient room to make a right turn between the smashed cars.

Construction Unions Favor Shorter Week

NIAGARA FALLS, Ont. (CP) Construction unions in Ontario lined up Tuesday in favor of a 35-hour work week despite expressed fears that the shorter week will mean more moonlighting.

The decision to seek a 35-hour week came at he annual convention of the Building and Construction Trades Council of Ontario, embracing construction unions throughout the province.

The resolution, submitted by a Toronto local of the Bricklayers, Masons and Plasterers International Union (CLC), calls for a co-ordinated effort by all construction unions as the only means of winning a 35 - hour week. Such a week would spread employment, it said.

Lazo Lazaroff of Toronto, a member of the United Association of Plumbers and Pipe Fitters (CLC), said if unions would police the 40-hour week to eliminate overtime, "we could put all our unemployed members back to work."

"If we are going to shorten the work week, let's have a four-day, 32 - hour week," he said. "This business of shortening the daily hours will only double the number of moonlighters."

A moonlighter is a person holding more than one job.

George De Young of Welland made his first appearance at such a conference when he was introduced to delegates.

John Carroll, regional director of the International Brotherhood of Boilermakers (CLC) and a member of the productivity council, praised the council as a forum for labor's views and lauded Mr. De Young as the best choice the federal government could have made for the job.

KHRUSHCHEV CENSORED

BAGHDAD (Reuters) — Soviet Premier Khrushchev's report to the 20th congress of the Soviet Communist party has been banned in Iraq by Brig. Ismael Arif, acting minister of guidance and minister of education.

St. Laurent Admits Liberals May Have Erred on Pipeline

TORONTO (CP) — Former prime minister Louis St. Laurent admits his government may have made mistakes in the uproarious pipeline incident that preceded the Liberal election debacle of 1957.

Mr. St. Laurent, head of the Liberal government from 1948 to 1957, gave a rare interview Tuesday night on the CBC's television program "Inquiry."

He said there had "perhaps been a mistake in the time limit on the agreement" for financing the trans - Canada pipeline—the issue that precipitated a bitter battle in Parliament.

In order to carry out the agreement in 1956, the Liberals had to invoke closure, a seldom used parliamentary device for limiting debate. This lead to the uproar.

Mr. St. Laurent said he didn't like the pipeline debates but liked the objective of the pipeline bill which, he said, had the objective, of starting a new industry.

The former prime minister admitted he perhaps didn't say as much as I should have said in the pipeline debate. "People do make mistakes, you know."

He said the Liberals had considered the solution of public ownership, advocated by the CCF members, but rejected it.

"I wouldn't remain a member of a government that would do that," Mr. St. Laurent said.

He said such a government would be in a perpetual squeeze between the oil producers in the west and the consumers in the east.

Mr. St. Laurent defended the wartime policy of rounding up Japanese Canadians on the west coast to send them east.

He said there was reason to fear at the time that Japanese forces might try to land on the British Columbia coast and there was fear for loyalty of persons of Japanese descent in B.C.

"Many (of the Japanese Canadians) would remain loyal to Canada as long as there would be a Canada," Mr. St. Laurent said.

He said "mistakes" were made in handling their possessions. "But," he said, "they couldn't take their landed possessions with them when they were moved." Adequate compensation was given, he said.

Mr. St. Laurent also told told how, while justice minister, he vetoed a proposal by RCMP to pick up the suspects in the Igor Gouzenko 1945 spy case in a simultaneous night raid.

"I objected to that," Mr. St. Laurent said, saying it smacked of cloak-and-dagger. He said he agreed all the suspects should be picked up at once "but to go in daylight."

He also said the suspects were held incommunicado but defended this because the country was at war and "we do things under conditions that we wouldn't do" under other conditions.

Two Hunters, Missing Since Sunday, Found

NORTH BAY (CP) — Two North Bay hunters, missing since Sunday afternoon in dense bush about 25 miles north of here, walked out of the bush to Highway 63 Tuesday.

Marcel Laframboise, 25, and Barton Steele, 33, left Friday on a moose hunt with William Laird, also of North Bay. Laird became separated from his companions and a search was organized Monday.

An RCAF plane joined the search Tuesday and the crew spotted two men on the shore of tiny Perchfin Lake, about 20 miles north of here. However, Laframboise and Steele said they were in thick bush when the plane went overhead.

RCAF Flt. Lt. Len Burt said the men on the lakeshore waved and signalled with their arms.

"We don't know if these were the right men but they answered the descriptions we had and they were sure glad to see us," the officer said.

ATTACKED BY ANTS

ROME (AP)—Gaetano Delle Grotte, a 78-year-old pensioner, was in critical condition today after thousands of ravenous black ants swarmed over his prostate body while he lay semi-conscious on the floor of his shack. Someone in an eating place noticed Tuesday that Delle Grotte had not been in for two days for his frugal meal of pasta and wine. Police were notified.

Prince Philip Takes Gloves off In Fighting Talk

LONDON (Reuters) — The Duke of Edinburgh took the gloves off Tuesday in a hard-hitting speech before a group of British industrialists.

"Gentlemen," declared the Queen's husband, "I think it is about time we pulled our fingers out."

Lashing out at "the smug and the stick-in-the-mud" in British industry, Prince Philip said that "just at this moment we are suffering a national defeat comparable to any lost military campaign and what is more, self-inflicted."

The duke forecast "tremendous possibilities" for industry if management, labor, government and political groups realized "that they are all on the same side and that much, much more could be achieved if they would start by trying to help each other."

Britain, he continued, must "realize that this country has no God-given superiority in any industrial field" and "if we want to be more prosperous, we've simply got to work for it."

PLANE TOLL RISES

SEOUL (AP)—The death toll in the crash of a South Korean Air Force C-46 transport last Friday, has risen to eight, the air force announced today. Five were killed in the crash and three others have since died of injuries. Five more injured are still in hospital.

X-15 Rocket Plane Streaks To New Record

EDWARDS AIR BASE, Calif. (AP)—The X-15 rocket plane streaked a record 3,920 miles an hour Tuesday—with its flaps down to keep it from going faster.

United States space agency test pilot Joe Walker pushed the plane almost six times faster than sound—twice the speed of a bullet—to within 80 miles an hour of its designed speed maximum of 4,000 m.p.h.

The old X-15 mark was 3,647 m.p.h. set last week by U.S. Air Force Maj. Bob White on his way to an altitude record of 217,000 feet.

Walker lowered his tail flaps, which act as brakes, for the last 10 seconds of his 80 seconds of powered flight. Officials wanted the speed held down to obtain more data before an all-out speed run.

Air friction heated the flaps to 1,100 degrees fahrenheit, so hot they would glow in darkness. Leading edges of wings and tail reached 1,000 degrees.

The X-15, gradually going higher and faster, is exploring problems of heating and re-entry into the earth's atmosphere that future space craft will encounter.

Explosion Would Set Fires Over 8,000 Sq. Miles

WASHINGTON (CP)—Nuclear authorities estimated today a 50-megaton bomb, such as Soviet Premier Khrushchev says Russia will explode in two weeks, could set raging fires over an area of about 8,000 square miles — big enough to knock out the industrial heartland of Ontario or Quebec.

If ever aimed at Toronto and detonated in the lower atmosphere, the fireball would shoot flames over an area that would take in St. Catharines, Niagara Falls, Hamilton and Oshawa.

All living things in areas stretching out about three miles in all directions from point of detonation would be destroyed. Humans and animals 49 miles from the explosion point would be serously burned unless they were in underground protection.

Authorities, speculating on the possibilities of such bombs, emphasized their figures are mere estimates. If detonated on the ground, for example, the bomb could create a hole 400 feet deep and 1½ miles wide, destroying all living things within seven miles of the explosion point, unless they were protected in deep underground shelters.

The 50-megaton bomb would carry three times the power of the largest ever tested by the United States. It would be 2,500 times the force of the American bomb dropped on Hiroshima in 1945.

The explosion undoubtedly would increase the fallout hazard, U.S. health authorities said. They suggested a possible safe way to test such a device would be in space; little of the fallout would get back to earth.

KENNEDY HONORED

WASHINGTON (AP) — The National Football Foundation and Hall of Fame named President Kennedy Tuesday as winner of its 1961 gold medal award for his support of amateur sports. Previous winners of the gold medal award are former presidents Eisenhower and Herbert Hoover Gen. Douglas Macarthur and veteran coach Alonzo Stagg.

John P. Robarts, Seeking PC Leadership, Represents New Breed of Politicians

TORONTO (CP) — John Parmenter Robarts fits into the category of what is sometimes known as the new breed of politicians at Queen's Park.

They are young, of established private means, ambitious and share a highly professional approach to their specialized governmental jobs.

Mr. Robarts, 44 - year - old education minister, and Energy Resources Minister Robert Macaulay, 40, draw much support from the young Progressive Conservative members of the Ontario legislature.

Both can count on considerable voting strength when delegates from all over the province meet here next week to choose a successor as provincial party leader to Premier Frost. Both have stressed youth and the importance of fresh ideas in their vigorous leadership campaigns.

Mr. Robarts is immaculately dressed, handsome and charming. Formerly reserved with strangers, he has begun to warm up as his contacts broadened with teachers and students.

Soon after Mr. Robarts was born at Banff, Alta., his father, a bank manager, moved the family to Winnipeg, then to Galt and London where John graduated from high school and enrolled in business administration at the University of Western Ontario. Besides playing football for four season with Western Mustangs and being an honor student he worked during the summer selling souvenirs on Lake Ontario excursion boats to pay for his education. He gradpated in 1939.

He spent a year at Toronto's Osgoode Hall before military service interfered. He served with the Canadian and royal navies, and was mentioned in dispatches at Salerno in 1943. After the war he returned to law school, graduating in 1947. He practised for a year in Hamilton, then established a practice in London.

Mr. Roberts's political career began in 1950 when he was elected to London city council. A year later he campaigned as Conservative candidate for London North and won, then spent the next six years as a back bencher.

"I wasn't looking for any bigger jobs during those days . . . not that anybody was offering them," he says. "I was just working very hard to build up my law practice."

Mr. Roberts was brought into the cabinet as minister without portfolio in 1958. A year later, when the late Dr. William Dunlop resigned, he was appointed minister of education.

The education department spends more money every year than any other department. Recently, Mr. Roberts signed an agreement with the federal government to provide new technical and trade schools at an estimated cost to the province of about $100,000,000.

Department officials say he grasps scholastic problems quickly and is apt to lose his patience with persons who fail to count education as Ontario's major concern of the future.

Mr. Roberts married the former Norah McCormick of London, Ont. They have two children, daughter, Robin, 8, and son, Timothy, 5.

Cartoons Underline British Attitude Toward de Gaulle

By ROD CURRIE

"Dites-Moi, cher Hippolyte, does the general still hear his voices, or does God now come through on a direct line?"

The question, put to a bright but ruffled young Frenchman in a London Daily Express cartoon, underlines the current attitude of the British press toward France's President de Gaulle.

The feelings on de Gaulle's upset of the Western Big Four Berlin meeting scheduled for London this week is further demonstrated, a bit more plainly, in a London Daily Mail cartoon.

It depicts Prime Minister Macmillan and President Kennedy driving at high speed towards East Berlin and crashing into a stone wall—"the Western wall"—surmounted by the impassive face of de Gaulle.

GONE TOO FAR

It graphically points up the French leader's obvious view that the Americans and British have gone too far in their direct talks with Russian Foreign Minister Gromyko and that he intends to slow them down.

Even the West Germans, who had applauded his firm stand on Berlin, now are leaning to the opinion de Gaulle may be too tough — and endangering chances for practical negotiations.

It is the timing of the French decision that has most embarassed the Western Allies.

Western talks at the ambassadorial level were going on in Washington last week and the feeling is that this was the time and place for de Gaulle to put his foot down—rather than wait until almost the eve of the scheduled London meeting.

ACT NOW

The British, American and West German leaders agree that the Berlin problem should be negotiated before Russia takes any action which would make the situation more desperate.

The French government makes no secret of the fact that it is dubious about the wisdom of what is sometimes described in Washington as a "realistic approach."

In the French view the phrase "realistic approach" covers possible major concessions to Moscow over Berlin might might seriously embarrass the Bonn government in the immediate future, and which might in the long run have the result of weakening the determination of the West Germans to remain solidly anchored to the Atlantic bloc.

PLANE HITS HOUSE

RIO DE JANEIRO (AP)—A Brazilian Air Force trainer plane crashed into a house on the outskirts of Rio de Janeiro Tuesday killing the pilot. No one was in the house.

Verwoerd Party Will Likely Be Returned

CP from AP-Reuters

JOHANNESBURG — Prime Minister Hendrik Verwoerd's Nationalist Party was expected to be returned to power with a slightly increased majority today in South Africa's first general election since it became a republic last May.

A light turnout marked the early ballotting among only white voters to choose another all-white government.

Some officials estimated that only about half of the country's 1,823,374 voters would go to the polls. Prime Minister Verwoerd called the elections 18 months early in a bid for another five years in power.

Only 86 of the 156 seats in the House of Assembly were contested. Verwoerd's party retained 50 seats automatically in constituencies where they were unopposed.

Opposition factions attributed the apathy to feeling in some quarters that the white supremacy nationalists, who have ruled South Africa since 1948, stood little chance of defeat.

The nationalists held 102 seats against 54 for the combined opposition in the outgoing parliament. Some sources predicted they would gain up to three seats in the balloting.

The United Party held 42 seats, the Progressive Party 11 and the National Union one.

Some anti-segregationist forces called it the most important election in the country's history. The only major issue, however, was whether South Africa's non-white majority should be given political rights, and if so to what extent.

Verwoerd's apartheid (racial segregation) government says its segregation policy will be intensified and that South Africa must remain white-ruled.

The United Party led by Sir de Villiers Graaff—the chief opposition faction—urged a policy of racial federation in which Negro groups would be represented by whites in a white-controlled central government.

Only the smaller but more aggressive Progressive Party came out for political and economic integration of whites and non-whites.

STILL BANS SMOKING

TORONTO (CP) — The Toronto Transit Commission decided Tuesday to retain a ban on smoking in its street cars, buses and subways.

MORE

Remembers Dawson Creek Had Hitching Rails, Broad Walks and Three Gas Pumps

By JIM PEADOCK

DAWSON CREEK, B.C. (CP) — Vic Rimbey remembers when Dawson Creek had hitching rails and big board sidewalks and only three gasoline pumps.

"Somebody'd hitch his team in front of the gas pumps and you couldn't get near to get gas," he recalls.

That was 23 years ago when fewer than 900 persons lived here and farmers brought grain to the elevators by horse and wagon over dirt trails from as far north as Fort St. John, to have it shipped by rail to Edmonton.

Today, the city has 52 service stations and garages with three times that number of gas pumps. Its population is near 12,000.

The 30 miles of road to Fort St. John are paved, rail lines run to Edmonton and Vancouver and major highway links head in three directions.

Mr. Rimbey worries more about seeing that enough school classrooms and teachers are available to meet the demand which for several years has increased by 10 classrooms and 10 teachers a year. This fall there are 170 teachers on the payroll of the school board, of which Mr. Rimbey is chairman.

MADE BY HIGHWAY

These things illustrate the suddenness with which this community 370 road miles north-west of Edmonton has grown, rising in two decades from a fledgling agricultural centre to the largest city in the entire Peace River region.

Its past is divided into two eras — before and after the Alaska Highway.

"The highway certainly made it," said Reeve Clarence Harper, who came to the area as a lad of 17 in 1914 and watched the United States Army move in 15,000 men to push through the highway from here to Alaska.

"This was a farming area, the end of steel. We were a service centre, and diner from a large area and the town was growing a bit. But from the time this area opened for homesteading in 1912 until the highway, it was a pioneer district.

"Now we've got everything that's big city has—television, good water supply, paved streets and all the rest."

OIL BRought BOOM

Don Leach, retired tire dealer and secretary-manager of the Chamber of Commerce, says simply: "The highway made us."

The two-year highway construction period provided the initial boom. Truckers and highway maintenance kept things humming until mid-1945 when, with the Japanese threat to Alaska ended, the U.S. Army pulled out.

Population, which had spurted from 800 in early 1941 to more than 15,000 at the height of the highway boom, dipped to 3,700. It began to rise again, however, as post-war farm settlement, encouraged by the new highway facilities, moved Mr. ther north.

Then in the early 1950s came the oil boom.

"The oil boom brought the town up to a peak unmatched by the highway, said Mr. Leach. "There was more loose money at its peak than during the highway era."

The oil rush brought more lasting growth to Dawson Creek, too, as the major companies made the city their headquarters for the far - ranging northern petroleum hunt. Today, eight companies have exploration offices here and employ nearly 400 person in the city.

The city, with a modern water and sewage disposal system a legacy from the U.S. Army highway days and many of the old army buildings ready convertible for housing, was from sale of three-quarters of better prepared for the influx than other communities of the Peace.

BROADER ECONOMY

Today, the oil boom has moved farther north and Dawson Creek is settling down to a firmly based economy.

It is a modern community, supporting radio and television stations, two weekly newspapers, more than 200 businesses and broad recreational facilities, including the $250,000 setup of the Dawson Creek Athletic Association which recovers a section of land it purchased from the U.S. Army for $30,000.

Its economic boy now has many strings, the major one continuing to be agriculture. Transportation, with two major truck lines located here and two railways terminating here, is a major factor. Lumbering and the petroleum industry also are important cogs along with the city's role as a distribution centre for an area of 130,000 square miles.

A new boom may come in tourist traffic as paving of the Alaska highway stretches farther north. Last summer 40,000 tourists passed through.

"One thing's certain," said Mayor John Wilcox, a veteran of 40 years in the area. "We're going to grow. We'll be three times our present size in 10 years. Development of the north will make us grow."

ROSE TO TOP

Alexander Cassatt, president of the Pennsylvania Railroad who died in 1906, started with the railroad as a rodman in 1868.

This "Instalment Plan" saves you money!

If you sign up for Canada Savings Bonds on the "instalment plan", you'll see your savings build up *automatically*. It's so simple, convenient and practical — and less than 29¢ a day will provide a $100 Canada Savings Bond. And your Bond will earn good interest while you save. Then you'll have the money to buy the things you want — at cash prices!

Buy your Canada Savings Bonds at any bank, investment dealer, stock broker, trust or loan company. Simply make a down payment of 5% with regular instalments for the balance drawn on your account. Paid-up Bonds will be delivered to you with 10 coupons attached. The first pays 4¼%, each of the next six 4½% and each of the last three 5%. The average annual yield is 4.60% if held to maturity. At anytime, if you need ready money, Canada Savings Bonds can be turned into cash *instantly* at your bank.

Sign up on this "instalment plan" — the sound, systematic way to build up savings for the *things you want, and the things you want to do!*

BUY THE NEW

CANADA SAVINGS BONDS

good for You—and Canada too!

Competitive Prices Plus Personal Service

IDA DRUG STORES

Special Values and Reminders This Week!

Money-Saving SPECIALS

I.D.A. Brand
SPOT REMOVER Reg. 66c, 75c 33c, 59c

Helene Curtis
SPRAY NET Reg. 1.10 ..... 89c

BAYER NOSE SPRAY Reg. 1.25 ..... 1.09

BRECK
HAIR SET MIST Reg. 79c 59c

SHAMPOO with free RINSE 1.10 Value 1.00

Free World Atlas in Colour with
CREST TOOTH PASTE 67c, 1.05

+ VITAMINS +

FOR INFANTS

Mead's Poly-Vi-Sol	2.10, 3.60, 5.25
Mead's Tri-Vi-Sol	1.65, 2.95, 4.25
Mead's Oleum Percomorphum	1.45, 3.75, 5.85
Frosst Ostoco Drops	1.10, 1.80, 2.95, 4.25
Horner's Infantol Liquid	1.25, 2.25, 3.50, 6.25

FOR CHILDREN

Frosst N.C.F.	2.29, 4.79, 8.49
Parumetic Syrup	5.50, 9.85
Maintinets	2.00, 5.50
Mead's Mulcin	1.95, 3.25, 5.50
Paladac	1.25, 1.75, 3.00

FOR ADULTS

Abdol with Minerals	3.95, 5.95
Ayerst Parametics	2.00, 3.50, 6.00
Frosst Beforte Tablets	1.60, 4.25
Horner's Multilevol	2.50
Vita Diet	1.95, 4.95
Vigran Tablets	3.98
Vigran M Tablets	4.98

I.D.A. BRANDS

Cod Liver Oil Capsules	98c
Idamalt	79c, 1.29, 2.39
Halibut Liver Oil Capsules	1.15, 2.29, 4.29

IDAVITES
Multiple Vitamins and Minerals, 100's reg. 6.00 4.95

DUFF'S Dial WO 8-7328 | GEEN'S Dial WO 2-4551 | DOLAN'S Dial WO 2-3408

LATTIMER'S Dial WO 8-5349 | SCHRYVER'S Dial WO 8-9128

Youth Column

Calgary Handicapped Club Brings Children Together For Studies and Recreation

By DENNIS ORCHARD

CALGARY (CP) — The girl was stricken early in life by polio. Told she would never walk again, she sank into a dejected, lonely life at home.

She kept up her schoolwork by correspondence but refused to venture out to the stares of normal people.

One day she agreed, unwillingly, to be taken to a meeting of teen-agers at Calgary's rehabilitation centre. They too suffered afflictions — paralysis from polio like herself, cerebral palsy, epilepsy, multiple sclerosis, heart conditions, defects of birth.

But they were happy because they enjoyed each other's company and no one drew attention with a smirk or stare to their physical defects.

The girl blended in their play and began attending day school as well, with handicapped children of all age groups. Helped by an instructor and surrounded by other classes and projects, her school work went ahead quickly.

Today she attends university, still in her wheelchair, but life has opened up. She is a whole person again and a near-normal future is the prospect.

The girl is a fairly typical graduate of Calgary's Handicapped Teen-Age Club.

ATTEND SOCIALS

Started in 1956 as a social group, the club now draws support from the Calgary public school board, service clubs and the Community Chest.

Once just an idea in the minds of Mrs. Jack Gorman and Mrs. Marion McKay, the club brings together youngsters ranging in age from 15 to 22. Its founders and its counsellor now, Mrs. Jean Bergstrom, consider the twice-monthly social evenings inseparable from the day school.

One emphasizes adjustment to people, the other the training of hands and minds.

Many of the teen-agers have led withdrawn lives, either because they have avoided mixing with others or because they have been hidden by over-protective parents. Few have ever gone to school.

The socials are designed to increase confidence and the method is simply to keep the handicapped youngsters entertained.

Even square dancing proves easy with the mechanical aid of four - wheel spinners, and there are also charades, wheelchair races and singsongs, as well as visits from companies of Rangers and Girl Guides.

SWIM CLASSES

Thanks to service club members, they pay yearly visits to hockey playoffs, the Calgary Stampede, circus and ice shows, and catch exhibits and performances at Calgary's Allied Arts Centre and Jubilee Auditorium. The Kinsmen Club takes the whole group to the mountain resort of Banff each summer for a day-long excursion that includes a boat ride.

Nearly all belong to the YMCA swimming groups, and many have certificates.

In the day classes at the centre, some receive only guidance for courses they take by correspondence. Others are taught dressmaking, copper tooling, leatherwork, painting and how to make novelties and costume jewelry.

Mrs. Bergstrom, the club's only counsellor, says the justification for the 40-hour week she often spends as a worker at the centre comes from watching the spirit of the teens and their happiness together.

"They get a bang out of everything," she says. "Some of them have never had fun before."

6th Tyendinaga

6TH TYENDINAGA — Mr. and Mrs. Glenn Hilliard and girls of Moira, and Mr. and Mrs. Harry Crookright and family of Thomasburg spent Sunday with Mr. and Mrs. Roy Boldrick and Eileen.

Mr. and Mrs. Charlie Treverton and Clare had supper on Saturday night with Mrs. F. Treverton, Belleville. Mr. and Mrs. Harold Treverton and girls spent Saturday evening at the same home.

Mrs. Alton Goodman and children spent Monday with her parents, Mr. and Mrs Henry Gray, Roslin.

Mrs. Harold Treverton attended a miscellaneous shower for Miss Barbara Davis, at the home of Mrs. Raymond Mason in Belleville.

Mr. and Mrs. Garry McKenzie and Sheri of Frankford spent Monday afternoon and had supper with Mr. and Mrs. Lorne McKenzie and boys.

Mr. Charlie Treverton is spending a few days in Peterborough prior to the championship livestock show.

Mr. and Mrs. Fred Wannamaker and family and Miss Marjorie Lancaster of Plainfield spent Saturday evening with Mr. and Mrs. Percy Lancaster and son.

This community was shocked to hear of the death of Mr. Colin Rollins of Cooper who was accidently shot while moose hunting in the Kenora district. Mr. and Mrs. Arthur Boldrick spent Wednesday evening at the home of Mrs. Stanley Rollins, of Cooper.

Bob and Margey Dills spent Saturday with Mrs. Harold Treverton and girls.

"Jest a Second"

"Give me a dime, and I'll phone for help."

Crofton

CROFTON — Mr. and Mrs. William Grace, Glen and Elaine of Beaverton, were overnight guests of their cousin, Mrs. D. E. Munro, Mr. Munro and Keith.

Mrs. Stalker of Toronto spent a few days last week with her daughter and family, Mr. and Mrs. John Gray.

Mrs. E. Crook spent a few days last week at the home of her brother, Mr. W. Salsbury Mrs. Salsbury and daughter.

Mr. and Mrs. Kenneth Sharpe and Dennis of Roslin, were dinner guests of Mr and Mrs. George Hutson on Tuesday.

Don't Put a Bomb in your Basement

The gasoline left in the tank of your small engine could leak and cause a serious fire or explosion.

Be Sure to Drain ALL the fuel out of it, or better still store it with us and be safe.

STORAGE
INSURANCE
MINOR TUNE-UP
} $5.95 parts extra

WO 8-6444 — FREE PICKUP and DELIVERY

BELLEVILLE AUTO ELECTRIC
LIMITED
Authorized Parts and Service Distributors
Briggs & Stratton, Clinton, Lauson, Flower Products Engines, Johnson Lawn Boy Mowers and Johnson Iron Horse Engines.
4-6 DUNDAS STREET EAST — BELLEVILLE

MEAT AT . . .

Amodeo's

— 2 LOCATIONS —

109 N. FRONT ST. — 20 BRIDGE ST. W.

TENDER
CLUB STEAKS lb. 53¢

SHOULDER
PORK CHOPS lb. 49¢

MINUTE
STEAKS lb. 79¢

CELLO
CARROTS 3 : 15¢

POTATOES 50-lb. 79¢

TOQUE
TOILET TISSUE 4 - 29¢

BETTY CROCKER
CAKE MIXES All Varieties 3 - 1.00

OPEN EVENINGS 'TIL 9.00 P.M.

STORE MANAGERS
N. FRONT ST., Mr. Joe Yome—BRIDGE ST., Mr. Arthur Conley
"Belleville's Leading Independent Grocer"
OPEN 8 A.M. TO 9 P.M. EVERY DAY EXCEPT SUNDAY

CANADA SAVINGS BONDS
Buy yours now, by instalments or for cash, at any branch of the "Royal"
THE ROYAL BANK OF CANADA

CAR RADIO SERVICE
FAST EXPERT REPAIRS TO ALL MAKES AND MODELS
ALL TYPES OF RADIOS
CIRCLE TV SERVICE
BELLEVILLE, LTD.
269 Coleman St. WO 8-6791
Just north of the Footbridge
Customer Parking at Rear

KUNTZE'S
OCT. 18 TO OCT. 31
PRE-INVENTORY SALE
OCT. 18 TO OCT. 31

REFRIGERATORS
14 CU. FT. G.E. Frost-Free 131 lb. Zero-Zone food freezer. Reg. $499. SALE $439.
13 CU. FT. G.E. Frost-Free, 2-door model. 112 lb. food freezer. Reg. $459. SALE $389.
10 CU. FT. G.E. Economy model, across the top freezer, dial defrost. Reg. $269. SALE $219.

HOME FOOD FREEZERS
WOODS 20 CU. FT. 700 lb. capacity, ½ h.p. motor, full warranty. Reg. $359. SALE $289.

SALE STARTS TODAY... HURRY IN FOR BEST SELECTION!!

RANGES
G.E. DELUXE 30" Automatic with rotisserie and automatic griddle. Reg. $419. SALE $319.95
G.E. ECONOMY 30" With minute minder and oven timer. Reg. $269. SALE $199.95
G.E. DELUXE 24" With minute minder, oven timer, 21" oven. Reg. $379. SALE $219.95
G.E. ECONOMY 24" Reg. $189. SALE $139.00

WASHERS
G.E. AUTOMATIC 3-speed, Filter-Flo, 12 lb. capacity. Reg. $379. SALE $339.
G.E. MATCHING DRYER Automatic drying time and temperatures, porcelain top and drums. Reg. $359. SALE $199.
G.E. WRINGER WASHER 9 lb. tub, fast-acting pump. Reg. $159. SALE $119.

TELEVISION
G.E. DELUXE 23" Console, multiple speakers, walnut finish. Reg. $389. SALE $319.
ELECTROHOME Combination 4-way, AM/FM, radio; 4-speed stereo phonograph equipped for Satellite speakers. Reg. $699. SALE $619. With Trade
ELECTROHOME 23" 21 tube chassis, Delicraft French Provincial cabinet. Reg. $499. SALE $419. With Trade

SMALL APPLIANCES
G.E. Irons
G.E. Kettles
G.E. Toasters
G.E. Fry Pans
G.E. Coffee Perc
G.E. Can Openers
G.E. Electric Blankets
G.E. Vacuum Cleaners
G.E. Polishers
20% OFF REG. LIST

STEREO SETS
ELECTROHOME 'Mandalay' AM/FM Radio, Garrard Changer, diamond stylus, Delicraft modern cabinet. Reg. $339. SALE $289. With Trade
ELECTROHOME 'SIERRA' Deluxe AM/FM; stereo, Garrard "A" changer, transistorized preamplifier, Delicraft modern cabinet. Reg. $639. SALE $579. With Trade

PIANOS
MASON & RISCH Studio model with Brass Agraffe Scale. Reg. 88-note keyboard and matching bench. Reg. $985. SALE $825.
BELL Apartment Size 88-note with matching bench. Finished in art walnut. Reg. $850. SALE $735.

217 Front St. R. E. KUNTZE & SONS LTD. WO 8-6403
"THE HOME OF GENERAL ELECTRIC IN BELLEVILLE"

"Better sell me another one, Miss. I seem to be getting a bad chill while I'm waiting here for a friend."

State Nudges 'Ole Miss'

NEW YORK (AP)—Michigan State nudged Mississippi out as the No. 1 college football team in the rated Status Tuesday in the weekly Associated Press poll.

Michigan State finished two points ahead of Mississippi in the voting after upsetting Michigan 20-0 Saturday.

Michigan State had 421 points to 420 for Mississippi based on the 10 points for first, nine for second and so on down the line.

Texas was ranked third followed by Iowa, Alabama, Notre Dame, Ohio State, Georgia Tech, Colorado and Arkansas and Louisiana, tied for 10th.

ANGELS SIGN GORDON

LOS ANGELES (AP) — Former American League manager Joe Gordon has been signed as a batting instructor and scout, Los Angeles Angels announced Tuesday. Gordon, 46, managed at Cleveland, Detroit and Kansas City. He has been out of baseball since the Athletics fired him June 19.

SHOP LIPSON'S FURNITURE LAY-AWAY SALE!

Special money-saving prices, plus complete selections makes it advisable to choose your gifts for Christmas . . . NOW . . . at Lipson's! This way you avoid the crowds and can shop at leisure. Make your selections and use our convenient Lay-away plan . . . a small deposit holds your choice for Christmas delivery. Savings are wonderful, too!

Starts OCT. 19

HONDERICH CEDAR CHESTS
In rich polished walnut.
Priced from 64.50

SWIVEL PLATFORM ROCKERS
Handsome, modern . . . with contoured backs, sturdy nylon coverings.
Save $10. at only 44.50

SAVE OVER $30
On an efficient Hoover Vacuum cleaner. Regularly priced at $99.50.
Now only 64.88

INTRODUCTORY OFFER! 3-PIECE BEDROOM SUITES AT SAVINGS
Inspect this rich walnut veneer suite at your earliest convenience.
A tremendous value at 199.50

RESTONIC RECLINING CHAIRS
TV-back style . . . big and comfortable . . . choice of new fabrics and Naugahyde.
Exciting value at 59.50

NEW! SIMPLICITY AUTOMATIC DRYER
Efficient . . . economical . . . quiet in operation . . . many outstanding new features.
A Value Sensation at only 179.00

SMART METAL SMOKERS
Exciting styles . . . in gleaming metal finish . . . each complete with removable ash tray.
Choose now . . . at savings. Each ..... 6.95 up

7-PCE. CHESTERFIELD GROUP
A group designed to completely furnish your living room at a terrific saving in price!
Truly a feature value at 269.50

LIPSON'S
FURNITURE HOUSE LIMITED

DIAL WO 8-8218

MILD and MELLOW CUSTOM GROUND
8 O'clock COFFEE
1-LB BAG **61¢**
3-LB BAG **1.77**

Help them in High School to Learn More — To Earn More
The Golden HOME & HIGH SCHOOL **ENCYCLOPEDIA**
Special Introductory Offer
Vol. 1 only **49¢**
Vol. 2 to 20 **1.29**
Over 6,000 subjects are treated fully, enabling your youngsters to find the true and correct answers to most questions asked every day in school.

A&P INSTANT COFFEE
JUMBO 10-oz jar **1.39**
2 OUNCE JAR **35¢**
6 OUNCE JAR **89¢**
A&P — 97% CAFFEIN FREE INSTANT COFFEE 4-oz jar **75¢**

OVEN FRESH PIE... AS ONLY Jane Parker CAN BAKE IT!
This Week Featuring
JANE PARKER
APPLE PIE
each **39¢**
Reg. 49c — SAVE 10c
Stock Up Your Freezer At This Low Price!

Jane Parker English — Reg. 35c—SAVE 6c
FRUIT CAKE each **33¢**
Jane Parker — Reg. pkg 39c—SAVE 6c
VERMONT DELIGHT ROLLS 12-oz pkg **33¢**
Jane Parker — Reg. loaf 35c—SAVE 6c
VIENNA BREAD 24-oz loaf **19¢**
Jane Parker Jelly — Reg. pkg 39c—SAVE 4c
SUGAR DONUTS pkg of 6 **35¢**
Jane Parker Coconut — Reg. pkg 29c—SAVE 4c
BAR COOKIES 10-oz pkg **25¢**
Jane Parker, Vanilla Iced
WHITE LAYER CAKE each **69¢**

MARVEL ICE CREAM
FEATURING ORANGE
pint brick **25¢** | half gallon **89¢**

HERE'S PROOF THAT YOU SAVE CASH ON A&P SUPER-RIGHT MEATS!

BEEF ROASTS

BLADE ROAST BLADE BONE REMOVED
SHOULDER ROAST MEATY
lb **43¢**

SHORT or CROSS RIB ROAST WELL TRIMMED
lb **53¢**

SHORT CUT
PRIME RIB ROAST
lb **53¢**

Allgood, Smoked, Sliced, Rindless
SIDE BACON Fancy Quality, Boneless — 1/2-lb pkg **67¢**
BEEF TONGUES Fancy Quality, Skinless — lb **39¢**
SLICED BEEF LIVER Meaty — lb **39¢**
PORK SPARE RIBS Fancy Quality — lb **49¢**
BEEF HEARTS Tray Pack, Pure — lb **33¢**
PORK SAUSAGES — lb **45¢**

Schneider's, Vac Pac
BLOOD RINGS Boneless, Solid Meat — lb **39¢**
PORK BUTT ROAST Sea Sealed — lb **59¢**
SOLE FILLETS — lb **39¢**
SWIFT'S PREMIUM CHUBS Braunschweiger, Liver & Bacon, Liver & Cheese, English Brown, Your Choice — 3 4-oz chubs **59¢**

FRESH FRUITS & VEGETABLES!
APPLES
ONTARIO GROWN, McINTOSH, BEST FOR EATING, FANCY GRADE
3-lb cello bag **29¢**
ONTARIO GROWN, COURTLAND, GOOD COOKERS, FANCY GRADE
5-lb cello bag **39¢**
NEW CROP, STRINGLESS, FLORIDA, NO. 1 GRADE
GREEN BEANS 2 lbs **33¢**
Florida, Long, Green Slicers, No. 1 Grade
CUCUMBERS 2 for **25¢**
Imported, Brushed, No. 1 Grade
SWEET POTATOES 3 lbs **29¢**
Sweet and Juicy, Fancy Grade, Size 175's
ORANGES VALENCIA doz **59¢**
Small Yellow Cooking, Ontario Grown, No. 1 Grade
ONIONS 10-lb cello bag **45¢**

COME SEE, YOU'LL SAVE ON THESE BIG VALUES AT A&P!
Betty Crocker — Reg. 2 pkgs 59c—SAVE 4c
CAKE MIXES 3 17-oz pkgs **1.00**
Heinz — Reg. 1ct 32c—SAVE 2c
KETCHUP 15-fl-oz btl **31¢**
Gerber Strained or Junior — Reg. 2 tins 22c—SAVE 2c
BABY FOODS 10 5-5-oz tins **99¢**
3 Flavours (2c Off Deal) — Reg. 4 tins 46c—Save an Extra 6c
PEP DOG FOOD 4 14-oz tins **39¢**
Easy Yellow — Reg. 2 lbs 56c—Save an Extra 4c—TOTAL SAVING 6c
SOLO MARGARINE 2c OFF DEAL 3 1-lb pkgs **79¢**
Aylmer Pure — Reg. Jar 35c—SAVE 2c
STRAWBERRY JAM 12-fl-oz jar **33¢**
Brava Spoon Shape — Reg. pkg 19c—SAVE 2c
MACARONI 2 12-oz pkgs **35¢**
Aylmer — Reg. 2 tins 25c—SAVE 2c
TOMATO SOUP 4 10-fl-oz tins **45¢**
McLaren's — Reg. Jar 45c—SAVE 6c
NUT CRUSH 1-lb ice box jar **39¢**

SAVE 18¢ on Giant
Plus an Extra 4c at A&P
GIANT PKG **65¢**
A&P Regular Price 69c
TOTAL SAVING 22c

Economy Size

OCTOBER CHEESE FESTIVAL
KRAFT
VELVEETA CHEESE
1-LB PKG **57¢**
REG. PRICE 61c — SAVE 4c

FROZEN FOOD FEATURES
A&P Brand — Reg. 49c—SAVE 4c
MIXED VEGETABLES 2-lb poly bag **45¢**
Sea Gold — Reg. 39c—SAVE 4c
HADDOCK FISH STICKS 16-oz pkg **55¢**
Welch's Frozen — Reg. 2 tins 43c—SAVE 9c
GRAPE JUICE 5 6-fl-oz tins **99¢**

CHEESE FEATURE
Canadian White
Old Cheddar Cheese lb **55¢**

PREPARE FOR WINTER NOW!
HOT SHOT (Glycol Base)
ANTI FREEZE GAL **2.49**

Parkay Regular — **MARGARINE** 2 1-lb pkgs 59c
Snowflake — **AMMONIA** 2 1-lb pkgs 25c
Snow Crop Frozen, Regular — **GREEN BEANS** 10-oz pkg 25c
Dole Fancy Sliced — **PINEAPPLE** 20-fl-oz tin 41c

AP Super Markets

All Prices In This Ad Guaranteed Through Sat., Oct. 21st, 1961

Sport Snapshots

By JOE DUPUIS

ST. JOHN'S Nfld. (CP) — Only one commercial bowling alley operates in Newfoundland. But the province's paltry 8,000 active adult bowlers rank with the most talented in Canada.

The province's nine other alleys, in Corner Brook, Stephenville, Clarenville, Gander and St. John's, are all church-owned. The four-lane alley in Grand Falls, with automatic pinsetters—only ones in Newfoundland — is a commercial venture.

A. V. (Jack) Rabbits, Mr. Bowler himself to many Newfoundlanders, says a natural talent and a fierce rivalry help islanders excel at the five-pin game. Stephenville, on the west coast, is the only place where tenpins are played, reflecting the influence of the town's U.S. air force base.

Rabbits, a civil servant, has been operating his own three-week tournament since 1943. Last spring 600 bowlers competed.

AVERAGED 250

Howie Meeker of St. John's, the former Toronto Maple Leafs hockey star who emcees a 30-show television bowling program each winter, says he would pit the city's Roman Catholic Holy Cross team "against any in Canada."

The five-man team last year posted a 2,750 season's average. It worked out to 250 a man. Holy Cross's Jack Cranshaw posted the high single of 372 followed by Art Jackson with 368. These compare with the 378 high single scored by Hugh McGillivrary of Stratford, Ont., in the Canadian five-pin championships in St. Catharines, Ont., last year.

The church alleys provide that the vast majority of bowlers are pew's in their 20s or 30s the city can absorb 100 older. So save worked and easily. Eight new lanes are bowled for the same firm for planned for Harbor Grace, 18 years. The young people just for Corner Brook and 12 for can't crack these long-estab- Grand Falls.

lished leagues."

But a change is expected soon when new commercial alleys, planned for the major centres, are completed.

When these lanes begin operating, Newfoundlanders can and will enter strong teams in the Canadian championships.

Within a year, St. John's will have 60 new lanes. Meeker

Meeker's TV duties do well, too. Lillian Vatcher, whose high single is 368, once scored nine consecutive strikes.

"That's why," says Meeker, "You'll find in Newfoundland

KRESGE'S

SAVE 21¢ to 73¢ ON THESE ITEMS!

PORCELAIN TEA SET

17 piece set in three various designs with gold trim. Ideal "play house" set.

HOOK & LADDER FIRE TRUCK

Polyethylene . . . unbreakable toy 14½" long with aerial extension ladder, 2 side ladders and 5 firemen.

Toy Special

3 DAYS ONLY OCTOBER 19 - 20 - 21

77¢ each

PLUSH ANIMALS

Adorable plush animals with vinyl face in a sitting position. Assorted: Cat, Squirrel and Bear.

Doctor & Nurse Kits

Polythene satchel type bag . . . approx. 8x4¾" with toy medical instruments.

HOLSTER WITH METAL GUN

Sturdy leather single holster with metal single shot cap gun. Ideal for the little lad.

PLUSH BEAR

11½" . . . all pastel shades with white. Cuddly toys for wee tots.

Mrs. Margaret Soble
AMELIASBURG
$18.
LAST MONTH'S WINNER
OF THE
BABY BONUS

STEAM ROLLER

Polythene steam roller, 9½" long with 3" front roller and 4" diameter rear wheels.

TOY COOKING SET

Includes Metal Fry Pan, Saucepan, Cake Turner, Salt Shaker, Egg Timer and 3 Plastic Fried Eggs.

SLEEPY TIME SET

Polythene basket . . . 11x8" with 8" fully jointed baby doll in flannelette sleeping bag with bottle.

PLASTIC TEA SETS

Assorted sets with 12 to 16 pieces including cups, saucers, knives, forks and spoons.

BAGATELLE GAME

Size 11½x8½" with metal base, clear plastic top and lithographed design.

TRANS-CANADA AIRLINES PLANE

With friction action and revolving propellers. 18" long with a 13½" wingspread.

PLUSH ANIMALS

With vinyl face in a sitting position. Choose from Skunk, Cat, Dog or Bear.

$2.50 DOWN BUYS YOU A CANADA SAVINGS BOND AT MY BANK
TO 2 MILLION CANADIANS
B of M

BUY YOURS FOR CASH OR BY INSTALMENTS

DOWN PAYMENT OF 5%— $2.50 FOR A $50 BOND, $5 FOR A $100 BOND, ETC. BALANCE IN EASY INSTALMENTS OVER A YEAR

BANK OF MONTREAL
Canada's First Bank
WORKING WITH CANADIANS IN EVERY WALK OF LIFE SINCE 1817

KRESGE'S

OCTOBER SALE

CHOCOLATE DROPS

Creamy Vanilla soft centres with pure chocolate coating.

Reg. 45c lb.
October Special
33¢ lb

PLAIN KNITTED GLOVES

Ladies' & Misses' Rayon gloves with 2½" ribbed cuff. Warm and smart looking. All favorite colors to choose from. Ladies' S-M-L. Misses' sizes 4 to 7.

Reg. 59c
October Special .. 3 PRS. $1.00

FANCY PORCELAIN DISHES

9" diameter . . . Rose, Violet or Fruit decorations.

Reg. 98c
October Special 59c

FANCY PORCELAIN DEEP BOWLS

9" Diameter . . . Assorted Roses and Orchid decoration.

Reg. 98c
October Special 59c

7 PIECE KITCHEN TOOL SET

Chrome plated set with black handles. Potato Masher, Spatula and Rack. Set includes: Fork, Turner, Ladle, Spoon,

Reg. $2.98. October Special $1.97

KING SIZE T.V. TRAY TABLES

⅝" brass legs with plastic tips and clips—metal scalloped tray. Assorted patterns: Tole, Rose, Black Tole Rose, Floral, Gold Crest.

Reg. $2.59 — October Special

$1.99

STAINLESS FLATWARE

HERITAGE PATTERN

TEASPOONS
Reg. 15c. Oct. Special 11c

DESSERT SPOONS
Reg. 20c. Oct. Special 13c

DESSERT FORKS
Reg. 20c. Oct. Special 13c

KNIVES
Reg. 45c. Oct. Special 27c

KRESGE'S

Hospital Plan Is Extended To Home Care

TORONTO (CP) — Hospital beds will be released and municipal hospital costs eased by a pilot plan to give patients recuperating in their homes full benefits of the Ontario Hospital Services Commission, commission officials report.

The program, which is now undergoing a two-year test, is being carried out at the New Mount Sinai and Western Hospitals in Toronto where 300 patients will be cared for at home at the rate of 12 a month.

Officials of the OHSC said patients in the home-car plan will pay only the cost of their doctor, Hospital insurance will pay for nursing visits, tests, x-rays, drugs, dressings, therapy and sick room equipment. Participating in the home-car plan is voluntary.

CHANGED AREA

Old Orchard Beach, the noted resort centre in Maine, began as a trading post about 1630.

KHRUSHCHEV OPENS CONGRESS — Soviet Premier Nikita Khrushchev, foreground, makes speech at start of 22nd congress of Communist Party in Moscow. Background is Soviet president Leonid Brezhnev, ground left is Mikhail Suslov, member of Soviet presidium. Right background is Anastas Mikoyan, deputy premier. (AP Wirephoto).

This is 'LOMBIE'

THE LOMBANK Money Dog

He is the symbol of friendly money service for thousands of families who need emergency cash or money for consolidation of bills and installments. "Lombie" is fast on all get-go.

WHEN BORROW YOU MUST- SEE US!

Lombank Finance

The name to remember for MONEY!

34 BRIDGE ST. EAST
DIAL WO 2-5391

Garden Burns Cold Water Comes Out Hot

MOIRA, England (AP) — (AP)—Theodora Insley turned on the cold water faucet and out came hot water and a cloud of steam.

Her husband, William, in the garden, dug his spade into the ground. Out came smoke.

The bakery sent for the fire department.

The firemen found an underground fire in the garden. All day Sunday they dug and by dusk they had removed 20 tons of old coal mine waste.

"My house stands on filled-in ground and the soil is full of pieces of coal," said Insley, 62, a mine official.

"The fire must have started last July when I burned some garden refuse."

Chief fire officer William Stretton said "we'll just have to keep digging until we get all the burning coal out."

MAY GO ABROAD

OTTAWA (CP) — The royal commission on health services will probably send personnel abroad to look into the health programs of other countries, its chairman, Saskatchewan's Chief Justice Emmett Hall said in an interview Tuesday.

Life and Works Of Liszt on CBC Broadcast

Commemorating the 150th anniversary of the birth of Hungarian-born pianist-composer Franz Liszt, CBC, Oct. 22, presents two programs examining his life and works.

The quartet will be heard on CBL at 7:40 p.m., beginning with a concert of etudes, followed by a song recital, a documentary on the life of Liszt and a performance of the Hungarian Coronation Mass.

Opening program is taken from Liszt's Etudes d'Execution Transcendante, recorded by Hungarian pianist Gyorgy Cziffra.

During his lifetime Liszt composed some 1,300 works; among them 35 songs. At 8:15 p.m., soloist Sylvia Geszty will be heard in a group of these songs recorded by Hungarian Radio.

Documentary on Franz Liszt, based on his letters and diaries will be heard at 8.30 p.m. by the network at 9:15 p.m. by a performance of the Hungarian Concertgebouw Mass featuring the choir and orchestra of the Budapest Coronation Cathedral.

Soloists are Irene Szecsody, Magda Tassy, Jozsef Simandi, Andras Farago with conductor Sandor Margitay, Conductor is Janos Ferencsik.

The Mass was composed shortly after 1867 in honor of the coronation of Emperor Franz Josef and Empress Elizabeth of Hungary.

A child prodigy at nine, internationally acclaimed at 13, Liszt was regarded as the greatest virtuoso of his time.

Russian Corn Does Not Yield 10 Times More

VIENNA, Austria (AP)— Russia and Austria, perennial deadlocked Monday in a wager between Premier Khrushchev and President Leopold Figl of the Austrian Parliament over Russian corn yields and a big, fat pig.

Figl claimed he won the pig; the Russians said no. Both sides are slightly confused.

The bet was made a year ago, during Khrushchev's state visit to Austria.

While dining at Figl's farm near Vienna, Khrushchev boasted that Russian corn yields 10 times more than Austrian corn. Figl stood his ground for Austria. The bet was sealed with a handshake and a drink.

Khrushchev promptly sent Figl seeds of three top sorts of Russian corn, together with a Russian hook on how to plant, water and nurture it. The corn was raised on three areas on Figl's farm. Russian and Austrian experts regularly controlled it.

Monday the corn was harvested under the watchful eyes of Figl, Soviet Ambassador Victor I. Avilov, a mixed commission of experts and some curious reporters.

CORN LOOKS GOOD

The Russian corn looked good. In fact, it looked wonderful. But it was only 10 times more plentiful than the average yield of Austrian corn—not by a long shot.

Figl slapped Avilov on the shoulder. "Well, Mr. Ambassador, let's have the sow," he said.

The Russian, all genuine surprise, replied "No, sir. The sow is ours, because you handled the maize all wrong."

Gesticulating in the dusty corn field, the Russians tried to convince the Austrian Khrushchev did not mean corn maize, as the Austrians had grown it, but grain.

The difference is that corn maize is harvested by scraping the grains off the cob. Silo maize, which goes into the big storage silos, is chipped into fist - size pieces. Thus silo maize is heavier than corn maize because it has more water in it.

But the Austrian pig wouldn't give in. They maintained that the Russian corn had been raised under Russian control and that the experts had fully approved of the way it was handled by the Austrians.

So Figl, or Khrushchev, will have to wait for the pig.

FLEETING LIGHTS

Fireflies, or lightning bugs, may flash in yellow, green or red colors.

BELLEVILLE UNITED APPEAL

Campaign Headquarters
188 FRONT ST.

WO 2-8097

Had Record Year

OASA 1961 Champions

Scouting activities

By CHRIS LEGGAT

Kinsmen Centre, October 30th, at 8:00 p.m. We repeat this in the hope that many people who are interested in Scouting welfare will attend. Through the years we are convinced that Belleville citizens are whole-heartedly in favour of the Boy Scout Movement. This has been proved by the fact that whenever help has been asked for, you have responded generously and willingly. It is the earnest desire of the District Council to tell you what has been accomplished during the past year and their plans for the coming year. This is why we would like to see you at the annual meeting. We want to thank you and show you the results of your kind assistance. Mr. Clarke Locke, Commissioner for Handicapped Scouting in Ontario will speak to us on this subject which is of particular interest to Belleville. A very sincere welcome awaits you.

BOWLING MATCH

Our congratulations to the Boy Scouts who, in the words of our Editor, "did us proud" last job in the parking lot". Literally acres of cars were parked without mishap or undue delay. Nearly 150 Scouts are engaged in this pleasant duty and can take pride in the knowledge that they helped considerably to the outstanding success of this memorable event. Not to be outdone, the Cubs presented themselves with baskets of apples and were very well received. Very grateful thanks to the authorities for permitting the Scout apple day at the Flowing Match. The Cubs were delighted with the results financially and otherwise. Another wonderful adventure in the life of our Pack.

UNITED APPEAL

Over 8,000 pamphlets were distributed by Belleville Boy Scouts who hope this year's United Appeal will be more successful than any previous year.

WRITING LONDON?

Her Majesty, Queen Elizabeth recently opened "Baden-Powell House" in Queen Ann Gardens, a new Scout hostel in memory of the man who gave everything he had to the Chief Scout of the Commonwealth. Sir Charles Maclean said, in a letter to London's Daily Telegraph, "The doors of this hostel should be kept open to all Scouts, no matter from what country or creed or class they may come, at the lowest possible cost".

OASA Bowling Champions

The Ontario Amateur Softball Association recently announced its list of 1961 championship winners in the organization's twenty divisions.

Following is the complete list of winners:

Senior—"A": Windsor Calcot Hotel; "B": Sudbury Pepsi's.

Intermediate—"A": Sudbury Mine-Mill; "B": Whitefish; "C": Capreol; "D": Mount Zion; "AA": Niagara Falls Dew's.

Industrial—Sarnia Polymer.

Junior—"A": Hamilton Southam Motors; "B": Redbindale; "C": Capreol; "D": Dowco Cards.

Juvenile:—"A" Brockville; "B": Stoney Creek; "C": Murvale.

Midget: Val Albert; Bantam: North York Laurie Motors; Peewee: Oshawa; Squirt: (tournament) New Toronto.

Ladies' Intermediate: Simcoe.

OASA secretary L. G. Pickard once again reports a record year with 1961 surpassing all OASA records in every respect. No less than 329 playoff games were required to achieve the 1961 objectives; and the OASA was nobly assisted by more than 70 dedicated and experienced convenors to supervise the attainment of this monumental task. Proof-positive, he says, of the continuing popularity of softball, and of OASA progress in the furtherance of this "grand summer game."

The Windsor Calcot Hotel team kept through every round undefeated to annex the Senior "A" laurels, yielding only one run to opposing teams in their triumphant march to the title.

No less than three teams successfully defended their 1960 titles (all in the adult divisions). They were: Int. Capreol; Int. "D" Mount Zion and Industrial, Sarnia.

Capreol, in their winning year of OASA competition, captured all-Ontario Junior "C" supremacy, after winning the Intermediate "D" championship in the 14th inning of the title games.

Three teams capped their initial taste of OASA competition by "going the route way": Simcoe in Ladies' Intermediate; Fieldindale in Junior "B" and Murvale in Juvenile "C".

Soccer Results

LONDON (Reuters) — Results of Tuesday night's old country soccer matches:

ENGLISH LEAGUE

Division III

Northampton 1 Crystal P 1
Swindon 6 Queen's P R 0

TV—Radio Column

Novel, Bright Plot Ideas Offered Free to Television

By CYNTHIA LOWRY

NEW YORK (AP)—The trouble with television, they say, is that the producers are having so much trouble getting novel and bright plot ideas.

Well, I watch a lot of TV and if they really want some fresh ideas never seen on the tube, I've made a list they can have free by me to take:

A stirring, action-packed saga of the American Civil War, with both brothers fighting on the same side.

A series about a quack doctor, dedicated, but only to curing a big pile of money fast.

The time for the big showdown comes. The marshal and the gunslinger in the black hat start walking toward each other down the dusty, deserted main street—and the marshal steps before he can even get his hand on his six-shooter.

HE CONFESSES

The newscaster stands before the camera and confesses: "There's really not much story, earth - shaking news breaking tonight, so we thought we'd show you some old films of a staff member made a couple of months ago in Uganda when we thought there was a story there. Just so the staffer's trip shouldn't be a complete loss."

The courtroom scene where the defence lawyer admits he has absolutely no case for his client, who has confessed, and throws himself on the mercy of the court.

That's just a start. But they demonstrate there really are some unexplored areas in TV plots.

Steve Allen Show, ABC, 7:30-8:30 EDT—Carl Reiner is the guest star.

Perry Como Show, NBC 9-10 —Martha Raye makes a guest appearance.

BIGGER BIRDS

The North American raven is about 24 inches long, compared to 20 inches for the same species in Mexico.

CJBQ Program Highlights

WEDNESDAY

8.15—Comment. (Interesting people. Comment on Local, National and International Events.
9.40—Sports at Work. (A Report from the Dept. of Labor).

THURSDAY

8.30—News and Weather.
10.15—Arena Gardens Party. (Combat Zone with Jack Wells, Ralph Allen, R. B. 500, (Phil Fischer-Smith) and Jim Proudfoot).
2.00—Country Junction. (Bill Mc-Cann Presents the Best of Country Music).
5.00—Sports Review.

SHALLOW WATERS

Great Salt Lake, in northern Utah, has an average depth of only about 12 feet.

QUINTE Drive-In

TRENTON at BAYSIDE

OPEN THURSDAY, FRIDAY, SATURDAY ONLY

THIS WEEKEND
BING CROSBY — FABIAN
TUESDAY WILD
in
"HIGH TIME"
ALSO
"WALK TALL"
starring
WILLARD PARKER
JOYCE MEADOWS

THURSDAY NIGHT IS BUCK NIGHT
A DOLLAR A CARLOAD

HOLDING AT THE BELLE — Presence of a child helps enemy capture of British commandos Gregory Peck, right, David Niven and James Darren, in Carl Foreman's, "The Guns of Navarone", in Color and CinemaScope, holding for a few days at the Belle Theatre in Belleville.

Movie Column

Gloria Swanson Just Back From Long European Trip

By BOB THOMAS

HOLLYWOOD (AP) — "Let's go in the den, where it's more comfortable," said Gloria Swanson after ordering vodka on the rocks from her butler.

As we began to talk, the lights went out. The butler entered with lighted candles and said the trouble was being attended to. Miss Swanson reclined on the sofa and continued talking in the candlelight, while I felt as all the world as if I were in the second reel of Sunset Boulevard.

Miss Swanson soon brought me back to reality. The house was not hers, but that of a family she has known for years. And she is not Norma Desmond, the silent star she played in Sunset Boulevard.

"My God, how long a legend hangs on!" she declared. "Just a few weeks ago, I had to get back with an interviewer on the BBC in England. He kept trying to link me up with the picture.

"I finally told him, 'no, I don't have a body floating in my swimming pool. I don't even have a swimming pool. I don't live in the past. I'm concerned with the present and the future.'

"I guess I got my point across. I got a lovely note from Alec Guinness just before I left congratulating me for standing up against the legend."

Miss Swanson was here after a seven-week European trip, partly to view the new Paris fashions for her dress business, partly to show her mother the continent. She's working this week in a drama for ABC's Alcoa-Hazeltine hour.

"Guess what I am playing," she said. "That's right—an actress. Isn't it frightful, the typecasting in this town? They got over it for a while, but now it's just as strong as ever. I can't fight it."

JEWISH SCHOLAR

Nahum Sokolow, Polish-born Jewish scholar who died in 1936, was president of the World Zionist Organization from 1931 to 1935.

THEATRE FEATURE TIMES

AT THE BELLE — Gregory Peck, David Niven, Anthony Quinn, James Darren, Anthony Quayle in "The Guns of Navarone", Color and CinemaScope, 2:05-5:15-8:25.

AT THE PARK — 22nd Showing—Saturday Night and Sunday Morning, Albert Finney, Shirley Anne Field, Rachel Roberts, Hylda Baker, 7:30-9:30.

All in Sport

"From new no. Mulligan, you sit in the middle of the band!"

Big Parade of Hits

11th RECORD-BREAKING DAY 11th

8437 BELLE Theatre Patrons Say:
"IT IS THE MOST EXCITING ADVENTURE FILM IN YEARS."
DON'T MISS IT! LEAVES SOON!

The Greatest High Adventure Ever Filmed!

COLUMBIA PICTURES PRESENTS

GREGORY PECK · DAVID NIVEN
ANTHONY QUINN · JAMES DARREN
THE GUNS OF NAVARONE
COLOR and CINEMASCOPE

To contain the tremendous suspense, see it from the beginning

STANLEY BAKER · ANTHONY QUAYLE · IRENE PAPAS · GIA SCALA and JAMES DARREN

TODAY
Matinee 2.00
Evgs. Cont. Cons.
Show starts 7.45

WO-8 6086

BELLE

Enjoy Belle Smoking Loges

"NAVARONE" 2.25 — Ample Parking Rear of Theatre

The BELLE Theatre Honors Golden Age Cards

NEED A SPARE WHEEL?

FREE

GET ONE WHEN YOU BUY TWO
710 X 14 X 4-PLY

Dominion Royal

RECAP SNOW TIRES

ALL FOR ONLY $29.95

PLUS 2 RECAPPABLE TRADE-INS

—FREE MOUNTING—

BUDGET TERMS AVAILABLE

BE READY FOR WINTER

BUY NOW!

DOMINION TIRE STORES
DOMINION ROYAL TIRES

14 BRIDGE ST. W.
WO 8-5575
OPEN FRIDAYS
UNTIL 10.00 P.M.

Moments in History

In 1921, the yacht "Atlanta" brought fame to the City of Belleville. This sleek vessel was built and owned in Belleville, and was skippered by Harry Wallbridge. It won the International Championship on fresh water and brought home the coveted Fisher Cup. Later, the yacht "Mary", Mrs. Forsyth-Smith and owned, became the "Atlanta" in a new class competition. Again it won and brought home the coveted Fisher Cup. The ill fated "Atlanta" was destroyed by fire in the predecessor of the Belleville Yacht Club supporting pleasure craft residents with boating needs in home and business. Remember, "Where there's boating, there's MIORA" — still performing the valuable work with quality and efficiency. Why not let MIORA help you, through your boating? Watch this column! Call WO 8-5575 and ask about the valuable free survey or drop in next time you're down town.

MIORA-SCHUSTER LIMITED
36 Bridge St. East, BELLEVILLE

Frisco Entry Wins First

CALGARY (CP)—San Francisco's new Western Hockey League entry posted its first victory in three starts Tuesday night, defeating Calgary Stampeders 9-5 to leave Calgary the club in the eight - team league without a win.

The game, first of the season in Calgary, drew a disappointing crowd of 2,841.

San Francisco's forwards finally got going with three of the Seals—Buddy Boone, Al Nicholson and Bob Solinger, each scoring twice. Gord Redahl, Nick Mickoski and Harry Pidhirny aided singles.

John Kosiancic and Norm Johnson each scored two goals for Calgary. Fred Hucul and Wayne North got one each.

Sports Calendar

HOCKEY

Tonight — Belleville McFarland Juniors training camp opening, Memorial Arena, 7.30 p.m.

Saturday — Belleville McFarlands Juniors practice, Memorial Arena, 6.30 p.m.

Monday — Belleville Industrial League organization meeting, Doctor's Hotel at 8.00 p.m. All potential entries welcome.

FOOTBALL

Thursday — Bay of Quinte COSSAU Jr. and Sr.: Picton at Trenton; Moira vs Quinte (Quinte), 1.30 p.m.

SOCCER

Saturday — Minor League: United vs City, 1.00; Celtic vs Rovers, 2.15 p.m.

The Big Seven

BY THE CANADIAN PRESS

Left winger Johnny Bucyk of Boston scored one goal and set up another in the Bruins 5-3 loss to Chicago Black Hawks Tuesday night and took over sole possession of second place in the National Hockey League's scoring race. He has six points, two fewer than Andy Bathgate of New York Rangers.

The leaders:

	G	A	Pts.
Bathgate, New York	3	3	6
Bucyk, Boston	3	3	6
Litzenberger, Detroit	3	2	5
McKenney, Boston	2	3	5
Pennington, Boston	1	4	5
Kelly, Toronto	2	2	4
Provost, Montreal	2	2	4
Stanley, Toronto	2	2	4
Evans, Chicago	1	3	4
Mahovlich, Toronto	1	3	4
Toppazzini, Boston	0	4	4

Fights Last Night

BY THE ASSOCIATED PRESS

Sarais—Jackie Richards, 138, Lavonia, Mich., outpointed Norm Geckler, 185, Detroit, 8.

London — Eddie Machen, 20, Portland, Ore., stopped Brian London, 209, England, 2.

Reno, Nev.—Terry Smith, 165, Sacramento, Calif., stopped Rozell Moseley, 158, Las Vegas, Nev., 4.

San Antonio, Tex — Santiago Gutierrez, 138, San Antonio, outpointed Harold Redman, 156½, Beaumont, Tex. 10.

Omaha, Neb. — Eddie Armstrong, 140, Elizabeth, N.J., outpointed Chino Diaz, 139½, Puerto Rico, 10.

Tokyo—Fumio Kaino, 133, Japan, knocked out Samart Sorndaeng, 126¾, Thailand, 7. (For the Orient middleweight title).

N.H.L. Stars

BY THE CANADIAN PRESS

Ron Murphy of Chicago, who scored what proved to be the winning goal and assisted on another as the Black Hawks beat Boston Bruins 5-3.

ALUMINUM WINDOWS

SELF-STORING STORMS & SCREEN

Have the comfort, convenience and protection of genuine Whitewood windows that bear the seal of Whitewood Quality. Honest value that you can buy with confidence.

4 windows installed 75.95
6 windows installed 110.95
8 windows installed 144.95
10 windows installed 168.95

COMBINATION ALUMINUM SELF-STORING DOORS ONLY ..... $39.95 installed

BEAVER LUMBER
191 Church St. Belleville, Ont.
WO 1-4181

Hornung, Nitschke to Go

Army Calls Packer Stars

NEW YORK (AP)—Paul Hornung and Ray Nitschke, stars with the powerful Green Bay Packers of the National Football League — and baseball player George Thomas have been added to a growing list of professional athletes reported to active duty in the United States armed forces.

The list totals nearly 30 and additions are expected from time to come.

None of the callups hit with the force of Tuesday's announcement that the Packers, defending champions in the NFL's western division, probably will be without halfback Hornung and linebacker Nitschke for the second half of the season. Their loss could make the Packers a chance to repeat as western champions. They share first place with San Francisco 49ers.

"They're gone, they're gone," moaned Packer coach Vince Lombardi. "What the hell can I do?"

Hornung, 25, won the league scoring crown the last two seasons and is well in front this year with 77 points in five games. Probably the most versatile backfielder in football, Hornung is an ace runner, good passer and place - kicking expert. Nitschke, 24, has been a standout on the Packers' defensive platoon.

REPORTS OCT. 30

Hornung has been ordered to report to the army Oct. 30. Nitschke, a 6-foot-3, 245-pound Star halfback Bobby Mitchell of Cleveland Browns has been recalled to active duty with his army effective Nov. 2.

In the American football League, quarter back Jack Kemp and tackle Ron Mix of the undefeated San Diego Chargers, end Herm Ureneks and linebacker Jim Jeticic of Oakland Raiders and RB Boobsolt of Denver Broncos have been told to report for active duty.

Thomas, outfielder and third baseman for Los Angeles Angels of the American League, joins a major league baseball list that includes pitcher Steve Barber, an 18-game winner.

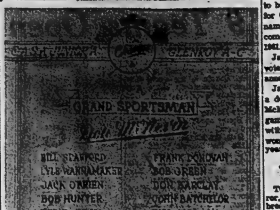

"TO A GRAND SPORTSMAN" — The Glen Roys softball team, 1953 all-Ontario junior "A" champions honored Don McMevin, their sponsor at their first reunion recently. They presented Mr. McMevin with the handsome plaque shown above. It was executed by Don Lee, OASA president and associated with the J. and J. Cash Company, Canada, Ltd., here.

This Day in Sports

OCT. 18, 1924

RED GRANGE HAD HIS GREATEST DAY WHEN HE SCORED FIVE TOUCHDOWNS AS ILLINOIS BEAT MICHIGAN, 39-14. RED GALLOPED 95, 66, 55, AND 40 YARDS FOR TOUCHDOWNS IN THE FIRST QUARTER.

© 1961 by Tribune Syndicate, Inc.

(ADVT.)

If You're TIRED ALL THE TIME

Now and then everybody gets a "tired-out" feeling, and may be bothered by backaches. Perhaps nothing seriously wrong, just a temporary condition caused by urinary irritations or bladder discomfort. That's the time to take Doan's Kidney Pills. Doan's help eliminate the kidneys to relieve this condition which may often cause backaches and tired feeling. Then you feel better, rest better, work better. Get Doan's Kidney Pills now. Look for the blue box with the red band at all drug counters. You can depend on Doan's.

Machen Clobbers London

LONDON (AP) — Eddie Machen flew to the United States today after a victory that could bring him closer to a shot at Floyd Patterson's world heavyweight boxing championship.

The victim was Britain's Brian London, who was outclassed by Machen in five one-sided rounds Tuesday night and retired from the scheduled 10-rounder complaining his nose felt like ff was broken.

"Now I want a fight with Henry Cooper (British champion) to decide who is the No. 1 contender for the world title," said the unmarried Machen, from Portland, Ore.

London, 27, former British champion who is unranked among the world's top 10, set himself up as a punching bag for Machen, 26. London several years ago lasted 11 rounds in a title fight with Patterson.

A sellout crowd of 12,000 fans saw their boy coolly chopped down by Machen. When London retired at the end of the fifth, blood was gushing from his nose and coursing down from a cut over his right eye.

"The cut didn't worry me but I couldn't breathe," he said.

It was Machen's 40th victory in 43 fights over six years. He weighed 200 to London's 208.

Joey Jay Comeback Star

NEW YORK (AP)—Joey Jay, who bounced back from three poor seasons with Milwaukee to become the ace right-hander for Cincinnati Reds, today was named the National League's comeback player of the year for 1961.

Jay received 39 of the 151 votes by baseball writers in the annual Associated Press poll.

Jay, acquired last Dec. 15 in a deal involving shortstop Roy McMillan, has his first three games but recovered to finish with a 21-10 record as the Reds won their first pennant in 21 years.

The Tracks

TORONTO (CP) — Fair Jerusalem, a four-year-old Canadian-bred gelding, set a world record of 1:14 3-5 for 6½ furlongs in winning Tuesday's fourth race at Nw Woodbine Park.

Fair Juror clipped one - fifth of a second from the mark which Tybawk established at Turf Paradise, Phoenix, Ariz., in 1958. Tybawk also is a Canadian - bred horse, owned and trained by Ben Lazr, of Calgary.

Owned by Ruff Clarkson and Gladiola Clarkson, Fair Juror was ridden by Jerry Harrison, 25, an 80-pound apprentice from Orlando, Fla. He is the leading jockey at the New Woodbine track, with 28 winners.

Fair Juror was 10 lengths in front of Star Gun and Admiral Hogan at the finish. He has won four of his 14 starts this season and finished second in four races.

Chris Rogers and Paul Kalsi received 10 - day suspensions Tuesday. Rogers was grounded for carrying too much on North Bay in Monday's fourth race. Kalsi was suspended for careless riding on Nebula Chris in Monday's first race.

HORNETS BUY WINGER

PITTSBURGH (AP) — Pittsburgh Hornets of the American Hockey League announced Tuesday the purchase of left winger Jack McIntyre from Hershey Bears, one of the AHL. McIntyre, 31, formerly played for Boston Bruins, Chicago Black Hawks and Detroit Red Wings in the National League. He scored 18 goals and 25 assists for Hershey last season.

Darts League Results

The Legion took a lop-sided 9-3 victory over OPP Number One in Belleville Services Dart league action this week.

Meanwhile Skyliners downed El Ranchos 7-4, RCAF won over Dovers 6-3, ANAF defeated LaPalms 7-4, Lucky Lews edged Northern Electric 6-5, Wilbur's Jets took a 7-6 decision from the Wildcats and Corby Specials shaded Wilf's Shells 6-3.

In another game, postponed earlier, LaPalms took an 8-3 win over Wilf's Shells.

Four Clubs Seek Tour

MELVILLE, Sask. (CP)—Four senior teams have applied for permission to make a 13 - game exhibition hockey trip to Europe in December, Gordon Fuchko, secretary-manager of the Canadian Amateur Hockey Association, said Tuesday.

Clubs who have asked for the three - week trip to Czechoslovakia, Germany and Sweden are Fort Arthur Bearcats, Abitibi Eskimos of the Northern Ontario Hockey Association, Moose Jaw Pla-Mors of the Saskatchewan League and Winnipeg Maroons.

It will be at least 10 days before a team is selected to make the trip, Fuchko said.

They'll Do It Every Time By Jimmy Hatlo

FALL SAFETY INSPECTION

PREVENT ACCIDENTS — GET YOUR

FREE SAFETY CHECK NOW!

at **ELLIOTT MOTORS**

Owing to the time involved to completely inspect your automobile we would suggest you consult us for an advance appointment.

REMEMBER - This is a **FREE** Service to make our community a SAFE PLACE TO LIVE IN.

Here is what we do.

OWNER	Job #	Phone
LICENCE	Model	Mileage

For Your Protection a Thorough Safety Inspection was made of the Following Units of Your Car. Our Service Salesman will gladly explain any suggested Safety Maintenance Work.

			O.K.
1	HYDRAULIC BRAKE SYSTEM	(A) Adjustment (B) Lining (C) Fluid Master Cylinder (D) Emergency Hand Brake	
2	ELECTRICAL SYSTEM	(A) Headlight Adjustment (B) Generator Output (C) Voltage Regulator (D) Starting Motor (E) Spark Plugs (F) Battery Cells 1 2 3 (G) Lights Head Tail Both	
3	FRONT AXLE	(A) Front Wheel Alignment (B) Steering Gear (C) Shocks	
4	AUTOMATIC TRANSMISSION		
5	OIL SEALS	(A) Engine (B) Transmission (C) Piston (D) Rear Axle R. L. (E) Oil Filter (F) Air Cleaner	
6	COOLING SYSTEM	(A) Radiator (B) Hoses	
7	ENGINE TEST	(A) Timing & Points (B) Carburetor (C) Valves (D) Rings (E) Manifold Gaskets (F) Rust Control Valve	
8	EXHAUST	(A) Muffler (B) Tail Pipe	
9	TIRES	Front R. L. Rear R. L.	
10	WINDSHIELD WIPERS & BLADES		

RECOMMENDATIONS

INSPECTED BY

ELLIOTT MOTORS
(BELLEVILLE) LTD.
34 DUNDAS STREET WEST DIAL WO 2-4886
"WHERE SERVICE MEANS SATISFACTION"

1952 $5,000,000,000
1958 $8,000,000,000
1960 $9,000,000,000
1961 $10,000,000,000

The first Sun Life policy was sold in 1871, and it took 84 years for the Company to reach the billion dollar mark of Life Insurance in force. By 1952, $5,000,000,000 was in force. Today, less than ten years later, that figure has doubled, the tenth billion having been added in the last year and a half.

When you are dealing with Sun Life, you are dealing with one of the great life insurance companies of the world. Sun Life maintains 180 branch offices throughout North America, and its representatives are backed by up-to-date policies constantly under revision in keeping with the changing times. If your life insurance portfolio has not been checked in recent years, you can count on sound and competent advice from the Sun Life man in your community. And remember that Sun Life is a leader in the group life, pension and business insurance fields.

SUN LIFE ASSURANCE COMPANY OF CANADA
Head Office: Montreal

ROSS C. BAILEY
DISTRICT SUPERVISOR
J. A. BARNETT R. A. DALPHY
R. E. BATEMAN J. F. HINCKEY
247 Coleman St., Belleville

Ontario Intelligencer
SPORTS

Sport Slices...

RARE, MEDIUM, WELL-DONE

By GEO. H. CARVER, *Sports Editor*

Her steel-girded hair "has turned to silver," she has had a brand new face-lift; her crackling joints have been bolstered and Memorial Arena, the Old Lady of the Market Square is ready for one of her busiest seasons in a decade.

The arena commission has not spared the financial horses to give the arena a modern touch. And Manager Jack Dickens and a hard-working staff have applied their talent and labor to an almost complete transformation of the old girl.

During the spring and summer months some 180 gallons of assorted pigments were used in the "face-lifting." Now some 18 gallons per annum are all that is needed for appearance maintenance.

The overhead network of girders was scraped and painted an aluminum silver. The walls, railings, entrances, pandemic, in fact everything "paintable" was given the new look. In some cases new coats were necessary to obtain the required results. Necessary repairs were made to various parts of the building. The manager's office was decorated and re-arranged.

A little over a month ago a sprinkling system was installed at a cost of $13,000. Through reduced fire insurance premiums the system is expected to pay for itself over a period of a few years. It has been tested in full operation—and found satisfactory.

A foresighted manager had the pipes of the ice-manufacturing system cleaned and tested last spring. The result was that only one minor leak was apparent a few weeks ago when the arena staff readied for ice-making operations.

Thanks to the efforts of arena engineers, Ernie Preston and Bill Dickey, who overhauled the equipment and machinery during the summer months at a financial outlay, the ice was made ready for use this season in record time.

The refrigerating was "turned on" on October 10, but according to Manager Dickens "it proved like a kitten." The aforementioned leak was repaired in record time and public skating was made available last night, October 17, some seven days after operations were started.

Despite the still-born death of senior hockey here, the arena this season is practically filled. Hockey of various classifications, public skating, figure skating, attractions and other uses have practically taken up all ice time. In fact the only time available at this writing is from 11 p.m. to midnight, six nights in the week.

The McFarlands junior hockey club has practice time and will play scheduled league games on eleven Friday nights during the coming season. In fact the junior squad opens its training grind tonight.

Other hockey leagues which will operate in the arena this season are the City Commercial; Prince Edward North Shore; City Interdepartmental; Northern Electric; St. Michael's Business Men, and Stephens-Adamson.

The Belleville Minor Hockey Association has been allotted extra ice time this season. It will operate on two nights a week, besides Saturday morning, a total of 16 hours and an increase of three hours over last season.

The Belleville Recreation Commission has been given ice time free for children twice weekly.

Public skating will be available Saturday afternoons and evenings, and for the first three weeks of operation Thursday nights will be given to the public. Family skating will place on Sunday afternoons during October, November and December.

The popular Quinte Skating Club has been allotted nine hours a week and expects to cater to a much larger membership than last year. It will hold its annual "ice spectacular" during the latter part of March.

The arena is fortunate in having an efficient, reliable staff. Jack Dickens has already proved a highly capable manager. Assisting him are assistant manager Bob Borrowes, Frank Cris, Johnny Lloyd and the mighty atom, a "Jack" of all trades, Jack Smith.

These men have been one of the biggest factors in the transformation of the arena from its dark, drab and dull interior of a year ago to its present bright, colorful, eye-pleasing appearance.

"HOW TO BE A SUCCESSFUL RETAILER IN CANADA"
By HAROLD SHAFFER
A profit-building guide for Canadian retailers.
$8.50
THE James TEXTS LIMITED
BOOKS — OFFICE & SCHOOL SUPPLIES
163-165 FRONT ST. DIAL WO 8-6775
Est. 1910

Unbeaten Hawks Lack Titular Form

Win 5-3 Over Bruins

By THE CANADIAN PRESS

Chicago Black Hawks, more mature and more confident in the eyes of coach Rudy Pilous, are undefeated after three National Hockey League starts this season.

But the team's record is no source of joy for Pilous because the Blackhawks have yet to show any semblance of the form that last spring carried them to their first Stanley Cup win in 23 years.

Except for three goals within one minute and 30 seconds during the second period, the Hawks looked ragged Tuesday night in posting a 5-3 decision over lowly Boston Bruins.

The win came after a pair of weekend ties with Detroit Red Wings and lifted Chicago into a second - place deadlock with Toronto Maple Leafs in the league standings. Each team has four points.

New York Rangers, at home to Montreal Canadiens in tonight's only game, are first with six points.

IS DISSATISFIED

Pilous was dissatisfied with Tuesday night's showing and didn't hide his feelings.

"Maybe we were trying too hard and maybe the way Boston plays caused us to be ragged," he told reporters in the team's dressing room after the game.

Chicago's second period outburst broke a scoreless tie and sent the Bruins on their way to a fourth loss in five starts. Boston has only one tie to show for five games and has allowed the opposition 25 goals.

Jerry McNeil, Bobby Hull and Stan Mikita provided Chicago's three quick goals.

Boston closed the gap to 3-2 on early third period goals by Eddie Ted Gray and Johnny Bucyk. Then Ron Murphy and Bronco Horvath, a former Boston player, capped home goals to put the game out of reach of the Bruins.

Charlie Burns scored Boston's last goal with just one minute and 30 seconds remaining in the game.

The Canadiens, only team besides Chicago that sports an undefeated record this season, cut defenceman Jean-Guy Gaulher Tuesday and will dress only five rearguards for tonight's battle at New York.

Gaulher was sent down to Hull - Ottawa Canadiens of the Eastern Provincial Hockey League, subject to immediate recall.

Major League Leaders

By THE CANADIAN PRESS

Standing: New York, won 2, lost 1, tied 3, points 6.

Goals: Bathgate, New York, 2.

Assists: Bathgate 3.

Shutouts: None

Penalties: Armstrong, Boston, 16 minutes.

Hockey Standings

By THE CANADIAN PRESS

National League

	W	L	T	F	A	Pts.
New York	3	1	0	15	9	6
Toronto	2	1	2	9	8	4
Chicago	1	0	2	10	8	4
Montreal	1	0	1	8	6	3
Detroit	0	1	2	7	9	2
Boston	0	4	1	15	25	1

Tuesday's Result

Boston 3 Chicago 5

Tonight's Game

Montreal at New York

American League

Western Division

	W	L	T	F	A	Pts.
Rochester	3	1	0	12	10	6
Buffalo	2	2	0	10	7	4
Cleveland	1	3	0	7	21	2
Pittsburgh	0	3	0	3	10	0

Eastern Division

	W	L	T	F	A	Pts.
Providence	2	0	0	11	3	4
Springfield	2	1	0	14	8	4
Hershey	1	1	0	7	6	2
Quebec	1	1	0	4	4	2

Tuesday's Result

Cleveland 3 Quebec 2

Tonight's Games

Hershey at Pittsburgh

Western League

San Francisco 3 Calgary 6

Manitoba Junior

Brandon 3 Winnipeg Braves 4

Saskatchewan Junior

Saskatoon 8 Prince Albert 3

Moosejaw 2 Melville 4

Exhibition

Clinton (EHL) 5 Woodstock (Sr. A) 3

Charlotte (EHL) 3 Strathroy (Sr. A) 2

Hamilton (Jr. A) 6 Niagara Falls (Jr. A) 4

Woodbridge (Jr. B) 2 Whitby (Jr. A) 8

Houston Buys Al Cicotte

ST. LOUIS (AP)—The sale of pitcher Al Cicotte to Houston Colts for an undisclosed price was announced Tuesday night by St. Louis Cardinals.

The 32-year - old righthander was named minor league player of the year in 1960, when he was with Denver of the International League. With the Cardinals last year he won two, lost six and had an earned run average of 5.36. He has played with four other minor league teams, all in the American League, in a career that began in 1948.

CATCHER RELEASED

MILWAUKEE (AP)—Milwaukee Braves gave catcher Sammy White his unconditional release and chipped outfielder Gino Cimoli to Vancouver of the Pacific Coast League Tuesday. Brought up from Vancouver were outfielder Manuel Jimenez, 22, infielder Pat Charles, 26, and catcher Jose Arroyo.

a winner in your hand
No "cop-outs" Jacks or Manhattan-Tips-Ace. Just a safe, pick-up-the-pot, smoking bet from end to end. Every Trump Cigar is guaranteed to contain Havana tobacco. Every Trump Cigar is "full house"—honest and satisfying.
5 for 25
CANADA'S GREATEST 5¢ CIGAR VALUE

Galt, Windsor Favored

9 Teams Open Senior Schedule

By THE CANADIAN PRESS

Galt Terriers, Allan Cup champions preparing to represent Canada in the world amateur tournament, share preseason favoritism with Windsor Bulldogs as a nine-team Ontario Hockey Association Senior A Series opens its schedule this weekend.

It is the largest senior group since the Second World War and the outcome could be the wildest scramble for playoff spots in many seasons. Each team will play 36 games.

The other teams are Woodstock Athletics, Stratford Indians, Chatham Maroons, Sheffiwr Rockets, St. Thomas Royals, Sarnia Rams and Waterloo Tigers.

The last three are new clubs. St. Thomas will play its games in the tiny village of Belmont, near London, and may become the Belmont Royals.

The Bulldogs, who have been pre - season favorites many times but died in the playoffs, have a veteran cast but may lack defensive strength. They have former Toronto Maple Leaf Joe Klukay as their coach.

WILL NEED PLAYOFFS

The Terriers, who will play a full schedule before departing for the 1962 world tournament in Colorado, will not compete in the playoffs. Coach Lloyd Roebell will probably add players all through the season as they strive to become a near all-star cast for their big date next March.

A former Kitchener-Waterloo Dutchmen defenceman of a few years back, Harvey Jacklin, will coach the Indians with former coach Bill Woodward as manager and Bill Flick, veteran right winger, as assistant coach.

The Maroons, always contenders, are coached by Ted Power, a veteran centre still active as a player. He will be able to use promising Chatham juniors when needed as they have a working agreement this year. Al Bennett will continue in goal.

Woodstock has a new coach in Ken Dobson, a former hometown star. The Athletics will draw on a number of Kitchener Waterloo players.

GOLD STRIPE
THIS WHISKY KEEPS ITS FLAVOUR
Even melting ice cubes can't dilute the true taste of Adams Gold Stripe. It will keep its flavour to the very bottom of the glass — the mark of a great whisky.
THOMAS ADAMS DISTILLERS LTD. Toronto, Ont.
Adams GOLD STRIPE
CANADIAN RYE WHISKY

SURPLUS DEPT. STORE 295 FRONT ST. COR. VICTORIA WO 2-4947
WE CARRY A COMPLETE LINE OF G.W.G. WESTERN WORK CLOTHES
Genuine "PRESTONE" Anti-Freeze $2.77 gal.
25 X 30 TELESCOPES With Leather Case $5.95
BRAND NEW ARMY BLANKETS $2.88
Mt. Everest Nylon Sleeping Bags $7.49
Metal CANTEEN With Cover $1.49
"WOODS" 9' x 9' x 7½" Tourist Tents Completely waterproof with floor, poles and awning. $27.77
Brand New "FOOKER" SHOTGUNS $19.88
WEEKEND SPECIALS
.303 British Soft Point 1.99
.303 Dominion Soft Point 3.10
.30-06 Dominion Soft Point 3.79
Self-Inflated Rubber Decoys ..... .99
Premium Decoys, all types 1.29
Web Cartridge Belts ..... .99
Web Army Gun Cases 1.77
Quilted Gun Cases 2.99
Rubber Hip Waders 8.88
SHOTGUN SHELLS
12 ga. Imperials .... 2.99 12 ga. Canucks 2.49
16 ga. Imperials .... 2.69 12 ga. box of 10 .... .99
LACE TOP HUNTING BOOTS 5.99
HAVERSACKS ..... .99
ARMY OILSKIN RAINCOATS 7.99
JAC SHIRTS, ALL WOOL 5.99
RUBBER RAINSUITS, 2-PIECE 7.77
PLAID CAR BLANKETS 1.77
FLANNEL SHEETS—TWIN—PER PAIR 3.99
BOYS' WOOL DUFFLE COATS 7.77
MEN'S DENIM JEANS—2 PAIR 5.99
MEN'S HEAVY WOOL PULLOVERS 2.99
FLEECE LINED COMBS 1.88
.303 AS ISSUED 10.88
RIFLES CUT DOWN 14.88
THERMO INSULATED BOOTS 8.95
FLASHLIGHTS WITH BATTERIES ..... .59
NYLON FLIGHT BAGS 15.88
COVERALLS—SANFORIZED 3.88
SUEDE WINDBREAKERS 15.95
FLEECE LINED SWEAT SHIRTS 1.99
KURT MULLER BINOCULARS GUARANTEED Complete with Case and Straps
6x30 14.88 10x50 22.88
8x25 15.88 12x50 27.88
8x30 15.88 16x50 29.88
7x35 17.88 20x50 34.88
7x50 19.88 20x65 49.88
TARPS WATERPROOF REINFORCED Complete with Ropes
3x5 1.88 8x10 8.88
4x6 2.88 9x9 8.88
5x7 4.88 10x10 11.88
6x6 4.88 9x12 12.88
6x8 5.88 10x12 13.88
6x9 6.44 12x14 19.88
"CURITY" DIAPERS $3.44 doz.
UNIFORM SHIRTS AND PANTS $6.75 SET
Metal Folding CAMP COTS $4.99
BOYS' LINED JEANS $2.77
"GREB" INSULATED WATERPROOF BOOTS $19.95
DACRON INSULATED Quilted Nylon Shirts & Drawers $12.88 set
Money-Back Guarantee PAINT Interior or Exterior 2.95 Gal. 95c Qt.
USE YOUR CREDIT NO MONEY DOWN
SURPLUS DEPT. STORE 295 FRONT ST. COR. VICTORIA — WO 2-4947

Barons Shade Aces 3-2

By THE ASSOCIATED PRESS

Cleveland Barons have scored their first victory of the American Hockey League's 1961-62 season. Defenceman Aldo Guidolin was the key man in the triumph.

The Barons, who had lost three straight games, defeated Quebec Aces 3-2 Tuesday night.

Guidolin pulled the Barons from behind a 2-0 count when he scored an unassisted goal late in the first period and added another early in the third. He topped off the performance by assisting on centre Val Sweeney's game-winner with less than three minutes left in regulation time.

Centre Michael Harvey and veteran defenceman Denny Lewicki scored for Quebec.

It was the only game of the night and the win moved Cleveland into third place in the western division. The Aces are last in the eastern division with a win and a loss.

Doesn't Care Who Referee Is

McNeeley KO's Patterson-In Dream

By MURRAY ROSE

NEW YORK (AP)—Tom McNeeley says he doesn't care who referees his title fight with heavyweight champion Floyd Patterson.

"All he'll have to do is count," said the 24-year - old challenger from Arlington, Mass. "That's the type of a fight it will be. One of us is going to be knocked out and that's going to be him."

The Patterson camp's declaration to get an out-of-state referee was the reason for the fight of the Dec. 4 title fight from Boston to Toronto.

Merv McKenzie, Ontario athletic commissioner, said the signing in Toronto Monday, he will prepare a slate of six referees—chosen by the fighters and then will pick one.

"One of Amalo (Patterson's manager) will make up his list of six and hand it to McKenzie," said Pete Fuller, McNeely's manager. "We don't intend to name anyone. All we want is a fair shake and we think we'll get one."

PRESSURE KNOCKOUT

"We're not concerned about scoring of the fight. We feel the fighter that's going to end in a knockout and Tom is going to be the new champion. Let's face it, Floyd doesn't have much of a chance to outbox Patterson. He'll have to do it by a knockout."

McNeeley said at a luncheon Tuesday: "I intend to go right after him for the kayo."

McNeeley has a 25-6 record, including 13 knockouts, in three years of pro fighting. The crewcut, six - foot - two 200-pounder never has fought a ranking contender.

He said he had a dream shortly after the fight had been set for Boston.

"I can remember it vividly," he said. "I was standing in the ring, sweating and happy. I can recall Jackie (trainer Jackie Martin) jumping with joy.

"In the corner was Patterson. His head was down and he was slumped on the stool. I can't remember what I hit him with or what the round was. It must have been a tough fight because I was sweating and felt tired."

In which round will he flatten Patterson in Toronto?

"Somewhere between the sixth and tenth rounds," said the 9-to-1 underdog.

ANCIENT EPOCH

NICE, France (AP)—Geologist Michel Siffree, 32, said he and a group who explored caves beneath the Lower Alps found a 20 - yard - thick glacier dating from the glacial epoch when Europe was covered with ice.

Six-Year-Old 'Robin Hood' Shoots Deer

SAGINAW, Mich. (CP)—It took Jack White of Riverdale, Mich., four shots to bring down a deer while hunting recently in the upper Peninsula.

But that's not bad, considering that Jack is only six years old and used a bow and arrow.

Jack was hunting with his father, Jack Sr., a nationally known archer, when he bagged a 160-pound yearling buck. It was young Jack's first hunting trip. He started learning to use a bow and arrow at the age of three.

No Bets On The 'Butler' Gentlemen

INGLEWOOD, Calif. (AP) Adios Butler has been eliminated from wagering in the $50,000 American Pacing Classic Saturday at Hollywood Park because he's too old.

General Manager Pres Jeanne of the Western Harness Racing Association said Tuesday the California Horse Racing Board approved the betting plan. Normal win, place and show wagering will be conducted on the race except that no bets can be placed on Adios Butler.

Should he win as expected, the payoff on the second horse to finish would be win, place and show.

Should Adios Butler be second and finish third, the show payoff would be on the fourth-placer.

NOTED TREES

The paper of canoe birch, the bark of which was long used by Indians for canoe canoes, may grow as tall as 100 feet.

Winner Must Fight in March

NBA Recognises Fight

TACOMA, Wash. (CP) — The National Boxing Association will recognize the Dec. 4 heavyweight battle between champion Floyd Patterson and Tom McNeeley as a world title event, but has decreed this will not relieve Patterson of his obligation to meet the NBA's top challenger by next March 31.

The announcement was was made known Tuesday by Dr. Charles Larson, NBA president.

Patterson and McNeeley, from Arlington, Mass., are ranked 10th by the NBA, ranked in a 15-counder in Toronto. The association's current No. 1 challenger is Henry Cooper of England. NBA rules stipulate the world king must clash with the leading challenger at least once a year.

Patterson and McNeeley signed their contract Monday. The agreement combines a return-fight clause which stipulates that if McNeeley wins he must give Patterson a rematch within 120 days.

WON'T HOLD HIM

Larson said if McNeeley accepted the champion the NBA will not hold him to the rematch clause.

"If he wanted to duck out on the rematch, we would not suspend him."

Larson said the association went on record as being against such agreements at its recent convention in Hershey, Pa., to avoid having a series of rematches of the same opponents as in the case of Patterson and Sweden's Ingemar Johansson.

"This does not permit any new challengers to merit to get into the picture," he said.

As for the requirement that Patterson meet the top-ranked challenger by the March 31 deadline, Larson said: "If there is a legitimate 10th, Tonas we are going to insist that the champion defend against him at least once a year."

TITLE FIGHT SET

LAS VEGAS, Nev. (AP) — Matchmaker Mel Greb announced Tuesday night that he has signed welterweight champion Benny (Kid) Paret and middleweight king Gene Fullmer for a 15-round bout here Dec. 9 for the NBA middleweight title. Greb said he expects Paret, who recently grabbed the title from Emile Griffith, to come in at 152 to 154 pounds. Fullmer usually is just under the 160-pound limit.

Yanks Got $7,389.12

How They Split the Loot!

NEW YORK (AP) — Each world series share for New York Yankees was worth $7,389.12, the lowest since 1952, and each Cincinnati share came to $5,258.33, baseball Commissioner Ford Frick revealed Tuesday.

Each Yankee winning cut was almost $1,500 less than Pittsburgh's $6,641.94 payoff last year because of the limited capacity of the Cincinnati park and the smaller weekday crowds at Yankee Stadium.

Yanks paid out 33 full shares and seven fractional slices. Among those who were not with the club all season but still got full shares were Earl Torgeson, Hal Reniff, Bud Daley, Bill Gardner and Jack Reed.

Cincinnati handed out 30 full shares and a seven fractional share. Catcher Darrell Johnson, the regular after he came to the club from the Phillies Aug. 14, got one-quarter of a share, $1,330.09, and catcher Jim Edwards, called up from 27, got a half share, $2,678.12. Pitcher Ken Johnson, acquired from Toronto July 21, also got a half share.

WANTED

PUBLIC SPIRITED MEN WHO HAVE HOME WORKSHOPS TO REPAIR TOYS FOR CHRISTMAS GIVING TO NEEDY CHILDREN.

The Kiwanis Club will deliver a box of toys to your home for repairing and will pick up same when finished.

DON FINKLE, FINKLE ELECTRIC — WO 2-5331

OUR TV SET IS WONDERFUL!

Our servicemen repair any model, and make, and do the right job at the right price.

Call-

HITCHON RADIO & TV

360 Front St. WO 2-2360

Everybody Loves A Bargain!!

3 DAYS ONLY!!

CANADIAN TIRE

Thursday Friday - Saturday OCT. 19 - 20 - 21

Stop Up Drafty Windows With...

PLASTIC STORM WINDOWS

DO-IT-NOW! REG. 32c ..... NOW 17c ea.

STOP UP DRAFTY CRACKS — CUT YOUR HEAT COSTS . . .

CAULKING GUN SPECIAL

REG. 1.29 ..... NOW ONLY 99c ea.

CARTRIDGES — Grey and White. Reg.43c NOW 29c; Black Reg. 39c NOW 27c

KODAK "Starmite" CAMERA

AS SEEN ON TELEVISION ADVERTISING

Complete with Flash Attachment

REG. $12.95 ..... ONLY 8.88

FRESH KODAK FILM

REG.		SPECIAL
5.45	Kodak New High Speed No. 2 8mm	3.98 ea.
4.90	8mm Daylight or Inside	3.89 ea.
4.39	35mm Daylight or Inside (Above Processed Price)	2.69 ea.
2.40	8mm Dynachrome	1.47 ea.
3.15	35mm Ektachrome	1.99 ea.
1.02	35mm Plux X	.60 ea.
.60	127 Black and White	.39 ea.
.60	620 Black and White	.39 ea.
.60	120 Black and White	.39 ea.
1.20	Westinghouse or Sylvania Flash Bulbs M2	.88 doz.
1.08	Sylvania AG1	.85 doz.

DRIVE IN NOW!

PRE-WINTER

MOTOR TUNE-UP

WE DO ALL THIS

- Heavy duty points and rotors
- Heavy Duty Condensers
- Turbo Fire Spark Plugs
- Labor

6 cyl. ..... 10.95 8 cyl. 12.95

PICK UP YOUR PHONE AND CALL NOW

ANOTHER BELLEVILLE FIRST

The International Plowing Match is Over — So Boyce's Are Going to

PLOW UNDER USED CAR PRICES

THIS SELLERAMA WILL START ON WED., OCTOBER 11th, 9 A.M. — ENDING SAT. OCTOBER 21st., 6.00 P.M.

SAVE HUNDREDS OF DOLLARS

ALL CARS ARE OUR REGULAR STOCK. ALL LOCALLY OWNED. GUARANTEED BY BELLEVILLE'S OLDEST DEALER.

ALL CARS DISPLAYED ON OUR PINNACLE ST. USED CAR LOT

THIS IS YOUR OPPORTUNITY TO GET THE

USED CAR YOU WANT

AT A PRICE YOU MIGHT DREAM OF PAYING.

PRICES CLEARLY MARKED ON EACH WINDSHIELD

WE WILL HAVE AVAILABLE EVERY FINANCE PLAN

To look after you . . . We have a Budget Plan to Suit You!

WE SINCERELY RECOMMEND THIS SELLERAMA TO ALL OUR OLD CUSTOMERS AND HOPE TO MAKE MANY NEW ONES.

J. B. BOYCE & SONS LTD.

Your Friendly Chrysler — Mercedes-Benz—Rootes Distributor of Fine Automobiles

Sellerama Headquarters: Pinnacle St. At Victoria Belleville — WO 8-5154

Main Garage: 350 Front Street Belleville

"really?"

Sure! You DO save when you qualify as a "pure-red rish" homeowner. Ask us about General's "Personal Umbrella" today!

LORNE McDOUGALL INSURANCE AGENCIES LTD.

150 Front St. — Belleville

Dial WO 8-5723

"Eastern Ontario's Largest Insurance Agency"

THURSDAY NIGHT ONLY!!

GENERAL ELECTRIC or WESTINGHOUSE

SEALED BEAM UNITS

REGULAR 2.25 ..... SALE 1.49 each

NEW CHEQUE CASHING SERVICE!!

WE CASH ALL COMPANY AND GOVERNMENT CHEQUES with proper identification

5% COUPONS ON ALL CASH PURCHASES

Now open for parts and service Thursday 'til 9.00 p.m.

ALSO OPEN FRIDAY NIGHT UNTIL 9.00 P.M.

OPEN MONDAY TO SATURDAY 8.30 A.M. TO 6.00 P.M.

NO MONEY DOWN

NOTHING TO PAY UNTIL DECEMBER 1st. Just Say . . . "CHARGE IT!"

No interest on 30 day accounts or up to 12 months to pay on our Budget Plan.

NO OUTSIDE FINANCING

INTERNATIONAL CREDIT CARDS HONORED

CANADIAN TIRE ASSOCIATE STORE

Save Safely

COR. COLEMAN & HARRIET STS.

DON HILL, LTD. DIAL WO 8-6701

CLASSIFIED ADVTS.

WANTED - MALE

SALES OPPORTUNITY

REQUIRE TWO SALESMEN to call on Oshawa and district. Must be between 25 and 35 years of age, married, with car. Permanent position. Apply in writing to Box 14, Oshawa Times.

RELIABLE WOMAN FOR HOUSEWORK, 2 days per week. Phone WO 3-3000 after 5 p.m. 0-tf

NEED EXTRA MONEY? If you are between the ages of 18 and 65 and would like to earn $10 to $15 per week in your spare time, we have a position for you. Call at 10 Simcoe North, Oshawa, between 9 a.m. and 5 p.m. 0-tf

IF YOU FEEL you are worth more than $1 an hour, we want to talk to you. Call at 10 Simcoe North, Oshawa, between 9 a.m. and 5 p.m. 0-tf

CALL ON WHITE

MR. A. LOADER

AT THE BEVERLY HOTEL

Cedardale Crescent, Oshawa

WEDNESDAY AND FRIDAY

OCTOBER 25th and 26th

for an Appointment 0-tf

THAT EXTRA INCOME

PART-TIME SALESMAN

Must Have Car and Neat Appearance

Steady Work

PHONE WO 3-8220

for Appointment

SALESMAN AND MECHANIC WANTED

Apply in full, Local 222 of the United Automobile, Aircraft and Agricultural Implement Workers of America

Apply to A. J. Tredrea

THOMAS MOTORS LIMITED

Dealer for Studebaker

PORTERO ROAD 0-tf

CAREER SALES

EXPERIENCED SALESMAN WANTED FOR RE-SALE OF NEW HOMES. Apply in confidence to Box 15, Oshawa Times. 0-tf

EXPERIENCED SALESMAN WANTED for Oshawa and district. Apply in confidence to Box 16, Oshawa Times. 0-tf

RELIABLE WOMAN WILL CARE for one child in her own home. Phone WO 3-1128. 0-tf

UNUSUAL OPPORTUNITY

YOUNG MAN — 26 to 30

Ex-Army, Constabulary, Ex-Police preferred. Must be neat appearance.

SALARY for 1962, WHILE TRAINING. Car necessary. Apply in writing, giving full particulars to Box 17, Oshawa Times. 0-tf

SALES CAREER

YOU WILL NEVER BE satisfied with a job that offers you no future. Why not investigate the opportunities we have for you? Age 25 to 35. Car necessary. Apply in writing to Box 18, Oshawa Times. 0-tf

SALESMAN FOR CHESTERFIELDS, chairs, bedding, etc. Apply Simpsons Limited, Oshawa. 0-tf

TELEVISION TECHNICIAN WOULD like to work in his own shop. Phone WO 3-3211. 0-tf

PIANOS IN EXCHANGE FOR YOUR OLD PIANO. Terms to suit. Phone WO 3-2422. 0-tf

GENERAL HEATING LITTLER CANADA Limited, Trenton, Ontario, requires a sales engineer. Phone WO 3-2422. 0-tf

WILL PAY CASH FOR YOUR Piano. Phone WO 3-2422. 0-tf

SALESMAN WANTED FOR CHESTERFIELDS, chairs, bedding, etc. Apply Simpsons Limited, Oshawa. 0-tf

QUICK LIQUOR, SIZE 12, WO 3-0997. 0-tf

PIANOS IN EXCHANGE FOR YOUR OLD PIANO. Terms to suit. Phone WO 3-2422. 0-tf

RELIABLE MAN AS caretaker for small apartment building. Phone WO 3-3211. 0-tf

EXPERIENCED MAN WANTED for general farm work. Phone WO 3-3211. 0-tf

SALESMAN

SALESMAN OPENING FOR THE right man with car. Must be between 25 and 35 years of age. Apply in writing to Box 19, Oshawa Times. 0-tf

WANTED - FEMALE

PLEASANT LADY FOR TELEphone solicitation. Must be between 25 and 40. Full-time position. Apply in person, Mr. Lee, Oshawa Times. 0-tf

RELIABLE WOMAN FOR HOUSEwork, 2 days per week. Phone WO 3-3000 after 5 p.m. 0-tf

WANTED

MAID OR PERSONAL

TO WORK IN POTATOES AND Vegetables. 2 days per week. Phone WO 3-2422. 0-tf

EMPLOYMENT WANTED

RELIABLE WOMAN WILL CARE for one child in her own home. Phone WO 3-1128. 0-tf

RELIABLE WOMAN WISHES TO care for child in her own home. Phone WO 3-2422. 0-tf

EXPERIENCED BARBER MOVING to Bowmanville, is not in a position to buy a business, but would like to rent a shop. Phone WO 3-2422. 0-tf

RELIABLE WOMAN WILL CARE for one child in her own home. Phone WO 3-2422. 0-tf

FIRE PREVENTION WEEK — Chimneys and roofs inspected this week. WO 3-2422. 0-tf

CHIROPRACTORS, ANY INTERested in assisting in a new office, please write Box 20, Oshawa Times. 0-tf

WANTED

ORDERS NOW FOR CHRISTMAS. Hand-painted Ukrainian Easter Eggs finished. WO 3-2613. 0-tf

WILL BABY SIT IN MY HOME. Phone WO 3-2422. 0-tf

HOW CAN SALESMAN FOR Chesterfields, chairs, bedding, etc. Apply Simpsons Limited, Oshawa. 0-tf

WILL PAY CASH FOR YOUR Piano. Phone WO 3-2422. 0-tf

PIANOS IN EXCHANGE FOR YOUR OLD PIANO. Terms to suit. Phone WO 3-2422. 0-tf

RELIABLE MAN AS caretaker for small apartment building. Phone WO 3-3211. 0-tf

EXPERIENCED MAN WANTED for general farm work. Phone WO 3-3211. 0-tf

SALESMAN

SALESMAN OPENING FOR THE right man with car. Must be between 25 and 35 years of age. Apply in writing to Box 19, Oshawa Times. 0-tf

WANTED FEMALE

GOOD ATTENDANT FOR PRIvate home for elderly lady. Live in. Phone WO 3-3211. 0-tf

EXPERIENCED COOK FOR Private home. 0-tf

LADIES WANTED, MAKE UP TO $2.50 hour addressing envelopes. Write Canada Publishers, 1107 Bloor West, Toronto. 0-tf

OPPORTUNITY FOR MATURE Lady to assist in office and Doctor's surgery. Apply Box 21, Oshawa Times. 0-tf

2 SALESWOMEN

FOR THE

CHRISTMAS SEASON

FOR

THE HOBBY SHOP

302 FRONT STREET

300 SIMCOE GALLS 0-tf

REAL ESTATE WANTED

WE LIST OUR HOMES AT 5½% on the first $2,000, and 4% on the balance of listing. You will compare our fees and find they are the lowest. Call Bill Consaul at WO 3-2442 or Mrs. Bill Consaul at WO 3-2443. Consaul Real Estate, 433 Victoria Ave. WO 3-2442. 0-tf

LOT, WITH WATER AND SEWER, suitable for duplex. Phone WO 3-Apply Box 44, Oshawa Times. 0-tf

WANTED TO RENT

BY MODERN TRAILER FOR ONE or two persons, 8 to 10 feet. Phone WO 3-2422. 0-tf

ROOM AND BOARD OR ROOM and breakfast. Girls WO 3-3813. 0-tf

3-ROOM HOUSE, CENTRALLY located. Phone WO 3-2422. Box 17, Uxbridge, Ontario. 0-tf

LARGE ROOM, FURNISHED, heated, with kitchen privileges desired. Call WO 3-2422. 0-tf

BRIGHT, FURNISHED, HEATED front room, for gentleman. Phone WO 3-3813. 0-tf

WORK OR WORKERS

CONTACT NATIONAL EMPLOYment Service, 74 Simcoe North, Oshawa. 0-tf

TO LET

3 CLEAN, LARGE BEDROOMS, all new. Phone WO 3-3813. 0-tf

3-BEDROOM BUNGALOW, OIL heat, close to Avenues. Available November 1st. WO 3-2422. 0-tf

3-BEDROOM BUNGALOW, OIL heat, close to bus stop, Albemarle. Phone WO 3-3813. 0-tf

GROUND FLOOR APARTMENT in new home. Private entrance. Heat supplied, with room for two persons. Phone WO 3-2422. 0-tf

SMALL APARTMENT FOR TWO adult women. Personal points. Central. Available November 1st. Phone WO 3-3813. 0-tf

CENTRAL OFFICE SUITE

Second Floor

3625 FRONT ST.

Opposite Civic Centre

Offices

$80.00 MONTHLY

WO 3-6715

or after 6 p.m. WO 3-3194

Immediate Possession

3-ROOM HOUSE, 12 MILES FROM Oshawa. Box 64, Oshawa Times. 0-tf

BEDROOM, UPPER APARTMENT, 3 rooms, 2-piece bath, heated, separate entrance, stove and refrigerator. Suit couple. Phone WO 3-3813. 0-tf

LARGE ROOM, PREFERABLY girl. Box 22, Oshawa Times. 0-tf

RENTALS, LOANS, TAROVER. Phone WO 3-2422. 0-tf

SELF - CONTAINED UPPER bungalow, living room, bedroom, large hall, sunporch, 4-piece bath, heated, stove and refrigerator. Phone WO 3-2422. 0-tf

3-ROOM, UNFURNISHED apartment, with oil space heater. Phone WO 3-3813. 0-tf

3-ROOM, FURNISHED APARTment. Adults only. Apply 9 to 9 p.m., 36 Bond North. 0-tf

DOCTOR'S OFFICE

FAULKNER BUILDING

Private suite. Receiving room. Share furnished waiting room.

APPLY

VICTORIA AND CHUB

WRIGHT COMPANY

WO 3-6417

0-tf

3-ROOM UNFURN. APARTment, heated, stove, refrigerator, bath, all modernized. $75 per month. WO 3-2422. 0-tf

PLEASANT HEATED 4 ROOM apartment, modern and clean. Adults. All conveniences and heat supplied. $80 per month. Call WO 3-6307. 0-tf

ROOM AND BOARD FOR TWO young ladies or gentlemen. Private home, close to bus and shopping. Apply 47 Bond East. 0-tf

ROOM AND BOARD, NEAR BUS and shopping. Phone WO 3-3491. 0-tf

ROOM AND BOARD, NEAR BUS and shopping. Phone WO 3-3491. 0-tf

WANTED

ORDERS NOW FOR CHRISTMAS. Hand-painted Ukrainian Easter Eggs finished. WO 3-2613. 0-tf

WILL BABY SIT IN MY HOME. Phone WO 3-2422. 0-tf

BEDROOM, UPPER APARTMENT, 3 rooms, 2-piece bath, heated, separate entrance, stove and refrigerator. Suit couple. Phone WO 3-3813. 0-tf

APARTMENT, 2 ROOMS, HEATED, $70 per month. Phone WO 3-2422. 0-tf

3 AND 4 ROOM HOUSES, CENtrally located. Phone WO 3-2422. 0-tf

BELLEVUE APARTMENTS. Bachelor suites. Room for refreshment. Phone WO 3-6262. 0-tf

4 OR 5 ROOM DOUBLE HOUSE, OIL heat. Phone WO 3-2422. 0-tf

HOUSEKEEPING AND BACHELOR rooms, completely furnished, heated, with hydro. Phone WO 3-2422. 0-tf

UPPER DUPLEX, HEATED, CONvenient to bus and shopping. Phone WO 3-2422. 0-tf

UPPER DUPLEX, HEATED, CONvenient to bus and shopping. Phone WO 3-2422. 0-tf

3-ROOM, FURNISHED, UPSTAIRS apartment. Adults only. Available after 5 p.m. 0-tf

3-ROOM FURNISHED ROOM IN modern home. Kitchen privileges. Phone WO 3-2422. 0-tf

ACCOMMODATIONS WANTED

YOUNG WOMAN REQUIRES FOR November 1st, small furnished room, preferably in rooming house. Laundry facilities. Must be reasonable. Write Box 23, Oshawa Times. 0-tf

LARGE TASTEFUL MAKE UP TO $2.50 hour addressing envelopes. Write Canada Publishers, 1107 Bloor West, Toronto. 0-tf

ROOM AND BOARDING MAN'S quiet home and family. Phone WO 3-2422. 0-tf

OPPORTUNITY FOR MATURE Lady to assist in office and Doctor's surgery. Apply Box 21, Oshawa Times. 0-tf

PERSONAL

SPENCER AND SPIRELLA GARments. Evelyn Hill 723 Simcoe. 0-tf

DRINK YOUR WEIGHT AWAY with Metrecal. Now at gentle Drug Store. Phone WO 3-2461. Free delivery. 0-tf

TO LET

FURNISHED BEDROOM, IN NEW home. Suit gentleman. Phone WO 3-2422. 0-tf

GROUND FLOOR UNFURNISHED housekeeping apartment. Heated, separate entrance. Central. Phone WO 3-2422. 0-tf

ROOM AND BOARD OR ROOM and breakfast. Girls WO 3-3813. 0-tf

3-ROOM HOUSE, CENTRALLY located. Phone WO 3-2422. Box 17, Uxbridge, Ontario. 0-tf

LARGE ROOM, FURNISHED, heated, with kitchen privileges desired. Call WO 3-2422. 0-tf

BRIGHT, FURNISHED, HEATED front room, for gentleman. Phone WO 3-3813. 0-tf

3-ROOM FURNISHED HOUSE, Real Estate, Ajax. Phone WO 3-2422. 0-tf

3 ROOM APARTMENT, COMpletely furnished. All conveniences. Suit couple. Phone WO 3-2422. 0-tf

3-BEDROOM BUNGALOW WITH garage. Close to bus stop, Albemarle. Phone WO 3-3813. 0-tf

BEDROOM, BRIGHT, COMFORTably furnished. Suit gentleman. Call 222 Central Gardens. 0-tf

FURNISHED BASEMENT APARTment. Share bath. WO 3-6307. 0-tf

TWIN-PLY NYLON TIRES

ONLY $10.95

600 x 16, 670 x 15, 750 x 14

NO TRADE REQUIRED

TO BE USED TIRES

USE YOUR BUDGET

CANADIAN TIRE

WO 3-6701

COTTAGES TO LET

WINTERIZED COTTAGE, 2 MILES north of Bellaville on No. 2 highway. Good Well. EX 2-5-Franklin. 0-tf

FOR SALE

CITY WATER, SEWER AND GAS. Reasonable rates. Phone WO 3-2422. 0-tf

FALLOUT SHELTERS. FREE estimate phone WO 3-7606 during your lunch hour. 0-tf

SAND, GRAVEL, CRUSHED gravel, rock, mortar fill. Phone WO 3-2600. Robert Trevers Ltd. WO 3-2600. 0-tf

A FINE SELECTION OF HI-FI and stereo records now on display at Consumers' Gas. 0-tf

FALL AND WINTER CLOTHING and shoes for men, women and children. Phone WO 3-2422. 0-tf

FIT HIM AND CLOTHE HIM right, top quality, at Hall and Dobson. 0-tf

WATKINS WASHERS AND CLEANing Brushes Plumbing and Heating. Phone WO 3-2422. 0-tf

CHESTERFIELD SUITES, TWIN beds, stove, kitchenette, fruit trees, Bellaville Trust Road, WO 3-6142. 0-tf

SCOTTS WATER SERVICE IMmediate delivery of soft city water. Phone for rates. WO 3-2422. 0-tf

WHITE HONEY CUSTOMER'S ice cream. Regular $1.19 a dozen, $7.40 Bedell's 333 Mohr, St. 0-tf

ALUMINUM AWNINGS, WINdows, doors, roofing, siding. Free estimates. Phone WO 3-2422. 0-tf

CHESTERFIELD, LIVING ROOM chairs, beds, mattresses, odd tables, dressers, Bedroom suites. Backyard. Rented. Rate Hill, 580 Simcoe North. 0-tf

APARTMENT, 2 ROOMS, HEATED, $70 per month. Phone WO 3-2422. 0-tf

BELLEVUE APARTMENTS. Bachelor suites. Room for refreshment. Phone WO 3-6262. 0-tf

4 OR 5 ROOM DOUBLE HOUSE, OIL heat. Phone WO 3-2422. 0-tf

HOUSEKEEPING AND BACHELOR rooms, completely furnished, heated, with hydro. Phone WO 3-2422. 0-tf

UPPER DUPLEX, HEATED, CONvenient to bus and shopping. Phone WO 3-2422. 0-tf

UPPER DUPLEX, HEATED, CONvenient to bus and shopping. Phone WO 3-2422. 0-tf

DUNDAS STREET EAST, Whitby. 4-bedroom, 2-storey, semi-detached, 946, Bell number WO 3-1653. 0-tf

FURNISHED 3 - ROOM APARTment, heated, Share bath, WO 3-3264. 0-tf

UPPER APARTMENT, IN QUIET area, 3 bedrooms, large hall, new 4-piece bath, heated, separate entrance. Only $70 per month. Newly decorated throughout. Available November 1st. Monthly $70. 74 Columbine Street.

UPPER APARTMENT, LARGE 3-bedroom, 4-piece bath, heated, Garage. Private entrance. Reasonable. Phone WO 3-6161. 0-tf

WHY SPEND $1.00 WEEKLY FOR vitamins? Get Parmettes Multiples Vitamin Mineral-Tonic Tablets — 16 weeks' supply only 98.00. Canadian Tire, 0-tf

RUPTURE-EASER, FORM - FITting support for reducible inguinal hernia. No fitting required. Lattimer's Drug Store. 0-tf

Moto-Master

THERMOSTATS

$1.49 to $1.98

5% CASH DISCOUNT COUPON

DO-IT-YOURSELF

CANADIAN TIRE

WO 3-6701

FOR SALE

CITY WATER, 999 OR 1,500 gallons. Phone WO 3-2422. 0-tf

FILL UP YOUR DEEP FREEZE with delicious, tender, government inspected beef. Delivery on orders of 15 kg. and over. Call WO 3-2422 between 7 and 9 p.m. 0-tf

19-GALLON HOT TANK WITH filter. WO 3-2325. 0-tf

MEDIUM SIZE OIL BURNER AND tank. WO 3-6262. 0-tf

GURNEY FOOD-STARTER GAS range, excellent oven and timer. WO 3-3793. 0-tf

CHESTERFIELD SUITE, $75. Phone WO 3-2422. 0-tf

GIRLS' WHITE SKATES, SIZE 6 and 7. Good condition. WO 3-3813. 0-tf

SINGLE WALNUT STEEL BEDspring, mattress, $10. Occasional table lamp. Taller Forbes mirror, 67 Garden Street. 0-tf

1 TAPE RECORDER, COLEMAN space heater with blower and circulating heater, roll-away bed. WO 3-3611 after 4. 0-tf

DINING TABLE, SIX CHAIRS, buffet, and china cabinet. Walnut finish. Phone WO 3-3793. 0-tf

BEDROOM, BRIGHT, COMFORTably furnished. Suit gentleman. Call 222 Central Gardens. 0-tf

FURNISHED BASEMENT APARTment. Share bath. WO 3-6307. 0-tf

TWIN-PLY NYLON TIRES

ONLY $10.95

600 x 16, 670 x 15, 750 x 14

NO TRADE REQUIRED

TO BE USED TIRES

USE YOUR BUDGET

CANADIAN TIRE

WO 3-6701

COTTAGES TO LET

WINTERIZED COTTAGE, 2 MILES north of Bellaville on No. 2 highway. Good Well. EX 2-5-Franklin. 0-tf

FOR SALE

CITY WATER FOR WELLS AND cisterns. Reasonable rates. Phone WO 3-2422. 0-tf

FALLOUT SHELTERS. FREE estimate phone WO 3-7606 during your lunch hour. 0-tf

SAND, GRAVEL, CRUSHED gravel, rock, mortar fill. Phone WO 3-2600. Robert Trevers Ltd. WO 3-2600. 0-tf

A FINE SELECTION OF HI-FI and stereo records now on display at Consumers' Gas. 0-tf

FALL AND WINTER CLOTHING and shoes for men, women and children. Phone WO 3-2422. 0-tf

FIT HIM AND CLOTHE HIM right, top quality, at Hall and Dobson. 0-tf

WATKINS WASHERS AND CLEANing Brushes Plumbing and Heating. Phone WO 3-2422. 0-tf

CHESTERFIELD SUITES, TWIN beds, stove, kitchenette, fruit trees, Bellaville Trust Road, WO 3-6142. 0-tf

SCOTTS WATER SERVICE IMmediate delivery of soft city water. Phone for rates. WO 3-2422. 0-tf

WHITE HONEY CUSTOMER'S ice cream. Regular $1.19 a dozen, $7.40 Bedell's 333 Mohr, St. 0-tf

ALUMINUM AWNINGS, WINdows, doors, roofing, siding. Free estimates. Phone WO 3-2422. 0-tf

CHESTERFIELD, LIVING ROOM chairs, beds, mattresses, odd tables, dressers, Bedroom suites. Backyard. Rented. Rate Hill, 580 Simcoe North. 0-tf

APARTMENT, 2 ROOMS, HEATED, $70 per month. Phone WO 3-2422. 0-tf

BELLEVUE APARTMENTS. Bachelor suites. Room for refreshment. Phone WO 3-6262. 0-tf

4 OR 5 ROOM DOUBLE HOUSE, OIL heat. Phone WO 3-2422. 0-tf

HOUSEKEEPING AND BACHELOR rooms, completely furnished, heated, with hydro. Phone WO 3-2422. 0-tf

UPPER DUPLEX, HEATED, CONvenient to bus and shopping. Phone WO 3-2422. 0-tf

UPPER DUPLEX, HEATED, CONvenient to bus and shopping. Phone WO 3-2422. 0-tf

DUNDAS STREET EAST, Whitby. 4-bedroom, 2-storey, semi-detached, 946, Bell number WO 3-1653. 0-tf

FURNISHED 3 - ROOM APARTment, heated, Share bath, WO 3-3264. 0-tf

UPPER APARTMENT, IN QUIET area, 3 bedrooms, large hall, new 4-piece bath, heated, separate entrance. Only $70 per month. Newly decorated throughout. Available November 1st. Monthly $70. 74 Columbine Street.

UPPER APARTMENT, LARGE 3-bedroom, 4-piece bath, heated, Garage. Private entrance. Reasonable. Phone WO 3-6161. 0-tf

WHY SPEND $1.00 WEEKLY FOR vitamins? Get Parmettes Multiples Vitamin Mineral-Tonic Tablets — 16 weeks' supply only 98.00. Canadian Tire, 0-tf

RUPTURE-EASER, FORM - FITting support for reducible inguinal hernia. No fitting required. Lattimer's Drug Store. 0-tf

Moto-Master

THERMOSTATS

$1.49 to $1.98

5% CASH DISCOUNT COUPON

DO-IT-YOURSELF

CANADIAN TIRE

WO 3-6701

FOR SALE

170 CHOICE QUALITY, SIZEable, young Holstein heifers and 15 yearling steers, government inspected. Delivery arranged. Contact Mr. Geo. Gordon, Mr. George A. Gordon, Orono, Ont. Phone Orono 0-tf

CHILD'S CRIB, $5; CHILD'S bunker, $10; Fisher-Condor electric engine, $10. Phone WO 3-2325, 911-14. 0-tf

PETS FOR SALE

SUNDIAL RIDGE YOUNG, GOOD strain. Male and female. WO 3-6626. 0-tf

BOATS FOR SALE

DUCK HUNTER SPECIAL, 12-FT. fibre glass boat, ideal for duck hunting. Regular $125, special $99.50. Canadian Tire, 0-tf

14' MOULDED PLYWOOD RUNabout. Perfect Condition. Very fast. Phone WO 3-2422. 0-tf

SPEEDY 60 GRAVEYETTE RUNabout. Convertible top. 120 Johnson engine in excellent condition. Phone WO 3-2422. Bellaville Marine Trading Co. 0-tf

20' INBOARD, STURDY, SEMI-CAbin cruiser. Phone WO 3-2422. 0-tf

14' MOULDED PLYWOOD RUNabout. Perfect Condition. Very fast. Phone WO 3-2422. 0-tf

SPEEDY 60 GRAVEYETTE RUNabout. Convertible top. 120 Johnson engine in excellent condition. Phone WO 3-2422. Bellaville Marine Trading Co. 0-tf

DOGS FOR SALE

SEVERAL DEER HOUNDS, 14 months. Hound. Cost, $200. Phone Sterling EX 2-5309. 0-tf

AUTOMOTIVE

1957 OLDSMOBILE, RECONDItioned motor, new paint, new tires. No rust. Excellent condition throughout. Phone WO 3-2422. 0-tf

GENUINE BARGAIN. 1940 DESoto sedan. Completely rebuilt motor, upholstery, body in excellent condition. Only 30,000 miles of good safe transportation. Must be seen to be appreciated. $295. WO 3-6744. 0-tf

'54 DODGE CLUB COUPE. REST offer. Phone WO 3-2422. 0-tf

1960 TRIUMPH HERALD, GOOD condition. Like new. Reasonable for quick sale. Phone WO 3-2422. 0-tf

'54 OLDSMOBILE, AUTOMATIC. Radio, heater. $795 cash. WO 3-6744. 0-tf

'52 CHEV. TERRIFIC CONDITION. Will be sold for best offer by 5 p.m. WO 3-7642. 0-tf

'51 CHEV., '54 FORD, BOTH EXcellent condition. Will take small trade acceptable. WO 3-6545. 0-tf

'51 DODGE SEDAN IN SPLENdid condition. Can be seen at 191 James St. between 7-9 evenings. 0-tf

NOW $7.99 FRONT END ALIGNment. Brake relining, $6.99 and up. Road Runner equipment. Also Ford, Chev, Pontiac, Dodge and Plymouth parts. Canadian Tire. WO 3-6701. 0-tf

'53 METEOR COACH. WO 3-1439. 0-tf

1958 IMPALA CONVERTIBLE, V8, 4-speed transmission, 2 tops, 2 sets of tires, radio, heater, new battery, good tractor. Phone WO 3-2422. 0-tf

WALKER'S MUFFLERS, 16 MONTHS started. Phone Stirling EX 2-5-Franklin. 0-tf

DECOYS, BLUE BILLS AND black, all cedar, WO 3-2325. 0-tf

HAND CROCHETED TABLEcloth 84 x 84. WO 3-6152. 0-tf

4 OR 5 CORD MIXED WOOD. A1-Acre. 0-tf

WHITE HONEY CUSTOMER'S ice cream. Regular $1.19 a dozen, $7.40 Bedell's 333 Mohr, St. 0-tf

ELECTRIC DRILL

¾" Extra Value

COMPLETE ONLY $18.95

5% CASH COUPON BONUS

AT YOUR EXCHANGE ST.

CANADIAN TIRE

WO 3-6701

SELF - STORING

ALUMINUM WINDOWS

$18 INSTALLED

DOORS FROM $40 UP

INSTALLED

TABLE TOPS, ETC.

REPAIRS AND INSTALLATION FOR ALL TYPES OF WINDOWS

LOW OVERHEAD KEEPS YOUR COSTS DOWN

WO 2-6506

Day or Night for Emergency

HILLCREST GLASS

0-tf

CLEARANCE

20-ft. Used All Channel

TV AERIALS

Fully Reconditioned

New Leads, New Gu, -wires

GUARANTEED

PRICED TO SELL

FINKLE ELECTRIC

394 PINNACLE ST — WO 8-5321

UNICEF

GREETING CARDS

Representative Bellaville Committee

MRS. P. PICKERING

92 Southview Ave.

WO 2-1406 Mornings, Evenings

FOR SALE

CALL??

— BILL CONSAUL at WO 3-2442 to use this unobtrusive listing close to schools, transportation and shopping. It's all brick — 3 bedrooms, and a beautiful treed lot on a quiet street. Owner has moved on other business and must sell quickly. Call today.

MR. WILLIAM CONSAUL has recently passed the required Real Estate examinations and is now fully qualified and registered as a Real Estate Salesman in the Province of Ontario. If you are thinking of buying or selling be sure to give him a call. He will provide efficient and courteous service.

MR. BILL CONSAUL

WO 3-2443

Dorothy Marshall

Real Estate Broker

433 VICTORIA AVE.

WO 3-7819

MR. J. HIBBARD

WO 8-7819

MRS. GRACE LOUGHEED

WO 2-3502

MRS. GENEVA MUIR

WO 3-4396

0-tf

LOOKING FOR THAT NEW HOME BEFORE THE SNOW? Then why not? Contact Mr. Lee, Oshawa Times Real Estate Department, located on the east side of the building. Our fees for services are in and paid for by the vendor. Why not list your home with us? Phone WO 3-2422. 0-tf

WE NOW HAVE UNDER CONstruction 2 Maysfield on Bridge Street, 13 in Lakeview Park Crescent to have your choice of colors and decorations. Phone WO 3-2422. Deposits will be required early in 1962. Receive today.

WE ARE NOW RENTING 2 and 3 bedroom apartments on the Ski Hill in a new apartment building overlooking Lake Ontario. Rents include heat and range from $135.00 monthly. The 3-bedroom apartments have 1½ baths and 2 balconies. These apartments feature separate dining rooms and hot water heating. Inquire today.

CECIL N.

McLEAN

REAL ESTATE BROKER

466 KING EDWARD AVENUE

"YOUR REAL ESTATE SHOPPING CENTRE"

WO 8-6479

0-tf

ONLY $11,900

Here at last is the low priced home you have been looking for. For only $1,000 down you buy a new 3-bedroom brick bungalow with fully basement and oil furnace. Located on large 60-foot lots in Parkside Drive area with schools and recreation grounds close by. This home is complete with all the extras including garage, taxes and single mortgage. Drop in our office to see the model or call us a visit at WO 3-2429, WO 3-2126 evenings.

FRANK Follwell

REAL ESTATE BROKER

399 FRONT STREET

WO 3-2429

— Evenings Call —

WO 3-3126 or WO 3-6744

DOUG GRANT — KEN SHARPE

0-tf

S. H. WILSON

Real Estate Broker

3-BEDROOM CAPE COD BUNGALOW. Large living room and kitchen, 4-piece bath, oil furnace, laundry tube. Lovely treed lot. Price $8,500. Down, make offer.

100-ACRE FARM with large barn, 4-bedroom dwelling. Trout stream. Gravel pits. Price $8,500. Down $1,700, or make offer.

CATHERINE STREET. 3-bedroom, older type brick dwelling. Full basement. Price $9,000. Down $1,000.

DOUBLE HOUSE. 1 side duplexed. Older part east end. Price $14,500. Down $5,000.

WE WILL BUILD FOR YOU a 3-bedroom bungalow, full basement, oil heat, laundry tubs, completed for only $500.00 down.

WE HAVE Residential Lots, Commercial, Industrial Lots, $1,500 and up.

CONNIE MILLER

Sales Representative

EDNA PATRICK

FRANKFORD, ONTARIO

OFFICE

382 CANADIAN STREET

PHONE WO 2-4281

0-tf 20

REAL ESTATE FOR SALE

GORDON WOODS

Member of the Bellaville Real Estate Board

Real Estate Broker

120 FRONT STREET

WO 2-2262

SPECIAL

This home is special in every way, even in the price. It is only $11,500.00. Has many features that you would appreciate. Situated on a quiet street. Owner has moved to another area. Separate living and dining rooms. Modern kitchen with dinette. Modern kitchen with pantry cupboards and counter space. Full dry basement with automatic oil heat. Garage. Only one mortgage held by the vendor.

$9,900.00

East Side Bungalow. Quiet finished street. Good school and shopping. Spacious living room. Full basement with oil furnace.

SPLIT - LEVEL

Immediate possession. 3-bedroom brick tri-level. Finished rec room. Carport. Landscaped. Full asking price $14,900.00.

$700.00

down payment on 3-bedroom semi-detached. Nicely decorated throughout. Full basement with oil furnace. Full possession. Full asking price $11,500.00 including fixtures.

OFFICE:

PHONE WO 2-2262

OPEN TILL 9 P.M.

IF NO ANSWER CALL

GORDON WOODS — WO 3-8276

W. J. MILLER — WO 3-5006

GORDON WOODS — WO 2-2262

0-tf

MAURICE H. ROLLINS

CONST. LTD.

CARE ABOUT YOUR HOME

YOUR BIGGEST SINGLE INVESTMENT.

DIAL WO 8-5806

"YOUR HOME IS YOUR STATUS SYMBOL"

0-tf

IT'S THE HOUSING BOY OF 1961 Limited. Only a few blocks from school, shopping and transportation. Only $1,000 down. 3 years old, but is completely modern. Has 3 bedrooms, 4-piece bath, oil heat, garage. Priced to sell. Why pay rent or wait for one? This would be ideal for a starter home.

HERBERT, SIMROD

REAL ESTATE BROKER

WOodland 3-8010

or EXcel 3-8240

Don Empey — EX 2-3240

Earl Cooper — EX 2-4475

92 DUNDAS STREET WEST

TRENTON

D. J. WHALEN

Real Estate Broker

399 FRONT STREET

BRADGATE ROAD.

3-bedroom bungalow. Large living room with fireplace, dining area, modern kitchen, 4-piece bath, good condition. Close to schools and shopping centre. $13,500.

HUMEWOOD DRIVE

Very compact 3-bedroom bungalow. Has water heated, many extras. Due to the owner working in Toronto immediate possession can be arranged. This must be seen to be appreciated. $13,500.

SHANNONVILLE

3-bedroom bungalow, 15 minutes from Bellaville. All the conveniences of city living with low taxes. Deep well with pressure system, large lot with garage, storage, access, TV tower. $12,500.

REDNERSVILLE

3-bedroom bungalow. Modern kitchen and living room. Bath with pressure system, glass-lined hot water tank. Situated on large lot with barn command, a beautiful view of the Bay of Quinte. $9,900.

CORNER PONTON AND MOIRA

Reduced for quick sale. This home has a large living room with fireplace, large dining area, modern cupboards, 3 bedrooms, 4-piece bath, extra large lot. Immediate possession. A real bargain at present with only $1,000 mortgage and you can move in. $11,900.

Interested in Building a New Home? We can build you any type of home to suit your requirements. Some time we have a mortgage on your money back. Ask about the Barbados.

WO 2-4529

— Representatives —

W. W. DAVENPORT — WO 2-2272

L. BUCKLEY — WO 8-1160

0-tf 38

REAL ESTATE FOR SALE

ALL NEW

and sure to please. The "Birkshire," rated as a best seller in Toronto, is a centre hall split-level plan. Kitchen with snack centre is to front of house where 42 the ladies want it. Modernistic divider between dining and living room, 15' master bedroom and two others on second level along with ceramic tiled bath. Rec room area accessible from main hall. Outside entrance from laundry area. Attached garage.

MOVE IN AT ONCE

and enjoy the comforts of this 3-bedroom clay brick home. Large living room with fireplace. Beautiful kitchen has mahogany cupboards, dividing dining area from large, bright work area. 3 good sized bedrooms and tiled bath. Priced at $15,300.00.

BRAND NEW $9,900.

North side brick bungalow, 2 or 3 bedrooms — whichever you require. Good sized living room with picture window, 4-piece bath, oil fired furnace. See this before you buy.

Member Real Estate Board

GERALD JOYCE REALTY LTD.
GENERAL INSURANCE
25 CAMPBELL STREET
WO 2-5336
18 FRONT STREET - TRENTON
EX 2-3140
OPEN TO 9 P.M. DAILY
O18-21

TRENT ROAD BAY FRONTAGE

Modern home with the bay running to the shore. Complete with boat house and double garage. As this type of property is in demand we suggest you make an early appointment to inspect. Full price $16,000 with terms.

FOSTER AVENUE

[illegible] full price, 3 bedrooms. Large living room. Separate dining room. Taxes only $128.00. Low down payment and very liberal terms.

DUPLEX $6,000 FULL PRICE

Just outside the city on exceptionally large lot. This is a 3-year-old home with garage. Taxes are only $60.00. Low down payment [illegible] one open mortgage.

RECREATION ROOM

with fireplace, bar and built-in refrigeration. This is an ultra-modern home designed for gracious living. 3 good sized bedrooms, 4-piece tiled bath. 6% N.H.A. financing. Priced to sell at only $14,900. Call today for early appointment.

2-STOREY BRICK

We have 2 of this type home presently listed. 3 and 4 bedrooms. Priced from $12,800. Call for complete detail.

D. T. STORK
Real Estate Broker
Member Belleville Real Estate Board
208 PINNACLE STREET
WO 2-8702
OPEN EVENINGS 'TIL 9 P.M.

164 BRIDGE EAST

164 BRIDGE EAST is a high revenue producing duplex which could be easily reconverted to one of the finest single family residences in Belleville. Offers now being considered.

VLA OPPORTUNITY is yours if you buy 44 Maple Drive, ½ acre of VLA qualifying land. Near schools and recreation grounds. Double garage. Extra lot can be sold later. Offers.

MARSHALL ROAD HOMES offer you the convenience of city living with a 30% saving in taxes, 4-piece bathrooms, oil furnaces, wall-to-wall carpeting, etc. Take a drive and see our signs.

BETTER HOMES in the $15,000 to $20,000 range. Many extras for luxurious living, East and West.

130 HERCHIMER has planned apartment in basement. Can be used as a single family residence or revenue producing duplex.

WE WILL BUILD FOR YOU — 3-bedroom brick homes in the Parkdale area from $11,900. Low NHA downpayments. Large 60 and 80 foot lots. Near schools and recreation grounds. Order now for priority.

COSY BUNGALOW at the foot of Donald. Reasonably priced.

FRANK Follwell
REAL ESTATE BROKER
306 FRONT STREET
WO 2-0429
E[illegible] Call —
WO 2-3136 — WO 2-4348
DOUG GRANT — KEN SHARP.
O18-41

REAL ESTATE FOR SALE

QUIET STREET, PLEASANT surroundings. Wooded lot. 3-bedroom house, heated garage, hot water heating, large living room, fireplace. WO 2-4366. O17-21

H-O-M-E-S
You HAVE Them
We NEED Them
We Can SELL Them
2-3-4 Bedrooms
Free appraisals—No obligation

W.J. McCormick Realty Limited
30 STATION STREET
WO 2-5307
OPEN UNTIL 9 P.M.
Member of Belleville and District Real Estate Board

45 ACRES IN THE CITY OF BELLEVILLE

450 FEET FRONTAGE ON NORTH PARK STREET, CONTINUING EAST TO THE MOIRA RIVER, FRONTAGE ON THE RIVER OF 950 FEET. EXCELLENT BUILDING SITE. EXCLUSIVE AGENT.

CONTACT
B. G. Foster
Real Estate Broker
Cannifton
WO 2-4096
O16,18,20

MONEY TO LOAN

MORTGAGE MONEY AVAILABLE. First and second mortgages arranged anywhere in Ontario. Radcliffe Investments Limited. Call operator ask for Zenith 2-4040. (No toll charge). Members Ontario Mortgage Brokers' Association.
S18-ev-sp-w-Ch-e-tf

CASH

We have funds immediately available for first or second mortgages, or we will purchase your present mortgage. Confidential personal service. Gerald W. Joyce, Mortgage Broker. WO 2-5336.
My31-ev-[illegible]

BARFRIED
ENTERPRISES LTD.
ANNOUNCES NEW LOW RATES
ON 1ST AND 2ND MORTGAGE LOANS FOR HOMEOWNERS
BORROW $2,000. REPAY $35.22 PR. MONTH P. I.
BALANCE AT END OF 1ST 5 YRS.
NO BONUS
OTHER PLANS AVAILABLE
Belleville residents for a confidential appointment in your own home call op and ask for ZE 78540
(No Toll Charge)
Other Area Residents Call GUELPH TA 29062
(Collect)
Active Member Ontario Mortgage Brokers' Association
O4-ev-m-w-f-tf

BOAT STORAGE

WINTER STORAGE BOATS AND trailers. WO 2-6166. O18-2t

FRESH FISH

FRESH DRESSED BULLHEADS, dressed white fish and lake pickerel. Bay of Quinte Fisheries. WO 2-9154. Jy18-tf

SERVICES

PROMPT REPAIR SERVICE FOR all G.E. small appliances, irons, kettles, toasters, polishers, etc. Bring them to your G.E. dealer. R. K. Kuntze and Son Ltd. WO 2-6401. Ap28-ev-m-w-f-tf

MALCOLM BROS. FLOOR AND window service. Complete housecleaning. WO 2-8286, or WO 2-8274. Ja27-1y

PAINTING, EXTERIOR AND interior. Paper hanging. Prompt service. Free estimates. WO 2-6332. O11-1m

VENETIAN BLIND SERVICE. Cleaning and repairing. Also new blinds and folding doors. John Sweet. WO 2-5600. O3-1m

LOST

4 GOLD CHARMS ON BRACELET with engraved children's heads. Value to no one but owner. Reward. WO 2-5492. O18-3t

2 BANK BOOKS AND BILLS, ON Front Street, vicinity Sally Shop. Reward. Please leave at the Ontario Intelligencer, Front St. O17-3t

ON OCTOBER 7, LADY'S ROLEX wrist watch. WO 2-9043. Reward. O17-3t

BLACK WALLET CONTAINING pictures and personal papers, lost between Tuesday and Thursday, on main street or bus. Reward. WO 2-3020 after 5, or Rapino Restaurant. O17-3t

NOTICE

Due to the lack of response, the Auction Sale planned for October 21st by Bay[illegible]w Home and School Association is regrettably cancelled.

Business Service Directory

ACCOUNTANTS

F. A. B. MacFADDEN, C.A.
217 Pinnacle St., Belleville, Ont.
Phone WO 2-6686
Ja3-1y

GEO. A. WELCH AND COMPANY
Chartered Accountants
[illegible] Pinnacle Street, Belleville
WO 2-[illegible]
W. E. Moore, C.A. — R. Irvine, C.A.
Ottawa - Cornwall - Picton
Pembroke
Ap6-eb-1y

AUTOMOTIVE REPAIRS

Open
SHARPE MOTORS
WO 2-6371
Just Over the Bay Bridge at Rossmore
Fast Efficient Auto Repairs by Licensed Mechanic
S11-3m

General repairs to all makes of cars and trucks. Specializing in valve grinding and automatic transmission repairs.
Class A Mechanic, 25 Years
GEORGE FLEMING GARAGE
Between Belleville and Trenton on No. 2 Highway
WO 2-6730
Ag8-3m

ARCHITECTS

WATSON AND WINGARD
Architects
[illegible] Front Street, Belleville, Ont.
[illegible]

BLUEPRINTS AND PHOTOSTATS SERVICE

Reproduction of Blueprints, House Plans, Diplomas, References, Birth Certificates, etc.
Same Day Service
BARRATT DRAFTING SUPPLIES
402 Front Street
WO 2-6196
S20-1m

BOATS

QUINTE MARINE
— Sales —
Aristocrat Traveler — M.F.G.
Turbocraft — Peterborough
Weymouth Cruisers
Islander Pontoon Boats
Johnson Seahorse Outboard Motors
Area Dealers for:
Volvo-Penta "Aquamatic"
sales service, installation, parts
— Waterfront Facilities —
Docking launching ramp parking
Imperial Esso Marine Fuels
1 Mile East of Deseronto on No. 2
Ask Zenith 04700 (no toll charge)
[illegible]

BUSES

Bus Service to Trenton and Air Station
Leave Belleville
8.45 a.m. Daily Exc. Sun. & Hol.
10.25 a.m. Daily Exc. Sun. & Hol.
12.15 p.m. Sat. Only
2.00 p.m. Daily
2.30 p.m. Sat. Only
4.15 p.m. Daily Exc. Sun. & Hol.
5.25 p.m. Daily
7.30 p.m. Daily
11.30 p.m. Fri. & Sat. Only
Buses Leave Riggs Service Centre
211 Pinnacle St., Phone WO 2-7700
Charter Coaches
BATESON BUS SERVICE LTD.
Trenton, Ont. — Phone EX 2-[illegible]
Jn1-1y

CONCRETE

W. DAMFORD AND SON
All Types of Concrete Work
Machine Trowelling
Residential and Industrial Repairs and Alterations
Backhoe Work
Trenching and Back Filling
Phone WO 2-5[illegible]
[illegible]

EAVESTROUGHING

Eavestroughing and General Repairs
CALL BRUCE WOOD
WO 2-3016
Free Estimates
O11-1m

FLOOR FINISHING

EARL DARRAH
Dial WO 2-6072—20 Bridge St. East
Sanding Machines and Floor Polishers for Rent
Expert Installation on Mastic Rubber Tile and Marboleum Floors
Free Estimates
[illegible]

MAURID'S SERVICE
Dial WO 2-0437 or WO 2-3011
260 Pinnacle Street
Old or New Floors Sanded
All Types of Floors Cleaned Waxed and Polished
Window Cleaning — Wall Washing
Ask About Our "Rental Service"
S10-6m

FLOORS AND WALLS

PIDUTTI - FABBRI LTD.
Tile and Terrazzo Contractors
Glazed and Ceramic Floor and Wall Tile
Terrazzo Floors — Guaranteed
Repairs on Tile and Terrazzo
Cement Finishing a Specialty
Phone WO 2-7425 or WO 2-[illegible]
L. Motus — President — WO 2-[illegible]
Ja3-1y

FARM AND GARDEN

Farm Service
Dead Old and Crippled Farm Stock Removed Free of Charge
Immediate 24-hour Service
Ask Your Operator for
NICK PROCHI — Peterborough
Zenith 0-6330 (no toll charge)
Licence No. 46-C-60
Mr20-1y

LATHER

RUSS CARTER
* Lathing
* Insulation
* Dry Wall
* Acoustics
Free Estimates
WO 2-7380
O12-3m

MIMEOGRAPHING RUBBER STAMPS

THE JAMES TEXT LIMITED
Fast, efficient work covering all needs. Reports, Circular Letters, Statements, Clubs, Lodges, Churches, etc. One day service on all types of Rubber Stamps, Numbering Machines and Supplies.
123-125 Front St. Phone WO 2-6775
Ja3-1y

PAINT AND BODY SERVICE

Auto Painting Is Our Specialty
Our Prices Range from $38.00 and up
Special Rates on All Body and Fender Repairs
Twenty-four Hour Service
We Pick Up and Deliver
BELLCREST AUTO BODY
R. R. 3 Belleville — WO 2-7433
Jy21-6m

RUBBER STAMPS

All Kinds of Rubber Stamps
"Custom Made"
"The Way You Want It"
24 Hour Service Available at
O'NEIL SALES LTD
115 Front Street
SCHWAB'S LTD.
THE JAMES TEXT LTD
123-125 Front St.
282 Front Street
Ag8-eb-1y

RUG AND UPHOLSTERY CLEANERS

DIXON'S RUG AND UPHOLSTERY CLEANING
Our Services are as follows: Rugs, Drapes, Chesterfields, Wall-to-Wall Carpeting, Rug Repairing
For Prompt Service Free Estimates
Dial Belleville WO 2-6730
after five WO 2-6886
[illegible]

WOODHAVEN DURACLEAN SERVICES
T.R.M. LAST
Call WO 2-5836
Rug and Upholstery Cleaning
Carpet Laying and Repairing
— Free Estimates —
Ag16-eb-tf

ROSSMORE UPHOLSTERY
Recover Work — Free Estimates
Rubber Rug Cleaned Free with each job. We clean chesterfield and chair and rugs.
Howard Lockwood
WO 2-[illegible] — R. R. 7 Belleville
Mr29-1y

SHARP SAWS

Your saws will cut cleaner, truer, faster, when filed on our precision machine. Quick service on all types of saws. Bring your saws in today. Old saws re-toothed. Complete grinding facilities for:
Hand Saws, Circular Saws
ROY SALISBURY
Lawn Mowers Machine Sharpened
All Kinds, and Repaired
Scissors Sharpened
32 Murney Street
S30-6m

SEPTIC TANKS

Septic Tanks
Pumped Out
WO 2-6065
My4-tf

SERVICES

O'BRIEN'S TREE SERVICE
Tree Cabling — Tree Trimming or Removal. Hedges etc.
Free Estimates
Every Job Insured
WO 2-4390
My12-6m

"Do-It-Yourself"
Landscaping Equipment
Hourly and Daily Rates:
Seed and Fertilizer Spreaders, Power Tillers, Power Mowers, Power Aerators, Power Sprayer, Hand Aerators, Lawn Sweeper, Tree Pruners, Cyclone Seeders, Wheelbarrows, Post-hole Diggers, Lawn Rollers, Electric Hedge Trimmers, Weed Sprayers etc.
BISHOP'S GARDEN CENTRE
Phone WO 2-5332
81 - 87 Station Street
Ap26-6m

SERVICE STATIONS

JIM TERWORTH'S
TEXACO SERVICE STATION
[illegible] West Dundas Street
WO 2-9142
Open Every Night & Every Sunday
Lubrication — Gas — Oil — Diesel
Mufflers and Tail Pipes
Minor Repairs
Personalized Service
Guaranteed Workmanship
O13-3m

TYPEWRITERS

Royal
Standard - Electric - Portable
Typewriters
Adde-X-Olivetti Adding Machines
Olivetti Calculators
Sales - Service - Rentals
Phone WO 2-1251
HASTINGS TYPEWRITER COMPANY
22 Campbell St. - Belleville
O28-1y

TELEVISION ANTENNAS

New and Used—Installed & Repaired
— Free Estimates —
J. BEGLEY & SON
268 N. Front St.—Phone WO 2-6169
My18-1y

TV SERVICE

TV Antenna Installation & Repair
Expert Repairs on TV-Radio-Washers
All Replacements Guaranteed
CIRCLE TV SERVICE
(Belleville) Ltd.
268 Coleman St. WO 2-6891
Ag6-eb-1y

TYPEWRITER REPAIRS AND RENTALS

THE JAMES TEXT LIMITED
Prompt and Efficient Repairs on All Makes of Machines
Typewriters and Adding Machines for Rent.
123-125 Front St.—Phone WO 2-6775
Ag8-eb-1y

WINDOW CLEANING

CLARK WINDOW CLEANERS
Floors — Eavestroughing - Chimneys
Walls - Caulking - Storm Windows
25 Holloway St. — WO 2-6663
Mr6-1y

WELL DRILLING

GEORGE H. CHALK
R.R. 6 Napanee
Wells for Home, Farm and Industry
For Prices and Terms
Dial 354-3616
Mr8-1y

T. DONALDSON & SON
6¼-10 and 12 Inch Holes
Modern Equipment
26 Holmes Rd. — Belleville
WO 2-3050 or WO 2-7964
26-tf

BABY CHICKS

AMES PULLETS AND OTHER good varieties, up to 12 weeks, available quick shipment. Day-olds hatched to order. Book November - December broiler chicks now. Bray Brooder, Ernest Prosser, 219 N. Front St., Belleville, WOodland 2-1910. O11-18

NOTICE

THE CANADIAN PLAYERS
PRESENT
'JULIUS CAESAR'
RCAF STATION, TRENTON
RECREATION HALL
THURSDAY, OCT. 26th
@ 8:15 p.m.
ADMISSION $1.00
Sponsored by RCAF Women's Auxiliary
O18-20-22

THE CORPORATION OF THE CITY OF BELLEVILLE

BY-LAW NUMBER 7370

A BY-LAW TO REGULATE THE HOURS OF CLOSING OF BARBER SHOPS IN THE CITY OF BELLEVILLE.

WHEREAS Sub-Section (6) of Section 78 of the Factory, Shop and Office Building Act, R.S.O. 1950, Chapter 130, authorizes Councils to pass By-Laws requiring Barber Shops to be closed and remain closed during the whole of one particular day of the week when requested so to do by an Application signed by not less than three-quarters of the number of the occupiers of Barber Shops in the Municipality.

AND WHEREAS an Application signed by more than three-quarters in number of the occupiers of Barber Shops in the City of Belleville has been presented to Council requesting that a By-Law be passed requiring Barber Shops to be closed during the whole of Wednesday in each week.

AND WHEREAS Council deems it desirable to pass such a By-Law.

THEREFORE COUNCIL OF THE CORPORATION OF THE CITY OF BELLEVILLE ENACTS AS FOLLOWS:

1. That By-Law Number 6634 be and it is hereby amended by deleting Section 1 and substituting the following:—

All Barber Shops in the City of Belleville will be closed and remain closed from 6:30 o'clock in the afternoon of each Tuesday until 8:30 o'clock in the forenoon of the following Thursday and from 6:30 o'clock in the afternoon of each Monday, Thursday, Friday and Saturday, until 8:30 o'clock in the forenoon of the next following business day.

2. That By-Law Number 6634 be and it is hereby further amended by deleting "$50.00" in the 3rd Section thereof and substituting $300.00.

3. This By-Law shall come into force and take effect on the 23rd day of October, 1961, and shall, before that date be published twice in The Ontario Intelligencer.

Read a first time this 10th day of October, 1961.

Read a second time this 10th day of October, 1961.

Read a third time and finally passed this 10th day of October, 1961.

A. McLEAN Haig,
Mayor.
ADAM S. STALKER,
Clerk.

I hereby certify the above to be a true copy of a by-law regulating the closing of Barber Shops as passed by the Municipal Council on October 10th, 1961, said By-Law to come into force and take effect on the 23rd day of October, 1961.

ADAM S. STALKER,
City Clerk.
O18-21

AUCTION SALE

Auction Sale, Cattle, Tractor and Complete Line of Tractor Implements, Truck, Grain, Hay and Household Furniture; Estate of the late George Gordon, 3 miles West of Tweed on Lodgeroom Road, Saturday, October 28th, 10:00 a.m. sharp, D.S.T.

Lunch available.

See Bills for complete listing of this outstanding sale.

George Gordon Estate,
C. J. COURNYEA,
Auctioneer
Telephone 16 — Tweed
T. G. Graham, Clerk.
O18-20-24-26

AUCTION SALE

Auction Sale, Saturday, October 28th, at 1 o'clock, on the 5th Concession of Thurlow, 3 miles east of Highway No. 37:

10 Holstein heifer calves; 4 sows due in November and December; 75 pullets (starting to lay); Model S Case tractor; full line of farm machinery; 1950 Ford ½-ton truck; 9-piece solid walnut dining room suite; Propane space heater; oil stove space heater; chesterfield suite; davenport and chair; Easy washing machine. Numerous other articles.

Clare Reid, owner.
BOB SULLIVAN
Auctioneer
Thurlow 36-R-21
O18-23-26

Nationalist China May Drop Threat On Outer Mongolia

TAIPEI (Reuters) — Nationalist China may drop its threat to veto Outer Mongolia's application for United Nations membership in return for a "solid pledge" on China's UN seat, usually reliable sources said Monday.

The sources said the turnabout in policy was the result of a series of conferences held since the sudden arrival here last Friday of George Yeh, ambassador to the United States, for consultations.

Officials began reappraising policy a week ago following increasing pressures from African UN members. The 12 - nation African group indicated it would not vote for Nationalist China over the question of Communist China's UN seat if it vetoed the Outer Mongolian application and thereby incurred a new Soviet veto on Mauritania.

REDS CUT PRICES

BUDAPEST (AP) — Hungary's Communist regime Monday decreed unprecedented price cuts on a wide range of clothing articles and some other goods. The ministry of internal trade slashed prices by 30 to 50 per cent on men's women's and children's knitwear, rayon goods, dresses, boys and girls' suits, men's top coats, scarves, handbags, toys and cosmetics.

Halloway

MEET AFTER 15 YEARS

HALLOWAY — An event of special interest took place recently for Mrs. Stan Stanley, when a pleasant reunion with two former C.W.A.C. buddies of her's — Mrs. Arthur Clapp of Ann Arbor, Mich., and Mrs. Ed Gray of Toronto, met in Belleville and then spent a pleasant Sunday at Mrs. Stanley's reminiscing over old times. It was the first they had met in 15 years and as a group, since leaving Germany in 1944.

Members of the Halloway W.A. were busy the past week catering at the plowing match. Two of the members, Mrs. Elmer Tufts and Mrs. Freddie Wellman, helped also in the East Hastings W.I. tent.

Regret that Mr. Roscoe Robson has had to re-enter the Belleville hospital, and sincerely hope a complete return to health will soon come his way.

Mr. and Mrs. Elgin Moynes and boys, Belleville, spent Sunday afternoon and evening with Mr. and Mrs. Eugene Kelly.

Mr. and Mrs. Eric Emerson, Belleville, spent Thanksgiving with Mr. and Mrs. Ed Emerson. Guests also included: Mrs. S. Snell, Bowmanville, Miss Carolyn Howe, Belleville, and Mrs. C. Townsend.

Mr. and Mrs. Joe Coulter, Roslin, spent Sunday dinner hour with Mr. and Mrs. Harry Morgan.

Mrs. H. Townsend and Mrs. Snell spent last Thursday and Friday enjoying the sights at the Upper Canada Village, down east (Cornwall).

Mr. and Mrs. Alvin Donaldson spent Saturday evening with Mr. and Mrs. Ron Kelly.

Congratulations to Mr. and Mrs. Bob Hough who were married on Saturday last in St. Andrew's Presbyterian Church, Belleville and also to Mr. and Mrs. Ron Vandervelde (nee Gail DeMille who were also married on October 7th in Sidney Baptist Church.

Miss Bessie McMullen, accompanied by Mrs. Floyd Thrasher, Belleville, spent Tuesday in Kingston.

Mr. and Mrs. Harry McMullen and Jean spent part of the weekend in Syracuse, N.Y.

Several from the community motored north over the weekend to enjoy the beauty of the autumn coloring.

Mr. and Mrs. Earl Snider spent Saturday and Sunday at their cottage, returning Monday.

Glad to report Mrs. A. Sine, improved in health after being in the hospital.

On Thursday afternoon Mrs. P. Wellman and Mrs. Sine attended the funeral service of their relative Mr. George Reid, of Frankford.

Mr. and Mrs. Floyd Tryon, and son, Kevin, visited with his parents, at Kaladar on Sunday last.

Several ladies from here attended the Institute meeting of Bethel-Zion branch held at the home of Mrs. Clifford Ray, of Belleville on Thursday evening.

Mr. and Mrs. Harry Morgan and Darlene spent Sunday evening with Mr. and Mrs. Murray Morgan, West Huntingdon.

Sympathy is extended to Mr. Clayton Reid and family in the death of his father, Mr. Peter Reid, Madoc Junction.

Mr. and Mrs. John Vance and family, motored to Peterborough on Sunday, visiting with his mother, Mrs. Horton at nearby Bridgenorth and returning home on Monday.

Mr. Ed Gray of Toronto, visited with Mr. and Mrs. S. Stanley from Thursday to Saturday of last week.

WHAT SCIENTIST THINKS SOVIET BOMB COULD DESTROY — Outlined is a simulated area surrounding Washington which could be severely effected by a nuclear blast, such as 50-megaton bomb the Russians plan to explode later this month. Bomb such as the one Premier Khrushchev says Soviet will set off on October 31 would dig a hole 460 feet deep and a mile-and-a-half wide and would kill almost all persons within seven miles unless they were in well-constructed underground shelters. Nuclear scientist Dr. Ralph Lapp made the estimate. He used Washington as an example, with the White House as the impact point. (AP Wirephoto).

FOR SALE
RETAIL BUSINESS
KNOWN AS
THE CHILDREN'S SHOP
WITH OR WITHOUT STOCK
SEE
MRS. B. YANOVER
for Detailed Information
WO 8-7884—By Appointment only—WO 2-3591

SILLS CLINICS

FOR SERVICE

SATISFACTION

BEGINNING SATURDAY, OCTOBER 21st, BILL DING INVITES YOU TO ATTEND HIS
"YOU CAN DO IT" CLINIC
AT 10.00 A.M.
The first in a series on how to build your own Recreation Room

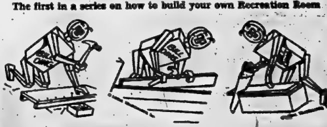

PLACE
ARTHUR A. SILLS SON LTD.
405 DUNDAS ST. EAST
Just past Belleville General Hospital

TIME
SATURDAY OCTOBER 21st.
10.00 a.m.

Arthur A. SILLS & Son Limited
LUMBER & BUILDING SUPPLIES
405 DUNDAS STREET, E. • Telephone WO 8-6731
We are open from 7.30 to 5.30, Fridays 'til 9.00, Saturdays 'til 5.00

JEFF COBB

ARCHIE

BLONDIE

LARRY BRANNON

LI'L ABNER

THE LITTLE WOMAN

"I got them to stop starching your shirts—now they're starching the sheets!"

PENNY

BRINGING UP FATHER

JOHNNY HAZARD

PEANUTS

MARK TRAIL

TIPPIE AND CAP STUBBS

Astrological Forecast

By CARROLL RIGHTER

Thursday, October 19, 1961

General Tendencies: Until noon you nave every desire to explode and to break up existing conditions, but using self-control and refusing to be catapulted into such unwise action is urged. However, after noon you see things in their correct perspective and are able to make big headway wherever it is important. Be sure to double-check details.

Aries (March 21 to April 19) You can have an unexpected and most welcome invitation in a.m. which you should not sidestep. The latter part of day and evening are then fine for getting all important work done quickly and efficiently. P.M. health treatments fine, too.

Taurus (April 20 to May 20) Care must be exercised too, in the morning that you do not enter into any serious arguments with family or lose your temper. Keep busy on important practical affairs. Then the evening is fine for having a good time. Be at ease. Grow.

Gemini (May 21 to June 21)—The right morning to hit upon a more efficient method of operating that brings higher profits. Whittle ideas and plans down to a workable basis and be very careful while out driving. P.M. don't gamble with harmony at home — be silent.

Moon Children (June 22 to July 21) — Monetary affairs can be most sensibly handled at this time if you are practical in all that you do and say. Evening should be devoted to getting paper work in order, writing, studying, etc. Begin to live a more orderly life.

Leo (July 22 to Aug. 21) — Be alert to some fine opportunity to get into an interesting venture with some fascinating new associate, or some old one and thereby save a friendship, too. Concentrate on improving financial position quickly in p.m.

Virgo (Aug. 22 to Sept. 22)—While you want to dash out to new places and things, leaving your responsibilities behind, this would be foolish and could cause you much loss instead. Hold fast to duty. P.M. dress nice and go out for personal pleasure.

Libra (Sept. 23 to Oct. 22) — You will have to put the welfare of kin and comrades ahead of personal gain in a.m. Give a most needed helping hand. Then tonight you can discard that which is not desirable.

Scorpio (Oct. 23 to Nov. 21) Use diplomacy in handling close ties in a.m. with regard to duties you have outside, or you can get into further trouble. Then tonight experts will come to your aid and you know what is best to do. Listen carefully, follow advice.

Sagittarius (Nov. 22 to Dec. 21) —Be busily occupied all morning getting affairs in order, keeping appointments, etc. Then the afternoon and evening are best for consulting higher-ups as to your plans for the future and getting their advice, co-operation.

Capricorn (Dec. 22 to Jan. 20) Morning may be somewhat upsetting where financial matters are concerned, or with regard to other holdings, but the afternoon is fine—since you hit on the best idea for improving same, or a person comes along to give it to you.

Steer clear of any altercation

Aquarius (Jan. 21 to Feb. 19) with dynamic or irate partner in a.m. or there can be a serious rift. Consult with advisers for best solution to problem in early p.m. Be romantic after that, forgetting worries, turmoils.

Pisces (Feb. 20 to March 20) If you get down to brass tacks and work diligently in a.m., you will forget anxieties and thereby clear them up automatically. During the evening others will suddenly want to co-operate with you and become associated with you in good business ventures.

If your child is born today—he, or she, will be one of those amazing youngsters who will have dynamic power and some good ideas, but is the impatient kind who want everything to happen now. Early teach to have patience and self-control otherwise life will be just a series of missing the bus instead of an almost magical success in whatever is attempted. There is real affluence in this chart. Later years are spent in philanthropic work.

SPECIAL INTEREST

ROME (AP)—Sweden's King Gustav VI, an amateur archaeologist, has been vacationing in Marsiana, 30 miles north of here, in an area filled with relics of the Etruscan civilization that flourished in pre - Roman times.

ANSWER TO PREVIOUS PUZZLE

Daily Crossword Puzzle

ACROSS

1 Ran off.
5 Grass-cloth plant.
10 Untroubled.
14 De ——
15 Correct a text.
16 —— ben Adhem.
17 Grampus.
18 Sour.
20 Nonpareil.
22 Gumshoe.
23 Veracity twisters.
24 Brags.
25 Overthrown.
27 Beaches.
28 "Apres —— le deluge."
29 Quantities.
31 Part.
35 Problem: Abbr.
37 Silken.
39 Lay by.
40 Hose.
42 Lively dance.
44 Diamond girl.
45 Pardon.
47 Type of periodical.
49 Cotton fabric for shirts.
51 Knowing.
52 Type of entertainment.
53 Orchestra circle.
56 What 3 Down means: 2 words.
58 River into the Black Sea.
59 Child: Span.
60 Island in Gulf of Riga.
61 Archaic tale of adventures.
62 Ending on a cardinal number.
63 Trifling.
64 River in Europe.

DOWN

1 Cousin of a dad.
2 Attraction.
3 Motto of New York
4 Relative of "honey."
5 Changes to the opposite.
6 Wrong.
7 Part of Y.M.C.A.
8 —— sense (from one aspect): 2 words.
9 Inventor of the kinetoscope.
10 Pet and pat.
11 All around.
12 Boors.
13 Shout to sled dogs.
19 Florist's term for sword lilies.
21 Strip of wood.
24 Herb.
25 Diamond men.
26 Larboard.
27 Jack ——
30 Breastplate of Athena.
32 "The Ride of the ——"
33 Harm.
34 Count (on).
36 Abut: 2 words.
38 Timid.
41 Lost to view.
43 Closely confined.
46 Former State flower of Tennessee.
48 Vigor.
49 Cinema.
50 Agreeable.
51 Proofreaders' mark.
52 Per ——
53 Later than.
54 Color.
55 ——' acts.
57 Tiny.

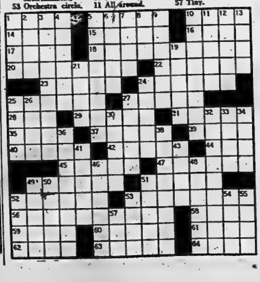

— FOR RENT —

DESIRABLE, GROUND FLOOR, FRONT STREET OFFICE LOCATION

previously occupied by

VICTORIA and GREY TRUST COMPANY

Approximately 2,000 sq. ft. Heat supplied. Extra large modern vault. Available for early occupation.

Apply
THE ONTARIO INTELLIGENCER

Wellington

WELLINGTON — Mr. and Mrs. Clifford Cleave motored to Waterloo, recently accompanied by their son Wade Cleave who entered the University of Waterloo to take the co-operative engineering course.

The Rev. Hope Smith and Mrs. Smith and Mr. and Mrs. F. [illegible]y, all of Tweed, and Mrs. J. Boyle, of Wellington, were Wednesday evening supper guests of Mr. and Mrs. Lewis McFaul.

Mr. and Mrs. Bill Adams were among the many guests who attended the golden wedding anniversary celebrations for Mr. and Mrs. Norris Gibson, of Ameliasburg.

Mrs. Harley Cleave of Kingston spent the Thanksgiving weekend with her parents, Mr. and Mrs. Clifford Cleave. On the Saturday she was a guest at the McKenzie - Yeast wedding.

Mr. and Mrs. George Morden of Picton were Sunday evening dinner guests of Mr. and Mrs. Hugh Earl and Kevin.

Mr. and Mrs. Bill Wesnaver, Gary and Mark, and Mrs. Baker, Gary and Jackie of Mrs. Mary Wesnaver, all spent Monday afternoon in Peterborough and attended the "Open House" at the Eastern Pentecostal Bible College.

Mr. Edgar Wight of Kingston spent the weekend with his mother, Mrs. Laura Wight.

Sorry to report that Mr. Warden Sanders of Toronto, a former resident of Wellington, is a patient in the Humber Memorial Hospital. 90 Church Street, Weston. His many Wellington friends wish him a speedy recovery.

Miss Cora Clark of Belleville has come to Wellington to spend the winter months at Clinton Lodge.

Mr. and Mrs. Norman Wilson and Douglas of Kinsale, spent the weekend with his mother, Miss Helen Coddledge of Toronto and Mr. Stanley Broadbridge of Hamilton who were here for their sister's wedding on Saturday spent the weekend with their parents, Mr. and Mrs. Charles Broadbridge.

Mr. and Mrs. Leonard Painter returned home on Sunday after spending Thanksgiving with their son, Mr. Lawrence Palmer and Mrs. Palmer and family, in Sudbury. They returned home via Sault Ste. Marie, Mackinaw Bridge, Detroit and Sarnia.

Mrs. R. Thompson spent several days with her daughter, Mrs. Arthur Franklin and Mr. Franklin and family, in Picton.

Mrs. Tom Boyle spent the weekend with Mr. and Mrs. Hutton Martin and family at Cherry Valley.

GOOD RUNNER

The Australian emu, a flightless bird related to the ostrich, has a stout five feet tall and a fast runner.

EATON'S Store-Wide SALE

Thurs., Fri. and Sat.
Oct. 19, 20, 21
DIAL WO 2-4561

SAVE 15.00! Regularly 49.95
VIKING "Star Glide"
Floor Polishers

Special "Star-Shaped" Interlocking Brushes
For Even-All-Over Shine!

EATON Special Price, each 34.95

Save dollars NOW . . . save time when it comes to waxing and polishing your floors with one of these quality constructed VIKINGS! They're practically designed for the care and maintenance of almost all types of floors and feature two motor-driven brushes that revolve at high speeds to bring up a deep long-lasting polish. Complete with polishing brushes and reversible buffing pads.

Special Purchase! SAVE 20.00
"Westinghouse Power Pac"
Vacuum Cleaners

Ordinarily 69.95
EATON Special Price, each 49.95

This powerful performer provides attachments wall-to-wall cleaning and you'll especially appreciate those of its time saving extras!

- "Tuo-Awa" filter and dust collector bags let you empty, yet retains all dirt.
- Three ball bearing motors allow for easy moving.
- Suction fan pulls out deep down dirt.
- Complete set of attachments.

—EATON'S Basement

Buy NOW! 20% OFF Regular Prices
Berkley Appliances

"Berkley" "Superb" Hand Mixers
Regularly 17.95
EATON Special Price, each 14.35

Do all your mixing jobs with one of these lightweight, low priced appliances. Features 3-speed dial control, mixing ejector, pair of beaters. Hangs on wall for easy storage. Chromium-plated jacket over white plastic case. With removable cord and "whipper" attachment.

"Berkley" De Luxe Steam 'n Dry Irons
Regularly 14.95
EATON Special price, each 11.95

17 steam vents give an all-over cushion of steam noticeably cutting down your ironing time. Features thermostatic heat control, fingertip selector that lets you switch instantly from dry to steam ironing, handy rest, spray and cord compensating handle. With cord.

"Berkley" Electric Kettles
Regularly 12.95
EATON Special Price, each 10.29

Oval shaped kettles with fast-heating 1200 watt element that boils water quickly. Has 2-quart capacity, vapour control and detachable cord. Easy-to-clean Chromium-plated finish with cool "Bakelite" base and matching handle.

"Berkley" 2-Speed Food Blenders
Regularly 34.95
EATON Special Price, each 19.95

A versatile appliance that whips, mixes, shakes and purees. Handy-size glass container removes for easy cleaning. White with chromium plating and black trim, or sand trim and copper colour. With cord.

"Berkley" Automatic Toasters
Regularly 14.95
EATON Special Price, each 11.95

Designed with "Colour Guard" control that makes toast just the colour you like. Toast popped up automatically. Has 2 slots, bread crumb tray, bread guides, hinged crumb tray and black "Bakelite" base and legs. With cord.

With Drying Hood. "Berkley" Hair Dryers
Regularly 9.95
EATON Special Price, each 7.15

Dry your hair quickly and easily with one of these handy appliances. Has 2 heat styles, fast and cool. Hood and stand are plastic. Comes on a detachable stand, also has a handy drying nylon, fingers, etc. With cord.

"Berkley" Automatic Fan Heaters
Regularly 15.95
EATON Special Price, each 13.55

An easily portable room heater at a dollar-saving price! Features thermostat-control dial and 2 heat settings at 750 and 1500 watts. Has cool-to-touch handle. Sturdy steel enamelled metal body. With cord.

—EATON'S Basement

Enjoy the things you need . . . Today
NO MONTHLY PAYMENTS
On New Purchases
until
JANUARY 1962
on EATON'S
Budget Plan

Women's Collar-Top Girdles
EATON Store-Wide Sale, ea.
2.99

Elasticized collar-top girdles with criss-cross front, satin elastic back and 4 garters. White only, sizes small, medium and large in the group.

—EATON'S Second Floor

Special Purchase!
Boys' "Tweedery"
Pants
Reg. 4.98
EATON Sale, each
3.98

Sturdy corduroy pants with tweed effect — styled with elasticized boxer back, belt front, zipper fly, 2 pockets and cuffs. Colours navy, brown or charcoal. Sizes 4 to 6x in the group.

—EATON'S Second Floor

Women's "Arnel" Slips
EATON Store-Wide Sale, ea.
1.99

Straight cut "Arnel" slips with dainty lace trimmed top and bottom, shadow panel and adjustable straps. In White or Gold colour. Sizes 32 to 42 in the group.

—EATON'S Second Floor

FLANNELETTE BLANKETS

Big 80"x100" Size!
EATON Store-Wide Sale, Pair 5.99

Softly napped, cosy cotton flannelette blankets at substantial savings. Warm and fleecy for Fall and Winter nights ahead. Whipped singly and hemmed ends. Stock up NOW at this special low price! About 80"x100".

—EATON'S Main Floor Rear

Remarkably Low Priced! Wide-Arm
Chesterfield Suites
EATON Store-Wide Sale, 2-pc. suite 159.95

A handsome suite that should give you and your family years of durability and relaxing comfort! Seasoned hardwood frame construction. Has been covered in a durable, easy-to-clean tapestry fabric. Reversible spring cushions and foam in back. Comes with rubberized hair and white pad insulation. Reversible foam spring plastic cushions throughout. Tapered hardwood legs with adjustable glides. Quilted rayon moth decking. Nylon pull tries covering in your choice of Brown, Teal, Turquoise or Red.

—EATON'S Third Floor

Bamboo Drapes
36" Wide
About 54" long, pair 2.89
About 84" long, pair 4.49
48" Wide
About 54" long, pair 3.99
About 84" long, pair 5.59
72" Wide
About 54" long, pair 5.49
About 84" long, pair 8.79

Popular natural coloured "matchstick" bamboo drapes for living areas and recreation rooms. Buy NOW and Save!

—EATON'S Third Floor

4 Sizes!
Continentals

30" Size each	39" Size each	48", 54" Size each
29.00	44.00	49.00

Button-tufted mattress has 186 and 236-coil type spring construction, fine border binding, 4 strategical borders, tape turning handles, sturdy striped cotton ticking. Matching box spring comes with 6½ hardwood legs.

—EATON'S Third Floor

Extra Large! Double Bed Size
Cotton Sheets
EATON Store-Wide Sale, pair 6.99

Ends of good quality "Wabasso" sheets at substantial savings. Large, double bed size (about 90"x100") in excellent weight cotton of fine, close weave.

—EATON'S Main Floor Rear

"Seconds" of Better Quality!
Big Terry Bath Towels
EATON Store-Wide Sale, pair 2.49

Seven lovely colours in this big (about 24"x45"), heavy quality bath towel. White, Rose, Yellow, Cinnamon Brown, Sunset Orange and Black. Buy several at this low sale price!

—EATON'S Main Floor Rear

Drapery Pleater Kits
Contains approx. 2 5/8 yards of pleater tape, 10 pleater hooks, 4 end hooks, plus easy-to-follow instructions.
EATON Store-Wide Sale, each 1.19

—EATON'S Third Floor

Colourful Round and Square Cushions
Three smart styles to choose from . . . Round, about 11½" diameter, square about 11½" diameter, or Knife Edge, about 13½" square. Covered in "Cortex", corded edges. With shredded foam rubber filling. Choose Toast, Kelly Green, Shrimp, Beige, Rose or Gold colour.
EATON Store-Wide Sale, each 1.59
2 for 3.00

—EATON'S Third Floor

Plate Glass Mirrors
Wall style, heavy plate glass with ¼" bevelled edges. Has 2 hooks for horizontal or horizontally "Masonite" back and hanger. About 20"x24".
EATON Store-Wide Sale, each 19.77

—EATON'S Third Floor

PLEASE SEE BACK OF THIS PAGE FOR OTHER EATON MERCHANDISE

T. EATON Co. BRANCH STORES

EATON'S Store-Wide SALE

Thurs., Fri. and Sat.
Oct. 19, 20, 21
DIAL WO 2-4561

Door-Opening Specials

Please, No Telephone or Mail Orders

Reg. 6.99 to 8.98! Women's
All-Wool
Sweaters
Broken styles and sizes pullover and cardigan style all wool sweaters. Grey or brown shades. Sizes 34, 36 and 38 in the group.
EATON Door-Opening Special, each **3.99**
—EATON'S Second Floor

Save .99¢ Regular 1.00
Women's Cotton Corduroy
Running Shoes
Four-styles in waterproof running shoes with rubber moccasin seal, rubber soles, black and navy canvas or White and Green. Sizes 4 to 10 in the group.
EATON Door-Opening Special, pair **1.00**
—EATON'S Main Floor Rear

Reg. 4.99 to 7.98
Boys' Dress
Slacks
Rayon flannel or smart pattern rayon twist slacks featuring continental style waist band with belt and loops, or pleats. Others with regular style belt loops. Shades of Grey, Fawn or Brown and Grey. Sizes 8 to 18 in the group.
EATON Door-Opening Special, each **2.99**
—EATON'S Main Floor

Regular 1.99! Little Girls'
Cotton Denim
Slims
Colourful plaid cotton denim slims lined with warm brushed cotton and elasticized below waist and 2 pockets. Grey plaids in Grey, Turquoise or Gold with Gold colour metallic thread woven through. Sizes 2 to 6x in the group.
EATON Door-Opening Special, each **1.59**
—EATON'S Second Floor

Floral Covered
Shredded Foam
Pillows
Attractive floral printed covers on shredded foam pillows . . . a new special price. Prints in Blue, Pink or White.
EATON Door-Opening Special, each **1.89**
—EATON'S Third Floor

Half Price Clearance
Christmas Cards

Reg. 1.00	Reg. 1.50	Reg. 2.00
Special, each	Special, each	Special, each
.50	.75	1.00

This privilege of this half price clearance of Christmas greeting, Boxed assortments . . . solid packs and a large variety of festive designs. Shop early for best selection.
—EATON'S Main Floor

Floor Polisher
Pads
Assorted in lambs wool, steel wool and washable beating packs. Fit most floor polishers. Take advantage of this economy-saving offer.
EATON Door-Opening Special ..... **3 prs. .99**
—EATON'S Basement

1 Gal. Cap. Plastic
Containers
Rust-resistant and leak-proof. Easy pouring spout will screw top. Suitable for travelling, boating, camping, picnic, etc. Red, White, Turquoise.
EATON Door-Opening Special, each ..... Reg. 1.00 **.59**
—EATON'S Basement

EATON'S 3-Day Special Saving on Warm Stormy-Weather Footwear

Men's Rubber Overshoes
10" high
EATON Special Price, Pair **3.99**
Heavy fleece cotton lining, uppers of Black rubber soles of sturdy, ground gripping corrugated rubber. Slide fastener over rubberized excluder tongue. Black only. Sizes 6 to 12.

Men's Rubber Boots
about 10" high
EATON Special Price, Pair **8.88**
Laced high-cut boots of sturdy Olive drab rubber with soft cellular foam rubber insulation extending well above ankles. Warm felt insoles, slip resisting corrugated rubber soles and heels. Sizes 6 to 11.

Men's Cold-Weather Boots
Insulated ..... Not Insulated
EATON Special Price, pair
8.88 **5.88**
Rubber boots with saddle-high thick foam rubber insulation. Warm felt insoles, corrugated rubber soles and solid rubber heels, reinforced facing. Olive drab only. Uppers about 11" high. Sizes 6 to 11.

Also Illustrated: Same boots with cotton lining . . . 9.88

WOMEN'S
WINTER BOOTS
To Be Worn Without Shoes
EATON Special Price, pr.
4.49
Very neat looking . . . simulated leather uppers, cotton lined with warm rubber soles and heels, strap-and-buckle fastening. Black or Brown. Sizes 6 to 10.

Men's Clog
Dress Rubbers
EATON Special Price, pr.
1.79
Dressy-looking comfortable stretchy rubbers with treaded rubber soles for slip-free wear. Black or Brown.

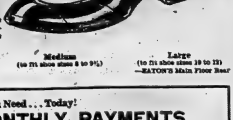

Small (to fit shoe sizes 6 to 7½) ..... Medium (to fit shoe sizes 8 to 9½) ..... Large (to fit shoe sizes 10 to 12)
—EATON'S Main Floor Rear

COMFORT FOR EVERYBODY
Rubber Overboots — Cuffed and Lined
EATON Special Prices:

Men's sizes 6-11 Black only Pair	Boys' Sizes 1-6 Brown Pair	Girls' Sizes 4-9 Brown only, Pair	Children's sizes 6-3, Brown only Pair
5.47	4.77	4.77	3.57

Shearling (natural sheep's wool) cuffs and warm heavy cotton fleece lining. Heavy quality rubber with adjustable straps and buckles.

Clearance Lines!
First Quality! Substandards
Seamless
NYLONS
Reg. .98 Sale
2 prs. .99
Seamless 400 needle 15 denier. Seamless Run-Less type . . . 60-gauge, 15 denier . . . 51 gauge, 12 denier, 45 gauge, 30 denier. In Tender Taupe, Classic Beige and Charm Delph. Sizes 8½ to 11 in the group.
—EATON'S Main Floor

Misses' and Women's
Stretchy Slims
EATON Store-Wide Sale, each **5.99**
Sleek, snug - fitting slims in elasticized rayon, elastic waistband, side zipper. Jet black only. Sizes 10 to 16 in the group.
—EATON'S 2nd Floor

From New York! Grained
Handbags
EATON Store-Wide Sale, each **5.98**
Grained scuff-resistant plastic handbags in Rust-Wool, Sailcloth and Pouch styles. Smartly detailed with frame trim between the colour of Gold. Each lined with corded rayon and fitted with zipper compartment. Choose Black, Meadow Brown ("antique"), or Otter ("antique" grain).
—EATON'S Main Floor

Misses', Women's
Checked Wool & Nylon
Slim Jims
EATON Store-Wide Sale, each **3.69**
Taper-tailored with self belt, side zipper, one pocket. Assorted checked patterns with Grey, Brown, Spice predominating. Sizes 10 to 18 in the group.
—EATON'S Second Floor

1000 Single Sheets
Facial Tissues
EATON Store-Wide Sale, box ..... **.53**
3 for 1.55
1,000 single sheets, or 500 doubles per box. White soft absorbent tissues, handy for colds, removing cosmetics, etc. Each sheet about 7"x8½".
—EATON'S Main Floor

Enjoy the Things You Need . . . Today!
NO MONTHLY PAYMENTS
on new purchases
until JAN. 1962 on EATON'S Budget Plan

Blended Cotton-and-Nylon
Men's Spectator Coats
Cotton-and-nylon blend spectator coats with single breasted "Orlon" pile lapels, collar and ¾ lining; quilted rayon skirt; button front; 2 slash pockets; triple-stitch hem. Black-Olive or Tan. Sizes 34 to 46 in the group.
EATON Store-Wide Sale, each **19.98**
—EATON'S Main Floor

Boys' Warm Nylon Coats
"Weatherbar" water repellent backing. Rayon quilted lining in body and detachable hood, wool-faced insert-collar, 3-button front, inner fumbo zipper storm cuffs, 2 slash pockets. Navy only. Boys' sizes 6 to 16 in the group.
EATON Store-Wide Sale, each **9.99**
—EATON'S Main Floor

Men's Cotton Flannel Pyjamas
Roomily-cut from soft "Beatrocket" cotton. Lapel collar and one breast pocket on jacket; trousers have elasticized draw string, all wide, roomy seams. Stripe or plain fancy patterns in shades of Green, Wine or Olive. Sizes S, M, G, D, E, 36 to 46 in the group.
EATON Store-Wide Sale, each **3.79**
2 for 7.50
—EATON'S Main Floor

"Substandards" Boys
Cotton and Nylon Knit Socks
Cotton and nylon knit ankle socks classed as "seconds" but in most cases the imperfections are slight and should not affect the appearance or wear. Colourful all-over patterns on white, grey and navy backgrounds. Sizes 7½ to 10. Many popular designs from which to choose —one stretch size to fit 7½ to 10.
EATON Store-Wide Sale
2 prs. .89
—EATON'S Main Floor

PLEASE SEE BACK OF THIS PAGE FOR OTHER EATON MERCHANDISE

T. EATON Co.

THE WEATHER
Friday — Sunny with few cloudy periods. Cooler. Low 35. High 58.

The Ontario Intelligencer

TEMPERATURES
Max. Min.
Friday 58 35
One Year Ago 58 36

Authorized as Second Class Mail, Post Office Department, Ottawa.

BELLEVILLE, ONTARIO, THURSDAY, OCTOBER 19, 1961

6c Per Copy, 35c Per Week

GREEN TO PROTEST SUPER-BOMB AT UN

Disarmament U.S. Price For Disengagement

Rusk Denies Statement Withdrawal Considered

Soviet Notes Renew Stand On Corridors

WASHINGTON (AP)—Diplomatic sources said today Moscow has sent a note reaffirming its stand on Berlin access rights. Soviet stand on Berlin is expected to be unacceptable to the West.

The text of the note was delivered to the American, British and French ambassadors in Moscow, was not immediately available here.

Informants said the Soviet communication replied to a Sept. 6 American note asking the Soviet Union to resume negotiations with the United States, Britain and France on Germany and Berlin with West Germany would be "aggressive action."

Moscow has said it has repeatedly stated its view that the German question is a normal issue for the settlement of which the Western powers should negotiate directly with the German Democratic Republic. The Western powers insist the negotiations are a vital issue for the West and that they must include the Soviet Union.

Unchanged

The Soviet note was not to be regarded as a great change in Soviet policy, a State Department spokesman said. State Secretary Dean Rusk met with President Kennedy Wednesday. Rusk, returning to his first public U.S. appearance since conferences with Soviet Premier Khrushchev's envoy, Deputy Commander Kuznetsov in Moscow, said he could only pass preliminary test of the views of Khrushchev's envoy. Roughly Khrushchev's views still is the same. He declined to say whether he makes the prospects for peace better or worse.

Khrushchev's plan for a treaty of peace treaty with Communist East Germany, Rusk said, "may pose a serious problem somewhere."

But Khrushchev's "general observations about the Common and Berlin problem do not foreshadow any change from what has been said before," Rusk added.

Two Belleville Men Elected

BROCKVILLE (CP) — Sherry Lister, candidate of the Brockville Public Utilities Commission, was elected president of the Eastern Ontario Association of Municipal Utilities at the annual meeting Wednesday.

Other officers elected include: H. Simpson, Whitby, first vice-president; Warren Fralick, Kingston, second vice-president, and W. P. McBride, Wiarton, Burnham, Belleville, and W. Wood, Oshawa, and J. Sutton, Belleville, directors.

Milk Production Up

NORTH BAY (CP)—Ontario's milk production for the first time this year, the chief of the federal agriculture department's dairy production section, said here Wednesday. Dr. H. A. Dubuc, speaking at the annual Northern Ontario Dairymen's Association convention, said in an interview production this year has shown reached 19,000,000,000 pounds, 4,000,000 pounds more than the total for 1960.

Today's Chuckle

Optimist—A bridegroom who thinks he has no bad habits.

THE WEATHER

Synopsis: Cooler air will move rapidly southward over Ontario during today ensuring rainfall by Friday will be mainly snow along very much of the area.

EARLY ELECTION PROMISED BY JOHN ROBARTS

Macaulay Gives Fighting Speech

TORONTO (CP) — Promise of an early election, a warning of the plight faced by Ontario's municipalities and a succession that someone has been rumor - mongering figured in speeches Wednesday by three candidates for the Ontario Progressive Conservative party leadership.

The election promise came from Education Minister John Robarts, regarded as the front runner. He vowed he will call an election within 18 months if he gets the nod of delegates to the leadership convention in Toronto Oct. 26-28.

Whatever the outcome, he said, it would be essential he party to consider an appeal to the public. With this in mind he must be ready for voting on Oct. 26."

Predicting a federal election next June — though admitting he had no inside information on the subject — Mr. Robarts said the federal vote "would clear the decks for a provincial election in Ontario in the following year."

The education minister was at the end of an extensive tour of Northern Ontario. He arrived at the Lakehead earlier in the afternoon after an overnight stop at Kenora.

Injects Sober Note

Provincial Secretary James N. Allan injected a sober note on the plight of the province's municipalities into a speech at Stratford by one of his close associates from Perth and Oxford Counties.

Mr. Allan said the municipalities' problems must be looked at "without fear and favor" in realization the provincial and municipal governments are partners.

He predicted the province soon will be "out of the red."

(Continued on Page 5)

17-Year-Old Hired Hand Held by Police

BELMONT, Ont. (CP)—A 17-year-old hired hand was arrested by provincial police Wednesday after a farmer was shot to death on his farm at RR 3 Belmont, eight miles southeast of here.

Dead is McIver Darius Appleford, 53. His shotgun-killed body was found in the back of a pickup truck near a storage shed.

The youth was taken to Elgin County Jail in St. Thomas.

Police were notified by Dr. Murray Miller of Aylmer, called to the scene by a neighbor. Mr. Appleford appeared to have been dead for about a day when he was shot, 100 yards from his house.

Police recovered several .12-gauge shotgun shells near the truck and later seized a .22-calibre rifle from the farm.

Say Many Russians Were Killed By Fallout From A-Test in 1957

NEW YORK (AP) — Fallout from a Soviet atomic test in 1957 was reported Wednesday, an scientific study that confirmed account, to have killed thousands, caused widespread illness and contaminated water and crops.

The report was broadcast by Radio Liberty, a private American - sponsored network which beams programs to the Soviet Union in Russian and 17 other languages.

Radio Liberty said its information came from a man who was an eyewitness. His name was kept secret. The network said it is working on plans to get count to Russia on a 24 ½ hour basis.

The story, as related on the broadcasts, was this:

The blast was set off in the Soviet Asian republic of Kazakhstan. Residents of the area around Semipalatinsk in Kazakhstan were assured that the test would not harm them.

Nuclear Scientist Says U.S. Bombers Pack Wallop Greater Than 50 Megatons

WASHINGTON (CP) — Dr. Ralph E. Lapp, a United States nuclear scientist, said Wednesday each American B-52 strategic bomber packs a nuclear wallop greater than Russia's proposed 50 - megaton nuclear weapon.

"These B-52 bombers would be launched over Canada in times of an alert," the atomic bomb pioneer and former U.S. defence department consultant added in an interview.

Lapp said the U.S. has built 50-megaton hydrogen warheads equivalent to 50,000,000 tons of TNT—and that each of the B-52 planes of the U.S. Strategic Air Command is capable of carrying two of these warheads on long-range flights to Russia.

The 50 - megaton bomb bombs would do more damage than the 20 - megaton bombs because in these massive weapons of annihilation some of the extra energy from each explosion is dissipated, Lapp said.

The Russians recently dropped one 30-megaton bomb at one centre and carry the other 50-megaton bomb in their arsenal, Lapp said. Two of these warheads on long-range flights to Russia.

Lapp said the U.S. has built 50-megaton hydrogen warheads would do more damage than the 20 - megaton bombs because in these massive weapons of annihilation some of the extra energy from each explosion is dissipated, Lapp said.

The Russians recently dropped one 30-megaton bomb at one centre and carry the other 50-megaton bomb in their arsenal, Lapp said. Two of these warheads on long-range flights to Russia.

Lapp said the U.S. has built 50-megaton hydrogen warheads equivalent to 50,000,000 tons of TNT—and that each of the B-52 planes of the U.S. Strategic Air Command is capable of carrying two of these warheads on long-range flights to Russia.

Lapp said he didn't know. But he assumed NORAD would have authority to send these bombers over Canadian territory in times of emergency or in case of NORAD would be declared.

He said that when bombers are headed with atomic or hydrogen bombs they have orders to make sure the weapons are not detonated through malfunction or triggering, of the bomb would be under control at all times.

In other words, if a bomber has a malfunction that would be a crash and some split of radioactivity but no widespread explosion.

(Continued on Page 3)

Canada 'Very Sympathetic' To British Guiana's Needs

OTTAWA (CP) — Canada is "very sympathetic" in the words of External Affairs Minister Green—to British Guiana's need for economic assistance.

Mr. Green told reporters question of how we can give them a hand," Mr. Green told reporters Wednesday following a 1½-hour meeting he had with British Guiana Premier Cheddi Jagan.

The controversial young premier arrived Wednesday morning from Montreal for two days of talks with Canadian officials.

He said the purpose of his visit was "to get full information about British Guiana". But it was clear, from a talk he had with reporters, that one of his objectives is to solicit Canadian economic aid.

At present the sparsely-populated colony on South America's northeast coast is in transition to self-government, but Mr. Jagan hopes to have it in full independence next year. He said Wednesday British Guiana when independent will join Canada as a member in both the Commonwealth and the Organization of American States.

He has said he believes in a mixed economy for British Guiana.

Mr. Green said machinery is in the hands of External Affairs to British Guiana. One answer might be a Colombo-type aid program for the Caribbean—an idea that has been mentioned before.

In a luncheon address to the Jagan pleaded for Canadian loans—"on fair and easy terms" to help British Guiana's economic as well as political freedom.

Kickbacks Total Nearly Two Million Inquiry Told

QUEBEC (CP) — Kickbacks paid out to Union Nationale party officials and workers totalled $940,952 between 1955 and 1958, a provincial inquiry was told Wednesday before a royal commission investigating purchasing practices under the former provincial government.

Papers and documents produced by the five companies listing amounts in the form of sales commissions represent only part of the sums paid by various companies doing business with the UN government, Gerald Martineau, counsel for the commission, has suggested.

The commission, which sat-down six hearings until Thursday after questioning scores of people witnesses in the mysterious disappearance of Dr. Aurel Abrasyi, a Hungarian journalist believed to have been kidnapped by men in civilian agents.

The only known suspect was safely behind the Iron Curtain.

Abrasyi, a refugee from Hungary, since 1957, disappeared last Thursday after a telephone call from a person who identified a rendezvous in a Vienna villa.

The caller, identified as Gerard Bourque, a Canadian businessman representing Western firms, alleged into Hungary shortly after the call. Detectives, notified by Mrs. Abrasyi that her husband failed to arrive home, found the villa empty. Traces of blood on the furniture and a syringe needle indicated that the journalist had been overpowered in a fight, drugged with an injection and kidnapped.

Green, on acquaintance of the Abrasyi family, was checked by police. Investigators found he had crossed the frontier in his car about an hour after the supposed meeting with Abrasyi.

ORDER NEW TRIAL IN BRIBERY CASE AFTER HUNG JURY

Charge Revolved Around Land Sale

OTTAWA (CP) — The first trial of Anbe Bergeron, charged with corruptly giving money to a member of Parliament, ended Wednesday night with a hung jury.

County Court Judge Peter J. Macdonald ordered a second trial after the jury reported it was unable to agree on a verdict after nearly five hours of deliberation.

Bergeron, 45-year - old Corn. wall service station operator, was charged with corruptly giving $10,000 in 1958 to Raymond Bruneau, then Liberal MP for Glengarry-Prescott.

The case revolved around a sale of land to the federal government.

Judge Macdonald told the jury that the Crown had no indictment against Bergeron "merely because of suspicion, evil feelings and evil intentions" by the person giving the money to him.

Earlier Wednesday, the judge had denied motions by defence counsel R. A. Bertrand, Ottawa for dismissal of the case and for a directed verdict of not guilty.

Argues No Case

Mr. Sorensen argued that the Crown had failed to show that Bergeron paid Bruneau in his official capacity as an MP, or that Bruneau took any action.

Section 1(a) and 1(c) of the Criminal Act and 1(c) of the Corrupt Practices Act, he argued, refer to persons "in connection with the transaction of business with or any matter relating to the government."

"Connection" is a key word, he said, and the Crown has failed to show that Bergeron had any connection with the business of the government.

Mr. Sorensen argued that the Crown had failed to show that Bergeron paid Bruneau in his official capacity as an MP, or that Bruneau took any action.

Section 1(a) and 1(c) of the Criminal Act and 1(c) of the Corrupt Practices Act, he argued, refer to persons "in connection with the transaction of business with or any matter relating to the government."

"Connection" is a key word, he said, and the Crown has failed to show that Bergeron had any connection with the business of the government.

Mr. Diefenbaker said the conviction of Conservative party treasurer Dana Porter in the Winnipeg election trial "is a matter of serious concern."

Mr. Diefenbaker, meeting reporters before a morning caucus, said he had been told the embassy rejected the protest because it dealt with a domestic Russian matter, the contamination of the world's atmosphere by radioactivity came under the heading of "domestic".

"Mr. Green will express our viewpoint in New York in the General Assembly," added Mr. Diefenbaker said.

Mr. Green said ago that lodging a protest would not be effectual, but doing newspaper columnists by that time he had lodged the protest and I think events have proved it right. Yesterday showed who is right."

Won't Take Note

The Canadian note of protest was read to, and examined by, a Soviet embassy officer. He refused to accept it, saying he dealt with a purely domestic Russian matter.

Mr. Diefenbaker said the explosion of nuclear devices poses "a tremendous danger for the world.

"Unscientific is anyone who the word to be used with regard to an action affecting the air over all the nations of the world, in which all countries should have access free of contamination," he added.

The reaction of other countries to Russia's announcement that it plans to let loose the equivalent of 50,000,000 tons of TNT has been one of widespread condemnation, the premier said in answer to questions.

He declined to say what action Canada might take in the United Nations, but said he has a specific resolution might be considered.

Mr. Green, he said, will speak in the UN's debate on nuclear tests Thursday and in that debate would provide an opportunity for Canada to express action on Russia's intention to unleash the big bomb.

Earlier Wednesday, Mr. Diefenbaker told reporters that the government was making "every possible step—a protest to the Soviet Union, and sponsorship of a United Nations resolution condemning the proposed blast, MILLIONS LOST

"No one can deny that continued experimentation of these devices will ultimately lead to

(Continued on Page 3)

Plan 8 Schools

TORONTO (CP)—The Metropolitan Toronto separate school board plans to build eight new schools at a cost of $2,000,000, it was announced today.

The tentative 1962 plan calls for three new separate schools in Scarboro and five in the suburbs. The plan is subject to final board approval.

Believe Anti-Red Hungarian Exile Carried off by Communist Agents

VIENNA (AP)—Police today were questioning scores of possible witnesses in the mysterious disappearance of Dr. Aurel Abrasyi, a Hungarian journalist believed to have been kidnapped by men in civilian agents.

The only known suspect was safely behind the Iron Curtain.

Abrasyi, a refugee from Hungary, since 1957, disappeared last Thursday after a telephone call from a person who identified a rendezvous in a Vienna villa.

The caller, identified as Gerard Bourque, a Canadian businessman representing Western firms, alleged into Hungary shortly after the call. Detectives, notified by Mrs. Abrasyi that her husband failed to arrive home, found the villa empty. Traces of blood on the furniture and a syringe needle indicated that the journalist had been overpowered in a fight, drugged with an injection and kidnapped.

Green, an acquaintance of the Abrasyi family, was checked by police. Investigators found he had crossed the frontier in his car about an hour after the supposed meeting with Abrasyi.

Soviet Embassy Will Not Accept Canadian Note

Rejects Test Protest; UN Pressure Builds Up

OTTAWA (CP) — Canada's protest against the Soviet plan to explode a 50-megaton nuclear bomb will be taken to the United Nations, Prime Minister Diefenbaker said today.

He said External Affairs Minister Green would return to Canada's position, rejected Wednesday by the Soviet embassy here, and action might be taken in the United Nations against Russia.

Mr. Diefenbaker, meeting reporters before a morning caucus, said he had been told the embassy rejected the protest because it dealt with a domestic Russian matter, the contamination of the world's atmosphere by radioactivity came under the heading of "domestic".

"Mr. Green will express our viewpoint in New York in the General Assembly," added Mr. Diefenbaker said.

Mr. Green said ago that lodging a protest would not be effectual, but doing newspaper columnists by that time he had lodged the protest and I think events have proved it right. Yesterday showed who is right."

Won't Take Note

The Canadian note of protest was read to, and examined by, a Soviet embassy officer. He refused to accept it, saying he dealt with a purely domestic Russian matter.

Mr. Diefenbaker said the explosion of nuclear devices poses "a tremendous danger for the world.

"Unscientific is anyone who the word to be used with regard to an action affecting the air over all the nations of the world, in which all countries should have access free of contamination," he added.

The reaction of other countries to Russia's announcement that it plans to let loose the equivalent of 50,000,000 tons of TNT has been one of widespread condemnation, the premier said in answer to questions.

He declined to say what action Canada might take in the United Nations, but said he has a specific resolution might be considered.

Mr. Green, he said, will speak in the UN's debate on nuclear tests Thursday and in that debate would provide an opportunity for Canada to express action on Russia's intention to unleash the big bomb.

Earlier Wednesday, Mr. Diefenbaker told reporters that the government was making "every possible step—a protest to the Soviet Union, and sponsorship of a United Nations resolution condemning the proposed blast.

MILLIONS LOST

"No one can deny that continued experimentation of these devices will ultimately lead to

(Continued on Page 3)

UNITED NATIONS (CP)—The Soviet Union today accused Canada and other countries of a "petty political game" in their campaign for world-wide measurements of nuclear radioactivity.

Soviet delegate Semyon Tsarapkin made the charge in the

(Continued on Page 3)

COMING EVENTS

ANNIVERSARY OF KNOX PRESBYTERIAN Church, Foxboro, services 11 a.m. and 7 p.m., Rev. Dr. Wallace Hamilton, Toronto. Alliance of Stouffville, Oshawa, Bowmanville and Foxboro choirs.

RESERVE WEDNESDAY, NOVEMBER 29th, for St. Andrew's Presbyterian Church Bazaar, Tea Room, 2:30 p.m. Church Hall, Belleville. 237-20

PUBLIC SKATING, BELLEVILLE Memorial Centre, Friday and Saturday, 8-10 p.m. Admission, adults 50c, children 25c. 238-tf

COME AND HEAR ROBERT McCLUNG, Conservationist, on Thursday, October 26th, at 8 p.m. 238-2

NICHOLSON CATHOLIC COLLEGE P.T.A. meeting, October 24, at 8 p.m. Speaker, Rev. J. A. Bradley, O.M.I., Principal of Scollard Hall, North Bay. 238-2

QUINTE FIELD NATURALISTS' Club meeting, Tuesday, October 24th, 8 p.m., in the Bird Room, Belleville Collegiate Institute. Speaker, Mr. Ralph Bell, Provincial Parks Naturalist, Toronto. Subject, "Ontario's Provincial Parks". Everyone welcome. 238-2

G.I.A. BAZAAR, KINGSMEWS Hall, Foxboro, Wednesday, November 22, 2:30 to 5 p.m. 238-tf

DONUT MUM TEEN TOWN'S "A Bit Dotty" Dance at Kinsmen Hall, Friday, October 20th, 9-11:30 p.m. Admission 75c per person. 238-2

ST. MARGARET'S YOUNG PEOPLE'S Association Bazaar, Thursday, November 2nd, 2:30 p.m. Admission 50c. 238-2

PARK ATTENTION PARENTS. Special Matinee Saturday, starting at 2:30 p.m. "Lassie" at Park Theatre, Picton. All children welcome. 238-2

RUMMAGE SALE, COL. PEAT Room, Belleville Collegiate Institute, for Ex-Servicemen's Legion, 25-26th, Wednesday, Thursday, 9 a.m. Donations appreciated. 238-2

BILLY GRAHAM IN SHADOW of the Cross, Film Presentation, Tuesday, October 24th, 8 p.m., Australia, Mennonite Church, Wednesday, 7:45. All welcome. 238-2 OCT-19-20-23c

HEAR REV. ALEX NESS, FOUNDER of Christian Business Men's Committee of Toronto, largest Christian Men's Group in the World, Wednesday, October 25th, Bethany, Calvary Church, 8 p.m. 238-2

RUMMAGE SALE FRIDAY, OCTOBER 20, St. Michael's Academy, 2:30 to 4:30 p.m. Auspices Catholic Women's League. 237-19

RUMMAGE SALE AT THE ARMOURIES, Foxboro, Friday, October 20th, auspices of Iona Group of St. Andrew's Church. 238-2

CHRIST CHURCH CONTACT Club — Christmas Arrays and Wreaths, Tuesday, October 24th, 8 p.m. Parish Hall. Speaker, Mrs. Pratt. Hall, 8:15 p.m. Everyone welcome. 238-2 OCT-19-20-23c

QUINTE FIGURE SKATING CLUB fall and winter skating sessions, Monday, October 23rd, Memorial Centre, Belleville, 6:30 p.m. Registration fee $3.00. Inquiries Mrs. Wm. Sparks, 968-W-3. 238-2

KIWANIS TRAVELOGUE SERIES 1961-62 tickets now on sale. Single admission $2.50. Tuesday, October 24 in the Quinte Secondary School, Trenton. Tuesday, November 28 in the Belleville Collegiate Institute. 231-2c-OS-13-19

SOCIAL EVENING KNIGHTS OF Columbus Hall, 8 p.m. Prize from Street Thursday at 8 p.m. Euchre and Bingo. Lots of prizes. Lunch by Everybody welcome. 238-2 OCT-19-20-23c

ELKS SOCIAL EVENING EVERY Friday 319 Front Street, 8:30 p.m. Merry Go-Round. Lunch served. Everybody welcome. 238-2

SOCIAL EVENING EVERY FRIDAY Orange Hall, Foxboro, 8 p.m. sharp. Special prizes. Lunch served. Admission 50c. Don't get a tan room 247-c-c-tf

L.O.L. NO. 1 SOUTH HASTINGS Church Service and Parade, Sunday, October 22nd, 2:30 p.m. Parade from the Salvation Army Citadel, Pinnacle Street, Belleville. All L.O.L., L.O.B.A., L.O.L. and L.Y.B. members, supporters and friends are invited to attend. Rev. Stanley Bowles, Salvation Army head in charge. 237-19

RUMMAGE SALE ST. EASTMICHAEL'S Church Hall, Saturday, October 28th, 9 a.m. 238-2 OCT-19-20-23c

CITY AND DISTRICT NEWS

11.4 PC OF UNITED APPEAL OBJECTIVE NOW RECEIVED

The first report of the 1961 United Appeal campaign was given this morning during a breakfast meeting at the Quinte Hotel. The divisional chairman in attendance reported that donations had been received amounting to 11.4 per cent of the objective.

All divisions were asked to impress their members of the necessity and importance of turning in their completed kits immediately. It was reported that the preparations for the residential drive were well underway and that nearly all the kits for this part of the campaign were already distributed to the various teams.

FAILS TO MAKE RESTITUTION, WAS GIVEN 3 MONTHS

Floyd McLuskie of Belleville, was remanded in three months in jail this morning by Magistrate T. Y. Wills when he failed to make restitution to the court for the amount of $63.94.

Crown Attorney John Pringle said due to the fact that the accused has been employed in Toronto since August he had made no attempt to make restitution.

McLuskie told Magistrate Wills that he had lost two jobs in Toronto on account of having to appear in court here every two weeks.

PEDESTRIAN HIT, INJURIES ARE MINOR

Wilfred Hinderie, 17, 133 Lingham Street, was struck by a car driven by R. A. Papke, 33 Station St., while crossing the street at the junction of Front St. and Station St.

Police said Mr. Papke was proceeding south over the upper bridge and was attempting to make a left turn and proceed on to Station Street. Hinderie was walking in the pedestrian cross-walk from the west side of Front Street when he was struck by the car.

He was taken to the Belleville General Hospital by Mr. Papke but was not admitted, his injuries being of a minor nature.

RESCUE MAN

WEED, Calif. (AP)—A man was rescued Wednesday after being buried in a bunker for 26 days without food or water. Police Chief David Dawson said Patrick Kelly, 31, an itinerant, was very weak but in good condition. The empty car had been found on a siding in Weed since Oct. 12. Kelly was found by employees of a box factory when they opened the car to load it.

MORE

61 Local Boys And Girls Pass Swim Test

There has been a great deal of swimming activity at the local "Y" since it opened last month. To date 61 local kids and ladies have either learned to swim or increased their proficiency in this activity.

The largest class to receive certificates were 35 boys and girls who completed the "Fin CA's" first and second card tests in the initial stages of swimming once the beginner's certificate has been earned. Seventeen boys and girls passed the beginners test and the balance of the 61 passed their third, fourth or fifth card tests.

The fifth card test, the top in the swimming program, was passed by both Joan Pearson and Suzanne Linscott. Fourth card tests were passed by Frances Ranson, Susan Clarke, Janet Cowan, Gail Parks, Suzanne Linscott and Lynn Mountford. Third card proficiency awards went to Nelson Bandy and Joyce Wilson.

Those completing their first and second card requirements successfully were: Ronnie Phillips, Steven Bradford, Marilyn Townsend, Leslie Knotts, Dianne Matthews, Maribeth Hicks, Steven Willis, Mary Murphy, Susan Sergeant, Mary McFarlane, Debby Ward, Lynn Knudsen, Ann Athey, Marilyn Mitchell, Karen Boyle, Judy Bandy, Wilf, Georgina Kempster, Christina Kempster, Brenda Rogers and Nancy Gosnell.

The beginner's test was passed by Craig Seath, George Farrara, Stephen Dunsmore, Jimmy Mountford, Wyatt, Barry Clarke, Billy Lazariuk, Scott Bradford, Robert McNeven, Ronnie Phillips, Ronnie Brennan, Stephen Nash, Leslie Knotts, Dianna Hanson, Ann Gordon, Jimmy Cockburn, and John Charleton.

Herring Promoted

CHATHAM (CP) — Dennis P. Herring of the engineering department Union Gas Co., Chatham, has been appointed superintendent of the company's Windsor district, it was announced Wednesday.

HANG KILLERS

SEOUL (Reuters) — Two South Koreans were hanged here today for attacking and killing students demonstrating for a United Korea. The first government in April last year. They were the first to be executed following the trial by the military revolutionary court.

ALUMINUM WINDOWS
SELF-STORING STORMS & SCREEN

Have the comfort, convenience and protection of storm windows, screens that beat the rest of Good Housekeeping. Only then can you buy with confidence.

4 windows installed 75.95
6 windows installed 110.95
8 windows installed 144.95
10 windows installed 168.95

COMBINATION ALUMINUM
SELF-STORING DOORS
ONLY $39.95 installed

BEAVER LUMBER
101 Church St. Belleville, Ont.
WO 2-4335

School Enrolment at End Of September Was 4,486

Only routine business matters were under discussion at the regular monthly meeting of the Belleville Public School Board held this week.

Superintendent L. A. Kells reported public school enrolment at the end of September was 4,486, slightly higher than at the same time last year. Attendance efficiency for the month was 95.8 per cent.

Inspector J. M. Cousins was authorized to attend the annual conference of Inspectors and Teachers' College Masters at the Technical College in Peterborough on November 6th and 7th. Purpose of the convention is to assist department of education officials.

Superintendent L. A. Kells will attend the annual conference of Superintendents and Directors of Education at Peterborough on the same dates. He will also attend the Ontario Conference of Education in Windsor Nov. 23, 24, 25. The Board has granted leave of absence to Mr. Frank and Mrs. Grace Anderson and Mrs. Dorothy Blakely to attend this conference.

A net amount of $342,310 in general legislative grants has been received by the public school board so far this year. This has been received in assessation grant and the second and third across school assistance tax grant.

The Board received the report of the Ontario Municipal Board Services, Toronto, that sole conditions of the Public School Clarke School site were satisfactory for the proposed school addition.

The superintendent reported that prior to the board meeting he had interviewed inspectors from the Quinte area had met in the board's administration building.

One new member, Mr. G. R. Waltman, Tweed, was welcomed to the meeting. Other inspectors present at the meeting were: Charles Young, Brighton; C. R. McMullen, Trenton; Leonard Hunter, E. Northville, Belleville; Mr. Dunsmore, Bellevue; Miss Elizabeth Bell, School for the Deaf, together with the Superintendent and Mrs. Kells and J. M. Cousins, Belleville Public Schools, L. A. Kells and J. M. Cousins.

LODA Conference Speakers Stress Need of Education

PETERBOROUGH (CP)—Canadian Labor Congress President Claude Jodoin and Industry, Trade and Commerce and Development Minister William Hamilton urged Peterborough Wednesday that improved educational standards are an indispensable factor in the Canadian economy.

Speaking before 500 delegates at the annual industrial-municipal conference sponsored by the Ontario Urban Municipalities Association, they stressed the need for improved education for selected immigrants, persons on welfare and those of skilled labor in the Canadian economy.

Mr. Hamilton said the country has long maintained that every Canadian child has the right to free education up to university level. This, he said, should call for new methods and new or enlarged universities.

WARNS OF DANGER

Mr. Jodoin said that the manufacturing industry in Ontario is at a very dangerous point in its history. "Last year alone 60,000 new jobs a year for the next 10 years but this could not be done unless it became more competitive and stopped pricing itself out of the world market.

Mr. Jodoin declared that neither labor nor employers should be saddled with all the blame for rising prices. The blame should be shared by governments. He said that could arise in Canada would want to see living standards of Canadian workers reduced and observed that when the working class is prosperous, all classes benefit.

Mr. Jodoin said labor would continue to press for a comprehensive medical-care plan, portable pensions and other benefits.

Rossmore Child Rides Tricycle In Path of Bus

Denise Parks, three-year-old daughter of Mr. and Mrs. Everett Parks, Rossmore, is in Belleville General Hospital with a fractured left femoral injury, bruises and lacerated arm, suffered when she rode her tricycle in front of a school bus Wednesday morning.

The Rossmore school bus from Consecon had stopped at the Parks' home to pick up three of the Parks' children for transportation to the Massassaga school when the little girl rode her tricycle in front of the bus as it started away.

"I saw her bike going from our front window", Mrs. Parks told The Ontario Intelligencer.

Mrs. Parks said Denise had the habit of going outside to wave to the children as they left for school. Driver of the bus driver, Bill Hanthorne, of Carrying Place, noticed the little girl was too close and got out of the bus to pick her up and put her back on the sidewalk before he started away.

But, unnoticed by the driver, the little girl got back on her tricycle and rode in front of the bus as it started away.

AFRICAN JUICE

The first shipment of pure concentrated orange juice ever to leave South Africa was shipped to Germany in 1961.

Now, real medicated help for your troubled skin!

by Margaret Herbert
Director of Dorothy Gray Salons

I have wonderful news! Dorothy Gray scientists have developed a most effective treatment to help clear troubled skin. It's the new Medicated Cream Skin Set. Works wonders in 3 steps:

1. Lather on *Medicated Scrub Soap*. Made with Oatmeal, it cuts away traces of clogging dust, hardened oils and stale make-up. And it helps clear up blemishes.

2. Pat on cooling, bracing *Medicated Refining Lotion*. It goes at bacteria. Helps reduce enlarged pores. Refines and smooths away dryness.

3. Let *Medicated Blemish Cream* work while you sleep to soothe, heal, reward you with a softer, clearer complexion.

I promise fine results if you use Medicated Skin Set daily.

for beauty the modern way
Dorothy Gray

DUFF'S - DRUGS
"Your Friendly Store"
WO 6-7822 Free Delivery
Open Tonight 'til 8.00

Obituaries

FRANK PARSONS
Belleville

In failing health for the past 12 months, Mr. Frank Parsons, 13 Strachan Street, died this morning in Belleville General Hospital. He was in his 74th year.

Son of the late Mr. and Mrs. George Parsons, he was born at Sudleigh, England, and had lived in Belleville for the past 50 years. He was a retired locomotive engineer with the Canadian National Railways and was a member of the Brotherhood of Locomotive Engineers. He was an adherent of St. Andrew's Presbyterian Church.

Surviving besides his wife, the former Mary Ellen Barnhart, are four daughters, Mrs. P. (Grace) Holden, Toronto; Mrs. L. (Dora) Langhorne and Mrs. R. (Maida) Sunderland, and Mrs. H. (Mary) Young, all of Belleville, and three sons, Harry (Barney) of Belleville; George (Bert) of Toronto, and Orson of this city. One son, Jack, was killed in World War II.

Also surviving are 14 grandchildren, and two brothers, Reginald in Brighton, England.

Resting at the Grant Funeral Home; the funeral announcement appears elsewhere in this edition.

JAMES N. DILLON
Trenton

TRENTON — Requiem Mass was celebrated at St. Peter's Church, Trenton by Rev. E. J. O'Neill, for James N. Dillon of Bay Street, Quinte Sanatorium, who died in Trenton Memorial Hospital last Friday.

Bearers were Wilfred Lemoine, Harold Lewis, Fat Dobson, Frank LaRonge, Mandy Lafontaine and Oscar Lalonde. Interment was in Mount Calvary Cemetery.

Mr. Dillon was born in Hamilton and he was the son of the late Mr. and Mrs. Thomas Dillon. He has lived in Toronto before moving to Trenton 40 years ago. He was educated in Toronto.

Mr. Dillon was a retired steam fitter and he had worked at the RCAF Station as a civilian employee. He was a member of St. Peter's church.

Surviving are his wife, the former Ellen (Nellie) Donoghue; his daughter, Mrs. Reginald (Carmen) Mahon and 4 grandchildren, Katherine and Mark McKee. Also survived are four sisters, Miss Ann Dillon, Mrs. Ernest Colton, and Mrs. P. Ryan, all of Toronto, and Mrs. Frank O'Brien of Detroit, Mich., and four brothers, Charles, Francis and Joseph of Toronto and Frederick of Detroit.

MRS. HARRY E. FORGE
Tyrone

TRENTON — Rev. J. G. Clancy celebrated High Requiem Mass at St. Peter's Church, Monday for Mrs. Harry E. Forge of 165 Dundas St. E., in Trenton. Mrs. Forge died at Trenton Memorial Hospital last Thursday. She was 69.

Bearers were Paul Bailey, Gordon Shoniker, Thomas Holmes, Jack Stobel, Fred Hendricks and Jack Keane. Interment was in St. James' Cemetery in Belleville.

Mrs. Forge rested at the Weaver Funeral Home in Trenton until the time of the funeral.

Mrs. Forge was the former Agnes "Babe" Hazelton, and was born in Trenton, the daughter of the late Mr. and Mrs. David Gilbert Hazelton. She had lived in Trenton for 25 years, save the period she lived in St. Catharines. She was educated in St. Catharines and Trenton schools and was a member of St. Peter's Church at Trenton and a member of the Catholic Women's League.

Mrs. Forge is survived by her husband, Harry E. Forge, a nephew, J. L. Cummings, Trenton and a sister, Mrs. C. D. (Pat) Phillips, of Edmonton.

The Sound of Beauty by
Elizabeth Arden

"The Sound of Beauty", complete with recording

6.75

Contains Arcona Cleansing Cream, Skin Lotion, Skin Deep Mask, Ardena Skin Freshener, Orange Skin Cream, Night Away Cream, Eye-Contour Preparation, Lipstick, Eyebrow Brush, Eyeliner Pencil, Powder, Lipstick, Eyebrow Brush, Eyeliner Pencil.

LATTIMER'S DRUG STORE
FREE DELIVERY
WO 8-8549

Nancy Reynolds To Represent 4-H Clubs

It has been announced by Miss Florence P. Eadie, supervisor, junior extension, home economics branch, Ontario Department of Agriculture, in the absence of Miss Julia Lane, director of the home economics for Hastings County, that Miss Nancy Reynolds, daughter of Mr. and Mrs. Maurice Reynolds, Madoc, has been selected as one of ten Ontario 4-H Homemaking Club Girls to represent Ontario at the 1961 National 4-H Club Week. This is the highest honor a 4-H Homemaking Club member can receive. Miss Reynolds who is now a public school teacher, has completed 16 projects in her 4H work. As well as being active in her 4-H club she is very active in the local and county Junior Farmers' Association, her church and her community.

CITES STRENGTH

WINNIPEG (CP) — Communism is on the defensive against the Christian church and eventually will be conquered by it, says the head of the Ukrainian Catholics in Canada and the Archbishop Metropolitan Maxim Hermaniuk, the spiritual leader of more than 200,000 Ukrainian Catholics in Canada said the Communists know that religion is spreading everywhere, even inside Russia and her satellites. They know this spiritual force is strong enough to destroy everything they have."

BIRTHS

KELLY—Dunsmore, Marion (nee McCollum) was born in Belleville General Hospital on October 18th, 1961, to Mr. and Mrs. Jack Kelly, Consecon.

MUDDIMAN — Mr. and Mrs. R. J. Muddiman are happy to announce the birth of their son, Michael Anthony, on Tuesday, October 17th, 1961, at Belleville General Hospital. A brother for Ricky.

DEATHS

PEPPER, Christina—At the Belleville General Hospital, on Wednesday, October 18th, 1961, Christina Pepper, beloved wife of William Pepper, of Chatham Street.

Funeral from the Thomas C. Deacon Funeral Home, 257 Everett Street, Funeral arrangements will be announced later.

BONTER, Kenneth Charles, At the Belleville General Hospital on Thursday, October 19th, 1961, Kenneth Charles Bonter, of Frankford, beloved husband of Mrs. Frankford, beloved husband of Mrs. Jessie Bonter and father of George H. Bonter, in his 49th year.

Resting at the Ross Funeral Home, 20 Bridge St. E., Trenton. Service in the chapel on Saturday, October 21st, at 2:30 p.m., Rev. C. W. Coleman officiating. Interment Belleville Cemetery.

CUNNINGHAM—In loving memory of my dear husband, Clarence Cunningham, who died in Belleville three years ago, October 19th, 1958.

A little prayer when I would that quiet room
Where we talked together
For the call was sudden,
And the hour unknown.
To part with one loved so dear,
Left days remembered by his wife Polly Cunningham.

SMITH—In loving memory of my dear father, Charles Patrick Smith, who passed away October 19th, 1957.

Those we love most, only know,
As it drowns another year,
The heart that breaks in silence
In our lonely hours of thinking.
Thoughts of you are ever near.
Inserted by granddaughter Dorreen Masterson.

SMITH — In loving memory of my dear husband, Charles Patrick Smith, who passed away October 19th, 1957.

Please God rest his soul in peace.
To my husband in heaven above;
Sweet memories are all I have of you,
And give him all of my love.
Inserted by wife, Mary Smith and children, Caroline, Jim and Ron.

SMITH — In loving memory of a dear father, Charles Patrick Smith, who passed away October 19, 1957.

Time may change from year to year
And days to days,
And there will come day to day
When memories will be revived.
From memory pass away
Inserted by son Cecil and wife.

IN MEMORIAM

ARMITAGE — In loving memory of a dear husband, Arthur Armitage, who passed away October 19th, 1956.
Death tries to break, but all in vain
To have, to part, and then to meet,
The years may wipe out many a year
But this they wipe out never.
Sadly missed by wife and family.

When we were all together
Then you were happy and gay,
Now memories bring us sorrow
And loneliness every day.
Inserted by wife, Mary Armitage, daughter, Mrs. Ruth Hicks and family.

IF IT'S
Records
IT'S
Raly's
237 FRONT STREET
BELLEVILLE, ONTARIO

YOUR TRAVEL AGENT
Raly's
237 FRONT STREET
BELLEVILLE, ONTARIO

FOR
Cameras
AND
Film
SEE
Raly's
237 FRONT STREET
BELLEVILLE, ONTARIO

FLOOR SANDING AND FINISHING
GLEN ELLIOT
146 Dufferin Ave. WO 2-3699

PINKSTON & LUSCOMBE
AMBULANCE AND FUNERAL SERVICE
DIAL WO 8-5738
29 Victoria Ave. at Church Street

BELLEVILLE RURAL
ELECTRIC POWER INTERRUPTION
SUNDAY, OCT. 22nd
1:45 P.M. to 5:15 P.M. (D.S.T.)
To string new conductor.

HIGHWAY NO. 14 — NORTHERLY FROM HIGHWAY 401 TO THE NORTH END OF FOXBORO.
SIDNEY ST. — NORTH OF HIGHWAY 401.
CLOVERLEAF DRIVE, HOLMES ROAD.
TRENT ROAD — WESTERLY FROM CITY LIMITS TO AIRPORT.
FIRST, SECOND, THIRD, FOURTH, FIFTH AND SIXTH CONCESSIONS OF SIDNEY TOWNSHIP.
CENTENARY ROAD, WALLBRIDGE, CHATTERTON.
HYDRO-ELECTRIC POWER COMMISSION OF ONTARIO

24-Hour Relief from COLDS
ORNAL CAPSULES
ONE CAPSULE AT BEDTIME HELPS YOU BREATHE EASY ALL NIGHT.
One capsule in the morning and you need no more said medication all day.
$1.35
DOLAN THE DRUGGIST
WO 2-3466 Free Motor Delivery
OPEN EVENINGS UNTIL 8 O'CLOCK

NOXZEMA
HAND LOTION
—FOR LOVELY HANDS—
Delightfully scented, this New LOTION medicates as it penetrates, into the skin surface to keep your hands soft and smooth.
39c and 69c
NAL WO. 2-4831
Geen PRESCRIPTIONS
Drugs Limited FREE DELIVERY
FREE DELIVERY 'TIL 8.00 P.M.

TORONTO STOCKS

TORONTO (CP)—Industrials advanced steadily and speculatives interests lagged during moderate morning trading today.

Lake Dufault staged a feeble comeback from Wednesday's hefty drop. The small Quebec pest raised Norbec Eight copper producer gained 6 cents to $4.15 on a volume of 31,988 shares.

Whitney-Coughlan, which has followed Dufault's lead for the last month, was unchanged at 17 cents and turned over 29,200 shares.

Industrials were led higher on fractional gains among refining, oils, steels and banks and financial institutions.

On index, industrials rose .53 to 206.13, golds .07 to 88.38, base metals .19 to 202.29 and western oils .37 to 97.10. The 11 a.m. volume was 700,000 shares compared with 896,000 at the same time Wednesday.

The senior base metals list was ahead with Falconbridge, Hudson Bay Mining and Smelting, International Nickel Ventures and Noranda all up in the ¼ to ½ range.

Gold trading was weak and sporadic with Dome Mines ½ lower.

In light western oil trading, Pacific Petroleum rose ½ while Home A and Canadian Devonian both slipped five cents.

Industrials moved ahead but speculative issues lost ground Wednesday.

Lake Dufault led the latter down with a drop of 85 cents to $3.30 on a volume of 238,127 shares. Dufault is the Quebec based Norbec field copper prospect which in weeks ago earned in an assay report that about four per cent copper.

Willsey-Coughlan, which owns property adjacent to Dufault, lost three cents at 17 and turned over 189,200 shares.

Industrials rose on the basis of widespread fractional gains among steels, utilities, refining oils and banks and financial institutions. In steels, Dominion Bridge, Atlas, Page - Hersey and Dominion Steel and Dominion Foundries and Steel all had gains as much as ¾, while Algoma was victim of profit-taking. Labrador, Gunnar, Falconbridge and Hudson Bay Mining and Smelting all lost as much as ½ point.

Gold trading was extremely light and western oil trade was weak and sporadic.

STOCK QUOTATIONS

(Stock Quotations Furnished by Barcaay & Crawford)
56 Bridge Street East

Members Toronto Stock Exchange
Belleville Office—Dial WO 8-5581
H. P. Wills, manager.

INDUSTRIALS	MINES & OILS
Abitibi 39¼	Bio Algom 985
Alberta Distilleries 255	Arcadia Nickel 43
Alberta Gas Trunk 34½	Atlantic Coast Copper 118
Algoma Steel 47¼	Campbell Red 1.05
Aluminium 37½	Cdn. Export Gas 145
Atlas Steel 39¼	Cdn. Husky Oil 5¼
Bank of Montreal 70	Cochrane-Dunlop Gold 460
Bk. of Nova Scotia 75¾	Coos. Discovery 205
Bell Telephone 56¾	Cons. Hallwell 43
Brazilian 36¼	Consmer Exp. 510
B.A. Oil 32	Denison 995
B.C. Forest Prod. 13¾	Devon Palmer 53
Canada Cement 27¾	Dome Mines 25¾
Cdn. Breweries 51¼	East Malartic 200
Cdn. Brit. Alum. A. 10	East Sullivan 190
Cdn. Oil 33¾	Faraday 152
Canadian Tire 54¼	Falconbridge 83
CPR 25¾	Frobisher 2015
Cockshutt Plow 13¾	Geco 22
Cons. M & S 23½	Gunnar Mines 800
Cons. Paper 45¾	Hollinger 27
Consumers Gas 31¾	Howey 1.00
Corby's A 18¼	Hud. Bay M. & S. 31¾
Dom. Foundries 85¾	Hudson Bay Oil 14¾
Dominion 11¾	Kerr Addison 816
Dominion Stores 15½	Labrador 250
Dominion Tar 18¾	Lake Shore 280
Ford (US) 107¼	Marilorne 27
Ford "A" 155½	Midcon 2994
Goldfarb 35½	North Goldstream 77
General Dynamics 36¾	New Hone 76
General Motors 51¾	New Mylamaque 36
Great Lakes Paper 18½	Nickel Mid. and Smelt 48
Harding Carpets 13¼	Northern Canada 250
Cdn. Imp. Bank Com. 68½	Norsacque 1.00
Imperial Oil 48¾	Normetal 29
Ind. Acceptance 41¼	Okalta 32
Inter. Nickel 84½	Opemiska 965
Inter. Pipeline 73¾	Pacific Petrol. 10¼
Jockey Club 3.25	Preston Mines 700
Loblaw Cos. "B" 10¾	Prospect Airways 80
Massey Harris 10¾	Prov Gas 208
MacM. B. & Forest 17¾	Quemont 46
Moore Corp. 46¼	Rochwin 14½
Page Hersey Tubes 34¼	Royalite Oil 10¾
A. V. Roe 7	Sherritt Gordon 405
Royal Bk. of Canada 77	Silver Miller 41
Shawinigan Water and Power 25¼	Slocan 110
Seagrams 41¼	Steep Rock 700
Simpson's Ltd. 27¾	Spivanite 38
Steel of Canada 35½	Terk-Hudgeo 155
Toronto Dominion	Triad 175
Traders Finance 55	United Asbestos 625
Trans Canada Pipe 22½	United Keno Hill 111¼
Trans. Mt. Pipe 14¾	United Oils 125
Union Gas Gold	Ventures 1.00
Victoria & Grey 54	Waite Amulet 565
Walkers 54¼	Beth. Copper 120

Forestry Club From County Wins Trophy

The Trent-Metro 4-H Forestry Club from Hastings county won the first prize and trophy at the recent annual competitions held at the Agricultural School at Kemptville. There were 14 competing clubs.

Jack White of Roslin and Archie McKee from Harold were individual honors placing first and second among 28 final competitors.

In the same event Barry Blois and Douglas Green of the Denbigh 4-H Forestry Club also placed high on the list with the Denbigh club representing Lennox and Addington county gaining seventh.

The Tweed branch of the Ontario Department of Lands and Forests notes there are several 4-H forestry clubs in the Tweed district. In all the clubs there are a number of boys and girls with a surprising knowledge of the woods. Almost all of them display a keen interest in planting trees and in conservation matters and in woodlot improvement work.

Each fall the two top members in each club go to Guelph for examinations and province wide competition.

JAPAN FISHERIES

The waters around Hokkaido, most northerly islands of Japan, have long yielded big catches of cod, herring and sardines.

Belleville Livestock

Trade was fairly active on a heavy run of livestock on offer Tuesday, with prices steady to firm on slaughter cattle and strong on choice quality cattle. Calves were steady with considerable pressure on heavy grass calves. Lambs were steady. Fat hogs were lower, weaned pigs and sheats sold steady. Good springers were in very active demand.

Following quotations:

Sales of choice steers 32c to 33c.

Good steers 30c to 32c.

Good heifers 18c to 20c Medium 15c to 17c. Common and canners 8c to 14c.

Good heavy bologna bulls 17c to 18½c. Medium 16c to 17c. Common 13c to 15c.

Choice veal 30c to 32c. Good 27c to 29c. Medium 24c to 26c. Common 20c to 24c. Boners 15c to 18c.

Sales of choice lambs 32c to 34c.

Good lambs 30c to 31c. Heavy sows 15½c to 17½c.

Boars 10c to 11c. Weaned pigs 25c to 31c. Sheep and lambs good.

Good handyweight lambs 18½c to 19c. Common and medium 15c to 18c.

Springers: Good springers $240 to $275 each. Smaller type heifers $165 to $205 each.

Good work horses $140 to 160 each. Meat horses 6c to 7c.

Farmers are reminded to keep in mind the special stock-ers sale this Friday afternoon at 2 o'clock. A good supply of stocker cattle is expected. Make it a date to be on hand at this sale. That's Friday, October 20th, sale starts at 2 o'clock. The Belleville Live-stock Sales co., Ltd.

Korean Child Adopted by Kiwanis Club

Local Kiwanians recently gained a son. They shall probably never be able to speak to him or see him in life but he is their son — a foster son, just the same. The lad is four-year-old Byun Kang Shik of Amercan Air Defence Command sights something on radar screens which gives them cause for concern as planes are "scrambled" for a closer look to prepare for movement toward the enemy. Alerts also are called when the danger of war has intensified and bombers take to the skies periodically as part of air defence.

IS ATOMIC VETERAN

Lapp, 45, is associated with the wartime Manhattan project to develop the first atomic bomb. He later became assistant director of the Argonne National Laboratory at Chicago, government liaison officer between the Atomic Energy Commission and the Americas armed forces on atomic weapons and participated in the 1946 atomic bomb tests at Bikini. That same year he began a four-year stint as scientific consultant to the U.S. defence department on nuclear weapons.

He left Harvard in 1950 to become a consultant physicist in Washington.

Government statements in Ottawa by Prime Minister Diefenbaker, Defence Minister Harkness and former defence minister Pearkes have indicated that such flights have occurred for several years.

The most concise statement on the subject by Mr. Diefenbaker was on March 17, 1950, in the Commons. On subsequent occasions he has referred to what he said then. It was:

"Border air defence and bomber aircraft carrying nuclear weapons over Canada are concerned with the decision to take place only following prior permission from Canada."

These flights are dealt with separately, by specific applications to each flight and not on a blanket authority.

Mr. Diefenbaker also indicated in order to avoid the possibility of accident, and the rules of procedure being followed are unchanged from those which have existed for several years."

AHEAD OF TIMES

Possibilities of the helicopter type of flight were discussed by the versatile Leonardo da Vinci in the 16th century.

TRENTON READERS
MISSED YOUR PAPER?
If your Ontario Intelligencer is not delivered in Trenton by 7.00 p.m. (7.30 on Friday's)
CALL
EX 2-3242
And GOULD'S TAXI will deliver it to you immediately.
This service applies only within Trenton limits

NUCLEAR

(Continued From Page 1)

plosion. And the radioactivity might be carried to the planet area itself.

This was the case when one of the bombers crashed in North Carolina some years ago. Radioactivity was contained to a small area around the plane.

Dr. Lapp described as alert as an emergency occasion when the headquarters of the North American Air Defence Command sights something on radar screens which gives them cause for concern as planes are "scrambled" for a closer look to prepare for movement toward the enemy. Alerts also are called when the danger of war has intensified and bombers take to the skies periodically as part of air defence.

IS ATOMIC VETERAN

Lapp, 45, is associated with the wartime Manhattan project to develop the first atomic bomb. He later became assistant director of the Argonne National Laboratory at Chicago, government liaison officer between the Atomic Energy Commission and the Americas armed forces on atomic weapons and participated in the 1946 atomic bomb tests at Bikini. That same year he began a four-year stint as scientific consultant to the U.S. defence department on nuclear weapons.

He left Harvard in 1950 to become a consultant physicist in Washington.

Police Holding Two Juveniles In Theft Cases

Ontario Provincial Police in Trenton are holding two juvenile girls in connection with a break-in at the Superior Propane Company on the Old Trent Road, Monday night.

The two boys whose ages are given as 12 and 13 are said to have stolen a car at Cardinal, near the Quebec border and driven it to Trenton where it was abandoned.

Police said the two boys stole a car from the RCAF station in Trenton yesterday and after being picked up by police were released in the Children's Aid Society Home on Moira Street, where they escaped sometime Wednesday night.

Provincial Police Constable I. Tuckess apprehended the boys this morning as they slept in a cottage at Potter's Bayshore camp and cabins, about a quarter mile west of Superior Propane.

It is understood they had stolen a quantity of money and other articles from the gas company Monday night.

Their names are being withheld.

Charles Bonter Dies in Hospital, Ill Long Time

Kenneth Charles Bonter, owner and manager of the Marble Products, Ltd. of Belleville, brilliant flyer and prisoner of war in the Second Great Conflict, died in the Belleville General Hospital early this Thursday morning after being a patient for the past ten days. He has been in failing health for the past two years, due principally to war wounds.

Mr. Bonter was born in Lacey, Saskatchewan, 48 years ago, being the son of Mrs. Helena Bonter and the late George S. Bonter and has been a resident of this city since his return from overseas. Four months ago he moved with his mother to Madoc, where he could be closer to the scene of his operations.

He enlisted with the RCAF in 1940 and took his basic training in Trenton and received his wings the next year. Proceeding overseas in 1942 he was shot down he was severely wounded and underwent many operations both overseas and in this country but he bore his ailment with fortitude.

EXCELLENT CURLER

In his social life he enjoyed the friendship of a wide circle. His hobby was curling and he was a charter and enthusiastic member of the Quinte Curling Club. He was ever ready to instruct the new members in the art of curling and his competition was a tough contender. In the club house he was affable and friendly and he will be sadly missed. He was also a member of the Quinte Golf and Country Club and the Quinte Yacht Club.

Charlie Bonter liked to be among friends and they were legion in the parts of the Quinte district. In his business he enjoyed a wide clientele and he was a successful executor. Many of the buildings in the province are finished in stone from his quarries.

He was a member of the United Church.

Mr. Bonter who never married, is survived by his mother, Mrs. Helena Bonter, the former Helena Langmaid and two sisters, Mrs. William (Muriel) Wallis of Port Colborne and Mrs. Wilfrid (Dorothy) McKeown of Burlington. His father the former George S. Bonter died a short time ago.

The funeral will be held on Saturday afternoon from the Bush Funeral Home with interment in Belleville cemetery.

Phillippines President Dies

MANILA (AP) — Sergio Osmena, 83, president of the Philippines after the second World War, died today of heart and kidney ailments.

Osmena had been ailing for months and was transferred to the Philippine General Hospital here a few hours after President Manuel Quezon died of tuberculosis lodged at nine Japan occupied Philippines.

KIWANIAN'S FOSTER SON — Above is Byun Kang Shik, four-year-old Korean lad, who has been adopted by the local Kiwanis Club. He is shown standing in front of the home occupied by his sister, younger brother, widowed mother, aunt and bedridden uncle, on the outskirts of Pusan and ranks for 80 cents a month.

E. T. "Ted" Atherton, manager of the Ontario Chamber of Commerce, was the speaker at last night's dinner meeting of the Trenton Chamber. Mr. Atherton is shown third from the left, chatting with Mayor James MacDonald of Trenton, Group Captain C. R. Thompson, Commanding Officer at No. 6 Repair Depot, Trenton, and, on the right, Harold Pearce, president of the Trenton chamber.

Trenton News

By EULA BONTER—Phone 3-3288

C of C Called Grass Roots Bulwark Against 'State-ism'

TRENTON — "The Chamber of Commerce is a grass roots bulwark against 'state-ism' in all its ramifications." This statement was made yesterday by E. T. Atherton, manager of the Ontario Chamber of Commerce, speaking to more than 100 Trenton citizens at a meeting of the Trenton Country Club. He said that Ontario government looked upon the chamber as a non-partisan group which reflected the thinking of businessmen and women throughout the province.

Mr. Atherton said that in order to maintain a healthy atmosphere in any community, businessmen and professional men, heads of municipal government and heads of industry must work together in harmony and that a chamber of commerce could bring about co-operation between these various groups.

"One cold, hard fact remains," said the speaker. "Any chamber has as much influence as the interest of the community want it to have. There must be a collective, voluntary effort to put the chamber across in your community. It is only that result can be accomplished by co-operative effort that by individual action a chamber can promote the general welfare of the community."

Mr. Atherton said that the retail group of the community benefited more than any other group from chamber activities but that industry should also be interested in the chamber because the well-being of any industry is a direct reference on the progress of industry.

VARIED INTERESTS

Mr. Atherton said that the 250 chambers across the province were vitally interested in the education of Ontario's children, highway programs, conservation of natural resources in the province and, in fact, in everything affecting the well-being of Ontario residents.

He said that the Ontario chamber had a very great interest in the Trent-Severn Waterway and that a standing committee had been appointed to deal with the development of the waterway.

Mr. Atherton became interested in chamber activities following a 27-year-career with the RCAF and later with the RCAF. He served as chief administrative officer at the RCAF Station, Trenton, for a year.

Mayor James Macnaab welcomed the distinguished visitors to the dinner. He said that Trenton needed a chamber of commerce to assist town council in "put the town on the map".

'FORGOTTEN TOWN'

"Other towns along the line have had attention from both the provincial and federal governments" said the mayor. "Trenton is the forgotten town. The chamber can help us attain what we're after from both governments. If you want to get ahead, join the chamber".

Guests were also welcomed by Harold Pearce, president of the Trenton chamber. Mr. Pearce outlined the accomplishments and future plans of the chamber stating that in a recent membership campaign, 35 new members had been added to the chamber's membership list. Mr. Pearce urged his listeners to get out and all the chamber in order to make Trenton "the best town in Canada".

Head table guests included Group Captain C. R. Thompson, Commanding Officer at No. 6 Repair Depot. Mr. and Mrs. Walter Lychine, Mr. and Mrs. Donald McPherson, Mr. and Mrs. Ben Kroexe, Mr. and Mrs. Ed Linton, and Mrs. D. J. MacDonald.

Following the dinner, the Trenton chamber executive, Steve Chona and his Bata Blue Stars.

ANCIENT SITE

JERUSALEM, Israeli Sector (AP)—The remains of a 3,000-year-old settlement have been located near the collective village of En Gev on the eastern shore of the Sea of Galilee, officials said.

Three Burglaries Occur at Brighton

TRENTON — RCMP cyclic at Brighton report that they are continuing investigation into three break-ins in the village Monday night. Entry in each case was gained by breaking windows.

Short Council Session Held

DESERONTO — Town council held a brief session at their regular meeting on Monday night in the town hall.

Two by-laws were passed, one set the election date for the town of Deseronto for December 4th and the nominations will be held on November 24th. The polling booths will be at William Woods' in the east end, the town hall for Centre Ward, and at Mrs. Irene Gartland's and Franklin Tinnary's for the west end.

The mayor reported that test will be made of the water in the vicinity of Foresters' Island to see if it would be better for town use than that at the eastern end of the bay.

The Public Utilities advised council that they were ordering a new modern pressure control system for the town water supply so that there should be no recurrence of the low water of which council complained at their last meeting.

The Library Board advised council that some repairs were needed to the floor of the library. The matter was referred to the property committee for their action.

Councillor Howard reported that a new heating system was needed for the town hall and the matter was left in his hands to investigate and report at the next meeting. It seems that the oil stove now used to heat the cells is in very bad shape and not in a condition to be used.

One other by-law was passed to issue a deed for a small parcel of land to A. E. Burley.

SPECIAL PURCHASE!!
MEN'S FALL SLACKS
FRIDAY AND SATURDAY ONLY
75 pair Rayon Flannel Trousers some with self belt. Shades of Charcoal Grey, Brown and Green tones. Sizes 30 to 42. Reg. 9.95.
$7.95
2 PAIR 15.00 — CUFFS FREE
75 pair all wool flannel worsted trousers — shades of Grey, Charcoal, Green, Brown. Sizes 30 to 42. Reg. value 16.95.
$12.95
CUFFS FREE
WALKERS
MEN'S & BOYS WEAR
280 FRONT STREET
DIAL WO 2-4039

THE ONTARIO INTELLIGENCER
Ontario Established 1842 — Intelligencer 1857
Published Daily by
THE ONTARIO INTELLIGENCER LIMITED
Belleville, Ontario, Canada

Subscription Rates:
By carrier in the city each week 25c
By mail in Canada $10.00 per year; 6 months $5.00.
To U.S.A. $12.00 per year
By mail to U.S.A. $12.00 per year
Authorized as second class mail for the P.O. Dept., Ottawa and for payment of postage in cash.
Member of The Canadian Daily Newspapers Association; Member of The Canadian Press and The Audit Bureau of Circulations.

Communist Editorials Reprinted

What great Canadian daily newspaper regularly reproduces editorials from communist newspapers, from Moscow's Pravda, from London's Daily Worker and from Toronto's Canadian Tribune?

The Vancouver Sun.

Opposite the editorial page, the Sun presents a page which alternates between book reviews and the reproduction of editorials from other newspapers. Editorials reprinted often include those from communist newspapers, as well as frequent editorials or articles from such left-wing publications as the New Republic or the New Statesman.

Little trace of radicalism can be found on the Sun's own editorial page. It is by no means wishy-washy in its editorial policies—indeed it generally has a hard-hitting, fighting policy—but its favorite targets are Premier W. A. C. Bennett's Social Credit Government of British Columbia and the publicly-owned Canadian Broadcasting Corporation and Trans-Canada Airlines.

Politically the Sun favors the Liberals, but liberalism is not an adequate or accurate description of the philosophy of the page opposite the editorial page. Some of the printed editorials are liberal in their viewpoint, but others, like those from the communist papers, are much further to the left. The Sun also sometimes republishes extreme right-wing articles. If there is method behind the Sun's madness, it appears to be to present viewpoints which the average Vancouver citizen is unlikely to read in other periodicals he customarily buys.

Could it be that the high percentage of English-born residents in British Columbia, and the retention of certain British attitudes—another favorite target of the Sun—through the talented pencil of its noted cartoonist Len Norris—is a partial explanation of this apparent determination to present all sides of controversial questions?

Must Encourage Employment

Walter L. Gordon, economics adviser to Liberal leader Lester B. Pearson, has suggested easing some taxes to stimulate industry. Basically the aim would be to increase employment. Mr. Gordon suggests lower tax rates for new or increased export business or for locating establishments in depressed areas.

Another field in which lower taxation might be considered would be in industries in which there is a high level of employees, in relationship to the value of the factory's output.

It has been fashionable to applaud the present trend towards automation as just another phase of the reliance on the machine which has released man from drudgery and poverty. However, experts are now warning that this is a dangerous over-simplification. While, in the past, the use of more and more machinery has produced a demand for manpower which more than offset the number of employees these machines have replaced, modern automatic machines are doing the work of so many men that a continuation of this trend cannot reasonably be expected. In other words, as in the fields where so many factories were idle, we are once again facing a situation in which our ability to produce is not matched by our ability to distribute the goods produced.

Other things being equal, preference ought to be given, for some time at least, to those industries which do the most to aid in the distribution of goods, by paying out a large share of their production costs for labor. There will be instances where such a policy would not be feasible—industries in which only the use of automatic machinery will make it possible to compete with goods produced by cheap foreign labor. But in other instances even minor tax concessions might retard the replacement of men by machines, giving us a badly-needed breathing space in which to adjust our economy to the new age of automation.

Science and the Past

The past is worthy of respect: it represents the best that able minds could achieve. But because we have the advantage of their labors, we ought to be able to go further and do better.

We may add to the structure; we may remodel it here and there; inevitably we must change it. But to suggest that we throw it away is not merely wasteful but absurd. Science is never static, but, contrary to general belief, it is never revolutionary. Inevitably and always it is evolutionary. I wish society were equally balanced in its attitude to past and future.—Michael Swann, Professor of Natural History at Edinburgh University.

Strictly Personal

Sydney's New Translation of Golden Rule

By SYDNEY J. HARRIS

Purely Personal Prejudices:

All of us, in private life, golden rule, but what most of us really practice is the gold-plated rule: "Do unto others what you think they would like to do unto you if they had the chance."

The real test of character is not so much being able to keep a secret as it is when the secret is finally out, to refrain from the statement that you knew it all along.

The chief difference between infatuation and love is that the former is built on a myth and cannot survive the disappointments of reality, whereas the latter changes and develops to accomodate itself to the inevitable disappointments of the morning after.

There is something condescending and unemployed toward the public in the fact that stores persist in offering nevertheless at 59.95 or 98.50, instead of at round numbers such as 60 or 100. It is as though really want to be helpful, why not offer merchandise at a sum that, when sales tax is added to it, will make a round number, thus relieving us of tedious transactions with small change?

My fondest quote of the summer came from the Speech of the House of Lords, when the question of Commonwealth Chatterley's Lover" came up. Said she: "I wouldn't object to my wife reading it. I wouldn't even object to my children reading it. But I certainly wouldn't want my game-keeper to read it."

Another snicker in the world is caused by busy fools than by scoundrels.

Nothing is so infuriating as the calmness of an adversary during an argument.

All children have a natural appetite for learning, and an instinctive reverence to being taught; and this paradox is what makes teaching so fascinating and frustrating a profession.

A man who censures himself before others is really, in an oblique way, praising himself for his self-honesty.

The conditions of passions may be, as Spinoza argued suggested, the only reliable ones for the human race, but most people act on the premises of passions, not on their conclusions.

Those who pride themselves for being able to perceive precisely people eventually get to the point where they don't see the people at all, and take the vices and inadequacies for the whole personality.

Ears Do Not Work Alike

Detroit Free Press

English educators have trapped an unwary group of five-year-olds and are teaching them a spelling system which supposedly is perfectly phonetic: the sound of the spoken word.

What's pot explained is how one decides that a word sounds like. Ears don't all register alike, and hence sounds don't all come out of mouths alike.

For instance outlanders insist that Americans who visit Britain say draw when they mean drawer. A discussion of the subject will be reported in a court for the County of Hastings.

"Why do you people say draw when you mean drawer?"

"But we do say draw!"

"Yeh, draw. But the word is drawer!"

"So what did I say? Draw didn't I? How do you saw it?"

"Drawer!"

"That's just what I said — draw."

Or, as the saying goes, who's on first? We're altogether too busy to set up an expedition to rescue those English lots, but somebody certainly should.

STRENGTH FOR THE DAY

DR. EARL L. DOUGLASS

GIVING ONESELF

Many people, when they read in the pages of a large gift to charity, or of the efforts to raise funds for a good cause, say to themselves, "That's all very well, but I don't have any extra money, so how can I help others?" And probably that ends their charitable responses. However, there are at least a few people who would really like to give to others, but lack money. Here are some ways to give.

First, give blood to your local blood bank. In most communities, the Red Cross or the local hospital has regular times for donating blood. Blood is urgently needed now and for those who need it, nothing else will do. Most healthy people can give blood three or four times a year without any ill effects whatsoever.

Second, perform some regular duty in your church — ushering, teaching, caring for children — if does not matter what, if it is work that is needed. Do the job well.

Third, take part in some or like helping with a boys' or girls' club, working for (not just going to meetings) the PTA, or being active in a civic better. ment group.

Fourth, pay frequent kind attention to someone in your neighborhood who needs a friend.

If you perform these services faithfully, you will be one of the happiest givers in your community. . .

OFF THE RECORD

By Ed Reed

"I wouldn't have Harvey's job . . ."

LOOKING BACKWARDS

GLEANINGS FROM OUR FILES OF BYGONE YEARS

20 YEARS AGO

October 19th, 1941

Graduates of Queen's University, many of whom live in this district, will be interested in the Queen's Supplement to the Kingston Whig-Standard published on Thursday to mark the 100th anniversary of the University, now being celebrated. The edition gives a complete history of Queen's since its foundation in 1841 with special articles by members of the Whig-Standard staff and numerous addresses on the century of education at that University.

In keeping with his subject, 'Agriculture', Mr. H. L. Fair, agricultural representative for Hastings County, dealt interestingly with cheese produc-, tion, showing that the county which had seventy-five thousand cows, was leading in cheese production this year. There are 94 cheese factories in operation of the twenty-four township comprising the county. Data took top honors from male entants in the International ploughing matches held near Peterborough Oct. Competing against a field of 10 boys, Frances Medillion, 17, of Beaverton Ont, came first in a tractor plowing competition. Using a John Deer of only two horses, Doreen Seeney of Ida, Ont., came first in the 16-and-under age class.

Dr. J. Semple and Mr. H. W. Ackerman are in Kingston today attending Special Convocation of Queen's University Centenary Celebration.

30 YEARS AGO

October 19th, 1931

Mrs. M. G. Ekert of Trenton is the guest of Mr. and Mrs. A. C. Campbell.

Mr. Ed Treacy, and little daughter Bernice, have returned to Niagara Falls after spending a few days with his father and other friends on North Front Street

Miss Martha Bininger of Foundry Street celebrated her 82nd anniversary of her birthday on September 19th, and received congratulations and good wishes of many friends. Miss Martha Bininger, who resides with her has enjoyed fair health for years.

Dr. Harold E. Welsh of Tyendinaga township has been appointed a coroner for the County of Hastings.

40 YEARS AGO

October 19th, 1921

A basketball league is being formed here, with the following six teams: Grand Trunk, Tiger Tire, K. V. A., Bankers, Baker-Taplin, and All-Stars. All games will be played at the Y.M.C.A. gymnasium.

Alfred R. Symons and W. G. Elliott tied with a score of 67 in the weekly shoot at the Belleville Gun Club.

Mr. T. H. Thompson of Madoc, ex-M.P.P. for East Hastings, was in town today.

Mayor Charles Hearns and a number of citizens met the second lodge of the Woodmen of the World, visited the Napanee lodge on the other night.

50 YEARS AGO

October 19th, 1911

Lieut.-Col. Thomas Stewart has retired as commanding officer of the 15th Regiment and will be succeeded by Major Lorne Marsh. Lieut. Col. Stewart has been associated with the regiment for seventeen years, from captain to lieutenant-colonel in command. The armouries was built and the regiment was increased from six to eight companies.

Mr. F. E. Dingmese, physical director of the Y.M.C.A. here is spending today in Peterborough.

Mr. and Mrs. Duke Roberts of Winnipeg are visiting Mrs. Roberts' sister, Mr. (Dr.) Gilbert in this city.

New Weapon for Police

United Kingdom Information Service

A bloodstain the size of a pinhead may be enough to convict a murder. It may also prove his innocence.

The new development, which will be tried out in crime laboratories in the United States and Canada in coming months, could help to decide the fate of a man's life.

It could also mean, for example, that a murderer with a speck of blood on his clothes of the same group as the victim may not be convicted on the weight of the evidence. Alternatively, it could show that the murderer is not in partnership with the crime and, perhaps, eliminate a suspect from the inquiries.

Two British researchers, Dr. Barbara Dodd, lecturer in Forensic Medicine at the London Hospital Medical College, and Dr. Robin A. Coombs, Cambridge biologist at the Department of Pathology, University of Cambridge, have published the results of their findings for examination by the study . . .

The basis of a grouping test on fresh blood is the agglutination, or sticking together, of red blood cells by a specific anti-serum." In a bloodstain these cells are left to break up and damaged and can no longer be used in the agglutination or grouping test. The standard method of examining bloodstains is a chemical process requiring a substantial stain.

In the new test a speck of blood will do. Minute fibres of stained cloth are teased out, sensitised with the anti-serum and observed either to attract, or not, the fresh individual red cells from the laboratory.

. . .

Dr. Dodd describes the new method as "a very elegant technique, which works extremely prettily." She does not expect it necessarily to replace the standard method, effective with most stains, but values it as an additional weapon in the armory of crime laboratory technique. "Forensic scientists are always looking for more sensitive ways of testing smaller and still smaller stains that come to them for examination," she says. "And this will be a measure of their success is the extent to which they may help to remove doubt in conviction cases. We are hopeful this may make some small contribution."

Top British crime experts are most enthusiastic. Dr. Francis E. Camps, the Home Office pathologist who has figured in many famous murder trials, believes that it will be a great aid to detection.

Scotland Yard is submitting the method to its own exhaustive tests. One forensic expert there says that it offers "great opportunities" in murder or assault cases.

. . .

It has already been employed on one British murder case — unofficially. Dr. Dodd obtained the blood of a man convicted of murdering a friend. In an attempt to remove bloodstains the trousers had been washed in a detergent, but the dark grey man with the pinstripe still left below the knee. Fibres were teased out under the microscope and the blood was found to be identical with that of the victim.

Dr. Dodd will continue with the development. Her immediate aim is improving the technique with special application to old bloodstains. With this in mind, she is now embarking on an experiment of preserving blood in which she hopes to get a bloodstained scraping from the ear. Scientists in the Home Office Forensic Laboratory at Lyver of London — which goes back to the 19th century. Using either method, would-be murderers everywhere had better look out.

Golf Course Gets Subsidy

Niagara Falls Review

Golf, it has been said, is Scotland's gift to the world. An old saw and story has it that in the years of a caddy at St. Andrews named Lang Willie, who was teaching a wealthy patron the university the rudiments of the noble game. The professor was not a promising pupil, despite the exasperation of the patient Willie. Finally, at the end of Willie's patience pawned out, he expressed himself thus: "Ah see Professor, as long as ye are learning Greek at the College Latin and Greek it is easy work, but when ye come to play golf ye have nae a beid."

Maybe it does take a head to master the intricacies of the game, but there is an American down in Florida, a man who is going his head to help the finances of his golf course by government expense. It seems that the Blair golf course has taken fourteen years to get roots and milk production and turned a profit. That qualifies it for a Government subsidy under the United States feed grain program. It has received an advance payment of $235.99 was received by the club treasurer. It is expected that a slightly larger and final payment will be forthcoming. The club qualified for the payment since it converted into fairways former land that had been used to produce feed-grain, by seeding it to blue grass and white clover.

It would do the heart of the Scot good, who took the game from the game of golf, to learn that an American club legally made, and the money came at the same time from the Government. However easier it may be for the golfer to hunt for sliced and hooked balls in clover instead amongst corn, it does seem rough on the taxpayer to have to subsidize a golf course that is not producing feed grain.

To Your Good Health

Do Not Worry About Floaters In the Eye

By Joseph G. Meisner, M.D.

I frequently receive letters asking about "vitreous floaters" in the eye — those little spots that seem to drift around in the field of vision.

Not exactly black spots, not exactly blank spots, but just tiny spots. They don't hurt. They don't itch. From the standpoint of feeling, they might as well not be there.

And from the standpoint of vision, they don't make much either. They're just tiny little spots, often just a single one, and that's all. They aren't big enough to interfere with seeing things, or even reading.

All the same, we wonder what they are, and whether they'll get worse, and whether they are a sign that we are going blind which we may not see for that wider area is impaired. (It won't.)

Take today's letter on the subject:

• • •

"Dear Doctor: Please advise if there is any cure for a 'vitreous floaters' in the eye.

"All the leading specialists of the Middle West say there is no remedy . . . so I'm told.

I'll add that specialists of the North, East, West, and South agree.

People who have this trouble for it's really nothing more than trouble — usually do a certain amount of logical experimenting, such as blinking the eyes, shifting them suddenly from side to side to see whether the spot or spots seem to move, or trying to focus the eyes on something to one side of the spots etc.

The deceitful little spots seem to have a habit of staying in the same position, more or less, despite how much they bounce.

Sometimes they disappear.

Sometimes we get interested in whatever we are looking at, and forget all about them. Until we happen to notice them again. Ah, well, that's us! That's people!

These "floaters" are changes which occur in the vitreous (liquid interior) portion of the eye as we grow older. That is, they may or they may not.

They are a nuisance if you worry about them; otherwise they don't amount to a hill of beans.

There's one exception to what I've said: Occasionally — which means not very often — the floaters may be related to some inflammation in the eye, in which case treatment is necessary.

But if that's the situation, then there will be some indication other than just the floaters, to indicate that the eye is inflamed.

• • •

"Dear Dr. Meisner: Is it true or false that the Bible says that not canning tomatoes during one's mentioned period because they will spoil? My husband and mother-in-law, plus others swear to it. — J. J."

An old wives' tale. Next year try it and see. But don't try to convince your relatives. Just convince yourself, and leave them with their fairy belief. You can't change 'em. You'd just make 'em mad.

• • •

"You—Can Stop Sinus Trouble" is the title of my booklet explaining what sinus trouble really is, and encouraging you to overcome it by learning about it. For a copy write Dr. Meisner in care of The Chicago Sun-Times Syndicate, P. O. Box 158, Dundee, Ill., enclosing a long, self-addressed, unstamped envelope and 15c in coin to cover handling and postage.

Sometimes they disappear.

TODAY'S TALK

By GEORGE MATTHEW ADAMS

THOSE WHO DARE

There is always someone seeking ahead looking over the ground and planning something unusual and far reaching.

Call such a one pioneer, leader, man of vision, the name doesn't matter. The marvelous thing is that it is that such a man is able to get others, great masses, to follow him and do with him the impossible.

It is easy to do a difficult task as long as it is carefully planned out in the first place.

Most of us are good dreamers but the daring man with the daring mind who goes ahead and writes his thoughts into realities is really the great man in human life.

No matter where you look, you will see the results of one man's daring and faith

It is not to do an unusual thing, do something that you have never done before — something that you would like to do, and then be the boy who did it.

Daring does are those who take responsibility and then ride right along with it, without a word of complaint.

It's a good thing to decide to do something that seems far beyond your ability or power to achieve.

Interest keeps us live and full of desire and curiosity. Our incentive as a mother might warn her baby with evil presents incentive is impossible without interest. And interest is what keeps us strong and unafraid.

Dare! You will surprise yourself. After all, this is a what raises one man or woman above another—daring into new fields.

THE PACKSACK

By GREGORY CLARK

Two or three of my sporting acquaintances are going a flock of grouse shooting this fall for the reason that their wives will no longer consent to shoot and cook the products of the hunt. And what is more, they are finding it harder and harder to induce friends to accept ravenous of game with any real enthusiasm.

"It's all the fault of the supermarkets," says one of the

an American club legally made, and the money came at the same time from the Government. However easier it may be for the golfer to hunt for sliced and hooked balls in clover instead amongst corn, it does seem rough on the taxpayer to have to subsidize a golf course that is not producing feed grain.

SCOTT'S SCRAP BOOK

By R. J. SCOTT

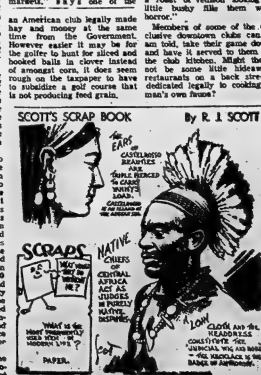

REJECTS

(Continued From Page 1)

United Nations General Assembly's special political committee as pressure grew in the UN for a move aimed at heading off Russia's plan to explode history's biggest bomb blast.

Tsarapkin, bitterly critical of the Canadian resolution which is sponsored by 36 other countries, said the Soviet Union was forced to resume nuclear tests because of what he claimed were Western preparations for war.

Although Soviet Premier Khrushchev said the Russian tests would end at the close of this month, Tsarapkin seemed to indicate further tests in the future by saying that such tests cannot be abandoned by Russia until the Western powers agree to general and complete disarmament.

The Soviet spokesman repeatedly charged that Canada's initiative on radiation was politically inspired against the Soviet Union under the guise of scientific effort.

He is as is the main struggle over nuclear tests continued today in the assembly's 101 - member special political committee, where the Soviet Union suffered procedural defeats Wednesday night over the order in which debate should be conducted.

On the scientific front, Canada was leading a campaign in another 101-member committee — the special political — for a world - wide investigation of atomic radiation resulting from nuclear and other causes.

The Canadian resolution is co-sponsored by 34 other countries.

Although it emphasizes the committee was political and in the other scientific, speaking in both chambers, referred Wednesday to Soviet Premier Khrushchev's statement that the intention to explode a bomb equal to 50 million tons of TNT.

External Affairs Minister Howard Green of Canada, who came to UN headquarters in New York Wednesday night, said his attitude, speaking to the radiation resolution, now hearing a vote.

In the meantime, "we are considering the burning of the regard to the 30-megaton test," Green told a reporter. The Soviet embassy in Ottawa Wednesday rejected a CanaDian protest about the bomb on the ground it was a domestic matter.

The United States has appealed to Russia not to explode the bomb and Sweden urged the against 36 Wednesday during debate on the Canadian radiation proposal. Green indicated before leaving Ottawa his government was blocked out efforts forward a UN resolution asking Russia not to carry out its plan.

Japan, meanwhile, was reported to consider cost support for "marrying" two nuclear propose ale now before the political committee. These are an Indian resolution for a revival of the moratorium on bomb tests, without any reference to control, and an Anglo - American draft treaty calling for the prohibition of tests under effective international control.

Some diplomats said that if a way could be found of merging the two, the committee could act with comparative speed. This would bring pressure on Russia to cancel its plan to explode the bomb at the end of October.

In a complicated series of votes, the committee Wednesday night overrode opposition by the Soviet Union and India to a simultaneous consideration of the two proposals. With Canada as one of the sponsors of simultaneous debate, the measure passed 54 to 33 with 31 abstentions. Also - Asian countries accounting for most of the abstentions.

The Soviet Union has been urging that the nuclear question be merged in overall debate of general and complete disarmament but did not press for a vote, apparently conceding it would not get a majority in the committee which has been bogged down in a procedural tangle for days.

Minor Accident At Intersection

TWEED — A minor accident occurred at Metcalfe and Jamieson Streets on Tuesday afternoon at about 4:00 p.m. A car driven by Robert Alton, 17, of Tweed drove into the side of the Crown Cleaners' truck driven by Sam Jones. Both vehicles were going in the same direction and it is still under investigation as to the cause of the accident. Mr. Jones was not too seriously hurt.

In Magistrate's Court Norman Salmon, 18, was convicted of careless driving. He was fined $20, and court costs amounting to $29.50 and his licence suspended for three months.

Mrs. Nancy Juby, of Tweed was convicted in Magistrate's Court, Madoc on Monday of impaired driving. She was fined $100 and her license suspended for three months.

O.S.D. WINS AWARD — Shown above during the presentation ceremony held at the senior school of the Ontario School for the Deaf yesterday noon are (left to right): Sgt. Ralph Blatchford, safety officer for the Belleville Police Department; Miss Jean Shaw, who received the award on behalf of the students and Kiwanian John Trafford and fellow club member Leo McKee, of the club's safety committee.

Senior Citizens Will Be Hosts To Trenton Club

The semi-monthly meeting of the Belleville Senior Citizens' Club was held in the Recreation Rooms on Wednesday evening.

The meeting was opened by the president, Mr. C. S. Hyde, with the National Anthem and the club theme song, with Mrs. Shirley at the piano. The president read a letter from the secretary of the Trenton Senior Citizens' Club, gratefully accepting the invitation of the Belleville club to be guests of the Belleville club at the next regular meeting on November 1st, which will take the form of a Hallowe'en party with all appropriate appurtenances. He also read a letter from the secretary of the United Senior Citizens' Club of Ontario stating that he would visit the Belleville club on Wednesday, November 15th next, to outline the aims and objectives of the United Senior Citizens' Club of Ontario.

Several members were reported ill and will be remembered in the usual manner.

Mr. Dutton, a representative of the Recreation Branch of the Department of Education, was present as a guest and spoke briefly, congratulating Belleville on their splendid efforts and outlining suggestions for future activity. He was introduced by Mr. Don Maddocks, local representative, and graciously thanked by Mr. Lloyd Doran and the president.

Several new members were received, bringing the total enrollment up to the one hundred mark. One new member, an old school mate of the president, is an ardent fisherman, in the person of Mr. Frank Allen.

A committee met after adjournment to complete some arrangements for a visit to Trenton club members and to complete some arrangements in regard to the club's participation in the annual Bath Tag Day.

The remainder of the evening was enjoyed by all with the playing of euchre under direction of Mr. Jas. Doyle and Mr. Jack White.

Winners of the euchre were: ladies' first, Mrs. Reid; ladies' second, a tie divided to Mrs. Jas. Doyle and Mrs. H. Taylor; men's first, Dr. Dutton; men's second, Fred Cook, and winner of the door prize was Mrs. Harold White.

Refreshments were served and the meeting adjourned in the usual manner.

Your United Appeal

Your interest in child welfare can be expressed by contributing generously to the Belleville United Appeal.

Your local Children's Aid Society is but the organized expression of the community's concern for children — concern that no child shall be mistreated or remain neglected.

GAS KILLS BROTHERS

MILWAUKEE (AP)—Carbon monoxide seeping from a faulty furnace pipe was blamed for the deaths Wednesday of three elderly bachelor brothers whose bodies were found in their home. The brothers, Frank Gosetto, 70, Gustave, 68, and Henry, 66, probably died Monday, county Medical Examiner Joseph Lacombe said.

OSD Junior, Senior Schools Receive Plaques for Safety

Yesterday a double presentation took place at the Ontario School for the Deaf. Both the junior and senior schools received plaques from the local Kiwanis Club in recognition of the students' having had no accident-free year and for their observance of proper safety rules during the 1960 to 1961 operating period.

Over 500 students are involved in the Elmer Safety program at the OSD, which, incidently is the first school for the deaf in North America to take part in this program. A program is quite active throughout the public school system and proper safety practices are promoted locally through the Kiwanis Club and the safety division of the Belleville City Police, represented by Sgt. Ralph Blatchford.

The OSD students, however, differ from those at other schools due to the fact that their safe conduct and behavior is marked on a 365-day year basis rather than the regular 10-month year which regular public schools operate under. Hence their achievement requires a bit more effort.

The ceremony in the junior school took place first with Leo McKee of the Kiwanis Club making the presentation to student Robert Cundy. Sgt. Blatchford complimented the pupils on their fine effort and urged them to keep up the good record they had started.

At the senior school student Jean Shaw received its plaque from Kiwanian John Trafford. In their congratulations from Mayor A. McLean Haig and Sgt. Blatchford, both who also complimented the senior school students on having set a good example for the junior school. It was explained that for each additional accident-free year a bar would be presented to be added to the plaque.

Mr. Don Kennedy, vice principal of the OSD, was also present for the presentations and introduced the visitors.

Quinte Figure Skating Division Plans Bigger and Better Season

For many years now the figure-skating section of the Quinte Skating and Tennis Club has been doing a yeoman community service in the instruction of young and not-so young residents of the city and district.

For many seasons it struggled against weather and other hazards on its natural ice open-air rink on Coleman St. At that it achieved a large modicum of success.

Five years ago it made arrangements with the Memorial Centre Board of Directors to instal refrigeration, skating sessions and the production of its ice, and enabled the club to hold definite time schedules.

Dr. W. B. Beattie, the 1961-62 president of the club, has announced that the skating season opens in Memorial Arena on Monday, Oct. 23.

Skating sessions will be held each Monday, Thursday and Saturday (even 4.30 to 7.45 p.m.

The club professionals this season will be the popular Paul Tatton, who was the senior pro last season. Mr. Tatton hails from North Bay, but now makes his residence in this city. The junior professional is Mrs. Bonny Boundy of Port Hope, an accomplished skater and "dancer."

Dr. Beattie says the club will inaugurate a free system of instruction this year.

NEW SYSTEM DEVISED

It is known as the "Star-Test" system in which preliminary skaters are grouped according to their ability, and are taught in groups. figure and free-skating.

"Star" says Dr. Beattie, "allows children to progress at their own rate of proficiency and advance from one star group to the next. This allows for instruction for even the youngest skaters."

The club under this year is sponsoring a pre-school skating program with sessions, initially scheduled for Tuesday afternoons. This program is slated to start on October 31.

The pre-school skating sessions will be under the supervision of Mr. Tatton, who will give group instruction to the children.

Plans for the club's annual ice spectacular are in the process of formation. The event is slated to be held some time during the latter part of March. It is also said that for the first the club has planned a party for members at Memorial Arena Saturday afternoon from two to four p.m.

SALE

OUR 10th ANNIVERSARY SALE CONTINUES

BUT HURRY . . .

SALE ENDS SAT. NIGHT

OCTOBER 21st.

20% OFF ALL MERCHANDISE

Shop Now and Really Save!

DYBLE'S LEATHER GOODS

196 FRONT STREET BELLEVILLE

G. S. Martin Heads Quinte Conference Men

"Push Out Now" was the theme of three addresses delivered by Dr. Elisa Andrews at the 5th annual Quinte Conference of Men of the United Church held at Elim Church, Pigeon Lake, last weekend. Dr. Andrews is Professor of Theological College at Queen's University. The conference was attended by 160 men from the Bay of Quinte Conference.

At the annual meeting of Conference Men, G. S. Martin, Belleville, was elected president. Eric Whitley, Peterborough, was elected vice-president. Tom Scott, Oshawa, was re-elected secretary of the Th annual conference to be held in 1962 at Elim Lodge.

"New Ministries for New Times" was the subject of a panel discussion led by Rev William N Blackmore, Toronto. Panel members were Miss Wilma Thomas, Miss Audrey McKim and Rev. E. J. Kersey of Toronto and Jack Pearce of Ottawa. The panel outlined the field of church vocations in which there is an urgent need for recruitment.

The program included four workshops: Men's and Boys' Work, Missionary and Maintenance, Leadership Education in the Local Church and What Does a United Church Man Believe?

G. S. Martin, Belleville, was in charge of thirteen discussion groups dealing with points and questions raised by the Guest speaker Dr. Andrews.

Members of the conference committee were: Gene Bacon, Bloomfield; Tom Coon, Jack Naish, Quirt McKinnon, Ashton Fife, Rev. Don Elmhirst, A. G. Hubbs, Peterborough; Jack Donovan, Gerry Jones and Jack Peters, Gananoque; Fred McIndoe, Kingston; S. Robb, G. S. Martin and Murray Hall, Belleville; Don Rose, Campbellford; Felix Constatas, Batawa; Don Williams, Stirling; Tom Scott, Oshawa and Phil. Spence, Toronto.

Rev. A. Haig, Principal of Albert College, Belleville, assisted in the conference.

ed the Sunday morning communion service.

Let's Trade SKATES

$3.00 Allowance

FOR YOUR OLD SKATES ON A NEW PAIR OF

C.C.M. Matched Sets

COOKE'S KEYS & BICYCLES

WO 2-3579 142 Front St.

(Opposite Park Theatre)

EARLY ELECTION

(Continued From Page 1)

least $800,000,000 to its music. abilities. "That's the motive behind," he said, "not 'what need it so badly."

Mr. Allan continued his speech by saying he could not offer the province any hope of lower taxes or increased social benefits in the years ahead.

Energy Resources Min later Robert Macaulay, in a fighting speech to 250 convention delegates from his Metropolitan Toronto area, accused rumormongers of passing along stories that he isn't "keen on" the job and would run the government alone.

He said another rumor had it he would resign if he didn't get the leadership. "I say how desperate can you get?"

In a file at Tolley candidates who have been publishing lists of prominent cabinet ministers supporting them, he said:

"I would only say this to those who are publishing lists of Indian chiefs: you have the chiefs, but I have the Indians."

JOHN HAMER

Another "chiefs" during the day added his name to those supporting Mr. Roberts. Transport Minister Rowntree became the sixth cabinet colleague to announce support of the education minister's candidacy. Four others have pledged support to Provincial Treasurer Allan, and one has declared himself in the Macaulay camp.

However, Mr. Rowntree said delegates to the Oct. 28-29 leadership convention from his home riding of York West appear prepared to split their votes among Mr. Roberts, Attorney-General Roberts and Mr. Macaulay, Mr. Rowntree's colleagues.

Mr. Robarts's other five cabinet supporters are Municipal Affairs Minister Warrender, Lands and Forests Minister Nickle, Agriculture Minister Goodfellow and ministers without portfolio Allan Grossman and W. A. Stewart.

Provincial Treasurer Allan ranks second in cabinet support, with Highways Minister Case, Public Works Minister Connell, Treasury Board President Yaremko and minister without portfolio John Root favoring his candidature.

Lands and Forests Minister Spooner has announced his support of Mr. Macaulay, leaving only three in the cabinet — Revenue and Publicity Minister Cathcart, Welfare Minister Cecile and Labor Minister Dayer—who haven't announced their preference.

The other cabinet members—Reuben Raitt Indians Minister Whitney and Health Minister Dymond — are both candidates for the leadership, to be left vacant by the retirement of Premier Frost.

John M. Halliman To Be Speaker

JOHN M. HALLIMAN, the general manager of the Ontario Credit Union League was born and educated in Toronto (Bachelor of Arts, University of Toronto) and taught school for some years in Northern Canada. As a student and teacher he became interested in the Credit Union movement. He will be the guest speaker at the banquet and dance to be held at the CNRA auditorium on Friday night.

Returning to Toronto, he organized Lorden Credit Union and in 1945 was appointed editor of the Ontario Credit Union News. In 1947 Mr. Halliman was named general manager of Ontario Credit Union Ltd., Limited and subsequently treasurer of the League's Central Credit Department, "a Credit Union for Credit Unions". Mr. Halliman has supervised and guided Central Credit expansion from the day when the department's annual volume totalled $12,000 to the present when they have passed the $5,000,000 mark.

Mr. Halliman has literally watched the Credit Union movement grow in Ontario. When he was appointed general manager, the League functioned out of a single small basement office and served a relatively small number of Credit Unions.

Today the League has more than 1,500 member Credit Unions with a combined membership of over 300,000 and combined savings above $200,000,000.

John is married and has two teenage children. He is the author of numerous pamphlets and articles on Credit Union topics.

VERSATILE AUTHOR

James Fenimore Cooper, American author of frontier and sea novels who died in 1851, wrote a noted history of the U.S. Navy.

SOVIET

(Continued From Page 1)

war and to a war measured in megadeaths," he said in a statement.

"The explosion of such a diabolical device would be a brutal and callous offence against humanity for which there can be no justifiable excuse, either in terms of defence or of simple common sense."

Mr. Diefenbaker said the Soviet Union is "violating a solemn undertaking against further testing of nuclear weapons and "now threatens to take a course that will be detrimental to all mankind."

Earlier, Liberal Leader Lester Pearson, former external affairs minister and Nobel Prize winner, said "world opinion should be mobilized at once" to condemn the Russian plan.

He said External Affairs Minister Green should take an immediate initiative to have the best condemned by the UN, Mr. Green left for the UN Wednesday night.

SHOULD CONDEMN

"If the United Nations can so quickly pass a resolution censoring the speech of the South African delegate, it should be able to get at least as big a resolution condemning the-present test of the U.S.S.R. and abandoning the feeling of ill will that it should not take place.

Commenting later, Mr. Diefenbaker said that would be "the normal course to follow" and the government already had considered it.

Mr. Diefenbaker said it is beyond comprehension why Russia would decide to explode a bomb of that size.

"I can't imagine anything more devilish than the testing of such an instrument."

Phone CENTRAL RADIO TAXI

WO 2-5353

For Prompt, Efficient Taxi Service ANYWHERE! ANYTIME!

Won't You . . .

Take Time Out To

GIVE THE UNITED WAY

BELLEVILLE'S OBJECTIVE

$80,000.

OPEN YOUR HEART TO ALL WHO NEED HELP!

CAMPAIGN HEADQUARTERS: 199 FRONT STREET — WO 2-3097

SOCIAL and PERSONAL

MARRIAGE NOPTIAL

Jones — Wells: On Saturday, October 14, at 4.00 p.m. in Holloway Street United Church in Belleville, by the Reverend C. W. Coleman, Pauline Iris, only daughter of Mr. and Mrs. Leslie Wells, Maple Haven Nursing Home, Tyrrel Road, to Morris Earl Jones, son of Mr. and Mrs. Francis Jones, of Newham, Ontario.

Mr. Jack Empey, R.R. 7 Belleville, is progressing favourably following surgery in Belleville General Hospital.

• • •

Mr. and Mrs. George Millard and family were weekend guests of Flight Lieutenant and Mrs. Henry Vassalin and family, Ottawa.

• • •

Mrs. G. (Florence) McNally, 161 Queen Street, who has been a patient in St. Michael's Hospital, Toronto, for the past week, has been transferred to Belleville General Hospital.

• • •

Out-of-town guests attending the Hall-Mallowell — Eaton wedding in the Church of St. Michael the Archangel, Belleville, were: Miss Rebeca Thomson, Orillia; Mr. and Mrs. F. Eaton, Long Island; Mr. Larry MacDonnell, Toronto; Mrs. W. A. Stevens and Miss Agnes Sandra and Rosemary, of Burks Falls; Misses Marilyn and Margo Fenner, Burks Falls.

• • •

COLLEGE HILL W.S.C.

College Hill United Church Wedding Ring Club held its October meeting at the church.

The new president, Mrs. Ray, Mrs. Don Bebbe were installed by Rev. R. E. Veasey.

Mr. Cecil Henderson showed two films entitled "Sky Rocket" and "Getting Together".

CARS Aux. Names New 1961-2 Officers

The C.A.R.S. Auxiliary meeting was held at the home of Mrs. S. E. Vermilyea with Miss Evelyn Mallory in the chair in the absence of the president, Mrs. D. Jarvis.

Plans were discussed for the Christmas party for the patients to be held in December. Further business consisted of arrangements for a bake sale to take place in November.

Following the business meeting, the new slate of officers was read and duly elected. These are: past president — Mrs. J. Jarvis; president — Mrs. A. W. Hume; 1st vice-president — Miss E. McDonald; 2nd vice-president — Mrs. D. Williams; secretary-treasurer — Mrs. S.E. Vermilyea; corresponding secretary — Mrs. J. A. McAvoy; membership convenor — Mrs. G. L. Wagbold; co-convenor — Mrs. A. Gemmell; publicity — Mrs. D. McKinney; public and patient relations — Mrs. E. Davis; driving — Mrs. A. E. Kebbe; planning — Miss Rita MacDonald, Mrs. R. Freeman; membership — Miss Hilda Collier; visiting — Mrs. Florence Davis; convener; co-conveners — Mrs. E. Bradshaw, Mrs. S. Robb.

The meeting was concluded with refreshments served by the hostess and co-hostesses, Mrs. G. Wagbolt and Mrs. P. McKinney.

SWEET LIQUEUR

Caraway seeds give the significant flavor to kummel, the traditional sweet liqueur of the Baltic countries.

Fine Tea, Bazaar Mark County Home 10th Anniversary

Fresh home grown potatoes picked that night and many other preparations within the Ladies' Auxiliary of the Hastings County Home for the Aged held its 10th annual tea and bazaar yesterday afternoon at the Home. The rooms were most attractively decorated in keeping with the autumn color scheme and harvest, with tall standards containing white and yellow chrysanthemums.

The Auxiliary president, Mrs. J. McLean Mrs. Marguerite Smith, Dept. of Welfare, Toronto; Mrs. E. H. Yorke, Matron of the Home, and Mr. K. H. Yorke, Home Superintendent were amongst the large number of guests at the door, while residents, Mr. H. Abbott and Mr. Wiggins acted as treasurers in taking tickets.

The corner of the tea room, which was tastefully decorated with colorful maple leaves and decorative paperdoilies, was Mrs. Clarence Holmes. Here, also the plates were displayed, masterpiece backgrounded with multicolored maple leaves which surrounded a huge goulden basket filled to overflowing with an abundant supply of harvest fruits and vegetables. Each of the windows displayed a corner of the tea room, which was tastefully decorated with colorful maple leaves and decorative paperdoilies.

Mrs. Clarence Holmes. Here, also the plates were displayed, masterpiece backgrounded with multicolored maple leaves which surrounded a huge goulden basket filled to overflowing with an abundant supply of harvest fruits and vegetables. Each of the windows displayed a corner of the tea room, which was tastefully decorated with colorful maple leaves and decorative paperdoilies, while and in keeping with the harvest theme, bundles of wheat sheaves of yellow, gold and beige cascaded from each of the lights.

Another attractive and special point of interest was the attractively arranged tea table with its sparkling white linen damask cloth, centred with a three-tier, 100th anniversary cake beautifully decorated in green and white with a pink and pink rosebuds on each layer, and topped with the number 100 commemorating the 100th birthday of the Home. Flanking the cake were tall green candles in crystal candlesticks and low containers filled with pink tinted mums. Matching silver tea services and pretty serviettes completed this lovely setting.

Those presiding at the silver services were: Mrs. F. Shoecock, Mrs. Harleigh Hamilton, Mrs. Ray Whittemore and Mrs. Lou Grills.

Each of the guest tables was equally attractive with its white cloth centred with a rosebud and pot mum bowl with many heaping plates of goodies with dainty sandwiches circling them. The guests moved from square by a white mum encased in a white lace doily. The room hostesses were: Mrs. Eric Denyes, Mrs. W. C. Insley and Mrs. T. O. Gibbs. Those serving were: Mesdames Thomas Wallace, E. M. Bird, Ross Hall, T. Anger, J. J. Wilson, A. W. Daniels, F. M. Noble, R. Griffith, M. Wood, D. Mc-Lean, O. R. Denyes, F. Reid, W. Hutchinson and E. Ferguson.

Taking tickets at the tea room door were Mr. Julius Bedore and Mr. L. Fry, Jr., Orillia and also Mr. J. Pelkey a resident, who was in charge of the outside parking for the many patrons.

There was a delicious array of homecooking conveyed by Mrs. R. Wallridge, assisted by Mrs. L. Hall, Mrs. S. Lough and Mrs. Wiley, and some of the delicacies displayed were luscious pies and tarts; assorted cookies, cup cakes and coconut rolls; date loaves; various scones as well as delectable frosted layer, square and chiffy cakes, and jars of freshly cooked preserves.

The craft display room, held in the library was a hive of activity with every available spot occupied by would-be buyers. Here, all kinds and sorts of handicraft made by the residents some of which were: bean rubber purses, red felt Christmas stockings; table ornaments for the holiday season; Christmas wreaths cleverly made from plastic bags and cast tangerine; crib quilt; stuffed toys of all kinds; knitted and hooked rugs; and children's mittens; pot holders; place mats; a lovely crocheted bedspread; aprons; loopty knit squares as well as a good assortment of leatherwork and wicker work including wallets, bag covers and shaggy purses, also vases and baskets. The convenor of the handicrafts was Mrs. Arthur Dungey, assisted by Mrs. W. J. McLaughlin, Mrs. Clara Hayes, Mrs. Ralph Wells and Miss E. Latham.

The convenor of the white elephant table was Mrs. William Watson assisted by Mrs. Harry Hitchen Sr. and Mrs. Jack Abbott and Mr. Wiggins acted as treasurers in taking tickets.

The Auxiliary president, Mrs. J. McLean Mrs. Marguerite Smith, Dept. of Welfare, Toronto; Mrs. E. H. Yorke, Matron of the Home, and Mr. K. H. Yorke, Home Superintendent were amongst the large number of guests at the door, while residents, Mr. H. Abbott and Mr. Wiggins acted as treasurers in taking tickets.

The corner of the tea room, which was tastefully decorated with colorful maple leaves and decorative paperdoilies, was Mrs. Clarence Holmes. Here, also the plates were displayed, masterpiece backgrounded with multicolored maple leaves which surrounded a huge goulden basket filled to overflowing with an abundant supply of harvest fruits and vegetables. Each of the windows displayed a corner of the tea room, which was tastefully decorated with colorful maple leaves and decorative paperdoilies, while and in keeping with the harvest theme, bundles of wheat sheaves of yellow, gold and beige cascaded from each of the lights.

Another attractive and special point of interest was the attractively arranged tea table with its sparkling white linen damask cloth, centred with a three-tier, 100th anniversary cake beautifully decorated in green and white with a pink and pink rosebuds on each layer, and topped with the number 100 commemorating the 100th birthday of the Home. Flanking the cake were tall green candles in crystal candlesticks and low containers filled with pink tinted mums. Matching silver tea services and pretty serviettes completed this lovely setting.

Those presiding at the silver services were: Mrs. F. Shoecock, Mrs. Harleigh Hamilton, Mrs. Ray Whittemore and Mrs. Lou Grills.

Each of the guest tables was equally attractive with its white cloth centred with a rosebud and pot mum bowl with many heaping plates of goodies with dainty sandwiches circling them. The guests moved from square by a white mum encased in a white lace doily. The room hostesses were: Mrs. Eric Denyes, Mrs. W. C. Insley and Mrs. T. O. Gibbs. Those serving were: Mesdames Thomas Wallace, E. M. Bird, Ross Hall, T. Anger, J. J. Wilson, A. W. Daniels, F. M. Noble, R. Griffith, M. Wood, D. McLean, O. R. Denyes, F. Reid, W. Hutchinson and E. Ferguson.

Taking tickets at the tea room door were Mr. Julius Bedore and Mr. L. Fry, Jr., Orillia and also Mr. J. Pelkey a resident, who was in charge of the outside parking for the many patrons.

There was a delicious array of homecooking conveyed by Mrs. R. Wallridge, assisted by Mrs. L. Hall, Mrs. S. Lough and Mrs. Wiley, and some of the delicacies displayed were luscious pies and tarts; assorted cookies, cup cakes and coconut rolls; date loaves; various scones as well as delectable frosted layer, square and chiffy cakes, and jars of freshly cooked preserves.

The craft display room, held in the library was a hive of activity with every available spot occupied by would-be buyers. Here, all kinds and sorts of handicraft made by the residents some of which were: bean rubber purses, red felt Christmas stockings; table ornaments for the holiday season;

Women Get New Rights, Privileges

LONDON, Oct. (CP) — Mrs. W. R. Hamilton, provincial president of the Imperial Order Daughters of the Empire said Wednesday night that women are no longer content to sit back and let the future take care of itself.

Speaking at the semi - annual meeting of the provincial chapter of the IODE, Mrs. Morrison said that women have emerged from cave - secluded lives and have achieved new rights and privileges.

"We must never cease hoping and praying and working for peace in our time," she said. "Much can be, and is being, accomplished by women.

"Along with the hard - won rights and privileges, women have at the same time acquired new responsibilities and obligations and have no choice but to accept these."

Mrs. Morrison said women who extend their interests beyond the home find the experience rewarding.

The delegates voted to offer a number of educational awards in the next year. They include two scholarships each valued at $1,400 and a $1,000 post - graduate scholarship for study at any Ontario university.

COSMIC ENERGY

All the billions of cosmic rays which strike the earth each year would total only an ounce or two, despite their tremendous energy.

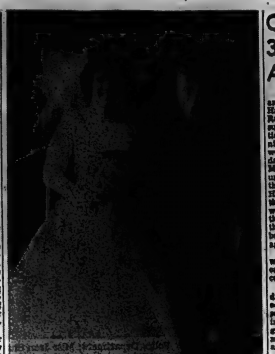

Mr. and Mrs. Edward Gerald MacDonnell are shown following their recent marriage in the Church of St. Michael the Archangel, Belleville. The bride is the former Miss Cheryl Lorne Eaton, daughter of Mr. and Mrs. Alfred A. Eaton, of Belleville. The bridegroom is the son of Mr. and Mrs. Alfred A. MacDonnell, also of Belleville. (Photo by Len Taylor, Belleville).

MACDONNELL — EATON

A lovely autumn wedding was solemnized on Saturday, October 7, at 10.00 a.m. in the Church of St. Michael the Archangel, Belleville, when Cheryl Lorne Eaton, daughter of Mr. and Mrs. A. Sheldon Eaton, of Belleville, became the bride of Edward Gerald MacDonnell, son of Mr. and Mrs. Alfred A. MacDonnell, also of Belleville. The Rev. Monsignor J. P. Sullivan, officiated before an altar adorned with white chrysanthemums and pink snapdragons.

Sister Mary Joan of Arc presided at the console of the organ and accompanied the soloist, Mr. Robert Burke, who sang "Ave Maria" before the ceremony. The "Ida Day O Beautiful Mother," during the signing of the register.

Given in marriage by her father, the radiant bride wore a floor-length bridal gown of white panne de soie accented with French lace on bodice and lace appliques on the skirt. Her shoulder-length veil was of silk illusion tulle with tiara of seed pearls and she carried a cascade bouquet of pale-pink roses mingled with white stephanotis streamers.

H.r maid of honor was Miss Jean Buchanan, of Belleville, wearing a street-length gown of turquoise peau de soie, featuring a molded bodice with scooped neckline, and ball sleeves and short, shaped skirt. Her headdress was a simple bow and tiny veil and she carried a cascade of deep cream carnations.

Mr. Robert Johnson, of Belleville, served the groom as best man. Mr. Larry MacDonnell, of Toronto, brother of the bridegroom served the guests.

The reception was held at Maple Inn, Moonfleet on Quinte, where the bridal table was set with white damask, centred by a three-tier wedding cake encircled about the base with tulle and flanked by tall white candles in silver holders.

Receiving the guests, Mrs. Eaton, mother of the bride, wore a teal-blue peau de soie sheath, with coffee-shade accessories and corsage of bronze-toned mums. Mrs. MacDonnell, mother of the bridegroom, was gowned in imperial blue lace, with blue accessories and corsage of blue and white carnations.

For the honeymoon, the bride chose a satin-trimmed brown tweed with champagne-colored rhinestone buttons, and gloves, with pink carnation corsage and mink stole.

Guests were present from Orillia; Toronto; Burk's Falls and Belleville.

The happy couple will reside at 375 Bleecker Avenue, Belleville.

Couple Mark 30th Wedding Anniversary

BYLSTONE — The parents and family of Mr. and Mrs. Harper Belcourt (nee Edna Mary) of Bylstone, were the surprise anniversary celebrants on Friday, September 29th, night in honor of their 30th wedding anniversary. Their daughter, Mrs. Gordon Mc-Ann and Mrs. Bill Amos, of Toronto, under the pretext of taking them out to dinner, drove to Heywood, where the rest of the family and their friends were awaiting their arrival at the Community Hall, and the complete surprise of the bride and groom of 30 years was.

The dining table was graced with a beautiful anniversary cake, decorated to fit the occasion.

After a delicious turkey dinner the bride was presented with a brooch and matching pin by her family, flanked in the form of wishbones. The groom was presented with a mother-of-pearl cuff links and a purse of money for both.

Colored pictures of the family at dinner were taken. Later all drove to the home of Mr. and Mrs. Bateman's daughter and husband, Mr. and Mrs. Kathleen McAville. The winners of these prizes were as follows: afghan — Mrs. Sadie Mills, Belleville; needle — Mrs. O. Bradley, Picton; kitchen is a basket — Miss Elizabeth Gregory, Picton; table decoration — Miss Helen Boyd, Belleville and other prize winner — Mr. William Arthurs, retired.

The members of the staff of the Home were completely responsible for all kitchen duties, replenishing and various other duties throughout the afternoon and on behalf of the Ladies Auxiliary and Mrs. and Mrs. Yorke, they are to be commended for their wonderful cooperation in helping to make this such a delightfully successful event.

Thor Hansen To Speak on Canadian Art

The Hanson, who will address the Women's Canadian Club next Monday evening, is Queen Alexandra School on "Canadian Art and Crafts." He came from Denmark as a new Canadian in 1952. He spent his first years on the prairies and specialized in needlepoint patterns and artistic rug design which led the study of Canadian in varied and colorful designs.

Recognition of his art designs came from all over Canada. In 1958 he was appointed staff artist for the British American Oil Company and when the Company constructed its new building in Toronto, Mr. Hanson was given a free hand in his description. Using Canadian fish art and Indian lore as motifs, he expressed the life of Canada in many different aspects.

Mr. Hansen is also art director of the British American Public Relations Department. Several years ago, during the time the plan endorsed by the B.A. — for the encouragement of Canadian Arts and Crafts.

He has also won an enviable reputation in the lecture field as he has in the field of design and craftsmanship which make his talks of outstanding merit and enjoyment.

Memberships may be obtained at the door.

Approximately 100 Assemble To Fete Couple

FRANKFORD — About 100 people assembled in Stockdale community hall Saturday evening, to offer congratulations and to present gifts to Raine Brickman and Lorraine Terry who were married in Zion United Church on September 30th.

Frank Terry led in a sing-song with Mrs. G. Pyear at the piano. Mary Kaye Orr had a humorous reading and Sandra Wickens sang a solo, with Mrs. Karen at the piano. Frank Terry sang Western songs, accompanying himself on the guitar and was repeatedly encored. The Rev. Charles Judd of Frankford, was master of ceremonies.

Marjorie Morse read the address, which was formally given to the happy couple and Arnold Chase appeared on the stage with a beautiful plate glass mirror, the gift of the community, as well as a silver tray, matched vases and other gifts.

Introducing the . . .

- PARIS LINE
- MOBILE LINE
- AUDACE LINE

by

Mr. GEORGE HICKS

recently returned from Advanced Hairstyling.

Phone JEWELL BRENMORE

BEAUTY SALON

WO 2-0668

TRILIGHT

FLOOR LAMPS

- With Brass Ball Insert and Walnut Finished Wood Trim on Stem
- Heavy Brass Plated Base
- Attractive Modern Shade included.

Reg. $19.95

Sale Price . . . 9.95

STROUD'S Gift Shop

206 FRONT STREET — AT THE FOUR CORNERS

You could WIN $100 CASH!

MAIL

this coupon today!

MONARCH "$100-A-DAY" CONTEST

P.O. Box 512 Station "P" Toronto, Ont.

(Please Print)

NAME

ADDRESS

CITY PHONE

STORE NAME

ADDRESS

MONARCH MARGARINE TASTES BETTER BECAUSE—

(a) Monarch is made from Pure Vegetable Oils

(b) Monarch is Whipple A. Wholly D

NEXT THURSDAY Another $100-A-DAY Contest Ad— Get list of winners

Enter NOW! MONARCH MARGARINE'S

"100 A DAY"

EVERY DAY CASH CONTEST!

LAST WEEK'S WINNERS

Mr. Andy Mitchell, 251 East 16th St., Hamilton

Mrs. Alex Fraser, 1 Bellwoods Avenue, Toronto

Mrs. Gerry Tucker, 378 6th Street East, Owen Sound

Mrs. E. Tucker, 32 Bellwoods Avenue, Toronto

Mrs. Norma Welch, 170 Pine Lane, Kitchener

MONARCH

margarine tastes better because it's made only from

PURE VEGETABLE OILS!

Home Furnishings SALE NOW!

GREATER SAVINGS

DRAPERY FABRICS

Bark Cloths, Cotton Prints, Antique Satins.

UP TO $2.75

Special . . 89 c yd

READY-MADE DRAPES

84" length, 48" wide, unlined. Wide range of patterns.

$9.95 PR.

HALL RUNNER

NOW

Hard wearing, Carpet Runner, Tweed effect, colors green and grey. Reg. $4.98 yd.

$2.98

This Week's Special

HUNTING or CAMPING

BLANKETS

Rich Quality

Reg. $3.79

$1.89

GARMENT BAGS

Protect your clothes. Heavy vinyl with zipper. Regular $3.98 .....

$1.98

"ARNEL" "Wash and Care"

DRAPERY FABRICS

Wide assortment —48" wide, 84" long. Reg. up to $3.49 yd. Sale. 72¢ .....

$2.49

PERCIVAL'S ANNEX

FRONT STREET WO 2-3489

'Lines on Life'

By Dr. Stuart H. Rosenberg

Henry at home — Henry at work: Consider the contrast and write your own editorial.

At home Mary, wife, devotes a great deal of her attention to him. She complains loudly, finds fault, shouts at him and criticizes: his salary is too low, his middle is sagging, his pate is balding! And what is Henry — loving Henry's reaction? He — young at heart — commands, runs to do her bidding. His pay never been soggy with her; he's happy to be her loving, adoring husband. How come? How come Henry can take all this, and still come back for more? To answer the question you have to know something about Henry. —

At work: here, he's chief clerk in a large office. But he's not the typical pushy chief clerk. Not the slightest trace escapes his petulant and sarcastic notice. He's really not as big as he'd like to think he is — he seems bire or fire — and so he commands, he's loving, bounding all within his reach. The big boss: a smile, the office people have promised they will declare a special holiday and he'll be kicking it. But that day has to be careful for obvious reasons: loving, adoring, husband Henry, responsible to all of his demanding clients at the office. And Mary hasn't yet liberated him. So Henry — loving Henry — bows, salaams and smiles at home; in the office he metamorphs in the inner sanctum.

Henry passes on his misery to the nearest hapless victim. His need to dominate his underlings is but a mask for his own fears and insecurities. His basic personal frustrations he takes out on unsuspecting, helpless inferiors. Henry is revered at home for the office he will hardly! He must pick on someone he can fight, and he sure is not the somewhat smaller, less powerful than he.

Now Henry has no boulangerie, no insignificant, unimportant man. He's religious! He and poet to church faithfully every big dues. He's civic-minded — and helps support a number of worthwhile community projects. He's educated — reads all the bestsellers and can quote all the latest reviews. He's neighborly — and sends cards with quotes and is real friendly towards his church.

But Henry needs to have some people and exploit others because Henry feels hated and exploited. Yet, he must be careful to choose his victims — he can't just be hated — he's got anybody — only those who can't fight back and beat him. He needs to insure his fallible ego against further damage by dialling his right horse — dead beats, those who can't hide him in the herd.

Yes, Henry is one of those many "ain't's" in the South who is anti-Negro; but Henry, he may be anti-Jew, anti-Catholic, anti-Protestant, anti-anybody!

But you've written your editorial. You know what Henry really is — he's anti-Henry. His really hates himself: for being so frustrated and so weak. What's cooking at home, poor Henry? — never let on at the office.

Should we, too, hate Henry? No — help Henry! Help him, by showing him his real enemy — himself by teaching him how to clean up his own home, before he sets the office and the world on fire.

Jewish Ladies' Anx. Sponsors Charming 'Cruise' Tea, Bazaar

Cruising with the many "ports of call" were the many attractive booths at the Bazaar and Tea sponsored by the Ladies' Auxiliary of Temple Emanuel, under the auspices of the Council of Jewish Women, over a delightful and serene afternoon. The weather, to be sure, was all that was needed for any cruise, but the balmy breezes, cloudless skies and sunshine were perfect.

At the door, outside, a map of the world, decorated by a captain's wheel, gave the feeling that one was to indeed, prepared the visitor with the mood for what was to be found inside. Here, in the first booth, was a collection of paintings, watercolors, oils; during the afternoon, the artist, Mrs. Rosenstreet, was present with her many lessons and was inspiring many a budding artist. Nearby, a street scene in New York gave a relief, and one viewing it could almost hear the roar of the furnaces, and on Sunday afternoon, this painting of a Jewish scene was particularly appealing.

Nautical Archway

Through the open portals could be seen a nautical arch-way embellished with marine emblems cages and contained by a fish net. On either side and the white ribbon flag of Israel with the Star of David, on the other. Through this was a glimpse of the colorful booths, the refreshing a street cafeteria with little tables covered with red and white checkered cloths, with green vase pots bottles holding short tall tapers. Other small tables sported green and white sun parasols.

The serving tea table, with its deep russet-rose cloth was centered by a lovely arrangement of white and green flowers, gladiolus flanked by tall heavily candled silver candelabra with green vase pots bottles holding short tall tapers. Other small tables sported green and white sun parasols.

The serving tea table, with its deep russet-rose cloth was centered by a lovely arrangement of white and green flowers, gladiolus flanked by tall heavily candled silver candelabra with green vase pots bottles holding short tall tapers. Other small tables sported green and white sun parasols.

Around the three sides of the spacious auditorium were the various booths, each one a picture in its arrangement. That of the homemade wares, which extended across the entire west end, was enjoyable in the perfection of the many articles displayed. The bounteous in number. Here, too, was the collection of aprons, of all colors and tall white candles made a pretty focal point.

Among the dainties were plain and yellow-iced angel cakes; chocolate nut cakes; cherry tarts; fruit tarts; coffee rolls; pumpkin chiffon cakes; tiny cream puffs; lemon meringue pies; nut-topped; banana meringue pies; cocoanut cream pies; cheese cake; date squares; date and nut bread; marble cakes; jams and jellies, T.V. snacks and baskets of red Macintosh apples.

White Elephant

Another well patronized booth was that of white elephants, with its bevy of magazines, books and records; contemporary bibelots placed; gold and chrome candlesticks; purses and jewellery; stuffed toys; fluffy dolls in black; bow ties; model type hatching ships in bottles; bird bath and bird seed; china brush and comb sets; beautiful vases; bookends; flowers of all kinds; cigars; cigarettes; blender, electric; lovely earrings; necklaces; cups and saucers; ash holders covered with cocoanut shells; ash designs; and boxes of gold-trimmed note paper; soaps, most fragrant and costly.

The sewing materials included: sewing baskets; scissors in all sizes; and silk-over styles; in bonnet, petals. One especially pretty apron was in the all-over style and made from red and white checks with two rectangles in black and red, with ties and

band and pocket edged with yellow pink; others were in green, orange and pink. Some of the aprons were in the style selection of remnants in pretty prints and of several kinds of goods, all most reasonably priced.

Handicrafters' Samples

On the manufacturers' samples table there were pretty tall candles in all sizes; in all colors; molds; scarves; some with black and white and red; tapestries; table cloths with attractive; blouses, skirts; and a pretty red. Another was a heaped-up hamper of fancy chopped Manhattan spuds.

The guests were received by the president of the Auxiliary, and convener of the tea, Mrs. G. C. Ross and her co-convener, Mrs. Bob Cohen, who was sitting at the receipt of cutlery, Mrs. Ross, in the chair.

In charge of the home baking were: Mrs. R. Freeman and Mrs. A. Gitelson, assisted by Mrs. J. Goldbert; Mrs. M. Rosenstreet and Mrs. Sam Cohen; Mrs. H. Schwartz, Mrs. D. Linder, Mrs. Sam Rae, Mrs. S. Tobe.

Those in charge of the white elephant table were: Mrs. S. Mandell and Mrs. L. Yanover, assisted by Mrs. D. Thomas and Mrs. Lipson. The preserves, which included jams, jellies and homemade table, were convened by Mrs. H. Yanover and Mrs. Lipson.

Conveners

The aprons and fabric convening were in charge of Mrs. M. Kunner, and the clothing and manufacturers' samples by Mrs. Rosenstreet, assisted by Mrs. J. J. Shulman and Mrs. N. Tuchmaker.

The convener of the tea room, Mrs. N. Albert, while in charge of the tea tables were: Mesdames J. Albert, J. Nesbitt, H. L. Shulman, and Miss Jane Yanover.

Those presiding at the tea tables were: Mrs. A. E. Black and Mrs. R. Rose, while pouring tea were: Mesdames S. Gerstel, S. Sigmund, J. F. Mazer, D. Haller, B. Zimmerman, and S. Levy.

Decorations were the work of Mrs. H. Yanover and Mrs. D. Sulman, to whom go appreciative thanks for job well done, and for its originality.

Prizes Won

The special prizes were won by the following: the doll and the conference were: Miss Vera M. Albert, went to Mrs. R. Albert, 1961; Charles St.; the hamper of apples by Mrs. W. H. Carr, 156 Herchimer Ave.; the door prize by the holder of ticket No. 87, who may claim same by telephoning WO 8-3332.

Mrs. L. Yanover was responsible for the fine paintings at the door.

A most enjoyable "cruise" and most pleasingly successful.

BPW Holding Interesting Business Week

Business Women's Week in Belleville is being observed by the local BPW Club, originally founded at the Belmont Club Rooms on Monday evening with guest speaker Miss Ingrid Peterson.

The coming week will be a busy one for the B. and P. W. members. Business Women's Week convener, Miss Pearson, announces a most interesting program which will highlight Belleville's observance of "Open House" This has been in the hands of Mrs. Charlotte Hall, church and school advocate at Victoria Avenue Baptist Church on Sunday next, as the BPW members attend church in a body.

Luncheon

Miss Florence Fitzgerald reported on arrangements for Business Women's Week and Chairman Mrs. Gwen Hall urged members to back the talents of their colleagues.

Sewn Mixture

Provincial Haig gave her report to the club on the provincial conference held this year in Hamilton last weekend. Belleville was the site of the meeting last year. This year's conference was even larger than the one that had been held in Belleville. Last year's total registration being 208. Local club members attending were: Mrs. Irene Haig, who was the official delegate, Mrs. Dorothy Brown, Mrs. Georgina Reagel, Miss Jeanne Shubert, and Miss Hilda Cook.

Saturday was devoted to business sessions, with many reports and discussions and resolutions being dealt with. Mrs. Haig was particularly impressed with the report for registered nurses and club presidents, which is a new addition to the program and which she found to be rewarding.

Plenty

It was announced that the Provincial President-Elect was Mrs. Margaret Ashdown, and that the vice-president for the Eastern District was Mrs. Joan Wilson, both of whom had been favored by Belleville club.

Of particular interest to the local club was the election of Mrs. Dorothy Brown, local member, to honorary membership of the Provincial Federation. Sincere congratulations of the club were extended to Dorothy.

There are now 81 clubs in the Ontario Federation of which were represented at the conference. Guest speakers at the conference were Miss Vera McLean, president of the National Federation, who spoke on Saturday evening and Miss Quast and Mrs. Ellen Fairclough, Minister of Immigration, who spoke at the Sunday luncheon.

The conference next year will be held at Windsor and the convention will be run by Oshawa club.

The thanks of the club for an interesting week-end was conveyed to president Irene by Florence Fitzgerald.

Plans Scholarships

KEY WEST, Fla. (AP)—The Cuban government will grant scholarships to 1,000 Latin Americas university students, Premier Castro reports. A broadcast Wednesday night said the students will have all their expenses paid for the duration of their studies.

A Swedish Refrigerator Dessert For Your Next Party

By Mary Moore

A party dessert coming up, Swedish chocolate tyne loaf, must be made in advance. So you party-giving girls gather round. Pull up look up a chair over an hour to make in if you can manage a two evening busy is none cooking homework. Results are sensational.

Dinner Menus

THURSDAY

Main Course Casserole (Impeded Supper Dish) are Wednesday): Toned Light and Dark Baked Beans; Garde Mayonnaise; Butterscotch (see Tuesday); Peach Cobbler; Tea.

SUNDAY (Guests)

Chilled Vegetable Cocktail (see Friday); Breaded Veal Cutlet; Parmesan Jelly; Baked Little Squash Halves; Pecan Cream Sauce; Cauliflower with Buttered Crumbs; Hot Rolls; Pineapple Slaw with Old-Fashioned Dressing; Beverage; Strawberry Tarts (see Thursday); Coffee.

SWEDISH CHOCOLATE TORTE (Kommogone Tarta)

2¼ cups sifted all-purpose flour ½ cup granulated sugar, ½ cup butter, ½ teaspoon double-acting baking powder, ½ teaspoon salt, 1 egg slightly beaten, 1 unbeaten egg, 2 tablespoons cream.

Sift together the sifted flour, sugar, cocoa, baking powder and salt. Cut in butter with pastry blender or fork until mixture is crumbly. Add beaten egg, unbeaten egg and cream. Mix well. Chill dough for several hours or overnight.

Divide chilled dough into 12 equal parts. Roll each part on lightly floured board or pastry cloth into a thin circle, 9 inches in diameter. Place one circle at a time on ungreased cookie sheet. Prick well with fork. Bake in moderate oven (375 deg. F.) 5 minutes. Do not brown. Cool to room temperature on baking sheet. When cool, trim each circle evenly with a sharp knife, cutting around a 9-inch plate. Stack trimmings and reserve for filling.

Place 1 circle on serving plate. Spread with ⅓ cup Chocolate Filling (below). Repeat with 10 more circles and filling. Top with remaining circle. Spread top and sides with Chocolate Glaze (below). Decorate with whole blanched almonds on top. Let stand at room temperature 2 hours or more to set glaze and chill. Cover and refrigerate overnight to serve next day. Cut with very sharp knife crosswise into 16 slices. Filling: Beat together until light 1 egg and ¼ cup granulated sugar. Beat in ¼ cup flour. Stir in ¾ cup milk which has been scalded. Cook, stirring constantly, over low heat or double boiler and stir until thick and smooth. Cool and chill, then fold in ½ cup heavy cream which has been whipped. Use about ⅓ cup between the 3 chocolate layers carefully. Top with Frosting: Melt 2 tablespoons butter or margarine, remove from heat and stir in 1 tablespoon cocoa, ½ cup icing sugar, 1 egg yolk, and ½ teaspoon vanilla until smooth. Swirl on top of chocolate slash. Straw with almonds. Chill (as above). Clip this and put in your Party Dessert file.

Plan Regional Home-School Oshawa Meet

For Home and School supporters in this area, all roads lead to Oshawa this coming Saturday. It is the occasion of the annual regional conferences for Area "C" and will be held in the Oshawa Central Collegiate.

The conference theme is "Emphasis On Education" and an interesting program has been arranged, commencing at 9 a.m. and adjourning at 4 p.m. A noonday luncheon will be served at Albert St. United Church.

Two of the principal speakers will be Mr. Stephen David, director of the Citizenship Branch of the Department of Education, a panel and a film dedication for Citizenship," and Mrs. Vera Dafoe, president of the Ontario Federation of Home and School, whose topic will be "Education Emphasizing."

In addition to the above speakers, the program also includes other well-known speakers, a panel and a video play.

There will be plenty of opportunity for questions, discussion and exchange.

Home and School publications, which are renowned for their high standard of educational field, will be prominently displayed. Delegates attending will have ample time to view this literature and to purchase items according to their particular needs.

If there are delegates in this district who wish further information or who may require transportation, they are urged to contact the president of the Belleville and District Home and School Council, Mrs. R. Stenson WO 8-4170, immediately.

WI Organizes New Branch, Aims Given

CENTENARY — A pre-organizational meeting of a new branch of the Women's Institute was held at the home of Mrs. Clarence Holmes.

Mrs. Clarence Holmes of the Women's Institute, gave a very great assistance, explaining the objectives, aims and duties of an institute. She also helped in forming the questions of the ladies present.

Slate of Officers

Those attending formed a nominating committee and were able to draw up a good slate of officers which will be put before the members at the organization meeting.

NORFOLK (Cross and Olive)

BLOCK DIAMOND

IT'S BEAUTIFUL!

CLAPPERTON'S

Val St. Lambert Belgium Crystal

IN THE TWO MOST WANTED PATTERNS

—OPEN STOCK—

also available on special order (two days for delivery)

SUSSEX — WINDSOR — KENT

WESTMINSTER AND RICHMOND

ED. LOGAN-Jeweller

"The Store of Quality and Dependability"

21 Bridge St. East — Dial WO 8-8535

The Family Council

Marcella V. — Just because we're works evenings, won't be a recipes!

Albert V. — We can find things to interest her at home.

• • •

Marcella V. — My husband is in the insurance business and the main part of his work is interviewing prospects at home. He does this in the evening when he can explain the policies to a man and his wife at the same time.

This means that I must spend my evenings alone at home or, once in a while, at the movies with a neighbor. I must turn down dinner invitations, bridge games, parties and dances which are planned on a "couples" basis. Nobody wants a lone woman there.

Tired of my refusals, one of our close friends has asked me to come to her party alone. She has invited Albert, too, but not home. At dessert just the idea.

• • •

Albert V. — A married woman out alone on the town isn't an attractive proposition. I'm all right at matinees and tea parties. But my crowd is a very close group. Friends are Mrs. Marcella is no wet blanket at the get-together. At least with me around. I'm sure I would remember she's got two children? It would be a new experience for me.

When I can't go with her, staying home is part of the deal. It would be nice to think there are stacks on a housefrau, in a husband's life. Especially when they can never see another living soul day or night.

Marcella can make this small sacrifice for our livelihood. We do manage a night out once in a while, even so.

• • •

The Council — Well, on thing Marcella can rejoice over is that she's not the head of the Midnight Sun where it's evening for months at a stretch! On the contrary, she's not even a participating member. Paramount is the need for Marcella to impress her husband with the appreciation of how hard he is working, all through the day and evening too. This would involve being at home to receive him, to listen to accounts of — well, how about preparing a post Xmas party for the office staff? Once Albert is assured that she's really in there pitching with him, he may be more receptive to easing her sense of isolation.

This can be achieved in several ways. First, Marcella can cultivate a taste for some of the things that Albert likes to do, and one or two members of the family want to get a head start on her own evening activities. Second, she can plan her own evening activities and go to them alone. Third, she can arrange a party invite several, that way, she is not dependent on the night Albert happens to be free. Fourth, she can stop worrying that he'll meet her there after. After about 10 P. M. the night will begin to fall, won't they? That's when they'll be home. Fifth, she can plan an improvement over Albert's double-entendre handling of Marcella's evening out. He's bound to say, "If I can't have me, she can't have you." Why not answer each in doing whether he's at a restaurant with a customer or at home with Mrs. Wrage party — it's with the client's understanding and sympathy.

Women's Activities

United L.O.W.

The regular monthly meeting of the United Lutheran Church Women was held on Oct. 3, at the Parsonage, 37 Malvern Crescent.

The Christian education committee was in charge of the devotional period. Mrs. Jacklaman led with the text "Family Worship". At what age should we start to worship with your children? It should be from the first. Teaching and bringing them up in the nurture and admonition of the Lord. Then there are sermons and hymns and a church to help one worship but the home is the place for prayer one's duty to God.

Each family should be when the family is together, maybe after the evening meal or at bedtime, prayer and meditation and closing with a hymn.

The president welcomed Mrs. Simpson to the meeting.

A most interesting year is planned in the way of devotional and study programs as laid by Mrs. Lindeman, Christian education committee chairman.

Mrs. Wodzak, Christian service committee convener reported the Christmas basket planned for this season, a tea or which Marcella is behaving depressingly whether he's around or not! In other words, what's the "right" thing to do in the part and what's right for this pair in particular?

Paramount is the need for Marcella to impress her husband with the appreciation of how hard he is working, all through the day and evening too. This would involve being at home to receive him, to listen to accounts of — well, how about preparing a post Xmas party for the office staff? Once Albert is assured that she's really in there pitching with him, he may be more receptive to easing her sense of isolation.

This can be achieved in several ways. First, Marcella can cultivate a taste for some of the things that Albert likes to do, and one or two members of the family want to get a head start on her own evening activities. Second, she can plan her own evening activities and go to them alone. Third, she can arrange a party invite several, that way, she is not dependent on the night Albert happens to be free. Fourth, she can stop worrying that he'll meet her there after. After about 10 P. M. the night will begin to fall, won't they? That's when they'll be home. Fifth, she can plan an improvement over Albert's double-entendre handling of Marcella's evening out. He's bound to say, "If I can't have me, she can't have you." Why not answer each in doing whether he's at a restaurant with a customer or at home with Mrs. Wrage party — it's with the client's understanding and sympathy.

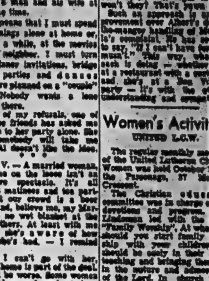

the soft, weightless comfort of an UNLINED PUMP

A soft unlined Brogandi leather pump, tailored with smart perforations and ornamented with a tiny bow. The elasticized top line hugs the foot without the slightest pressure. The soft supple leathers are so flexible you can fold the shoe in half.

POLLOCK SHOES

282 FRONT ST. — WO 8-8657

PROTEST TEST PLAN

LONDON (AP) — Sixty-two Labor members of the House of Commons delivered a letter to the Soviet Embassy Wednesday protesting the Russian H-bomb atosher's plan to explode a 30-megaton hydrogen bomb. The embassy said the letter would be forwarded to Moscow.

Plenty of Free Parking Space At The Following B.I.G. Stores

THOMPSON GROCETERIA — 28 Bridge St. West — Phone WO 8-2262

WRIGHT'S FOOD MARKET — 24 West Moira St. — Dial WO 8-2068

O. HALES — 161 Victoria Ave. — Dial WO 8-8466

MITCHELL'S FOOD MARKET — Response — Phone WO 8-1813 Mt. View

CALLOW'S GENERAL STORE — Ameliasburg — Dial WO 8-7358

DRY CLEANING SHIRT LAUNDERING BY Woodland

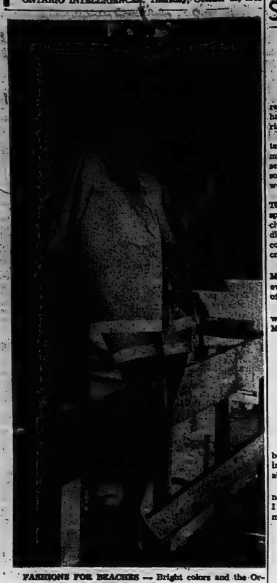

FASHIONS FOR BEACHERS — Bright colors and the Orlonic influence were among features at a Montreal fashion show of outfits for vivacious visitors to southern resorts. Lemon-yellow Arnel sharkskin coolie jacket (styled by Vali of Jussi Lindlad, Montreal) is worn over sleek shorts banded with white.—(CP Photo).

Tan-Flattering Lemon Yellow Theme of Show at Montreal

MONTREAL (CP) — Canadians vacationing this winter in the south should be, if one Montreal collection is any indication, at least as colorful as their sun-soaked surroundings.

Tan-flattering lemon yellow was the theme of the Jussi Inc. show held at a downtown hotel. There were also other shades of yellow as well as orange and pink, lime and many blue-green combinations.

Prints include big flower patterns splashed on dark backgrounds, modern mosaics and abstracts, pin stripes, candy stripes and wide, graduating horizontal stripes, and a few polkadots.

It was a collection designed by Vali with youth in mind. Waistlines were natural and bodices—many of them strapless — followed body contours. Easy-walking skirts had the A-line flare. Most of the gathered skirts were wrap-around with side fastening.

One interesting detail was that many of the bathing suits had short semi - pleated skirts. Another was that some of the suits were shown with knee-length skirts that converted, practically at the flick of a wrist, into capes.

LITTLE SLEEVE SHOWN

Some of the other features were scarfed necklines, decollette backs, piping, appliques, contrasting borders, discreet fringing, cummerbunds and bow-tie belts.

Most of the numbers that were not sleeveless had cap sleeves or short sleeves, such as the two or three shirtwaist variations.

But one of the white, Spanish-influenced blouses had frilled three-quarter sleeves. Another, called the Cuban Workmen's shirt, had long sleeves. It also had four pockets at the front and a narrow panel running up the back.

An Oriental influence was shown in the arnel sharkskin collection by the curved slit sides of an extra-long pop-over and a sleek front-buttoned coolie jacket.

Other fabrics used in the collection included silk and drip-dry cotton, much of which had the appearance of silk.

Silk chiffon was used for a number of evening dresses including one in an orange-green print with a floating scarf tie. Another, predominately black against a black background, had an attached hood.

Wife Preservers

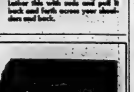

Always looking for a back scrubber? Make one from an old terry-cloth bath towel, cut four inches wide and the length of the towel. Lather the with soap and pull it back and forth across your shoulders and back.

6 Cruises to West Indies-South America by Canadian Pacific

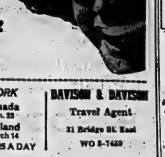

FROM NEW YORK
Empress of Canada
Dec. 27, Jan. 8, Jan. 22
Empress of England
Feb. 12, Feb. 28, March 14
FARES AS LOW AS $225 A DAY

DAVISON & DAVISON
Travel Agents
31 Bridge St. East
WO 8-7459

Successful Living

By Doris Clark

(A Canadian Social Worker Helps with Human Problems)

In-Laws Live in Hate?

DORIS CLARK

DEAR DORIS:—(I hope) we when I read about mothers-in-law who have trouble with their daughters-by-marriage.

I visited your area and all my daughters-in-law are just as good friends as my sons are to me. They even come to see me when they are worried about something their husbands are doing and we work it out together.

For instance, my daughter-in-law Theresa was worried about her husband spending more and more time at the golf club. My advice was to get a few lessons in golf. She did. He was dumbfounded the first day he met her on the course, but very soon they were golfing together and enjoying one another in an entirely different way.

When they have their babies, I'm the one they call for. Mind you, I have refused to live with any of them, and I even have my little apartment in a different town from any of them. Then when I come visiting, it's a celebration.

It's a great pity for so many in-laws to live in hate, when there is so much love needed in this old world.—MOTHER LEHENE.

DEAR MOTHER LEHENE:—What a philosopher! You have the secret, all right. One woman told me, "If you give them time, even the youngest, most frivolous brides get to be very wise." And another said:

"If you are good to your daughter-in-law, you have everything to gain. If you are not good to her, you have everything to lose."—Mourning her love, the love of the son, the fun of the grandchildren, and many happy hours.

* * *

DEAR DORIS:—I have a very deep crush on a 14-year-old boy who is one year older than I. He's very good looking, athletic, clever and polite, but shy. When he gets teased about girls he blushes terribly.

I had a party and invited him but he refused flatly, with no reason. The party was a boom! Please tell me how I can break the ice—it would do him a world of good and make me very happy.—SERIOUS.

DEAR SERIOUS:—Seriously, it would do him more good to leave him alone for a while.

Don't think he doesn't know you like him. When he is ready for girl-boy parties he'll come. Don't you think you're jumping the gun a little yourself, at thirteen?

DEAR DORIS:—I would like to know the duties of a housekeeper in a hotel. What are women called who do walls and ceilings?

Do chambermaids have to wash walls and ceilings? How many rooms (with baths) is a chambermaid required to do in a day and how many beds in a room?—CHAMBERMAID.

DEAR CHAMBERMAID:—According to an official of the National Employment Service of Canada, a hotel housekeeper is an executive who supervises housekeeping personnel, is responsible for cleanliness and orderliness; may be responsible for decorating and may purchase the supplies for the housekeeping department.

Women who wash walls and ceilings are called charwomen. Chambermaids do not do this work. Specific detail about number of rooms per chambermaid and so on depends on hotel and the understanding when the chambermaid was hired.

* * *

(Let Doris Clark, M.S.W., help you with your difficulty. She is a Canadian social worker with long experience in helping people. Enclose a stamped, self-addressed envelope.)

HERE'S WHY INGLIS
outwashes, outdries, outlasts
outsells ALL other automatics

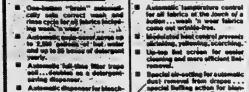

Only INGLIS Royal Automatics give you ALL these features

INGLIS ROYAL WASHER

- One-button "brain" automatically sets correct wash and rinse cycle for all fabrics, even the wash 'n wear.
- Automatic suds saver returns up to 2,250 gallons of hot water and up to its bonus of detergent yearly.
- Automatic lint-free filter traps out . . . destines as a detergent-activated dispenser.
- Automatic dispenser for bleaching speed plus rinse conditioner assures whitest, softest wash possible.
- Ultra-silent porcelain lamp in bath ensures your privacy. Other washers without "sunshine" bulb.

INGLIS ROYAL DRYER

- Automatic temperature control for all fabrics at the touch of a button . . . wash 'n wear fabrics come out wrinkle-free.
- Moisture-based control prevents shrinking, yellowing, scorching.
- Up-top lint screen for easier cleaning and more efficient heating.
- Special air-cooling for automatic cool-removal when dryer stops . . . special fluffing action for blankets and pillows. Same dry setting for that "just right for ironing" condition.

FREE ELECTRIC BLANKET WITH EVERY ORDER

NO DOWN PAYMENT — FIRST PAYMENT JANUARY 15th.

You Can Depend on
The JOHN LEWIS Co. Ltd.
"FOR THE BEST VALUE AT LOWEST PRICES"
245 FRONT ST. WO 8-5535

Baked Fillets Mornay with shrimp is more than worth the extra effort required in the making. The sauce makes liberal use of such ingredients as butter, milk, cream, eggs and cheese . . . adding to the nutritional as well as the flavor value of the dish.

Baked Fillets Mornay With Shrimp

For many people shrimp has acquired the reputation of being very sophisticated fare. It's to be seen as a cocktail or as a delicate concoction, nibbled at as hors d'oeuvres, or ordered when dining out. Away from the coastal communities, few people thought of incorporating shrimp as the basis of the main course, when planning household menus. Now, of course, we can buy fresh and frozen shrimp thousands of miles away from the sea, at a reasonable cost. It's delicious when breaded and fried, or served in combination with other fish.

Today's recipe for baked Fillets Mornay with Shrimp is an example of the uniquely appetizing way shrimp can be served. Its mouth-watering appearance and delectable flavor will bring requests for many repeats at the family dinner table. Fresh or frozen shrimp is combined with fish fillets. Before baking, the fish is covered with a rich, creamy, Mornay Sauce. It's a dish that could also be described as the "Dieter's Downfall". After a taste, reducing resolutions are likely to vanish as the dieter succumbs to its scrumptious.

BAKED FILLETS MORNAY WITH SHRIMP

1, lb. shrimp, fresh or frozen, 1 lb. fish fillets (cod, haddock, sole or ocean perch), Mornay Sauce.

Clean and shell shrimp, but do not cook. Let fillets thaw on refrigerator shelf or at a room temperature. Cut fish in serving size pieces. Arrange fish and shrimp in individual baking dishes. Cover with Mornay Sauce (recipe below). Bake at 350 deg. F. (moderate oven) 30 to 35 minutes, or until fish flakes easily when tested with a fork and sauce is bubbly and brown. Serves six.

MORNAY SAUCE

4 tablespoons butter, 2 sprigs parsley, 2 tablespoons finely chopped onion, pinch grated nutmeg (optional), 1-2 cup flour, 4 cups milk, 6 cups scalded milk, 1-4 cup cream, 1-3 teaspoon salt, 2 tablespoons grated Parmesan or dry Swiss cheese, 5 peppercorns.

Melt butter in a 2-quart saucepan. Add onion and cook until soft but not brown. Add flour mix well and cook slowly until the flour just starts to turn golden. Add milk, 3 cups at a time, stirring vigorously, preferably with a wire whip. Add salt, peppercorns, parsley and nutmeg. Cook slowly, stirring frequently for about 30 minutes, or until reduced to two-thirds the original quantity and the sauce is the consistency of a very heavy cream. Strain through fine sieve. Beat egg yolks, mix in cream. Add to strained sauce. Cook, stirring constantly until the boiling point is reached. Do not let the sauce boil. Add cheese. Sauce is used for creamed foods that are to be browned in the oven. Usually a little grated cheese is sprinkled over the top before browning.

POSTHUMOUS AWARD

Erik Karlfield, the Swedish poet who died in 1931, was posthumously awarded the 1931 Nobel Prize in literature.

Women's Activities

W. M. S.

WOOLER — The October meeting of the Evening Auxiliary of the W.M.S. was held at the home of Mrs. William McKee on October 10th.

The president, Mrs. Max Haggarty presided. Minutes were read by the secretary, Mrs. T. Parker. Business followed when plans were made to hold a bake and rummage sale in October in the market building in Trenton.

Mrs. Henry McColl was in charge of the worship service and introduced the new study book. A vote of thanks was expressed to Mrs. McKee for opening her home.

The November meeting will be held at the home of Mrs. Earl Brooks.

Refreshments were prepared and served by Mrs. McColl's group and the hostess.

PREHISTORIC MAN

The Olduvai Gorge in Tanganyika in 1959 yielded the fossil remains of an ancient man, Zinjanthropus, believed 1,750,000 years old.

SAVE MONEY! Enjoy HEAT APLENTY with blue coal
"THE WORLD'S FINEST ANTHRACITE"
PHONE YOUR ORDER TODAY
HARRY SMITH
ICE & FUEL
183 Pinnacle St. — WO 8-5573

PRICED JUST RIGHT

Penmans

HOODED PARKAS
So warm . . . so Comfortable . . .
. . . so extra fleecy thick, Penmans PARKAS are fun to wear and practical for the whole family. Features include a "handwarmer" pocket in front — drawstring hood — quality zipper — and knitted cuffs and waistband. For boys and girls, men and women — in Small, Medium and Large sizes. A wide colour choice.

THERMAL UNDERWEAR
Launders with Ease
Wear less yet be warmer, with Penmans THERMAL Underwear. Made from comfortable cotton, Penmans THERMAL Underwear captures and holds your body warmth. Penmans special "lock knit" process eliminates stretching and bagginess. Available for Men and Boys in Shirts and Drawers — for Men in Union Suits.

Be practical — Buy Penmans UNDERWEAR for the whole family

Penmans "95" Underwear — Men's and Boys'
Penmans "71" Underwear — Men's and Boys'
Penmans Fleece-Lined Underwear—Men's and Boys' Shirts for Men and Boys
Briefs for Men and Boys
Jerseys for Men and Boys
Infants' Underwear
Vests and Panties for 2, 4 and 6-year-old girls
Vests and Panties for 8-to-16-year-old girls
Girdies' Vests and Bloomers

Penmans

IT PAYS TO LOOK FOR THE PENMANS LABEL 1-PTA

The Expert's Say

Running a Flair Pattern Is Not Making Skirt Says Quarterback Tobin Rote

By EDNA BLAKELY

TORONTO (CP) — Running a flair pattern is not making a skirt, Toronto Argonaut quarterback Tobin Rote explained carefully.

The tall Texan went on to explain that the flair pattern is one of the ball-passing techniques of Canadian football.

Many women understand the fundamentals of the game "even better than some of the men" but for the uninitiated, the genial football star explained a few of the basics during a recent interview.

To begin with, each team has 12 players and the idea is to score points. A touchdown counts six points and is registered when the offensive team carries or passes the ball over the other's goal line.

A three-point field goal is scored when a team gets within kicking range of the opponent's goal line and kicks the ball between the uprights.

A safety touch, which counts two points, is scored when a member of the offensive team is tackled while carrying the ball behind his own goal line.

ROUGE MAKES UP

Rouge is not what women use to color their cheeks but is a one-point play. When the ball has been put into the opponent's end zone—perhaps by a missed field goal—the ball must be run out by the opposing team or one point, a rouge, is counted.

The one-point convert must be kicked between the uprights in the same manner as a field goal.

When play begins, the offensive teams must have seven men on the line of scrimmage—that's where the ball is placed. The man in the centre is setup, called the centre and it is the men on either side of him that are the men to watch. They're the offensive guards and by watching them you can predict what type of play will take place. If they drop back, there's going to be a pass. If there's to be a run, the offensive guards will lead the ball carrier.

The centre man snaps the ball to the quarterback who takes the ball on every play.

"Most people try to watch the quarterback and the ball, but they can be deceived." Tobin explained. The play might be a fake but if the spectators watch the guards, they'll know what's about to happen.

A combination of running and passing plays is usually used to gain yardage.

The offensive team has three tries or "downs" (as long as they maintain possession of the ball) to gain 10 yards. Each 10-yard gain is a new first down but if the team fails to make 10 yards it must surrender the ball to its opponent. The opposing team also gains the ball after each touchdown in the kickoff.

Each game has four quarters of 15 minutes each and the teams change ends after each quarter.

Tobin's wife Betsy is probably his greatest fan, and next is his eldest daughter, 10 - year - old Robin Beth. She understands the game even better than her two brothers and a younger sister.

Tobin began playing football while attending high school in San Antonio, Texas, and turned professional after college in Houston.

Six feet, three inches tall and weighing a trim 215 pounds, he says he guesses that "most Texans are tall and rangy." The likable player now makes his home in Birmingham, Mich., near Detroit, where he has his own concrete conduit sales business.

UNWANTED HAIR REMOVED
Safely Permanently by the newest
FREE— "Radiomatic" Electrolysis
Endorsed by Physicians
Work Guaranteed
MARY PICCIONE
149 Station Street
For appointment WO 2-8086
After 6 p.m.

SPEAKING of MANNERS

PATRICIA LEWIS

MAIL CALL

Question — My husband is to be best man at my niece's wedding, and I would like to know what his financial obligations are. We've been told he's supposed to pay for the limousine for the bride and groom; for bouquets for the bride, maroon of honor and flower girls; and boutonnieres for the ushers. We've also been led to believe he's to provide the clergyman's fee.

On the other hand, we've been advised the best man has no financial obligation. So would you clear this up for us?

Also, is it proper to use a family car to transport the wedding party, instead of hiring a limousine? Ours is black, and I imagine it should be just as suitable. — Mrs. M.L. New Haven, Conn.

Answer — It appears you've been completely misled about the financial duties of a best man. While he's supposed to shoulder many obligations, acting as paymaster certainly is not one of them.

The main financial outlay the best man must make is for his wedding attire, which can either be custom made or hired. The groom tells him what to wear, depending on the type of wedding and the time of day, and the best man procures the clothes, exclusive of tie and gloves, which the groom usually gives as gifts to his best man and ushers.

As far as any other expenses is concerned, the best man is customarily given the bachelor dinner, but he's not obliged to. Very often, depending on local custom, the groom throws the party, at which time he gives the best man and ushers a gift such as cuff-links as a memento of the wedding and as a token of appreciation for their aid. The bachelor dinner can also be "Dutch Treat," or the bridegroom can chip in with the party in honor of the groom.

But as far as the other expenses you mention are concerned, they should be absorbed by the bride and groom in this way:

The bride takes care of transportation for attendants to and from the wedding and pays for flowers for her matron of honor and flower girls.

For his part, the groom pays for the bride's bouquet and corsage, and boutonnieres for his attendants and both fathers. He also gives his best man the clergyman's fee in a white envelope, which the best man passes along discreetly after the ceremony.

The groom should pay for any transportation needed to get him and the best man to the church on time. However, a car of more than 100,000 population family car may be used. Since there is control, Council sales insisted that decision to form a board be left to the local council.

The groom should pay for any expenses.

ONTARIO INTELLIGENCER, Thursday, October 19, 1961

ASKS ABOLISH

LONDON, Ont. (CP) — City council decided Tuesday night to ask the Ontario government to abolish legislation which now makes it mandatory for a city of more than 100,000 population to have a board of control. Council sales insisted that decision to form a board be left to the local council.

Reitman's COAST TO COAST 35th Anniversary SALE

WOOL SKIRTS
Reg. $5.98, $6.98
Sizes 10-18.
- Textures include "poodle" cloths, knit-skins, fine wools
- Styles include all kinds of pleats, knife, unpressed, box, etc. and slim skirts
- All new fashion colours

$4.77

FIRST QUALITY
Seamless MICRO-MESH NYLONS
REG. $1.00 PAIR
54¢
2 PAIRS $1
SIZES 8½ - 11

2 PCE. SETS, UNLINED SUITS
Reg. to $14.95
★ Featured, one of the many styles available in muted plaids or solid-shade wools. Sizes 8-18. With or without sleeves, many with permanently pleated skirts. Shantung. Colours include magenta, kelly-green, teal-blue & black.
★ Sleeves not included
$8.88
$10.88

MILLIONS OF CANADIAN WOMEN ACROSS CANADA LOOK FORWARD TO THIS SALE

SWEATERS
REITMAN'S OWN "JEWEL-LON" CLASSICS
Our own "Jewel" classics with novelty stitch neckline. Sizes 14-20. Colours magenta, harvest leaf, harvest turquoise, black and white.
Short-sleeved pullover
Specially priced at
$2.88
Dyed-to-match long-sleeved cardigan or pullover
Specially priced at
$3.88

HANDBAGS
Reg. $4.98
$3.88
Many zipper styles in black & antique tan . . . Also, soft "underarm" type pouches in black, blue & burgundy.

October is coat month at Reitman's. Exceptional values are available in all coats. Pile fabrics . . . textured wools . . . fur-trimmed . . . etc. Use our Layaway Plan — buy now and save.

CARCOATS
QUILT LINED
Reg. $14.95
Featured, in suedene with warm "Sherpa" collar. Also available in corduroy or nylon & cotton with pile trim. Sizes 10-18. Colours include green, rust & gold.
$12.66

SLACKS
Reg. $4.98
Flatteringly tailored, in sizes 10-20. Fabrics include wools, twills, flannels in so'd colours and novelties in plaids & checks.
$3.77

SATISFACTION OR MONEY REFUNDED — ALL FIRST QUALITY MERCHANDISE

BETTER QUALITY
SEAMLESS TIGHTS
$1.97
Reg. to $2.98
In stretchy, well-fitting nylon. Sizes S.M.L. Colours black, beige, royal & olive.

DAINTY PANTY
BRIEFS
47¢ per
3 pairs $1.29
In rayon tricot, with snug-fitting lace-elastic legs. Some with self-coloured embroidery, or with printed, flocked or embroidered panel overlays. All colours. Sizes S.M.L.

SLIPS
Reg. $2.98
Arnel & nylon tricot.
Exquisite pleated, lace or ruched detailing in misty white & black. Sizes 32-42.
$1.88

PETTICOATS
Reg. $1.98
Arnel & nylon tricot.
Many, many lovely trimmings in white, black, lilac, paradise & red. Sizes S.M.L.
$1.55

DUSTERS
Reg. $3.98
Smartly printed "Cordene". Colours, lilac, blue and pink. Sizes S.M.L.
$2.88

PYJAMAS
Reg. $3.98
In easy flannelette. Many styles — ¾ sleeves or full-length. Paisley & novelty prints. Sizes S.M.L.
$2.44

Reitman's COAST TO COAST 35th Anniversary SALE

Savings from our "Big and Little" Sister Department

QUILT LINED CARCOATS
Reg. $10.95
In washable nylon & cotton. Sizes 7-14. Hooded for extra warmth. Many, many styles in the new fall colours.
$7.88

QUILT LINED SNOWSUITS
Reg. to $19.95
Washable, waterproof nylon & cotton. Sizes 4-6X. In two-tone contrasting colours.
$13.88
$15.88

$13.88

WOOL COATS
ALL QUILT LINED
Reg. to $19.95
Sizes 4-6x and 7-12.
- Many Textures—"Ripple" cloths, shags, sealskins, in plaids or solid shades.
- Colours include Magenta, kelly blue, brick & gold.
- Latest fashion trends, some fur-trimmed.

SEAMLESS NYLON TIGHTS
Reg. $2.50
Outstanding fall value, Sizes 4-6 and 7-14. Beige, red, blue & black.
$1.77

USE OUR LAYAWAY PLAN and reserve your selection now

Reitman's
MANY, MANY MORE UNADVERTISED SPECIALS AVAILABLE
WHERE SMART WOMEN SHOP
IN EVERY DEPARTMENT—FOR BEST SELECTION SHOP EARLY
REITMAN'S: 216 FRONT STREET
Open Friday until 9.00 p.m., Wednesday until 12.30 p.m.
WO 8-9620

Reitman's
MANY, MANY MORE UNADVERTISED SPECIALS AVAILABLE
WHERE SMART WOMEN SHOP
IN EVERY DEPARTMENT—FOR BEST SELECTION SHOP EARLY
REITMAN'S: 216 FRONT STREET
Open Friday until 9.00 p.m., Wednesday until 12.30 p.m.
WO 8-9620

WALT DISNEY PRODUCTIONS
FREE
Mother Parker's instant coffee
by popular demand
MORE DISNEYKINS
to complete your set

PICTON

'Token of Kinship to Picton' Presented to Officers' Mess

PICTON — It was from seventeen years ago that the last members of the Royal Air Force passed through the gates on "The Hill" on their way back to England.

On Thursday evening, many of these Pictonians of the war years were present, in spirit, at a simple but impressive ceremony at the Officers' Mess, Camp Picton.

Members of No. 31 Bombing and Gunnery School, formerly stationed at Picton, and now domiciled in various parts of the world, South Africa, Rhodesia, New Zealand, Australia, United States of America, and Great Britain, presented a trophy, a "token of kinship to Picton," to the Officer Commanding, Camp Picton, their one-time home.

The trophy, a bomb of the practice type used during the war, was silver-plated and mounted on a pedestal, bearing the inscription, "Presented to Camp Picton by Royal Air Force, 31 Bombing and Gunnery School, London, Reunion 1961." Major W. F. Newton, Second - in - Command, Camp Picton, accepted the gift on behalf of Col. J. A. Hilliard, Officer Commanding.

Representing the donors, several members of 31 B. & G. S. now residing in Picton, were at the Officers' Mess for the presentation ceremony. Mr. Harry Hince, officiating, said that the trophy represented a bond of kinship and warmheartedness between those in England and others far off places, and the people of Canada and especially Picton. It is the idea of the members of 31 Bombing and Gunnery School, a token of the wonderful hospitality tendered by the people of Picton to those serving on "The Hill." Picton had one of the finest air-training stations in Canada, he said.

"The trophy is a memento, a symbol, to be left in the care of those at Camp Picton," he added.

RECEIVED FOR ARMY

Col. Newton, upon accepting the gift, said that he received it on behalf of all the Canadian Army. "I am very proud to accept this very fine trophy," he said.

"The Royal Air Force established a wonderful camp at Picton. I have a high regard for good relationship, and this gift is significant of that relationship. There is good accord between the Army and civilians", he noted. "This trophy will be held in the highest esteem as long as this camp exists," Col. Newton concluded.

Col. Newton and his fellow officers were congenial hosts at the social events that followed the presentation.

Ber Row, president of the "Picton Club", London, England, is in charge of an organization that is actively engaged, in keeping in contact with exmembers of 31 B. & G. S. Each year, in May, in London, England, those formerly stationed at Picton gather for a reunion and banquet. It was at such a reunion that the idea of a trophy being sent to Picton was conceived. Cash donations of those scattered far and near produced the end result. Periodically a newsletter is published by this group, entitled "Hilltop News." It gives details of present day events in the lives of those formerly stationed at Picton.

Mr. Row is keen to hear from any interested party. His address is 4 Gillman Road, Plaistow Road, London E15.

ISLAND CASTLE

Peel Castle on the Isle of Man in the Irish Sea dates from the 15th century.

2nd Thurlow

2ND THURLOW—Mr. and Mrs. Fred Mitchell entertained the executive and the presidents from the township of East Hastings. Over 30 were present. Delegates were chosen from the various auxiliaries for the coming convention to be held in Toronto next week. Mr. Mitchell is president of the East Hasting Conservative Association.

Lunch was served by Mrs. Mitchell with Mrs. Atkins assisting.

Thanks were extended to Mr. and Mrs. Mitchell for the very enjoyable evening.

Mr. and Mrs. G. W. Mitchell and Douglas had dinner with Mr. and Mrs. F. Mitchell on Sunday.

Mrs. Harry Grills visited with Mrs. Douglas Atkins on Wednesday.

Mr. and Mrs. J. Burleigh and children of Bath, spent a recent weekend at the latter's parents, Mr. and Mrs. J. Chumbley and family.

Mr. and Mrs. Ira Simpson, Vars, also Mr. and Mrs. A. Mitchell were Saturday night visitors of Mr and Mrs. Donald Mitchell.

Mr. Jim Keene accompanied his uncle, Mr. Earl Keene, to Toronto, last week.

Mr. and Mrs. Clinton Grills and family spent Thanksgiving with the latter's parents, Mr. and Mrs. Ira Simpson, Vars. The folk enjoyed duck hunting during the day.

Mr. and Mrs. Cecil Ketchenson Halloway, also Mr. and Mrs. Ira Simpson, of Vars, were Sunday afternoon callers of Mr. and Mrs. Donald Mitchell.

Mrs. M Mitchell, Mrs. Hoat. Atkins, invdres of the girls' auxiliary, were at the home of Mrs. W. Lazarulk, on Monday night.

Mr. and Mrs. R. Atkins, Brian and Terry, also Mr. and Mrs. E. Baldrick, Nancy and Maureen, Miss Myrtle Barnum, Belleville, were Thanksgiving dinner guests of Mr. and Mrs. Edgr Goodfellow, Belleville, on Sunday.

Rain is badly needed in this district. Farmers have had to discontinue ploughing on account of the dry and hard condition of the land.

Mr. and Mrs. Ambrose Whalen, London, spent the Thanksgiving weekend with the former's brothers, Messrs. Gerald and Andrew Whalen.

Mr. and Mrs. T. Flunder, Belleville, were Saturday night visitors of Mr. and Mrs. Cecil Keene.

Mr. and Mrs. Fred Mitchell called at the "Whalam" funeral home, in Picton, in respect to the late Mrs. E. Gayley, who passed away last week.

Mr. and Mrs. William Garrison, Harrowsmith, spent Thanksgiving day with their daughter, and husband, Mr. and Mrs. J. Chumbley.

Mr. and Mrs. Orval Beer, Belleville, were recent callers of Mr. and Mrs. Archie Greatrix.

Mr. and Mrs. Ray Prong, of Alymer, Ontario, were recent overnight guests of his cousin, Mr. and Mrs. Harry Thomson.

Recent callers of Mr. and Mrs. J. Chumbley were: Mr. and Mrs. J. Sheridan, Mr. and Mrs. Joe Mattis and son, Belleville; Mr. and Mrs. J. Macfarlane and children of Harrowsmith.

Mrs. Z. W. Tufts, Foxboro Rd.; Mrs. Douglas Atkins, enjoyed a tour of the "Canada Cement Open House," on Sunday afternoon. Mr. A. Tweedy explained and showed the various machinery in operation.

Later, Mr. T. conducted a tour telling of the many and varied

OLD FRIEND RETURNS — HMS Astute, in 1950 the first submarine of the Royal Navy's Sixth Submarine Division then formed in Halifax, is back on the Canadian station for the third time. The streamline "A" class boat began her 18-month commission here late in August. The British submarine division's Halifax-based units provide practice in anti-submarine warfare for ships and aircraft of the Royal Canadian Navy and the maritime patrol aircraft of the Royal Canadian Air Force on the East Coast. (National Defence Photo).

cement from the quarry to the bagging and finished product; also the grounds with the ornamental landscaping, duck pond, fountain, flowers, and rocks, all in bloom yet. This was a most instructive and interesting tour.

Mr. C. Dowse, Calgary, Sask., and sister, Mrs. Nelson Trevenion, spent the dinner hour on Thursday with Mr. and Mrs. F. Mitchell. Later, they visited with Mr. and Mrs. Arnold Mitchell, Belleville.

Mrs. Douglas Atkins, had supper on Saturday night with her daughter and husband, Mr. and Mrs. Edgar Goodfellow, Belleville.

Mr. and Mrs. M. Mitchell, and family had dinner on Sunday with Mr. and Mrs. Pound of Thurlow.

Mr. and Mrs. William Burd, Belleville, were Sunday evening supper guests of Mr. and Mrs. Fred Mitchell.

Mr. John Donaldson, accompanied by Mrs. and Mrs. J. Simmons to Geneva, N.Y. over the Thanksgiving week-end where they visited with Mrs Ruth Smith, who is arelative of the former.

Mrs. Harry Thomson spent a recent weekend in St. Thomas.

Miss Mable Clasie, Belleville, spent Sunday with Mrs. William Donaldson.

Congratulations to Betty Anne Short, who received an award and pin of honor. Also to May Lou Toms who received 2 awards at the commencement exercises, Belleville Collegiate.

Mrs. Pearl Sloan, Belleville, Mrs. H. Thomson were recent callers of Mrs. Wm. Donaldson.

Friend of the community are sorry to hear that Mrs. W. Simmons of Smithfield is a patient in Princess Margaret Hospital, Toronto, undergoing treatments. All wish her every success and better health in the future.

Mr. and Mrs. Archie Greatrix called on Mr. and Mrs. Ray Sills, Halloway, on Sunday afternoon.

2nd Sidney

2ND OF SIDNEY — Mr. and Mrs. Herold Dickens, Mrs. Morris Stickle, Mr. and Mrs. Frank White, Mr. and Mrs. Orman Moran were guests at the Meyers — Ryder wedding at Princess St. United Church of Kingston on Saturday afternoon.

Mr and Mrs. Frank Sander, cock spent the Sunday evening supper hour with her father, Mr. Frank Brooks and mother and wife, Mr. and Mrs. Basil Brooks.

Mrs. A. A. Reid was a guest of her son and his wife, Mr. and Mrs. Cecil Reid over the weekend at Oshawa.

Mr. and Mrs. H. Hubble of Mimico attended the wedding of Meyers — Ryder, at Kingston on Saturday and spent the night with Mr. and Mrs. Alfred St. Hilaire and family. Mrs. Ritchie Hutcheson, of Belleville visited her son and wife for a few days this week. Mr. and Mrs. Arnold Ketcheson and family.

Mr. and Mrs. Cecil Jeffers and Sharon and Mrs. W. Jeffers spent dinner on Sunday with Mr. and Mrs. Clayton Rice of the 4th concession of Thurlow.

Mr. and Mrs. C. H. DeClerq and Peter were Monday visitors of her mother, Mrs. E. Alexander of Seeley's Bay and returned on Tuesday morning.

Mr. and Mrs. John Vanhemsen of Peterborough were visitors of Mr. and Mrs. Ole Smets and family on Saturday.

Peter Smets was one of the Batawa soccer team players who played the R.C.A.F. team on Saturday morning at Bain Memorial Park. Thest boys belong to the Ontario junior soccer league. Batawa defeated the R.C.A.F. 2-1.

Mr. and Mrs. Frank White attended the Bethany United Church anniversary and spent the dinner hour with Mrs. Gervin Mulligan.

Mr. and Mrs. Frank East of Cobourg spent Sunday evening with Mr. and Mrs. Wilbert Hart.

Mr. and Mrs. Ken Tetham and son; Mr. and Mrs. Ron Kitchen; Mr. and Mrs. Ken Rideout, Eric and Valerie; Mr. and Mrs. Earl Wilson, Anne and Keith; Mr. and Mrs. Joe Smets and Peter, spent Tuesday evening with Mr. and Mrs. Alva Meyers and Mr. Arnold Aleyrys viewing Mr. Arnold Meyer's movies of Mexico and Guatamala. Valerie, Anne and Joe belong to Arnold's Thursday evening art class.

REDS SEIZE CITY

DARJEELING, India (AP)— The once flourishing Tibetan trade centre of Yatung has been taken over by Communist Chinese traders except for a few tea stalls, travellers arriving here report. They said the Communists are rationing food and have liquidated critics.

DIAMONDS
RONALD KEEL
JEWELLER
126 Front St. at Victoria Ave

FARM TIRE SPECIAL

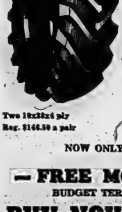

Replace those worn
Tractor Tires
NOW
WITH
DOMINION
Super
Grip Masters

Two 18x38x4 ply
Reg. $146.30 a pair
NOW ONLY $99.95

— FREE MOUNTING —
BUDGET TERMS AVAILABLE
BUY NOW AND SAVE
Similar deals on all sizes of tractor tires.
DOMINION TIRE STORES
DOMINION ROYAL TIRES
14 BRIDGE ST. W.
DIAL WO 8-5575
OPEN FRIDAY
'TIL 9 P.M.

INTERNATIONAL
CREDIT UNION DAY
THURSDAY
OCT. 19

In the credit union we help each other. Join us!

QUINTE & DISTRICT CREDIT UNION CHAPTER
Celebrate this event with us at the GALA DINNER AND DANCE PARTY on Friday Oct. 20, Club Canada, Belleville.
For tickets phone Mrs. Phyllis Cherry WO 8-5212

CAMPBELLFORD

Rotary Club Hears Discourse On Scholarship Trust Fund

CAMPBELLFORD — W. F. McClymont of Toronto, representing the Canadian Scholarship Trust Foundation was the guest speaker at the Rotary Club here, on Monday.

"The Foundation is a non-profit organization, designed to give opportunity to parents and to provide higher education for their children," he said.

"It has been established by statistical surveys," the speaker said, "that out of 230 pupils academically able to qualify for university, only 30 can attend because of the monetary problems involved.

"Great strides are now being made in education. New courses and a wider field of technical courses are keeping pace with the needs of modern society. The day of the unsuccessful uneducated person is fast disappearing. Out of 19 million dollars necessary for an adequate scholarship fund to provide maximum educational opportunities in Canada each year, scholarships from all sources total only eleven and a half million.

SCARCITY OF FUNDS

"The Canadian Scholarship Trust Foundation recognizes the deficiency of funds for maximum opportunity and have instituted a plan to ensure children of the future, chances for university training. At the present time, the Foundation is accepting varying amounts for children from the age of one day to eight years, and guarantee them benefits at college age. The parent, or an interested individual, may deposit $650 between the birth of a child and his second birthday, and leave this amount on deposit for 180 months and at. maturity receive a second birth. the beneficiary, provided he completes the first year.

TRUST FUNDS

"This may be done at this stage in another way, by depositing $15 per month for 180 months. When the child is ready for college, the $850 or the principal sum is withdrawn from the fund and goes toward the first year's expenses. After the first year is successfully completed, the Trust Fund takes over. The student may choose any university and any course of three, or more years.

"Should the child not qualify academically, or is for some other reason unable to attend university, the principal sum only, but no interest, may be withdrawn. The withdrawal required very with the age group of the child. For infance at age 5 to 8, a deposit of $1,350 or $23, per month is necessary, because of the shorter period involved."

Mr. McClymont explained that the plan is a non-profit one and that the interest "on all monies is used to procure the educational opportunities for the children of the participant, and this interest cannot be withdrawn, but the principal sum is always on deposit and available to the participant in case it is necessary to withdraw it.

The speaker answered a number of questions from the floor and was thanked by Pictorian Dave Ness. He was introduced by past president, P. G. O'Sullivan.

SPAIN'S TOLL

A record in Spain for the period 363 persons were killed in road accidents in July and August, 1961.

Eldorado

ELDORADO — Dr. and Mrs. Henry Bateman of Belleville, spent an evening recently with Mr. and Mrs. Clayton Blackburn.

A number from here attended the plowing match, near Belleville.

Miss Lamonia Post of Toronto spent the weekend with her parents, Mr. and Mrs. Elgin Post.

Mr. Don Fox of Toronto spent the weekend with his father, Mr. James Fox.

Mr. and Mrs. Bruce Gasley and boys of Toronto, were weekend guests of Mr. Milford Gasley and Adrey.

The community was shocked to hear of the sudden passing of Mrs. William Holgate, on Monday. Sympathy is extended to the Holgate family.

Mr. and Mrs. Clayton Blackburn, Harley, and Wayne were Sunday goasts of Mrs. C.D. McCann.

Mr. and Mrs. Clayton McCann and boys, of Peterborough were weekend guests of Mr. C. D. McCann.

GET HELICOPTERS

OTTAWA (CP) — The Canadian Army's four tank regiments soon will acquire air-borne eyes. The last 19 of 32 light observation helicopters on order for the army will be delivered by the end of this month, an army spokesman said today.

OWNED BY CANADIANS
OPERATED BY CANADIANS
CANADIAN OIL
COMPANIES, LIMITED
WHITE ROSE
GASOLINES • MOTOR OILS

The new Rambler Classic

These 10 features make it worth $1,000 more...yet it now sells for less than the low-priced 3

Factory installed Rambler-Gard all-season radiator coolant—guaranteed for two years! Rambler Powr-Guard 24 battery—unconditionally guaranteed for two years! Exclusive ceramic-armoured muffler and tail-pipe—guaranteed for as long as you own the car! Double-safety brake system—makes front and rear brakes independent! Re-designed front suspension—gives a smoother, easier ride! Fiber-glass ceiling liner—reduces noise inside 30%! Deep-dip rustproofing—developed specially for Canadian driving conditions! Single-unit all-welded body and frame—eliminates body-bolt squeaks and rattles! Aluminum V-8 engine—gives easier handling, famous Rambler economy! Big car room and comfort—in a sensible size! Rambler Classic, the world's most copied car, costs you less than any of the low-priced three! Plan to see your Rambler dealer this week.

'62 Rambler

A PRODUCT OF AMERICAN MOTORS (CANADA) LIMITED

WATCH 'WORLD OF SPORT' ON TV SPONSORED BY RAMBLER AMERICAN, CLASSIC AND AMBASSADOR V-8 CARS

C. R. CLAPP & SON 138 FRONT ST. WO. 8-6487

ADAMS OCTOBER VALUES IN ROOM GROUPS

3 COMPLETE ROOMS OF FURNITURE... ONLY $399

WE ARE OPEN FRIDAY NIGHT UNTIL 9 O'CLOCK

188 PIECES YOURS FOR $399

UP TO 3 YEARS TO PAY

ONLY $4 WEEKLY

COMPLETE 8 PIECE LIVING ROOM GROUP OUTFIT, SEPARATELY 169.95 or $2 weekly

188 MATCHED PIECES

Not just news . . . but home-furnishing history! Imagine . . . by buying this complete, 3-room ensemble, you are actually saving a good lump sum of over $50!

LIVING ROOM INCLUDES

- 2-piece chesterfield or davenport set
- upholstered in figured acetate fabric
- 2 matching table lamps with shades
- 2 Arborite-topped step end tables
- foam cushions on chesterfield sofa and arm chair of either set

NEWLYWEDS!

Here is the ideal way to completely furnish your home at our low weekly (or monthly) terms!

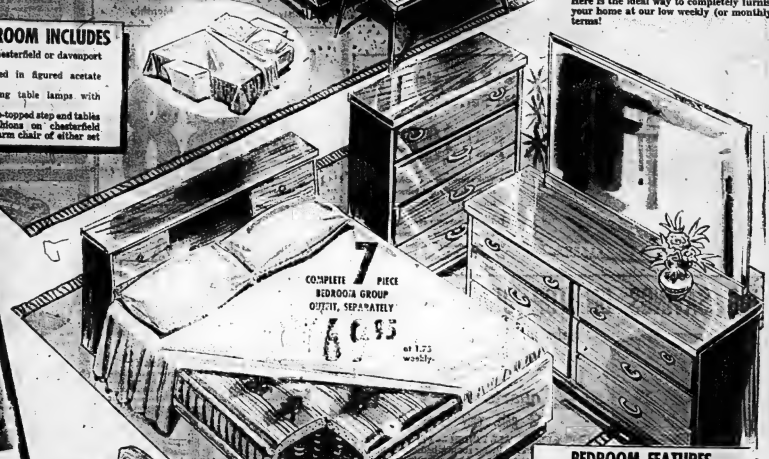

COMPLETE 7 PIECE BEDROOM GROUP OUTFIT, SEPARATELY 6[illegible].95 or 1.75 weekly.

FREE! 50-PCE. LINEN ENSEMBLE

ENSEMBLE REGULARLY SELLS AT 39.95

Here is what we give you: 2 sheets, 81" x100", 2 pillow slips, 42", 2 sheets, 81"x100", 2 pillow slips, a flannelette blanket, 70"x90", 41 other linen items!

BEDROOM FEATURES

- 6-drawer double dresser, 4-drawer chest and bookcase bed, with 2 sliding panels.
- Available in Moka and Sienna finishes.
- 4'6" coil spring mattress. Tufted.
- 4'6" tubular steel hi-riser cable spring.
- set of feather-filled pillows, 17"x25".

COMPLETE [illegible] PIECE [illegible] GROUP OUTFIT, SEPARATELY 79.95 or [illegible] weekly

SETTING FOR 8!

EXACTLY AS ILLUSTRATED AND AS DESCRIBED

REMEMBER . . .

You may make additional purchases and take advantage of the low weekly terms we offer!

KITCHEN COMPRISES

- Arborite table, 30" x 38" x 48"
- 4 contour-shaped padded chairs
- chairs are padded with "Tufflex"
- black plastic caps on all legs
- a choice of patterns and colours
- 32-pce. glassware, 52-pce. dinnerware and 32-pce. stainless steelware

ADAMS

"WHERE QUALITY AND VALUE MEET"

32 BRIDGE ST. TEL. WO 8-5547

ALSO AT TRENTON

28 FRONT ST. TEL. EX 2-7454

ADAMS MERCHANDIZING POLICY

With its extensive network of experienced buyers, Adams is serving you better at all times by bringing you the most savings . . . values available ONLY through Adams' buying power!

Simpsons-Sears

SIMPSONS-SEARS DAYS

Save Time and Effort with a Famous Kenmore Washer

No Down Payment
$10 Monthly

$188

New '61 fully automatic Kenmore handles big 10-lb. washload — washes cleaner, leaves clothes brighter. New acrylic finish will not stain or discolor. See it now!

- Chooses wash and rinse temperatures — adjusts like a shower
- Efficient 6-vane agitator removes even deep-down dirt
- Gearcase guaranteed for 5 years

High-Speed Kenmore Dryer

New '61 automatic dryer dries all fabrics safely, gently . . . can't scorch. See it now!

- Air-heat switch for fluffing or safely drying all fabrics
- Built-in lint screen; safety switch

$139

$9 Monthly

FALL HARDWARE SALE SPECTACULAR!

SOCKET SET VALUE!
Bought separately 78.54

68 Pcs. SOCKET SET

49.99

WHILE THEY LAST

We believe this is one of the best values we have ever offered because: all are top quality Craftsman tools yet priced to save you money. ½ inch drive sockets are drop forged — stronger, lighter.

Big Value! 7 Transistor For Big-Set Performance

$5 Month | **28.88**

- With carrying case, shoulder strap, earphone and batteries.

Pulls in stations miles away . . . tunes them precisely . . . operates economically. Slide-rule dial, powerful speaker. Sturdy plastic case.

HOUSEWARES SALE

Your Choice **88¢**

Plastic Covered Dish Drainer
Wire cushioned frame protects china, glasses and cutlery — speeds up drying! Size 13 x 16 x 3½". Strong _____ 88c

Paper Bag Storage Rack
Holds 40 bags or more. Quickly mounted on any flat surface — storage closet, cabinet doors. Keeps bags tidy _____ 88c

Split Bamboo Mexican Basket
14" High | **88c**
Great for laundry, garden, sewing toys, etc. Natural split bamboo that will stand rough usage.

Metal Case, Vacuum Bottle
15 oz. size **88c**
To keep liquids hot or cold for hours. Rugged enamel metal container with snug plastic top.

BIG SAVINGS ON TOP QUALITY PAINT

Harmony House Economy Brand

LATEX FLAT

2 quarts for 1.88
2 gals. only 5.99

LATEX FLAT WALL FINISH — Provides an attractive finish for living rooms, bedrooms, halls, etc. Dries in one hour — tools clean in soap and water.

Choice of Decorator Colors
Soft Pink, Pale Green, Warm Beige, Ivory, Sunlight Yellow, Pale Blue, White.

Ironing Board Pad
Only | **88c**
Thick resilient foam with rayon backing lets iron glide freely over zippers, buttons, 15 x 54".

12c Off! Steam Iron Cleaner
Reg. $1 | **88c**
Ensures longer life for the interior of your iron. Removes clogging scale fast.

Many More Big 88c Values on Display

TOY TOWN IS NOW OPEN!

A WIDE SELECTION OF TOYS, GAMES AND WHEEL GOODS.

DROP IN AND SEE OUR LARGE SELECTION

LAYAWAY
Now for Christmas

A SMALL DEPOSIT WILL HOLD ANY ITEM.

9.99 set

More Features . . . 6 Can Play Electric "Master" Hockey Game
All the excitement of a real game — and you do the playing. Automatic face-off, automatic puck return, buzzer indicates goal, rubber sideboards, 6 teams.

SAVE $5. to $10.
YOUR CHOICE OF 3 CRAFTSMAN POWER TOOLS

Only $3 Monthly

24.95 Each

Reg. 29.95 to 34.95

Sander-Polisher
Reciprocating motor . . . no belts or gears to wear out. 14,400 strokes per minute gives smooth scratch free finish. 25 sq. in. sanding area.
Reg. 34.95 .... 24.95

2-Speed Drill
Select the right speed for the job . . . low speed for polishing, high speed for sanding. Develops 1/3hp. ¾" keyed chuck. Guaranteed 1 year.
Reg. 29.95 .... 24.95

"8" Sabre Saw
Cuts 1¼'s in hardwood and non-ferrous metals. Tilts to 45 degrees, weighs only 4½ pounds. 1/5 hp. motor. Complete with 3 blades.
Reg. 29.95 .... 24.95

Save 34.96! Precision Built for Accuracy

Craftsman 9" Tilt Arbor Saw

Reg. 134.95

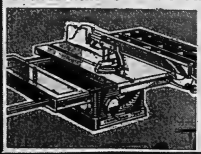

99.99
$7. Monthly

Both blade tilt and depth of cut are controlled by one wheel at front. Tilts to 45° . . . cuts to depth of 3". .18 by 24" precision ground table remains level. Rip fence . . . for use on side of blade.

BUY NOW!

NO PAYMENT UNTIL JANUARY 1962 ON SIMPSONS-SEARS EARLY CHRISTMAS SHOPPING PLAN

Second Section

The Ontario Intelligencer

Pages 13 to 24

BELLEVILLE, ONTARIO, THURSDAY, OCTOBER 19, 1961

Massey College Objectives For Graduate Students Are Outlined by Head Master

TORONTO (CP)—A noted Canadian newspaper man said Wednesday a good Canadian name in international rather than narrowly Canadian in his outlook and sympathies.

But we are of small use in international if we have no national substance, no national body of achievement, no national pride," Robertson Davies, editor and publisher of the Peterborough Examiner, told the Osgoode Hall Legal and Literary Society.

Until the past few years there has been a tendency for out intellectual vigor to bleed away, because so many of our ablest Canadians found inspiration abroad that was lacking at home. Happily and late, at home. That time is now past but only recently, and it could so easily go again.

Mr. Davies dealt largely with the objectives of Massey College, a new Liberal Arts graduate college for graduate students, which is to be built by the Massey Foundation. He is Master of the college, first of its kind in Can.

WILL BE CALM

It would not be big—it would have perhaps only 200 graduate students; it would not be in the style of architecture at present observable in Toronto. But it would be an independent community, having its own athletic with an atmosphere of calm devoted to scholarly work."

Mr. Davies termed Massey College the most interesting thing going to be erected in Toronto since the war." It is to be built around a quadrangle, with all living quarters facing inward on a garden.

The Canadian Club of all kinds would be conducted there, the Canadian Club of Toronto and Canadian like in the widest variety of ways."

The college would not be a penitentiary." It would not be a library where in fact the conservation of Canada with which it is associated would find their way into books, but all the professions, Mr. Davies said.

EXPRESSES HOPE

We hope that within the walls of Massey College the scientist will discover that the humanist is not merely a man who knows the history of the Dark Ages of the past, but a man who has a profound knowledge of human problems that have sufficiently matured over since it crawled out of the primeval ooze which grew heavily upon us to.

And we hope that at Massey College the humanist will discover that the scientist is not merely a glorified tinkerer, a gadgeteer with a specialty, but one who begins things he is powerless to stop, but a man who is capable of moving to push back the frontiers of human ignorance about the physical world, in which we must all live, and in which it is becomes us to be masters, or subtle knaves.

REPORTS DISAGREEMENT

MONTREAL (CP)—The Star says the Montreal Transportation Commission and the city administration disagree on the disagreement" over the route of the proposed Metro subway, but agrees with an earlier report that the network will cost $200,000 and will be completed within four years.

"You can't call him national secretary, because the word 'national' is split.

REVISED TITLE

"I first addressed my letter to the 'national secretary,' because I was so used to writing the 'national secretary of the CCF,' but I scratched it out and wrote 'sorry' in the margin."

Dr. Forsey said the convention decided to eliminate the word national, which had appeared more than 70 times in the draft constitution. It decided that "" to describe ... related ... and improper".

The ... ention ac- ... cepted the ... that there is no Canadian nation but only a French-Canadian nation in a bi-national state".

During the founding convention, Dr. Forsey jumped to a ... microphone when deletion of the word "national", was proposed, and pointed out that the National Film Board and the Canadian National Railways never have been labelled as offensive titles to French Canada.

Forsey earlier had objected to the impression which could be created by NDP's endorsement of a ... ed full employment ... he said. "...tel- ... ecret in a com- ... pletely totalitarian state—which some of us want."

Believe Moscow May Soon Fire Puppet Ulbricht

BERLIN (AP) — Officials and commentators in West Berlin speculated today that Moscow may soon fire its East German puppet, Walter Ulbricht.

There was widespread belief that East Germany's chief of state would disappear from the scene in an effort to make direct negotiations with the West German regime more palatable to the West.

Soviet Premier Khrushchev dealt Ulbricht a blow in his Kremlin speech Tuesday by abandoning the Dec. 31 deadline he had set for signing a peace treaty with East Germany.

The peace treaty is the main instrument for Khrushchev's threats against West Berlin. With it the Soviet Union hopes to turn over to the East German control of the Western allies' access routes to West Berlin, forcing them to negotiate with the East Germans or have so far refused to recognize or fight their way through if the East Germans try to block their traffic.

MAY REMAIN CALMER

"A paper treaty before the end of the year" has been the keynote of all East German propaganda for months. It seemed dimmed by Khrushchev's bricht had stalked his career on it.

Ulbricht apparently has been trying to stack the Kremlin's hand. Western observers said Khrushchev's speech showed he got him back in his place, and like he had urged he forget about the new line injected by that of Moscow.

Western diplomats hinted in Khrushchev's speech that Ulbricht may be replaced by Willi Stoph, the chief who is considered more likely to accept a new approach to the Berlin problem, the paper has reported.

Ulbricht's communist press reported Khrushchev's speech under banner-lines proclaiming the triumph of communism."

The key passage of the speech in Berlin was carried without pronouncement and without comment.

MAY BE IN TROUBLE

The Berlin Nacht - Depesche said the removal of the deadline "can put Ulbricht in a very cheerful mood."

The East German boss is not only in trouble with the newly heralded timetable, the paper said, "He is likely to be in trouble but surely removed from the scene because the Russians realize much more they could not expect Western statesmen to negotiate with him."

The West Berlin newspaper Telegraf, which has close connections with Mayor Willy Brandt, said Khrushchev could afford to drop his deadline without losing face but Ulbricht was so committed to it that the announcement of the new date marked a black day for him.

Ulbricht has encountered difficulties within his own party as a barbed - wall the Berlin border across Berlin in August.

Western Capitals Show Interest In Nikita's Views on Germany

By ROD CURRIE
Canadian Press Staff Writer

The two major points to be discussed out of the more than six hours of talk by Soviet Premier Khrushchev Tuesday are likely new views on Berlin and his big-bomb boasting.

Officials in Western capitals, seeking to analyze Khrushchev's speech to the Soviet Communist party congress in Moscow, showed more interest in his pronouncements on a new German situation.

His milder tone in this area brought new hope in some quarters, but basically what he said did not represent any great departure from his former view.

His decision to lift conditionally his deadline for signing of a peace treaty with East Germany and his willingness to seem to present a better atmosphere for negotiations. But there is no suggestion that he has withdrawn from his insistence that East Germany must eventually control access to Berlin and that it must become a "free" city.

It is possible that ... came out of the secret talks things."

Bonn Reaction

The reaction of Bonn officials was one of relief that Khrushchev had not made a more drastic move. Chancellor Konrad Adenauer's government has been under pressure from the Western allies to show more flexibility in its approach to the Berlin problem.

And we hope that at Massey College the humanist will discover that the scientist is not merely a man who knows the history of the Dark Ages of the past, but a man who has a profound knowledge of human problems that have sufficiently matured over since it crawled out of the primeval ooze which grew heavily upon us to.

And we hope that at Massey College the humanist will discover that the scientist is not merely a glorified tinkerer, a gadgeteer with a specialty, but one who begins things he is powerless to stop, but a man who is capable of moving to push back the frontiers of human ignorance about the physical world, in which we must all live, and in which it is becomes us to be masters, or subtle knaves.

REPORTS DISAGREEMENT

MONTREAL (CP)—The Star says the Montreal Transportation Commission and the city administration disagree on the disagreement" over the route of the proposed Metro subway, but agrees with an earlier report that the network will cost $200,000 and will be completed within four years.

"You can't call him national secretary, because the word 'national' is split.

REVISED TITLE

"I first addressed my letter to the 'national secretary,' because I was so used to writing the 'national secretary of the CCF,' but I scratched it out and wrote 'sorry' in the margin."

Dr. Forsey said the convention decided to eliminate the word national, which had appeared more than 70 times in the draft constitution. It decided that "" to describe ... related ... and improper".

The ... ention accepted the ... that there is no Canadian nation but only a French-Canadian nation in a bi-national state".

During the founding convention, Dr. Forsey jumped to a ... microphone when deletion of the word "national", was proposed, and pointed out that the National Film Board and the Canadian National Railways never have been labelled as offensive titles to French Canada.

Forsey earlier had objected to the impression which could be created by NDP's endorsement of a ... ed full employment ... he said. "...tel- ... ecret in a completely totalitarian state—which some of us want."

Mature trees on 15-acre Belleville Plaza parking area were saved. Parking area will accommodate for 1350 cars is now nearly all paved and first stores are scheduled for early opening. Double storey building at left is Woolworth store and second floor 20-lane bowling alley.

Forsey Refuses Membership In New Party

MONTREAL (CP) — Eugene Forsey, research director for the Canadian Labor Congress, said Wednesday he has refused membership in the New Democratic Party because it deleted the word "national" from its constitution.

He described the action, taken during the party's founding convention in Ottawa last August, as one of the silliest he had ever heard of.

Dr. Forsey, attending a meeting here of the Board of Broadcast Governors, said he has no other fight with the party.

Commenting on a report that he had resigned from the party, he said he did not resign for the simple reason that he had refused to accept the constitution without the word "national" and so never had been a party member.

He had announced his decision "a few weeks after, several weeks" thought, in a letter to Carl Hamilton, secretary of the party.

Opening of First Two Stores In East End Shopping Plaza Scheduled for Near Future

Following a six-months concerted construction program employing upwards of 100 men at the peak, Belleville's new million-and-a-half dollar suburban shopping plaza in the east end of the city is rapidly rounding into shape with the opening of the first two stores scheduled for the near future.

First stores in the Belleville Plaza to be opened will be the supermarkets operated by A. and P. Stores and Dominion Stores, situated at opposite corners of the plaza.

Shelving and other finishing touches for the two stores are now going in as plans are finalized for their official opening. Both stores have an area of over 20,000 square feet.

Other stores in the 15 acre shopping plaza expected to be opened by the middle of November are a combined delicatessen and bake shop, drug store, shoe store and the 30-lane modern bowling alley which will be situated above the 12,000 square foot Woolworth's store.

TARGET DATE MET

At the time of the official sod turning early last May there were many skeptics who felt the first units of the 35-store shopping plaza could not be ready by the fall opening target date has been realized with the first units now virtually completed and the remainder in varying stages of completion. Up to 500 persons are expected to be temporarily employed when plaza is completed.

The 1350-car parking area is already over half-paved and grading operations are currently underway for completion of paving operations. Modern type tube lights supported on topped iron standards will illuminate the parking area.

Stores of the shopping plaza are built on either side of a mall which is partially protected from the elements by wide over-hanging roof canopies.

Concrete for the second storey 20-lane five pin bowling alley is being poured this week with the opening expected some time in November.

TO HOLD OPENING

Local realtor, Donald J. Whalen, who handled the sales of the property to Principal Investments Ltd., owners of the shopping plaza, said completion of the remainder of the stores was expected by the end of the year. No official opening for the Belleville Plaza is being planned for around the Easter season next spring.

Mall effect of Belleville's new million-and-a-half dollar shopping plaza in the east end of the city is seen in above picture with A and P supermarket in the foreground. Supermarkets operated by A and P and Dominion Stores have early opening date.

Thomson Buys Seven Papers, Mag. in Africa

MANCHESTER, England (CP) — The Guardian reports today that Canadian publisher Roy Thomson has completed plans to take over seven more newspapers and one magazine in Africa.

Thomson already owns 31 newspapers in North America, Britain and Africa. The latest purchase is regarded as "the biggest newspaper deal ever in central Africa," the paper says.

It says the Thomson company will take control of Kaycholo, the parent company of five newspapers published first in the Federation of Rhodesia and Nyasaland.

One of the firms is African Newspapers Limited of Salisbury, the largest publishing house in central Africa for newspapers aimed at African readers.

The firm's present group of six newspapers includes one daily. It began its publishing history in 1954 when a missionary started a quarterly newspaper.

The other firm is the Blantyre Printing and Publishing Company which publishes the Blantyre Times in Nyasaland. Thomson's main competitor in the field will be Argus Press, which owns five dailies and four weeklies.

The report says negotiations for the deal were concluded in London last month between Thomson and Lord Robins, president of one of the four companies with large holdings in Kacholola.

Hotel Did Not Violate Act Says Magistrate

TORONTO (CP)—Magistrate Thomas Elmore ruled Wednesday the Royal York Hotel did not violate the Ontario Labor Relations Act by dismissing striking employees July 18.

The Hotel and Club Employees Union (CLC), acting on permission from the Ontario Labor Relations Board, had charged the CPR, which owns the hotel, with using the threat of dismissal to compel employees to give up their rights under the act.

Labor Minister Charles Daley commented today: "If I had been making the decision, I shouldn't have made the same ... as the magistrate".

Donald C. MacDonald, leader of the Ontario New Democratic Party, predicted: "If this judgment stands, it will have opened the door to a period of industrial unrest such as Ontario has rarely seen."

David Archer, president of the Ontario Federation of Labor said he will press the government for reinstatement of the Labor Relations Act.

Frank Lewis, counsel for the union, said during the trial that the act prohibits employers from discharging workers who participate in the lawful activities of a trade union.

In his written judgment, Magistrate Elmore said there is no section of the act "specifically giving the right to strike." However, "different sections of the act restrict the right to strike," he said.

Magistrate Elmore said the union's collective agreement with the hotel had expired before the strike was called April 26 so employees were working under individual contracts — like contracts when they walked out.

"Conditions were such as can let under master and servant law," he said, and it follows that the employees had "no right to strike as they did."

Archie Johnston, president of union's Local 260, said the union will appeal.

David Archer, president of the Ontario Federation of Labor and a member of the Ontario Labor Relations Board, said the decision might result in a return to "jungle law."

IGNORE RED CONGRESS

PEKING (Reuters)—Premier Khrushchev's speeches to the Soviet Communist party congress in Moscow have not been reported in the Chinese press.

Quebec PC Member Does Not Think Conservatives Will Form Independent Party

OTTAWA (CP) — Vincent Brassard, Progressive Conservative member of Parliament for Chicoutimi, said Wednesday he does not believe an independent federal party will be formed in Quebec province.

He was commenting on reports that several Quebec Conservative MPs were planning to leave the Conservative party and run as Independents in the next federal election.

These reports followed a speech by Jean-Noel Tremblay (PC—Chambly) to the St. Jean Baptiste Society of Quebec Diocese last weekend.

Mr. Tremblay said at the time there was "no future" for French - speaking Canadians in the Tory party because of political parties and that Quebec should take steps to recover its political sovereignty.

Mr. Brassard admitted there were some tensions among Quebec MPs, but did not think would lead to a schism in Conservative ranks. He said he was a separatist in his youth but now thought the separatist movement led nowhere.

Roch Bilaia, president of the Ontario Federation of St. Jean Baptiste Societies, said Quebec is "free to choose its own path but warned that French-speaking Canadians in other parts of Quebec are in danger of becoming a lost race like Franco-Americans if Quebec secedes.

"The Franco - Americans might have survived and multiplied indefinitely," Mr. Bilaia said, "if it had not been for the treason of some authorities and the ostracism of others."

"I hope that we shall be spared a similar fate."

Roger St. Denis, president of the Ottawa St. Jean Baptiste Society, said reports have distorted or exaggerated the thought of Quebecers.

"If I understand correctly," he said, "the meeting (of the Quebec Diocese group) did not favor separatism but simply reaffirmed the right of French-speaking Canadians to self-determination."

Mr. Denis said he did not see how the Quebec diocese group could have contradicted the Joint Federation of St. Jean Baptiste Societies of Ontario and Quebec which met here last June and announced its opposition to separatism.

"It is evident," he said, "that separatism is totally inacceptable to Franco-Ontarians."

"I don't think that this is the time to let go, just at the moment when our brothers in the rest of Canada seem to be starting to understand us and wanting to accept us as real partners."

Drug Manufacturing Said To Be High-Risk Industry

TORONTO (CP)—Drug manufacturing is a high-risk industry in which products developed after considerable research may quickly become obsolete, the Ontario Committee on Taxation says in a report tabled Wednesday.

The committee, which has held hearings at nine other cities across Canada, is inquiring into the manufacturing, sale and distribution of drugs.

Mr. Carson's brief contained some criticism of material presented in a submission by the federal director of investigation and research.

Emphasizing the key role played by drug manufacturing companies, Mr. Carson's brief pooh-poohed the results of a survey of 33 companies for the year 1960. It was carried out by Toronto accounting firm of Clarkson Gordon and Company for the CPMA. This showed that the 33 firms accounted directly and indirectly for total research expenditure of $9,531,000.

"Using these same figures, the brief took issue with a comment in the material prepared by the federal director of investigation and research that "research in drugs seems to be regarded more and more as a responsibility of government and of universities rather than of those interested in particular diseases."

"In 1958 alone, the pharmaceutical industry in North America worked on 114,600 different chemical substances in its laboratories. Less than a dozen ever reached the market."

The committee, which has held hearings at nine other cities across Canada, is inquiring into the manufacturing, sale and distribution of drugs.

Mr. Carson's brief contained some criticism of material presented in a submission by the federal director of investigation and research.

Emphasizing the key role played by drug manufacturing companies, Mr. Carson's brief pooh-poohed the results of a survey of 33 companies for the year 1960. It was carried out by Toronto accounting firm of Clarkson Gordon and Company for the CPMA. This showed that the 33 firms accounted directly and indirectly for total research expenditure of $9,531,000.

Using these same figures, the brief took issue with a comment in the material prepared by the federal director of investigation and research that "research in drugs seems to be regarded more and more as a responsibility of government and of universities rather than of those interested in particular diseases."

Verwoerd Gets Easy Victory In Election in South Africa

JOHANNESBURG (Reuters) — Prime Minister Hendrik Verwoerd's Nationalist Party was returned to power Wednesday in first general election since South Africa became a republic last May.

Complete returns gave Verwoerd's segregationist party 78 seats in the 156-member house, to 52 for the United Party which hoped to win 25 of the 32 seats where the counting of Wednesday's ballots will decide.

This would give the Nationalists their first secure majority in the last parliament.

The Nationalist Party Verwoerd's main opposition, had won 44 seats by noon today and the National Union Party and the Progressives had one seat each, to 20 for the United Party, three for independents, two for the Nationalist Party and 20 from the United Party, were announced unopposed. The Nationalists put up candidates for 78 of the 102 seats at stake.

The United Party and the National Union had a total of 76 candidates, the Progressives 24 and the Conservative Workers' Party 12 seats and the Independents 15 among them.

In the outgoing assembly, the Nationalists had 79 seats, the United Party and the National Union 49 and the Progressives 11.

Verwoerd appeared to have received a mandate from South Africa's white electorate to continue policies which seemed to have brought wavering votes among South Africa's all-white electorate back to the fold.

The Conservative Party, themselves, a small but energetic group, backed by racial-minded businessmen, had campaigned tirelessly in their bid to convince the country's 1,000,000 eligible voters that South Africa must adopt a policy of merit rather than color in the future.

The effect of the election was to leave the way clear for him to go ahead with the Bantustan policy. Under this policy seven "states" would be set up in the reserves for the non-whites, bringing nearer his ideal of complete segregation.

The opposition claimed that this policy if carried out would lead to the whole population and ultimately lead the country to disaster.

NEEDLESS DEATH

CAPE TOWN (AP)—Cupido Davids, 81, was killed when he dashed into his burning home to rescue a pet parakeet, police said. The child later was found standing among watchers outside.

"Just a Second"

"I thought I was supposed to keep out of hot water."

Pudisner Montreal Paper Chosen Man of the Month Always Hated to Write

MONTREAL (CP) — Gerard Filion, publisher of Montreal Le Devoir, who has been chosen Man of the Month by the magazine Commerce, says he always has hated to write and always will.

In a breezy autobiography for the magazine published by French-language Chambers of Commerce in the Montreal district, the former farm boy says he graduated from business administration school with the ambition to become a millionaire.

"At 52 years of age, I have not fulfilled my youthful ambition to become a millionaire. Further, I have always detested what I detest the most—write."

He adds: "Men of action are generally are people who have been successful in business. That's left my case. But, unlike many, I've never failed in anything. I have always been a leader of good causes, never of good businesses."

Mr. Filion is the second newspaper publisher chosen man of the month by the magazine this year. The other was Aurele Gratton, publisher and general manager of Ottawa Le Droit. Other newspaper men chosen in recent years are Paul Dertuisenaux, publisher of La Tribune of Sherbrooke, and Alma Lavigueur, publisher and general manager of La Voix de l'Est of Granby.

MAN OF MONTH

Gerard Filion, publisher of Montreal Le Devoir, has been chosen "Man of the Month" by the magazine Commerce. Mr. Filion, 53, has been publisher for 14 years and is also mayor of the Montreal suburb of St. Bruno de Montarville. (CP Photo).

FINANCIAL TROUBLES

Mr. Filion, 7th child of a farm family at Isle Verte on the lower St. Lawrence River, is the father of nine. He was 27 when he was hired 14 years ago to become publisher of Le Devoir, following the death of Georges Pelletier, a disciple of Henri Bourassa, the daily's founder.

At the time the newspaper, which in its 30 years has always taken a strongly independent line in politics, was in financial difficulties.

But, says Mr. Filion, "I never regretted for a single moment my decision, even in the darkest days when I went to bed not knowing whether the paper would come out the next day." Its circulation now is about 75,000.

He writes that he came to realize in time that "what mattered most of all is to keep how to be to business political leaders willing to be led to without being deceived."

Along the way, Mr. Filion was elected to the school board in the suburb of St. Bruno de Montarville, of which he now is mayor. He is also vice-chairman of a provincial rural commission on education.

His editorials, which won him National Newspaper Awards in 1951, 1958 and 1960, are dictated to a secretary in 30 minutes.

"I start by dictating a sentence, which brings on a second, then a third. At the end I have not said what I intended to say."

Of newspaper work he writes: "It is a craft which demands much time, which causes a lot of lost time. In the end, one has the impression of doing nothing, of being useless to oneself and society. One pays little attention to one's articles. Sometimes they are not bad; more often they are. Journalism is the ability to forget the capacity to sweep away every day what has been and prepare for what is coming."

Rawdon

RAWDON — Mrs. Gordon Post, Paul and Philip, Belleville spent a few days with her parents, Mr. and Mrs. John Ryan.

Mr. and Mrs. Arthur Pyear attended the Erickson — Terry wedding in Zion United Church in the ninth concession of Murray Township. Mrs. Pyear provided the wedding music for her niece. The reception followed in the Rose Lowery Hall.

Welkan's W.A. catered on Friday evening for a railway pensioners' banquet in the L.O.L. Hall at Springbrook.

Mr. and Mrs. Glen Stickle, Mrs. Kenneth Gore, Steve and Cindy, Jonestown; Mr. and Mrs. S. Gore of Newmarket spent Sunday afternoon with Mrs. Bruce Wrighsman at the Spencer home.

Recent members of the Rawdon Y.P.U. enjoyed a hayride and later lunch was served to their visitors in Mount Pleasant Church.

Mr. and Mrs. Blake Sharp and Bert were recent dinner guests of Mr. and Mrs. W. J. Tuttle, near Belleville.

Mr. and Mrs. Allan Fisher and children of Oakville spent the holiday with her parents, Mr. and Mrs. John Ryan, Rawdon concession.

Rawdon A.O.T.S. Men's Club held their annual ladies' night and banquet in Mount Pleasant Church hall on Thursday evening. The Rev. Gordon Whitehorse of Seymour church gave an illustrated address on the recent visit to the Holy Land. The members of Rawdon Y.P.U. catered for the banquet.

Mrs. Morris Spencer recently entertained Mr. and Mrs. Don Holbert, Barbara, Jean and Kathy and Miss Bessie Holbert of Moira.

Mr. and Mrs. Leslie Brant and Donna of Toronto were weekend guests of Mr. and Mrs. Walter Wrighsman.

Mr. and Mrs. Vincent Ryan and family, Marysville spent Sunday with his parents, Mr. and Mrs. John Ryan.

Miss Georgia Pitman and Mrs. Norman Montgomery of Belleville were supper guests on Wednesday evening of Mr. and Mrs. Blake Sharp and Bert.

Mr. Ross Hoard spent a few days holidaying in Rochester and Almont, with relatives and friends.

Mr. and Mrs. Sid Williams accompanied Mr. and Mrs. Ronald Williams and daughters on a motor trip on Sunday, via Lindsay to Algonquin Park and home by Maynooth.

Mrs. Richard Post of Belleville spent the holiday weekend with Mr. and Mrs. Blake Sharp and Bert.

Mrs. Clarence Dusham, Mrs. Russell Johnson and Miss Jean Paul Sharp and Mrs. Merle Horst, Wellmens visited Mrs. Spencer on Monday evening.

Mr. and Mrs. Frank Hutchinson, Mrs. James Sharp and Miss Lenora Williams spent Thursday in Deseronto with the former's niece Miss Dorothy Moore before her departure to Ottawa for the winter months.

Mr. and Mrs. Milford Wright-man were Sunday guests of Mr. and Mrs. Francis Wright-man of Havelock.

Mrs. William McKenzie and Miss Hazel McKenzie of Campbellford spent Friday with Mrs. Merle Spencer.

BIG BIRDS

Among various types of pelicans, the North American white pelican reaches five feet long with a wingspread of eight to 10 feet.

The all-new Ford Fairlane assembled by Ford Motor Company of Canada, Limited, in their Oakville plant will be longer and heavier than the company's compact cars while shorter and lighter than the standard models. The Fairline will be offered in two and four door sedan models with the more luxurious Fairlane 500 series matching these models. The Fairlane will be sold and serviced by Ford dealers and will be seen in the showrooms soon.

Crofton

CROFTON — Mrs. Alfred Riley and sister of Ameliasburg called on Mrs. D. R. Munro and Mrs. Ernest Crook, on Thursday. Mrs. Decker of Mountain View airport was a caller at Mrs. Munro's home.

Mrs. D. R. Munro called on Mrs. A. E. Moran of Upper Crofton on Friday afternoon.

Mr. and Mrs. W. Salisbury and Mrs. Charles Haight of Belleville were Sunday guests of their sister, Mrs. F. Crook.

Congratulations are extended to Mr. and Mrs. George Hudson on the safe arrival of their grandaughter at Belleville General Hospital.

Mr. Ted Hutson spent the dinner hour on Saturday with his parents, Mr. and Mrs. George Hutson.

FREDERICTON

Residents of the community met at the church, recently to present Mr. and Mrs. Stanley Werden with a purse of money before they move from this community to their new home in Faucetville.

A short program was enjoyed by all and Mr. Harold Cross read an address and presented them with the purse of money.

Mr. Werden responded with a few brief remarks and thanked all the neighbors and friends for their kindness.

Mrs. Werden also spoke and both invited all to come and see them when they are settled.

Delicious refreshments of sandwiches, pickles, cake and tea were served by the ladies.

Ten Recent Escapees Given Prison Terms

SUDBURY (CP) — Magistrate Anthony Fabietti said Tuesday he will recommend serious consideration be given to a policy of sending future Burwash Industrial Farm escapers to the Millbrook maximum security institution near Peterborough.

He made his comment as he sentenced 10 recent Burwash escapees to penitentiary terms.

One prisoner, Leonard Rivers, 30, of Whitefish Falls, 50 miles west of here, told the court: "I have been at Burwash four times and I haven't learned anything." Several of the escapees indicated they preferred penitentiary to Burwash.

Magistrate Fabietti added nine months to the terms already being served by Sydney Leonard Reginbald, 24, of Montreal; Marcel Lelievre, 20, of Windsor; Stanley Rattle, 20, of Stockholm, Sask.; James Allan Berry, 25, of Toronto; Robert Joseph Henry, 21, of Ohsweken; Blake Cameron Chessborough of Oshawa; Merle Lawson Robar, 22, of Bridgewater, N.S.; and Sebastiano Quattrocicchi, 23, of Toronto.

Rivers, who said he planned to appeal his present sentence, was given a six-month term for escaping. Maurice Cormier of Timmins, who had a previous conviction for escaping, drew a one-year term.

LORNE McDOUGALL
Insurance Agencies Ltd.
150 Front St. — Belleville
Dial WO 8-3758
"Eastern Ontario's Largest Insurance Agency"

A Tailored-to-Measure Suit is a perfectly fitting suit . . . It gives you confidence and poise. Try one—Special $55 price at Jack Fraser's 26 Stores

ALL WOOL WORSTED CLOTHS are the best suitings—over 300 patterns!

MADE TO MEASURE SUITS

Jack Fraser stores with 35 years of tailoring experience

Wear an expertly fitted suit, hand cut to your specifications and figure. Individually tailored, in fact, and fully guaranteed.

SPECIAL PRICE for a few days only

$24.50 SAVINGS... Save up to $24.50

69.50 and 79.50 SUITS . . . NOW

$55

Suit Sale!

WELL OVER 300 PATTERNS and CLOTHS

from world famous British and Canadian mills

including

- SMALL BROKEN CHECKS
- GLEN CHECKS
- MUTED STRIPES
- WORSTED FLANNEL
- FANCY DESIGNS
- STANDARD STAPLES

There's nothing as satisfying as wearing a tailored - to - measure suit! Hand cut and individually tailored to your preferred suit-style. Note the quality tailoring — the hand-felled collar, hymo front, English lining, hard-wearing pocketing. Exceptional value for 10 days only . . . to stimulate sales during manufacturer's slack season. For 46" chests and larger, there is a slightly extra charge.

EXTRA PANTS $15

BUY TWO SUITS FOR $100 —then you'll save up to $59

Low $55 price for a few days only. Over 300 All Wool Patterns to see!

"Credit Terms Available — if desired"

SAVE UP TO $24.50 ON A STYLISH HAND-CUT SUIT!

(INSIDE THE ROSS STORE BUILDING)

Jack Fraser stores

OPEN 'TIL EVERY FRI. 9 P.M.

253 FRONT STREET — BELLEVILLE

PRICES SLASHED

ON OUR COMPLETE STOCK OF USED TELEVISION

FREE ANTENNA WITH EVERY USED TV SET

YOUR CHOICE — ANY OF THESE TV SETS ONLY 49.95

17" ROGERS-MAJESTIC

Floor model finished in light walnut. A terrific set in A-1 condition. Wonderful value in a used television at this price.

17" MOTOROLA

Table model . . . cabinet like new. A real sharp looking set you'll be proud to own. One of the best buys we've ever offered at such a low price.

21" ROGERS MAJESTIC

Table model on legs. Looks and works like a million! Imagine a name brand 21" set at this unheard of low price!

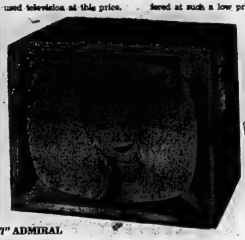

17" ADMIRAL

Table model. Looks—works and sounds like new. One of the most wanted sets at a ridiculously low price!

17" EMERSON

Floor model with full length doors. Looks like new . . . works well with beautiful tone. A bargain you won't want to miss!

17" WESTINGHOUSE

Beautifully finished floor model with full length doors. Works exceptionally well . . . well worth twice the price! Don't miss this one!

YOUR CHOICE ANY OF THESE TV SETS ONLY 39.95

17" STEWART-WARNER

Table model with leather finished cabinet. A-1 picture tube. A compact set that would be ideal for your recreation room.

17" RCA TABLE MODEL

Gives a good, sharp, clear picture . . . cabinet exceptionally clean. Better hurry for this one.

21" FLOOR MODEL

Walnut finished cabinet that would look good in any room in your house. A real bargain at this price.

17" CROSLEY

Floor model with mahogany finished wooden cabinet. Clean as a whistle . . . looks and works well. The early bird gets this one!

17" WESTINGHOUSE

Table model with dark walnut finished wooden cabinet. Here's a set that's worth much more.

YOUR CHOICE- ANY OF THESE TV SETS ONLY 69.95

21" WESTINGHOUSE

Table model complete with base. Very clean and works beautifully. This set is finished in leatherette and wood and would make an ideal second set for your recreation room.

ADMIRAL 3-WAY COMBINATION

17" TV-Radio and record player. Walnut wooden cabinet with pull-out record player. Bright, clear TV picture. You'll never top this for value!

21" Admiral TV & RADIO

Floor model with mahogany finished cabinet. Looks good and works exceptionally well. This is another of Booth's fabulous buys!

21" ADMIRAL

Table model with all Admiral's famous features at the lowest price you've ever seen for a set of this quality. You'll have to be first to get this one.

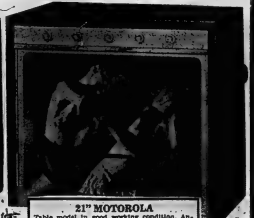

21" MOTOROLA

Table model in good working condition. Another top name set you'll be proud to own . . . less than the cost of many repairs on your present set.

Terms As Low As

NO MONEY DOWN and as little as **1.00 A WEEK**

All Sets Sold On Booth's Exclusive TV Exchange Privilege

Please note that the sets described here may not be exactly as illustrated.

BOOTH

RADIO & TELEVISION LTD.

170 Front St. (Opp. City Hall) Dial WO 8-5785

BELLEVILLE

Good Nightclub Hostesses In Japan Earn $361 Monthly

By KENNETH ISHII

TOKYO (AP)—So, having enjoyed the company of a charming nightclub hostess for an hour or so, you wave for the bill.

It looks all right until you get to an item that says: hostess charge—2,000 yen.

"What!", you might exclaim, outraged at being made to hand over the equivalent of $5.77 for the pleasure of 60 minutes of her company.

Sure you danced with her, bought her a couple of drinks. And she probably turned on the charm—the more charming because of the broken English—to inflate your masculine ego.

Besides, it didn't seem like 60 minutes, it seemed like 10.

That's the whole point. If that's the way you talk, she did her job well.

JOBS ATTRACTIVE

At 1,000 yen an hour, the charge at the top clubs, a good hostess averages 3,000 yen an evening, which with days off comes to around 130,000 yen ($361) a month. This in turn is about 10 times more than what she'd earn in a daytime office job.

Though the profession is one that invites prejudice, more and more girls, emancipated from pre-war restrictions, are finding hostess jobs in nightclubs and cabarets throughout Japan.

Some do it for the quick money — though the temptation for high living keeps only a few from saving enough to quit and open up that dreamed-of bar or coffee shop.

Some become hostesses for fun and adventure—though disillusionment usually sets in quickly.

But most take on the profession from the simple need to make a living. That fearful line about having to support an invalid mother, or pay for a brother's education, isn't always bunk.

TIRING WORK

"No experience necessary," proclaim the newspaper ads for hostesses. But any seasoned girl will tell you it's a tough job that calls for an infinite supply of charm, patience—and quick thinking.

So six months later you'll go back to the same nightclub, and out of the milling humanity a happy voice will sing out:

"Hello! long time no see!"

Maybe you don't remember, but she does. Her job depends on it. It's the same girl responsible for that outraged comment you've now forgotten about.

Anyway, what's another thousand yen or two?

White's District

WHITE'S DISTRICT — Mr. Donald Sandercock and Mrs. James Sandercock were Sunday callers of Mr. Frank Brooks of Johnstown.

The Bay of Quinte Institute met at the home of Mrs. Frank White on Wednesday evening with a good attendance.

Mrs. Albert Jones and Mrs. O. Coutts were Tuesday callers of Mr. H. M. Brown and Miss Mabel Brown.

Mrs. Walter Treverton of Thurlow was a Saturday dinner guest of Mrs. W. A. Jeffery.

The friends of Mrs. George Bilbam will be sorry to learn that she is a patient in Belleville General Hospital.

Mr. Franklin Jones, Deborah and Dale of Belleville were Sunday callers of Mr. and Mrs. Walter Jones.

Mrs. Ritchie Ketcheson of Belleville was a Wednesday guest of Mrs. W. A. Jeffery.

Friends will be pleased to know that Mr. B. Westover is progressing favorably following an operation on his knee at Trenton Memorial Hospital.

Mr. and Mrs. Cecil Jeffery and Mrs. W. A. Jeffery were Sunday guests of Mr. and Mrs. Clayton Bliz of Thurlow and attended Bethany Anniversary Service.

Church service will resume at White's Church on Sunday morning. Sunday School will be held at 10.30 a.m.

Radioactive Dust Covers German Plane

HAMBURG (AP) — The West German airline Lufthansa announced today that one of its passenger planes returned here from San Francisco covered with radioactive dust.

An airline spokesman said a routine check of the fuselage revealed the radioactivity. None was found in the passenger cabin, he said.

The spokesman said it was assumed the plane had flown through a cloud made radioactive by recent Soviet atomic tests. The plane, which carries the name of Montreal, arrived Monday.

St. Ola

ST. OLA — On Sunday evening the Rev. K. McAlister preached on "The Triumphant Week". The Old Testament Week". The Old Testament Scripture reading was Psalm 37:1-11. "The meek shall inherit the earth and delight themselves in the abundance of Peace", New Testament Scripture reading was from Matt. 6. Mr. McAllister's text was from Matthew 5:5. The meek shall inherit the earth.

Friday evening the Orange Lodge enjoyed a delicious dinner which was supplied by the St. Ola W.A. members. About 40 attended. A pleasant time of renewing old acquaintances was enjoyed by all present.

Mr. and Mrs. Roy Gordon and daughters of Queensborough visited Mr. and Mrs. Alan Carroll on Sunday.

The North Hastings rally of the United Church Woman's Association is being held in the St. Ola Church on October 26. A detailed account will follow soon.

Mr. and Mrs. Roy Phillips and family visited Mrs. Phillips' mother, Mrs. Frank Parks, of Ormsby, last Sunday.

Mr. and Mrs. C. E. Thompson visited their daughter, son-in-law and family, Mr. and Mrs. Ted Sprackett, Belleville, on Friday and Saturday. They also called on Mr. and Mrs. C. E. Eggleton of Stirling.

Mr. German Saragar of Consecon, who underwent surgery in the Peterborough Civic Hospital two weeks ago, is still in hospital and probably will be there for quite some time. Mr. Saragar will be 90 on October 30th, 1961.

Mr. and Mrs. Merton Ham and daughter, Brenda motored to Ottawa on Tuesday and returned on Wednesday, 18th.

HOLDS FLAVOR

TORONTO (CP) — The Canadian National Exhibition has established show will maintain its Canadian flavor next year and may seek stars such as comedians Johnny Wayne and Shuster or singer Paul Anka as headliners. It was announced Tuesday following a CNE executive meeting.

COAL or FUEL OIL

Automatic deliveries . . . you never have to phone. Call WO 2-4504 for details.

MOIRA-SCHUSTER LIMITED

36 Bridge St. East, BELLEVILLE

Ryl-tone

RYLSTONE — Thanksgiving weekend guests of Mr. and Mrs. Roy Barton were: Mr. and Mrs. Edward Rosecarr, of Bloomvale, N.Y., and Mrs. Bruce Barton and family, Brampton; on Thursday, Mrs. Harry Smith and Miss Betty Smith, Belleville and Miss Nellie Chard, St. Catharines on Friday evening.

Mr. and Mrs. Dick Morton and Mrs. Essie Reid have returned home after spending a few days with relatives at Milverton and London.

Reed Morton spent a few days wiu his cousins, Helen-Anne and Larry Thompson, at Springbrook, while his grandparents, Mr. and Mrs. Dick Morton, were away.

Mr. and Mrs. Johnny Lisle, Cathy and Chris, of Scarborough, visited his sister and brother-in-law, Mr. and Mrs. Bob Spencer, Lynne, Sandra, Mandy and Rodney, on Saturday evening.

Mrs. Don Stewart entertained the following in honor of her daughter Donna's birthday on October 14 — Carol Heath, Betty and Billie Barnum.

Mr. and Mrs. Ralph Heath visited their uncle, Mr. Mack Anderson, at the home of Mr. and Mrs. Lindsay Tanner, Minto, Saturday evening.

Mr. and Mrs. Ellis Jones had Sunday supper with his mother and sister, Mrs. G. W. Jones and Mrs. Thelma Tulloch, Pauline and Bonnie Stewart, at Stirling.

Mr. and Mrs. Cecil Finch and sons were recent guests with their aunt and uncle, Mr. and Mrs. Archie Samms, at Dundonald.

The bum of the corn cutter is heard most of the time around here as the farmers hurry to get their corn in the silo.

Mr. and Mrs. Douglas Bateman, Ronnie, Raymond and Richard of Aurora, spent the weekend with his sister and husband, Mr. and Mrs. John D. Spencer, Johnny, Douglas, Philip and Mark.

Mr. and Mrs. Thomas McKown called on Mr. and Mrs. Carleton Rome, Stanwood, on Sunday afternoon.

Mrs. Ralph Heath spent Sunday with her mother, Mrs. Estella Gibson, Campbellford.

Here is the 1962 Envoy Custom four cylinder, four-door sedan. The new Envoy is a totally new car. It is completely redesigned and features more headroom, hip and shoulder room, as well as wider doors.

The new Envoys have a long-life cellulose synthetic enamel finish. It is more wear-resistant and retains its lustre longer.

Beneath it are several layers of phosphate coating, primer and undercoat — the entire underbody, including the underside of the fenders is sealed and protected with a gaurous coating of tough bituminous sealer.

Envoy is available in a Custom or Special four-door sedan and a Sherwood Estate Car.

Johnstown

JOHNSTOWN — The Misses Eleanor Clapp, Beverley Clapp, Rosemary Brook, Thelma Dickie, Dianne Hatcher and Master Wayne Moore attended the Presbytery C.Y.P.U. Rally Dance convention held dist Almonte on the week.

Mr. and Mrs. Donald Martin and Leslie of Tweed spent Sunday evening with Mr. and Mrs. David Harry and children.

Mr. and Mrs. Fred Meyers and Edward attended the Snyder-Snyder wedding at 2 p.m. on Saturday afternoon at Prince Edward United Church at Kingston and the reception held in the church parlors.

Mrs. Lillian Hall visited with her sister Mrs. Earl Sickle for a few days this week.

Mr. and Mrs. Arnold Harry and children had Sunday dinner with Mr. and Mrs. Vernon Harry of Stirling.

Mr. and Mrs. Earl Sickle attended Grace Church anniversary service on Sunday morning.

MORE CURANS JAILED

HAVANA (AP) — Eight Cubans charged with counter-revolutionary activities were sentenced Tuesday to prison terms ranging from five to 30 years in Pinar Del Rio Province.

Liberal MP Dies of Cancer

OTTAWA (CP) — Mervyn Hardie, 63, member of Parliament for Mackenzie River riding, a Liberal since 1953, died Wednesday of cancer.

The northern MP, whose home was in Yellowknife, N.W.T., had undergone surgery for lung cancer in the past and recently was readmitted to hospital.

With his death, the standing in the 265-seat Commons is: Progressive Conservatives 208, Liberals 50, CCF-New Democratic Party nine and vacant three.

Mr. Hardie was first elected to the Commons in the 1953 general election and was re-elected in 1957 and 1958.

The Regina-born MP was the manager of Chester Air Service, which he described in his biography in the Parliamentary Guide as a "bushflying air service."

HISTORIC ARTERY

The Thames River is about 900 feet wide at London Bridge, extending to a breadth of 2,700 feet at Gravesend.

THIS IS CO-OP WEEK

CO-OP

open house

VALUE PACKED SPECIALS

2 DAYS ONLY FRIDAY & SATURDAY OCTOBER 20th—21st

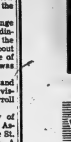

OUTSTANDING VALUES IN LADDERS!
Rugged 20-foot package EXTENSION LADDERS. OPEN HOUSE SPECIAL ... Each only $8.99.
Good Quality 5-foot Wooden STEP LADDERS. Open House Special ... Each only $3.99.

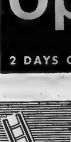

BIG SAVINGS! Fine Quality SPECIAL HOUSEHOLD CORN BROOMS ... Each 99¢.
Long Handled MANURE FORK OPEN HOUSE SPECIAL ... Each $3.19.
Tempered spring steel DISSTON BROOM RAKE. Regular Value $1.69 ... SPECIAL ... Each 99¢.

CAULKING GUN with 1 CARTRIDGE. Regular Value $1.75. OPEN HOUSE SPECIAL $1.44.

Westinghouse
Guaranteed 1000 hours! WESTINGHOUSE LIGHT BULBS 40 or 60 Watt. Regular 25¢ each ... OPEN HOUSE SPECIAL ... 4 for 79¢.
100 Watt, regular 28¢ each ... OPEN HOUSE SPECIAL ... 4 for 83¢.

Single Lamp Universal CHICKEN BROODER. Regular Value $18.5 ... Each $9.99.
250 Watt infra-red BROODER BULBS. Open House Special ... Each 79¢.

Co-op Latex Base Flowlite Satin INTERIOR HOUSE PAINT. First quality paint of a genuine savings! The base for a choice of 128 colours ... Regular $2.40 a qt. OPEN HOUSE SPECIAL ... $1.44 qt. Regular $7.55 gal. OPEN HOUSE SPECIAL ... $4.88 gal.

Many More Big Values

Solidly constructed "THRIFTY" WHEELBARROW. Capacity: 3 to 4 cu. ft. OPEN HOUSE SPECIAL ... each $23.88.

CO-OP Viscount CUSTOM DRYER

Imagine! This deluxe clothes dryer is a regular value at $194.75. YOURS NOW FOR JUST $164.95

A tremendous savings of $29.80!
Check the Quality Features
- Six fabric selection buttons
- Illuminated timer dial
- Special 5-minute "Cool Down."
- Safety-latch on insulated double-panel steel door
- Top-mounted nylon tint filter
- Interior light

With every purchase of CO-OP Viscount Custom Dryer a $29.95 Value ELECTRIC BLANKET

ABSOLUTELY FREE!

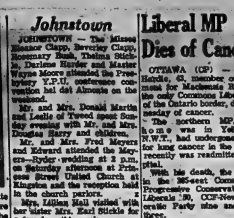

Self-Priming Convertible
JET WATER SYSTEM
Model CSJC50
- ½ H.P. motor
- 30 U.S. gallon galvanized tank
- 25ft Jet and strainer
- 4ft Jet and foot valve
- Lifts 90 feet to 120 feet
- Exclusive air volume control
- Automatic pressure switch
- Special impeller—resists corrosion
- Double pipe jet package

Regular value $164.76
OPEN HOUSE SPECIAL $146.58
YOU SAVE $18.12

Completely dependable ¾" BLACK PLASTIC PIPE. Regular Value $9.75 per 100 feet. SPECIAL $7.00 per 100 feet. SAVE $2.75

TREMENDOUS SAVINGS ON SEED AND FEED

CO-OP "BIG BONUS" SEED MIXTURES
Be one of the first to get greater hay and pasture returns from the CO-OP "Big Bonus" Hay and Pasture Program. OPEN HOUSE SPECIAL $1.00 per acre off regular price.

CO-OP PIG PRE-STARTER . . . a new formulation, highly fortified and extremely palatable . . . SPECIAL 75¢ per cwt. off regular price.

CO-OP CATTLE FEED WITH TROLENE—A systemic warble grub control for beef cattle and dairy heifers. OPEN HOUSE SPECIAL . . . 75¢ per cwt. off regular price.

Join your friends and join the fun at your Local Co-op OPEN HOUSE. Refreshments! Door Prizes! PROVINCE WIDE DRAW, for 2 CO-OP Viscount

Freezer-Refrigerator Combinations! Just visit your CO-OP OPEN HOUSE and fill in an entry blank. No purchase necessary!

GET YOUR SHARE OF YOUR CO-OP "OPEN HOUSE" SPECIALS
2 DAYS ONLY! FRIDAY, OCT. 20, SATURDAY, OCT. 21

IT IS US . . . AND IT'S OURS!
CO-OP
Your CO-OP Works for You
Join Your CO-OP Today!

TOP QUALITY CO-OP
Flashlight BATTERIES
OPEN HOUSE SPECIAL ..... 2 for 35¢

FOXBORO DISTRICT CO-OPERATIVE
FOXBORO — WO2-1302

"THE SECRET WORLD OF OG"

By PIERRE BERTON

If you are between eight and twelve-years old, this is your book. If you are between twelve and eighty we think you will enjoy it, too.

$2.95

THE James TEXTS LIMITED

BOOKS, OFFICE and SCHOOL SUPPLIES

182-185 FRONT ST. — DIAL WO 8-8775

Est. 1910

AL'S TIRE
33 Dundas St. East
Trenton
EX 2-7063
Winter Tire Headquarters
RETREADING AND VULCANIZING

KEN POSTE
TEXACO
230 Dundas St. East
Trenton
EX 2-3938

CLIFF SQUIERS
SHELL SERVICE
DUNDAS ST. WEST
TRENTON
EX 2-6040

HYATT'S TEXACO STATION
215 Front Street
Trenton
EX 2-3121
EXPERT LUBRICATION
CAR WASHING AND
SIMONIZING
FREE PICK-UP AND DELIVERY

EMBLETON BROS.
Texaco Service
107 Dundas St. West
Trenton
EX 2-5796
R.A.C. ROAD SERVICE
EXPERT LUBRICATION

YOU'LL NEED WINTER TIRE TRACTION SOON!

BUY NOW

LIMITED SUPPLY OF

Firestone

"Town & Country" WINTER TREADS

2 for $25.55

size 6.70:15
or 7.50:14
EXCHANGE
other sizes at similar savings

Whitewalls only $1.00 extra

SAVE MONEY
on new "Town & Country" tires too!

Right now we're offering new "Town & Country" tires at the lowest prices in Firestone's history. And here's a further bonus! If you buy now, we'll give you our special pre-season discount. You'll need winter tire traction soon. Come in now. Enjoy genuine savings on Canada's leading winter tire... the Firestone "Town & Country."

...backed by 4-WAY GUARANTEE
honoured by 60,000 dealers in Canada and the U.S.A.

1 GUARANTEED *against defects in workmanship and material*
2 GUARANTEED *against Road Hazards for up to 27 months*
3 GUARANTEED *finest quality available in the price range*
4 GUARANTEED TO GO... OR WE PAY THE TOW!

Ask about our convenient BUDGET TERMS

BILL DELINE LTD.
283 COLEMAN ST.
BELLEVILLE
DIAL
WO 2-3483

JEWELL'S TEXACO
24 Bridge St. West
Belleville
WO 2-3983
ALL WORK DONE BY LICENSED MECHANICS

WILEY'S FINA SERVICE
214 Front St.
Trenton
EX 2-3461
O.A.A. ROAD SERVICE
LICENSED MECHANIC

Ed. Goodfellow's TEXACO
212 Coleman St.
Belleville
WO 2-4196
YOUR FUEL OIL DISTRIBUTOR

TEBWORTH TEXACO STATION
WO 2-6142
496 Dundas St. West
Belleville
DIESEL FUEL
Open Every Sunday
and every evening
Until 7 P.M.

'Weak' Canadiens Dump Rangers 5-2

Take Over Second Spot

By LAURENT CHABOT
Canadian Press Staff Writer

Puts Teeth in Bylaws

Curling Body Bans Professionals

HAMILTON (CP) — The Ontario Curling Association has amended and strengthened already stringent bylaws providing for the retention of "pure amateurism" in the ancient sport.

Some of membership objecting BY THE CANADIAN PRESS

Hockey Standings

National League

	W	L	T	A	Pts.
New York	1	1	0	17	14	6
Montreal	1	1	0	11	9	6
Boston	1	1	0	7	6	2
Chicago	1	0	2	10	7	4
Detroit	0	1	1	5	7	1
Toronto	0	4	1	15	24	1

Wednesday's Result
Montreal 5 New York 2

Today's Games
New York at Chicago
Boston at Detroit

American League

Western Conference

	W	L	T	F	A	Pts.
Rochester	3	1	0	11	10	6
Buffalo	1	2	0	10	7	4
Cleveland	0	2	1	7	14	1
Pittsburgh	0	4	0	3	8	0

Eastern Conference

	W	L	T	F	A	Pts.
Providence	2	0	0	12	6	4
Springfield	2	1	0	12	8	4
Hershey	1	1	0	7	6	2
Quebec	1	1	0	4	7	2
Buffalo 3 Cleveland 2						
Hershey 3 Pittsburgh 0						

Saturday's Games
Buffalo at Cleveland
Quebec at Hershey
Rochester at Pittsburgh
Providence at Springfield

Sunday's Games
Hershey at Buffalo
Quebec at Providence
Cleveland at Rochester

Eastern Professional League

	W	L	T	F	A	Pts.
Kingston	3	0	1	6	3	7
Kitchener	2	1	1	8	7	5
Sudbury	2	1	0	11	10	4
North Bay	1	2	0	11	9	2
Bell-Ottawa	0	2	1	1	5	1
Ste. Marie	0	3	0	10	15	0

Wednesday's Result
Kitchener 3 Kingston 4

Today's Games
Bell-Ottawa at North Bay, Mat.

Packers, Giants Loom

Frisco Faces Threats

NEW YORK (AP)—San Francisco "does have pit misfortune already that looks considerable," number one in the National Football League in offense and number one in defense.

But they're threatened by no fewer than nine clubs, including, with a 3-0 combination in the same departments, and by New York Giants, who, head the league in four defensive categories and, in addition, have the most offensive distance in the NFL.

The Giants, in five games, Lions gained a total of 1,000 yards — more than 200 more than the Packers — have rushed for 1,000 yards, trail Philadelphia Eagles by a few yards in passing but have the best pass protection average, 31.8 per cent. They also lead in scoring, edging Green Bay by six points.

On defense, San Francisco has yielded 1,089 yards compared to 1,302 by the Giants. Packers, But Green Bay has allowed its opponents 7.8 points per game to the Giants' 8.

The Giants' celebrated defensive platoon has created only 1,137 yards and leads the league in fewest total first downs, fewest outright tc Amarillo.

Yankees Still On the Build

NEW YORK (AP)—New York Yankees added Jake Gibbs, Mississippi's 1959 all - American halfback, and relief pitcher Hal Reniff, another ex-Rebel baseball roster and outfield players to the minors Wednesday.

Gibbs, an infielder, moved up from Richmond of the International League with outfielder Joe Lock; infielder Pedro Gonzalez, and pitcher George Elsey. Pitchers Howard Kline and Ralph Terry were optioned to Richmond and Dale Mitchell, veteran ex-Cleveland Indians' outfielder, was released as a coach.

Beavers Lose to Kingston

By THE CANADIAN PRESS

A couple of seasoned campaigners, who helped win a senior hockey championship for Canada three years ago, have spent Kingston Frontenac ranks to assist in the Eastern Professional Hockey League standings.

Manch Bobby Attersley first two goals and defenceman Bobby Haddon got their first senior league goals as the Frontenacs downed Kitchener - Waterloo Dutchmen 4-3 Wednesday night on the Frontenac home ice.

Attersley, 34, and Haddon, 30, today in an effort to bring a Memorial Cup team to Kingston.

Attersley and Haddon were members of the Penticton Vees team that won the Allan Cup in 1958.

Pittsburgh Howard Kilt set up Attersley's first goal with a pass from Haddon.

Attersley's second goal, which came at 9:48 of the second period, broke a 2-2 tie and Haddon's goal early in the third period gave Kingston the winning margin.

Kingston outshot Kitchener 36-30.

N.H.L. Stars

By THE CANADIAN PRESS

Gilles Tremblay of Montreal, whose goal at 20:55 of the second period broke a 2-2 tie and sent Canadiens on their way to a 5-2 victory over New York Rangers.

Sport Slices . . .

RARE, MEDIUM, WELL-DONE

By Cecil H. Carver, *Sports Editor*

It seems only that the Kenmore could not have closed out a brilliant page of junior baseball achievement with their second All-Ontario, OBA championship.

Observers at both games of the 1961 championship, which saw two champions, the Kitchener Dodgers and the Kenmore Vees defeated fairly and squarely on their play, but substituting the Sudan-Morris youngsters were one of their baseball best.

Remember, it would not be fair to take anything away from the success of the Kitchener team. They had a terrific pitching staff, nothing to be desired from the infielders and outfielders. The Kenmore, showing normal inferiority to KW, in each encounter, turned out performances to be the envy of their foes.

Little wonder that bludgeoned the way it did in 1959 Junior "A" championship and 1961 Labatt's Intermediate Baseball League title, were strangely silent at bat, Sunday.

For this was a title that had a dead layout written all over it. 300 to one and all leagued they favored. In all games of the series the eight individual victories in the first three should go to young Chief Hackwell, the Kitchener left-hander, who turned a no-hitter against the defending champions.

A no-hitter in baseball is rare under any circumstances. A no-hitter against a club with the batting power—and strength—of the Kenmore is something else. Only a supernatural performance on the mound could have achieved it.

To those of us who inspected the Kenmore in batting practice, the chances of the visiting team was considerably reduced. Another hitless, strikeout for the Hackwell pound, ever.

Again the Belleville bats were silenced this time by the relief hurler of the Dutchmen, Gerry Dutchman. The Kenmore managed four hits off his delivery, were woefully timid in the clutches and committed four errors of omission and, a, last down of, omission.

On the other side of the ledger the Kenmore hurlers deserved a better fate. Larry Sefton threw a two-hitter in the first game and two Kenny hurlers let the Dodgers down with four clouts in the second game.

But Morris had gained in crying over spilled milk. The young Kitchener crew had the benefit of splendid hurling, and clubbing, the breaks, plenty of ability and the know-how of capitalization of foemen errors.

However, the Kenmore were by no means defeated. They were beaten fairly by their rivals on the diamond. They took their defeat like sportsmen and champions. Most year they'll make their return to the limelight. And I believe they will be the first to publish their views dedicated by a better club on the major OBA.

And so the king is dead—long live the King. Next year is another year. It is understood the majority of the Kenmore will have hopped the junior age limit.

This could be true of the Kingston Canucos and Peterborough Lakers, Intermediate "A" champions and runners-up in Senior with Peterborough and Kingston baseball men—and all teams appeared to be vieing to become the possibility of reviving the former Central Ontario Senior Baseball League.

I believe there are enough experienced senior players still extant in these centres to form the backbone of three, with several over-age juniors available to complete the rosters and make a strong combined. The Mac could field the nucleus of Canadian Senior, the other possibly.

Meanwhile, the Kenmore were by no means disgraced. They were defeated by their peers on the diamond. They took their defeat like sportsmen and champions. Most year they'll make their return to the limelight. And I believe they will be the first to publish their views dedicated by a better club on the major OBA.

And so the king is dead—long live the King. Next year is another year. It is understood the majority of the Kenmore will have hopped the junior age limit.

This could be true of the Kingston Canucos and Peterborough Lakers, Intermediate "A" champions and runners-up in Senior with Peterborough and Kingston baseball men—and all teams appeared to be vieing to become the possibility of reviving the former Central Ontario Senior Baseball League.

I believe there are enough experienced senior players still extant in these centres to form the backbone of three, with several over-age juniors available to complete the rosters and make a strong combined. The Mac could field the nucleus of Canadian Senior, the other possibly.

HOCKEY PLAYERS
Now is a good time to
LAY AWAY
Your selection of
HOCKEY EQUIPMENT
Pads Sweaters
Pants Socks
Gloves
TRADE your SKATES
NO MONEY DOWN
And as little as ..... 50c a WEEK
BOOTH RADIO AND TELEVISION LTD.
170 Front St. (Opp. City Hall)
Dial WO 8-3575

GUNS
CLEARANCE SALE
OF SHOTGUNS
WINCHESTER MODEL 50 AUTOMATIC
2 shot, 12 gauge shotgun, as new
Reg. 189.95 SALE 123.95
REMINGTON MODEL 870 AUTOLOADING
2 shot, 12 gauge shotgun
Reg. 139.95 SALE 108.88
WINCHESTER MODEL 12
Pump action, 3 shot, 12 gauge shotgun
Reg. 131.95 SALE 99.95
WINCHESTER MODEL 50 AUTOMATIC
2 shot, 12 gauge shotgun with rib new
Reg. 189.95 SALE 139.95
10% DOWN
WILL BUY THE GUN OF YOUR CHOICE
Balance on our convenient budget plan.
SCOTCH DUCK CALLS. Reg. 9.50. Sale 7.77
SHELL BELTS. Reg. 1.39. Sale 99c
IMPERIAL SHELLS — Lowest Prices in Town
CASH — TRADE — TERMS
DOMINION TIRE STORES
DOMINION ROYAL TIRES
14 BRIDGE ST. W.
WO 8-8575
OPEN FRIDAY
'TIL 9 P.M.

SOMETHING
NEW
HAS BEEN ADDED
at
ONTARIO'S SMARTEST MEN'S SHOPS
Dover's
YOU CAN NOW OPEN A
Gentleman's
CHARGE ACCOUNT
AND STATE YOUR OWN TERMS
Instead Of Us Telling You
How Much You Must Pay
You Tell Us What You Can Pay
Your weekly, semi-monthly or monthly payments will determine the amount of your credit . . . and you can maintain that amount of credit at all times.
COME IN SOON AND LET'S DISCUSS IT
Dover's operate on the basis of one price to all . . .
every item is marked in plain figures and whether you buy for cash or on credit that is the price you pay.
Dover's
ESTABLISHED 1919

Rams, Cats Lock Horns

Shannon Centres Grid Controversy

TORONTO (CP)—The Globe and Mail quotes Elroy Hirsch, general manager of Los Angeles Rams of the National Football League, as saying the Rams have never agreed to accept a financial settlement from Hamilton Tiger-Cats in lieu of halfback Carver Shannon.

Jake Gaudaur, president and general manager of the Eastern Conference Ticats, expressed amazement at the statement and said a deal on Shannon's future had been agreed to by the Rams.

The Tiger - Cats acquired Shannon from the Western Conference Winnipeg Blue Bombers last week although Shannon already had signed a 1962 contract with the Rams.

It was announced at the time that Shannon was signed by Hamilton to a standard CFL contract which provides an option on his services for the folowing year—meaning that he would have to be waived out of the league by other CFL clubs before he could go to Los Angeles.

SAYS RAMS AGREED

Gaudaur said the arrangement, agreed to by the Rams, was that Shannon would go on waivers after this season. If another CFL club claimed him, the waivers would be withdrawn, Shannon would stay with the Ticats and his contract would be purchased from the Rams.

"Jake Gaudaur told us about the Canadian League rules and made an offer to buy his Los Angeles contract in the event that other Canadian teams refused to waive him out next winter.

"We rejected it, both by telephone and in writing. We want Shannon. We've got money . . ."

Hirsch quoted Shannon as saying he would not sign in Hamilton unless Tiger-Cats guaranteed his release at the end of the season.

Hirsch, the newspaper says, confirmed the 1962 pact has been registered and accepted by NFL Commissioner Pete Rozelle and all correspondence turned over to NFL solicitor Marshall Leahy.

Gaudaur said all details of the contract were discussed with Hirsch and he agreed to them. He was notified by mail Oct. 6, with copies going to CFL Commissioner Sydney Halter and Shannon.

Perry Moss, coach and general manager of Montreal Alouettes who meet the Ticats in Hamilton Sunday, said Wednesday he has wired Halter that Montreal will protest if Shannon plays because he does not belong to Hamilton.

Moss maintained that Hirsch had refused to accept Hamilton terms on the transfer, that Shannon is thus Rams' property and should not be playing with the Ticats.

Cast-Offs Spark 'Bills'

BUFFALO, N.Y. (AP)—Buster Ramsay wasn't the first football coach to say "the quarterback is the difference between a mediocre team and a good one." But few coaches have proven the adage so graphically.

Early in the American Football League season, Buffalo Bills had lost two quarterbacks through injury and a third failed to meet expectations.

The club was in last place in the eastern division race and some fans were stamping their feet disagreeably. Ramsey got a go-ahead from the front office and today the Bills are better off in the key position than most of their opponents.

A couple of cast-offs from the National League, M. C. Reynolds (Washington) and Warren Rabb (Detroit), have been the difference.

Rabb and Reynolds have provided the touch that has molded a listless team into a challenger in the division. Their work has been largely responsible for a two - game winning streak, a feat the 1960 Bills attained only once.

WINDBREAKERS REPAIRED
BRAM HUMPHREYS
SHOE REPAIR

Arch Supports and Shoes Repaired
19 Campbell Street
PHONE WO 2-3354
"The Foot Comfort Centre"

Bell Fields 36

Juniors Start Practice

Some 36 would-be Macs turned out for the McFarland Junior initial practice at Memorial Arena last night including nine of last year's squad and one import from the St. Catharines Junior "A" camp.

Back from last season were goalie Ron Dulmage, defencemen Larry Mavety and Gary Reid and forwards Moe Hunter, Pete Weston, Bucky Kither, Pug Kellar, Billy McGuire and Gary "Whitey" Hull.

Alex Baron, the six foot-two inch defenceman, from St. Kitts, arrived on the evening train just in time to take his place among those seeking reargard berths. Baron, whose 210 pounds is well distributed, was by far the biggest man on the ice and looked at home in the brief scrimmage session.

Coach Gordie Bell said that he was talking with another player from St. Catharines yesterday, forward David Smith from Smith Falls. Smith will arrive here for next week's practices.

Bell said he saw Smith working out at St. Kitts. "He looked a little weak in the skating department but he sure knows how to handle a puck", remarked Bell.

A number of those out to last night's practice are graduates of the local juvenile and midget teams, others still of age in the younger divisions. Bell said he noticed several promising figures among these players although it was hard to pick out much in the line of talent. Most of the practice was taken up in skating and just "getting the feel" of a puck.

Ron Dulmage, last year's second-string goalie, and Barry Duguid, were the more promising looking netminders of the four out last night. Gerd Parker, who played some junior here two years ago but missed last season because of a severe back injury, will be back in the fight for the first-string goalie's job as soon as his new skates arrive.

Such familiar faces as Gary Goyer, Bill Moxon, Barry Yitterson, Ron Hall, Dan Forsythe and Pat Asselstine are absent this season, all overage. Among the new candidates seeking positions were Doug Defoe, Bobby Boyle, Jim Sheridan, Jerry Jones, Gary Duvall, Bobby Ethier, Ken Forsythe.

Bell announced that the next practice will be held Friday night from six to seven thirty, not Saturday as earlier announced.

'Pay Now Play Later'

WELLAND (CP) — The Ontario Hockey Association informed the Welland Brooke B Junior B hockey team Wednesday it would not be issued any player certificates until a debt owed by the defunct Welland senior club had been paid.

The OHA, in a ruling made recently, said Tom Brooke, sponsor of the Brooke B, was a member of the senior executive and as such was partly responsible for the outstanding debt.

The debt is owed by the seniors to the Oakville seniors, also folded, for expenses incurred by Oakville club when it played the first game of the 1960-61 season on Welland ice just previous to the Welland team's folding. There was no return game in Oakville.

"This is ridiculous," said Brooke. "I am not on the Junior B executive. The club is operated by members of the Welland Minor Hockey Association. All I do is sponsor the team."

Nominees For Russel Trophy

TORONTO (CP) — Toronto Argonauts players have nominated halfbacks Jim Rountree and Dick Shatto as their candidates for the Jeff Russel Trophy, it was announced Wednesday night.

The trophy is awarded annually to the player considered most valuable and sportsmanlike in the Eastern Football Conference. Judging is by league officials on players nominated by the personnel of each team.

Ottawa Rough Riders announced their choices are George Brancato and Gerry Nesbitt. Brancato is a defensive halfback and Nesbitt, a linebacker.

EXPORT
PLAIN or FILTER-TIP CIGARETTES

Hershey Blanks Hornets

PITTSBURGH (AP) — Pittsburgh Hornets lost their fourth straight game without a victory Wednesday night as Hershey Bears shut them out 3-0 in an American Hockey League contest.

Howie Yanosik's goal at 4:37 of the first period was all the Bears needed. But they made it 2-0 in the second period when Willie Marshall scored after only 34 seconds of action. At 5:22, Hec Lalande netted the third goal.

The Big Seven

By THE CANADIAN PRESS

Andy Bathgate of New York opened up a four-point lead atop the National Hockey League's scoring race Wednesday night with two assists in Rangers' 5-2 loss to Montreal Canadiens.

He has three goals and a league-leading seven assists for 10 points in five games. Johnny Bucyk of Boston Bruins is second with six points.

The leaders:

	G	A	Pts.
Bathgate, New York	3	7	10
Bucyk, Boston	3	3	6
Litzenberger, Detroit	3	2	5
McKenney, Boston	2	3	5
Provost, Montreal	2	3	5
Bonin, Montreal	1	4	5
Pennington, Boston	1	4	5

ODENSE SHUT OUT

ODENSE, Denmark (Reuters) — The Spanish club Real Madrid beat Odense 3-0 Wednesday in the first game of the second round of a European Cup soccer match. The teams meet again in Spain.

Sports Calendar

HOCKEY

Friday— Junior Practice, Memorial Arena, 6.00 p.m.

Monday — Belleville Industrial League organization meeting, Docter's Hotel at 8.00 p.m. All potential entries welcome.

Monday — Meeting of the Squirt Division of the B.M.H.A. Recreation Centre, 7.00 p.m. Everyone welcome.

FOOTBALL

Today — Bay of Quinte COSSA Jr. and Sr.: Picton at Trenton; Moira vs Quinte (Quinte). 1.30 p.m.

Monday — Bay of Quinte COSSA Jr. and Sr.: Moira at Picton, 1.30 p.m.

SOCCER

Saturday — Minor League: United vs City, 1.00; Celtic vs Rovers, 2.15 p.m.

BC Lions Lose Protest

WINNIPEG (CP)—A British Columbia Lions protest arising from their Oct. 7 game against Winnipeg was disallowed Wednesday by Commissioner Sydney Halter of the Canadian Football League.

The Western Conference club had protested the game on referees' decisions which disallowed a British Columbia field goal and required the Lions to kick off a fourth time following a touchdown.

Winnipeg won 24-20.

Early in the fourth quarter, referee Harold Irving signalled that a B.C. field goal attempt was good and blew his whistle before the ball was grounded or fielded.

This stopped play. Then Irving consulted with junior umpire Taylor Paterson, who was stationed beside the goalposts, ruled the field goal no good and awarded B.C. a single point.

Frisco Loses To Flyers

By THE CANADIAN PRESS

The new San Francisco Seals in the Western Hockey League suffered their third defeat Wednesday night, 4-1, at the hands of Edmonton Flyers.

The win was Edmonton's second in as many starts and gives the Flyers a two-point lead in northern division standings over Seattle.

Centre Ed Joyal scored twice for the Flyers. Other Edmonton counters came from Lloyd Haddon and Len Lunde.

The Seals' goal came from Harry Pidhirny.

BELGIUM TOPS FRANCE

BRUSSELS (Reuters) — Belgium defeated France 3-0 Wednesday night in an international soccer game. The game was played in heavy rain.

WE ARE LISTED in your local
KU RELIABLE BUSINESS DIRECTORY
FOR YOUR PROTECTION

STYLE FABRICS OF BELLEVILLE LTD.,
Textiles
318 Front Street
Belleville,
WO 2-[illegible]

TINY TOT DIAPER SERVICE
R.R. No. 2
Trenton
EX 2-[illegible] or WO 2-[illegible]

QUINTE ENTERPRISES SEWING MACHINE
Sales and Service
23 Parker St.
Belleville

MacKENZIE FEEDS LIMITED
Feeds, Seeds, DeLaval
Mill Street
Stirling.
EX 5-2518

SUBURBAN SALES & RENTALS
General Contractor
R.R. 4,
Belleville
WO 8-8100

HILLCREST GLASS,
Aluminum Doors and Windows
McFarland Drive,
Belleville
WO 2-6506

Thursday, Oct. 19—Use this weekly "KU" (pronounced as the letter Q) DIRECTORY and TRADEMARK as your guide to your good friends and neighbors in business that desire to be known for their personalized service, honest business deals by customer recommendation and voluntary pledging:

1. To provide a RELIABLE place for you to deal and build customer confidence by good will.
2. That everything they advertise in or in association with this DIRECTORY and TRADEMARK to be exactly as advertised free of gimmicks, misleading impressions and fine print.
3. To display the "KU" TRADEMARK only when listed above.
4. Public opinion and demand for above listed businesses to serve them, keeps this directory reliable.
5. Anyone who considers his business ethics worthy of customer confidence and desires the privilege of economical advertising in this directory, write Brenton's of Corbyville, Ontario.

They Must Like It In Europe

TRAIL, B.C. (CP) — Trail Smoke Eaters said Wednesday an invitation to make a 12-game exhibition tour of Europe was extended them by a representative of the Canadian Amateur Hockey Association.

"We were invited by B.C. representatives of the CAHA," said manager Ugo Dabiasio of the world amateur champions.

"I don't know if they have been disowned by the CAHA or not, but as far as we were concerned this was an official invitation on behalf of the CAHA."

His remarks were prompted by a statement Tuesday by CAHA secretary-manager Gordon Juckes of Melville, Sask., that four teams had asked permission to make the European tour and that Trail was not one of them. Juckes said the four clubs which have asked for the trip are Port Arthur Bearcats, Abitibi Eskimos, Moose Jaw Pla - Mors and Winnipeg Maroons.

In Melville, Juckes said Wednesday that his office had not received any application from Trail to make the trip.

He added that the Smoke Eaters had been approached by a CAHA representative to inform them of the tour and to inquire whether they were interested. He said the team had not been invited to make the tour.

Kidd, Crothers Star

Varsity Wins Track Meet

LONDON, Ont. (CP) — The University of Toronto, sparked by the performances of Bruce Kidd and Bill Crothers, won the senior intercollegiate track and field championship Wednesday.

Toronto scored 63 points to take the team title as the 18-year - old Kidd and Crothers each set two meet records. McMaster, last year's champion, was second with 55 points.

A crowd of 2,500 watched Kidd run away from the field with 880 yards to go in the mile. He hit the tape in 4:14, breaking the previous mark of 4:20.8 set in 1956 by John Moule of McMaster.

He came back 40 minutes later to shatter the three-mile record with a time of 14:31.1—13 seconds faster than the record set by McGill's Pete Adams, who ran second to Kidd in both races Wednesday.

Crothers, rated one of the top quarter - milers on the continent, clipped more than three seconds off the 880 - yard record with a time of 1:55.5. He then won the 440 in 47.8, better than the 48.6 record he set last year.

Coaches of the eight competing schools named Crothers and Kidd co - winners of the Hec Phillips Trophy as the top athletes of the meet.

The University of Western Ontario finished third with 26 points, three ahead of McGill. Ontario Agricultural College was fifth with 10 points; Queen's and Assumption each had three and Waterloo one.

N.H.L. Leaders

By THE CANADIAN PRESS

Standing: New York, won 2, lost 2, tied 0, points 4.

Points: Bathgate, New York, 10.

Goals: Litzenberger, Detroit; Richard, Montreal; Bucyk, Boston; Bathgate and Prentice, New York, 3.

Assists: Bathgate, 7.

Penalties: Armstrong, Boston 16 minutes.

Football Scores

By THE CANADIAN PRESS

ORFU Intermediate

Oakville 30 Niagara Falls 13

'Newk' Given Release

SPOKANE, Wash. (AP)—Don Newcombe, former major league hurler who was 9-8 for the Spokane Indians of the Pacific Coast League last season, was given his outright release Wednesday. Newcombe was the National League's most valuable player in 1956.

WIN OPENER

ISTANBUL (Reuters) — Nuernberg of West Germany defeated Fenerbrance of Turkey 22-1 in the first game of the second round of European Cup soccer competition Wednesday. The teams play once more, in West Germany.

WANTED
PUBLIC SPIRITED MEN WHO HAVE HOME WORKSHOPS TO REPAIR TOYS FOR CHRISTMAS GIVING TO NEEDY CHILDREN.
The Kiwanis Club will deliver a box of toys to your home for repairing and will pick up same when finished.
DON FINKLE, FINKLE ELECTRIC — WO 2-5231

CANADIAN TIRE CORP'N
WHEN YOUR BATTERY'S "GET-UP-AND-GO" HAS "GOT-UP-AND-GONE"
Get MOR-POWER and GO!!
BATTERIES FROM 6.45 (6V) WET TYPE

FOR IMPORTED CARS

SUPER-SERVICE DRY-CHARGE CAR MAKE and YEAR	Manuf'rs. LIST PRICE with trade-in	C.T.C. DISCOUNT PRICE with trade-in
Anglia, Prefect, 1954-59	—	14.95
1960-61	24.36	16.45
Austin, 1947-61		
A30, A35, A40 (exc. Sprite)	25.34	17.45
Austin Healey, 1957-58-61	25.34	17.45
1954-58, 1960-61*	15.86	12.45
Citroen, 1958-61 (most)	18.49	12.45
Consul, 1951-61 (all)	25.34	17.45
DKW, 1958-61 (all)	18.49	12.45
Fiat, 600 Series (all)	21.50	16.45
Hillman, 1948-61 (all)	—	14.95
Isetta (all)	21.50	16.45
Jaguar (most)*	15.86	12.45
Lloyd (600 Series)	18.49	12.45
Mercedes-Benz (most)*	15.86	12.45
M.G., 1948-61 (all) (exc. M.G.A.)	25.34	17.45
M.G.A. 1958-61*	15.86	12.45
Morris Minor, 1948-61	—	14.95
Morris Oxford, 1948-61	25.34	17.45
Porsche, 1958-61 (all)	18.49	12.45
Renault Dauphine, 1957-58	15.51	11.45
1959-61	20.99	14.45
Rolls-Royce (most)	28.25	19.95
Rover, 1948-60	25.34	17.45
Simca, 1958-61 (all)	26.90	21.45
Standard, 1948-61, TR2-3 (most)	25.34	17.45
1948-61, Vanguard	25.34	17.45
Sunbeam Rapier, 1958-61	—	14.95
Vauxhall, 1948-61, Victor, Wyvern	—	14.95
1948-61, Cresta, Velox	25.34	17.45
Volkswagen (all)	18.49	12.45
Volvo, 1958-61 (all)	18.49	12.45
Zephyr, Zodiac, 1951-60 (all)	25.34	17.45

*Two batteries required

Mor-Power BATTERY CHARGER

8.75 6 or 12 VOLT
Keeps battery power loaded
Charge battery wherever you are—all you need is a convenient electrical outlet. Mounts neatly, quickly, under the hood.
Eliminates run-down battery . . . use your car radio as much as you wish. Compact steel case.
Complete with cord, leads and clips. May also be mounted in your garage. 8.75

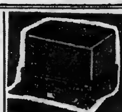

FACTORY REBUILT
Voltage Regulator
Protects your battery, generator and electrical system. Auto-Lite, Delco-Remy and Ford systems. Rebuilt to manufacturer's specifications. Exchange price, as low as 3.95

FACTORY REBUILT
Starter Motor
Regain that new-car performance and starting ease . . . exchange that old unit for a rebuilt starter motor. Exchange price, as low as 9.95

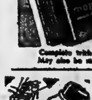

MOTO-MASTER
Ignition Spray
Seals out moisture for easier starts. Puts an end to common ignition troubles.
6-oz. Aerosol bomb... .94

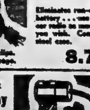

IGNITION
Tune-Up Kit
Equal or better than original equipment quality. Includes condenser, rotor and points.
As low as ... 1.75

Positive Battery Cables .70
IGNITION CABLE SET 1.85
Moto-Master SPARK PLUGS .65

NOW OPEN FOR PARTS AND SERVICE THURSDAY 'TIL 9.00 P.M., ALSO OPEN FRIDAY 'TIL 9 P.M.
OPEN MONDAY TO SATURDAY 8.30 A.M. TO 6 P.M.
5% COUPONS ON ALL CASH PURCHASES

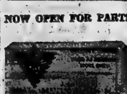

NO MONEY DOWN
Nothing to pay until Dec. 1st
Just say "CHARGE IT!"
No interest on 30 day accounts or up to 12 months to pay on our BUDGET PLAN
No Outside Financing
International Credit Cards Honored.

CANADIAN TIRE ASSOCIATE STORE
Save Safely
COR. COLEMAN AND HARRIET STS.
DON HILL, LIMITED DIAL WO 8-6781

MR. TWEEDY by Ned Riddle

"That's sweet, Raymond, but the older boys always carve it on a tree."

Sport Snapshots

By JACK SULLIVAN
Canadian Press Sports Editor

Cus D'Amato is a thick-set individual with thinning grey hair and a voice right out of a gravel pit. When he talks, the words tumble out like bullets belching from a machine-gun.

Listeners, particularly those who aren't subjected to his outbursts very often, pay attention to him, not because he's likely to make some profound statements, but simply because he's a controversial character. His favorite subject is Floyd Patterson, the world's heavyweight boxing champion.

"He pays me, and he pays me good," says Cus, one-time president of the New York local of the boxing guild (or is it guilt?). In New York State Cus is "adviser" to Patterson; anywhere else in the world he's the 25-year-old fighter's manager.

This came about in 1959 when New York boxing officials revoked his licence as a manager and second in the state following a three-month inquiry into alleged irregularities in the promotion of the first Ingemar Johansson-Patterson title fight, won by the Swede.

NEEDS MORE FIGHTS

Cus was in Toronto the other day for the formal signing of the Patterson-Tom McNeeley title bout to be held in Toronto Monday, Dec. 4. He was in rare form and smiled benignly as Patterson got on his feet at a press conference to say that one fight a year didn't do him any good. "I must fight at least twice a year."

Cus nodded vigorously in assent. Anything his bread-and-butter boy says now is okay with him. But when he had the full say, starting in 1956 after Floyd won the Olympic light-heavy title and turned pro, and ending late in 1959 when this six-footer announced that he was boss, Patterson became known far and wide as a cheese champion.

He fought guys over the hill and others who were lead-pipe cinches to have their ears pinned back. Cus carefully selected his opponents and anyone who had a slight chance of spilling the champ was avoided.

He fought once in 1956, twice in 1958 and 1959, once in 1960 and once so far this year.

'GREATEST FIGHTER'

Cus warmed up to his favorite subject after Patterson gave his little talk.

"I'll tell you," Cus said, "that Patterson will go down in history as the greatest fighter ever. I've seen films of the championship fights of the old days and I'm convinced he's better than any one of them."

This was a lot of hooey and D'Amato knew it, but he's got to drum up business for the Patterson-McNeeley fight.

"I'll tell you one thing," D'Amato added. "Every fight Patterson wins, people say he beat a bum.

"I remember back in 1956 he signed to meet Archie Moore for the vacant title. The night before the fight 50 or 60 newspaper guys said at a press conference that Moore would win. Floyd knocks him out in the fifth in Chicago, so the newspaper guys say he beat an old man."

He didn't bother to mention what the reporters, and every boxing fan in North America, had to say about Patterson's later fights against horrible specimens.

McNEELEY UNKNOWN

There was Tommy (Hurricane) Jackson, Roy Harris from Cut and Shoot, Tex., and Pete Rademacher, the 1956 Olympic heavyweight champion who will go down in history as the only man to make his pro debut in a title fight. And, of course, there was Brian London.

Patterson knocked them all kicking, but not until after they had got in a few good licks and unceremoniously dumped the champ on his pants.

Now, there's McNeeley, a clean-cut chap from Boston, who wasn't even in the National Boxing Association rankings until the Dec. 4 fight was announced.

Why did Patterson take it?

"Well," said the champ, "the New York papers said derogatory things when it was announced that I might fight Eddie Machen. Then they said derogatory things when Henry Cooper was mentioned.

"After so many things were said, I figured McNeeley would be a very good opponent."

The people who pay up to $50 to watch it, also hope so.

DAMAGE IS $48,000

ATWOOD (CP)—Damage was estimated at $48,000 in a fire Wednesday which destroyed 21,000 baby chicks and a three-storey building on the farm of Donald Hamilton at Atwood, 25 miles north of Stratford. Cause of the blaze has not been determined.

O'Keefe Centre Books Many Fine Offerings

TORONTO — "Beyond the Fringe" the smash satirical revue currently the rage of London has been booked into O'Keefe Centre for September 24 to October 6, 1962. Alexander Cohen, New York representative of O'Keefe Centre has succeeded in obtaining it as one of the outstanding bookings for O'Keefe's third season. With material by the four talented performers, Jonathan Miller, Peter Cook, Alan Bennett and Dudley Moore, it is currently playing to packed houses in the Fortune Theatre, Drury Lane.

October 24 — November 11 the new Kermit Bloomgarden production "The Gay Life" which opened to favorable reviews in Detroit's Fisher Theatre on October 2nd will run for a three week engagement at O'Keefe Centre prior to its Broadway opening November 18. The production stars Walter Chiari, the Italian stage and screen star, Barbara Cook, Jules Munshin and Loring Smith. Based on Arthur Schnitzler's "The Affairs of Antatole" the book is by Fay and Michael Kanin, lyrics by Howard Dietz, music by Arthur Schwartz, choregraphy by Herbert Ross and directed by Gerald Freedman.

November 13 — December 2— "Bye Bye Birdie" the hilarious satire on the success of a rock and roll performer takes over O'Keefe Centre Stage for three weeks, until December 2nd.

Decmber 4 — December 9 — To be announced.

December 11 — December 31 — The touring production of David Merrick's "Carnival" will play to holiday crowds in Toronto. This musical version of "Lili" and her experiences with a travelling fair, has been a top Broadway musical since it opened last April.

January 3 — January 13 — Opens another two weeks pre-Broadway try-out — Leonard Sillman's "New Faces of 1962". This show has become a tradition with New York audiences and many a performer has become famous by being chosen to appear in New Faces reviews of the past. Some of the well-known names who are alumni of "New Faces" are Tyrone Power, Henry Fonda, Imogene Coca, Eve Arden, Van Johnson, John Lund, Eartha Kitt, Carol Lawrence and T. C. Jones.

January 14 — February 4 — To be announced.

February 6 — Pre-Broadway premiere is scheduled for O'Keefe Centre when "No Strings" starring Diahann Carroll and Richard Kiley opens prior to its Broadway premiere. "No Strings" is stictly a Richard Rogers effort as this is the first time he has done both the music and lyrics. His collaborator is Samuel Taylor, best known for his production "The Happy Time".

Europe Seen As Pot of Gold For Industry

HALIFAX (CP) — Booming and prosperous Europe, where more people have more to spend than ever before, is seen as a pot of gold for Canada's tourist industry.

Speaker after speaker at the annual meeting of the Canadian Tourist Association Tuesday stressed the future in Europe for Canadian tourism and urged the industry to get busy and take advantage of it.

"The time is rapidly approaching when we must move directly into the United Kingdom and European market," said Federal Resources Minister Dinsdale.

Canada should try to join the European Common Market, said Premier Smallwood of Newfoundland, but failing that it should try to entice Europeans with their recently - acquired prosperity to visit Canada.

This Day in Sports

They'll Do It Every Time — By Jimmy Hatlo

Sports in Brief

TITLE FIGHT SET

NEW YORK (AP) — Contracts were signed Wednesday for the National Boxing Association's light - heavyweight title fight between champion Harold Johnson and unbeaten contender Doug Jones. The 15-round bout at Miami Beach Dec. 2 will be carried on network television. Johnson will receive $20,000 plus 40 per cent of the gate. Jones will be paid $17,500.

RING INJURIES FATAL

CARACAS, Venezuela (AP)—Miguel Angel Fernandez, former amateur featherweight boxing champion of Venezuela, died Wednesday of head injuries suffered Monday night in his second professional fight. Fernandez, who was paid $80 for the bout, was knocked out by Emiliano Gomez in the sixth and last round. He landed on the back of his head on the canvas and did not regain consciousness.

TIES NFL MARK

NEW YORK (AP) — A runback with an intercepted pass made by Erich Barnes of New York Giants Dallas Cowboys Sunday will go into the books as a record-equalling 102 yards, the National Football League announced Wednesday. The NFL made its decision after viewing game films. Barnes, who intercepted the pass thrown by Eddie LeBaron, tied the record set by Bob Smith of Detroit against Chicago Bears in 1949.

NAME PROBABLE STARTERS

LONDON (AP) — Forty-two horses were named Wednesday as probable starters in the 119th running of the Cambridgeshire Handicap Oct. 28, the last event of the season carrying Irish sweepstake tickets. Owners have until Wednesday to withdraw entries. Sticky Case is the present favorite at 10 to 1.

BLADES SIGN CENTRE

LOS ANGELES (AP) — Los Angeles Blades of the Western Hockey League Wednesday signed centre Terry Slater, 22, on a look-see basis from Ottawa-Hull of the Eastern Professional League.

CARDS BUY LEJA

ST. LOUIS (AP) — St. Louis Cardinals purchased the contracts of two minor leaguers Wednesday — outfielder Jim Beauchamp from Tulsa of the Texas League and first baseman Frank Leja from Charleston of the International League. Leja played with Richmond and Syracuse last season, then was traded to Charleston.

AGREES TO BOUT

LONDON (AP) — Henry Cooper, British champion, agreed Wednesday to meet Zora Folley of Phoenix, Ariz., here Dec. 5 in a fight that could decide a 1962 challenger for a world heavyweight champion Floyd Patterson.

TV—Radio Column

Barrie Chase Will Do New Show Without Fred Astaire

The Tracks

TORONTO (CP) — Prompt Hero, a small, courageous stretch runner, is the chief Canadian hope to repel such talented United States invaders as Wolfram, Our Jeep and Harmonizing when they compete in the $90,000 Canadian Championship at Woodbine Saturday. No Canadian-owned horse has won the race since 1953.

Saturday's program is expected to attract the largest crowd ever to attend an autumn meeting in Canada. The Royal Canadian Mounted Police is sending its famous musical ride team from Ottawa for a performance following the running of the fourth race.

Prompt Hero ran a bangup third to Rockey Royale and Noble Sel in last year's Canadian Championship, when Rocky Royale set a North American record of 2.42 1-5 for one mile and five furlongs on the grass. He won the Jockey Club Cup Oct. 9.

Harmonizing broke Rocky Royale's North American record when he won the Sanford Stakes at Saratoga.

TORONTO (CP) — Its Ann ran the greatest race of her career to win the $11,330 Challenge Stakes at New Woodbine Park Wednesday.

Its Ann covered the 6½ furlongs in 1:16 2-5 as she defeated Hidden Treasure by a length. Cop d'Etat finished third.

It was the first stakes victory in four seasons of racing for Its Ann, the smallest mare running on Ontario tracks. She appeared to be overmatched to such an extent that the large weekday crowd of 7,046 permitted her to pay $29.30 to win.

It was her third win in 11 starts this year and she boosted her season's earnings to $16,410. She has finished second five times and hasn't finished worse than fourth this season.

The quinella paid a whopping $262.10 when Peterman defeated Happy Harry in the fifth race. Peterman paid $73.10 straight.

The wagering was $471,884, highest weekday figure of the autumn meeting.

Hockey Scores

Saskatchewan Junior

Estevan 3 Weyburn 2

Regina 2 Moose Jaw 3

Exhibition

Galt (Sr. A) 7 Ingersoll (Int. A) 4.

Waterloo (Sr. A) 11 St. Marys (Jr. B) 2.

By CYNTHIA LOWRY

NEW YORK (AP) — Barrie Chase, an unknown dancer before she appeared two seasons ago as Fred Astaire's partner in the first of his television specials, currently is learning the cold hard facts of life in the medium.

Barrie, a pretty, dark-haired girl in her early 20s, will make her first Astaire - less appearance on TV as the dancing star of an ABC variety special, The Seasons of Youth, next Wednesday night.

She came to New York for the assignment—but as recently as two days ago had met no one connected with the program except the choreographer, and had no notion how her numbers fitted into the show.

"I haven't an idea what it's all about," she said. "I'm rehearsing the dances. But that's about it . . . "I tell you it's very different from working with Fred. His shows were planned ahead of time, from the beginningg to the end, and we were all in on the planning. We were consulted about the wardrobe and we all knew what we were doing long before we started rehearsals."

The dancer, who started lessons at age 7, right now is more concerned with developing career in motion pictures than dancing in TV shows.

"I keep thinking that the TV audience will be getting tired of dancing — particularly when they use it in commercials to sell everything from breakfast foods to mattresses."

Recommended tonight

Feathertop, ABC, 8:30 - 9:30 EDT—special musical fantasy based on a Nathaniel Hawthorne tale, with Hugh O'Brian and Jane Powell.

GIVE YURI MEDAL

MONTE CARLO (Reuters) — Yuri Gagarin of Russia was awarded a gold medal Wednesday for being the first man in space. The award was made at the general conference of the International Aeronautic Federation.

THEATRE FEATURE TIMES

AT THE BELLE — Gregory Peck, David Niven, Anthony Quinn, Irene Pappas, Anthony Quayle, in "The Guns of Navarone". Color and CinemaScope, 2.10-4.30.

AT THE PARK — First Showing— "Saturday Night and Sunday Morning" Albert Finney, Shirley Anne Field, Rachel Roberts, Hylda Baker, 7.30-9.30.

Movie Column

Possible Big Movies Will Be Seen in Two Sittings

At the Belle

"THE GUNS OF NAVARONE"

Highest Adventure of Our Time

One of the greatest high adventures ever filmed, Carl Foreman's "The Guns of Navarone", is playing Tonight and Friday at the Belle Theatre, with Gregory Peck, David Niven, and Anthony Quinn topstarred.

The multi-million dollar motion picture screen production, based on Alistair MacLean's novel, also stars Stanley Baker, Anthony Quayle, Irene Pappas, Gia Scala and James Darren.

Story of Allied commandos and Greek resistance fighters in a desperate raid on a German-held Aegean Sea Island, "The Guns of Navarone", flames with unflagging excitement and suspense. Especially thrilling are the storm and mountain-climb sequences.

Key to the film are the guns themselves. They command a vitally-needed Aegean Sea channel; they cannot be destroyed by land, sea or air and so they must be destroyed by suicidal stealth. Chosen for the sabotage assignment are the film's male stars and co-stars. Once on the island of Navarone, they contact two women leaders in the Greek resistance movement.

Audiences have nothing but ecstatic praise for the stars and movie-makers responsible for "The Guns of Navarone", a film which was seven months in the actual making.

Soccer Results

LONDON (Reuters) — Results of Wednesday nights Old Country soccer games

ENGLISH LEAGUE

Division I

Cardiff 2 West Brom 2

Division II

Southampton 0 Preston 0

Division III

Shrewsbury 5 Watford 1

Division IV

Bradford 0 Chesterfield 2

Rochdale 1 Darlington 3

Wrexham 3 Doncaster 1

SCOTTISH LEAGUE

Division I

St. Johnston 0 Celtic 3

CJBQ Program Highlights

THURSDAY

2.30—Country Junction. (Bill McKay Presents the Best of Country Music).

6.00—News Roundup.

FRIDAY

6.00—Strength for the Day. (An Inspirational Start for the day).

9.05—Morning Devotions. (Rev. H. M. Davis).

1.00—Piano Portraits. (The Keyboard Artistry of the Recording Stars).

3.30—Early Date. (Al Hall with Music for Moderns).

7.30—Evening Rhapsody. Light Classical and Popular Favorites by World Famous Artists).

By BOB THOMAS

HOLLYWOOD (AP)—Like to see Hawaii in two evenings? It's possible, but as of now you'll get the film in one sitting.

Faced with the task of putting the immense James Michener novel on the screen, producer-director Fred Zinnemann toyed with the idea of doing it in two complete movies. His backers, United Artists and the Mirish Company, went along.

Now United Artists has changed its corporative mind. the present concept is a one-evening movie. That is the reason for the change of writers from a two-evening man, Daniel Taradash (From Here to Eternity, Picnic) to Dalton Trumbo (Spartacus).

"It's possible that we might go back to the two - evening idea—if we get a tremendously exciting script," said Zinnemann (From Here to Eternity, The Sundowners).

Meanwhile, he will not make his moves until he has the script in hand. "I am in no hurry," he said. "Films like Hawaii take time; Ben-Hur was on the planning boards for 10 years at MGM. I think it is a mistake to start making commitments with actors before you have a fairly complete script."

Paul Newman should feel rosy. The Hustler and Paris Blues are the No. 1 and 2 box office draws . . . The trend is over? Only two comedy records among the top 50 albums on this week's charts . . .

Groucho Marx was happy with his dramatic debut on G.E. Theatre. So happy he invited all the set workers to lunch at his expense. A sound man told me it had never happened to him before in 30 years of labor in the studios.

TOBY HAS SON

TORONTO (CP)—Toronto actress Toby Robins gave birth Tuesday to a nine-pound boy to be named Benjamin. The stage and television performer is married to William Freedman, assistant to the president of Allied Theatres.

A&W DRIVE-IN
173 DUNDAS ST. EAST
At Albert Street
HOME OF THE FAMOUS

DRAFT ROOT BEER
and THE BURGER FAMILY
FRIDAY'S TREAT . . .
A&W STYLE FISH 'N' CHIPS
With toasted roll and tartar sauce.
DELICIOUSLY SERVED IN YOUR CAR 55c
ALSO PACKAGED TO TAKE OUT

LAST TWO DAYS - BIGGEST SMASH OF THE YEAR!
COLUMBIA PICTURES PRESENTS
GREGORY PECK · DAVID NIVEN
ANTHONY QUINN
THE GUNS OF NAVARONE

NOW BELLE
Mats. Daily at 2.00
Evgs. One Show Starts 7.45 "Navarone" 8.30
NEXT ATTRACTION
THUNDER OF DRUMS
Complete COLOR Program!
BELLE

Park
SATURDAY MATINEE
SPECIAL CHILDREN'S SHOW!
"THUNDERHEAD SON OF FLICKA"
LAUREL & HARDY
"GREAT GUNS"
EXTRA!
All Cartoon Show
Show Starts 1.00
ALL CHILDREN 25c
STUDENTS 35c
ADULTS 45c

QUINTE Drive-In
TRENTON at BAYSIDE
NOW SHOWING!
"HIGH TIME"
starring
BING CROSBY — FABIAN
TUESDAY WELD
and
"WALK TALL"
with
WILLARD PARKER
JOYCE MEADOWS
TONIGHT IS BUCK NIGHT

HELD OVER!
Saturday night you have your fling at life
and Sunday morning you face up to it!

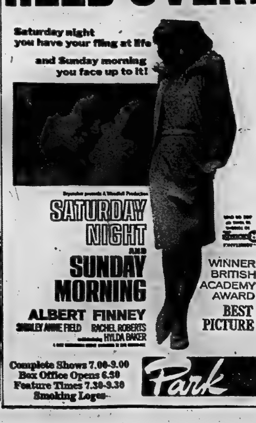

SATURDAY NIGHT AND SUNDAY MORNING
ALBERT FINNEY
SHIRLEY ANNE FIELD RACHEL ROBERTS
HYLDA BAKER
WINNER BRITISH ACADEMY AWARD BEST PICTURE
Complete Shows 7.00-9.00
Box Office Opens 6.30
Feature Times 7.30-9.30
Smoking Loges
Park

Astrological Forecast

By CARROLL RIGHTER

Friday, October 20, 1961

General Tendencies: Until the moon beautiful aspects exist for thinking out the manner in which you can understand exactly what others mean in their comments and for using your dynamic energy to accomplish a very great deal. Then the rest of the p.m. is equally good for making long - range plans and using system and method to obtain your ambitions.

Aries (March 21 to April 19) — An ideal morning to get an early start at ridding yourself of the unwanted and then seeking better ways to increase abundance, happiness. Get out with powerful individuals this evening and get good ideas and co-operation.

Taurus (April 20 to May 20) — Endeavor to be with good pals who have it in their power to help in your career. Later, get the support of associates, too. Evening brings new friends to your assistance, also, and this is the time to really expand. Be alert.

Gemini (May 21 to June 21) — Any inclination toward civic duty or whatever is connected with the public in general can meet with real success now. However, be sure you labor diligently. During p.m. a fine adviser gives ideas how to gain much prestige.

Moon Children (June 22 to July 21) — The ideal morning to read your paper and other worthwhile periodicals for the fine ideas and methods you require. Then talk things over with partners at some place with fine atmosphere. They will co-operate gladly and quickly.

Leo (July 22 to Aug. 21) — Confide in close ties concerning plans for having a greater abundance in the future. Later, consult with bankers, insurance men, etc., for their results. P.M. fine for beginning actual work on constructive ideas. Expand.

Virgo (Aug. 22 to Sept. 22) — A.M. is the best time to discuss any plans with associates or those you want to have working with you, getting their views and selling them, as it were. Get out with loved one in p.m. and have a wonderful time.

Libra (Sept. 23 to Oct. 22) — Be a source of inspiration to others today and particularly helpful to fellow workers so that soon you increase income. P.M. do your best to convince kin of good intentions.

Scorpio (Oct. 23 to Nov. 21) — There is an opportunity to impress the right people with your particular talents at this time. Don't lose it. Get together with close ties in p.m. and plan the future wisely in a happy and jovial mood. Expand.

Sagittarius (Nov. 22 to Dec. 21) — Take closest ties into your confidence and consideration now in whatever plans or activities you have in mind, since co-operation will mean a far happier and more prosperous future for all concerned. Work together harmoniously.

Capricorn (Dec. 22 to Jan. 20) — Handling correspondence wisely, making blueprints of your plans for the benefit of associates, keeping appointments, etc., are all fine today and can bring excellent results. P.M. step out with good friends for fun. Be gay.

Aquarius (Jan. 21 to Feb. 19) — Practical affairs must be handled in a very clever way at this time, since a higher-up is carefully watching you with an eye to your advancement. Evening can then be a happy time with the one you love. Retain equilibrium.

Pisces (Feb. 20 to March 20) — If you have not contacted the individuals who can best help you to commercialize on artistic or aesthetic goals, this is the right day to do so. Evening finds good friends of long standing who are experts in a mood to also assist.

If your child is born today— there is every evidence that this is a life that will be most interesting and varied in pursuits. So, be sure to give as fine an academic education as possible, stressing business acumen as well, to give your progeny every chance to utilize the tremendous potential in this chart. Don't neglect finest spiritual tenets under the guidance of truly inspired prelate.

LAND TO PEASANTS

NICOSIA, Cyprus (AP)—Archbishop Makarios, president of Cyprus, proposes to sell a major part of church lands to landless peasants on long - term credit. The church and state, in almost equal measure, own almost half the arable land on the island.

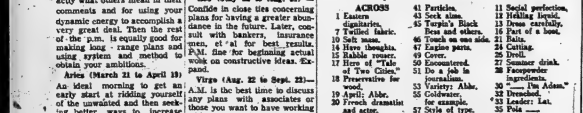

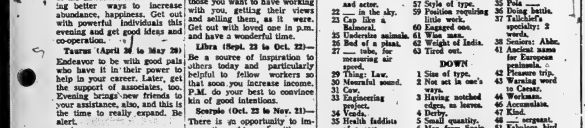

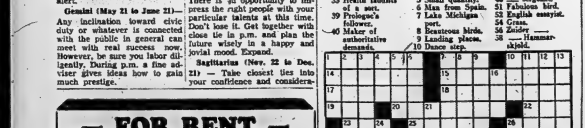

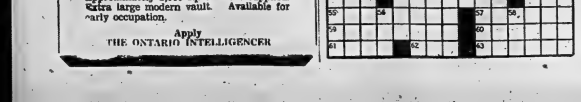

Daily Crossword Puzzle

ACROSS

1 Eastern dignitaries.
7 Tangled fabric.
10 Salt mass.
14 Have thoughts.
15 Rabble rouser.
16 Hero of "Tale of Two Cities."
18 Preservative for wood.
19 April; Abbr.
20 French dramatist and actor.
22 ___ in the sky.
23 Cap like a Balaclava.
25 Undersize animals.
26 Bed of a plant.
27 ___ tube, for measuring air speed.
29 Thing; Law.
30 Mournful sound.
31 Cow.
32 Engineering project.
34 Verdi.
35 Health faddists of a sort.
39 Prologue's follower.
40 Maker of authoritative demands.
41 Particles.
43 Seek aim.
45 Terpin's Black ___ and others.
46 Touch on one side.
47 Eagles perch.
49 Cover.
50 Exonerated.
51 Do a job in journalism.
53 Variety; Abbr.
55 Coldwater, for example.
57 Style of type.
59 Feeling regarding little work.
60 Ragged one.
61 Wise man.
62 Weight of India.
63 Tired out.

DOWN

1 Size of type.
2 Not at one's wits.
3 Having notched edges, as leaves.
4 Party.
5 Small quantity.
6 Man from Spain.
7 Lake Michigan port.
8 Beauteous birds.
9 Landing place.
10 Dance step.
11 Social perfection.
12 Heating liquid.
13 Tissue cavities.
17 Part of a boat.
21 Baits.
24 Catches.
28 Droll.
31 Summer drink.
33 Facepowder ingredient.
36 "___ I'm Adam."
37 Drenched.
38 Leader: Lat.
35 Pelt ___.
36 Dying battle.
37 Talichief's specialty: 2 words.
38 Seniors: Abbr.
41 Ancient name for European peninsula.
42 Pleasure trip.
44 Parting word to Caesar.
46 Workmen.
48 Accumulate.
47 Kind.
48 ___ sergeant.
51 Fabulous bird.
53 English essayist.
54 Grass.
56 Rodent.
58 ___ Hammarskjold.

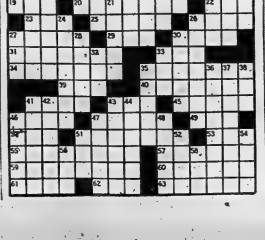

— FOR RENT —

DESIRABLE, GROUND FLOOR, FRONT STREET OFFICE LOCATION

previously occupied by

VICTORIA and GREY TRUST COMPANY

Approximately 2,000 sq. ft. Heat supplied. Extra large modern vault. Available for early occupation.

Apply

THE ONTARIO INTELLIGENCER

CLASSIFIED ADVTS.

WANTED MALE

SALES OPPORTUNITY

BECAUSE our business doubled in 1960 (for all products) our company is looking for two more salesmen to fill new positions opened by recent promotions.

NEW MEN in our sales organization earn from $5,000 to $7,000 a month in their first month with us and are given every assistance on the road to a prosperous sound career.

IF YOU feel you can measure up, we would like to talk to you about a great opportunity for a good man.

CALL OR WRITE

MR. A. LOADER
AT THE EMPRESS HOTEL,
Peterborough, Ontario,
THURSDAY AND FRIDAY
October 19th and 20th
for an Appointment
018-21

SALESMAN AND MECHANIC WANTED

SALESMAN Wanted to Sell Land Rover Vehicles and Allied Lines of Construction Equipment.
MECHANIC Must Have Experience on Industrial Diesel Engines.

GOOD OPPORTUNITY AND ADVANCEMENT
Apply to A. L. Trudeau
TRUDEAU MOTORS LIMITED
Equipment Division
FOXBORO ROAD
017-21

SALES OPPORTUNITY

NATIONAL organization has an opening for a salesman in Belleville with possibilities of earning $10,000 with potential income and management opportunity. Applicant required to be of good personality, neat appearance, 30 to 45, preferably married, high school graduate, no training necessary.

DIAL WO 2-5307
Tuesday 6 to 8
and ask for Mr. Ferguson

INDUSTRIAL SALESMAN

TO HANDLE LONG-LIFE LINE of fluorescent and incandescent lamps and fixtures. Top consideration towards right man. Age no barrier. Man selected will have unlimited opportunity. Apply in confidence to C. D. Clarke, Industrial Sales Manager, Diamond Lamp Company Limited, Box 310, Postal Station "A", Toronto.

TRACTOR TRAILER DRIVER, 25 years or age or over, experienced. Apply 67 Bridge St. E., Belleville.

NEW CAR SALESMAN FOR Volkswagen dealership. Excellent opportunity for aggressive young man. Apply Box 74, Ontario Intelligencer. Confidential.
018-21

HONEST RELIABLE MAN AS dispatcher, who is known to large number of men and can be recommended. Must be well organized, have telephone personality, be able to keep records. 5 days, 40 hours per week. Apply in writing to Box 75, Ontario Intelligencer.

SALESMAN

IMMEDIATE OPENING FOR THE right man, age 25 to 35 years old, to enjoy meeting people at Shannon Motors, Dodge-Dealer, 333 Dundas St. E., Belleville. Grade 12 or better education. We will train. Salary commensurate with experience plus per week plus commission. Other company benefits. Apply Box 76, Ontario Intelligencer.
018-21

WANTED FEMALE

GIRL FOR TAXI OFFICE. To answer telephone. Hours 7 a.m. to 5 p.m. Some light housework. Apply in writing, references and salary expected, to Box 15, Campbellford.
017-21

NEED EXTRA MONEY? Bright and smart, can easily be earned by showing exclusive Canadian and men cards, gifts, toys to friends and neighbors. Also sell Christmas cards on approval. Experience unnecessary. It's easy to get plenty of orders. No investment required. Write for no money. Write today for free samples, big variety of lovely Christmas cards and free catalogue. Rush name to Box 1, 67 East Ave., Hamilton, L8N 1Z3.

ASSISTANT DIETITIAN FOR THE Ontario Hospital, Cobourg and Belleville. Salary according to Civil Service classification. Apply in writing giving qualifications, age, experience and references to Superintendent, Ontario School for the Deaf, Belleville.
017-21

RELIABLE SITTER TO LIVE in or out. Box 55, Ontario Intelligencer.

LADIES WANTED. MAKE UP TO $240.00 a week selling Fashion Jewelry using in your spare time. Write—Belleville Box 7010, Postal Station Post Office, Toronto, Ontario.

OPPORTUNITY FOR MATURE woman in interesting business. Permanent position. Must have matriculation education and like dealing with public. Write details about yourself in own hand to Box 37, c/o The Ontario Intelligencer.

2 SALESWOMEN

FOR THE
CHRISTMAS SEASON
FOR
THE HOBBY SHOP
191 FRONT STREET
NO PHONE CALLS
017-21

SECRETARY - RECEPTIONIST

REQUIRED IMMEDIATELY

to fill an interesting position in modern office. Applicant must be pleasant and alert, and proficient in typing and shorthand. Starting salary commensurate with experience of applicant.

Reply to
BOX 94,
ONTARIO INTELLIGENCER
018-21

WANTED - FEMALE

PLEASANT LADY, FOR TELEphone and counter work in drug store office. 5½-day week. Must have some office experience. Excellent opportunity for reliable person. Apply Box 77, The Ontario Intelligencer.
018-21

RELIABLE WOMAN FOR KITchen work from 8 a.m. to 2 p.m. week in their first month with us and see your family income on the road to a prosperous sound career.

IF YOU feel you can measure up, we would like to talk to you about a great opportunity for a good man.

CALL OR WRITE

MR. A. LOADER
AT THE EMPRESS HOTEL,
Peterborough, Ontario,
THURSDAY AND FRIDAY
October 19th and 20th
for an Appointment
018-21

WORK OR WORKERS

CONTACT NATIONAL EMPLOYment Service, 294 Church Street, Belleville. WO 8-2702. A12-tfn

WANTED TO RENT

10' HOUSE TRAILER FOR ONE month. Phone Wo 2-1417 after 5 p.m.
017-tfn

WANTED
MALE OR FEMALE

TO WORK IN POTATOES AND cabbage for balance of season. Apply 2 miles south of Bloomfield, Kingston Road. WO 2-0982.
016-18

EXPERIENCED HAIRDRESSER

WAGES FROM $50—$65
Apply
BOX 57,
ONTARIO INTELLIGENCER
018-21

EDUCATIONAL

EXPERIENCED SARNIA MOVING to Belleville has permanent position in up to date business. Must be honest, reliable, intelligence.
017-tfn

SECRETARIAL SECRETARY for widows to do typing at 22 Bridge St. E.

WILL CARE FOR CHILDREN IN my own home. West Hill. Wo 2-1346.
018-tfn

FIRE PREVENTION WEEK. Chimneys cleaned and repaired in stone, concrete and brick. Phone WO 2-4124.
016-21

PLUMBING DONE, ANY DAY OR at night. Reasonable rates on holidays. Reasonable rates. WO 2-4124.
016-21

CARPENTRY, ALTERATIONS, roofing, repairs to all kinds. Free estimates. Phone WO 2-4124 after 5 p.m.
016-21

WANTED

GUN'S CUTOFF, SIZE 4, SHANON-ette. WO 2-4627.
018-21

WELL FURNISHED ROOM IN West Belleville by lady employed. Box 2, Ontario Intelligencer.

TUXEDO, IN GOOD CONDITION. Medium size. Phone Wo 2-7813 after 6.
018-21

ORDER NOW FOR CHRISTMAS. Hand knitted mitts, sweaters, etc. Knitted. WO 2-8818.
018-21

WANTED TO BUY—GOOD USED furniture, antiques, etc. Phone Wo 2-2824.
018-tfn

SEWING MACHINE, PORTABLE preferred, in good condition. Phone Picton, Gilesewood 6-2824, collect.

USED REALTY LIFTS CARRIER in Belleville area. Contact Marcellus Laberge, R. R. 2, Belleville.

STUDENT DESIRES A GOOD used typewriter at a reasonable price. WO 2-4614.

ACCOMMODATIONS WANTED

LIGHT HOUSEKEEPING ACCOMmodation, for 2 people, for November 1st. Phone WO 2-4614.
018-21

YOUNG WOMAN REQUIRES room and board, near post office. Phone WO 2-4614 after 5:30.
017-21

PERSONAL

SPENCER AND EPITELLA GARment. Expert, re-design service at reasonable prices. Phone WO 2-4614.
017-tfn

DRINK YOUR WEIGHT AWAY with Metrecal. Now at quality Drug Stores. 91 Cents Each.

FOR SALE—Boat and motor, 14 ft. Phone WO 2-4614.
021-tfn

REAL ESTATE WANTED

3-BEDROOM HOME WANTED ON or near Bridge St. East, Belleville. Apply Box 78, Ontario Intelligencer.
018-21

THINKING OF SELLING?

Home, Farm, Suburban

Property

call

Albert Fair

PHONE WO 2-0985

Agent for

J. A. WILLOUGHBY
& SONS LIMITED,
REALTORS

Established 1906

Agents Throughout Ontario

Offering Provincial Wide Service
OS-13-19-36

TO LET

EAST HILL 1-BEDROOM APARTment. Heavy duty wiring. Refrigerator and stove supplied. Phone WO 2-4614.
018-21

LARGE, HEATED, UNFURNISHED bed-sitting room. Private bath. Suitable for one or two gentlemen. Excellent opportunity for responsible person. Phone WO 2-4614.
018-21

UNHEATED, 2 BEDROOMS, KITchen, bathroom, unfurnished, cozy, Dying room. Gas furnace. Suitable for couple. Available November 1st. Phone WO 2-4614.

COSY, FURNISHED, 2-ROOM apartment. Suit 2 or all single. WO 2-4614.
018-21

2-ROOM, FURNISHED APARtment. Large living room, kitchenette and bathroom. Available November 1. WO 2-4614 after 5 p.m.
018-21

ROOMS WITH BOARD. APPLY 287 Dundas St. E.
018-21

3 CLEAN ROOM UPPER APARTment. Private entrance. Adults only, writing. 1 child welcome. WO 2-4614.
018-21

GROUND FLOOR UNFURNISHED apartment, also front bedroom heated apartment. Central location. Phone WO 2-4614.
018-tfn

UPPER 3-BEDROOM APARTment. Large living room, kitchen and bathroom. Available November 1. WO 2-4614 after 5 p.m. Adults, no pets.
018-21

3-ROOM HOUSE, CENTRALLY heated, unfurnished. Apply Box 77, Uxbridge, Ontario.
017-tfn

BRIGHT, FURNISHED, HEATED room. Suitable for gentleman. East Hill. WO 2-4947 after 6.
018-21

FURNISHED BASEMENT APARTment. Share bath. WO 2-4614.
017-tfn

3-ROOM, FURNISHED, UPSTAIRS apartment. Phone WO 2-4614 after 5.
018-tfn

HEATED, UNFURNISHED, UPstairs 3 rooms and bath. Heavy duty wiring. Hydro and services. WO 2-4614.
019-21

3-ROOM APARTMENT, HEATED. Private. 3-piece bath. Phone WO 2-4614.
018-tfn

HEATED APARTMENT, 2 ROOMS and bath. Modern kitchen and bathroom. Stove and refrigerator supplied. Private entrance. Apply 3 Bridge St. E. WO 2-4614.
018-21

3 CLEAN, BRIGHT BEDROOMS. All adult Gentlemen preferred. WO 2-8231.
018-21

3-BEDROOM DOWNSTAIRS, heated, unfurnished apartment. Hydro, water. WO 2-4614. 018-21

CENTRAL OFFICE SUITE
Second Floor
243½ FRONT ST.
General Office, Desk, Private Office
$90.00 MONTHLY
WO 2-4215
or after 6 p.m. WO 2-3184

3-ROOM HOUSE, 13 MILES FROM Belleville. Box 61, Ontario Intelligencer.
017-21

RENTALS, LOUIS VANOVER, 204 Front St. WO 2-4614.
018-tfn

BELL - GOERANDED UPPER 3-room apartment. Hydro room, bedroom, large hall, sunporch. Private bath. Phone WO 2-4614.
018-21

PRIVATE, 3-ROOM, UNFURNISHED apartment with oil space heating. Available November 1st. Call between 6:00 and 8:00 p.m. WO 2-4614.
018-21

3-ROOM, FURNISHED APARTment. Adults only. Apply 9 to 5 p.m., 52 West Moira.
018-21

3-ROOM UPSTAIRS APARTment. Suitable Central. Private entrance. Available Nov. 1st. Apply WO 2-7138.
017-21

ROOM AND BOARD FOR TWO young ladies or gentlemen. Private home. Close to town. Home cooked meals. Reasonable. Phone WO 2-4614.
018-21

ROOM AND BOARD, NEAR BUS terminal. Phone WO 2-4614. Apply Box 2-1482.
013-21

3-BEDROOM, LIVING ROOM, kitchen, bathroom, unfurnished apartment. Hydro, water supplied. Bathroom. Reasonable. Phone WO 2-4614.
018-21

APARTMENT, 3 ROOMS, HEATED. Private bath, 3 piece. Apply 67 Front St. Phone WO 2-3634.
016-tfn

4 ROOM AWAY FROM HOME. Phone WO 2-4614.
021-tfn

HALF OF DOUBLE HOUSE, OIL heated, 3 bedrooms, 4 piece bath. Available November 1st. $85 a month. WO 2-4614.
018-21

HOUSEKEEPING AND BACHELOR apartments. Private bath. Completely furnished. Heated. Hydro supplied. Phone WO 2-4614.
017-21

UPPER DUPLEX, HEATED. Combination living room, dining room, bedroom, kitchen, 3-piece bath. Available November 1st. Phone WO 2-4614. After 5:30 WO 2-3627.
018-21

3-ROOM UPPER APARTMENT. Unfurnished. Available November 1st. WO 2-4614.
018-21

FURNISHED 3 - ROOM APARTment. Heated. Private bath. Separate entrance. Shower. Phone WO 2-4614.
018-21

UPPER APARTMENT, LARGE living room, kitchen, bedroom and bath. Garage. Private entrance. Suitable grounds. Phone WO 2-4614.
018-21

Immediate Possession

Large, Bright, Upstairs
1 - Bedroom
APARTMENT
75 VICTORIA AVE.
JANITOR SERVICE
RENT $90.
WO 2-1147 for Appointment
013-tf

Office Accommodation

Jamieson Cone Building
Choice of Suites, 2, 3 or 4 rooms
Full renovals to suit tenant

Apply
VICTORIA AND GREY
TRUST COMPANY
Jal7-12-tw-tu-th-tf

FOR SALE

CITY WATER, 200 OR 1,200 gallons. John Redman, WO 2-4614.
018-21

3-PIECE KROEHLER SOFA SUITE in excellent condition. Phone WO 2-4614.
018-21

WALL FURNACE, COMPLETE with automatic, large size, 3 years old, $50; kitchen range, $10. Phone WO 2-4614.
018-21

REGISTERED JERSEY COW, due to calve in November. Also 2 yearling heifers. Can be vaccinated. Phone WO 2-4614 or write Box 21, Ontario Intelligencer.
018-21

LOWER DUPLEX
WEST HILL

3 ROOMS, BATH, HEAT AND LIGHT.

$85 A MONTH

B. G. FOSTER
REAL ESTATE BROKER
WO 2-4614

AVAILABLE NOV. 1st
1-BEDROOM
APARTMENT
SUITABLE FOR ADULTS
Stove, Refrigerator and Laundry Facilities
986 MONTREAL
WO 8-7479
018-21

PROPERTY
MANAGEMENT

We have now established another department for your added convenience, Are you a landlord ? Be sure you recognize how easy and trouble-free it is to use our complete rental service. If you are looking for a rental, perhaps we may have something to suit you.

House with 3 bedrooms and den. Rent $125.00.

Split-level home with 3 bedrooms, Rent $120.00.

Apartment with 2 bedrooms. Country. $55.00.

Apartment. Complete with stove, refrigerator, all new. Parking. Has 1 bedroom. $95.00.

Commercial building on Front Street. Rent open.

Commercial building on Coleman Street. Parking. Rent open.

Dorothy Marshall

Real Estate Broker
452 VICTORIA AVE.
WO 2-8282
019-21

FOR SALE

ELECTRIC SEWING MACHINE. Complete. Reg. $69.50. Special price $39.95. Also other machines, used vacuums $5 up. Office Equipment, WO 2-2248.

PEDLAR LISTER CABINET, IN good condition. Phone Frankford, bowls, reasonable; 75 hybrid chicks, 6 weeks old, reasonable. Bill Corbyville, Thurlow 38-R-12.

LARGE ENTERPRISE OIL BURNing circulating heater. Suitable 300-gallon tank. Complete $300. Phone WO 2-4614.
019-21

PEANUT BUTTER, $1; 3-PIECE CHESterfield set, $2; size 1-3 pants, fur cuffs, $1; 2 pairs size 1 overalls, $1. Phone WO 2-4614 after 5:30. 20 Parker Street.
019-21

16 GYPSUM STONE WINDOWS; in repair. Phone WO 2-4614.
019-21

REFRIGERATOR; ALSO COMbination lawn mower. WO 2-4601.
019-21

DOG THROW HEATER, PIPES, OIL and with grinder and round-top oak cannon table; 3-burner coal stove. WO 2-4614.
019-21

END OF SEASON SPECIALS. Sidings, shingles, doors and sash, now $199.50. Lawn Boy, regular $69.50, now $59.50. Lawn Boy, regular $62.50, now $63.50. Lawn Mower, 21in. 4 h.p. $45. Dundas Street East. 019-21

LADY'S STYLE, LEGGINGS, size 2½, $16; lady's coat, size 12, $6. Also other articles for sale, all in good condition. WO 2-4614.
019-21

WHY SPEND $1.00 WEEKLY FOR cigarettes? Get Parmerton Belgrade Tillsonia Mineral-Tonic Tablets. 16 weeks' supply only $6.00. Latimer's Drug Store.
019-21

RUGBY BALLS AND EQUIPMENT
SOCCER BALLS
STEPHENSON LICENCE LTD.
290 FRONT STREET
WO 8-5363
013-tw-th-tf

WINTER STORAGE AND OVERHAUL

FOR OUTBOARD MOTORS AND BOATS

PICK UP AND DELIVERY

JACK GOYER MARINE

South Front Street
WO 8-6623
S14- tw-th-t-s-tf

FOR SALE

GIRL'S LITTLE NUGGET COAT, all wool, tartan lined, to match. Size 6. Excellent. WO 2-4614.
018-21

HARD MAPLE AND BEACH slabs. Phone WO 2-4614 after 5 p.m. Tweed 013-21.

ITT LENKURT CARRIER, REFRferd and Dorchaun stock valves and 115 volt AC and DC power and ballast. Private sales Thursday, October 19th, 1 p.m. Phone Dorset, 766-2213 Haverdon 4-2211.
017-21

FALLOUT SHELTERS. A complete line of equipment. Order yours now.
Office Equipment
WO 2-2248.

SAND, GRAVEL, CRUSHED STONE, gravel rock, mortar sand, fill. Phone WO 2-4614.
021-tfn

A FINE SELECTION OF HI-FI stereo records now on display at Kaplan's Radio and Appliances.
018-tfn

FALL AND WINTER CLOTHING and shoes for men, women and children. At the TD Second East. Now and used clothing.
018-21

CITY WATER FOR WELLS AND cisterns. Phone WO 2-4614. Prompt delivery. Phone WO 2-4614.
019-21

BECOME A CHOCOLATE TOUCH decorator. Choose your location. Complete training offered from our display. All on popular labels. Hunter's Fudge, Belleville.

HEATED FOUR APARTMENT, Lovely and new, oil heat, refrigerator, stove supplied. Private entrance. WO 2-4614.
018-21

RUPTURE-EASER, FORM-FITting, washable, adjustable, non-elastic support. Send for free booklet. Brantford Surgical Appliances Limited, 99 Dalhousie St., Brantford.

SUMMER TREES, SHRUBS, EVERgreens, vines, perennials. Visit Belleville Nursery. Trent Road. WO 2-8322.

DUTCH WATER SERVICE, IMproved electric water softeners. Phone WO 2-4614.
018-21

WHITE, HONEY CUSTOMER'S own comb. Also 60 lb. tins $7.60 Beach's 232 Moira St. W.
018-21

ALUMINUM AWNINGS, WINdow doors, doors, Storm windows. Bruce Mey Mfg. 39 Church St. WO 2-4614.
018-21

MOTHERS, TAKE ADVANTAGE of Canadian Baby Centre's early diapers regular $2.10 a dozen, special $1.49 a dozen. Phone Belleville 968-2211, 215 Bridge St. East.
018-21

GUNS BOUGHT SOLD, TRADED and repaired. Ammunition and Ammo tire belt; ammo box. Phone WO 2-4614.
018-21

APPLES, DIFFERENT VARIETIES, basket or bushel. WO 2-4614.
018-21

WATER, SOFT'S WATER SERvice. Rent or buy. Phone WO 2-4614. Prompt delivery. Rent rates in Belleville, WO 2-4614.
018-21

BABY STROLLER, WO 2-7338.

TOWN OR COUNTRY
NEWTREADS
ONLY $8.88
WITH YOUR TIRE
SIZE 750 x 14
28 Months Guarantee
Plus Tax
CANADIAN TIRE
WO 8-8701

SALE
TYPEWRITERS
Manuals $35 — $95
Electrics $75 — $140.50
NOTE: The Underwood Electrics are rebuilt by Underwood in Toronto.

ADDING MACHINES
Hand $45 — $65
Electric $55 — $125

FILING CABINETS
1st Quality
4-Drawer Legal $61.20
4-Drawer Legal $67.70

2nd Quality
4-Drawer Letter $44.95
4-Drawer Legal $49.95

BEL-AIR MOTEL
(Unit 3)
BELLEVILLE, ONTARIO
PLEASE NO PHONE CALLS
TO 8 P.M.
THURSDAY, OCTOBER 19th,
FRIDAY 20th,
SATURDAY 21st.

EASTERN ONTARIO
HEREFORD CLUB

"Fall Sale"

PETERBOROUGH
EXHIBITION GROUNDS

SATURDAY,

OCTOBER 21, 1961

1 P.M.

—COWS WITH CALF
—OPEN HEIFERS
—TESTED BULLS
—BRED HEIFERS

All animals inspected by the Health of Animals Branch for Tuberculosis and Brucellosis. Bull premiums paid by the Ontario Livestock Branch.

President,
H. L. ELMHIRST,
R. R. No. 1, Keene,
Ontario.

Secretary,
W. MOOD,
Birdsall,
Ontario.

239-OS-13-19

CAMERA BUGS

FOR FINE FAST SERVICE
LEAVE YOUR FILMS AT
MAURICE'S STUDIO
223 NORTH FRONT STREET
WO 2-7722
O12-tw-th-18-33-39

FOR SALE

OFFICE, FORMERLY WELCH & Co., 194 Pinnacle Street. Available November 1st. Phone WO 2-4614.
018-21

CHRISTMAS PARTIES, TOYS for church groups, social groups, hospitals, welfare. For the best prices see Doug Smith at WO 2-6676.

3-ROOM, UNFURNISHED, HEATapartment. Phone WO 2-4614. $85 monthly. WO 8-7192.
019-21

BOWLERS!
LOWER THAN LEAGUE PRICES
Ladies' Bowling Shoes — $3.79
Men's Bowling Shoes — $4.98
Bowling Bag — 95c
NO WINDOW
CANADIAN TIRE
WO 8-8701

TRAILER FOR SALE

HOUSE TRAILER, 7 x 14 FT., fully insulated, 2 burner, propane heater, inside and out, window screens, awning, skirting, 2 doors, 2 beds, stove, refrigerator, oil furnace, plumbed. Ontario. 15-9-3 Trailer.
018-21

PETS FOR SALE

REGISTERED STANDARD Schnauzer puppies. Phone WO 2-4614 after 5:30.
018-21

FEMALE SIAMESE KITTEN. Phone Brinda in color. WO 2-8601.
018-21

BOSTON TERRIER PUPS. REGistered. Phone WO 2-4614. Mrs. Greer, Cobourg, R. R. 5. Ph 372-r-11.
017-21

BUDGIE BIRDS, YOUNG AND tame. Male and female. WO 2-0423.
019-21

BOATS FOR SALE

DUCK HUNTER SPECIAL. 15-FT aluminum boat, metal for duck blind, 10 dozen decoys, 2 guns, 2 motors, 1 trailer. Phone Consecon Tree Farm, 16 Bridge Street East. WO 8-5378.
018-21

21' INBOARD. STURDY, DEPENdable. Reasonable. WO 2-4614.
017-21

16' MOULDED PLYWOOD RUNabout. Perfect Condition. Very reasonable. WO 2-4614.
019-21

SPEEDY 25' CHRAVETTE RUNabout. Powered by 140 h.p. Chrysler engine. In excellent condition. Must be sold. Apply Belleville Marine Yards, WO 2-4614.
018-21

DOGS FOR SALE

SEVERAL DEER HOUNDS, 14 months and older. Apply 2 Bridge St. East, Belleville, A. E. Phone Stirling KE 5-3691.
018-21

AUTOMOTIVE

27' NASH, GOOD CONDITION. Must sell. $65. WO 2-3223.
018-21

BARGAIN, '53 CHEVROLET, $225. 20 Parker Street.
018-21

1955 AUSTIN AUTOMATIC. Must sell. $795 cash. WO 2-2223.
018-21

SPECIAL FOR TODAY ONLY
1955 METEOR
With Automatic and Radio
$695.00
SEE THIS AND OTHERS
AT
M & R SUNOCO
SERVICE
356 N. FRONT ST.
(Across from Tops Motor Hotel)
OPEN EVENINGS THIS WEEK
UNTIL 11
WO 2-3657

'54 METEOR, EXCELLENT CONdition. Custom radio. Apply 193 Dundas East, Belleville.
018-21

'53 DODGE SEDAN. IN A1 CONdition. Best offer. WO 2-8633.
018-21

SNOW TIRES, 640 x 13, NYLON tubeless. Almost new. Compare. $40. WO 2-4614.
018-21

1937 OLDSMOBILE RECONDItioned motor. Needs transmission. No rust. Excellent condition throughout. WO 2-4614.
018-21

GENUINE BARGAIN. 1940 Dodge Sedan. Motor, transmission, rear end, upholstery, body in excellent condition. Also 2 sets of tires, mostly new. Must be sold. Reasonable. $295. WO 8-9294.
017-21

'54 DODGE CLUB COUPE, BEST offer over $400. WO 2-4614.
018-21

1960 TRIUMPH HERALD, GOOD condition, like new. Reason for selling, moving country. WO 2-8411 after 4.
018-21

'58 CHEV. TERRIFIC CONDITION in and out. Low mileage. Must be seen to be appreciated. WO 2-4614.
018-21

NOW $725.00 FROM END ALIGNment Was $1050 Modern John Deere Industrial Equipment. Ultimate wheel balancing $1.25 per wheel. Bill Hutchinson Motors Limited, Dealer, Canadian Canning.
J15-tf

'53 NASH RAMBLER, GOOD body, motor, transmission. $435 cash. WO 2-7722 after 5:30.
017-21

1956 D.K.W. ONE OWNER. APPLY 114 Bridge Street East, evenings.
017-21

BOATS & MARINE SUPPLIES

DON'T PASS UP
THAT BARGAIN

BUY YOUR BOAT NOW WITH A LOW-COST, LIFE-INSURED

LOAN

THE BANK OF
NOVA SCOTIA

REAL ESTATE FOR SALE

QUIET STREET, PLEASANT surroundings. Wooded lot. 3-bedroom bungalow. Stone front, hot water heating, large living room. Broadloom. WO 2-4614.
017-21

72 FAMILIES
HAVE PREFERRED HOMES
BY
MAURICE H.
ROLLINS
CONST. LTD.
SO FAR IN 1961
DIAL WO 8-5595
YOUR HOME IN YOUR
STATUS SYRACUSE
Split-Level 5-4-3-tf
CALL!?

— — BILL CONSAUL at WO 2-5442 to see this exclusive listing close to schools, transportation and shopping. It's all brick — a 3-bedroom Real Estate Salesman in the Province of Ontario, if you are thinking of selling or buying, let me give him a call for prompt, efficient and courteous service.

MR. BILL CONSAUL
WO 2-5442

Dorothy Marshall

Real Estate Broker
452 VICTORIA AVE.
WO 2-8282
MR. J. HIBBARD
WO 8-7989
MRS. GRACE LOUGHEED
WO 2-9263
MRS. GENEVA MUIR
WO 2-4266
018-21

LOOKING FOR THAT NEW HOME BEFORE WINTER STARTS TO FLY? Contact us today. This new bungalow, situated, located on the east side in the very desirable area of the Bayview Subdivision. This home features 3 bedrooms, attached garage, colored bathroom, stone exterior, door chimes, landscaping. The price is right, terms to suit a small down payment. For further information contact this office.

WE NOW HAVE UNDER CONSTRUCTION at Marlbro and Bridge Street East. It is still early enough to have your choice of colors throughout these homes. These homes will be completed early in 1962. Inquire today.

WE ARE NOW RENTING 2 and 3 bedroom apartments on the East Hill in a new apartment building nearing completion. The 3-bedroom apartments rent for $130.00 monthly. The 2-bedroom apartments rent for $120.00 monthly. These apartments will have dining rooms and hot water heating. Inquire today.

CECIL N.
McLEAN
REAL ESTATE BROKER
450 EAST BRIDGE STREET
"YOUR REAL ESTATE
SHOPPING CENTRE"
WO 8-6475

166 BRIDGE EAST

166 BRIDGE EAST is a high revenue 3-bedroom duplex which could easily be made into a $300 per month, nine four-piece and 3-bedroom boarding house. Offers now being considered.

VLA opportunity is yours if you are 24 Main Drive. Is acre of VLA, qualifying land. Near schools and church grounds. Double garage. Extra lot can be sold later. Offers.

MARSHALL ROAD HOMES offer you the convenience of city living with a 30% saving in taxes, 4-piece bathrooms, full basements, walk-up wall carpeting, etc. Take a drive and see our sizes.

BETTER HOMES in the $13,000 to $18,000 range. Ideal for the luxurious living. East and West.

120 HERCHIMER has planned apartment in basement. Can be used as a single family residence or revenue producing duplex.

WE WILL BUILD FOR YOU — 3-bedroom brick homes in the Parkview area from $13,900. Low MHA downpayments. Large 60 and 90 foot lots. Near schools, and recreation grounds. Order now for priority.

COSY BUNGALOW at the foot of Donald. Reasonably priced.

Frank
Follwell
REAL ESTATE BROKER
396 FRONT STREET
WO 2-0879
Ev. WO 2-3132
DOUG GRANT — KEN SLUTSKY
018-21

GORDON
WOODS
Member of the Belleville Real Estate Board
Real Estate Broker
189 FRONT STREET
WO 2-2420
"YOUR HOME IS YOUR SYMBOL STATUS"
Make it a Rollins built home. We are already now homes built by Rollins Building Construction Co. - Lots in all parts of the city. 2, 3 or 4 bedroom split-level or bungalow designs. Do you want to see an apartment house? We have the plans and styles for each, let us show you the quality that goes in these fine homes. The construction others satisfaction or money back guarantee.
4 - BEDROOM
home on Crestview Separate dining room, with 2 baths. This is the perfect large family home. Convenient kitchen with a nice eating area. Spacious rooms. Large landscaped lawn at the rear. Choice quiet residential area.
BUSINESS
OPPORTUNITY
Here is a chance to put yourself in business with a minimum of cash outlay. This fish and chips business, the equipment included cost, for $3,300.00.
OFFICE:
PHONE WO 2-2563
OPEN "TILL" 9 P.M.
IF NO ANSWER CALL
GORDON DETLOR — WO 2-4174
W. J. MILLER — WO 3-5008
GORDON WOODS — WO 2-2420
C19-31

COOPER & WILKINSON
246 DUFFERIN AVE.
REAL ESTATE BROKERS
WO 2-6088 — GR 6-3011
FAMILY HOMES — In the Village of Stirling, Hillcrest Park and other good highway. Substantial 3-storey brick residence with 4 bedrooms, 2 baths, hardwood floors, fireplace. Centre hall, double living room, modernized kitchen 18 x 12. Den. Sun room and extra large basement. A really large bedroom on 3rd storey. Garage. Lot 100 x 200. Immediate possession. Only minutes from Belleville. Please for further details.
LAKE ONTARIO water frontage, lot 100 x 250. Modern ranch-style bungalow on Bayshore Road, Wellington on No. 33 Highway. 25 x 14 combination living and dining room finished in natural wood, 3 bedrooms, modern heating and heating, carport, 30 miles Belleville or Toronto. Electrically new stove, refrigerator, automatic washer and dryer. Asking price only $6,500 for everything.
3-STOREY HOME — Rent your dental area in the city. Newly arrive tenant.
RAYBURGE — Bungalow on the Summerville Road. Only 2 years old.
WANTED — Small farm within 10 miles of the city for a client coming to town this weekend.
WO 2-6088
C19-19

Fox & Fox
Real Estate Brokers
OFFICE:
66 NORTH PARK GDNS.
6-BEDROOM HOME with separate dining room, 2 baths, rec room, furnace. East Hill. Only $13,500 down.
$3,900 — Full Price for 3-room Bungalow. Good sized lot.
183-ACRE FARM with large family home. Modern conveniences. Has 4 good wells, 15 acres bush and maple, 2 streams.
LOT ACROSS BAY, 75' x 125' — $1,000.
$6,500 — 2-bedroom Bungalow, Sidney Street. Attached garage.
IRENE GOSLIN — WO 2-6942
JAMES FOX — MILDRED FOX
WO 2-3764 and WO 2-5053

ONLY
$11,900
Here at last is the low priced home you have been looking for. For only $11,900 you can buy a 3-bedroom bungalow, fully modern with full basement and oil furnace. Located on large 60-foot lot in Parkdale close to schools and recreation grounds. Low NHA mortgage payments. Carrier for only $90 a month including taxes on single mortgage. Drive in our office to see the plans or give us a call at WO 2-4642 or WO 2-4128 evenings.
FRANK
Follwell
REAL ESTATE BROKER
208 FRONT STREET
WO 2-4642
Evenings
WO 2-4128 — WO 2-4146
DOUG GRANT — KEN HOPE
C19-18

Immediate
Occupancy
One look and you'll be convinced you can buy quality at a very attractive price. We would be pleased to show you this split-level with finished rec. room, insulated carpeting and all the other extras you would have if you built this home yourself.
RENT IS FOOLISH
when you can own your own home with a minimum down payment. Taxes less than $100 yearly. Lot 60 x 150. Mortgage, if piece tiled bath and only 5 years old. Located in Wellington.
HERBERT
SIMROD
REAL ESTATE BROKER
OPEN TILL 9 P.M.
WOodland 2-8010
or EXeter 2-5149
Don Empey — EX 2-3310
Earl Cooper — WO 2-6942
92 DUNDAS STREET WEST
TRENTON

MONEY FOR 1ST AND 2ND MORTGAGES. Loans on mortgages. Private funds WO 8-7183.
MORTGAGE MONEY AVAILable. First and second mortgages arranged promptly. Contact Ted Radcliffe Investment Co. Limited 208 Front Street, Belleville. Phone WO 2-4146 evenings Orville Mortleson Brokers Association.
S18-tf

SPLIT - LEVEL
EAST HILL
$13,700 is the full price for this 3-year-old, well-kept home, featuring large living room, spacious kitchen with abundance of cupboard space and excellent dining area. The 3 bedrooms, bedrooms and 4-piece bathroom are on the second level. This home is newly decorated. The lawn is fully landscaped. Good sized forced air heating. Immediate possession.
4 BEDROOMS
CENTRAL EAST HILL
This home is in a good residential area and features a large living room and a large modern kitchen and 4 lovely bedrooms. It is only a few blocks from Downtown and close to both Public and Separate schools. Only $2,000.00 down will do. Call us today for an appointment to view.
$10,900.
A very nice storey and a half, 3-bedroom home, situated on lot measuring 189 x 104-foot landscaped and treed. This home features a large 12' x 18' living room, and a roomy 9' x 15' kitchen with plenty of cupboard space. The full basement has a finished rec. room and there is still time you worry and we will see free for many years to come. A very attractive home and priced at terms to suit every budget.
W. J.
McCormick
Realty Limited
89 STATION STREET
WO 2-5297
OPEN UNTIL 9:00 P.M.
Member of Belleville and District Real Estate Board

ALL NEW
and sure to please. The "Birchstone" rated as a best seller in Canada. Large living room with wall to wall broadloom. Kitchen with snack counter, tiled floor, and dishwasher. Lower level with Modernette bathroom and room for a den or rec room. Situated on a lot 100 x 200 with others on second level among with ceramic tiled bath. See today and accessible from main hall. Outside entrance to basement laundry area. Attached garage.
MOVE IN AT ONCE
and enjoy the comforts of this 3-bedroom clay brick home. Large living room with dining area. Modern tiled kitchen has mahogany cupboards, dividing island bar and large bright work area. 3 bedrooms on second floor and tiled bath. Priced at $13,900.00.
BRAND NEW
$9,900.
North side brick bungalow, 2 attractive rooms, whatever you require. Full basement, oil furnace, tiled bath, fully landscaped lot. Only $900 down will give you title.
Member Real Estate Board
GERALD
JOYCE
REALTY LTD.
GENERAL INSURANCE
25 CAMPBELL STREET
WO 2-5296
16 FRONT STREET — TRENTON
EX 3-4140
OPEN TO 9 P.M. DAILY
C18-21

AUCTION SALE
Auction Sale, Modern 6-Bedroom Home, Rec. Room, Garage, Barn and Farm Land on No. 2 Highway, 10 miles north of Trenton, 2 miles south of Frankford at Hoard's Station on Saturday, October 21st, at 2:30 p.m.
The above property has modern conveniences including 2-piece bathroom, hot and cold water on both floors, forced air heat, and oil burner heating system, heavy wiring throughout.
Also included in the Sale are the complete household furnishings, a Coldwell Very good hunting and fishing. Terms: 10% down sale day, balance on possession. A permanent residence, or a good investment.
Inspection at any time by contacting the Auctioneer.
TERMS: Terms announced prior to the Sale contacting the Auctioneer in advance.
Harold Hoard, Owner
T. C. Graham, Owner
C. J. COUSENTA, AUCTIONEER
C19-21

AUCTION SALE
AUCTION SALE
25 CARS AND TRUCKS
TO BE SOLD BY AUCTION
ON SATURDAY, OCTOBER 21st
AT 2 P.M.
NO DOWN PAYMENT REQUIRED
ON THE SPOT FINANCING
ALL FINANCE PLANS
AVAILABLE
JOINT SALE OF
Grindrod Motor Sales
AND
Prince Edward Motors
HELD AT THE
Grindrod Motor Sales
Lot
AUCTIONEER: CARSON SCOTT
COMPLETE LISTING
IN TOMORROW'S PAPER
C19-20

FRESH FISH
Fresh DRESSED SMELTS, dressed whole fish and take home pickerel. Bay of Quinte Fisheries Ltd. WO 2-4642.
C19-tf

FOUND
1 PAIR OF GLASSES, MONDAY morning at International Park. WO 2-5097.
C19-tf

THE CORPORATION
OF THE
CITY OF BELLEVILLE
COUNTY OF HASTINGS
PROVINCE OF ONTARIO
TREASURER'S SALE
OF LANDS
IN ARREARS OF TAXES
By virtue of a warrant under the hand of the Mayor and the seal of the Corporation of the City of Belleville, dated the seventeenth day of July, 1961, I, Treasurer, am to proceed to certain lands for the arrears of taxes thereon, together with costs, I hereby give notice that unless the said arrears and costs are sooner paid, I shall proceed to sell by public auction in the Council Chamber, City Hall, Belleville, Ontario, on Thursday, November 16th, 1961, beginning at 10:00 o'clock in the forenoon.
Notice is hereby further given that the list of lands for sale for arrears of taxes is being published in the Ontario Gazette in the issue dated August 26th, 1961, and that copies of the said list may be obtained from me upon request.
Office of the City Treasurer, Belleville, Ontario.
C. J. RENDER,
Treasurer,
City of Belleville,
Act6-ev-tf-th-tf

TENDERS
Tenders will be accepted to November 1st, 1961, for Supply of No. 3 Fuel Oil for Frozen Foods School, Lot 14, Concession 1, Thurlow.
Lowest or any tender not necessarily accepted.
CLARE HORTON,
Sec.-Treas.,
Thurlow Rural School Area
Corbyville.
C19-21

TENDERS
FOR SALE BY TENDER
Sealed Tenders marked as to purpose, will be received by the Centre Thurlow School Area Board up to October 31st, 1961, for the sale of the following property:
One brick school building including all fixtures situated on Lot 14, Con. 4, Thurlow Township.
One frame school building including shingling site situated on Lot 14, Con. 4, Thurlow Township.
Three lots with 106 feet of frontage each and depth of 770 feet situated on Lot 14, Concession 4, Thurlow, Co. Hastings.
Highest or any tender not necessarily accepted. Further information may be obtained from the undersigned.
Mrs. Chambers, Chairman,
Plainfield, R. R. 1, Ont.
Clare Horton, Sec.-Treas.
Corbyville, R. R. 1, Ont.
C19-21

TENDERS
The North East Northumberland Educational Area Secondary School Invites tenders for the wiring of an 18 Jr. Classroom School System.
A representative of International Electrical Machine Co. will be at the Campbellford High School on Wednesday, October 25th, after 10 o'clock, to explain specifications. Tenders will be received by the undersigned up to 12 noon, November 10th, 1961.
MRS. HELEN VICK,
Secretary-Treasurer,
High School Board,
Box 1,
Campbellford, Ontario.
C19-21

AUCTION SALE
Auction Sale, Modern 6-Bedroom Home, Rec. Room, Garage, Barn and Farm Land on No. 2 Highway, 10 miles north of Trenton, 2 miles south of Frankford at Hoard's Station on Saturday, October 21st, at 2:30 p.m.
The above property has modern conveniences including 2-piece bathroom, hot and cold water on both floors, forced air heat, and oil burner heating system, heavy wiring throughout.
Also included in the Sale are the complete household furnishings, a Coldwell Very good hunting and fishing. Terms: 10% down sale day, balance on possession. A permanent residence, or a good investment.
Inspection at any time by contacting the Auctioneer.
TERMS: Terms announced prior to the Sale contacting the Auctioneer in advance.
Harold Hoard, Owner
T. C. Graham, Owner
C. J. COUSENTA, AUCTIONEER
C19-21

AUCTION SALE
AUCTION SALE
25 CARS AND TRUCKS
TO BE SOLD BY AUCTION
ON SATURDAY, OCTOBER 21st
AT 2 P.M.
NO DOWN PAYMENT REQUIRED
ON THE SPOT FINANCING
ALL FINANCE PLANS
AVAILABLE
JOINT SALE OF
Grindrod Motor Sales
AND
Prince Edward Motors
HELD AT THE
Grindrod Motor Sales
Lot
AUCTIONEER: CARSON SCOTT
COMPLETE LISTING
IN TOMORROW'S PAPER
C19-20

Business Service Directory

ACCOUNTANTS
A. A. B. MacFadden, C.A.
317 Front St. — WO 2-5151
Act-2-tf
CHO A WELCH and COMPANY
Chartered Accountants
WO 2-2696
97 N. Front St. — Belleville
Ontario - Ontario - Toronto
Partners
Act-20-tf

AUTOMOTIVE REPAIRS
Open
SHANNON MOTORS
Ford Dealer
Just Over the Bay Bridge
Trenton
Fast Efficient Auto Repairs by
Factory Trained Mechanics
H11-3m

General repairs to all makes of cars and trucks. Guaranteed satisfaction. Reasonable rates. Insurance repairs.
Glen J. Jackson, 20 Years.
GEORGE FLEMING GARAGE
Phone WO 2-4642
or No. 2 Highway
WO 2-6778
Act-8-3m

ARCHITECT
WYNN AND WINGARD
Architects
229 Front Street Belleville Ont.
M246-tf

BLUEPRINTS AND
PHOTOSTATS SERVICE
Specializing in Blueprints, Sepias, Photostats, Diplomas, References, Birth Certificates, etc.
Same Day Service
BARRATT DRAFTING SUPPLIES
WO 2-6193
B30-1m

BOATS
QUINTE MARINE
Artemus Trevelyn — M.P.G.
Turbocraft — Inboards
Weymouth Crafters
Outboard Motors
Johnson Seahorse Outboard Motors
Volvo-Penta Inboards
Marine Hardware and Accessories
Dockside mooring, ramp parking
Marine Ways for Boat Repairs
1 Mile East of Deseronto on No. 2
Tel. Tyendinaga 396-r-2
M276-tf

BUSES
Bus Service Trenton and Area
Daily Bus
8.45 a.m. Daily Exc. Sun. & Hol.
10.35 a.m. Daily Exc. Sun. & Hol.
12.15 p.m. Sat. Only
1.30 p.m. Daily
3.30 p.m. Sat. Only
5.30 p.m. Daily Exc. Sun. & Hol
7.30 p.m. Daily
10.30 p.m. Sat. Only
Buses Leave Bingy Service Centre
311 Pinnacle St., Belleville — 5-7750
Charter Coaches
SATHERLY COACH SERVICE LTD.
Trenton, Ont. — Phone EX 3-4141
J61-tf

CONCRETE
W. DAMPEND AND SON
All Types of Concrete Work
Machine Troweling
Residential and Industrial
Repairs
Reasonable Rates
Trenton Ontario — Phone
EX 3-4140
C19-tf

EAVESTROUGHING
Eavestroughing and General Sheet Metal Work
CALL BRUCE WOOD
WO 2-6193
Free Estimates.
C11-1m

FLOOR FINISHING
EARL DARRAH
Dial WO 2-6193 for Sanding, Re-Seal Sanding Machine and Floor Polishing Equipment
Expert Installation on Maple Floors Over Concrete Floors
Free Estimates
M764-17

MAYNE'S SERVICE
Dial WO 2-6011
Old or New Floors Sanded
Wall Tile Installed
Waxed and Polished
Windows Washed and Waxing
All About Our "Rental" Service
B10-6m

FLOORS AND WALLS
PIZOTTI - FARSEI LTD.
All Types of Floors Supplied
Glazed and Ceramic Floor and Wall Tile
Terrazzo Floors a Specialty
Phone WO 2-6193 or Terrazzo
Consult Pizotti's Before Ordering
Phone WO 2-7433 or WO 2-6025
L. Mario — President — WO 2-6025
Jul3-1y

FARM AND GARDEN
Farm Service
Dead Cats and Unwanted Farm Stock Removed Free of Charge
Prompt Service Phone Collect
Ask For Your Operator to
Call Belleville Rendering Co.
613-968-6591 Trenton
Licence No 66-C-60
M256-1y

LATHER
RUSS CARTER
★ Lathing
★ Insulation
★ Dry Wall
★ Acoustical
Free Estimates
WO 2-7160
C13-3m

MIMEOGRAPHING
RUBBER STAMPS
THE JAMES TEST LIMITED
Fast, efficient work covering all types of duplicating. Letterheads, Envelopes, Circulars, Invoices, etc. One day service on all types of work. Rubber Stamps, Numbering machines and Supplies.
128-130 Front St. Phone WO 2-6772
Jul-tf

PAINT AND BODY SERVICE
Auto Painting Is Our Specialty
Our Prices Start at $35.00
and up
Special Rates on All Body and Fender Repairs
Trenton Paint and Body Service
Trenton Ontario — Phone
BELLCREST AUTO BODY
R. & S. Belleville — WO 2-7439
Fri21-6m

RUBBER STAMPS
All Kinds of Rubber Stamps
Quickly Made
The Way You Want Them
24 Hour Service Available on
Urgent Orders
115 Front Street
Phone WO 2-6772
Just Above Bridge
129-133 Front St.
Belleville
Apr-tf

RUG AND UPHOLSTERY
CLEANERS
DICKEY'S RUG AND UPHOLSTERY CLEANING
Our Services are Complete, Rug Cleaning, Upholstery Cleaning, Carpet Cleaning, Rug Repairing
Dial Belleville WO 2-2720
Act-20-tf

WOODWORK DURAGLASS FINISH
CRAIG LEE
Dial WO 2-6193
Rug and Upholstery Cleaning
Colour Matching and Repairing
Free Estimates
A28-40-tf

ROBINSON UPHOLSTERY
Furniture Re-Upholstering
Custom Slip Covers Made From Your Own Material
Free Estimates
Phone and Call
Lockwood
WO 2-6177 — R. & T. Robertson
Act28-1y

SHARP SAWS
Your saws will cut cleaner, truer, faster and last longer when sharpened by us. Also sharpening all types of saws. Bring your saws in today and save money. Complete grinding facilities for
Hand Saws, Circular Saws
ROY SALISBURY
Lewis Mower Machine Sharpened
All Kinds, and Repaired
Lawnmowers
82 Murray Street
B26-tf

SEPTIC TANKS
Septic Tanks
Pumped Out
WO 2-6693
M3-tf

SERVICES
O'BRIEN'S TREE SERVICE
Tree Cabling — Tree Trimming
or Removal — Stump Removal
Free Estimates
Phone WO 2-4330
M713-tf

"Do-It-Yourself"
Leadenhall Equipment
Beauty and Daily Rates
Hand Dryers, Shampoo Bowls
Power Dryers, Power Mowers
Hand Mixers, Lawn Sprinklers
Hand Blenders, Lawn Edgers
Electric Knives, Hedge Clippers
Electric Drills, Electric Saws
BISHOP'S GARDEN CENTRE
Phone WO 2-6693
81-87 Station Street
A128-6m

SERVICES STATIONS
JIM TENWORTH'S
TEXACO SERVICE STATION
Corner Bridge and Front
WO 2-6112
Open Every Day Except Sunday
Lubrication — Gas — Oil — Diesel
Marine and Fuel Stops
Minor Repairs
Complete Washing Service
Guaranteed Workmanship
O12-1m

TYPEWRITERS
Standard - Electric - Portable
Sales-Service
Adds-X-Counting Adding Machines
Sales-Service
Desks - Service - Rentals
Phone WO 2-6193
EASTERN TYPEWRITER
COMPANY
23 Campbell St. — Belleville
Q29-1y

TELEVISION ANTENNAS
New and Used—Installed & Repaired
Guaranteed
J. SELLEY & SON
306 N. Front St.—Phone WO 2-4148
M719-tf

TV SERVICE
TV Antenna Installation & Repair
Expert Repair on TV Radio Washers
All Replacements Guaranteed
Authorized Philco Dealer
(Belleville) Ltd.
266 Coleman St. — WO 2-4671
A28-6m

TIPEWRITER
REPAIRS AND RENTALS
THE JAMES TYPE LIMITED
Prompt and Efficient Repairs on All Makes of Typewriters and Adding Machines
Rentals
183-185 Front St.—Phone WO 2-6778
Complete Office Supplies
Jul-tf

WATER FOR SALE
For Cleaning Tile or Cella
PHONE WO 2-7560 OR WO 2-6132
C19-19tf

WINDOW CLEANING
CLARK WINDOW CLEANING
Floors — Eavestroughing — Chimneys
Free Estimates — Phone WO 2-6193
35 Bridgeway St. — WO 2-6693
C11-1m

WELL DRILLING
GEORGE H. CHALK
R.R. 4 Napanee
Wells For Farm, Home and Industry
For Prices and Terms
Phone Napanee
or Hanson Rd. — Belleville
WO 2-3502 or WO 2-7994
M2-tf

LOST
4 GOLD CHARMS ON BRACELET with engraved children's heads. Lost on Front, Bell or Coleman. Reward. WO 2-5423.
S18-tf
BANK BOOKS AND BILLS, ON Front Street, vicinity Sally Shop. Reward. Phone WO 2-6112 or Ontario Intelligencer, Front St.
C19-21
ON OCTOBER 7, LADY'S ROLEX wrist watch. WO 2-6451. Reward.
C17-21

STORAGE
—LAWN MOWERS
—GARDEN TRACTORS
—AIR COOLED ENGINES
—OUTBOARD MOTORS
Free Pick-Up and Delivery
BELLEVILLE
AUTO ELECTRIC LTD.
WO 8-5444
S26-tf

HISTORIC FLIGHT ENACTED — Frank C. Tallman of Palos Verdes, Calif., pilots a 1910 Blériot monoplane across channel from Catalina Island to Long Beach to re-enact first crossing of English Channel. Boat is replica of HMS Bounty, returning to Tahiti, location of new "Mutiny on the Bounty" movie.

Marmora

MARMORA — Mr. Ron Stephens attended the recent Canadian Shoe and Leather convention in Montreal.

Competing in Mr. Gwayne's plowing match contest at the International Plowing Match on Saturday, October 7, Reeve William Shannon of Marmora finished in second place.

Mr. Donald Nobes picked wild raspberries on Wednesday, but Mrs. Nobes doesn't seem picking time ones from her garden regularly. The chill air of Monday will no doubt finish their ripening.

Mr. Fred Peel and friend Mr. Sidney Hole of Moose Jaw visited the former's in-laws, Mr. and Mrs. Ed. Snider over the past week. On Sunday the party motored to Bancroft where Mr. Peel will spend sometime with his brother, Mr. and Mrs. R. Peel. Miss Lorena Campbell accompanied Mr. and Mrs. Hannah, to Bancroft.

Mr. and Mrs. M. Snider of Vancouver Island, B.C. have returned home after spending almost two weeks with Mrs. E. Manchester.

Mr. and Mrs. William Abrams of Ottawa visited with her parents and brother here, on Thanksgiving.

Peter Pearce of Peterborough spent the weekend with Lewis Barker.

Mrs. Thomas Hannah is visiting at the home of her daughter at 121 Holcolm Ave., Willowdale, following a heart attack at her home, here.

Mrs. E. Manchester and Miss M. Savage were visitors with Mrs. A. Deans in Spruceedale.

Miss Roseanne Meehan spent the weekend in Niagara Falls visiting her parents and friends.

Mrs. Agnes Kennedy has returned to Toronto after spending several days with Mrs. E. Hewitt.

Mrs. Leith Stetson is a patient in Civic Hospital and completing her convalescence at the home, during the past week.

Striker Charged Had Coffee Thrown in Face

OSHAWA (CP) — Judgment was reserved to Oct. 24 after a court was told Wednesday a striker charged with assault had coffee thrown in his face when he tried to snatch a controversial union official's movie camera.

Anthony Mariano of the Toronto suburb of Scarborough, a picket captain during a strike at the International Nickel Co. of Canada, pleaded guilty to assaulting Somerton Rumm, assistant managing director in charge of construction for Consolidated Building Corporation Limited.

Mariano was charged with wilful damage at the Pickering Township construction site March 16. He laid a counter-charge of assault against Rumm.

George Petts, business agent for the International Laborers Union (CLC), testified Mariano had been sitting in a car and protested to Rumm that he did not want to be in pictures he was taking.

After a chase across a field Mariano encountered Rumm as he left a utility canteen. Mariano tried to grab the camera, and was splashed with coffee.

Centenary

CENTENARY — Mr. and Mrs. J. Stenburg, Long Island, N.Y.; also Mr. and Mrs. Lough and boys of Ridgeway, Ontario were recent guests of Mr. and Mrs. G. Silks.

Mr. Frank Albens and Mr. Fred Albens have returned home after spending a month's trip, to Pembroke and Renfrew.

Mr. J. Hakerman and Mr. and Mrs. H. Shaw of Consecon were Sunday guests of Mr. and Mrs. Charles Keasy.

Recent visitors of Mr. and Mrs. Fred Albens were Mr. and Mrs. Charles Keasy and Dennis of Oshawa, Jack Keasy, Bay of Quinte and Mr. and Mrs. Gordon Lee, Scarborough and Mary Beth of Belleville.

Mr. and Mrs. Lorne Parrott and Mr. and Mrs. Osterle spent Sunday with Mr. and Mrs. Ed. Parrott.

Mr. and Mrs. A. Christopher spent the weekend in Syracuse, N.Y.

Mr. Elwin Hart and Mr. John Best attended the Bay of Quinte men's conference at Elim Lodge, on Pigeon Lake.

A number from Centenary attended the Wesley Church anniversary services on Sunday.

(ADVT.)

TIRED, RUNDOWN, LIMBS JOINTS-SORE, PAINFUL

Many people who have suffered from Faulty Digestion, Backache, Rheumatic Pains and rundown conditions due to constipation tell of the grand results they have obtained by taking a short treatment of Herbal Compound.

A New Quick Relief"

Mr. Orvie Beauvais, 315 McKinley Sault Ste. Marie, Ontario, said in a recent interview:

"I suffered from pains in my joints in my limbs, joints and muscles. Then I felt tired, sore and painful also, my digestion was very bad, I was troubled with gas, indigestion and would belch up hot, sour liquid after taking every meal. Often I couldn't get my proper sleep and was constipated terribly. I felt rundown, tired."

"I read about Syntona helping many people and decided to try it. Before the first bottle was finished I felt better. I am on my 4th bottle now and I enjoy relief from

Madoc Junction

MADOC JUNCTION — Mr. and Mrs. Clarence D. Fitchett left Wednesday by train, for Winnipeg were they will attend the marriage of their nephew, Lieut. Roy William Strickland to Miss Anne Munro on Saturday in St. Andrew's River Presbyterian Church.

Mr. and Mrs. Fitchett will also be visiting their niece and family, Mr. and Mrs. Andy Fulton of Transcona, Manitoba.

Mr. and Mrs. Thomas Kovach spent the Thanksgiving weekend holidaying in Montreal.

The regular meeting of Eggleton Young People was held Wednesday night at the school house. During business it was decided to have a hayride on Friday, October 27th.

Mrs. Cyrus Summers spent a few days recently at the home of Mr. and Mrs. Forde Stanley and family.

Mr. and Mrs. George Lowshaw, Stirling and Mr. and Mrs. Douglas Dyman, Thomasburg were Sunday anniversary guests of Mr. and Mrs. Maurice Clancy and Lloyd.

Mr. and Mrs. Bill Petherick, Corbyville, Valerie and Brenda Mae of Petherick's Corners and Mrs. William McKeown attended the anniversary service of Eggleton and were guests of Mrs. Harry Clarke.

Mr. and Mrs. Bruce Stapley and Lin entertained Sunday, Mr. and Mrs. Kendall Tennikins, Miss Nancy Tompkins and Miss Sharon Mathews of Wellmans.

Miss Mary Nelson spent Thursday with Mr. and Mrs. William McMullen.

Mr. and Mrs. Maurice Clancy and Lloyd called on Mrs. Hiram Ashley, Thursday evening.

Mr. and Mrs. Charles Cook and sons of West Huntingdon were Sunday guests of Mr. and Mrs. William McMullen, Wayne, Keith and Mr. and Mrs. George McMullen.

Miss Audrey Stapley was a supper guest Saturday evening of Mr. and Mrs. Lloyd Thacker.

ANNIVERSARY SERVICE

Eggleton United Church anniversary was held Sunday at 11 a.m. with a good attendance.

Flowers had been placed at the front by the family of the late Mr. Peter Reide.

Mr. George Dyson took for his text, "Come, O God Can Make a Tree," giving not only a timely, but also an inspirational message.

The choir sang two anthems, "Rock of Ages" by Miss Sharon Reide singing the solo part and "He Understands". Nancy Tompkins and Miss Sharon Matthews, both of Wellmans sang a duet, accompanied by Mrs. Murray Martin at the piano.

Syntona

Syntona is sold and recommended in Belleville by Dolan The Druggist.

NEW! Syntona Tablets

Specially recommended for borderline anemia — when you feel tired, rundown, lack pep due to iron-poor blood. Syntona Tablets supply valuable Herbs and iron plus VITAMIN B12 and Folic Acid to help you feel tonically new and vibrant. Tablets or Liquid.

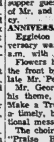

School Trustees Have Right to Set Standards

TORONTO (CP)—The Ontario Municipal Board was reported today to have conceded that elected school trustees have the right to establish standards for schools being built or altered in their areas.

W. J. McCordic, executive secretary of the Metropolitan Toronto school board, told representatives of 11 Metro-area school boards at a meeting of the Metro board that the right had been agreed to Monday when a Metro delegation met OMB chairman J. A. Kennedy.

Mr. McCordic added, however, that Mr. Kennedy "also indicated that his studies of school construction and of school costs are to be continued."

Mr. Kennedy still hopes to persuade Ontario school boards that unit construction costs are too high, Mr. McCordic said.

The OMB has held up construction on 11 Toronto district public schools and has suggested the Toronto board knock $284,000 off the proposed $684,000 cost of one public school.

Metro area school boards protested that it was interference and requested a public hearing on the right of Metro to set its own ceiling cost formula for schools.

The Ontario School Trustees and Ratepayers Association has already protested that the OMB is assuming a responsibility which belongs to elected school board officials.

Melrose

MELROSE — Among those attending Norwood H.S. were: Mr. and Mrs. Clayton Osborne and Mr. and Mrs. Lorne Yeoe accompanied by Mr. Tom Hinchey.

Mr. and Mrs. Leslie Goodfellow spent the holiday week-end with Mr. and Mrs. Monkman and attended the wedding of a relative.

Mr. and Mrs. Stuart Milligan and family of Stoney Creek spent the long weekend with Mr. and Mrs. J. C. Milligan

Mr. and Mrs. Lloyd Embury and family of Maple, and Mr. and Mrs. Alec Embury spent the weekend with Mr. and Mrs. Elliot Embury.

Mr. Jay Osborne of London, recently visited at the home of Mr. and Mrs. Clayton Osborne.

Mr. and Mrs. William McMechan and Mr. and Mrs. Ian Macfarlane spent Sunday with relatives in Oshawa.

Mr. and Mrs. C. Ackerman, accompanied by Mr. and Mrs. Sherry Denville, enjoyed a trip to Algonquin Park, recently.

Holiday guests of Mr. and Mrs. Jack McLaren were: Mr. and Mrs. Sorlinger and Miss Melese of Smith's Falls, also Mr. and Mrs. Brian Smith and family of Parry Sound.

Mr. and Mrs. Lynn Cole of Fahnestock, accompanied by Mrs. Cole's parents of Blind River, spent the long weekend with Mr. and Mrs. Dale Eadie.

A shower was held in honor of Mr. and Mrs. Lynn Cole in the township hall on Saturday evening when they were presented with a gift of money.

Those who spent the long weekend in Rochester were: Mr. and Mrs. Don McLaren and family, Mr. and Mrs. William McLaren and Mr. and Mrs. Carman Milligan.

Mr. and Mrs. William McLaren are staying for a couple of weeks, guests at the home of Mr. and Mrs. Jim McLaren.

Mr. and Mrs. Stanley Eccles attended a banquet and dance a week with Mr. and Mrs. Peter McLaren and other relatives here.

Glad to report that Mrs. Vincent Pascoe is convalescing at her home following a lengthy stay in Bellevville hospital and Peterborough Civic. Mrs. Pascoe is now a patient in that institution following surgery.

Mr. Steven and family spent some time Sunday with Mr and Mrs. Grant McLaren. Previous to that they had been dinner guests of Mr. and Mrs. Harold McMechan and Mr. and Mrs. Fred Jeffrey.

Mrs. Sherry Denville was hostess to the WMS on Wednesday afternoon. Final plans for the bazaar to be held were made at this meeting.

Mr. and Mrs. Lorne Weese were recent guests of Mr. and Mrs. Sunday where they visited Mr. and Mrs. Jack Weese.

On Tuesday of last week Messrs. Charles and Arthur Long trucked equipment back to Melrose from the official tent at the Plowing Match in the Township. Results is grateful to all who so willingly helped to make the work of that organization a worthy contribution toward the success of Hastings County's first Plowing Match.

Demorestville

DEMORESTVILLE — Mrs. G. Allen, spent last week with Mr. and Mrs. T. Allen.

Mr. and Mrs. Wallace Bowman called Sunday evening on Mr. and Mrs. Bob Bowers. Picton.

Mr. and Mrs. T Trumble called on Mr. and Mrs. Wilfred Ackerman.

Mr. and Mrs. Bill Sallans, Helen and Bonnie Jean, were weekend guests of Mr. and Mrs. Barry Hacknull, Manilla.

Mrs. Sarah Allison, was a recent guest of Mr. Elgin Corbine.

Mr. and Mrs. Thomas Young, were Sunday dinner guests with Mr. and Mrs. Floyd Gordice.

THEATRE BRINGS CHANGES — Thousands of visitors flock to the Shakespearean Festival theatre in Stratford, Ont., each year. The festival, started in 1953, has brought widespread changes to the life of the one-time southwestern Ontario railway town.—(CP Photo).

Stratford Festival Theatre, Newsman's Dream, Has Grown by Leaps and Bounds

By R. J. ANDERSON

STRATFORD, Ont. (CP) — Like any prudent home-owner, Stratford is refurbishing a room at a time.

Always that something is happening to it but hasn't quite made up its mind what it is. A step at a time is Stratford's pace.

But Shakespearean Festival, born in 1953 of a newspaper publisher's dream, grows gradually. So has the idea that it is here to stay. The $2,000,000 architectural showpiece on the bank of the Avon River that is the Stratford Festival Theatre says eloquently that it no longer is a dream.

The festival brought culture to the attractive little city that once was known mostly as a railway and furniture - manufacturing centre and the hub of a fertile Western Ontario farming area. And it brought more than 225,000 visitors this year, through June, July, August and most of September.

TOURIST BONANZA

Culture and the cosmopolitan atmosphere attendant upon each summer's invasion of tens of thousands of people from far away places have come to Stratford. Its quiet life, geared to a population of 21,000 that has changed little over the years, has been disturbed. Some, a small minority, aren't sure they like it.

T. J. Flood, manager of the Chamber of Commerce who sees both sides pretty evenly on it, is not of that minority. He is well aware that the estimated $2,500,000 spent each year by festival visitors is more than a seasonal windfall. The effects are felt the year around, he says, with almost everyone in Stratford benefitting in some way.

After decades of being a railway town, its life revolving around the C.N.R. locomotive shops, Stratford has had to adjust to fact: Diesels now rule the rails and the shops have been closed, the railway payroll being cut to fewer than 300 from more than 1,200.

Tom Flood knows that the festival would fill that gaping hole in the economy but it has helped. So have the new industries in the last few years.

BEGAN IN TENT

How Stratford has become known for its length and breadth of a continent, not for its fine furniture and other manufactures but for Shakespeare at its best.

The idea of holding a Canadian Shakespearean Festival in the small namesake city of the bard's birthplace was that of Tom Patterson, Ottawa and Toronto newspaper man and Stratford native who now is the festival's comedian. First plans were modest—use of an open-air bandstand and a budget of $30,000.

With the help of Sir Tyrone Guthrie, noted British director, the festival came into being in 1953. Until 1957 performances were held in a huge tent but that year, with contributions from governments, charitable foundations and the public, the beautiful theatre in a picture-book setting of rolling lawns and flowers was opened.

Its striking feature is an apron stage, an adaptation of the Elizabethan stage with seven acting levels and six major entrances. Surrounded on three sides by the sloping amphitheatre, the stage establishes intimate actor - spectator relationship with few props needed. The theatre seats 2,258 with no spectator more than 65 feet from the stage.

Shakespeare was more than a name to Stratford long before the festival was thought of. In 1834, a few years after the first settlers arrived, the hamlet needed a name and someone called it Stratford and the little river winding through it the Avon. In time, the town was divided into five wards—named Romeo, Hamlet, Falstaff, Avon and Shakespeare—and streets have Shakespearean names and the Shakespeare Garden on the court house are a must for the visitor.

The 11th festival season, which closed Sept. 23, ran 14 weeks, the longest to date. The theatre was filled to 86.5 per cent of capacity — 225,000 admissions — and box office of $794,000. In 1953, attendance was 65,000 with receipts of $205,000.

The last two weeks of the 1961 season were devoted to Shaw festival. Some 30,000 to 600 came here from London, Toronto and other Ontario cities as well as from Buffalo, N.Y.

Shakespeare came, alive, some critics say, to Stratford for every reading in school. After each matinee, festival actors held question - and - answer discussions on the plays, the theatre itself and Shakespeare.

NEW MOTELS BUILT

The festival forced changes in the city's way of life. Now property to care for the influx of theatre-lovers was one of the first needs. Where there once was only one motel, there now are seven and they aren't enough in the summer months to carry them through the remainder of the year.

The city's hotels still look weak in the outside, but the interiors are being modernized—a few rooms this year, more next year. Tourist homes have expanded, the "pin money" thus earned by many housewives being distributed to shops that may not directly share in the festival's glory.

Store fronts have been modernized and a new and colorful shop has sprung up where fine woolens and china from England are sold in Stratford.

Tom Flood knows that the festival would fill that gaping hole in the economy but it has helped. So have the new industries in the last few years.

BEGAN IN TENT

How Stratford has become known for its length and breadth of a continent, not for its fine furniture and other manufactures but for Shakespeare at its best.

The idea of holding a Canadian Shakespearean Festival in the small namesake city of the bard's birthplace was that of Tom Patterson, Ottawa and Toronto newspaper man and Stratford native who now is the festival's comedian. First plans were modest—use of an open-air bandstand and a budget of $30,000.

With the help of Sir Tyrone Guthrie, noted British director, the festival came into being in 1953. Until 1957 performances were held in a huge tent but that year, with contributions from governments, charitable foundations and the public, the beautiful theatre in a picture-book setting of rolling lawns and flowers was opened.

Its striking feature is an apron stage, an adaptation of the Elizabethan stage with seven acting levels and six major entrances. Surrounded on three sides by the sloping amphitheatre, the stage establishes intimate actor - spectator relationship with few props needed. The theatre seats 2,258 with no spectator more than 65 feet from the stage.

Shakespeare was more than a name to Stratford long before the festival was thought of. In 1834, a few years after the first settlers arrived, the hamlet needed a name and someone called it Stratford and the little river winding through it the Avon. In time, the town was divided into five wards—named Romeo, Hamlet, Falstaff, Avon and Shakespeare—and streets have Shakespearean names and the Shakespeare Garden on the court house are a must for the visitor.

The 11th festival season, which closed Sept. 23, ran 14 weeks, the longest to date. The theatre was filled to 86.5 per cent of capacity — 225,000 admissions — and box office of $794,000. In 1953, attendance was 65,000 with receipts of $205,000.

The last two weeks of the 1961 season were devoted to Shaw festival. Some 30,000 to 600 came here from London, Toronto and other Ontario cities as well as from Buffalo, N.Y.

Shakespeare came, alive, some critics say, to Stratford for every reading in school. After each matinee, festival actors held question - and - answer discussions on the plays, the theatre itself and Shakespeare.

NEW MOTELS BUILT

The festival forced changes in the city's way of life. Now property to care for the influx of theatre-lovers was one of the first needs. Where there once was only one motel, there now are seven and they aren't enough in the summer months to carry them through the remainder of the year.

The city's hotels still look weak in the outside, but the interiors are being modernized—a few rooms this year, more next year. Tourist homes have expanded, the "pin money" thus earned by many housewives being distributed to shops that may not directly share in the festival's glory.

Store fronts have been modernized and a new and colorful shop has sprung up where fine woolens and china from England are sold in Stratford.

Tom Flood knows that the festival would fill that gaping hole in the economy but it has helped. So have the new industries in the last few years.

REGAN IN TENT

How Stratford has become known for its length and breadth of a continent, not for its fine furniture and other manufactures but for Shakespeare at its best.

The idea of holding a Canadian Shakespearean Festival in the small namesake city of the bard's birthplace was that of Tom Patterson, Ottawa and Toronto newspaper man and Stratford native who now is the festival's comedian. First plans were modest—use of an open-air bandstand and a budget of $30,000.

With the help of Sir Tyrone Guthrie, noted British director, the festival came into being in 1953. Until 1957 performances were held in a huge tent but that year, with contributions from governments, charitable foundations and the public, the beautiful theatre in a picture-book setting of rolling lawns and flowers was opened.

Its striking feature is an apron stage, an adaptation of the Elizabethan stage with seven acting levels and six major entrances. Surrounded on three sides by the sloping amphitheatre, the stage establishes intimate actor - spectator relationship with few props needed. The theatre seats 2,258 with no spectator more than 65 feet from the stage.

Frankford

FRANKFORD — Mr. and Mrs. Clifford Elliott and the Rev. and Mrs. Bob Donnan of Stirling spent Thanksgiving Monday with the Rev. and Mrs. Mac Wilson, and family in Elmira.

Mr. and Mrs. Bruce Holmes and family of Ivowray, were Sunday guests with Mr. and Mrs. R. Partridge.

Mr. and Mrs. Don Farrar and daughter, Rhonda spent Thanksgiving weekend in Montreal and Quebec City.

Mr. and Mrs. Gerald Curry visited the Rev. and Mrs. Gordon Pierce in Ladies' Lodge, Arden, on Thanksgiving Monday.

Master Barry Wannamaker, of Stirling visited his grandparents, Mr. and Mrs. Fred Wannamaker on Sunday.

THIS SUNDAY, NEXT SUNDAY, EVERY SUNDAY

The Pinnacle Room will be open for Luncheon and Dinner.

Our modestly priced menu offers a wide selection of popular dishes and service designed for family dining.

12.30 to 2.00 and 5.30 to 7.30

WO 2-4981

HOTEL EATON

Children's Parties

EATON'S Store Wide SALE

Continues Through Sat. Oct. 21st.

Save on Girls'

Fall and Winter Coats

A. Wool-and-Rayon Blend Regularly 12.98

EATON Store-Wide Sale, each 10.38

Smart loose style zipped back. Fancy tweed (dyed lamb) collar, plush pockets and warm quilted lining. Assorted shades of Brun, Aqua and Brown. Sizes 7 to 12 in the group.

Two Pre-Teen "Holland Seeds"

Jackets

Regularly 18.98

EATON Store-Wide Sale, each 15.98

B. Ski length jacket in suede tone cotton gabardine. Contrast tartan plaid lining throughout. Ringed hood of Rust/Beige or Plum/Lime. Sizes 7 to 14x in the group.

C. ¾ length jacket in suede tone cotton gabardine. Contrast tartan plaid "chin-chin" collar stitching at yoke, and cuffs. Lined throughout. Rust/Chicory or Coal/Brown. Sizes 7 to 14 in the group.

—EATON'S Second Floor

Special Purchase!

Nurses' Uniforms

Reg. 7.99 EATON Store-Wide Sale, each 4.99

Wash 'n Wear type combed cotton poplin. White collarette, styled with tailored or Peter Pan neckline, short sleeves, button front and deep hems pockets. Sizes 10 to 18 in the group.

—EATON'S Second Floor

Clearance

Children's Shoes

Reg. 3.99 EATON Store-Wide Sale, pair 2.99

Moccasin or plain vamp shoes . . . smooth strap and three eyelet tie. Long-wearing composition soles and rubber heels. Brown or Black. Sizes 2 to 7 in the group.

—EATON'S Main Floor Rear

Clearance

Boys' Shoes

Reg. 5.99 EATON Store-Wide Sale, pair 4.79

3-eyelet tie. Black zip leather uppers with moccasin vamp and centre section and 3-eyelet tie. Leather sole and heel. Black, Brown or Grain. Sizes 2 to 7 in the group.

—EATON'S Main Floor Rear

Wooler

WOOLER—Mrs. Ray Scott left Monday morning for Florida, U.S.A. to spend the winter.

Miss Cora Valentine entertained the Ladies Missionary Auxiliary on Tuesday afternoon at her home.

Mr. and Mrs. Percy Gooding; Mrs. E. McMaster and Mrs. S. L. Ireland attended the "Open House", bazaar and afternoon tea at the "Country Home" at Cobourg on Saturday afternoon.

Mr. and Mrs. Wood of Nova Scotia spent a few weeks with their daughter, Mrs. Percy Smith, husband and children and left for home, on Monday.

Mrs. Ethel Darling of Vancouver is visiting her family here.

Mrs. N. N. Haggarty and Mrs. Rueben Herrington left on Monday for New York City.

Mr. and Mrs. A. G. Austin left on Monday from Trenton for New York City.

Mrs. Vera Teal and Mrs. Gladys Herrington attended the luncheon at King St. United Church, on Saturday afternoon.

Mr. and Mrs. E. Bryant and Mrs. G. R. Putnam spent Monday at Marmora.

Mr. and Mrs. H. Hubble of Mimico spent the weekend with Mrs. S. L. Terrill.

Miss. Cora Valentine spent the weekend in Ottawa.

Mr. and Mrs. Elgin McMaster, Mr. and Mrs. L. E. Bryant, and Mr. and Mrs. G. R. Putnam attended the 50th wedding anniversary of Mr. and Mrs. Harvey Garbutt at their home, Huffs Island, on Sunday.

Mrs. McMaster, Mrs. C. McMaster and Ross spent Friday with Mr. and Mrs. Don White, at Peterbrough.

Mrs. Alfred Gooding and two little daughters spent two days with her mother in Belleville, last week.

Mrs. Clara Easterly is quite ill and her daughter, Mrs. Alton Dawson is caring for her.

Mr. and Mrs. Wilber McCall and three little daughters spent Sunday with her parents, Mr. and Mrs. Murton near Kingston.

The Rev. and Mrs. McCullum and children were Sunday tea hour guests of Mr. and Mrs. Mae Anderson.

Mr. and Mrs. and Rodger at Peterborough were Sunday tea hour guests of Mrs. N. N. Haggarty.

Misses', Junior and Half Sizes

Winter Coat Special

A manufacturer's clearance of luxurious blended wool and mohair coatings makes this extra-low price possible. All newly fitted for cold-weather comfort . . . with classic styling in Navy, Charcoal, Heather, Raven Black, Camel, Heather Beige, Dust or Olive. Sizes 7 to 14 and 14½ to 22½ in the group.

EATON Store-Wide Sale, each 19.97

—EATON'S Second Floor

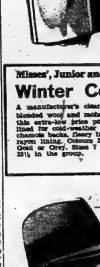

Special Purchase!

Men's Fur Felt

Hats

EATON Store-Wide Sale, each 4.49

Various styles from which to choose . . . smooth or brushed finish felt . . . also appropriately styled for young men or for outer-gentlemen. Regular or snap brim of medium or dark grey, medium brown or olive green. Sizes 6¾ to 7⅞ in the group.

—EATON'S Main Floor Rear

Men's Wide Wale Cotton

Corduroy Sport Slacks

Special purchase from Europe brings this outstanding way to EATON'S. Sturdy, wide wale cotton corduroy featuring slant style front pockets, zipper fly, no pleats, but with belt loops and left hip pocket tab. Slightly tapered leg. Brown, Loden Green, Smoky Grey or Taupe. Sizes 30 to 42 in the group.

EATON Store-Wide Sale, each 8.95

—EATON'S Main Floor

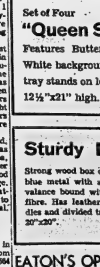

Cotton Terry Towels

Manufacturer's clearance! Three colours only! Bold shades White, Yellow and Green in these absorbent terry towels. Size about 14"x 24" — useful as guest towels, Kitchen or Kiddies' use.

EATON Store-Wide Sale, each ..... .35

—EATON'S Main Floor Rear

Cotton Terry Face Cloths

Assortment cotton terry face cloths cleared by manufacturer. Solid colours of Blue, Maize, Yellow and Green. About 12"x12".

EATON Store-Wide Sale, each ..... .15

—EATON'S Main Floor Rear

Protect Your Drapes from Dust and Sun

Sateen Drapery Lining

Adds that "custom-made" look to your draperies . . . gives them a better "hang" . . . and protects them from sunlight. Firmly woven cotton sateen in a choice of White or Ecru. About 48" wide.

EATON Store-Wide Sale, yard ..... .69

—EATON'S Third Floor

Set of Four

"Queen Size" T.V. Tables

Features Butterfly design on White background. Each metal tray stands on legs. About 17"x 12½"x21" high.

EATON Store-Wide Sale, set of 4 ..... 6.99

—EATON'S Basement

"Remington" Portable

"Quiet-Riter" Typewriters

This French Grey tone portable contains eight special features, including a 44-key full character keyboard and jumbo size 10" platten (roller). Extras include choice of Pica or Elite type and carrying case . . . with lock and key.

Regular 137.50 EATON Store-Wide Sale, each 99.47

—EATON'S Main Floor

Sturdy Dress Trunks

Strong wood box covered in dark blue metal with all round metal valance bound with "vulcanized" fibre. Has leather carrying handles and divided tray. About 36"x 20"x20".

EATON Store-Wide Sale, each 18.95

—EATON'S Basement

Floor Sample! SAVE 50.00! VIKING

AM/FM Stereo Combination

Transformer operated chassis gives longer life to tubes and components. "Tremolo" furniture finish metal scratches and marks. Powerful 11 speakers deliver full, rich stereo sound reproduction. "Multiplex" adapter for FM to stereo. "Octave" changer plays all your records stereo or monaural . . . automatically! Model RC8266.

EATON Store-Wide Sale, each 299.00

—EATON'S Basement

EATON'S OPEN FRIDAY NIGHT UNTIL 9 - DIAL WO 2-4561

T. EATON Co. Limited

THE WEATHER
Saturday—Sunny with cloudy periods. Cooler. Low 32, High 52.

The Ontario Intelligencer

TEMPERATURES
Today — Max. 60, Min. 40
One Year Ago — Max. 57, Min. 37

Authorized as Second Class Mail, Post Office Department, Ottawa.

BELLEVILLE, ONTARIO, FRIDAY, OCTOBER 28, 1961

6c Per Copy, 35c Per Week

Bomarcs Arrive At North Bay But No Warheads

Will Be Spring Before Nuclear Decision Made

NORTH BAY (CP) — Two Bomarc B ground - to - air missiles arrived Thursday night by truck at their launching site seven miles north of here.

They were the first of 36 such missiles scheduled to be delivered, here from the manufacturer, Boeing Airplane Company of Seattle. Each of the two Bomarcs unveiled is a separate truck, crossing into Canada at Sault Ste. Marie.

It was understood a police escort was provided for the trucks at least part of the way from Sault Ste. Marie to North Bay.

The North Bay site is one of two Bomarc anti - aircraft missile bases being run by the RCAF as part of North American air defence. The other, which also will have 36 missiles, is at La Macaza, near Mont Laurier, Que. Both are to be controlled from an electronic control centre here linked underground at nearby Trout Lake.

Only a few newspaper men were on hand when the trucks carrying the two Bomarcs wheeled down Highway 11 and into the missile site.

EQUIPMENT READY

Launching equipment is understood to be ready, although no decision has yet been made by the federal government about whether they are to be armed with nuclear or conventional warheads.

Work at the site here has been going on for the last two years, with construction of 36 barn - like buildings to house each missile.

Each Bomarc has a range of about 400 miles and is propelled by a solid fuel rocket.

The RASE (semi - automatic ground environment) control centre at Trout Lake is scheduled for completion early next year. A three - storey steel structure, housing the control equipment, is being built inside a Diefenbunker to protect the 250 - foot solid rock shield for the installation against nuclear attack.

Atomic Machine Used to Prevent Potato Sprout

OTTAWA (CP) — An atomic machine developed to boost exports of Canadian potatoes and eliminate the need for foreign imports in late spring and early summer went into test operation here Thursday.

The machine was developed by the commercial products division of Atomic Energy of Canada Limited in co - operation with public health officials.

It rays to prevent potatoes from sprouting while in storage.

Known as the "cobalt-60 irradiator," the machine will begin field tests shortly on a farm at Alfred, Ont., 39 miles east of Ottawa. It then will be sent to Truro, Nova Scotia, New Brunswick and Prince Edward Island for further tests.

Millions of pounds of Canadian potatoes annually become unsaleable in some months and useless due to the formation of sprouts. Housewives then prefer high-priced American imports.

Frederick Feiffer, sales manager for the commercial products division, said that if irradiation can prevent sprouting on an economic basis, producers would be able to supply the Canadian market from their own and exporters would be able to ship potatoes which would not sprout for many months after delivery.

Today's Chuckle

After all is said and done, [illegible] the wife who has said it and the husband who has done it.

THE WEATHER

Synopsis: Cooler weather over Northern Ontario will move into the southern portions of the province early today. While [illegible] is expected, an [illegible] Ontario.

BROWN-HAIRED MAN ARRESTED AFTER STABBING

St. Thomas Widow Slain Near Home

ST. THOMAS (CP)—A brown-haired man was arrested today in a police dog a bloodstained, black - handled butcher knife from a pile of trash in their back yard near the home of Mrs. Alma Wilson, middle - aged widow stabbed to death here Thursday night.

No charges were laid up to noon.

The 12 - inch knife, found by Const. William Brown in a pile of trash and branches at the rear of two houses, was to be sent to the provincial crime laboratory in Toronto.

Dr. Lorne Way home from work Mrs. Wilson, about 60, was passing the house next door to her own and knew it was dead. He stepped up behind her and plunged a knife into her back with such force it protruded through her chest.

The man then wrenched the knife free and fled.

Her shrill scream drew neighbors to the scene.

Mrs. Charles Roberts and Mrs. Beatrice McIntee ran to her.

"I've been stabbed," she gasped.

Then she went limp and we laid her down," Mrs. Roberts said.

Police Chief James Melville said a man was seen in the Western Hotel, two blocks east of the stabbing scene, and ran out again is being sought.

TOUTHE SEE HIM

Youths sitting in the hotel lobby Thursday said the man is about 27 years old, five feet 10 inches tall, and weighs about 145 pounds. He was wearing a red-and-white plaid shirt and dark trousers.

Mrs. Wilson took the 10-cent-a-week trash from her job as TWA stewardess in her home on Hiawatha Street, five blocks from the home of Talbot Street every night.

She was much a good woman, very popular in the neighborhood, and a person who really loved children," Mrs. McIntee said.

Fellow-workers at the YWCA called her a "sweet woman who never had a wrong word about anyone."

Police were puzzled as to a motive. Robbery was ruled out because Mrs. Wilson had only a small amount of money was found in her purse and she did not have much money in the house.

Police were searching for the murder weapon, which they believe is a long, thin - bladed knife.

A 26-year-old boy, Edward Tugley, told police he was working on a car near the public library when he saw a man standing in a ditch, climb along a fence and then disappear into a backyard.

PC Leadership Candidates Flex Voices for Final Drive

By THE CANADIAN PRESS

With the leadership convention but four days away, the candidates for Premier Frost's job as leader of the Ontario Progressive Conservative party Thursday flexed their vocal chords for a crucial stretch drive. Some tempers showed signs of flaring.

Attorney-General Kelso Roberts was in top form during a speech to a group of Young Conservatives in Toronto.

Mr. Roberts said he expects more votes at the convention than the number of Mrs. Jean Wilson, middle - aged widow stabbed to death here Thursday night.

No charges were laid up to noon.

The 12 - inch knife, found by Const. William Brown in a pile of trash and branches at the rear of two houses, was to be sent to the provincial crime laboratory in Toronto.

Dr. Lorne Way home from work Mrs. Wilson, about 60, was passing the house next door to her own and knew it was dead. He stepped up behind her and plunged a knife into her back with such force it protruded through her chest.

The man then wrenched the knife free and fled.

Her shrill scream drew neighbors to the scene.

Mrs. Charles Roberts and Mrs. Beatrice McIntee ran to her.

"I've been stabbed," she gasped.

"Then she went limp and we laid her down," Mrs. Roberts said.

Police Chief James Melville said a man was seen in the Western Hotel, two blocks east of the stabbing scene, and ran out again is being sought.

TOUTHE SEE HIM

Youths sitting in the hotel lobby Thursday said the man is about 27 years old, five feet 10 inches tall, and weighs about 145 pounds. He was wearing a red-and-white plaid shirt and dark trousers.

Mrs. Wilson took the 10-cent-a-week trash from her job as TWA stewardess in her home on Hiawatha Street, five blocks from the home of Talbot Street every night.

She was much a good woman, very popular in the neighborhood, and a person who really loved children," Mrs. McIntee said.

Fellow-workers at the YWCA called her a "sweet woman who never had a wrong word about anyone."

Police were puzzled as to a motive. Robbery was ruled out because Mrs. Wilson had only a small amount of money was found in her purse and she did not have much money in the house.

Police were searching for the murder weapon, which they believe is a long, thin - bladed knife.

A 26-year-old boy, Edward Tugley, told police he was working on a car near the public library when he saw a man standing in a ditch, climb along a fence and then disappear into a backyard.

With the leadership convention but four days away, the candidates for Premier Frost's job as leader of the Ontario Progressive Conservative party Thursday flexed their vocal chords for a crucial stretch drive. Some tempers showed signs of flaring.

Attorney-General Kelso Roberts was in top form during a speech to a group of Young Conservatives in Toronto.

Mr. Roberts said he expects more votes at the convention than the number of Mrs. Jean Wilson, middle - aged widow stabbed to death here Thursday night.

No charges were laid up to noon.

The 12 - inch knife, found by Const. William Brown in a pile of trash and branches at the rear of two houses, was to be sent to the provincial crime laboratory in Toronto.

Dr. Lorne Way home from work Mrs. Wilson, about 60, was passing the house next door to her own and knew it was dead. He stepped up behind her and plunged a knife into her back with such force it protruded through her chest.

The man then wrenched the knife free and fled.

Her shrill scream drew neighbors to the scene.

Mrs. Charles Roberts and Mrs. Beatrice McIntee ran to her.

"I've been stabbed," she gasped.

"Then she went limp and we laid her down," Mrs. Roberts said.

Police Chief James Melville said a man was seen in the Western Hotel, two blocks east of the stabbing scene, and ran out again is being sought.

TOUTHE SEE HIM

Youths sitting in the hotel lobby Thursday said the man is about 27 years old, five feet 10 inches tall, and weighs about 145 pounds. He was wearing a red-and-white plaid shirt and dark trousers.

Mrs. Wilson took the 10-cent-a-week trash from her job as TWA stewardess in her home on Hiawatha Street, five blocks from the home of Talbot Street every night.

She was much a good woman, very popular in the neighborhood, and a person who really loved children," Mrs. McIntee said.

Fellow-workers at the YWCA called her a "sweet woman who never had a wrong word about anyone."

Police were puzzled as to a motive. Robbery was ruled out because Mrs. Wilson had only a small amount of money was found in her purse and she did not have much money in the house.

Police were searching for the murder weapon, which they believe is a long, thin - bladed knife.

A 26-year-old boy, Edward Tugley, told police he was working on a car near the public library when he saw a man standing in a ditch, climb along a fence and then disappear into a backyard.

China's Chou Flaiks Mr. K. For Criticism of Albania

By THE CANADIAN PRESS

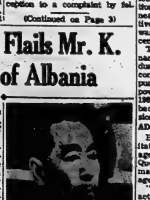

CHOU EN-LAI

An open rift over Albania is dividing the Soviet-Chinese bloc, but it has little or no chance of capsizing it.

That was the diplomatic assessment today after the startling disclosure that Chinese Premier Chou En-lai made a speech to the Communist party congress in Moscow Thursday had severely criticized Premier Khrushchev's condemnation of the tiny Communist nation in the Mediterranean.

The long-standing Soviet-Chinese ideological split took a new turn when Chou delivered a virtual attack in defiance of Khrushchev's blasts into the open.

Chou accused Khrushchev of a passing geographical reference to Albania but left no doubt that his clear when he declared that "If there are quarrels in the socialist camp they should be settled by bilateral contacts."

Chou, in his denunciation, also quoted Chou as saying in his 10-minute speech that "public discussion would be detrimental to the cohesion of the socialist camp."

His address followed Khrushchev's denunciation of Albanian Premier Enver Hoxha and his party for attacking the cult of Josef Stalin's personality and their current cardinal sin in the Communist bloc.

Chou began his speech by saying that China is a friend of the Soviet Union and all countries of the Communist camp from

(Continued on Page 10)

Parisian Riot Police Ready For Moslems' Demonstration

PARIS, (Reuters) — Tough-squads of riot police today patrolled Paris in preparation for a scheduled mass demonstration by Moslem women and children.

The demonstration was ordered by rebel Moslem leaders in the wake of mass protests Tuesday and Wednesday in which five persons were killed, about 200 injured and some 12,000 arrested.

Another 40 Moslems were arrested in Paris Thursday night for violating a police curfew, but no demonstrations or clashes were reported.

The first of the planeloads of striking Algerian deputies flew to Algiers and Constantine Thursday from Paris' Orly Airport. They were due to be placed in forced residence in the Saharan oasis towns in the North African territory.

The deported Moslems were reported to include leaders of the demonstrations which were staged in protest against the curfew imposed on Moslem cafes were shut down at 7 p.m. and Moslems were strongly advised to remain off the streets after 8:30 p.m.

Police broke up a Moslem demonstration planned for today was designed to act as a shield for armed terrorists who were infiltrated the capital.

They said a call on Moslem women and children to resist rebel attempts to use them as a safety buffer was claimed a number of Moslem families have asked for police protection.

Finish Hearing Mine-Mill Injunction Case

TORONTO (CP) — Argument completed Thursday and judgment reserved concerning the requested extension of an injunction restraining an international leadership of the International Union of Mine, Mill and Smelter Workers (Ind.) from picketing the administration of Local 598 in Sudbury.

Mr. Justice D. R. Morand reserved over the injunction until at least noon today. He is scheduled to hand down a judgment then.

The injunction was granted following the unprecedented action strike in Sudbury which led to the recalling of the Riot Act.

Lawyer Thurgood Marshall, President Kenneth Smith, fighting the injunction, said he had been told by Local 598 that it was receptive to take over the affairs of Local 598.

The union's district two office in Sudbury, said the national executive board, meeting there since Tuesday, gave approval to Smith taking over after consulting with a publicity committee. He is taken to court the Lo. 598 executive headed by Gibbs.

No action can be taken in Smith until today's court decision.

TREASURER OF FORMER UN GOVT. RESIGNS

Martineau Admits Running Patronage

QUEBEC (CP)—Gerald Martineau, for many years the most powerful man in the Union Nationale party behind the late Maurice Duplessis, has resigned as provincial treasurer.

Newly - elected Premier Daniel Johnson announced Thursday that Mr. Martineau had resigned Oct. 2. Hitte more than a year in the party's 25-year history, Johnson decided a trimming job had to be done through with his announced plan of exploding a thermonuclear bomb equivalent to 50,000 tons of TNT.

Denmark, Norway, Iceland, Sweden, Japan and Canada — all in the path of fallout from Russian tests — sought to reflect world-wide alarm about the effects of radioactivity on the health of this and future generations.

VERA INVESTIGATES

Speeches by the Soviet Union and the United States Thursday to the United Nations Political Committee — and the world—was caught in the middle — rise over the question of nuclear tests.

Soviet Ambassador Semyon Tsarapkin said the country had been forced to resume nuclear tests because U.S. and British allies had "threatened the Soviet Union with war in retaliation for the Soviet decision to sign a German peace treaty."

"We I carried out pertaining activities," he said in a television address last July.

"I did it in the full light of day. I do not hide it and I do not try to raise a defence. As long as there is some poverty that needs to be attenuated, famine prevalent to be resolved, I will not hesitate to reduce conspiracy poultry and redirect. The needed to transfer and hundreds of people.

"Denmark, the collected money need be honest people."

In his address to the speech, he said Liberals had practised patronage in the past. He said that the UN government had paid higher prices for merchandise in the province to electoral machine.

The Skyrer - cat typewriter sales agency operator was connected with the UN's financial activities from 1949 through 1956 and was appointed to the legislative council in 1945.

Anglican Bishop Favors Union

WINNIPEG (CP)—Most Rev. H. H. Clark, Primate of the 2,000,000 - member Anglican Church of Canada, called on his church to move into unions with the United Church of Canada.

Delivering his charge to the session of the synod of the Diocese of Rupert's Land, Archbishop Clark said it would be wrong to pretend there are no obvious difficulties in union — but equally wrong to remain divided because of divisions.

The archbishop called on the Anglican clergy and the people to "explore the way to closer relationship with the United Church. The only basis for any joint action issued by our two churches

(Continued on Page 10)

So Can Your Old Man!

If Light Right, Wonderful Machine Can Tell Pretty Girl From a Tank

WASHINGTON (AP) — A military device that may be able to select and destroy tanks and report what it sees was demonstrated Thursday with only civilian assistance — a shapely girl and line bosses.

Dr. Nicholas August Schonborg, commanding general of the U.S. Army ordnance missile command at Redstone Arsenal, Ala., gave the demonstration before an American Ordnance Association group.

He explained that the "pattern recognition device" scans light and dark areas and reports the pattern to a computer.

The computer transfers the information to a tape recorder which tells what the scanner sees.

Schonborg first demonstrated the on a stage by holding a two-foot - square black - and - white drawing of a tank against a brightly - lighted backdrop.

The machine scanned it and reported what it sees was demonstrated. Then Schonborg put a girl model in front of the drawing and after a moment a tape recording of the machine said: "Tank . . . tank . . . tank."

Schonborg then held up a chart with the initials of the organization he was addressing. "AOA . . . A.O.A.," he said. "AOA . . . A.O.A.", a taped voice intoned.

For the climax, he summoned before the screen an attractive blonde model.

This time the recording merely repeated again and again, a stylish and appreciative hum.

Schonborg said that at a previous demonstration he failed to pose the young woman clearly enough so that the scanning device picked out the human form.

The result, he said, was that the recorder droned "Tank . . . tank . . . tank."

6 Lands Asking UN To Intervene In Atomic Tests

Stevenson States U.S. May Fire Bombs in Air

UNITED NATIONS (CP) — Diplomats said the United Nations will likely be present today to intervene against Russian plans to trigger history's mightiest bomb explosion.

Six countries including Canada today started out a resolution Thursday carrying a strong appeal to Soviet Premier Khrushchev not to follow through with his announced plans of exploding a thermonuclear bomb equivalent to 50,000 tons of TNT.

Denmark, Norway, Iceland, Sweden, Japan and Canada — all in the path of fallout from Russian tests — sought to reflect world-wide alarm about the effects of radioactivity on the health of this and future generations.

VERA INVESTIGATES

Speeches by the Soviet Union and the United States Thursday to the United Nations Political Committee — and the world—was caught in the middle — rise over the question of nuclear tests.

Soviet Ambassador Semyon Tsarapkin said the country had been forced to resume nuclear tests because U.S. and British allies had "threatened the Soviet Union with war in retaliation for the Soviet decision to sign a German peace treaty."

"We I carried out pertaining activities," he said in a television address last July.

"I did it in the full light of day. I do not hide it and I do not try to raise a defence. As long as there is some poverty that needs to be attenuated, famine prevalent to be resolved, I will not hesitate to reduce conspiracy poultry and redirect. The needed to transfer and hundreds of people.

"Denmark, the collected money need be honest people."

In his address to the speech, he said Liberals had practised patronage in the past. He said that the UN government had paid higher prices for merchandise in the province to electoral machine.

The Skyrer - cat typewriter sales agency operator was connected with the UN's financial activities from 1949 through 1956 and was appointed to the legislative council in 1945.

Fears Increase For Safety of Queen in Ghana

LONDON (Reuters) — Fears for the safety of the Queen during her visit to Ghana next month mounted today, with two influential British newspapers joining in the chorus of concern.

Members of all three parties represented in the House of Commons called Thursday for cancellation of the Queen's visit scheduled to begin Nov. 8.

But Commonwealth Relations Secretary Duncan Sandys rejected the suggestions and said cancellation of the trip would have "a most serious effect" on British-Ghanaian relations.

Both the Guardian of Manchester and the London Times suggest today that the Queen might be in danger should her visit because of possible danger. Ghana has already signalled Premier Kwame Nkrumah.

The Guardian notes that police in Ghana have "considerable experience in public security."

SHOULD RECONSIDER

But, the Guardian says, Nkrumah will almost certainly have to make public appearances with the Queen during her visit.

"If there is any danger that demonstrations against the President would embarrass the Queen, then the visit should of course be reconsidered."

The Times says the safety of the Queen must be "the first consideration—and the possibility of cancellation on this ground must be examined until the moment of arrival."

"Nobody anticipates any attack directed at the Queen herself.

She will, however, appear in public with the president and this may offer to anyone with a grudge against Nkrumah an opportunity which he has been at conspicuous pains of late not to provide."

COMING EVENTS

LENA ROBBE O'KEEFE CENTRE, Toronto, Saturday, Oct. 28th, 8 p.m. Tuesday, Nov. 7th, 2 p.m. Quinte 4 p.m., returning, at 8 p.m. Adm. $2.50 - $3.50 - $4.00. Tickets Theatre, 192 Front Street, Toronto.

ROMANCE BRIDGE CLUB meeting in Bridge Room, Victory Memorial Church, each Saturday, October 28 to 8 p.m. Prizes. Refreshments. Admission 50c. Everyone welcome.

ALBERT COLLEGE GUILD, Belleville, Ontario, Alumni Dinner, Manor, 38 Richland, October 28th, 6:30 p.m.

EVANGELISTIC SERVICES, Universalist Church, 45 Bridge E. at the Eaglewey Hall on corner of Bridge and Church Streets, each Tuesday, Friday at 8 p.m. Rev. Ralph Hamilton, Evangelist. 012-17-22-30

DON'T FORGET SOCIAL EVENING at Masonic Temple, Belleville, Saturday, October 28th, 8 p.m. Admission 50c. Everyone welcome. Door prizes. A57-ow-tf

PUBLIC SKATING, BELLEVILLE ARENA, Friday, 8:15 p.m. and Saturday, 8:15 p.m. Admission 50c. Skate rentals 25c. 012-3-5

G.I.A. BAZAAR, Ensnigton, Ontario, Thursday, November 2nd, 2 p.m. Auspices of Women's Institute of Columbus Hall, Friday, November 3rd, 8 p.m. Auspices of Lions Club. Prizes. Special dances. 012-3-5

PARK. ATTENTION PARENTS. Special Matinee Saturday, starting at 1:30 p.m. Cartoon and cartoon show. All children 12c. 012-3-5

BILLY GRAHAM IN "SHADOW MOUNTAIN" Saturday, 1:30 this new "western," filmed in Australia. Monday, Tuesday, Wednesday, 7:45. All seats 75c. 012-3-5

ELKS SOCIAL EVENING EVERY FRIDAY at 8:30 p.m. Euchre and 45's. Prizes. Extra big prizes Friday, October 27th. Refreshments in Belleville. 012-3-5-10-12-17

SOCIAL EVENING EVERY FRIDAY at Trenton Legion Hall Branch 61, 8 p.m. Admission 50c. Refreshments. Everyone welcome. Next one is on tonight. 012-3-5

L.O.L. OF SOUTH HASTINGS, Grand Orange Lodge Meeting, Saturday, October 28nd, 11 a.m. at Orange Hall, Madoc. Banquet at 1 p.m. Speaker, Rev. Ralph Hamilton, Belleville. All L.O.L. members welcome. 012-3-5

SALVATION ARMY BAZAAR to be held at L.O.L. 774 Hall, Wednesday, November 1st, 2 p.m. The Salvation Army band in attendance. 012-3-5

TYFO Clubs Are Quickly Formed To Help Philip Spur Workers

LONDON (AP) — "Geotic-man," said Prince Philip, "I think it is time we pulled our fingers out."

The Queen's husband likes to use a bit of slang in his public speeches, but still his words gasped — and then roared.

Now the laughter has swelled into a chuckle and tonight Philip's phrase into a national slogan.

One newspaper quickly formed a Take - Your - Fingers-Out, or TYFO, club for readers and headline writers pounced on the idea.

At first the question was: Had he overstepped the mark this time?

Even a sailor like the prince must have hesitated before coming out publicly with a wartime expression that — frankly, chaps—means on the wanger.

The phrase, often employed by army sergeants to jolly recruits, might be translated politely as: "Don't just stand around doing nothing. Get busy."

Philip used it while addressing 120 British industrial chiefs at the London lunch. He was calling for greater productivity.

The Daily Sketch said: "From the language of the millions, the Duke of Edinburgh has plucked a phrase that sums it at once a spur and a reproof."

The paper announced the formation of the TYFO Club "to encourage Philip." It will be presented to "hustlers" in industry. The club's badge is a hand with one out. Black and white.

Most industrialists endorsed Philip's call.

Robert Lancaster, cartoonist of the Daily Express, pictured two elderly dowagers discussing the TYFO campaign in teacups. One is saying:

"Mind dear, you'll explain to me exactly what it is out of which dear Prince Philip is so keen that you should all take our fingers."

Barrie Man Dies In Crash

BARRIE (CP) — Ronald Bruce Hall, 20, of Barrie, died in hospital here Thursday night of injuries suffered in a car accident on Highway 11 near Barrie.

Hall was driving a car which collided with a transport truck driven by Ernest Lloyd Hall, 30, of Barrie, on the highway.

Ernest Hall was not injured.

Today's Birthdays

Actress Ruth Chatterton is 69 today. Actor Ralph Bellamy is 57.

Bank of Montreal Will Transfer Facilities to New Section During Weekend

First stage in construction of the new building at Bridge and Front Street for the Bank of Montreal in Belleville branch will be completed this week-end, Norman Keith, branch manager, said today.

Mr. Keith said the branch will transfer to the completed section of the new building this weekend and will be ready for business there on Monday morning.

The old building will now be demolished to make way for the second part of the new structure. The work is expected to take about four months.

The two-stage building program was designed to enable the branch to provide service without interruption throughout the project, Mr. Keith said.

Apart from the large steel-and-reinforced concrete vault, the first stage of the building will be equipped with temporary facilities. These will be replaced with permanent fixtures before the completion of the entire building.

"WALK-UP" WICKET

A special feature of the new B of M building will be a "walk-up" wicket, which will allow customers to transact business without entering the bank. It is the first unit of its kind in Ontario.

The special wicket will come into operation when the entire building is completed. It will be located close to the bank entrance on Bridge St., and will face directly onto the sidewalk.

It has been designed to enable mothers with young children to stay right beside baby carriages while doing their banking.

To be located at a recessed point will be protected from the elements by a canopy. A similar wicket has been in operation at a B of M branch in suburban Montreal for more than two years.

INCREASED FACILITIES

When the building is completed in about four months' time, it will be equipped with a streamlined counter, with accommodation for 15 tellers.

The temporary counter will be dismantled.

For safety-deposit box customers, private coupon booths will be located close to a large steel-and-reinforced-concrete vault on the lower floor. In addition, a conference room, for private discussions with customers, will be situated on the second floor.

A night-safe, which will accommodate a book vault, air-conditioning equipment and additional working area will be located at the rear of the office.

The main floor, mezzanine and second floors will be served by an elevator.

Belleville architects, Watson and Wright, designed the new B of M building, which will be fitted with fluorescent lighting, an acoustic-tile ceiling, rubber-tile flooring and wall panelling.

The exterior of the two-storey building will feature large window areas. It will be trimmed with granite, brick and limestone. Rousseau and Mitchell Construction Ltd., of Kingston, are contractors.

OPENED IN 1861

The Belleville B of M was established 118 years ago, being opened in 1843 when there were only 3,000 people here.

The local office is one of the B of M's oldest branches, since it was opened only 20 years after establishment of the first bank in Montreal in 1817.

First premises here were located on the north side of Victoria Avenue. A few years later, the B of M moved to larger premises on the west side of Front Street, where it remained until 1857. It then transferred to a stone building at Pinnacle Street and Victoria Avenue, a location which served for 65 years.

The site at Bridge and Front Streets, now to be demolished to make way for the new building, was occupied in 1922.

MEXICAN GROWTH

Mexico's population of 35,000,000 in 1895 was almost double the total of 38 years later.

NEED A MOVIE PROJECTOR ?

SEKONIC

• 500 Watts
• Power rewind
• Forward or reverse
• Complete with leather case

only $79.95

DUFF'S DRUGS

"Your Friendly Store"

WO 8-7502 Free Delivery

OPEN TONIGHT 'TIL 9

Trenton News

By SHEILA HORTON—Phone 3-3496

Emergency Meeting Agrees On Transformer Location

TRENTON — Alarmed at the prospect of having 17 less and $14,190 worth of hydro power somewhere on their hands by November 15 and nowhere to put it, members of the Trenton Public Commission took action last night. They called together the chairman of the Trenton Board of Parks' Management, now Police Chief Cecil Ellis and Mayor Jean MacDonald, and presented to a site on the east side of town, to carry out an on-the-spot discussion of a location for the transformer. All factions represented came to an amicable agreement concerning the proposed location. The site will have to be cleared by council and the parks' board, the latter having agreed to go ahead with plans for installing the equipment.

Some weeks ago, Clifford A. Baker, commission chairman, brought the council's permission, to locate the transformer in a triangle of land running between Dixon Drive, Byron Street and Broken Front Road, but council informed him that this land came under the jurisdiction of the parks' board.

BOARD OBJECTED

The parks' board was approached on the matter, and at yesterday's commission meeting, a letter from the board, informing the commission that the board members thought a more suitable location could be found for the transformer, that the transformer would do nothing to enhance the area and that its presence might interfere with future plans of the parks' board, was read. As an afterthought, the board spokesman said that it had only recently been brought to the attention of the board that this triangle of land came under board jurisdiction.

Commissioner Charles Hilton said that the commission wanted to give the people living in the vicinity of the proposed site better hydro facilities. He said that if a new location for the transformer had to be found, it would cost the commission more money, and that the commission couldn't afford to install the equipment.

The parks' board would be doing the people of this area a favor if it allowed the commission to build a sub-station here," said commission chairman C. A. Baker, "the people of the area complain about the low voltage situation."

"It's fair to say that the parks' board is trying to do the people of this area out of better hydro facilities," said the mayor. "The board didn't know that the land belonged to them until recently. I had designated this land for an east side fire hall, although I suppose could find another location for the hall."

"We talked this over," said Mr. Hilton, "We decided that the land could be used for a fire hall and a sub-station, too."

PLAN MULTIPLE USE

The chairman then presented a plan for a transformer substation at the widest part of the triangle of land and placing the fire hall adjacent to the hydro installation. In this way, he said, everyone, including the parks' board members could be pleased as there would be plenty of free land for the east where parks' beautification could be carried out.

At this point, it was decided to contact the persons most concerned and visit the proposed site.

"In all events," said PUC manager James Sharp, "We predict delivery of the transformers on Nov. 15. We want some place to put them."

The delegates to the meeting will be briefed on the operational role of Air Transport Command. This afternoon, they saw a series of flying and ground demonstrations and toured the air station.

The duties of the association is to bring representatives of the air d services and of industry together periodically to discuss mutual problems pertaining to the use and manufacture of service equipment.

Guest speaker at tonight's dinner meeting will be R. B. Curry, director of the Engineering Research Organization at Ottawa.

Hold Fashion Show

TRENTON — On Wednesday night, a dessert, bridge and fashion show was held at the RCAF Station, Trenton. Sponsors of the event were the members of the Trenton RCAF Women's Auxiliary. Convener was Mrs. L. Tubman.

The money raised from this entertainment will go towards the auxiliary's many benevolent activities.

Attend Meeting

TRENTON — On Wednesday, clerk-comptroller O. W. Larry and Mayor Jean MacDonald of Trenton attended the Lake Ontario Parks Association annual conference at Peterborough.

Harold Blakely of Trenton took part in a panel discussion chaired by Ben Thompson, M.P. for Northumberland.

Preparedness Group Confers

TRENTON — Today, 136 representatives of Ontario and Quebec industrial firms arrived in Trenton by rail and by air to attend the annual meeting of the Canadian Industrial Preparedness Association. The meeting is being held at RCAF Station, Trenton.

On their arrival in Trenton, the industrialists were greeted by Air Comodore R. J. Leir, Air Officer Commanding Air Transport Command and the Commanding Officer of RCAF Station, Trenton, Group Captain D. J. Williams.

Obituaries

DeRS. WILLIAM C. PEPPER
Belleville

After suffering a fall recently at her home at 99 Chatham Street, Mrs. William C. Pepper died suddenly at the Belleville General Hospital on Thursday.

Born in the city she was the daughter of the late Mr. and Mrs. George Teale and had lived in Belleville all her life. She was a member of Christ Church and had taken an active part in the Guild.

Besides her husband she is survived by two sons, William J. Pepper of this city, and Frank Pepper of Verona, and three daughters, Mrs. John (Helen) Stokes of Lethbridge, Mrs. Hugh (Grace) Bingham of Belleville and Mrs. Robert (Bessie) Laidlaw of Manotick, Ont. There are 13 grandchildren.

Two sons, George and Jim Pepper were killed in World War II while serving with the Royal Air Force.

Rev. Ralph Thompson officiated at the Thompson Funeral Home; the funeral accommodation appears elsewhere in this edition.

REV. WALTER RICHARD MERRICK

The funeral of Rev. Walter Richard Merrick, widely known Belleville district retired minister, was held Thursday afternoon from the John R. Bush Funeral Home to Cassidy Presbyterian Church where service was conducted by Rev. C. W. Coleman, assisted by Rev. Dr. Townsend and Rev. William Fletcher. Interment was in Belleville Cemetery.

The bearers were Douglas Brenton, Harry McPherson, George Ellis, Robert Chapman, John Patterson and Roy Pound.

Honorary bearers included Rews. Kingersley, McDowell, McFarlane, McLeod, Glover, Fletcher, Lewis, Neild, Sweeney, Lane, Flatt, McCrae, and Robinson.

MRS. ELIZA HUTCHINGS
Picton

In poor health for some time and seriously ill for the past three weeks, Mrs. Eliza Hutchings of Picton, died Thursday in Picton Memorial Hospital. She was 88.

Born in Marmora township, she there was the daughter of the late Mr. and Mrs. John Hamilton. She had lived in Picton for many years where she was a member of the Free Methodist Church.

She is survived by two sons, Emerald of Colborne and Lawson of Picton, and a brother Harry Hamilton of Belleville. A brother Herbert and a sister Mrs. James Kennedy pre-deceased her.

DeRS. SAMUEL C. WILSON

TRENTON — Mrs. Clara E. Wilson, a lifetime resident of Hamilton township, died at Hamilton last Saturday.

The funeral service was held at the Weaver Funeral Home, with Rev. D. C. McLeod officiating.

Bearers were: Van Gates, Clayton Wood, Ward Wood, Georges Williamson, Henry Leetz and Clifford Baker.

Interment was in Kendall cemetery, Utica, Ont.

Mrs. Wilson was 76 ft 18 the time of her death, had been ill for the past four years.

The deceased was born in Tweed and she was the daughter of the late Mr. and Mrs. Alfred Franklin David. She was educated in Tweed schools.

Mrs. Wilson was a member of St. Andrew's Church at Trenton.

Mrs. Wilson is survived by her daughter, Mrs. Harry (Muriel) Grant of Toronto; her step-daughters, Mrs. Harold (Sybil) Crozier and Jean Wilson of Hamilton and her stepsons, Rev. Malcolm Wilson of Elmira and Bruce Wilson of Trenton and 10 grandchildren.

She was predeceased by her husband, Samuel Charles Wilson.

EFFA HETHELA McFARLIN

MARMORA — The death occurred at her home at 71 Havelock of Mrs. John McFarlin on Monday, October 19th. Deceased was in her 84th year.

Born and educated in Marmora Township in the family of Richard and Sarah Bell, she was the daughter of the late Mr. and Mrs. Richard Bell. Following Belleville General Hospital, Mother and baby doing fine.

BIRTHS

SCHRIEMER — On and Mrs. W. E. Schriemer (nee Ruth Hall) are delighted to announce the birth of their daughter, Ann Elizabeth, on Saturday, October 28th, 1961, at the Belleville General Hospital.

HUNT — On and Mrs. Ellis Hunt of R. R. 4, Belleville, wish to announce the birth of their daughter, Susan Ellen, on Saturday, October 28th, 1961, at the Belleville General Hospital.

MASONIC MEMORIAL SERVICE

The members of Prince Edward Lodge No. 147, A. F. & A. M., No. 127 G.R.C., are requested to attend the memorial service in the Masonic Temple, Bridge Street, Trenton, on Saturday, October 31st, at 7:30 p.m. Transportation to the Trenton Funeral Home, Frankford, for the funeral service for our late brother, Lewis Laurie Hubbs.

By order of the Worshipful Master, Glenn Chase.

PRESTON CRASE, Secretary.

MEMORIAL SERVICE

The Royal Canadian Legion No. 563, Marmora, will hold a service at the Cenotaph, Victoria Park, Marmora, on Remembrance Sunday, November 5th, at 2:30 p.m.

All members are requested to attend.

By order of the President, John R. Bristol, Member.

MEMORIAL SERVICE

The members of the Brotherhood of Locomotive Firemen and Enginemen's Auxiliary of Quinte Lodge, No. 1, will hold a memorial service in the Orange Hall, Front Street, Belleville, on Friday, November 10th, at 8:00 p.m., for the purpose of conducting a memorial service for our late Brother, Frank Parsons.

By order of the Chief Engineer, A. K. Dougherty.

JOHN AVERY, Secretary.

DEATHS

PATTEN, Carleton — Suddenly, at his home, 24 Cannifton Hospital, on Thursday, October 26th, 1961, Carleton Patten, beloved wife of William C. Patten of Cherrier Street. The funeral will be held Saturday, October 28th, at 2:30 p.m. from the Thompson Funeral Home to Christ Church for service at 3 p.m. Interment Belleville Cemetery.

WOODS, William Joseph. — At the Belleville General Hospital, on Wednesday, October 25th, 1961, William Joseph Woods, Hastings County Homestead Centenary of Faubera, beloved husband of the late Fanny Harris in his 79th year.

Funeral from the John R. Bush Funeral Home, Belleville, on Saturday, October 28th at the chapel on Saturday, October 28th at 2:30 p.m. Rev. W. E. Walker officiating. Interment Alnwick Cemetery, Mudoc.

WAY, Lawrence Austin. — At the Belleville General Hospital, on Wednesday, October 25th, 1961, Lawrence Austin Way, beloved husband of Ruth Way, Frankford, Ont., in his 49th year.

Funeral from the Rowe Funeral Home, Frankford, Ont., on Saturday, October 28th at 2:30 p.m. Frankford United Church for service at 3:30 p.m. Rev. Dr. Townsend officiating. Interment Stockdale Cemetery.

PARSONS, Frank. — At the Belleville General Hospital, on Thursday, October 26th, 1961, Frank Parsons, of 74 Pinnacle Street, in his 74th year.

Funeral service will be held Saturday, October 31st, from the Grant Funeral Home, 74 Pinnacle Street, with service in the chapel at 2:30 p.m. Rev. Ralph Thompson, B. D. officiating.

Interment Belleville Cemetery. 01B-1t

IN MEMORIAM

BISHACK. — In loving memory of our dear mother, Mrs. Ethel Bishack, who passed away October 19th, 1960.

What I would give if I could say,
Hello Dad, in the same old way.
To hear your voice and see your face,
Sweet memories you and only I can trace.
Sadly missed by your daughter Verda and son-in-law Howard.

RUSHLOW. — In loving memory of a mother and grandmother, (Mrs.) Ellen Rushlow, who passed away October 30th, 1948.

Sweet memories linger in a picture,
Of a loved one laid to rest.
The memory of her still keep it,
Sacred,
As she was one of the best.
—Ever remembered by Dorothy, Carmen, Lorne and Gerald.

RUSHLOW. — In loving memory of Ellen Rushlow, who passed away October 30th, 1948.

There is an ache in our heart,
That will never go away;
We think of you every day.
—Lovingly, dear, and always will.
—Sadly missed by husband John, daughter Margaret, son-in-law Gerald and grandchildren.

RUSHLOW. — In loving memory of Ellen Rushlow, who passed away October 30th, 1948.

Peacefully sleeping, resting at last.
The world's weary troubles and battles are past.
In silence we watched, in patience we bore;
'Till God thought it home to suffer no more.
—Ever remembered by son Bill and daughter-in-law Stella and grandchildren.

SMITH. — In loving memory of a dear father, Charles Patrick, who passed away October 30th, 1957.

Time does take a message,
Please deliver in heaven above;
Tell him now much I miss him,
Tell him all my love.
—Ever remembered by son Cameron, daughter-in-law Barbara and Randy and Rhonda.

PINKSTON & LUSCOMBE

AMBULANCE AND FUNERAL SERVICE

DIAL WO 8-5125

98 Victoria Ave. at Church Street

FLOOR SANDING and FINISHING

GLEN ELLIOT

188 Dufferin Ave. WO 8-3466

No matter who you're having for dinner tonight, make sure they're warm enough. Use only safe, dependable longer burning 'blue coal'—the hard coal that's colour marked for your protection. It's a warm experience.

'blue coal'

HARRY SMITH FUELS LTD.

153 Pinnacle St.

Belleville Ph. WO 8-5571

Laura Secord MARASCHINO CHERRIES

In Cordial and coated with the finest Laura Secord Chocolates.

$1.50

DOLAN

THE DRUGGIST

WO 8-3466

FREE MOTOR DELIVERY

Open Tonight until 9

FOR SALE

RETAIL BUSINESS

KNOWN AS

"THE CHILDREN'S SHOP

WITH OR WITHOUT STOCK

SEE

MRS. B. YANOVER

for Detailed Information

WO 8-7884—By Appointment only—WO 8-3591

SINUS TROUBLE?...

Try -

URSINUS TABLETS

Enjoy daily activities without pain and without pressure.
Decongestant and analgesic.

only $1.75

Geer PRESCRIPTIONS

Drugs Limited FREE DELIVERY

DIAL WO. 2-4551

FREE DELIVERY 'TIL 9 O'CLOCK

ALUMINUM WINDOWS

SELF-STORING STORMS & SCREEN

Have the comfort, convenience and protection of genuine Weatherbeater windows that bear the seal of Good Housekeeping. Choose from these that you can buy with confidence.

4 windows installed	75.95
6 windows installed	110.95
8 windows installed	144.95
10 windows installed	163.95

COMBINATION ALUMINUM

SELF-STORING DOORS

ONLY - - - $39.95 installed

BEAVER LUMBER

181 Church St. Belleville, Ont.

WO 8-4288

BELLEVILLE RURAL

ELECTRIC POWER INTERRUPTION SUNDAY, OCT. 22nd

1:45 P.M. to 5:15 P.M. (D.S.T.)

To string new conductor.

HIGHWAY NO. 14 — NORTHERLY FROM HIGHWAY 401 TO THE NORTH END OF FOXBORO.
SIDNEY ST. — NORTH OF HIGHWAY 401.
CLOVERLEAF DRIVE, HOLMES ROAD.
TRENT ROAD — WESTERLY FROM CITY LIMITS TO AIRPORT.
FIRST, SECOND, THIRD, FOURTH, FIFTH AND SIXTH CONCESSIONS OF SIDNEY TOWNSHIP.
CENTENARY ROAD, WALLBRIDGE, CHATTERTON.

HYDRO-ELECTRIC POWER COMMISSION OF ONTARIO

TORONTO STOCKS

TORONTO (CP) — Industrials speculatives ran through a day zigzag and somethimes crazy of higher prices and lower, volsharp gains during modern times.

Moore Corporation took off 3½ points to 84.35 on a volume of 61,985 shares. Steel issues showed some comeback from its fall slump.

Wiltsey-Coughlan, which owns the property adjacent to Dafoin, gained a penny to 19¼ on 31,300 shares. Mt. Wright, the speculative that closed off Thursday for a 13-cent gain, rose another 22 cents to 51.42 on a volume of 78,400 shares.

Industrials were led down by losses among utilities and papers, with widespread fractions also predominant. CPR, Shawinigan, BC Telephone all dropped ¼, as did Ogilvie, Wednesday A, Dalada Sheriff and Wootton A.

On index, industrials fell .38 to 302.31, golds .6 to 89.38, base metals .39 to 201.46 and western oils .36 to 96.61. The 11 a.m. volume was 685,000 shares compared with 780,000 at the same time Thursday.

The senior base metals were one of well known in the 34 to 36 range going to Noranda, Quemont, Falconbridge and International Nickel.

Gold trading was light. Thursday industrials and golds were sporadic and western oil trading light.

STOCK QUOTATIONS

(Stock Quotations Furnished by Barclay & Crawford)

56 Bridge Street East

Members Toronto Stock Exchange

Belleville Office—Dial WO 8-5581

H. P. Wills, manager.

INDUSTRIALS

Abitibi 39	
Alberta Distillers 36¾	
Alberta Gas Trunk 34¼	
Algoma Steel 49⅝	
Aluminum 38	
Atlas Steel 39	
Bank of Montreal 70¼	
Bank of Nova Scotia 76¼	
Bell Telephone 39⅝	
Brazilian Trac. 33⅝	
British Columbia Oil 38¼	
B.C. Forest Prod. 17¾	
Canada Cement 27¼	
Can. Breweries 33⅜	
Can. British Aluminum 19¼	
Can. Oil 24¼	
Canadian Tire 34	
Can. Pacific Rwy. 20¼	
Cockshutt Farm 16	
Coss. M. and S. 32½	
Coss. Paper C.	
Consumers Gas 26⅛	
Corby's "A" 19¾	
Dominion Foundries 65¼	
Dominion Stores 15¾	
Dominion Tar 19¾	
Ford (U.S.) 107¼	
Ford "A" 105	
Guinness 46¾	
General Dynamics 39¾	
General Motors 88⅜	
Great Lakes Paper 19½	
Harding Carpets 13¾	
Can. Husky Bank Com. 69¼	
Imperial Oil 46	
Industrial Acceptance 32½	
International Nickel 84½	
Interprov. Pipeline 75⅛	
Jockey Club A 6¼	
Labatt Co. "B" 11	
Massey Ferguson 19¾	
MacMillan B. and P. 17⅝	
Moore Corporation 49¼	
N. Y. Stock 67⅝	
Royal Bank of Canada 77½	
Shawinigan W. & P. 35	
Seagram 44¼	
Simpson's Ltd. 28	
Steel of Canada 25⅝	
Traders Finance 55½	
Trans Canada Pipe 23⅜	
Tryna. Mt. Fuel 19¾	
Union Gas 20	
Victoria & Grey 54	
Walkers 55½	

MINES & OILS

Rio Algom 800	
Arcadia Nickel 44½	
Atlantic Coast. Copper 130	
Campbell Chib. 1.30	
Can. Export Gas 142	
Can. Husky Oil 9¼	
Cochenor Wil. Gold 440	
Coss. Discovery 203	
Coss. Hallfield 44	
Cosmest Exp. 485	
Dome 20	
Devon Palmer 53	
Dome Mines 25¼	
East Malartic 6¼	
East Sullivan 180	
Faraday 10	
Falconbridge 60	
Frobisher 11	
Geco 23	
Gunnar Mines 870	
Hollinger 24¼	
Home Oil "A" 26⅝	
Hudson Bay M. & S. 31¼	
Hudson Bay Oil 16¼	
Kerr Addison 910	
Labrador 26¼	
Maritimes 90	
Midcon 28	
North Coldstream 74	
New Hosco 75	
New Rouyn Merger 53	
Nickel Min. & Smelt. 67	
Northern Canada 236	
Norando 41⅛	
Normetal 263	
Obalta 22	
Opemiska 640	
Pacific Pete 10¼	
Preston Mines 695	
Pyrex 200	
Quemont 800	
Rockwin 14½	
Rogalite Oil 10½	
Sherritt Gordon 490	
Silver Miller 46	
Siscoe 190	
Steep Rock 696	
Sylvanite 35	
Teck Hughes 136	
Triad Oil	
United Asbestos 630	
United Buffalo Hill 11¼	
United Oils 126	
Ventures 61	
Walte Amulet 676	
Beth. Copper 136	

PRODUCE MARKET

TORONTO (CP) — Churning cream and butter price prices were reported unchanged today.

The egg market was steady on with offerings light for a light demand.

Country dealers are quoted by the federal department of agriculture as Canada grade eggs, delivered Toronto, in fiftie cases: A large 57-58; A medium 46; A small 35; B and C grades no market.

Butter prices: Canada, first grade: Ontario tenderdale 61; non-tenderdale 61¾-62, in light trading; western 60½ (nominal).

DOLLAR RATE

MONTREAL (CP)—The U.S. dollar was at a premium of three per cent in terms of Canadian funds in the inter bank Thursday the noon rate was $1.03.

Pound sterling, $2.80 1-16, unchanged.

Curling Season To Be Opened With Bonspiel

The ice-making machine of the Quinte Curling Club has been turned on, work parties have been called for to-day, the rocks and brushoons and the ice, the fees have been set and the boys are ready to curl the curling season which November 3rd. This was the information gleaned at the semi-annual meeting held in the clubhouse last evening with Bob Lanning, the newly-elected president, being in charge for the first time. There were 110 members on hand and all were most enthusiastic for the coming season.

It is the intention of the games committee to open the season with a bonspiel that will include curbed and men's events and this point will rest for a week and a social evening on November 11th will kick off the year. The club will remain the same as last year and the executive committee has budgeted for a surplus of $500 after all disbursements.

At the conclusion of the business meeting a discussion was held on the various activities for the year and Jim White, in charge of club games outlined the new system that will be given a try this year. Ray Campbell will be in charge of all ice activities and Jack Hinn will be a member of subcommittee. Harry Trapper is the house committee chairman, while Dr. McCoubrey Gooding and Fred Black will be in charge of the ice and rock.

DIVIDERS PUT IN

Bill Gault is again in charge of the building and some changes have been made. Dividers have been placed between each curling pad in the slope that will help keep the wall at the west end of the building has been shored so that condensation will be reduced. Sixteen new lockers will be placed in the lounge room and these were the suggestion spoken Charlie Cox will be in charge of all association playdowns and ice time will be available for the rinks to practise. Ralph Gerow will look after the mixed curling.

Murray Johnson will again be in charge of the one-day spiel for club members and it was pointed out that to make these a success the members must enter their rinks. Anyone who wishes to curl in these events must arrange for a rink and pay the entry fee. Bill Riley stated there would be four bonspiels this season, the opening, Christmas, annual and closing.

The annual bonspiel which will be held from January 23 to 28, inclusive, and will be a combined one with Trenton Curling Club and the RCAF Club. The cost will be $5 per rink and a fine program of entertainment has been arranged. Excellent prizes will be offered and a concerted effort will be made to make this an outstanding event in this district. Many outside rinks will be invited and Bill Gault who is chairman of registrations for the event, has already received entries, some being turned in last night.

The club games provided the lengthiest discussion and the challenge was sure the system would work better than the one that has been in use since the club started. There will be three divisions, and the committee will classify the curlers. At the end of the first draw the two top teams from Division "B" and two will move up, while the two bottom rinks of Division "A" and "B" will drop down. This will give competitive curling. The rinks will be picked by a ballot of the club. The winners will play off at the end of the draw and at the end of the season a playoff will be held for the Gault trophy. Miniatures of the cup will be given with suitable prizes. After adjournment the members held a social evening, many of whom had not seen their fellow members since the closing of the club in the spring.

Col. P. Wills Branch to Hold Rummage Sale

The Col. Ray Wills Branch of the Royal Canadian Legion, the ex-service women Thursday evening in the "St. Thomas" Parish Hall.

The business discussions centred around the coming armistice dance and rummage sale scheduled for this week.

After selecting a wreath, president Kirby, also a member of the poppy committee, was asked to lay the wreath on the floral tribute with a Front St. store window. And on November 11th Comrade Elmer Robinson, escorted by Hilda Bowen and Lois Clark, will have the honor of placing the wreath on the Cenotaph, with Doreen Burner and Janet McDonald acting as color bearers. The president reported that Branch 587 be well represented at the parade.

All the members were asked to assist at the rummage sale as it is an entirely new venture for the Branch. With the opening time set at 10 o'clock, the helpers were requested to arrive at the Moose Hall around 8.30 a.m.

A nominating committee, consisting of Dorothy Barriage acting as chairman; Hilda Gibson and Cleta Jackson was named to select candidates for a new slate of officers to be installed in January.

A vote of appreciation was extended to Comrade A. E. Connell for providing a temporary meeting place. It is anticipated that the new Legion Hall will be ready before the next meeting.

New Watermain in Hillcrest Has Now Been Completed

Extension of the city watermain into the Hillcrest area as far as the Hillcrest Public School is expected to considerably relieve a long time serious water shortage in that area.

Construction of the new main has now been completed by the public utilities commission and the first of the domestic water connections are expected to go in shortly.

And with many of the domestic wells in the area again commencing to go bad, the realization of city water has not come too soon. Many residents in the Hillcrest area are already hauling their water for household use.

City water service to the Hillcrest school is expected to be completed this weekend in the absence with a hospital that will include enlisted and men's and ladies' toilet will relieve the water situation".

Hydro service for the school is obtained from a well supplemented by tank drawn city water.

None of the domestic services to residential properties have yet gone in but utilities officials expected these would be started as soon as possible.

The only domestic water hookups to the use of Hillcrest residents who will not be getting city water service, will also be installed on the watermain.

Installation of the new watermain was done by utilities staff and the actual running slightly above the estimate for the work. Heavy rock excavation was required, while water seepage in the rock also served to slow the work.

Petitions have also been received by the utilities for watermain service on McFarland and University streets in the Hillcrest area but it is not expected the work will commence this year.

The utilities department is currently installing a watermain along Canniffon Road between Byron Street and Clifford Street. During the installation traffic along Canniffon road will be inconvenienced.

Enlist Help of Children In Hunt for Fire Hazards

Enlisting the interest of the younger children in a clean-up campaign around the home is the latest idea being done by the grassroots of fire-prevention.

This is the feeling of Belleville Fire Chief Gerald Vance, who said he had been a most successful response on the part of school children in returning questionnaires on fire hazards which had been handed out during Fire Prevention Week.

The chief said over 3,000 questionaires had been handed out and to date 1,500 had been returned. So far there had been a 98 per cent response in the return of the questionaires which indicates parents indicating that the home had been checked for fire hazards.

Each of the children returning the questionnaire receives a red fire helmet and a junior fire marshal's badge. In addition the school with the highest percentage return receives a banner.

PRIZES FOR POSTERS

As their role in the observation of the Fire Prevention Week, students had been asked to draw posters. with prizes to be awarded for the highest in each school.

The fire chief noted that Fire Prevention Week meant fire drills at all of the city's public, separate and private schools including the Ontario School for the Deaf.

During the fesis, 4,400 public school children 1,350 separate school children and 3,000 high school students filed in orderly fashion from their classrooms to the sound of the fire gong.

Fire drills at the Ontario School for the Deaf included a night time alarm with the students being aroused from their beds in dormitory rooms.

DRILL AT HOSPITAL

The week's program also saw a fire drill at the Belleville General Hospital, calling for all employees to report to specified positions under the direction of supervising nurses

Hospital employees under a new fire drill system are thoroughly versed in evacuation procedure and in what other action is required.

Student nurses at the hospital took part in fire extinguisher instruction in fire prevention as part of their initial nursing training. They view films covering the protection of patients in case of emergency and receive talks on fire prevention as well as demonstrations on the use of fire extinguishers.

First Project Of Winter Work To Start Soon

The first project of the city's winter works program — reconstruction of sidewalks in various sections of the city — will be commenced early next week, it was said today by City Engineer Malcolm Turnbull.

The first sidewalks to be rebuilt as a winter works project will be on Pinnacle Street opposite the Quinte Hotel. Under the winter works plan the city is reimbursed 75 per cent of the labor costs by the government.

This is the first year which winter reconstruction has been approved as a winter works project.

Other construction work on the Dundas Street, East, and Fahey sanitary sewers, the latter in connection let in connection with the city's two and a half million dollar sewage disposal project, is expected to get underway within a few days. This work has also been approved as a winter works project.

Street construction in the Edgehill-Victoria Ave. area has been completed widenewer and watermain construction on Bridge Street between Southwood and Farley Ave. is now underway.

PC LEADERSHIP

(Continued From Page 1)

low candidate Rev. A. W. Downer that the province's new mains tax is a disaster."

Mr. Dymond remarked that Mr. Downer hadn't opposed the mains law when he was elected, but instead practical universal access for Belleville to the Bell Telephone system.

The health minister said, however, that the new "rural disillusioned" at the number of people who are demanding that the people pay for "every little constitutional barrier, he said, "if we had to ballot the matter up with my colleagues."

FAVORS DIRECT TAX

Mr. Dymond said he personally favors a tax that hits the people, know what government is costing them, i.e. a direct one.

Provincial Treasurer James N. Allan was in Chatham and Sarnia. At Chatham he told newspaper delegates from East County that he isn't in favor of a sales tax.

"I do not believe," he said, "that any one man can alone give direction and leadership this province needs at this time."

Mr. Allan was introduced to his audience at Sarnia by Highways Minister Fred Cass, who said while Mr. Allan has the leadership candidates "haven't got a clue about some of the matters that concern the operation of the Ontario government."

He told the Lambton County delegates:

"The other candidates are my friends, but . . . they are not aware of such things as Dominion-provincial relations and the operations of departments other than their own."

IS ADVISED

Mr. Allan, he said, was both Premier Frost's right - hand man and adviser of other cabinet members.

Energy Resources Minister Macaulay said he was on way to speak to delegates from the two Ottawa-Hull ridings.

Mr. Macaulay said the convention's job should be to create the image of a party capable of tackling the problems of the future with vigor and imagination.

The party "cannot stand on the past or be all record," he said. "It must stand for greater development in the future."

The 40 - year - old energy resources minister said he alone among the seven candidates had taken the position this was the time to discuss principles and programs.

MEXICAN HARBOR

Mexico's port of Manzanillo on the Pacific Ocean accommodates vessels up to 25,000 tons, with water and with 10,000 tons previously.

RETA Enjoys Annual Banquet, Talk on TV Work

On Wednesday evening at Tabernacle United Church, Mr. St. Lorch, Ontario president of the Radio and Electronic Technicians' Association, addressed the annual banquet. He pointed to increased association membership as cause for considerable enthusiasm in the service industry as this industry is largely composed of the younger generation, who are the graduates of the better technical and trade schools. He reported that RETA head office has been consulted by education and consumer groups who are interested in the required qualifications for a domestic electronic service-man. He concluded with the formula for future success of RETA by calling the members to the application of sound business principles and plenty of hard work.

"Hard work," he said, "knows no season, its evasion brings rapid disintegration and requires the spirit to do a little better than before in every task, never resting on only approaching, the ideal goal. This spirit will stand you for public confidence and community prestige."

The Quinte Chapter of RETA announced the presentation of a $50 award to Mr. Hugh Ellis, who graduated from Moira Secondary School. - Mr. Little also showed slides showing exceptional aptitude in radio and TV servicing.

Mrs. Wallace provided an hour of colored slides of wild animals, birds and fish, commonly seen in Ontario. This presentation was enthusiastically received by the RETA members, many of whom are ardent hunters and fishermen.

The speakers were thanked by W. Slavin and Morgan Ames.

PROD'S WARNING

TOKYO (AP) — Red China's news agency says scientist Yuan Chen-ko observed in research that "drops croak hoarsely in alternate long and short cries before a rainstorm."

IF IT'S

Records

IT'S

Roluf's

HOME OWNED • BELLEVILLE, ONTARIO

YOUR TRAVEL AGENT

Roluf's

HOME OWNED • BELLEVILLE, ONTARIO

FOR

Cameras

AND

Film

SEE

Roluf's

HOME OWNED • BELLEVILLE, ONTARIO

IT'S

ADVANCE

CLEANERS

FOR

- ODORLESS
- GERM FREE
- NEW FABRIC FEEL DRY CLEANING

WO 2-5335

62 Dundas St. West

GARMENTS IN SATURDAY AT 10 A.M. READY SATURDAY P.M.

SILLS

CLINICS

FOR SERVICE SATISFACTION

BEGINNING SATURDAY, OCTOBER 21st, BILL DING INVITES YOU TO ATTEND HIS

"YOU CAN DO IT" CLINIC

AT 10.00 A.M.

The first in a series on how to build your own Recreation Room

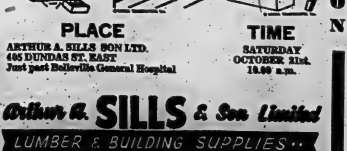

PLACE

ARTHUR A. SILLS SON LTD.

405 DUNDAS STREET, EAST

Just past Belleville General Hospital

TIME

SATURDAY

OCTOBER 21st.

10.00 a.m.

Arthur A. SILLS & Son Limited

LUMBER & BUILDING SUPPLIES

405 DUNDAS STREET, E. • Telephone WO 8-6731 •

We are open from 7.30 to 5.30, Fridays 'til 9.00, Saturdays 'til 1.00

DESIRABLE 2nd. FLOOR FRONT

Office Space Overlooking the River

IN THE TRUDEAU MOTOR BUILDING

Large area. Can be subdivided to suit tenants. Available immediately. Apply:

TRUDEAU MOTORS LIMITED 21 Station Street

I Do All of My Saving and Borrowing at the Credit Union!

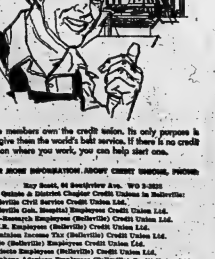

FIND 60 STOWAWAYS

SOUTHAMPTON, England (Reuters) — Forty stowaways were aboard the Italian liner Ascania which docked here Thursday night, with 600 West Indian Immigrants to Britain. Police met the liner after the discovery of the ship radio that had the stowaways on board.

The members own the credit union. Its only purpose is to give them the world's best service. If there is no credit union where you work, you can help start one.

FOR MORE INFORMATION ABOUT CREDIT UNIONS, PHONE:

Bay Bond, 64 Bentinck Ave. WO 2-3525

Quinte & District Chapter Credit Unions in Belleville:
Belleville Civil Service Credit Union Ltd.,
Canadian Pacific Employees' Credit Union Ltd.,
Bell-Rexnord Employees (Belleville) Credit Union Ltd.
C.N.R. Employees (Belleville) Credit Union Ltd.
Dominion Textile Employees' Credit Union Ltd.
Moja (Belleville) Employees Credit Union Ltd.
Ontario Hydro Employees (Belleville) Credit Union Ltd.
Stephens-Adamson Employees (Belleville) Credit Union Ltd.
Wilden Concrete Products Employees Credit Union Ltd.

OPEN TONIGHT

'til 9 o'clock

KELLY'S

REKALL DRUGS

411 Bridge Street East

at Dufferin

WO 8-2388

THE ONTARIO INTELLIGENCER
Ontario Established 1820 — Intelligencer 1857
Published daily by
THE ONTARIO INTELLIGENCER LIMITED
Belleville, Ontario, Canada

Subscription rates:
By carrier in the city and
by mail in Canada $6.00 per year; 6 months $3.25
3 months $1.75
By mail in U.S.A. $11.00 per year
Authorized as second class mail by the P.O. Dept., Ottawa and for payment of postage in cash.
Member of The Canadian Daily Newspaper Association, Member of The Canadian Press, Member of the Audit Bureau of Circulations

Protest Bomb Test

Canada has registered a formal protest against Russia's plan to explode a 50-megaton nuclear bomb.

Prime Minister Diefenbaker has declared that the explosion "would be a crime against humanity." Liberal leader Lester Pearson has asserted that "world opinion should be mobilized at once to condemn this." The leaders of Canada's two major political parties are thus in complete agreement. They are certain to receive the whole-hearted backing of every thinking Canadian.

Unfortunately, the protest, was rejected by the Russians. Only if they believed they could reap a propaganda advantage by cancelling the test, or if they suddenly became convinced that proceeding with it would harm their own interests, would the Kremlin leaders change their minds.

Prime Minister Diefenbaker must certainly be aware of this fact. However, the formal protest may conceivably achieve something in a different realm, in winning the support of other nations similarly concerned by the increased radioactivity in the atmosphere as the result of this test.

Mr. Pearson's suggestion that Canada should take the initiative at the UN in condemning the proposed test of the Russian super-bomb seems to overlook the fact that the weight of such a protest would probably be greater if it were sponsored by some of the non-aligned nations.

The world would suppose, if these tests increasing radioactivity in the air on this continent, that a similar increase in radioactivity would be even more noticeable in China. What a sensation would be created if the communist leaders of that country raised objections, particularly as they have opposed Khrushchev's "peaceful coexistence" theme, with its contention that war between the communist and capitalist countries is not inevitable.

Such a development, though, is not to be hoped for. China almost certainly looks forward to the day when she, in turn, will be testing nuclear weapons. With her vast population she, better than most countries, can afford an increase in cancer deaths and the high number of abnormal babies which may result from the radioactive poisoning of the air.

There remains the mystery of why Khrushchev, who is on record as saying that there is no such thing as a "clean" nuclear bomb, should proceed with these tests. Unless he has taken leave of his senses, he cannot believe that they will provide Russia with a bomb which will cow the U.S. into submission. A possible reason for the tests would be that Russia has been lagging far behind the U.S. in the power of the nuclear weapons which it has developed, and wishes to catch up, but this does not appear to check with reports of the apparent power of Russian weapons tested earlier.

Too Speedy by Half

In the field of illusion, one of the most fascinating demonstrations of the fact that the appearance of things depends as much on the viewpoint as on anything else is provided by films of aerial warfare. We are all familiar with these films, which show tracer bullets rushing towards, or away from, the plane from which the pictures were taken. The apparently curving path of these bullets, made by projectiles which actually travel in a straight line - - - or a very close approximation to such a line - - - is remarkable.

None of these pictures, though, ever showed a bullet apparently going in the opposite direction from that in which it was actually travelling. Such, though, would be the picture of anti-ack taken from the new U.S. X-15 rocket plane, undergoing its trials, if we understand things correctly.

With its flaps down to retard its speed, the X-15 travelled the other day at a speed of 3,920 miles an hour. This is described as twice the speed of a bullet. In other words, if a pursuing plane fired at the X-15, the rocket plane would just outrun the bullet. Or, if the bullet were fired from the X-15 when it was proceeding at a low rate of speed, it could presumably speed up and catch the bullet.

Shakespeare talked of engineers hoist with their own petards, but today it is apparently impossible for a pilot to be shot down by his own cannon.

DIESYLAND TALE

Robert Lawrence, described as a high steel rigger, told a Toronto court that he drinks seven pints of beer for lunch, "because it gives me courage and helps me walk the girders better."

"High-ho, high-ho, it's off to work we go."

Strictly Personal

Peace Corps Only Helps Its Members

By SYDNEY J. HARRIS

Lecturing at a college in Michigan recently, I was asked what I thought of the Peace Corps. Apparently the project had aroused considerable interest in a lot of American undergraduates.

The Peace Corps, it seems to me, will have absolutely no effect upon peace or war. It is a fine idea for such students, taking to influence the course of world events. Nor will it do much good or harm for the underdeveloped countries.

If we accept these two tenets as true, then the Peace Corps must improve of the Peace Corps whole-heartedly — for what it will do to the American youths who take part in it.

It is education of the best sort — education that involves young adults in the problems and suffering of others. It will broaden the sympathies and deepen the understanding of the boys and women who enroll in the Corps. It is better, in many ways, than a year in college.

Indeed, I should like to see a year's college credit given to those who serve a year in the Corps. Some of the wealthier Eastern colleges, I think, already include a year's stay in Europe as part of their four-year curriculum. Why they can't afford this educational luxury.

I should like to see the Peace Corps transformed into a permanent institution. Then, as a living link between Government and the colleges, it would be beneficial to young people in terms of college students could be induced to spend time in the Corps for a year abroad, as members of the corps, with full academic credit for their work. Such a system would be a

As Dr. Lawrence Kubie points out in his valuable book "Neurotic Distortion of the Creative Process," maturity and wisdom are developed not by college but by participating in the needs of others.

Young people of college age are turned-doo much inward upon themselves in their pursuit of a career; they are pushed by them neurotically self-concerned at precisely the time in their emotional lives when they most need to turn outward to the world, to give of themselves, to identify with the problems of sufferings of others.

If the course of formal study is too prolonged, the student may adopt cynicism as a defense; help but not broad wisdom. Breaking that study with a specified pattern with a year of immersion work among the less fortunate of the earth would be ideal preparation for college students — and not do much harm to their relations with the rest of the world.

It would be immensely native to believe that the Peace Corps would be an end in itself, simply a discussion of the situation. Sargent Shriver later for Toronto where he will meet the government committees on organization. Then and likely a statement will be out on his return.

Following are the officers of the Scout leaders of the Second Belleville Troop: Troop Scout — Mrs. Martley secretary Sec. Wickett; treasurer — Mrs. D. Dowsley.

Streamer Brockville which was a popular excursion boat here a few years ago, is being put up at auction recently in Hamilton and the highest bid received was $1,000. It was not accepted and the boat has been offered for $1,200 to a Port Arthur man.

40 YEARS AGO

October 30th, 1921

The Picton baseball team won the Intermediate cham-

There is nothing new about winter work programs.

"Plus ca change, plus c'est la meme chose". ("The more things change, the more they are the same").

Winter Work In 480 BC

"Twenty thousand dollars! - - - my, what enviable taste you have, Mr. Winterbottom."

LOOKING BACKWARDS

GLEANINGS FROM OUR FILES OF BYGONE YEARS

20 YEARS AGO

October 30th, 1941

Evidences of the bumper crop of pumpkins in this district is seen in the record yield from the farm of Everett MacDonald of Consecon; this week Mr. MacDonald harvested twenty-five tons of the vegetable from an acre patch of ground for an individual pumpkin is held by Charles Hayford of Wellington, the specimen weighed 130 pounds.

Picton Mountain View comes the information that fire of an unknown origin, levelled a big shed at midnight completely destroyed the crops from that barn owned by Mr. Edson of Centre, Prince Edward County. There was no loss of live-stock in the fire as Mr. Edson was able to release his horses from the shed. But the crop consisting of 500 bushels of grain and many tons of hay were a complete loss.

Dr. G. H. Bardwell, in charge of Dominion Laboratory of Pathology at St. Catherines, and Mrs. Barclay visited the sister of the former Mrs. E. A. Ridley of Ann Street, over the week-end. Barclay enjoyed the renewing of old acquaintances especially at Trinity United Church where he spent so many of his boyhood days in the Sunday School.

30 YEARS AGO

October 30th, 1931

The members of the city council met together by Mayor George Reid for an informal discussion of the city management situation here. It was not a regular meeting, nor was it a special session, simply a discussion of the situation. Sargent Shriver later for Toronto where he will meet the government committees on organization. Then and likely a statement will be out on his return.

Following are the officers of the Scout leaders of the Second Belleville Troop: Troop Scout — Mrs. Martley secretary Sec. Wickett; treasurer — Mrs. D. Dowsley.

Streamer Brockville which was a popular excursion boat here a few years ago, is being put up at auction recently in Hamilton and the highest bid received was $1,000. It was not accepted and the boat has been offered for $1,200 to a Port Arthur man.

40 YEARS AGO

October 30th, 1921

The Picton baseball team won the Intermediate cham-

There is nothing new about winter work programs.

"Plus ca change, plus c'est la meme chose". ("The more things change, the more they are the same").

Letter To The Editor

Commercializing Sunday Opposed

Ontario Intelligencer:

From your editorial in editorial in Saturday's paper I take these sentences:

"Sunday sports, Sunday movies, Sunday bowling — all these should be subject of referendums at the next municipal election.

"If the voters are consistent, they will either approve them all, or reject them all."

As you will realize the voters, I suggest that they read Sunday's Talk" by George Matthew Adams, which appears on your editorial page "Wherefore art thou not the whole armor of God" (Ephesians 6:13).

"Are you a Christian?" Or part of it but the whole of it. Everyone, even so-called "unbelievers" admits the truth of at least some Christian beliefs. The trouble with most of us is that we tend to accept and practice those commandments in the Christian gospel which

(Continued on page five of the same paper in "Building Highways" by Reverend (Dr.) Ralph W. Sockman, and in other columns)

"More and more thoughtful people are coming to think the need of road-makers for God.

"What would have become of the United States' highways during pioneers had not been accompanied by the circuit-riding preachers, the cabin-building teachers and the law-abiding Christians?"

It is the conviction of the writer that commercializing Sunday will make it more difficult for home and church to observe Sunday as a day for the proper respect for the Lord's Day.

W. J. Morrison.

STRENGTH FOR THE DAY

DR. EARL L. DOUGLASS

EVEN THESE CAN BE ANSWERED

If we discover people on other planets, will they be concerned with them and exchange information, the theologians will have to be called upon some of their doctrines and do a bit of revising?

We may have to ask ourselves over again, Who was Jesus Christ? Was he only our Saviour and Lord, or was he members of a race of superior beings already believed. But if He is this to us, what was He, and what is He, to the people of other planets? Did he die for them as He died for us? Have they been to be redeemed from a fallen state? Is the heaven we hope to reach the same heaven they hope to reach its same place?

Probably the best way to approach the problem is to adopt the fact that we have a revelation and a system of beliefs and morals which are suited to us and our needs. We know God Christ and the heavenly powers have in store for people of other planets — if there are such beings — we do not know and perhaps may never know but as we attend to our own spiritual business as God has set it by Him we are led to be sure that God will be able to handle the matters of cosmic import since without our help, and that we need not worry too much about them.

Space exploration may raise interesting theological problems, but we shall wait until we come to them, confident that there is an answer to all questions.

Hard Labor In Vineyard

Helping to gather grapes on some sunny hillside in France is the golden days of autumn sounds a romantic pastime, but it is certainly not one for idle dreamers unprepared to face long, strenuous hours and aching backs, BBC reporter Tim Healy discovered this when he and his wife spent a holiday working in a French vineyard as two of a "family" of twelve containing Madame Bonnet, two of two German boys, two English girls, a Dutch and an Italian girl, "plus Alsatian patron," his wife and two children.

"We had imagined," said Neale in a recent BBC broadcast, "that picking grapes from a soft of trellis, and we would sit back and toss them into a basket; the wines grew along wire fences about waist high, and it was only when you looked down that your chin was level with your knees that you saw it is a grape almost dangling on the ground." And so he progressed along the rows, bent double, bowl over, left elbow on knee to support sometimes pound in the right hand, left hand reaching for a bunch of grapes, clip with the knife, left hand for another bunch, still bent double.

On reaching the top of the rise where he had thought the labor ended, he saw it developing a real irregularity in which the auricle (or upper chamber of the ventricle) receives an off-rhythm impulse to beat.

Fortunately contractions are usually caused by some toxic condition, such as resulting from excess coffee or tobacco; certain nervous states; or by the presence of indigestion.

The premature contractions can be eliminated if and correct them, other than those used to combat the underlying intoxication, nervous condition, or other cause.

• • •

"Dear Dr. Molner: I would like information on the pills doctors prescribe for bird-control. I have some reservations about taking them, but I know a number of women who do. My family physician suggested them because of my irregularity. — Mrs. F. G."

Such medication is used with good effect in certain menstrual irregularities. It has also been used (because it is "rebound effect.") in encouraging pregnancy. As to its use for contraceptive purposes, I have heard mixed reports. Since considerable study is now being given, I prefer to wait until we have the results before I try to arrive at any conclusions. I see no reason why you should not follow your doctor's advice.

• • •

"Dear Dr. Molner: Is it harmful for a person who has chronic colitis to eat meat? I also drink

To Your Good Health

Prune Juice Not Harmful To Chronic Colitis Victim

By Joseph G. Molner, M.D.

More and more people are recognizing that "heart trouble" is a mighty broad term. This is gratifying. People are becoming so much better informed on health problems than they were a generation ago, or even a few years ago.

One result is that my readers are asking much more specific questions, like this one:

"Dear Doctor: What is the difference between auricular fibrillation and premature contractions of the heart? Is there a cure? — Mrs. P. R."

Auricular fibrillation (fibrillation can be described as a light, rapid quivering instead of a solid, concerted beat) is what we call "an irregular irregularity." The auricles (upper chambers of the heart) receive the impulse to beat at an irregular pace. The ventricles (lower chambers) receive their impulses at a different rate, also irregular.

Control of auricular fibrillation is the goal — control, because of the difficulty in finding a cure for the basic disorder. Drugs such as digitalis or quinidine are frequently used for this.

Premature contractions, on the other hand, are an occasional irregularity in which the auricle (or upper chamber of the ventricle) receives an off-rhythm impulse to beat.

Fortunately contractions are usually caused by some toxic condition, such as resulting from excess coffee or tobacco; certain nervous states; or by the presence of indigestion.

The premature contractions can be eliminated if and correct them, other than those used to combat the underlying intoxication, nervous condition, or other cause.

• • •

"Dear Dr. Molner: I would like information on the pills doctors prescribe for bird-control. I have some reservations about taking them, but I know a number of women who do. My family physician suggested them because of my irregularity. — Mrs. P. G."

Such medication is used with good effect in certain menstrual irregularities. It has also been used (because it is "rebound effect.") in encouraging pregnancy. As to its use for contraceptive purposes, I have heard mixed reports. Since considerable study is now being given, I prefer to wait until we have the results before I try to arrive at any conclusions. I see no reason why you should not follow your doctor's advice.

• • •

"Dear Dr. Molner: Is it harmful for a person who has chronic colitis to eat meat? I also drink prune juice, night and early morning, as a laxative. Is that harmful? — M. J."

No, no harm from either.

• • •

"Dear Dr. Molner: What is normal blood sugar level in a man about 70 years old? He has been diabetic for several years, but at present has lessened a drop in count to 86. Is this low count dangerous? Also, in the case of alimuth, is the patient allowed meat and eggs in the diet? — M. S."

A blood sugar value of less than 130 before breakfast is considered normal. Hence at 86 I would consider this man's case quite satisfactory indeed. (Pills are most likely to be useful among diabetics 30 years of age and over).

• • •

As to alimuth, the loss (via urine) has to be replaced because protein is necessary in maintaining the tissues. I would say that therefore an egg a day and an average serving of meat is quite allowable. If your doctor has reason, unknown to me, for thinking otherwise, follow his instructions.

• • •

"Don't Quit Because Of Arthritis" is the title of my leaflet designed to help all who suffer from aches and pains of arthritis. For a copy write to Dr. Molner in care of "The Chicago-Times Syndicate, P. O. Box 198, Dundee, Ill., enclosing a long, self-addressed, unstamped envelope and 10¢ in coin to cover handling and postage.

Names Often Misleading

Ottawa Journal

A Canadian Chamber of Commerce News Letter makes the statement that:

"Socialism and communism differ only in degree and the acceptance of one could very easily lead into the other."

The editor of the News Letter makes too much of the fact that Socialist Communists call themselves socialists. It is absurd to suggest that that makes them Socialists. The Attlees, the Gaitskells, the Bevans, the Douglases, Names can be misleading. The tyranny that is East Germany calls itself the German democratic Republic.

Canada's socialist parties that assume power and relinquish power at the will of the people proceed in free elections differ fundamentally, not merely in degree, from Communists who assume power by force and hold it by terror.

There is no danger that socialism in Canada have no need to base their case on distortions.

TODAY'S TALK

By GEORGE MATTHEW ADAMS

THE MASK

In front of the stage and behind — all the difference in the world!

Recently I learned of the life of stage of a man whom I greatly admired because of his high artistic attainments.

I thought he must be a man possessing the richness, depth and lightness of heart learned that his life was one of great sacrifice, physical suffering and despondency. It was a long time before I could reconcile myself to these facts.

Then I thought of his mask! I thought of the generosity and happiness he had been giving to thousands upon thousands of people for years, as he made them think and laugh in front of the footlights.

What supreme bravery and fineness of character. No one, no man could stir and inspire. For one-like to walk into the depths, travel the rough roads, and know what real tears are before one can move others to feeling.

Every one of us wears a mask. And how many times we are misjudged and taken for what we are not — after the "show is over."

No matter how we may feel toward duty, the fact remain that it is a privilege to help others and to tell them, where the bright spots of life are to be found.

Masks are all right. They may hide much, but they reveal much as well.

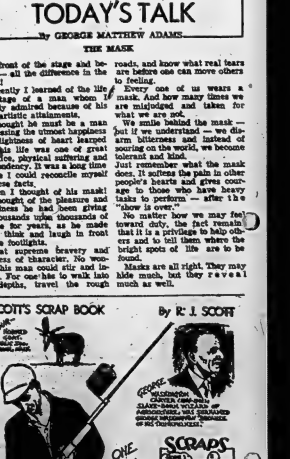

THE PACKSACK

By GREGORY CLARK

The more labor saving devices we perfect, the busier we appear to be. The stores are always the necessity of physical exercise, with push buttons. Escalators, elevators, household appliances and automation in industry, the bigger life we have seem to be getting into. The truth is, we have far less leisure than our forebears, our grandmothers had; and for all our labor saving, we actually work harder than our forebears. They may have worried a lot over heavy hour day, but at the end of it, they relaxed. We don't relax. We are invited by a score of gadgets right at hand to keep on the fume. Transportation's vast expansion not only made it easier to go places, it nagged us into going. Communication has been so speeded up that we feel we must keep communicating. In the evening we turn on the radio and TV, grab the newspapers and magazines, and settle down to the fun of being free for a couple of fresh paperbacks. Jump when the telephone rings, chat withsomebody five hundred miles away.

Each labor saving device only leaves us free for other labors. Each new contribution to the art of easy living helps us another spurt along the unsavory road of restless life.

Juniors Lose

Quinte Defeats Moira

By JOE CLAPP

Quinte and Moira Secondary Schools football squads split a scheduled COSSA twin bill yesterday, on Quinte's dust-swept gridiron.

Quinte exploded in the second half of the junior game to score 25 points and win going away by a 33-0 count.

Moira's junior squad squeezed out a narrow 3-1 victory. The field was dry and dust plagued the players all afternoon.

SENIOR GAME

Quinte Seniors started slowly but when they came on, they burst all the way.

Quinte lost no time in getting on the scores sheet. After the kickoff by Moira they moved to the Moira 35. They were held and were forced to punt. The Moira receiver was caught in the end zone for a single point. Moira failed to move from the 35 and punted. Quinte took over on their own 45 and drove to the Moira 30. Skinner threw to Chapman who combined to complete a 30-yard play for a touchdown. The convert was blocked.

On the kickoff after the T.D. Hall put one through the end zone for a single. At the end of the half Quinte led 8-0.

Quinte kicked off to open the second half. Moira was held on their own 15 and punted. A pass from Skinner to Chapman put Quinte in possession on the Moira six yard line. Skinner scored for Quinte on an end run. The convert was missed.

After the kickoff, Moira failed to move from mid-field. They were forced to kick. After each team had intercepted a pass, Quinte moved to the Moira 8-yard line on a 65-yard run by Chapman. Moira stiffened and took over on their own 10-yard line. They, too, failed to move and Rathwell, back to punt, was caught on the 1-yard line after a bad snap from centre. Les Hall powered over for the score. The convert was blocked.

After Quinte had intercepted a Moira pass they scored again. Skinner hit Oliver in the end zone for a 30-yard touchdown pass. The convert was missed.

After the kickoff, Moira ran out the downs and Quinte gained possession on the Moira 23. Chapman faked a kick and passed to Skinner for a touchdown, his second of the day. Les Hall ran the extra point to run the score to 33-0 and wrap up the game.

JUNIOR GAME

The junior game was close from start to finish. It was a mud game for both teams. If Quinte had won they would have been in sole possession of first place. Since Moira won, the five teams are tied for first place. End provided the win for their respective games they will meet again in a playoff for the league championship.

The defensive teams for both schools deserve a good deal of credit. Only four points were scored in the game. Moira had a slight edge in offence but this was equalled by Quinte's hard tackling.

The first half was a punting duel. The deepest penetration came in the second quarter. Moira recovered a Quinte fumble at mid-field and after a Pike kick and a run by Bob Murray, Moira moved in to the Quinte ten yard line. They could not penetrate the end zone and a procedure penalty coupled with a good defence gave Quinte possession on their own twelve yard line. Quinte's best drive was a 66 yard effort which came late in the second quarter. They were stopped at the Moira 25 and forced to kick. In the first half Moira completed two forwards and Quinte recovered a fumble and made an interception.

The play in the second half was much the same as that of the first half. Moira opened the scoring early in the third quarter. After both teams had punted once, T. Savage intercepted a Quinte pass to give Moira possession on the Quinte 25-yard line. Moira moved in to the fifteen and Ron Faulkner kicked a fifteen yard field goal to put Moira in front 3-0. Quinte's only scoring play came midway through the last quarter when Quinte punted from the Moira 30 yard line. Quinte's Doug Manster caught R. Faulkner in the end zone for the point to conclude the scoring.

IRE Hears Talk on' Radio Telescopes'

On Wednesday evening the Bay of Quinte section of the Institute of Radio Engineers held the first meeting of the 1961-1962 season. Dr. R. M. Chisholm, assistant professor of Electrical Engineering at Queen's University at Kingston, presented an interesting talk on the work presently going on at Queen's University in the field of radio telescopes.

Dr. Chisholm showed slides and discussed the radio telescope developments at Queen's. He outlined the types of radio telescopes that are presently in use in the world today and the interesting and unexpected information that has been contributed to scientific knowledge by this relatively new technique.

EXPLODING STARS

Back in 1054 A.D. some individuals in China fortunately left records of a star explosion which they had observed. This and some other records of star explosions have been correlated with strong radio signals coming from these same sources. These exploding stars have disappeared to such an extent that they probably would not have been discovered with optical telescopes but the radio telescopes not been able to find their exact position.

The radio telescopes have also given considerable information about the galaxis the Milky Way. Since light waves are absorbed in the stellar dust, optical telescopes can not see what the rest of the galaxie looks like. But radio waves do not have this limitation.

Some idea of the amount of light which is absorbed by the interstellar dust is indicated by the calculations of one scientist who states that if the stellar dust were not absorbing the light the world would get more light from the galaxis at night than it does from the sun during the day.

The next meeting of the Institute of Radio Engineers will be held in Kingston on November 15 when Dr. Pullan of RCA, in Montreal, will talk on Semiconductor Radiation Detectors.

FAMED NOVELIST

John Galsworthy, the English author and playwright, received the Nobel Prize in literature in 1932, the year before his death.

Advisory Board for Blind Gets Encouraging Report

By GLADYS WARD

At the meeting of the Hastings County Advisory board for the blind on Wednesday evening, it was shown in the report of the Canada Trust Treasurer, Mr. W. J. Simpson, that $6,818.75 which is seventy-five per cent of the budget had been received by the Board from the United Appeal in the current years of work. The results from the rest of the County were not complete, but showed the radio telescope encouraging returns.

The meeting was held at the home of Chairman R. S. Fahrman, Chester St., who presided. The secretary, Mrs. Cleorge Wishart read the minutes and correspondence. A letter from Dr. G. Gordon Robertson presented five membership in the Community Concert Association for the use of blind persons in the district in memory of his brother, Mrs. Stewart Robertson. These memberships were given to Mr. J. Towner and Mrs. Towner, Mrs. Ida Mae Lowe, and Miss Pat Baverstock. Mrs. Lowe is motion-ed grateful appreciation for this thoughtful gift.

In a report from the Board of Governors, it was announced that Mr. and Mrs. R. Nicolson, R. R. 7 Belleville, have been engaged as maintenance men and matrons respectively, at the Quinte-St. Lawrence residence in Kingston.

Mrs. Ida Rollins reported for the White Cane club stating that meetings were held twice a month with the ladies of the Kinsette club and Kiwanis club serving lunch at afternoon meetings. From twenty-five to thirty attended the meetings and there was a growing interest in bowling. The Board recommended that half the cost of White Cane bowling members would be assumed by the Board.

Plans for the annual Christmas dinner for the blind were discussed with the arrangements to be made by Mrs. H. Seldon, Mrs. H. Rollins and Mrs. G. Wishart. A pre-Christmas sale of Bluecraft products will be held on November 17 and 18.

Miss Elinor Rollins read a review of the work done by the social secretary showing eye services and glasses provided for a large number. In one case a "seeing baby" was stricken with blindness. One girl had required her sight after an operation and was provided with glasses and now was no longer registered with C.N.I.B. Prevention of blindness by early examination and treatment was a most important phase of the work. Five residents of the Quinte - St. Lawrence received supplementary payments. Travelling in Toronto was given to two young men; radio batteries and repairs were provided; artificial eyes, foot oil, clothing and white canes were given, as well as Braille alarm clocks and talking books.

In his report Field secretary Don Ferguson spoke of travel conditions in the buses and railways which were being used, when a blind person and his escort can travel on one ticket. Many visits had been made to the blind in the County to find their needs and various requests were approved.

Field secretary F. I. Timmins reported that there were 136 blind in the County, with 43 in Belleville. Mr. Timmins also spoke in many district schools, distributing gifts at the Christmas season. Part of the work in progress on children the Improvement of eyesight.

Miss Myrtle Peck was appointed social and Christmas gift convener to look after the women registered with C.N.I.B., and Messrs. T. Flurey, G. Wishart, K. Fairman and Dr. Welsh will distribute gifts to the men.

At the close of the business meeting refreshments were served.

ANCIENT OFFICE

The office or justice of the peace was established throughout England, notably in rural areas, in the 14th century.

We offer

BIG PRICE REDUCTIONS ON GOODYEAR TIRES

Why buy second best or unsatisfactory discontinued lines when you can get top line Goodyears at prices like these . . .

750/14 Tubeless	730/14 Tubeless	730/14 Tubeless
WAS 25.80 less trade	WAS 32.10 less trade	WAS 33.30 less trade
NOW $19.95 plus tax	NOW $25.85 plus tax	NOW $28.75 plus tax
Whitewalls slightly higher	Whitewalls slightly higher	Whitewalls slightly higher

Extra mileage, extra safety... Actually superior to this year's original equipment tires. Designed for those who need only the premium quality for modern high speed driving.

Our 1961 original equipment tire. The best new car tire Goodyear has ever made. It delivers 15% more tread wear than the best 1960 new car tire.

Smoother ride, because it's made with Goodyear's exclusive 3-T Nylon cord.

BIG SAVINGS ON OTHER SIZES TOO! GOODYEAR

TREPANIER TIRE

FAST · EFFICIENT · COMPLETE

2 DUNDAS STREET EAST · DIAL WO 2-3059

We have Goodyear Tires as low as $13.95 without trade

DC-8 JETS

ONLY NON-STOP SERVICE TORONTO to FLORIDA

2 HOURS - 35 MINUTES

Starting Oct. 30, from Toronto, you can fly smooth, Rolls-Royce powered TCA jets direct to a sun and fun filled vacation in Florida . . . enjoy the luxury of Economy service or First Class without changing planes or pausing on your way — and without any jet surcharge.

$108 Toronto-Tampa Economy Return. Convenient connections to Miami.

COMING THIS WINTER TCA DC-8 GIANT JETS TO

NASSAU	Only $249 17-day Economy excursion return
JAMAICA	Only $186.17-day Economy excursion return
BERMUDA	Only $99 10-day Economy excursion return Oct. 31 - Mar. 15
ANTIGUA	Only $331 17-day Economy excursion return
BARBADOS	Only $396 17-day Economy excursion return
TRINIDAD	Only $329 17-day Economy excursion return

*regular popular service

Your Travel Agent Can Arrange It All.

Ask about TCA First Class Excursion Fares, too.

SEE YOUR TRAVEL AGENT

ROLUF'S TRAVEL CENTRE

TRANS-CANADA AIR LINES

TRUDEAU'S MUST

CLEAR-OUT

THEIR TWO BIG BELLEVILLE LOTS OF TOP QUALITY "OX" GUARANTEED

USED CARS

TO MAKE ROOM FOR TRADE-INS NOW COMING IN ON NEW, 1962 MODELS

PRICES SHARPLY SLASHED FOR THIS EVENT

Don't Delay - All Makes and Models - Many One Owner - Small Mileage - Top Quality Cars

NOW IS THE TIME TO BUY! ACT NOW!

1961 BUICK Invicta 3-door hardtop, automatic, power steering and brakes, radio	3995.	1959 CHEV. Bel-Air 4-door sedan, V-8, radio	1895.
1960 CHEV. Biscayne 2-door, economy 6-cyl.	1895.	1958 PEUGEOT 4-door sedan with radio	1295.
1960 FORD Ranch Wgn. V-8 automatic, finished in white	2595.	1958 FORD 2-dr. Sedan V-8, radio	1395.
1960 CHEV. IMPALA 2-door hardtop, V-8, automatic, power steering and brakes, radio	2595.	1957 FORD 2-dr. Sedan V-8, radio	1150.
1959 FORD Fairlane 2-door sedan, economy 6-cylinder, radio	1795.	1957 CHEV. 2-dr. Sedan Economy 6-cylinder	1150.
1959 PLYMOUTH Station Wagon 3-door	1895.	1957 METEOR Hardtop 2-door, V-8, automatic, radio	1275.
1959 METEOR Rideau "500" 2-door sedan, V-8, automatic, radio, fluid transmission	1895.	1957 DODGE Stn. Wgn. 2-door	1250.

MEMBER G — USED CAR WARRANTY PLAN

Every car sold Carries One Full Year's Guaranteed Warranty

All Types Financing Arranged Ask About Our NO DOWN PAYMENT PLAN

1957 BUICK Special 4-door sedan, standard transmission	1250.	1955 FORD Ranch Wagon 2-door	575.
1956 FORD Fairlane 4-door sedan with radio	850.	1955 MONARCH 4-door Sedan finished in blue	795.
1956 OLDS. 2-dr. Sedan Automatic, power steering.	1175.	1954 FORD 2-door Sedan With radio	375.
1956 AUSTIN 4-door sedan	675.	1954 PONTIAC Deluxe 4-door sedan	175.
1956 BUICK Hardtop 4-door, automatic, radio	1095.	1954 FORD Custom 4-door sedan with radio	275.
1956 METEOR 2-dr. Sedan V-8, automatic, red & white	795.	1953 MONARCH 2-dr. Sed. With radio	150.
1955 BUICK Hardtop 4-door with black & red interior	595.	1953 CHEV. Bel-Air 4-door sedan	295.
1955 PONTIAC Laurentian 4-door sedan, V-8, automatic, radio	850.	1953 PONTIAC 4-door sedan	95.
1955 FORD Fairlane 4-door sedan, radio	575.	1953 DODGE 4-Door Sedan	75.

OPEN EVENINGS TILL 10

Many More Models To Choose From

Trudeau MOTORS LIMITED

"THE USED CAR SHOPPING CENTRE"

Chevrolet - Envoy - Corvair - Oldsmobile - Cadillac - Chevrolet Trucks

11-45 STATION ST. DAY: WO 8-6767 NIGHT: WO 8-6769

2 BIG LOTS

FOXBORO ROAD DAY: WO 8-6767 NIGHT: WO 8-6769

SOCIAL and PERSONAL

The Reverend Hope Smith and Mrs. Smith and Mr. and Mrs. R. Hickey of Belleville, and Mrs. T. Boyle, of Wellington, were supper guests on Wednesday evening of Mr. and Mrs. Lewis McFaul.

• • •

Harold Johnson, of Niles Corners, is a patient in Belleville General Hospital.

• • •

Mrs. Ed Hubbs, of Belleville, spent the recent weekend in Picton as the guests of Mrs. B. Hubbs, and Mrs. B. Polles.

• • •

Mr. and Mrs. P. Belnap and Mr. and Mrs. J. Biddle of Rossmore were recent guests at the home of Mrs. Donald Finkle.

• • •

Miss Cora Clark is a guest at Clinton Lodge, Wellington.

• • •

Mr. and Mrs. Leland Losey and family, of South Bay, spent the recent weekend in the city.

• • •

Mr. and Mrs. Clayton Provins, and Vera were recent guests of Mr. and Mrs. Cliff Turney and Mr. and Mrs. Tom Brannigan, of Colborne.

• • •

Mr. and Mrs. G. L. DeLong, 117 Charles St., Belleville, celebrated their 40th wedding anniversary on Thursday last at their home.

• • •

A recent guest of Mr. and Mrs. M. Wiley was a niece, Mrs. Lola Moore, of Desoronto.

• • •

Miss Karen Culbertson who is a patient in Belleville General Hospital, following surgery, is progressing favorably.

VON Gives Month's Report

The regular monthly meeting of the Victorian Order of Nurses was held at the Y.M.C.A. Monday, October 16th.

Two letters were read from Head Office, one stating that Mr. Sloane had retired after 25 years as treasurer. Major R. H. Crook will take over his duties. The other letter stated that Miss Catherine Ross will continue as Regional Director and will let the VON know when she will visit the local branch.

The treasurer's report was given by Mr. A. Gignac. He also reported on the prices for renting a car for V.O.N. use. Mr. Gignac was advised by the Board to approach the taxi companies for a reduced rate, as it was ascertained that the Health Department receives one.

Mrs. J. Nelles has received V.O.N. Mobiles to distribute in the stores for advertising purposes.

NURSES REPORT

The head nurse, Miss Dorothy Conner gave the nurse's report for September. It showed that 388 home visits were made to 86 patients. Although the case load for September was the same as a year ago, there had been a decrease in care to medical and chronically ill. There was a small increase in visits to mothers and babies as compared to the same period a year ago.

Under the heading, "Special Activities", two half days were spent at Cannifton-Corbyville School, two half days at Douglas Atkins School and two half days assisting the Belleville Department of Health at the Child Health Conferences at the Kiwanis Centre.

Provincial Treasurer's Wife 'Do-It-Yourselfer'

REGINA (CP) — Mrs. Woodrow S. Lloyd, wife of Saskatchewan's provincial treasurer and deputy premier, is a "do-it-yourselfer."

She makes all her own clothes and those of the four children, and styles her own hats and hat-dos. She also does all her own housework and cooking.

"Any other time I'm home, I spend rug-hooking", said Mrs. Lloyd. Her tastes in clothes are simple.

"No fads, unless they flatter me. I'm rather short for a figure, and it is easier for me to make my own clothes."

Of cooking, her favorite recipes are casseroles and spicy dishes. But she says cooking is not one of her most enjoyable pastimes.

ACTIVE FAMILY

The charming 50 - year - old woman told of the progress of her children: Maureen, 24, Dianne, 20, Michael, 18 and Evan, 2.

Maureen, now Mrs. Ken Neeman, is teaching in Whitehorse where her husband attends the dental college. Dianne has just completed a one-month tour of the Soviet Union, sponsored by the National Federation of Canadian University Students, and now is studying towards a master's degree in sociology at the University of London, England.

Michael and Evan — respectively in grades VII and III — keep the two-storey grey stucco house here lively with their dog Pat, their cat Ginger and their hamster, Henry.

Mrs. Lloyd was born Victoria Marie Leiman in the small Saskatchewan town named for her father, one of that district's first homesteaders.

She and her husband — they celebrated their 25th wedding anniversary this year — met through the teaching profession.

"I was teaching in a school near my home town when Woodrow came to our district to teach," she explained. "We teachers had formed something of a social club, and it was through this club that I met my husband."

NEW CAREER

For five years following their marriage they lived in Vancouver, Sask., where Mr. Lloyd was a school principal. They moved to Biggar, Sask., in 1941 and remained until 1944 when Mr. Lloyd was elected to the Saskatchewan legislature. Then they moved permanently to Regina.

"The whole business was new and interesting to us," Mrs. Lloyd said. "At that time we didn't know what we were getting into.

"The irregularity of having my husband away from home was hard getting used to, at first. I rarely accompanied him on any of his campaign trips because of the children."

A common political background has been an asset.

"I was interested in the CCF party before I met my husband, and was active in many ways."

VERSATILE WOMAN — Mrs. Woodrow S. Lloyd, busy wife of Saskatchewan's provincial treasurer and deputy premier, does all her own sewing and housework, makes all her clothes and dyes for three of four children. She is shown with the youngest, Evan, 2, the other children are Maureen, 24, now married, Dianne, 20 and Michael, 18. (CP Photo).

St. Joseph's CWL Needs Brownie Head

The October meeting of St. Joseph's C.W.L. was opened with prayer led by the spiritual director, the Reverend J. J. Buckley. Membership now totals 206.

The president, Mrs. V. Muldoon, called on committee chairmen for an account of activities to date. Mrs. R. Hillis has taken over the position of Education Convener, vacated by Mrs. G. Whalen who moved from the parish. Graduation gifts will be presented to the former students of Grade 8 also special prizes to the top girl in writing and in spelling.

ATTEND RETREAT

Mrs. Clarke, spiritual convener, announced that 16 members will be attending the retreat in Ottawa on October 27th.

Reporting on Brownies, Mrs. Culbert had 24 and less, belts and hats purchased for the two leaders. More leaders are needed as 25 new Brownies wish to be enrolled.

Mrs. C. Murphy, convener of the fall bazaar, announced that Mrs. Driscoll had agreed to take charge of the bake table. The ladies were asked to have their donations at the Knights of Columbus Hall before 1.30 p.m. on Wednesday, October 25th, the day of the bazaar.

There will also be a fishpond and a candy booth at the school on the preceding day. Donations for these should be taken in on Monday.

HOSPITAL VISITORS

Hospital visitors for November are Mrs. Kelly and Mrs. Boller. A visit to the Home for the Aged will be arranged for the week of December 11th, and visitors are asked to take small gifts of fudge, cookies, and reading material.

The C.W.L. regional meeting will be held in Tweed on November 9th. For those requiring transportation, a bus will leave St. Michael's parking lot at 1.30 p.m. Members are urged to attend.

Father Buckley announced the importance and necessity of a spiritual program at every meeting, and asked for suggestions as to the type favored by members to be the most informative and interesting. Several good ideas were brought forth to be tried in the future.

After adjournment of the meeting, refreshments were served.

Recent Bride Feted by Presentations

Mrs. Edward Gerald MacDonell, a recent bride of this month, was feted by several friends prior to her marriage at the home of Mrs. Harry Trepanier, friends of the bride's mother, presented her with an electric fry pan and kitchen tool set and at the home of Mrs. Murray Wilson, the girls of the Bell Telephone commercial office held a social evening and presented her with a gossip bench and dinner casserole; while the staff of the commercial department of the Telephone Company made the presentation of a desk lamp. Mrs. Sheldon Eaton, the bride's mother, also gave a trousseau tea in her honor.

OLD STAPLE

The soy bean, with its high yield and wide variety of uses, has been a major crop in some parts of Asia for 5,000 years.

AOTS Elects 1961-2 Officers

The regular October supper meeting of Tabernacle Men's Club AOTS was held Tuesday night, with attendance a little lower than evening. A report on scouting was given by group committee chairman, Ley Andrews and some of his leaders. This report was a source of pride for the Men's Club, who are sponsors of Belleville 6th Scout Troop, in that the leaders informed those present that approximately 50 per cent of their Cubs and Scouts are from outside churches which speaks well indeed for the calibre of leaders now engaged at Belleville 6th. Plans were made for the Men's Scout and Church service to be taken by the Men's Club on October 29th. Also, that the Club will sponsor an old-fashion hot meal and crokinole party to be held in November.

A nominating committee, consisting of the president and all past presidents, was named to fill the executive offices for 1962. Present officers are: T. K. Sprackett, president; R. M. Sargent, vice-president; R. H. Shufelt, secretary; and M. H. Graham, treasurer.

The meeting was open for a round-table discussion for a short period. The Rev. McFarlane pronounced the benediction.

Lay-Away NOW! Abrahamson CHRISTMAS TREES

Whites HARDWARE

Introducing the . . .
- PARIS LINE
- MOBILE LINE
- AUDACE LINE

by Mr. GEORGE HICKS
recently returned from Advanced Hairstyling.
Phone JEWELL BRENMORE
BEAUTY SALON
WO 2-0668

Phone CENTRAL RADIO TAXI
WO 2-5353
For Prompt, Efficient Taxi Service
ANYWHERE! ANYTIME!

DON'T PUT UP WITH WALLFLOWER WALLS
PUT UP MASONITE WOODGRAINS

Take the beauty of wood. Add the durable qualities of Masonite Hardboard. You've got Masonite Woodgrains . . . top panelling in Canada for beauty and economy. Each panel pre-lacquered in low-gloss satin finish to reduce glare. Come in and see.

appealing . . . durable Masonite

Choose from 5 beautiful tones, including exclusive Royalcote Russet Cherry, Natura Cherry, and Frosted Cherry. Easy-to-install panels are 4' x 8'. Also 7' lengths. Ask for Masonite Woodgrains by name.
*TRADE MARK

INTERNATIONAL PANEL BOARDS LIMITED
a subsidiary of CANADIAN INTERNATIONAL PAPER COMPANY
Ask your Masonite Woodgrains dealer for an illustrated brochure.

BEAVER LUMBER CO. LTD.
101 Church St., Belleville, WO 2-4598
CHISHOLM'S (ROSLIN) LTD.
Roslin, Phone Tweed 190
WHITE LUMBER & CONSTRUCTION CO. LTD.
14 N. Front St., Belleville, WO 8-5733

FUEL OIL — STOVE OIL
KEXT-HEAT
CLEANS CONSTANTLY FROM STORAGE TANK TO TOP OF STACK
DELIVERY WITHIN 24 HOURS
Metered Trucks, Automatic Delivery at No Extra Cost
BUDGET PLAN AVAILABLE
Phone WO 8-5344

THE STYLE: Classic.
THE MAINTENANCE: as low as can be.
THE FEATURES: Over $400 worth INCLUDED IN THE PRICE.
THE REPUTATION: "One of the seven best made cars in the world"*.
THE SERVICE: Over 500 dealers in North America.
THE PRICE: $2,145.00 up**.
THE CAR: Peugeot 403 . . . naturally.

*Road and Track, July 1961.
**Suggested price at Eastern Port of Entry

PEUGEOT 403
You help Canada's economy when you buy Peugeot (Canada sells more to France than it buys).
For the riches of your car-buying life see any of the dealers listed below.
CARL JONES MOTORS LTD.
275 COLEMAN STREET
BELLEVILLE
TEL. WO 8-5569

Primary Objective of WHO Outlined by Head Nurse

VANCOUVER (CP) — Training people of underdeveloped countries to care for themselves now is the primary objective of the World Health Organization, says Norma Wylie, head of nursing education at Singapore General Hospital.

Miss Wylie, former head of in-service nursing training at Vancouver General, returned here during a brief leave from her W.H.O. Singapore assignment.

Births and tropical diseases were the original targets after the Second World War, but the emphasis now has shifted to education.

Miss Wylie, who received her training at Saskatoon City Hospital, took post graduate work at the University of Toronto and obtained her B.Sc. in nursing at the University of British Columbia. Joined W.H.O. in 1957.

During the last 5½ years she has been attached to the 1,000-bed Singapore General where there are 500 student nurses.

"Do you realize that there are more than 2,000 beds in Vancouver General and only 500 student nurses?

"Mostly, as well as education, could be an incentive in Singapore. Immediately a student enrols she becomes a civil servant and receives equal pay. They are paid better than students across this country."

As well as teaching others to help themselves, Miss Wylie now is training six registered nurses to be instructors.

"And we have our first Singapore RN attending McGill University this year on a scholarship."

Education in family planning and hygiene are two additional fields where the W.H.O. is concentrating its efforts.

"In Singapore the average family consists of 10 or 12 children. She said, "If most of the nearly 120 births daily in Singapore Maternity and most of the mothers still have their babies at home, which they now, due largely to W.H.O. courses, is midwifery."

Hygiene is not a critical problem in Singapore where most of the population is metropolitan.

"Actually, we could take lessons on good personal grooming from them."

Front Road WA Plans Coming Bazaar

Front Road United Church W.A. held its October meeting at the home of Mrs. Stanley Tynan.

Mrs. Clifford Redd, president, opened the meeting by reading a hymn.

Mrs. Redd welcomed everyone and thanked Mrs. Preston for opening her home, for the 21 members and one child who were present.

Roll call was answered by reading in donations to the bazaar.

Mrs. Farol McDonald was in charge of the devotional which dealt with the topic, "Commissioned for Service". Scripture reading taken from Mathew 28:16-20 was read by Mrs. Walter Taylor. Reading "Boy and His Bible" was given by Mrs. Hazael Preston.

Mrs. Macomald gave a fine reading, "Mountains in Church". Correspondence followed. Plans for the bazaar were made.

The ladies were pleased to have the Rev. J. Veasey present during the meeting.

Refreshments were served by Mrs. Preston.

NORTHERN MILE

Iceland, long a Danish territory, became an independent republic in 1944 and a member of the United Nations in 1946.

Ladies of Latter Day Saints Name Officers

The ladies of the women's department of the Reorganized Church of Jesus Christ of Latter Day Saints met Wednesday evening at the home of Mrs. S. C. Rice, 31 Northwood Crescent.

The worship period was conducted/by Mrs. S. C. Rice using the theme "Our Transformation Through Obedience to God's Laws."

Mrs. W. L. Cannift taught the lesson on "Stewardship in the Home."

The business meeting was conducted with Mrs. S. C. Rice in the chair.

The new executive is as follows:

Women's leader, Mrs. S. C. Rice; assistant leader, Mrs. A. Bond; secretary-treasurer, Mrs. W. Harrison; friendly visitor and cradle roll superintendent, Mrs. W. L. Cannift.

It was decided that the group would have for money making and talents projects "the travelling food basket" and "the sale of cookies and day pennies."

Following the business meeting, Mrs. A. B. Mogg and Mrs. W. Harrison presented a skit on "Making a friendly visit."

Home-School President To Be Speaker

A highlight of the forthcoming Area "C" Conference for Home and School members at Oshawa Central Collegiate on Saturday, will be the opportunity to hear and meet the Ontario Federation president, Mrs. John Cropper.

Mrs. Cropper will be the principal speaker during the afternoon sessions and her topic will be "Practical Programming".

Mrs. Cropper has been active in Home and School for at least seventeen years, starting out as a member of the Alexandra Home and School Association in St. Catharines, when her daughters were attending that school.

She served in various capacities, finishing up as president for three years. She then moved on to the presidency of the St. Catharines Home and School Council for two years, after which she was the District Organizer of Area "G" and a provincial vice-president for three years, as well as camp director and leadership training chairman. For two years she was executive vice-president of the Ontario Federation and is now serving her second year as Ontario Federation President.

Despite the heavy responsibilities she has carried in Home and School, Mrs. Cropper does not neglect either civic or community services. She serves on the Juvenile and Family Court Committee, and is the Board of Education's representative to the Recreation Commission. Too, she is an active member of the Rebekah Lodge. There are two daughters and two grandchildren to share her spare moments. Mr. Cropper is the Assistant Fire Chief in St. Catharines and also takes an active part in community affairs.

There is not an Association that does not at some time or another have problems with programming! Here is the opportunity to learn "how-to-do-it" from an expert!

THE FAMILY COUNCIL

Jimmy N. — I think I should be paid for all jobs, at home or elsewhere.

Mr. N. — A son should be proud to be able to be of service to his family.

Jimmy N. — I'm 18 years old and I'm trying my darndest to save up for an English racing bike. For others I get at least a dollar, and often as much as three dollars. But when I do these jobs at home, I get praise and compliments but no cash to be counted out of time I could be making money. Dad should help out and make believe I'm a stranger.

Mr. H. N. — I think it's all wrong to pay a child for work he should do in a normal family. This turns the dinner table into a market place where rates get haggled over and parents and children turn into tradesmen.

When Jim shovels the snow off the front walk, it's just a matter of love doing it. It's for all of us, not a job I hired him to do for me.

I'm proud of Jim's determination to get that fancy bike and of his search for gainful employment to that end. But he might as well learn early that business and family don't mix. I'm sure he'd rather be treated like a son and not, as he asks, like a stranger.

The Council — Even though all the world's work, outside of Jails, is done for love or money, there's no rule that it can't be done for both. As with many entrepreneurs, Jimmy would like to be able to work for love, but he needs the money.

Perhaps it would serve the situation, and appease his cross, for Mr. N. to give Jim an across-the-board raise in his allowance so as to speed the establishment of his worthy goal and in recognition of his valued services. These last, it must be understood, would be offered regardless of the raise, and the author are not directly related. Each is extended as an expression of family spirit. Certainly this is preferable to the piecework system. Jimmy describes where Dad would get a billion-service-rendered penny then Jim emptied a wastebasket!

In a family, all exertions are aimed at the same results — the greatest comfort and happiness for each member. That's better, Jim, then the attitude toward a stranger (whom you haven't met) for his Dad-given wages!). Every stranger wants one place on earth where he's not treated as one — a real home. And there the give and take is blood, not cold ledger bookkeeping.

Mr. N.'s problem is to prove to Jim that inner satisfaction is a form of remuneration, too. It's cuts at the heart, if not of the realm. But since, Jim won't buy a bike, we recommend that Father be hired to boost Jim's balance. Such ways might include reducing his workload at home to allow more time for big-money projects on other people's cellars, garages, screens and storm windows. Dad can rush up new customers for Jim's expert leaf raking and fence painting.

In the P. B. period (Post-Bike) who knows but that Jim will use his profits to buy something for the whole family, like a reading lamp or a transistor radio! It figures, when a guy works for love first, and then money!

Women's Activities

CENTENARY W. F.

The Centenary Women's Federation met at the home of Mrs. E. Ray on October 11 at 2 p.m., with the president, Mrs. E. Hart presiding. There were 19 members and two visitors present.

Invitations to bazaars were accepted, if possible, by one.

A reading "Managing It Right," was given by Thelma Hardie.

Banquet and turkey supper was discussed also bazaar for December 1st. It was agreed to have Mrs. B. Lehman speak at the hall on October 27.

It was also decided to ask other W.A.'s to hear Vera as she is home on furlough from Africa.

A committee was formed to arrange in a slate of officers for 1962.

Wendy Siks had charge of study book and Lois Hoyle was, "A Miracle Across the River" Mrs. B. Harder had charge of devotional, her theme, "How God Who Does Before." Scripture Psalm 81: 1-4 was read by Doreen, who also led in prayer.

Thelma closed the devotion with a poem, "I Give My Thanks".

Medical History Of the Wearer On Bracelets

TORONTO (CP) — More than 2,000 Canadians wear the life-saving bracelets and bracelets issued by Medic-Alert, says the Canadian office of the organization.

The wearers are diabetics, epileptics, hemophiliacs and victims of myasthenia gravis, multiple sclerosis, drug allergies and blood conditions.

An official of the Canadian branch — Medic - Alert was founded in the United States — explained that the bracelets carry the medical history of the wearer.

"A cardiac case taking anticoagulants can die if given a different drug," he said. "It takes 30 minutes to take a blood test and you can't die the delay.

"A telephone call to the foundation gets the person's complete medical history."

The group was founded by a doctor six years ago when his daughter nearly died from a tetanus shot. Even her father was unaware of her allergy.

Now she wears a Medic-Alert amulet inscribed:

"Allergic to tetanus."

John R. Bush Funeral Home
AND AMBULANCE SERVICE
MEMBER OF THE NATIONAL SELECTED MORTICIANS

Dear friends,

We have frequent inquiry on types of burial vaults. Some, in our estimation, are more satisfactory than others.

Should you desire complete information on this subject, we shall be glad to give you our opinions, and explain in detail the features of various vaults.

You select an outside enclosure for just one purpose ...protection. We have a choice of vaults guaranteed to provide that protection.

Respectfully,

John R. Bush

Readers' Friday Column

As conducted by Mary Moore

QUESTION:

Would you please tell me what kind of icing I should use for a wedding or Christmas cake that won't crack too fast when you cut into it — Mrs. Mary D.

ANSWER:

Try this.

ORNAMENTAL BUTTER FROSTING:

Four tablespoons butter, 8 cups sifted icing sugar, 2 tablespoons egg whites, about 2 tablespoons cream, 1½ teaspoons vanilla, ½ teaspoon salt. Cream butter, add part of sugar gradually, blending well. Add remaining sugar alternately with egg whites, then with cream, until of right consistency to spread. Beat after each addition until smooth. Add vanilla.

Frosting smoothly on top and sides of cake. Add a border, with frosting tube to make borders, festoons and rosettes on cake. For extra effect decorate borders and rosettes with silver dragees. Refrigerate remains creamy and moist.

QUESTION:

... Vegetable Cocktail, which I made several years ago. It contained tomatoes, celery, onions, tabasco and Worcestershire Sauce — Dorothy K.

ANSWER:

I am glad you reminded me of this. It is excellent.

CHILLED VEGETABLE COCKTAIL (Serves 6):

Four cups thick part from raw, added or canned tomatoes, ¼ cup finely chopped celery, 1-8 cup minced green pepper, 1 tablespoon grated onion, 1 tablespoon horseradish, 2 tablespoons sugar, ¼ cup vinegar, 2 teaspoons salt, ½ teaspoon (or more) Worcestershire Sauce, shake of Tabasco sauce. Chop the tomato pulp finely and add all remaining ingredients. Chill thoroughly and serve in small sherbet glasses accompanied by a spoon.

QUESTION:

... It is possible to corn beef at home using a better cut of meat so the finished product is better ... we were disappointed in the poor quality string meat we bought ... is it necessary to use the cheaper fatter cuts? Thanks for any help on corned beef — Irma B.

ANSWER:

You can corn your own beef, using the quality of meat you prefer.

CORNED BEEF:

Note: Frozen beef should not be put into brine. Weigh the meat and cut into approxi-

FRIDAY

Dinner Menu

Party Rarebit (see Wednesday) on Biscuits; Corn on the Cob; Broccoli; Cucumbers Vinaigrette; Hot Mince Turnovers; Coffee.

mately 6" squares. (The cottongue is ideal to "corn".) Place a layer of salt on the bottom of the vessel or crock. Spread three-quarters to 1¼ lbs. salt are required for 25 lbs. beef. Cover salt layer with a layer of meat, sprinkle with salt. Repeat. Let stand overnight. In the morning make this brine: 1½ lbs. sugar, ¾ oz. baking soda (about 4 tablespoons), ¼ oz. saltpetre (hey and have weighed at drug store). Dissolve them in 3 quarts plus 1 cup boiling water. Allow to cool before pouring over meat. Add more water if brine does not cover meat. Weight down and cover. Keep in cool, dark place 30 days, rearranging meat pieces once at half-time.

DIAMONDS
RONALD KEEL
JEWELLER
200 Front St. At Victoria Ave

SUNSHINE SPECIAL
for ELECTRIC CLOTHES DRYER BUYERS!
FREE ELECTRIC BLANKET
A $29.95 VALUE
• Full double bed size • Full 2 year guarantee
• A top quality blanket made by Canada's largest electric blanket maker
• Can be washed and dried automatically
• Offer good from Oct. 14th—Nov. 30th 1961
Make every day a drying day ELECTRICALLY
... costs less than 5¢ a load to operate
• FLAMELESS • ODOURLESS
• SAFER • FULLY AUTOMATIC
• WASH ALWAYS COMES OUT SWEET AND CLEAN
Choose from any of these famous makes of electric dryers:
BEATTY, BELWOOD, COFFIELD-HAMILTON, CONNOR, DOMINION, GENERAL ELECTRIC, G.M. FRIGIDAIRE, INGLIS, KELVINATOR, LEONARD, MAYTAG, McCLARY-EASY, MOFFAT, PHILCO-BENDIX, ROA WHIRLPOOL, SIMPLICITY, THOR, WESTINGHOUSE
... AND OTHER FINE MAKES
SUNSHINE SPECIAL
THIS OFFER GOOD AT STORES DISPLAYING THIS SYMBOL
BELLEVILLE UTILITIES COMMISSION
277 FRONT STREET
BELLEVILLE

The New "Bab-Hi" BEAUTY SALON
INVITES YOU...
TO RELAX AND ENJOY THE PLEASANT
ISLAND DECOR
WHILE YOU HAVE YOUR HAIR STYLED BY OUR FRIENDLY LICENSED OPERATORS
PEGGY ROSE, Proprietoress
CERTIFIED STYLIST—BRUNO'S SCHOOL OF HAIR DESIGN.
Phone WO 2-1519
CORNER OF DUNDAS STREET & HASTINGS DRIVE

Make These Preparations NOW TO KEEP THE COLD OUT THIS WINTER!!
STORM SASH?
HOUSTON'S HAVE A FREE MEASURING SERVICE. SIMPLY GIVE US A CALL AT
WO 8-6428
ONE OF OUR TRAINED MEN WILL MEASURE YOUR WINDOWS AND WE WILL GIVE YOU A FREE ESTIMATE ON THE COST OF THE STORM SASH REQUIRED —NO OBLIGATION.
HOUSTON'S CARRY A COMPLETE LINE OF ROOFING — SIDING — CAULKING MATERIAL
IN FACT — EVERYTHING REQUIRED FOR THOSE LAST MINUTE PREPARATIONS TO KEEP THE COLD OUT AND THE HEAT IN.
— BUDGET TERMS —
HOUSTON'S
"THE BEST NAME IN BUILDING"
75 ST. PAUL ST. YOUR L.D.A DEALER

Successful Living

By Doris Clark

(A Canadian Social Worker Helps with Human Problems)

What Does Immature Mean?

DORIS CLARK

DEAR DORIS:—I am a 19-year-old girl. I have often been told that I am Immature by my mother and older sister, but from observing my friends I think they are also immature at home.

Could you point out some situations in which I could compare my reactions with that of a mature person or refer me to a good book about it?—A TEENAGER

DEAR TEENAGER:— It's no sin to be immature unless you stand still! Immature means childish; everybody goes through many years of being immature before they are completely grown up. Some persons never reach full maturity.

When we are childish we are self-centred, and insist on having our own way. We may lose our temper easily. With maturity comes self-control and thoughtfulness; willingness to abide by rules and to carry our weight.

How do you stack up? I am sending you the names of two books that will help you understand your own situation.

* * *

TO MRS. W. V. R.:—If the cleaner is unsatisfactory, you are entitled to redress. Just how much depends on the small print in the guarantee. The company you mention is reputable and it might be better for you to talk with the salesman you bought it from than to try to settle the matter by letter.

* * *

(Doris Clark, Master of Social Work, is a graduate of McGill, Toronto and McMaster universities, and has had broad experience in social work. If you would like help with your problems, write to her in care of this newspaper, enclosing a self-addressed, stamped envelope.

Women's Activities

WOMEN'S GUILD

SHANNONVILLE — On October 12th the Women's Guild of Holy Trinity Church, Shannonville met at the home of Mrs. A. McKenzie, where a quilt was set up and almost completed during the afternoon.

Each member had brought a dish and a lovely lunch was enjoyed at the noon hour.

In the afternoon the regular meeting was held with the president Mrs. Fitzgerald taking the chair. She opened with prayer and thanked the hostess, after which a short business period followed. Plans were made for the bazaar and dance and are to be discussed at the next meeting. There were 11 members present. Mrs. B. Cook was the winner of the flower fund contest. The next meeting is to be held at the home of Mrs. S. Fitzgerald on October 26th, with Mrs. B. Houston in charge of the devotional.

The president closed the meeting with prayer and a social half hour was enjoyed when Mrs. McKenzie served tea, pie and cookies.

Mother's Helper

DO ARRANGE now to have your younger child taken care of, so you can pay undivided attention to your nursery schooler or kindergartener on the first day of school. Leave the baby at home with a sitter, or at a friend's home. You probably won't be gone long.

© 1961, New York Herald Tribune Inc.

Farewell Party Held by 12 Girls

WELLINGTON — An enjoyable afternoon was spent last Saturday when 12 girl friends of Norah Hamel, gathered at the home of Mrs. Lewis McQuaid, for a farewell party in her honor.

Games were enjoyed by all. Mrs. Godfrey Upton showed the girls some lovely slides which was most interesting to everyone.

A lovely overnight case was presented to Norah as a farewell gift from her friends. Norah with her parents are moving to Toronto in the near future. A delicious lunch was served by Mrs. McQuaid assisted by Mrs. Upton.

RED FLAME

is your answer to heating comfort. Best fuel oil ever. Call WO 2-4504.

MOIRA-SCHUSTER

38 Bridge St. East, BELLEVILLE

Engaged GIRLS!

Report Your Friend's Engagement to MR. CARL MUELLER, HOTEL QUINTE Steward, and she will receive a complimentary gift.

WO 2-4531

WET BASEMENT?

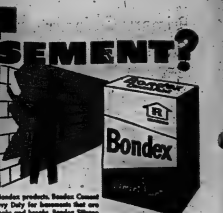

Wherever waterproofing is required, inside or outside, use Bondex products. Bondex Cement Paint makes damp basements bright and dry. Bondex Heavy Duty for basements that are occasionally wet. Bondex Quick Plug to stop active, flowing leaks and breaks. Bondex Silicone Waterproofing invisibly protects exterior brick and block against grime and discoloration. Sold by leading Hardware, Building Supply, Paint and Departmental stores.

The Bondex Company Ltd., Alton Station 'L'

I. G. BYRD & SON
234 COLEMAN STREET
DIAL WO 2-7692

Distributed by CANADIAN PITTSBURGH INDUSTRIES LIMITED
239 Church St. WO 2-6705

Distributed by QUINTE PAINT AND WALLPAPER LTD.
"On the Market Square"
13 McAnnany St.
Dial WO 2-5721

SHERWIN-WILLIAMS CO. LTD.
363 Front St.
WO 2-4534

WHITES HARDWARE
230 Front St.
WO 2-6736

See Your BONDEX Dealers Listed Here

ELECTRA 225 4-DOOR RIVIERA SEDAN

Brimming with beauty and traditional excellence

Everything about the beautiful new Buick whispers "excellence". The impeccable new style... the sweet surge of Wildcat V8 power... the sumptuous interiors (you'll notice, too, the new comfort of Buick's almost flat front floor!)... the quality finishing throughout—all proclaim Buick's proud tradition of craftsmanship and dependability. Here, indeed, is Buick's finest creation by far!

Whitewall tires optional at extra cost

A GENERAL MOTORS VALUE

Be Sure to See "SINGALONG WITH MITCH" Each Thursday on the CTV Television Network. Check Your Local Listing for Channel and Time.

BUICK for '62

with exclusive ADVANCED THRUST

ELLIOTT MOTORS (BELLEVILLE) LTD.

24 DUNDAS STREET WEST — DIAL WO 2-4585

USED CAR LOT — FOXBORO ROAD — DIAL WO 2-4500

H-S Assoc. Installs New Officers

TWEED — The opening meeting of Tweed Consolidated Home and School Association was held last Wednesday evening.

The new officers installed by Mr. Oscar Thurston, a former president of the association, are:

Past president, Mr. John Bancroft; president, Mr. Millon McTaggart; vice-presidents, Mr. Sam Shaw and Mrs. Lorne Gunning; secretary, Mrs. Raymond Hulmer; executive, Mr. Ken Thompson, Mrs. Frank Cole, Mrs. Frank Cole, Mrs. Eleanor Bates, Mrs. Echo Palmatier and Mr. Clive Kingston, and membership chairman, Mr. Ray Holmes.

Mr. Oscar Thurston on behalf of the Canadian Legion, No. 438, presented Mr. McTaggart with a book, "Service," for the school library.

During the business session the annual talent tea was discussed and this will be held later this fall. The ladies of the Home and School Association were asked to serve coffee and doughnuts for the Teachers' Federation which will be held in Tweed on Nov. 4th at Tweed high school. The Home and School banner was won by Mr. Clive Kingston's grade eight room.

GUEST SPEAKER

The guest speaker was introduced by Mr. Milton McTaggart. He was Mr. James C. Johns of Frankford, and public relations director for A-3 District, Lions International. He spoke on "Public Relations," what it is and how it ties in with the Home and School. He was thanked by Ken Thompson.

The members were favored by a musical number "Danny Boy", by soloist Paula Quinn, accompanied by Teddy Lewack.

After the meeting adjourned lunch under the supervision of Mrs. Wilbur Bateman of room eight, was served.

SAY MAY MEET

LONDON (Reuters)—A meeting between President de Gaulle and Prime Minister Macmillan is likely to take place before the end of this year but no date has yet been fixed, British officials said Wednesday. They described as premature press reports that the French president would visit Britain towards the end of next month.

CRYPT-A- CROSSWORD

Hidden Word Reversed Word

A word which can be found within the reversed form of itself. When each backwards, a clue word or reversed words give the answer.

Anagram

Solution of a clue word or reversed words rearranged to form the answers.

Double Clue Split Word

The clue contains two different meanings of the same answer. Find a straightforward clue about the answer; the further meaning usually part of the clue.

Remember on straightforward clues.

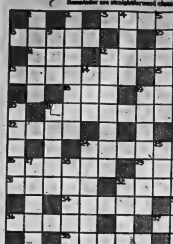

CLUES ACROSS :

1. What a poker player may do.
2. Met a man for some gold, for instance, (Split word).
10. They're expected to obey one.
11. A friend from Palm Springs. (Hidden word).
12. Just worship.
13. The Jerry Lily.
14. Lend hand, only some of them look that way. (Split word).
16. A time from fairytime. (Hidden word).
18. Thrust with the edge in the centre. (Split word).
21. There's more than just sight in the cargo. (Split word).
22. Pertaining to. (Double clue).
23. It's worn round the middle.
24. Fly, but only hand.
25. It's either vegetable nor mineral.
26. It means nothing.
31. Actor Lloyd ?
32. Cincinnati baseball team.
34. A foreigner that has short Alabama at heart. (Split word).
35. Where to get a drink and a little music. (Double clue).
36. Green of being drilled. (Double clue).
38. May support a picture in the making.

CLUES DOWN :

1. Cancel a debt.
2. In Alberta.
3. She had to be good in a Gershwin number.
5. Fail to remember to fake a letter. (Split word).
6. Part of liberty.
7. Was an outlaw with James.
8. Deity of sea, possibly.
9. Lots of odds, possibilities to a competitor. (Split word).
14. Join in some parties. (Hidden word).
15. Urged.
17. Prepared for publication.
19. A mountain in N. California.
20. Certainly not dirty.
21. It's for trimming grain.
23. Not a fancy ring for him.
24. A crown.
25. A cover of solid silver. (Hidden word).
27. Original story. (Double clue).
28. She has lots first. (Split word).
30. Don't argue !
33. Not a good man with a screwtool. (Double clue).
33. Are rebuilt for the organ. (Anagram).

(ANSWERS ON BACK PAGE)

Friends Fete Departing Residents

MASSASAGA—A surprise party was given at the home of Mr. and Mrs. Boyd Scott, on Monday evening of last week when friends and relatives gathered and presented them with a beautiful solid walnut wall clock.

The following guests were present: Mrs. Les Doxtator, Mrs. A. Coons, Mrs. G. Flower, Mrs. B. Thompson, Mrs. Ron Giles, Miss J. M. Mcfarland all of Prince Edward County, and Mrs. F. Pope, Mrs. K. Burley, Mrs. B. Kingman, Mrs. C. Bird, Mrs. K. Grange, Mrs. A. Mcfarland, Mrs. Rupert, Miss Carrol Wood, Mrs. J. Large, Mrs. H. Murphy all of Belleville and Mrs. W. Hart, Mrs. J. Mcfarland of Napanee, and Mrs. Fred Mcfarlane of Forest Mills.

Mr. and Mrs. Scott are moving to Toronto.

Mrs. Will Gray entertained Mr. and Mrs. Arnold Mitchell, and Mr. and Mrs. Walker Grills, on Sunday.

TESTS "DEFIORABLE"

BRUSSELS (AP)—Belgium's Socialist party has termed deplorable the Soviet Russian resumption of nuclear testing, and urged in a resolution that the big powers negotiate immediately on disarmament.

SPEAKING of MANNERS

PATRICIA LEWIS

MAIL CALL

Question — My daughter will be nine in November, and this year we are allowing her to invite ten girls to dinner at home in the evening. I think this is too late for children this age. Also, who should send out the invitations? — Mrs. N., Baltimore, Md.

Answer — A late dinner is a little sophisticated for eight and nine year olds. If games are played, the youngsters would be up long past their bedtime, and I'm sure you'd have a few cranky children to cope with before the evening was over. If she wants a dinner party, it would be better to arrange it from five to eight. Your daughter is old enough to send out her own invitations, but you'd better check them over to make sure the addresses are correct.

Question — I have been told that it's impolite to make phone calls from someone else's home, but on one occasion it was necessary for me to make three. As chairman of a school committee, I had to call members about a meeting the following day, and could only reach them at the home. Isn't phoning permitted in such an event? — L. C. J., Orlando, Fla.

Answer — It's unkind to tie up anyone's phone to such an extent. It would have been better to arrive later and make the calls from home. When you do use another's phone, however, you should offer to pay for the calls, even if they are local, and insist on it if the calls are toll or run into overtime.

70 Friends Honor Young Couple

NORTHPORT — About 70 friends and neighbors gathered in the Church Hall on Tuesday evening for a miscellaneous shower in honor of Mr. and Mrs. Roy Roxborough, (nee Madelyn Aman) recent newlyweds.

The evening was spent in visiting and a sing-song. Misses Barbara Jean Mills and Marilyn Ketchapaw sang a duet "Two Willies."

The chairman for the evening was Mr. W. Kingsley.

Mrs. Graham Gale read an address of good wishes to the bride and bridegroom and after the opening of the many lovely and useful gifts, they both fittingly thanked one and all for the lovely gifts received.

A delicious lunch was served by the young ladies of the communities of Northport and Solmesville.

The conveners for this happy occasion were: Mrs. Graham Gale; Miss Elizabeth Robinson and Miss Mary Lou Foster.

Wife Preserves

Old is the word to describe that cupboard filled with jars of fruit and vegetables preserved by a thrifty housewife. Now it is replaced by shelves filled with a fresh display of a similar variety of foods. Preserves are a popular and common art forms.

NEED A SPARE WHEEL? GET ONE FREE WHEN YOU BUY TWO 750 X 14 X 4-PLY

Dominion Royal RECAP SNOW TIRES

ALL FOR ONLY $29.95 PLUS 1 RECAPPABLE TRADE-IN

—FREE MOUNTING—

BUDGET TERMS AVAILABLE

BE READY FOR WINTER

BUY NOW!

DOMINION TIRE STORES — DOMINION ROYAL TIRES

14 BRIDGE ST. W. WO 8-5575 OPEN FRIDAYS UNTIL 10.00 P.M.

OK QUALITY USED CARS

1960 CHEVROLET IMPALA
2-door hardtop, radio, whitewalls, 20,000 miles. Finished in black with red interior. Sharp $2395

1960 CHEVROLET BISCAYNE
Sedan, automatic transmission, radio, back-up lights, washers, finished in turquoise, an excellent car, OK guaranteed $2195

1959 CHEVROLET BEL-AIR
4-door sedan, powerglide transmission, 6-cylinder engine, finished in harbour blue: A good car in every way $1895

1958 SIMCA
4-door sedan, 4-cylinder engine, low mileage, like-new. This is an excellent second car $795

1956 CHEVROLET BEL-AIR
2-door hardtop, 6-cylinder engine, finished in red and white. A real sharp car $1095

1956 METEOR
4-door sedan, V8 engine, finished in blue, OK guaranteed $995

1955 MONARCH
Sedan, automatic transmission, radio, finished in green, with matching interior. 36 months to pay $695

1955 FORD
2-door Customline sedan, a good clean car priced within your budget. 18 months to pay $695

1955 OLDSMOBILE SUPER 88
4-door hardtop, automatic transmission, radio, finished in blue and white. This Olds is a real performance car. See it today. 24 months to pay $945

1954 CHEVROLET DELUXE
4-door sedan, finished in green with matching interior. 18 months to pay $595

1953 CHEVROLET
Finished in blue. 18 months to pay $395

1953 PONTIAC
Finished in blue. 18 months to pay $395

—TRUCKS—

1956 GMC ½-ton Pickup. Deluxe cab, chrome equipment, 24 months to pay. Real sharp truck $895
1949 CHEVROLET ½-ton pickup. Very good condition $145

Jerry Johnston WO 8-7149 — Ed Salisbury EX 5-3317
Elwood Kocrulah WO 7-3303 — Craig Watson EX 5-3667 — Don Williams EX 5-3355

SEE

STIRLING MOTORS (STIRLING) LTD.
Phone EX 5-3332 at the B/A Sign by the Bridge
HOME OF "OK" USED CARS

ZELLER'S
RETAILERS TO THRIFTY CANADIANS

SAVINGS - SALE CONTINUES!

TIMELY "BUYS" FOR GIRLS & BOYS! BIG SAVINGS!

SPECIAL! SAVE $3.02
7.97
● Sizes 8-16
● Water-Repellent
● Detachable Hood
Reg. $10.99 — Rugged "Polar" coat; nylon shell; super warm quilted lining. Complete with detachable hood. Storm cuffs. Navy, Charcoal, Loden.* Super-Value!

FUR-COLLARED COATS SIZES 7-12
12.88
WORTH $17.99 — Wool & fibrene; popular colors; quilted lining. "Mouton" (processed sheared lamb) collar. Exceptional value!

SAVE 43% ON BOYS' GLOVES
$1.98 VALUE — Warm knitted gloves of hard-wearing brushed wool-&-staple fibre. Sizes 8 to 10.
67c

SPECIAL! BOYS' WARM UNDERWEAR
PLUM BRUSH SHIRTS, DRAWERS — Reg. 79c and $1.00. Sizes 28 to 34. Savings-priced.
67c - 87c

"BUYS" FOR SMALL BOYS

"ZERO" JACKET—Save 1.32 —Sizes 4-6x; water repellent cotton poplin with detachable hood, warm quilted lining, and corduroy collar. Reg. $6.99 ..... 5.77

"LONGS" — 21% Off! Sizes 3-6x; washable cotton twill, fully lined. Boxer style with patch pockets. Reg. $1.99. Special 1.57

SPECIALS FOR WEE GIRLS!

"ESKIMO" JACKET — Save $1.22! Sizes 4-6x; water repellent cotton poplin with fur-like trim, quilted lining. Regular $5.99 ..... 4.77

LINED "SLIMS" — 21% off! Sizes 3-6x; warmly lined half boot-ys in sturdy cotton twill. Washable. $1.99 Special Value 1.57

SWEATER "BUY" HI-BULK ORLON
4.99
SIZES 26-34 — Smart and sporty looking pullover styled from easy-care Orlon; V-neck with handsome contrasting trim. Super colors! Zeller-Thrift-Priced!

SPECIAL! BOYS' ANKLETS
"HAPPY FOOT" BRAND — Reg. 79c Pr.! Wool-Cotton-Nylon mix for warmth plus long, hard wear. Novelty "pineapple" stitch. Sizes 7-10½ 57c

STORE HOURS
MON. - TUES. - THURS. - SAT. 9.00 to 5.30 p.m.
WEDNESDAY 9.00 to 12.30 p.m.
FRIDAY 9.00 to 9.00 p.m.

USE OUR CONVENIENT LAY-A-WAY PLAN

FREE — FREE — FREE — FREE
CASH YOUR FAMILY ALLOWANCE CHEQUES AT ZELLER'S
Between Oct. 30 and 31 and become eligible for
$10.00 FREE DRAW!

3 CREDIT PLANS! OPEN A "CHARGE-IT" ACCOUNT NOW

Today's Tough Metal, Born 50 Years Ago in Canada

Spotlight on Versatile Stellite

Jet planes fly farther, asphalt mixers mix more, Stellite, the wonder alloy of cobalt, chromium that of tempered tool steel. Stellite originated in sought a product to use up surplus supplies of mines. Now, Stellite's qualities of superior resistable than the original silver mines. With distriland and France as well as the head office in produced alloy saves time, money and lives dimensions of Stellite valve seat inserts for diesel engines.

perfume sachet fillers fill faster — all because of and tungsten, with a hardness rating 3 to 25 times Deloro, Ontario, 50 years ago when scientists cobalt from the famed Northern Ontario silver ance to heat and abrasion have made it more valubutors in 30 different countries and plants in Engbelleville, Ontario, this Canadian-discovered and around the world. Above, Mrs. L. Wickett, checks

Operator A. Cunningham prepares mold for precision casting. Using ancient Egyptian "lost-wax" method, in which a clay mold is formed around a wax model which is then melted out, castings can be made to very close tolerances.

Using Stellite in rod form, a hard-wearing surface is applied to steel base of screw used in asphalt paving machine. Stellite turns up in everything from grab-buckets in Brazil to jet-engine vanes in Japan.

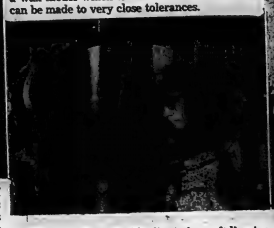

W. Meehan checks inside dimensions of digester valve used in Canada's paper-making industry. Interior of the valve will be built up with Stellite to increase life by three to four times.

National Film Board of Canada Photos by Malak

Temperature of Stellite melt is checked by W. Brown, F. Pelling and M. MacMillan as casting is poured. Drop in temperature may set up stress. Chemical, mining, pulp and paper, automotive, and general engineering industries all benefit from this Canadian product.

Just a small sample of the different uses for the various grades of Stellite is displayed by Mrs. L. Wickett. Everything from pump rotors to aircraft engine blades.

Precision-casting department at the Deloro Stellite plant at Belleville. A. Pordham is pictured here.

Turbine blades for jet engines are checked by Hilda Vos in inspection department.

CHINA'S

(Continued From Page 1)

plause from the audience but the clapping died away when the delegation saw that Khrushchev and other Soviet leaders were not applauding.

When Chou finished speaking, however, he shook hands with Khrushchev—a gesture he pointedly avoided Wednesday at the conclusion of the Soviet premier's marathon speech on domestic and foreign policy.

The Russian leader in his speech condemned Communist countries which follow "the path of isolation." The statement was considered an attack on both China and Albania which have followed a more militant foreign policy line than the rest of the Communist bloc.

Albania, a small Adriatic nation bordering on Greece and Yugoslavia, was not invited to send a delegation to the congress which opened here three days ago.

All newspapers in Red China today headlined Chou's speech.

The People's Daily, organ of the Chinese Communist party, headlined its report:

"Chou En-lai's speech to the 22nd congress of the CPSU (Communist Party of the Soviet Union): maintenance of unity of fraternal parties and states is the international duty of Communist party members; Sino-Soviet unity built on the basis of Marxism-Leninism is unbreakable."

"CHERISH" UNITY

Chou, speaking on the third day of the congress, said Communist parties and states "must unite very well and cherish our unity like the apple of the eye and there should absolutely not be any words or deeds that harm this unity."

"We hold that if a dispute or difference unfortunately arises between fraternal parties or fraternal countries, it should be resolved patiently in the spirit of proletarian internationalism and on the principles of equality and unanimity through consultation. . . .

"To lay bare a dispute between fraternal parties or fraternal countries openly in the face of the enemy cannot be regarded as a serious Marxist-Leninist attitude."

Foreign observers noted the simultaneous publication of Chou, and the fact that the Soviet leaders' criticism of Albania was not made public in China before the appeal by Chou not to publicize differences within the Communist camp.

Albania has been receiving full support from the Chinese, who are reported to have supplied the Albanians with grain imported from Canada. Other Communist states meanwhile have been ignoring Albania.

Khrushchev's speech with that

6 LANDS

(Continued From Page 1)

lodged in a discussion of general and complete disarmament, now pending in the 104-member senior political committee.

Tsarapkin plumped for support of a rival Czech resolution which calls merely for formal approval of an annual report of the 15-nation UN Scientific Committee on the Effects of Atomic Radiation, whose work Canada would like to see accelerated.

CAPITOL LUNCH
145 Front St. — Belleville
"The place where the working man gets a fair deal and a square meal."
AIR CONDITIONED

Canada Needs Lobbyist With U.S. Congress, Tourist Body Told by Belleville Boy

HALIFAX (CP) — What do Americans and Europeans think of Canada these days? Apparently, in the Canadian Tourist Association was told Thursday, not as much as they used to.

Delegates to the association's annual convention also were told there is a general feeling in the United States that Canada can handily wait to become the 51st state. This comment came from Marion Gough of New York, associate editor of magazine House Beautiful, during a discussion on Canada's image abroad.

Rod MacInnes of Montreal, public relations director of Trans-Canada Air Lines, said that during a recent trip to Europe he was told many times Canada's image has stepped because of its political problems, Britain's entry into the Common Market and the threat of the takeover by British Columbia of B.C. Electric. Swiss, French and Belgian visitors were shocked that his happened in a country they consider conservative.

He added that few Europeans know the difference between an American from a Canadian. Fred Connell of Montreal followed by his giant neighbor to the south.

Mr. MacInnes said some of the best public relations he Canada is being done by Canadian servicemen. In areas around Canadian bases residents hold Canada in the same regard they did following the Second World War.

Miss Gough said Americans, mostly through lack of information, take Canada for granted as a kid brother. Other descriptions for Canadians or Canada were "reserved, staid, rather dull or Scottish in approach, lacking in glamor and status as a place to go." But also a good place to go because it isn't "foreign."

Percy C. Dale, public relations director of the Canadian Pacific Railway in New York, said Canada needs a lobby accredited with the United States Congress.

He said few people in the United States have a real understanding of Canada. There was a need for Canada to tell its side of the story with more force.

Mr. Cole said Canada's diplomats are not able to lobby because they are accredited to the U.S. and not to the Congress. But a Canadian organization could register under the Lobbying Act to carry go about the business of promoting Canada's story.

Man Charged Refuses to Back Up Complaint

TORONTO (CP)—An investigation into charges of police brutality hit a snag Thursday as Tibor Raffman, 30, of Toronto, charged with theft in a $13,000 fur robbery, refused to issue a formal complaint against police officers he said beat and tortured him.

Raffman declined to view a line-up of policemen when Deputy Police Chief George Elliott offered to lay charges under the Criminal Code against any officer he picked out.

Tuesday Raffman claimed five policemen took him in a basement room in No. 1 Police Station, twisted a gun butt in his eyes, kneed and punched him and fired blank cartridges at him.

Experts from the attorney-general's crime laboratory checked for blood in the room Raffman claimed to have been beaten in but found none.

Deputy Chief Elliott said, "we have had no formal complaint.

"We don't know the man complained to newspaper reporters."

Raffman's lawyer said he would take action against the police in civil courts. The fur theft charge will be heard Oct. 23.

Teen-Age Canada

Canadian Students Rediscover Latin

By JACK HUTTON

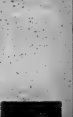

Next time you hear a joke try baffling someone in the group by turning to him with a sober face and demanding: "QUID RIDES?"

He may decide that you've suddenly "flipped."

But it's far more likely that as one of many students rediscovering Latin in Canada today he'll know you've just asked why he was laughing.

For a language which some have called dead and buried, Latin is turning out to be a mighty lively corpse around Canadian high schools.

We looked back this week at the world of "nominative, genitive, dative accusative . . ."—and found that from coast to coast Latin still has a strong toehold. It even seems to be winning more converts.

Halifax, Regina, Winnipeg and Toronto schools all report their Latin classes are either holding their own or increasing. North Toronto Collegiate—the "hotbed" of high school Latin in Canada—has more than two-thirds of its students studying Latin.

A few short years ago I finished my own high school Latin studies. What I didn't know at that time was that the subject has had a weird up and down history in the high school syllabus.

Until about 1850, Latin and Greek were the two most popular foreign languages in American schools. (When I say "popular", of course, I mean widely taught.)

Between 1850 and 1890, the teaching of both languages went into a decline for some reason or other. . . Latin made a strong comeback while Greek has never again had the same following.

Two years ago both Oxford and Cambridge universities in Great Britain jolted scholars everywhere by voting to drop Latin as a compulsory subject for admission.

Julius Caesar stopped turning in his grave a short time later when both institutions voted to reverse their decisions. But the shock was still there. How important was Latin?

Harvard University touched off the next controversy last spring by deciding to print its graduating diplomas in English instead of Latin. Judging by the howls from old "grads" you might have gathered the name "Harvard" was being dropped.

Both of these controversies have simmered down by now. But the question still has to be decided by students: Should I take Latin? What use will it be later? Should I concentrate on something else?

My own opinion, although I'm prejudiced, is that you can never go wrong in choosing Latin. Somehow it's like a key that keeps opening the door to the meaning of strange words all your life.

But "you may ask, is it needed for university? The answer is that none of the major universities in Canada makes Latin an essential admission requirement except for a handful of specialized courses.

Latin is essential in university if you are considering modern languages and literature, English language and literature, French or Spanish, of course.

My advice: Dig into Latin if you get the chance. I don't think it's something you could regret for the rest of your life—so BONNA FORTUNA!

SMALL DISCS

Watch in the near future for smaller long-play records which should be cheaper than the ones we've been buying for the last few years.

The "Little LPs," the latest sales gimmick in the record market, are seven-inch 33⅓ rpm discs with three bands on either side or the record.

The musicians already recorded on the new economical discs include Dinah Washington, Patti Page, the Platters, David Carrol, Jose Melis, the Chordettes and Johnny Tillotson.

TEEN, MILLIONAIRE

It should be interesting to keep an ear on the singing style of Paul Anka, our 20-year-old millionaire singer and composer from Ottawa, Ont.

Paul, who has just finished a tour across Canada with Dick Clark's Caravan of Stars, freely admits that he himself is leaving behind the age range of his listening audience.

His hope: "I figure that the kids who've been listening to me will grow on doing just that. We'll be leaving the teens behind together."

Paul hopes, of course, that younger teen-agers will keep "discovering" him as well.

Teen-agers "hip" to Latin might RIDES?"—"Why are you laughing?" or "guess this Latin lady is asking "QUID What's so funny?"

NIKOLAI'S TOPIC — Soviet nuclear bombs, U.S. Stevenson warned that the U.S. must still take steps needed to protect its security, including tests in the atmosphere, unless a nuclear test ban treaty is signed. (AP Wirephoto).

Drug Making Industry Entitled to High Profits Queen's Professor Tells Bd.

TORONTO (CP)—Drug manufacturing is an industry entitled to the ceiling from developments of new products and supported by profits of the past, Professor Harry Johnson, Queen's University economist told the Canadian Pharmaceutical Manufacturers Association.

He said a high factor due to the relatively short life of some of the products. This tended to mean a higher profit return was necessary if it was to survive.

The assistant professor in commerce and business administration at Queen's was commenting on an economic report on the industry which he prepared for the CPMA and which was submitted to the Gordon government's select committee on drugs in 1960.

HEARS CPMA BRIEF

The three-man commission, which has met in nine other cities across Canada, heard from Professor Dixon after the conclusion of the reading of a brief by the CPMA. The Pharmaceutical Manufacturers Association brief contended that profits of drug-making firms are not excessive and that consumers pay reasonable prices.

The Toronto sitting, which began Monday, continues today.

Professor Dixon made these points in his commentary:

MANY OPERATE

The industry has a low concentration ratio—that is, many companies operate in the field.

Entry into the business of drug manufacturing is relatively easy, since a huge capital outlay is not necessary at the start.

"There is no evidence that they have been on collusion" in the industry in the setting of prices.

His conclusion was that it is essentially a competitive industry.

Oakville Man Has Alligators In Basement

OAKVILLE (CP) — Pity the poor plumber who has to do repairs in Peter Strickland's basement.

It contains eight common alligators, four caymans (rare South American alligators), eight Nile crocodiles, a South American crocodile and a Florida rat snake. To feed his pets, Mr. Strickland raises rats in the basement.

He is assisted by his wife and son, Christopher. Mr. Strickland handles the infighting and has marks of crocodile bites on his legs to prove it.

Lady Ramsay Unveils Plaque At Ypres

YPRES, Belgium (Reuters)—Lady Patricia Ramsay, colonel-in-chief of the Princess Patricia's Canadian Light Infantry, unveiled a plaque in St. George's Church Thursday in honor of the late Brig. A. Ernest Gault of Montreal and also of all ranks of the regiment who died in the 1914-18 war.

Brig. Gault died in Montreal in 1958 at the age of 76.

Lady Patricia, a granddaughter of Queen Victoria, was accompanied by her husband, Admiral Alex Ramsay, and George Drew, Canadian high commissioner in London, and Mrs. Gault, widow of Brig. Gault.

Earlier, the party visited British military cemeteries and battle scenes in a region where British and Canadian soldiers received some of the fiercest German attacks in the First World War. They also visited a cemetery containing 44 nearby Bellewaerde by the regiment.

Lord Alfred Douglas was also present at the ceremony.

Lady Patricia then laid a wreath at the foot of the cross.

During the First World War the regiment suffered 4,071 casualties, of which 1,372 were killed or died from wounds.

Confidence Man Takes Company For $100,000

TORONTO (CP) — A clever confidence man bilked a Toronto leasing company out of almost $100,000 seven months ago although insurance company officials never saw him, police disclosed today.

They said the man converted a bungalow he had purchased from Tampa, Fla., into a huge mortgage swindle.

He was the owner of a 35-suite Toronto apartment block, the investor company and insurance company officials over the telephone that he needed $100,000 to buy the bungalow for a home for his family in Tampa, Fla.

The firm, already holding a $50,000 mortgage on the building, was asked to forward a new mortgage for $150,000 to Tampa hotel where the papers would be signed.

When the company received a detailed description of the building from the man, mortgage papers were mailed to Florida, but his signature on receipt of the signed papers, the firm transferred $99,000 to a Florida bank.

The man then got the bank to transfer the money into $10,000 in U.S. funds and disappeared.

In June the real apartment owner, a 70-year - old Toronto pensioner, made his payment on the $50,000 mortgage but was told the mortgage was now $150,000 and that was soon detected.

The insurance firm called in the detective agency in Tampa. Metropolitan Toronto police were called into the case after the FBI was traced to police who notified them of the swindle.

Frost Appears to Favor Young Man for His Post

TORONTO (CP) — Premier Frost of Ontario took a long look at his years in public service Thursday and concluded that the future needs young men with vigor.

"I can say to young men in words reminiscent of long ago: Your country needs you and I, for one, can tell, all conscience, stand to pass the challenges by," the premier told the Empire Club of Toronto.

"I can say after almost a lifetime in various public services that it is rewarding in satisfaction."

Mr. Frost has served in the legislature since 1937 and has been premier for the last 13 years. He has resigned as leader of the Ontario Progressive Conservative party and a successor will be chosen at a party convention here Oct. 24-25.

Although he did not directly mention the leadership convention, political observers said the speech might be interpreted as meaning that he favors a young man for leader.

Only three of the candidates are under 30—Health Minister Matthew Dymond, 49; Education Minister John Roberts, 44, and Mines and Energy Resources Minister Robert Macaulay, 40.

Stressing the need for education, Mr. Frost said young people be trained to live a new world and age. Material resources cannot be developed without human resources.

"Education, therefore, is one of the fundamentals which we must meet even if we have to pull in our belts in many other things—if our way of life is to be true to communism," Mr. Frost said.

"The treatment of this matter which was fairly simple a score of years ago, has now become an enormous problem."

He also announced the chairmen of an advisory committee on economic development made up of representatives from business, labor and government.

O. D. Vaughan, vice-president of the T. Eaton Company Limited, will be chairman of the committee's business and labor side and Deputy Minister of Economics George Gathercole will be chairman of the government and technical part.

In future economic planning "a better relationship with the United States must be evolved, Mr. Frost said.

"The present balance of payments situation, whereby we finance imports from the United States by importing capital and other forms to other countries than [illegible] to us, cannot be maintained indefinitely," Mr. Frost said.

Harsher Penalties Proposed For Ignoring Safety Rules

TORONTO (CP) — A three-man royal commission called today for greater co - ordination of Ontario's industrial safety measures, a beefed-up safety education drive among workers, and higher penalties for failure to put "safety first" in industry.

The report of the royal commission on industrial safety headed by Labor Minister Charles Daley, who promised immediate steps to implement the recommendations he finds are necessary.

Besides broad measures to improve safety consciousness in industry, the royal commission recommended changes in penalties in seven separate statutes, some of them described as "archaic and ineffective."

The changes are designed to bring penalties for failure to obey or enforce safety requirements already set out but, in some cases largely ignored, by employers.

The report lashes out at safety violations, neglect and irresponsibility.

WORK LICENSED

Under the construction industry where some "fear - buck or fly-by-night builders" meet their responsibilities, the report suggests "even minimum precautions against irresponsible or inconsiderate contractors" and a system of provincial licensing.

"If, after such a system of legislation, education, persuasion and inspection, any employers wilfully persist in breaking the law," they should be required, after a reasonable respite, the report said.

"Such recommendations are drastically documented with reports from coroner's juries or other responsible bodies dangerously faced by industrial workers.

The royal commission found 18 months ago, commissioned Judge P. J. McAndrew of the Thunder Bay district court in northwestern Ontario as chairman, with Controller Phyllis Gee of Toronto and Russel Harvey, regional director of the Ontario Employees International Union (CLC) and former chairman of the Ontario Labor Relations Board, as commission members.

It listed eight separate associations dealing with accident prevention in specific industries and noted they receive grants totalling about $1,500,000 a year from the Workmen's Compensation Board.

Yet, the commission found, their attitude is "one of complacency with respect to the greatest sacrifices, efforts and [illegible] ... [illegible] ... [illegible] ... safety measures. And opinions make a "valid" contribution to safety.

"I know your heart belongs to me, Ethel, but don't like the way the rest of you keeps going out with other fellows."

Two Youths Given Life For Stabbing

TORONTO (CP)—Two youths, who stabbed another guest to death at a "stag and doe party," Thursday were convicted of capital murder and sentenced to life imprisonment.

An all-male jury deliberated only 40 minutes after convicting Raymond M. Rowe, 20, and Richard Wallace, 19, of killing Norman Saunders, 25, a fork-lifter.

Saunders died June 3 at a party in the home of the parents of John Wallace, 17.

Two guests testified they saw both Rowe and Noland stab Saunders, who died of a thrust to the heart. He was also stabbed on the throat, hand and abdomen.

Mr. Justice J. L. McLennan said conflicting evidence as to which—Rowe or Noland—struck the fatal blow was irrelevant if the jury decided they were "aiding and abetting" each other.

He said it was difficult to determine which struck the fatal blow and told the jury that it if decided the youths were acting individually in their attack on Saunders—and could not decide which had inflicted the fatal knife into his heart — then both should be acquitted.

Rowe and Wallace were arrested in Northern Ontario the day after Saunder's murder.

J. McFarlane testified he was hitch - hiking from Massey to Sault Ste. Marie when he saw he was picked up by a car in which the two were riding. Provincial police halted the car near Blind River.

[illegible] that their work "does not penetrate below the rank of foreman."

The royal commission urged that the accident prevention associations "be placed under the direction and jurisdiction" of the Labor Department, by establishing an executive committee to coordinate and supervise their activities.

Three Killed At Geraldton, Car Hits Bus

GERALDTON (CP) — Three persons were injured Thursday when their car collided with a school bus near this northwestern Ontario gold city of Lakehead.

Provincial police identified the dead as Adonal Massignac, Nick Kluck and Ryder Anderson. Their ages were not immediately available.

Police said the school bus carrying about 28 students, was returning home to the nearby township of Beardmore when the occurred. They said they were unable to determine who the driver of the car was.

The driver of the school bus and 27 students and passenger were said to have been treated for minor injuries.

1—Hit the Road Jack—Ray Charles.
2—Runaround Sue—Dion.
3—Crying—Roy Orbison.
4—Bristol Stomp—Dovells.
5—Let's Get Together—Hayley Mills.
6—Mexicana Moore.
7—Take Good Care of My Baby—Bobby Vee.
8—The Way You Look Tonight—Lettermen.
9—Sad Movies Make Me Cry—Sue Thompson.
10—This Time—Troy Shondell.
11—Wo-Ya—Lee Dorsey.
12—I Love How You Love Me—Paris Sisters.
13—Michael—The Singing Gun.
14—Little Sister—Elvis Presley.
15—The Mountains High—Dick and Deedee.
16—Secretly Be My Sweet—The Drifters.
17—Beautiful Baby—Bobby Vee.
18—My True Story—Jive Five.
19—Look in My Eyes—Chantels.
20—Big Bad John—Jimmy Dean.

Favor Moss In Pacific Grand Prix

MONTEREY, Calif. (AP)—The Pacific Grand Prix opens today with some of America's international road racing's finest drivers — headed by Stirling Moss, Jack Brabham and Bruce McLaren — seeking a share of the $50,000 prize money.

England's Moss, who won the first running of the sports car event last year, rebounds in a Lotus Monte Carlo, a light, 1.5-litre car considered clearly ideal for the sporty, hilly, narrow, 1.9 - mile asphalt track.

Australia's Brabham and New Zealand's McLaren will drive Cooper Monacos with newly developed 2.7 - litre engines.

Among other top contenders is Peter Ryan of Mont Tremblant, Que., who will drive a Lotus Monte Carlo.

Big One For Riders, Stampeders

REGINA (CP)—The result of Saturday night's game here between Calgary Stampeders and Saskatchewan Roughriders could be important in deciding the third and last playoff berth in the Western Football Conference.

Calgary has a game in hand and is two points ahead of Saskatchewan. The Stampeders have four games left and Roughriders three in the regular schedule.

Winnipeg Blue Bombers and Edmonton Eskimos, both idle Saturday, have clinched the first and second spots and Edmonton still has a mathematical chance of finishing first. British Columbia Lions, with only a win and tie in 14 games, are out of the playoffs.

Fullback Earl Lunsford of Calgary is 425 yards away from the season's record of 1,726 yards gained by fullback Johnny Bright of Eskimos in 1958. Coach Bobby Dobbs of the Stampeders figures Saturday's game probably will be the key to Lunsford's setting a record.

Maroons Build

CHATHAM (CP) — Enthusiasm surged through the Chatham Maroons camp Thursday night as six more players were signed to the 1961-62 roster of the Ontario Hockey Association senior series entry, including star right winger Jim Connelly, returning to the club after a one - year retirement.

Maroons manager Tom Lowe added the players in his bid to round out the squad for the season's opener here Saturday when they clash with OHA Trophy winners, last season's Allan Cup champions.

Jacques announced the signing of Connelly, playing coach Ted Power, defencemen Bob Seymour, a former Windsor Ball, Jack Elmer Shaw, Jack Douglas and right - winger Earl Towers.

Basketball Scores

BY THE ASSOCIATED PRESS
Los Angeles 118 Phila. 121
Chicago 103 New York 120.

ASK...
LORNE McDOUGALL
Insurance Agencies Ltd.
156 Front St. — Belleville
Dial WO 8-4728
"Western Ontario's Largest Insurance Agency"

HOW the new
BETTER PROTECTION
All-In-One Insurance
PROTECTS Your Home, Personal Property, Your Liability
SAVES YOU MONEY
HOME OFFICE - SEATTLE, WASHINGTON

Bowling
Ten Pins

INTERNATIONAL HARDWARE LEAGUE

Fasteners 4, Levers 1; Cylinders 3, Catches 2; Push Plates 4, Pushrods 1.

Men's high singles — B. Hosier 309-169, J. Sager 309, P. Tracey 196-176, T. Wells 196, B. Vallance 181, A. Lennox 162.

Men's high triples — B. Hosier 675, J. Sager 645, P. Bond 548, R. Tweet 525, P. Tracey 489, T. Burley 449, T. Trice 448, R. Jones 679.

Ladies' high singles — B. Hayes 135, M. McGuire 107.

Ladies' high triples — B. Hayes 360, M. McGuire 302.

BELLEVILLE MIXED LEAGUE

Parrots (3) 1696, Corby's Mix (1) 1621; Quinte 425, Coverslon Kids (0) 1726, Chieftains (4) 1765, Rebels (1) 1675, Moonshiners (3) 1677; Untouchables (0) 1625, Gar's Gang (4) 2026, Sandcastles (1½) 1716, Ernie's Friends (3½) 1736; Darlings (0) 1625, Lowesha Coolers (4) 1718; Internationals (3) 1947, Flintstones (1) 1813; Belleville Auto Electric (3) 2134, Storeys (1) 2128.

Ladies' high singles — S. Slade 180, C. Miller 169.

Ladies' high triple — C. Miller 437.

Men's high singles — E. Dossdaney 226, T. Bender 214.

Men's high triple — T. Bender 593.

Other good scores (ladies) — G. Bender 421, B. Yorke 417, J. Wardaugh 412, S. Slade 396, F. Evans 392, D. Anderson 382, L. Mulholland 381, M. Watkins 377; (men)—J. Thompson 310, G. Anderson 469, W. Blakelee 466, K. Dempsey 465, J. Rushell 460, S. Mulholland 479.

BELLEVILLE MEN'S MAJOR 10 PIN LEAGUE

RESULTS— No. "82's (4) 3364, 7 Birds (0) 2088; Ducks (4) 3052, Kinneer Refreshments (0) 1852; No Names (0) 3107, Never Sweats (4) 3440; Murray Equipment (4) 2187, Pats Lunch (0) 1794; Peter Pals (3) 2212, Bakelite (1) 2167; Browns Bread (0) 1672, Jets (4) 1992; El Rancho (1) 2080; Saco's (3) 2109; Triple Crown (4) 2185, CNR (0) 1952; Boyce's (0) 1727; Wires (4) 2156.

High Triples—Terry Bender 838; Jim Thompson 801; Jim Mitchell 854; Mac White 810; Warren Blakelee 806.

High Singles—Terry Bender 363; Jim Mitchell 301; Bob Lismore 300; Mac White 304; Tools Holway 302.

SIGNS AS MANAGER

PITTSBURGH (AP) — Third baseman Don Hoak of Pittsburgh Pirates signed Thursday to manage the Aguilas Cibaenas team in the Dominican Republic Winter League. Hoak's salary was not revealed, will be a non-playing manager.

This is
'LOMBIE'
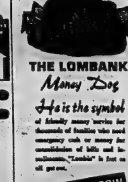
THE LOMBANK
Money Dog
He is the symbol
of friendly money service for thousands of families who need emergency cash or money for consolidation of bills and for refinancing. "Lombie" is fast on all get-out.
WHEN BORROW YOU MUST — SEE US!
Lombank Finance
Two cents to remember for MONEY!
34 BRIDGE ST. EAST
DIAL WO 8-5391

— Hot off the Bowling Alleys! —

MAJOR "A" LEAGUE

Tobes' Plaza-Burgers (7) 2999, The Youngsters (0) 2187; Honest Joe's (5) 2393, Moore's Chalgers (2) 2181; Watkinson Motors Ltd. (7) 2904, M. and R. Simcox (3) 2663; Belle Cleaners (5) 2395, Station 84, Marteria (2) 2287.

High triples — B. Taylor 812 (MT), G. Locke 807, J. Bogner 771, L. Locciola 735, W. Dever 745, L. Lennox 735, D. Dingman 731, R. Young 730, W. Fraser 731 (321), G. Seeley 705, J. Allen 704, N. Ridley 701, D. Smith 696, D. McLaughlin 688, E. Bowers 667, C. Hardwick 667, C. Baker 666, R. Jones 657, F. Clarke 653.

MEN'S INDUSTRIAL LEAGUE

Welsh and Co (7) 2866, Prudden Motors (0) 2776; National Grocers (5) 2902, Bus Terminal (3) 2675; Tuboubakes (0) 26" B and B Motors (2) 2600.

High triples — B. Vesterfelt (MT) 809, Woodland Cleaners (MT) 807, D. Martinson 653 (230), D. Whitfield 625 (227), A. Stephen 617 (267), G. Baker 613 (218).

TUESDAY AFTERNOON LADIES LEAGUE

Comflies 7, Hi Lo's 0; The Pirates 5, Fumblers 2; Blow Outs 5, Do Setters 2; Polka Dots 4, Mo's Rollers 3.

High Singles—Marg. Hawkins 250; Bessie Post 239; Nan Hall 234; Mary Fletcher 231; Dot Wills 213; Fran Desmond 208; Gen Trepsell 208; Marj. Bunnett 204.

MEN'S COMMERCIAL "A" LEAGUE

Begley's Aluminum 5, Campbell's Auto Body 2; Saco 5, Stephen License 3; Cranstons 5, Bishop Sands 2; Black Diamond 5, D aid D 3; White's Hardware 4, Roblin Dairy 3; Lobraves 4, Herlock Electric 3.

High Singles—Mac Peoples 283; Leon Ward 274; Ray Kellar 271; Jim Begley 267; E. Lafleur 264; Bob Kiser 260; Leo St. Louis 258; Charlie Baker 256; Ray Walker 254; Jack Stewart 251, 250.

High Triples—Charlie Baker 738; J. Taylor 714; Ray Walker 694; Ken Peoples 690; Jim Begley 688; E. LaFleur 680; Leo St. Louis 680; Bob Kiser 682; Mac Peoples 671; Jack Asselstine 656.

LADIES' BUSINESS LEAGUE

Thunderbirds 5, Sunbeams 2; Hardworkers 5, Lawnbowlers 2; Hi-Lo's 4, Roll-a-Loops 3; Hit and Miss 7, Eaglets 0; Lucky 4's 2, Rough Riders 5; Corbinettes 2, Pirates 5; Bonnerettes 0, Happy Eights 7.

High singles — L. Calcutt 322, F. Schrieder 303, L. Summers 290, A. Loveless 285, M. Spencer 276, J. Spencer 270, M. Peel 274, A. Thrasher 268, T. Kelleher 259.

High triples — L. Summers 750, F. Schrieder 704, J. Spencer 702, M. Pope 698, L. Calcutt 660, M. Peel 653, M. Brooks 639, S. Kelleher 613, M. Mowbrey 608, A. Fulmen 604, K. Rutherford 602.

Mens Commercial "B" League

Recreation 5, Plaza 2; Booths 5, Canadian Legal 2; Ki's Aces 4, Thrashers 3.

Hi Scores— J. Allen 813 (344); E. Thrasher 748; C. Hamnett 693; G. Booth 693; J. Lasick 682; J. Miller 675; R. Jones 672 (330); D. Galpin 660; G. Parrinder 660; R. Browning 650; M. Beaudry 641; M. Storms 633.

STUDENTS' LEAGUE

O'Connors (3) 2308, Kelly's Drug Store (4) 2032; Pepsi Cola (0) 2008, Woodland Cleaners (0) 2187; D. Martinson 653 (230), D. Whitfield 625 (227), A. Stephen 617 (267), G. Baker 613 (218).

Girl's high single — Viviane Le Moreau 308, Jacqueline Seeman 179.

Girls' high triples — Viviane Le Moreau 689, Linda Moreau 450.

Boy's high singles — Richard Herrington 304, Ron Kingsman 275, Murray Kinsear 255, John Doras 207.

Boy's high triples — Richard Herrington 699, Murray Kinsear 579, Ron Kingsman 570.

MAJOR "B" LEAGUE

Dovers (7) 2160, Sharlanes (0) 2073; Richard Ellis (7) 2164, Head Pins (0) 2052; Blue Bells (7) 2106, Odd Balls (0) 2268.

High Triples — Bulder 852 (336), (353); H. DeRaishe 774 (327), (294); D. Hull 768 (325); J. Joblin 713 (300), (250); R. Phillips 681 (300); L. Locciola 681 (299), (251); H. Seeman 674 (320); W. Kiser 658 (281), C. McKenna 658 (250).

REBEKAH AFTERNOON BOWLING LEAGUE

Flintstones 7, Hits and Mrs. 0; Whirlybirds 7, Tigers 0; Gliders 7, Dodgers 0; Smoothies 5, Do-Drops 2.

High scores: Phyl Burley 241, 229; Betty Clark 209, 236, Maude Craig 218, 182, Irene McMartin 207, Nora McDougall 205, 203, Flo Pollitt 232, 202; Bea Stobbert 248, Gloss White 225, 206; Verna Oliphant 225, June Fralick 198, Lucy Wannamaker 236, Susan Fry 186, Mary Rodgers 201.

High single — Bea Stobbert 248.

High triple — Phyl Burley 611. High average Betty Clark 192.

ODDFELLOW and REBEKAH MIXED BOWLING LEAGUE

High singles, Men — G. Flander 286; N. Easton 246; R. Clark 280; B. Pappas 222, 205; Clough 206; C. McCay 200, K. Robinson 227, B. Horner 204, R. Denyes 255.

High single, Ladies — B. Robertson 225, E. Adams 221, Lil Summers 264, B. Ingram 226, M. Jordan 225.

High triple — B. Pappas 612, Lil Summers 614.

High Average Blanche Clark 204, Lil Summers 201.

L.A.P.M. Canines 5, Oddfellows 3, Rebekahs 2, C.P. and T. 2, Encampment 2.

MIXED COMMERCIAL LEAGUE

Skojets 7, Spitfires 0; Meteors 7, Ninety Eights 0; Smashercoe 7, Woodpeckers 0; Comets 7, Expolnts 0; Fall Guys 7, Satellites 2; Spunkits 5, York Trading 2; Dodgers 5, Oilers 2.

High singles — B. Ward 365-250, B. Hunt 347-240, B. Adams 346-256, R. Berry 329-240, G. Grills 321-303-231, J. Hunter 310, M. Sherrit 308, T. Horton 241, H. Laurenson 258, G. Ballis 257, B. Pearson 256, M. Little 253, G. Little 242, F. Page 242, R. Wells 240, M. Friel 239, M. Lamy 234, P. Cuff 177, H. Paul 366, C. Defoe 359, O'Sullivan 234.

High triples — B. Ward 672, F. Page 620, R. Wells 647, B. Hunt 598, B. Adams 707, G. Ballis 698, R. Berry 689, B. Pearson 661, P. Cuff 313, M. Sherrit 714, J. Finden 661, H. Paul 650, C. Defoe 620, M. James 651, G. Grills 794.

N.H.L. Stars

BY THE CANADIAN PRESS

Vic Stasiuk, veteran right winger whose three goals and two assists powered Detroit Red Wings to a 7-4 win over Boston Bruins.

GET SOME GOOD NEWS

MONTREAL (CP)—An x-ray of Tom Johnson's ankle Thursday showed no sign of a break there still is no indication of how serious the injury may be, Montreal Canadiens said.

GUNS

CLEARANCE SALE
OF SHOTGUNS
WINCHESTER MODEL 50 AUTOMATIC
2 shot, 12 gauge shotgun.
Reg. 149.95. SALE 123 95
REMINGTON MODEL 878 AUTOLOADING
2 shot, 12 gauge shotgun.
Reg. 129.95. SALE 108.88
WINCHESTER MODEL 12
Pump action, 1 shot, 12 gauge shotgun.
Reg. 121.19. SALE 99.95
WINCHESTER MODEL 59 AUTOMATIC
2 shot, 12 gauge shotgun with the new Winlite barrel.
Reg. 169.95. SALE 139.95
10% DOWN
WILL BUY THE GUN OF YOUR CHOICE
Balance on our convenient budget plan.
SCOTCH DUCK CALLS. Reg. 9.50. Sale 7.77
SHELL BELTS. Reg. 1.39. Sale 99c
IMPERIAL SHELLS — Lowest Prices in Town
CASH — TRADE — TERMS
DOMINION TIRE STORES
DOMINION ROYAL TIRES
14 BRIDGE ST. W.
WO 8-5575
OPEN FRIDAY
'TIL 9 P.M.

BELLEVILLE'S EFFORT IS TO RAISE
$80,000.
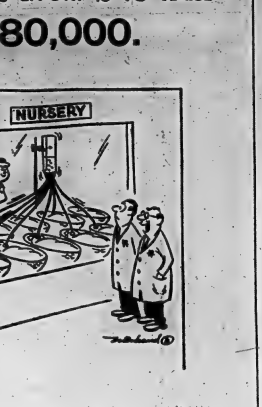

"Miss Walker Got The Idea From A Billboard That Said,
GIVE THE UNITED WAY"
BELLEVILLE UNITED APPEAL
CAMPAIGN HEADQUARTERS: 180 FRONT STREET — WO 8-3697

HURRY!
You can still take advantage of LAKELAND'S Economy Home-Heating offer!
You got word of this good news through the mail. Here's more good news. Because of popular demand we are extending the offer for a limited time. But it is limited! So hurry!
If you haven't returned the reply card, mailed to your home, do it now and save on heating this winter! Save five ways by having Lakeland install a natural gas conversion burner in your present oil furnace.
SAVE— no installation charge
SAVE— no leasing charge for the first winter — save $20.
SAVE— get all the heat you need at lower cost
SAVE— enjoy free service
SAVE— no more furnace cleaning — save $18 yearly
Enjoy clean, quiet, economical heat all winter long. Have your Lakeland heating specialist give you complete details. Return the reply card or use this convenient coupon.
Please send a representative to explain your economy Home-Heating Plan. I understand I am under no obligation whatsoever.
Call at ..... o'clock on .....
Name .....
Address ..... Phone .....
Lakeland
128 Front Street — WO 8-6786

Blues Tackle Redmen

Mustangs Meet Queen's

By THE CANADIAN PRESS

Football fans who believe are on the doubtful list. Sam that history repeats itself will be keeping an anxious eye on senior Intercollegiate Football League games this weekend.

Last year at this stage in the season McGill Redmen had lost their first two games. In their third game they beat University of Toronto Blues 9-7 and went on to win the championship.

The Redmen dropped their first two games this year, 5-7 to Queen's University Golden Gaels and 14-13 to the University of Western Ontario Mustangs. They take on the Blues in Montreal Saturday. Western meets Queen's at Kingston.

The Redmen must win to stay in contention. They will play much of their offensive hope on fullback Bob Mulligan and quarterback Tom Skypeck.

The undefeated Gaels may be without one of their most valuable performers when they meet Western. Mike Pettit, a veteran halfback, injured a shoulder against Toronto last week and may sit it out. If he does, rookie Harold Rose, with Sudbury High School last year, will start.

Injuries are hampering the Mustangs. With two regulars, tackle Colin McNairn and end Larry Shaw out for the remainder of the season with knee injuries, the Mustangs may go into the game without three other first-stringers.

Defensive tackle Barry Mitchelson is out with torn ligaments. Defensive halfback Clarke Samways and wingback Pete Martin a bee. Martin has a leg infection.

Sports Calendar

HOCKEY

Tonight — Junior Practice, Memorial Arena, 8.00 p.m.

Monday — Belleville Industrial League organization meeting, Dockey's Hotel at 8.00 p.m. All potential entries welcome.

Monday — Meeting of the Senior Division of the B.M.H.A., Recreation Centre, 7.00 p.m. Everyone welcome.

FOOTBALL

Monday — Bay of Quinte CORSA Jr. and Sr. Mikes at Picton, 1.30 p.m.

SOCCER

Saturday — Minor League: United vs City, 1.00; Celtic vs Rovers, 2.15 p.m.

Pro Golf

COSTA MESA, Calif. (AP)— Bo-by Sullivan of Yuba City, Calif., shot a seven-under-par 64 Thursday and took the open-ing-round lead in the $20,000 Orange County golf open.

Bob Harrison of Pacific Palisades, Calif., was second with a 66, followed by Phil Rodgers of La Jolla, Calif., with a 67. Jerry Magee of Toronto had a 35-40—75.

Al Kaline Comback Star of AL

NEW YORK (AP)—Outfielder Al Kaline of Detroit Tigers, who increased his batting average 46 points while rebounding from his poorest season in American League season, Thursday was named the league's comeback player-of-the-year.

Kaline received 28 votes. Dick Donovan Washington pitcher was second with 18, followed by Norm Cash of the Tigers, 16, and Elston Howard of New York and Rocky Colavito, Detroit, 12 each.

A total of 124 baseball writers participated in the annual Associated Press poll and 97 player collected votes.

Kaline finished second among the qualifiers for the batting title with a .324 average. He hit 29 homers and drove in 82 runs. In 1960, he batted .276, with 15 homers and 68 RBI.

LEAFS BUY PAIR

TORONTO (CP) — Toronto Maple Leafs of the International Baseball League announced Thursday they have purchased two pitchers from Indianapolis of the American Association. They are left-hander Miguel Cuellar, 24, and righthander Duane Richards, 25. Cuellar, played last season with Hersey City and Syracuse of the International League, compiling a 4-10 record. Richards, a reliever with Jersey City, had a 3.10 earned run average and 1 3-7 record.

Eskimos Boss

Would Ban 'Luxury Stars'

EDMONTON (CP)—A way of "getting rid of luxury players" in Canadian football was suggested Thursday by Joe Ryan, general manager of Edmonton Eskimos of the Western Conference.

Ryan said he considers it "ridiculous" to have players on the roster drawing full salaries and contributing nothing.

He pointed out that Canadian League rules permit a club to employ only 12 imports, although they are allowed to carry 15. This policy, he said, could conceivably cost a club $90,000 in a season in salaries to players who are not playing.

Ryan suggests that the coach be allowed to dress all 15 of his imports, submit a list of his starting imports to the referee before the game and be allowed to substitute one or more of the starting dozen from among his three reserves, with the stipulation that once the substitution has been made, it is permanent for that game.

CRANES ARRIVE

CORPUS CHRISTI, Tex. (AP) Four adult whooping cranes have arrived at the Aransas National wildlife refuge near here for their winter sojourn. Thirty-six adult and four young birds were counted this year at their refuge in Canada. Thirty - six wintered at the Aransas refuge last year. Three also are seven whoopers in captivity.

STORE YOUR LAWNMOWER WITH US

WE WILL....
Drain the Gas
Clean the Fuel System
Tune It Up
Store It Until Spring
Insure It

for $5.95 Parts extra

FREE PICK-UP AND DELIVERY

BELLEVILLE AUTO ELECTRIC LIMITED

Authorized Parts and Service Distributors Briggs & Stratton, Clinton, Lauson, Tecumseh, Tillotson, Johnson Love Boy Motors and Johnson Iron Horse Engines.

4-6 DUNDAS ST. EAST WO 8-8464

DON'T MOVE—IMPROVE WITH SYLVAPLY PLYWOOD!

Win the race for space with SYLVAPLY built-ins!

MASTER PLAN FOR MASTER BEDROOM. This Sylvaply storage wall has 144 cubic feet of storage space. At each end there's a bank of drawers, a dresser top, and a mirror—one for "his" and one for "hers". Two large clothes closets are illuminated by diffused top lighting—are concealed by neat sliding doors.

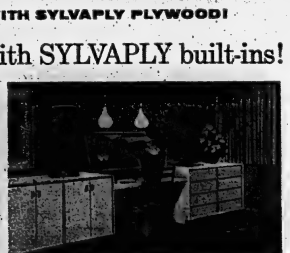

MASTER'S DESK. Wood-grained—Sylvaply's wall-to-wall vanity unit, featuring banks of drawers and cabinets flanking a neat fold-away vanity. Centre section can be built in any length so that the whole unit will fit your wall space. No fancy carpentry—parts fit together with simple construction throughout.

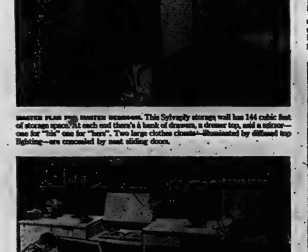

AT LAST....A PLACE FOR TOYS. The smallest children will enjoy learning tidiness when you fit out their room with pleasant storage space. Note the big wheel-out toy-box unit and the desk unit that "grows up" with the youngsters. Sylvaply plywood provides sturdy wee along with neat, modern appearance.

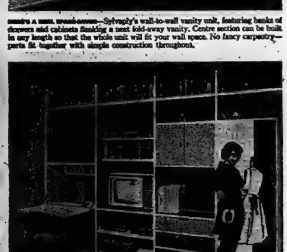

ON CASTERS WITH A STORAGE WALL. Build this handsome Sylvaply sectional unit, as pictured, for recreation room or den, if homes a writing desk, and full length closet. You can adapt it to serve your own purposes and can plan as many sections as you need, in any direction.

Look for the colorful mailboxes—and your free plans book—in your Sylvaply Dealer's showroom.

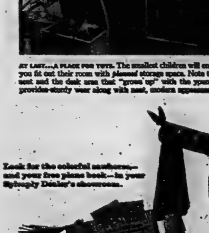

FREE—NEW 32-PAGE GUIDE TO HOME IMPROVEMENT

Your Sylvaply dealer now has the big new Sylvaply plans book for you. It's packed with helpful hints on kitchen planning, step-by-step plans for dozens of storage units. From a single cabinet to a remodelled kitchen—the plans are there. For the do-it-yourselfer there are many useful tips on working with Sylvaply. Stop by your Sylvaply dealer soon and pick up your copy of this wonderful new home storage idea booklet!

Before you call the moving man—call your lumber dealer! Discover how you can live better right where you are with the help of Sylvaply plywood. Your lumber dealer has all the plans and materials to get you started now. He knows a good man to call if you need outside help, can suggest time-saving ways to finance the work. Get together soon at his One-Stop Centre for home improvement. For professional quality results, be sure to ask for and get famous SYLVAPLY brand plywood—the choice of professionals for 35 years.

MacMILLAN, BLOEDEL AND POWELL RIVER LIMITED Serving lumber dealers from coast to coast

VANCOUVER CALGARY EDMONTON LETHBRIDGE SASKATOON REGINA WINNIPEG LONDON WINDSOR OTTAWA MONTREAL QUEBEC CITY SYDNEY

MOORMAN MOTORS

USED CAR CLEARANCE

CONTINUES TILL OCT. 31st

PRICES SLASHED

ON OUR COMPLETE STOCK

ALL MAKES AND MODELS

EASY TERMS

HIGH TRADE ALLOWANCE

ACT NOW

1959 VOLKSWAGEN DELUXE BUS STATION WAGON
A real sharp vehicle . . . seats driver and 8 passengers, plenty of luggage space. Like new—mechanically and overall . . . low mileage ..... $1595.

1958 METEOR NIAGARA 4-DOOR
Equipped with push button custom radio, outside mirror and safety belts. A really clean, one owner car. Light blue. Don't miss this one at only ..... $795.

1953 PLYMOUTH 4-DOOR
Custom, push-button radio and heater. New battery. Runs real good . . . reliable transportation at a low, low price ..... $225.

1959 VOLKSWAGEN DELUXE
Real sharp with leatherette upholstery. Tires real good, chrome and paint excellent . . . light blue in colour. One careful owner . . . we sold this car new ..... $1095.

1954 AUSTIN "A40" 4-DOOR
Real good transportation with plenty of room for the whole family. Priced to sell. ..... $395.

1957 PONTIAC SAFARI RANCH WAGON
4-door, automatic transmission, power brakes, V-8 motor, excellent tires, tu-tone green and white. A real bargain at only ..... $1395.

1955 CHEVROLET 2-DOOR
Green in colour, new slip covers, Motorola radio, clean inside and out. Lots of good, economical transportation ..... $795.

1956 NASH METROPOLITAN
Tu-tone green and white, body in good shape, excellent tires. A real dependable economy car for the wife. Price this week ..... $395.

1958 VOLKSWAGEN DELUXE
A clean car inside and out with good tires, outside mirror. This is one of our best buys at only ..... $895.

1952 CHEVROLET 2-DOOR
Tu-tone green, clean interior, tires worth the price of the car. Dependable transportation . . . body a little rough, but look at the price ..... $150.

1957 VOLKSWAGEN VAN
You'll have to see this one to believe the wonderful condition it's in! Body is solid with a here, there paint job, tires are very good and it's mechanically in A-1 shape. With Volkswagen economy this unit is ready to make money for you... $995.

1959 VOLKSWAGEN DELUXE
Blue in color with leatherette upholstery. Tires real good. Another guaranteed one owner car sold new here. This is a quality car! ..... $1095.

1955 METEOR NIAGARA 2-DOOR
Tu-tone white and blue. A real good car for a low, low price ..... $695.

1958 PONTIAC 4-DOOR LAURENTION STN. WAGON
Automatic transmission, power brakes and steering, custom push-button radio, outside mirror, 870 V-8 engine. An exceptionally clean, one owner unit in like-new condition from bumper to bumper. A real family car priced to suit your budget at only ..... $1895.

1960 VOLKSWAGEN DELUXE
With cloth upholstery. Another like-new Volkswagen for thousands of economical miles. Light grey in color ..... $1295.

OPEN EVERY NIGHT UNTIL 9

MOORMAN MOTOR SALES
211 PINNACLE STREET DIAL WO 8-8474
VOLKSWAGEN SALES AND SERVICE

HOUSTON'S
75 ST. PAUL ST. WO 8-6468
BELLEVILLE

ARTHUR A. SILLS & SON LTD.
606 DUNDAS ST. E. WO 8-4781
BELLEVILLE

BEAVER LUMBER CO. LTD.
101 CHURCH ST. WO 8-4886
BELLEVILLE

Ontario Intelligencer SPORTS

Stasiuk Scores Three In Wings Win

Sport Slices . . .

RARE, MEDIUM, WELL-DONE

By GEO. H. CARVER, *Sports Editor*

They glided over the ice in singles and in pair with the grace and poetry of motion that bespeaks a brilliant potential.

The cool morning air did not chill them in early Monday Morning Arena. It was 7.45 a.m. I stood with Dr. W. C. McCutcheon, Albert Street, on the "sidelines." Before us going through their pre-dawning practice were his pretty daughters, Jane, 15, and Peggy, 13.

Born perfectionists, these attractive youngsters under personal supervision, skate and practice their difficult routines for nearly two hours, 6.30 to 8 a.m., Monday through Friday.

On Saturdays until May they go to Toronto where they skate and practice for hours under the instructional eagle of the Toronto Curling, Cricket and Skating Club. Last year Jane and Peggy formed a featured pair in the club's annual skating extravaganza.

Dr. McCutcheon takes his daughters to the arena every early weekday morning. He is the "director of music" and conducts his own "tape band." On the ice Peggy and Jane skate unstringly. They coach themselves in slow motion. They practice, and practice, then practice some more. The unending drive never drives the girls to school. They eat pre-skating breakfasts.

Nor does their skating activity cease with the coming of spring, and the heralding of summer sports activities.

Last summer they spent nine weeks at Schumacher, Ontario, where with some 200 other young figure-skating enthusiasts they skated from eight to nine hours daily.

They were under the expert instructional guidance of the well known Sheldon Galbraith, coach of Barbara Ann Scott and Canada's world champion pair, Deb Wilkes and Barbara Wagner.

Jane and Peggy are a couple of light-haired youngsters with an impish smile—and a deep sincerity of purpose.

They are realists. I discovered this when I asked Dr. McCutcheon, "have they any ambitions. Do they think it becomes possible or else for the perfection that would classify them as Olympic material?"

Dr. McCutcheon smiled. Then he made what I thought was a strange statement.

"The girls have ambition—but it is only to perfect themselves to the point where skating becomes the work of art—poetry. They know they do not have the potential in quality as professional figure skaters or for Olympic trials."

"They skate," he added, "for the pure enjoyment of the sport, its healthy activities and the challenge it gives them. But they know the limit of their ability."

This fact is no source of disappointment to the McCutcheons. "The development of professional or Olympic talent would mean giving up everything for practice and instruction and, said the suitable doctor, "education must first be our lesson."

Time and effort in training Peggy and Jane has not been wasted. Besides their dividend of enjoyment they will, by the time they enter university, have attained a status qualifying for them as figure skating instructors on the collegiate level.

"This," said Dr. McCutcheon, "could be a source of income for the girls." I know one young figure-skater, a pro, who entered university and is earning $50 a week teaching figure-skating."

It is now seven years since Jack Dickens, then a Quinte District (O.H.A.) official, star and instructor, persuaded Peggy and Jane to take up the sport. And figure-skating has never had two more faithful young adherents. They practice hard, consistently. They wear out two pairs of skating boots a year.

But like other healthy, athletic youngsters they often need a change of sports diet. They find this on the fairways of the Bay of Quinte Country Club. Peggy and Jane are avid golfers, and show fine ability in this nine-to-ninety phase of athletic relaxation.

In passing it is noted that other youthful Quinte Skating Club members took summer instruction in Toronto this year. These were Judy Ingram, Heather Ketchenon, Elizabeth Corke and Susan and David Beattie.

REMAINS FAVORITE

LONDON (AP)—Sticky Case remained a clear favorite at Thursday night's callover for the Cambridgeshire Handicap—and Thomas Trader were second choices at 13 to 1.

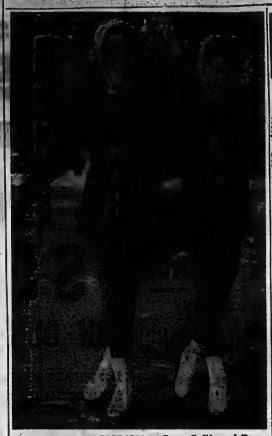

RHYTHM IN MOTION — Jane (left) and Peggy McCutcheon, daughters of Dr. and Mrs. W. C. McCutcheon, Albert Street, are two of the Quinte Skating Club's brightest young figure-skating stars. Their story and Sports Editor George H. Carver's column.

Intercollegiate

Athletic Union Formed

LONDON, Ont. (CP)—A national body to supervise college athletics across Canada has been formed, Dr. Duncan A. McLarty of the University of Western Ontario announced Thursday.

It will be known as the Canadian Intercollegiate Athletic Union. Dr. McLarty, professor of botany at Western, has been elected president.

"Of immediate concern will be the establishment of uniform playing rules and basic eligibility regulations for various intercollegiate sports," he said.

"Promotion of national inter-collegiate championship competition will be a primary objective."

Dr. McLarty was formerly president of the Ontario-Quebec Athletic Association and of the old CIAU, which was not of national scope, from 1951 to 1955.

WILL HELP OTHERS

He said it is anticipated the new CIAU will be in a position to co - operate with and help other amateur athletic organizations in Canada, especially with school athletic programs outside the college level.

The old CIAU was organized in 1906 as MCIU, Queen's and the University of Toronto. This was modified over the years to provide competition involving colleges and universities throughout Ontario and Quebec.

A Western Canadian Intercollegiate Athletic Union later was organized in the four western provinces and a Maritime Intercollegiate Athletic Union was also formed. Each union functioned independently.

In 1955, members of the old CIAU in Ontario and Quebec established the Ontario-Quebec Athletic Association and the Ottawa-St. Lawrence Athletic Association, each intended to become part of a national body.

MAKE NATIONAL MOVE

In 1959, representatives from all intercollegiate organizations met in Toronto and organized a committee to consider the establishment of a national union. The final meeting of this committee was held at Montreal in June and a provisional constitution made and a provisional executive elected.

Dr. McLarty said all member associations now have ratified the new CIAU. It is operative from this week.

Other officers elected for 1961-62 include:

Vice-president, Bob Pugh of Macdonald College and secretary-treasurer, Major W. P. McLeod of the Royal Military College, both representing the Ottawa-St. Lawrence Intercollegiate Athletic Association; Dr. O. A. Carazzo, Queen's University; and A. Sheedy, University of Ottawa.

MAY NEED SURGERY

BOLOGNA, Italy (AP) — Orlando Sirola of Italy's Davis Cup team may have to undergo an operation on his right elbow, which has been paining the last two months. A doctor suggested an operation but said that because of the Davis Cup matches final against Australia in December, injections would be tried to see whether they would put his arm back in playing order.

WANTED

PUBLIC SPIRITED MEN WHO HAVE HOME WORKSHOPS TO REPAIR TOYS FOR CHRISTMAS GIVING TO NEEDY CHILDREN.

The Kiwanis Club will deliver a box of toys to your home for repairing and will pick up same when finished.

DON FINKLE, FINKLE ELECTRIC — WO 2-5331

Hockey Standings

By THE CANADIAN PRESS

National League

	W	L	T	F	A	Pts.
New York	4	2	0	31	16	8
Montreal	2	0	1	23	15	5
Toronto	1	1	0	7	7	4
Detroit	1	1	2	14	13	4
Chicago	1	1	2	12	12	4
Boston	1	4	1	16	32	1

Thursday's Results

New York 4 Chicago 3
Boston 5 Detroit 7

Saturday's Games

Boston at Montreal
Chicago at Toronto
New York at Detroit

Sunday's Games

Montreal at Chicago
Toronto at Boston
Detroit at New York

Eastern Professional League

	W	L	T	F	A	Pts.
Kingston	4	0	0	31	8	8
Kitchener	2	1	1	15	8	5
Sudbury	2	1	0	13	10	4
Belleville	1	1	1	6	6	3
North Bay	1	2	0	5	8	2
Sault Ste. Marie	1	4	0	10	24	2

Thursday's Result

Hull-Ottawa 5 Sault Ste. Marie 3

Saturday's Game

Hull-Ottawa at Sudbury.

EXHIBITION

Ontario Junior
Guelph 0 Peterborough 7
Niagara Falls 1 Hamilton 4

Suggests 'Second' Rule

OTTAWA (CP)—Head coach Frank Clair of Ottawa Rough Riders says the Canadian Football League should do something about the deliberate pulling offside of one team by another.

He suggested in an interview that the league give some thought to adoption of the National Football League's one-second rule.

This rule requires all offensive players except one back, who can run laterally or back wards, to be set for at least one second before the ball is snapped.

Clair said he thinks Winnipeg Blue Bombers have had their linesman make motions designed to draw their opponents offside. In the NFL, a linesman takes a stance with one hand on the ground, he's not to stay there until the ball is snapped.

Rangers Ride Over Hawks

By THE CANADIAN PRESS

Somebody in the Boston Bruins' camp today must be wondering whose bright idea it was to break up the Uke Line.

Vic Stasiuk, traded to Detroit Red Wings last season after the unexplainable faltering of what was Boston's best line—Stasiuk, Bronco Horvath and John Bucyk—came back with blood in his eyes Thursday night. He scored three goals and set up two others to give Detroit a 7-5 National Hockey League victory over the Bruins, who suffered their fifth loss.

While Stasiuk was hammering his former employers, his erstwhile linemates weren't idle either. Bucyk set up two Boston goals and Horvath scored a goal for Chicago Black Hawks, defeated 4-2 by New York Rangers in the night's only other game.

In Detroit Stasiuk set up a goal by Bill Gadsby in the first period and another by Leo Labine in the second. Nothing could stop him in the third.

He slammed in a goal 31 seconds after the period opened and notched his second at 1:33. His last came at 13:56.

ATTRACT FEW FANS

Unfortunately, only 8,037 people were there for the show. It was the smallest crowd in 10 years at Detroit's Olympia.

Other Red Wings scorers were centre Alex Delvecchio and Eddie Litzenberger, Jerry Toppazzini notched a pair for Boston with rookie Cliff Pennington getting the other.

In Chicago coach Doug Harvey's first-place Rangers proved they could get along without him—for a little while, anyway. They were leading 3-2 going into the last period of the game when Harvey got a minor penalty, his first of the season.

Little Dean Prentice, in his 10th season with New York, broke through to score and caught the side of the Chicago net at 12:31 with the goal that insured the game.

OPEN QUICKLY

Bert Langefield opened the scoring for the Rangers at 7:15 of the first period and Camille Henry made it 2-0 10 minutes later. Horvath sliced the margin before the first period ended.

Guy Gendron restored New York's two-goal lead in the second period but Bobby Hull kept Chicago in contention, swiping with one hand at a loose puck in the Rangers' zone to score in the third period.

The goal started a Hawks' rally and for a time Chicago outplayed the Rangers, but couldn't beat goalie Gump Worsley. Prentice's goal clinched it.

Worsley made 23 stops, Glenn Hall in the Chicago net's stopped 38.

Boston's rookie netminder, Don Head, took his worst pounding of the season as he made 22 stops but passed seven. He has allowed 32 goals in six games. Terry Sawchuk, Detroit Goalie, made 39 stops.

Soo Birds Bow to Hull 5-1

By THE CANADIAN PRESS

Hull - Ottawa Canadiens showed some of the form that made them last year's Eastern Professional Hockey League champions when they trimmed Sault Ste. Marie Thunderbirds 5-1 Thursday night to pick up their first win of the young season and move into fourth place in the six - team league.

Keith McCreary scored two goals in the midst of a four-goal second - period spree by Canadiens. The other three Hull - Ottawa goals were by Fred Hilts, Stan Maxwell and Jean Gauthier.

The loss left Thunderbirds winless in four starts, deeper in the league basement. Gault opened the scoring midway through the first period on a goal by Cliff Schmautz.

The young legs of Scotty Bowman's Canadiens proved the deciding factor as the winners used a smooth - skating, free-wheeling attack to advantage.

ATTENTION

Motorists of Belleville

TRUDEAU MOTORS LTD.

31-45 STATION STREET BELLEVILLE

Will Be Open This

Sunday, Oct. 22

AND

ALL THE FOLLOWING WEEK

7.00 a.m. to 11.00 p.m.

FOR GASOLINE AND OIL CHANGES

OPEN EVERY EVENING FOR LUBRICATION — OIL CHANGES

Melchers takes the WRY out of Canadian Whisky

Full strength whisky, very light and extremely mild in character.

ENJOY THE SPIRITED ALE . . .

try a case of Canada's fastest growing ale

Labatt's 50 ALE

. . . for spirited refreshment!

Labatt's Ale!

Hockey Hopes Revived In District

'Hold everything'.

All is not lost hockey wise.

From the ashes of the defunct senior league rises the shiny flame of an intermediate "A" circuit.

Lorne Cook OHA president who has clamp tomahawked to the bone of an Eastern Ontario hockey circuit has called a meeting for Port Hope next Wednesday night.

Delegates of teams extended far from Kingston to Oshawa have indicated their intention of attending.

These embrace representatives of the Lakeshore Intermediate League, Bowmanville, Port Hope, Trenton KCAF and Cobourg. Also attending will be a delegation from Belleville, Napanee, Kingston and Picton.

Cook hopes that something of a definite league nature will emerge from the meeting.

Irish Tackle Mich. State

NEW YORK (AP) — Notre Dame will find out whether its comeback road will be a paved highway or one of the rocky variety when it faces a formcetor of keen standing Saturday — Michigan, State, No. 1 college football team in the United States.

The Irish (3-0) have their fans agog about their success so far but the Spartans, 28-0 victors over powerful Michigan last week, have ideas of their own.

Navy and the University of Detroit, lead by quarterback Jerry Gross, kick off the weekend's proceedings in Detroit tonight.

Gross, a junior quarterback, is ranked second nationally in total offence with 708 yards in leading the Titans to a 3-0 wonlost record. However, Navy is favored. The Middies have won three straight.

Big battles Saturday have Syracuse against Penn State, Alabama against Tennessee and Southern California against California.

Tigers Meet Montreal

Argos Gamble In Ottawa Game

By THE CANADIAN PRESS

Toronto Argonauts, virtually assured of the third and last playoff spot in the Eastern Football Conference, will be without the services of star halfback Dick Shatto and linebacker Stan Wallace when they clash with the Rough Riders at Ottawa Saturday.

Coach Lou Agase said Thursday night he has decided to give the injured players a week's rest.

"Only win for us or one loss for Montreal puts us in the playoffs and I'd sooner have them 100 per cent than," Agase said.

In the conference's other weekend action, Hamilton Tiger-Cats meet Montreal Alouettes at Hamilton Sunday with the Ticats still in possession of halfback Garver Shannon, whose disputed status was settled by a ruling Thursday, Commissioner Sydney Halter of the Canadian Football League said Shannon is eligible to play out the season with the Ticats.

MOSS CHALLENGES

Coach Perry Moss of the Als challenged Shannon's status when he said an option clause in the halfback's contract with Hamilton will prevent him carrying out an agreement with Los Angeles Rams of the United States National Football League.

The Ticats lead the league with 16 points, two more than Ottawa. Argos are next with 11 points and the Als have 7.

Ottawa coach Frank Clair has decided to use Doug Dalgneault in an offensive slot against Argonauts. Dalgneault, who has served mostly on defence, will spell Ron Stewart at right for parts of the game.

Ernie White and Chuck Stanley, both injured, will not play for the Riders. And Dick Desmarais will get a chance to reclaim his job as left half. Linebacker Ron Koss, just off the disabled list, will replace George Deidrich.

MAY PLAY

Coach Jim Trimble of Hamilton says end Hal Patterson may be able to play Sunday, but the decision will not be made until shortly before the game.

Moss plans to go with virtually the same lineup he used against Ottawa last week.

The Ticats are hoping an anxious eye advance sales for the first Sunday game to be played in Hamilton. Some club executives are reported to be doubtful that Sunday football will boost attendance by 3,000 as it did in Toronto.

Hockey Scores

Eastern League

Knoxville 3 Charlotte 2
Mashville Junior
St. Boniface 5 Brandon 4

YEN ENTER FUTURITY

WESTBURY, N.Y. (AP)—The two-year-old trotters race for $83,133 in tonight's Westbury Futurity at Roosevelt Raceway. The mile race, richest race for juvenile trotters, matches one filly, Sprite Rodney, and nine colts.

Canada's Clerour

Claims Empire Title

QUEBEC (CP)—Gene Letourneau, commissioner of the Canadian Boxing Federation, said Thursday that Al Bachman, manager of Canadian heavyweight champion Bob Clerour, has claimed the British Empire heavyweight crown for Clerour.

In a telegram from New York, Bachman told Letourneau he was claiming the title because Empire champion Henry Cooper of London refused to meet the Canadian, "the only legitimate challenger in the Empire."

Bachman's claim followed an announcement from London that promoter Jack Solomons had proposed a match between Cooper and Clerour for the British Empire title.

Letourneau said Bachman's claim would be presented at a CBF meeting in Sherbrooke, Que., Saturday and then forwarded to the British Boxing Board of Control, the agency regulating the Empire titles.

Letourneau said the CBF would attempt to force Cooper to accept a match with Clerour.

In London, Jim Wicks, Cooper's manager, said he knows nothing about Clerour's claims to the Empire title. He said Cooper had never been ordered to defend his title and had never been offered a fight with Clerour.

He added that some time ago he received a telephone call from Montreal offering $100,000 for Cooper to fight in Canada but no opponent was mentioned and he had heard nothing since.

When to Fish or Hunt

SOLUNAR TABLES

By John Allen Knight

The following chart is for the period from Saturday, October 21st, to Sunday, October 29th.

All times are Eastern Daylight Saving Time.

Day	A.M. Minor	A.M. Major	P.M. Minor	P.M. Major
Saturday	2.45	10.00	4.10	10.25
Sunday	4.45	10.55	5.05	11.20
Monday	5.35	11.50	6.00	
Tuesday	6.30	12.15	6.50	12.55
Wednes.	7.20	1.05	7.40	1.30
Thursday	8.10	1.55	8.30	2.20
Friday	9.05	2.45	9.20	3.15
Saturday	9.50	3.35	10.10	
Sunday	9.40	2.35	10.00	2.50

Standard Time Resumed.

Finance your NEW CAR through COMMERCIAL CREDIT ONLY 6% DISCOUNT PER YEAR

Fast, friendly, convenient service . . . years of experience financing millions of cars and trucks, mobile homes, boats and home appliances. Stop in or call.

COMMERCIAL CREDIT PLAN LIMITED
177 PINNACLE ST.
WO. 8-6416

INTERIOR **DOOR SALE** INTERIOR

500 FACTORY NEW MAHOGANY DOORS (Slight defects). Most popular sizes. Only ..... $3.79 each

300 FIRST GRADE MAHOGANY DOORS Most popular sizes. Only ..... $4.95 each

PASSAGE SET HARDWARE Only ..... $1.29 each

3"x3" STANLEY BUTT HINGES Only ..... 59¢ pair

BEAVER LUMBER
101 CHURCH ST. BELLEVILLE WO 2-4595

Many Discount Fares are All-Inclusive — and provide bed, meals — even tips.

Canadian National WO 8-6469 | **Canadian Pacific** WO 8-7459

PRICES ARE FALLING LIKE LEAVES AT ELLIOTT MOTORS

1961 PONTIAC
Parisienne 2-door hardtop, automatic transmission, radio, power steering, power brakes, air conditioning, 4,000 miles, absolutely new car, new mileage, a real beauty.

1961 BUICK
Special, Station Wagon, Six Best seller, demonstrator, reduced to ..... Was $3995.—Now $2895.

1961 PONTIAC
Strato Chief 2-door sedan, automatic, undercoated, demonstrator reduced to ..... Was $2695.—Now $2395.

1961 PONTIAC
Tempest 4-door sedan, Hondurus maroon metallic, demonstrator, reduced to ..... $2395.

1960 PONTIAC
Parisienne 4-door station wagon, V-8 motor, automatic transmission, radio, power steering, power brakes, one owner, like new ..... $2895.

1961 VAUXHALL
Victor Super series, company demonstrator ..... $1695.

1960 BUICK
4-door hardtop, Invicta, drive transmission, power steering, radio, a real nice car, only ..... Was $2795.—Now $2695.

1960 METEOR
Coach, sedan, low mileage, good tires ..... $1895.

1960 PONTIAC
Strato-Chief 4-door sedan, super trim, one owner, like new ..... Was $2195.—Now $2095.

1960 PEUGEOT
4-door sedan, excellent condition, low mileage, like new ..... Was $1595.—Now $1395.

1960 AUSTIN SPRITE
Convertible, sunroof, white, A-1 condition, reduced to ..... Was $1195.—Now $1095.

1959 CHEVROLET
Biscayne 4-door sedan, showroom condition, 6-cylinder motor, standard transmission, exceptional value ..... $1795.

1959 PONTIAC
Strato Chief 4-door sedan, good running condition, good tires, clean inside, finished in emerald mist metallic ..... $1695.

1959 PEUGEOT
Station wagon, A-1 condition. Was $1295.—Now $1195.

1959 VAUXHALL
Victor Super 4-door sedan. $1195.

1959 PONTIAC
Strato Chief 2-door coach, really sharp. $1795.

1958 OLDSMOBILE
"88" 2-door hardtop, automatic and radio and many other extras, immaculate condition. $1895.

1958 CHEVROLET
Tweeaan Station Wagon, 6-cyl., standard transmission, radio. $1695.

1958 METEOR
4-door station wagon, automatic transmission, radio. $1495.

1958 VAUXHALL
Velox 4-door Sedan ..... $1095.

1958 PLYMOUTH
Plaza sedan. Exceptionally clean, good running condition. $895.

1957 BUICK
Roadmaster 4-door hardtop, dynaflow, power steering, power brakes, power windows, power seats, power windows, immaculate condition. $1595.

1957 OLDSMOBILE
88 4-door hardtop, Hydramatic drive, power steering, power brakes, power windows, radio. Looks and drives like new. Was $1495.—Now $1295.

1958 CHEVROLET
Delray Coach $1250.

1957 FORD CUSTOM
2-door sedan, fully reconditioned, excellent tires. $895.

1958 PONTIAC
Laurentian 4-door sedan. High performance V8 engine, custom built radio, Coro-Flite and Tri-Power. Like new. Was $1995.—Now $895.

1956 FORD
Country station wagon, V-8 motor, runner, built inside. Ready for a trip to either coast. Was $995.—Now $895.

1956 CHEVROLET
Deluxe 4-door sedan, V-8 motor, power brakes, radio. Was $995.—Now $895.

1956 NASH RAMBLER
4-door sedan, sharp 2-tone finish, economy car. $895.

1956 VOLKSWAGEN
Coach, custom seats, excellent condition. Was $695.—Now $595.

1956 PONTIAC
Deluxe 4-door station wagon, fresh square yellow finish. $895.

1955 CHEVROLET
Deluxe coach, exceptionally good from bumper to bumper, as clean as you will find anywhere, radio. $695.

1955 METEOR
4-door sedan, good running condition, 6 year warranty. $895.

1955 PLYMOUTH
Coach, radio, good running condition, good tires. $495.

1953 NASH
Good condition, one year warranty, priced to clear $595.

1955 METEOR
Rideliner 2-door, radio, good running condition. Was $595.—Now $495.

1954 FORD
Mainline 2-door sedan, heater panels, as is. Was $295.—Now $250.

1954 FORD SEDAN
$195.

1954 DODGE
2-door hardtop. $295.

1953 FORD CUSTOM
4-door sedan, radio, good tires. $195.

1953 AUSTIN
A40 Sedan Was $295.—Now $195.

1953 CONSUL
4-door sedan $195.

MANY OLDER MODELS TO CHOOSE FROM.
PRICED AT $50.00 TO $195.00

— TRUCKS —

PICKUPS—

1960 CHEVROLET
½-ton pickup. Long wheel base model. Was $1795.—Now $1595.

1960 G.M.C.
½-ton pickup. Short box model. Fleetside. Like new throughout. Was $1695.—Now $1495.

1957 MERCURY
½-ton pickup, priced to sell — good running condition. $795.

PANELS & VANS—

1958 G.M.C.
1-ton panel, locally owned, good condition. $950.

1957 BEDFORD VAN
Excellent condition. $595.

1956 VOLKSWAGEN
½-ton panel. Complete with signal lights and radio. $695.

1955 G.M.C.
½-ton panel. $495.

1952 METRO VAN
Good condition. $295.

CAB & CHASSIS & STAKE MODELS—

1960 FORD
1-ton platform, dual wheels, excellent condition. Was $1995.—Now $1895.

1959 G.M.C. TANDEM
Power steering and many extra features, big duty rear axle, tandems are equipped to handle them. $4995.

1958 G.M.C.
Cab and chassis, excellent condition throughout, good tires. $1495.

1958 MERCURY
600 series, platform and racks, new rebuilt motor. $1295.

1958 FORD
Cab and chassis, 3-ton capacity, excellent rubber, exceptionally good buy now and mechanically. Was $1295.—Now $1195.

DUMPS & TRACTORS—

1958 CHEVROLET
Dump 6600 series, fully reconditioned, like new. $1895.
Without dump and hoist. $1395.

1957 CHEVROLET
Dump — 1753 Series with 7 x 11 combination dump, hoist combination. Will work and keep up with any truck on the road. $1795.
Without dump and hoist $1295.

1957 G.M.C. DUMP
9753 series, excellent condition. $1895.
Without dump and hoist $1395.

1955 INTERNATIONAL
6-ton, complete with snow plow and wing.
Without box on the head $1295.
With box on the head $1395.

BUSES—

1956 MERCURY
72 passenger, A1 condition. $3795.

1954 CHEVROLET
Panel Bus $895.

1953 CHEVROLET
Carryall — ½-ton $595.

1950 PREVOST BUS
33 adult passengers, highway seats, excellent condition. $3495.

ELLIOTT MOTORS (Belleville) LTD.

"Your Truck and Bus Headquarters for Eastern Ontario"
Allis Chalmers "Utility Line" Distributor"
— TWO LOTS TO SERVE YOU —
OPEN EVENINGS UNTIL 10.00 P.M.
CONVENIENT GMAC FINANCING and MIC INSURANCE

24 DUNDAS ST. WEST
DIAL WO 2-4585

MEMBER G.M.A.C. USED CAR WARRANTY PLAN

FOXBORO ROAD LOT
at Sales Barn
WO 2-7185

"NEARLY EVERYBODY LIKES ELLIOTT MOTORS SERVICE"

TV—Radio Column

Danny Thomas Show Likely To Run on for Some Time

NEW YORK (AP) — Danny Thomas, who two months ago was making noises about retiring his TV series after this season, boomed merrily into town for a couple of days. The fireside end of The Danny Thomas Show was not on his list of favorite subjects.

"All I've ever said was that I wanted to quit on top," he explained. "I wanted to quit while the public and the sponsors still liked us."

Apparently the public still likes Danny's weekly entertainment effort, for the program has continued in its usual top-10 position among the popularity ratings.

Danny keeps moving to greater excitence as a sort of entrepreneur of network comedy shows. He has an interest—financial as well as supervisory—in The Andy Griffith Show, The Dick Van Dyke Show and The Joey Bishop Show. Carvenity he and his partner, Sheldon Leonard, are busily planning two more series for next season, one a situation comedy called I and Claudia, and the other, My 15 blocks, about the family life of a patrolman.

Thomas is particularly interested in the patrolman series, which he hopes will help develop "a degree of respect for police officers from the young teens."

Recommended viewing

Tonight—Macbeth, NBC 8:30, 10:30 EDT — repeat of the awards - winning version with Maurice Evans and Dame Judith Anderson.

Saturday — The Defenders, CBS, 8:30-9:30 — Dramatic series about a father-son team of lawyers and stressing "adult" themes — this week's being a child custody fight.

Sunday — Meet The Press, NBC 10-11 — musical special about automobiles, narrated by Groucho Marx.

CARPENTRY
CALL
BERT HILES CONSTRUCTION
FOR FINE WORKMANSHIP — DIAL WO 2-6109

GOLD STRIPE

THIS WHISKY KEEPS ITS FLAVOUR

Even melting ice cubes can't dilute the true taste of Adams Gold Stripe. It will keep its flavour to the very bottom of the glass —the mark of a great whisky.

THOMAS ADAMS DISTILLERS LTD.
Toronto, Ont.

Adams
GOLD STRIPE
CANADIAN RYE WHISKY

THEATRE FEATURE TIMES

AT THE BELLE — Gregory Peck, David Niven, Anthony Quinn, Irene Papas, Anthony Quayle, in "The Guns of Navarone", Color and CinemaScope. 2.10-8.30.

AT THE PARK — First Showings—"Saturday Night and Sunday Morning", Albert Finney, Shirley Ann Field, Rachel Roberts, Hylda Baker. 7.30-9.30.

MONDAY AT THE BELLE — Ingrid Bergman enjoys a brief romantic interlude with Anthony Perkins in "Goodbye Again", co-starring Yves Montand, opening Monday at the Belle Theatre. These three in one exciting love story, won the award for Best Actor, when it was shown at the Cannes Film Festival.

Movie Column

Slamming Caddy Into Tree Costly for Horst Buchholz

By BOB THOMAS

HOLLYWOOD (AP) — "We are shooting three days in Hollywood," said Billy Wilder, "because Mr. Buchholz decided to make the acquaintance of a tree."

The director did not seem perturbed by the inconvenience. At least not now that he has the final scenes of One, Two, Three safely in the can. Last month it might have been a different matter.

Wilder planned to shoot the comedy about present-day Berlin entirely in Berlin and Munich. Then his young star, Horst Buchholz, slammed his Cadillac into a (West) German tree. Wilder couldn't wait for the actor to get out of the hospital and then the courts. Hence the company was dismissed and reassembled here this week.

According to Buchholz, getting out of the hospital was easier than getting out of the courts.

"I had internal injuries—btw do you call it, intestines?" said the actor. "Even so, I recovered quickly. It is because I have so fat on my belly and because I am young."

LEAVES HOSPITAL

"After 10 days in the hospital, I wanted to go home. The doctors pleaded with me to stay four or five more days. They said, 'Horst, you are a horse.'"

He bounced back fast from his injuries, only to get staggered by German justice. The decision: A $6,300 fine and revocation of licence.

"Such a fine has never been heard of before," he said. "It was fantastic, especially since no one else was hurt in the accident; no one died. It was just me and the tree.

"I know what the reasoning was. They knew I was a young actor in the public eye. They knew I was the idol of young Germans. They thought they could make an example of me.

"They did it very cleverly. I might have appealed, but I had to leave the country. If I prosecuted, he could have lifted my passport, since I am a Swiss citizen. They knew all that. So I paid."

AT THE PARK — Laurel and Hardy these two funny men are at the Park Theatre for the special children's Saturday matinee show starting at 1.00 p.m. with the doors opening at 12.30. On the same program is Technicolor "Thunderhead, Son of Flicka". There will also be shown extra cartoons.

GREAT FARM SHOW

London's Royal Smithfield Show of fine livestock has been a major agricultural event for 163 years.

Park
"SATURDAY MATINEE
SPECIAL CHILDREN'S SHOW!
"THUNDERHEAD SON OF FLICKA"
LAUREL & HARDY
"GREAT GUNS"
EXTRA!
All Cartoon Show
Show Starts 1.00
ALL CHILDREN 25c
COME EARLY
DOORS OPEN 12.30

MAN AGAINST 600

WORLD WIDE PICTURES presents the DRAMATIC NEW Black Cinemascope Film
Shadow of the BOOMERANG
starring GEORGIA LEE DICK JONES
MASONIC TEMPLE
Cor. Foster & Dundas
Saturday, 7.45 p.m.
Everyone Welcome
ALL SEATS FREE

Will Cut 'Mr. Soccer' Stipend

TORONTO (CP) — If English star Stanley Matthews returns here next year to play with Toronto City of the Eastern Canada Professional Soccer League, he will get much less than the $500 a game he was paid this year, club officials said Thursday night.

Matthews, former Blackpool player who transferred to Stoke City earlier this week, has not signed a firm contract with the Toronto team, officials said.

"Matthews was worth every penny we paid him but next year it will be different," a Toronto City official said.

CJBQ Program Highlights

FRIDAY

8.30—Early Date. (Al Hall with Music for Moderns).
7.30—Evening Rhapsody. (Light Classical and Favorites by World Famous Artists).

SATURDAY

6.00—News.
10.05—Home With The Bride. (Mrs. Jack Cornish).
11.30—Saturday Spotlight. (Syd Cornish, Fielding Trips; Ted Blennburg, Safety Tips).
12.35—Employment News. (A Report from the National Employment Service).
6.10—Sports Score Board. (Results of Afternoon Games and Comment on Weekend Activities).
9.00—Dancing Party. (2 Hours of Popular Dance Music With News on the Hour).

POWERFUL DOGS

the modern watchdog mastiffs, the old English mastiff, believed the ancestor of most of the breeds in England.

Park
TODAY - SAT.
LAST 2 DAYS
Saturday night you have your fling at life... and Sunday morning you face up to it!
SATURDAY NIGHT AND SUNDAY MORNING
ALBERT FINNEY
ASSISTANCE RESTRICTED
TONIGHT Complete Shows 7.00 - 9.00
FEATURE TIMES ..... 7.35 - 9.35
NOTE: THIS ATTRACTION NOT SHOWN SAT. MATINEE
FEATURE TIMES 4.05 - 6.10 - 10.15

YOU TOO WILL AGREE . . . ONE OF THE BEST PICTURES WE HAVE EVER SEEN"— SAY OUR PATRONS . . .

LAST 2 DAYS

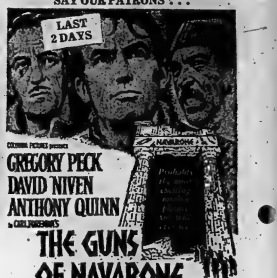

COLUMBIA PICTURES presents
GREGORY PECK
DAVID NIVEN
ANTHONY QUINN
in CARL FOREMAN'S
THE GUNS OF NAVARONE
STANLEY BAKER · ANTHONY QUAYLE · IRENE PAPAS · GIA SCALA
JAMES DARREN
COLOR and CINEMASCOPE
Golden Carol Record

Tonight — One Show Starts 7.45—"Navarone", 8.20
Smoke in Legs WO-8 8066 BELLE Park FREE
Saturday Continuous 1.00: 3.45: 6.35: 9.15

Next Hit! Opens MONDAY

THREE TIMES IN ONE EXCITING LOVE STORY!
INGRID BERGMAN
YVES MONTAND
ANTHONY PERKINS
Winner "Best Actor" Cannes Film Festival
IN ANATOLE LITVAK Production
"GOODBYE AGAIN"
Based upon the novel "Aimez-Vous Brahms" by FRANCOISE SAGAN
ASSISTANCE RESTRICTED
Daily 2.00 7.00: 9.10
Belle THRUSH PLAYERS THEATRE
Color Cartoon World News

EVERY WOMAN WILL Love IT!

QUINTE ST. SAVIOUR
DRIVE IN THEATRE
SHOW starts AT DARK

BING CROSBY · FABIAN
TUESDAY WELD · NICOLE MAUREY
HIGH TIME

WALK TALL
COLOR by DE LUXE CinemaScope
WILLARD PARKER · JOYCE MEADOWS · KENT TAYLOR

ANOTHER BELLEVILLE FIRST

The International Plowing Match is Over — So Boyce's Are Going to

PLOW UNDER USED CAR PRICES

THIS SELLERAMA WILL START ON WED., OCTOBER 11th, 9 A.M. — ENDING SAT. OCTOBER 21st., 6.00 P.M.

SAVE HUNDREDS OF DOLLARS
ALL CARS ARE OUR REGULAR STOCK. ALL LOCALLY OWNED. GUARANTEED BY BELLEVILLE'S OLDEST DEALER.
ALL CARS DISPLAYED ON OUR PINNACLE ST. USED CAR LOT

THIS IS YOUR OPPORTUNITY TO GET THE USED CAR YOU WANT AT A PRICE YOU MIGHT DREAM OF PAYING.

PRICES CLEARLY MARKED ON EACH WINDSHIELD
WE WILL HAVE AVAILABLE EVERY FINANCE PLAN
To look after you . . . We have a Budget Plan to Suit You!

WE SINCERELY RECOMMEND THIS SELLERAMA TO ALL OUR OLD CUSTOMERS AND HOPE TO MAKE MANY NEW ONES.

J. B. BOYCE & SONS LTD.
Your Friendly Chryaler — Mercedes-Benz — Rootes Distributor of Fine Automobiles
Sellerama Headquarters: Pinnacle St. At Victoria, Belleville — WO 8-5154
Main Garage: 350 Front Street Belleville

Astrological Forecast

By CARROLL RICHTER

Saturday, October 31, 1942

General Tendencies — Until noon you are able to get rid of many of the chores that keep you from having efficiency of surroundings and to add touch of art, color to your environment. Then rest of day and night bring desire for all kinds of new interests. Keep charm on, take no chances just yet. Stay. Be sure to seek out influential friends and get their approval, backing.

Aries (March 21 to April 19) — Morning is good either for resting or handling any complex matters. Be sure you think out in the evening how closest ties and friends can be of greater service to you and how they should be approached and handled.

Taurus (April 20 to May 20) — Spend some time in a.m. telephoning friends and making plans for some time to come. You will also find that those you contact are eager-beavers and this will give you an opportunity to exchange ideas and experiences. Grow.

Gemini (May 21 to June 21) — It is important you use more care and efficiency in whatever work is necessary to be done than has been your habit of late. Evening is then ideal for making new contacts that are worthwhile through social gatherings, etc.

Moon Children (June 22 to July 21) — Be sure you study your paper well in a.m. for the information you need, and be very friendly with those you meet. Take time later to rectify errors that may exist in any business or outside affairs. Do not waste time — keep busy.

Leo (July 22 to Aug. 21) — No better time than this morning to contact those experts differently from usual during busy work week. Be alert to all suggestions made. Put them into operation later and these new arrangements will show a definite profit soon.

Virgo (Aug. 22 to Sept. 22) — Make it a point to find out just what your true position is with partners during a.m. for which you have little time during busy week. Get out in the evening with loved one to novel and interesting places. Have fun.

Libra (Sept. 23 to Oct. 22) — Morning is just fine for cleaning chores and throwing away debris about. Later, be off with good friends for a nice time, but try not to be extravagant just to show off, as it were.

Scorpio (Oct. 23 to Nov. 21) — Morning brings excellent opportunities for new kinds of enjoyment and you can contact the right people to go along with you. Have fun. Then by night is best for analyzing any plans or problems that you may have in the offing.

Sagittarius (Nov. 22 to Dec. 21) — Before lunch you should devote your time finding better ways to serve own kin and increase harmony within the home. Then concentrate on having a fine time at the things you like most to do. Be imaginative, too, and artistic.

Capricorn (Dec. 23 to Jan. 20) — Morning is ideal for shopping and doing some visiting as well. The sit down and go over accounts wisely, carefully. Enjoy own home and family, or have a little party at home in the evening. Find bright happiness, contentment.

Aquarius (Jan. 21 to Feb. 19) — It is important you turn your attention in a.m. to vital financial affairs, property matters, etc. Plan a really workable budget. Remainder of day and evening are OK for fun with good friends, but drive and speak carefully.

Pisces (Feb. 20 to March 20) — Get appearance and affairs improved during a.m., then you can make plans for a profitable as well as pleasurable evening. Carry through just as you plan, without brooking interference from others or allowing small delays to disturb you.

If your child is born today—he, or she, will be one of those highly intelligent children who will absorb almost anything that is placed before him, or her, for study, so be sure you plan a most careful and thorough course of education that will fit your progeny for big things. There is desire for pioneering and originality in this nature and the success depends largely upon the cultural and practical background accorded your priceless child.

RECORD TURNIP

CAPE TOWN (Eastern) — A monster turnip weighing 50 pounds was grown by farmer Jan Schoeman of Cuddoccora. His neighbors, believing the world record for a turnip is held by Japan, at 34 pounds, are laying claim to a new record.

ANSWER TO PREVIOUS PUZZLE

Daily Crossword Puzzle

ACROSS

1 Rdeme about nineteenth.
5 Ancient agent.
9 Aurora, for short.
12 Roman numeral.
14 Kitchen accessory.
15 Type of entertainment.
17 German title.
18 A measure rhetorically speaking.
20 Cerise: 2 words.
22 Coin of Israel.
23 Landmark.
24 Lair.
25 "The ___ of the Green."
29 Dissipation.
31 Combining form of ear.
32 Way in.
33 Paste.
37 Construction beam.
39 Enshrined in a church.
41 Royal house of England.
42 Hairpin measures.
44 In advance.
45 Time of poetry.
47 Sold and combine.
48 Petty prince.
51 ___ mills (nonsinking): 2 words.
53 Prefix meaning upward.
54 Specialty of France: 2 words.
59 Crossroads.
61 Ireland: Abbr.
62 Silk maize: Fr.
63 Cup of coffee.
64 Moon.
65 Sleep: alternative.
66 Cap. ___ (from Land's End).
67 Existence: Lat.

DOWN

1 Practical jokes.
2 Part of Caen.
3 Fan of a clock.
4 Yegg.
5 Nest ___: 2 words.
6 Fortyeleven.
7 Sea.
8 Leap lightly.
9 Speaks fluently.
10 Pink in Nepal.
11 Cherished in ___ heart.
13 Couch.
16 Splendid.
19 Time of poetry.
21 Fever or Mark.
25 Withdrawn rabbi, leader of Zionism: 2 words.
26 Watery spirit of skies.
27 Combining form for a continent.
28 American: Abbr.
30 Down.
33 Mild expletive.
34 Afghan woman.
40 Girl's name.
42 Shoe part.
46 Kangaroo.
47 Kritzky condition.
48 Minors.
49 Bother.
50 Brimless hat.
51 Name meaning "my delight."
55 Mrs. Hawthorne.
56 Dearth.
57 Hourly broadcast: Abbr.
58 Observes.
60 ___ tree (arrested): 2 words.

— FOR RENT —

DESIRABLE, GROUND FLOOR, FRONT STREET OFFICE LOCATION

previously occupied by

VICTORIA and GREY TRUST COMPANY

Approximately 2,000 sq. ft. Heat supplied. Extra large modern vault. Available for early occupation.

Apply

THE ONTARIO INTELLIGENCER

CLASSIFIED ADVTS.

ANTED MALE

MESSENGER BOY, WITH BICYCLE, for city delivery. Apply Canadian National Telegrams, 180 Front St. 020-2t

INDUSTRIAL SALESMAN TO HANDLE LONG-LIFE LINE of Canadian Engineering Maintenance and Science. Top commissions, steady employment, plus bonus. Must interest well have established connections. Apply today to confidential Box 1, Intelligencer, Belleville. 020-2t

CHEF, Mrs. Hodgson, 23-1st Ave., Diamond Point, Campbellford, Ont. Tel. 653-2775 Hamilton, Collect. 020-2t

NEW CAR SALESMAN FOR Volkswagen dealership. Opportunity for right salesman. Send resume to Box 1, Intelligencer. Confidential. 018-2t

SALESMAN

IMMEDIATE OPENING FOR THE man we want. He must be married, enjoy meeting people. He should be between 25 and 35 years of age, have a minimum education of Grade 12 or better, and be willing to work hard. He will be trained and supervised. We pay you weekly plus commission. Car provided. Our company benefits. Apply Oct. 23, Quinte Tailoring, Belleville. 018-3t

WANTED FEMALE

RELIABLE WOMAN TO BABYsit in child's own home, Monday to Friday. Phone 962-2241. 020-2t

SALES PERSON, EXPERIENCE preferred, for ladies' wear store. Apply in person, Mimsy Shop, 267 Front St., Belleville. 020-3t

NEED EXTRA MONEY? $50.00, and more weekly is easy earned by showing our fabulous Christmas cards, gifts, toys to friends and neighbors. Our exciting 96 item "Show-Kit" sells itself. Write today. It may be worth many times $50.00 to you. Free sample, no money, no experience required. Mail postcard for free sample. Write Mr. Lloyd, Box 7000, Montreal 3, Quebec. 020-3t

LADIES WANTED, MAKE UP TO $20.00 a week doing simple home work in your spare time. Write—Bamboo, Box 7010, Adelaide Station, Toronto, Ontario. 020-3t

OPPORTUNITY FOR MARRIED women to learn interesting business profession. Must have matriculation standard. Apply in writing stating age, etc. Details sent to yourself in confidence. Box 1, The Ontario Intelligencer. 020-4t

SECRETARY - RECEPTIONIST

REQUIRED IMMEDIATELY

to fill an interesting position in modern office. Must be personable and alert, and proficient in typing and shorthand. Excellent salary commensurate with experience of applicant.

Reply to
BOX 94,
ONTARIO INTELLIGENCER
019-3t

ELEGANT LADY FOR PHONE phone and counter work in down town office. Steady work for right party. Must have high school education. Excellent salary to right party. Permanent. Write Box 96, c/o Intelligencer. 020-2t

WORK OR WORKERS

CONTACT REGIONAL EMPLOYment Service, 234 Church Street, Belleville 968-7766. 020-3t

WANTED TO RENT

BY HOUSE TRAILER FOR ONE or two weeks in November. Phone WO 3-2311. 020-2t

WANTED MALE OR FEMALE

TO WORK IN POTATOES AND cabbages by the hour or piecework. Fair's 2 mile, east of Bonarlie, Kingston Road. WO 3-2661. 020-3t

EXPERIENCED HAIRDRESSER WAGES FROM $50—$65 Apply BOX 57, ONTARIO INTELLIGENCER 019-3t

Exp. ... (Call)

YOUNG MAN WISHES PARTtime work. Call 9 p.m., 7 days or on weekend. Will consider anything. Box 97, Ontario Intelligencer. 020-1t

EXPERIENCED BARBER MOVING to Belleville desires permanent position in up-to-date modern shop. Apply Box 58, Ontario Intelligencer. 020-2t

EXPERIENCED SECRETARY wishes to start work. Call WO 8-6417. 019-2t

WILL CARE FOR CHILDREN IN my own home. West Hill. WO 7-6141. 019-2t

FIRE PREVENTION WEEK. Chimneys and stoves. Specialized in stone, concrete and brick work. WO 2-2284. 020-3t

PLUMBING DONE, ANY DAY OR at night, including Sundays and holidays. Reasonable rates. WO 8-6002. 020-3t

CARPENTRY, ALTERATIONS, kitchen cabinets, bookcases, panelling, concrete work, chimneys built and repaired. WO 8-7511. 020-1m

WANTED

HAVE $700 CASH FOR BEST CAR offered. Box 4, Ontario Intelligencer. 020-3t

MATRONOMIC, IN GOOD CONDItion. Phone 962-2241 or 962-3223. 020-1t

WE WILL PAY CASH FOR YOUR piano. Phone WO 8-6413 Belleville. 012-tf

CUB'S OUTFIT, SIZE 8, REASONable. WO 8-6367. 018-3t

TUXEDO, IN GOOD CONDITION. Reasonable. Phone WO 8-7013 after 6 p.m. 018-3t

ORDER NOW FOR CHRISTMAS! Mary Maxim Sweaters. Home Knitting Mill. 019-3t

PIANOS IN EXCHANGE FOR OLD or new. Terms if desired. Call WO 8-6252. 016-tf

SEWING MODEL PORTABLE oven in good condition. Phone Frankford 9-4221, collect. 011-tf

USED DIABETIC LITTER CARRIER in good condition. Apply Hartsville Lumber Co., Thomasburg. 018-3t

STUDENT DESIRES A GOOD used typewriter at a reasonable price. WO 8-6764. 018-3t

ACCOMMODATIONS WANTED

LIGHT HOUSEKEEPING ACCOMmodation, for two people, for November. WO 8-7825. 019-3t

PERSONAL

SPENCER AND SPIRELLA CORsetry. Expert fitting service. Phone WO 8-6413. 005-1m

DRINK YOUR WEIGHT AWAY with Metrecal. Now at greatly reduced price. Call Metrecal, WO 2-5251. Free delivery. 021-1m

REAL ESTATE WANTED

2-BEDROOM HOME WANTED OR West Hill. Our client has down payment. Marshall Real Estate, 452 Victoria Ave. WO 8-2322. 019-tf

TO LET

HEATED, MODERN APARTments, 1-bedroom lower, 2-bedroom upper. Quiet, central location. Laundry room and automatic washer. Available Nov. 1. Apply 24 Sinclair Street. 020-1t

TO LET

LARGE, HEATED, UNFURNISHED self-contained room. Private entrance. Ground floor. Private bathroom. WO 8-6967. 020-1t

UNHEATED, 2 BEDROOMS, KITchen, living room, dining room, bathroom. Up stairs. Separate entrance. Available November 1st. Apply Box 99, Ontario Intelligencer. 020-3t

COZY, FURNISHED, 3-ROOM apartment, private entrance. Phone WO 8-6077 after 5 o'clock. 020-3t

2 ROOM, FURNISHED AND equipped apartment, $60 month, suitable for children. Available Nov. 1st. Phone WO 8-6961. 020-3t

ROOMS WITH BOARD. APPLY 37 John Street. 019-3t

2 ROOM AND BATH UPPER APARTment. Private entrance. Heavy duty wiring. Suitable for children. WO 8-6419. 020-1t

GROUND FLOOR UNFURNISHED room. Private front furnished room. Private entrance. Central location. East Hill. WO 8-6961. 018-1wks

UPPER 3-BEDROOM APARTment. Large living room, dining room and bathroom. Oil heated. Private entrance. Adults. WO 8-6264. 020-1t

2 ROOM APARTMENT. APPLY 13 Bowsell Street. Apply Box 17, Uxbridge, Ontario. 017-1wp

BRIGHT, FURNISHED, HEATED room. Private entrance. 182 East Hill. WO 8-6267 after 6 p.m. 017-tf

FURNISHED BASEMENT APARTment. Phone WO 8-6413. 017-tf

3-ROOM, FURNISHED, UPPER apartment. Central. WO 8-2302 after 6 p.m. 020-3t

HEATED, MODERN APARTments, 1-bedroom lower, 2-bedroom upper. Quiet, central location. Laundry room and automatic washer. Available Nov. 1. Apply 24 Sinclair Street. 020-1t

1-BEDROOM, GROUND FLOOR apartment, heated, fully equipped with stove and refrigerator, hot water heating, laundry facilities for children couples only. Phone WO 8-6413 or WO 8-6002. 020-tf

MISCELLANEOUS ROOM AND BOARD. Near Northern Electric. Boy preferred. Phone WO 8-3282. 020-3t

3-BEDROOM APARTMENT WITH garage. Good condition. $75 monthly. Heat, hot water, gas and water. No children. WO 8-6413 or WO 8-6002. 020-tf

BRIGHT, COMFORTABLY FURnished, heated bedroom. Gentleman preferred. Close to hospital. Apply 6 Bleecker Street. 020-3t

OFFICE, FORMERLY WELCH & Co. Insurance. 250-1m available November 1. Phone 962-2241. 020-tf

EAST HILL, 1-BEDROOM APARtment. Heavy duty wiring. Suitable adults. Separate entrance. $50. WO 8-6419. 020-1t

3-BEDROOM, 3-STOREY BRICK house, living room, dining room, kitchen, sunroom, hot water heating with oil. 1 block from town. $95 monthly. Windsor Realty, WO 8-2400. 020-3t

3-ROOM, UNFURNISHED, HEATed apartment. Ground floor. $70 monthly. WO 8-7891. 020-3t

2 BEDROOM HEATED, FURnished, combination living room-kitchenette. Refrigerator and range. $60 monthly. WO 8-7891. 020-3t

BRAND NEW ONE-BEDROOM apartment, Bayshore Mall. Electrically heated, stove supplied and refrigerator. Available November 1st. Phone WO 8-6335. 020-tf

2 UNFURNISHED ROOMS. $36 monthly. Hill Realty, WO 8-6161. 020-tf

ROOM AND BOARD FOR gentlemen. West Hill. WO 3-2858. 020-3t

2 ROOM, FURNISHED APARTment for business girl. Call WO 8-5066 from 6 to 9 p.m. 020-3t

2 ROOM APARTMENT, $50 monthly, midway between Belleville and Picton, half mile off Highway No. 2. Station Street, her lot. Phone CR 3-6146. 020-3t

ROOM AND BOARD, COMpletely furnished. All conveniences. Phone WO 8-6961. 020-3t

BEDROOM, BRIGHT, COMFORTably furnished, twin beds, East Hill, central. Lieutenant. WO 8-7519. 017-tf

$110 MONTHLY

3 bedrooms, rug brick home, on Wright Ave. Living room, dining room, kitchen, full basement, hot water, heating, and garage. Possession at once.

WO 2-5326 020-3t

AVAILABLE NOV. 1st
1-BEDROOM APARTMENT
$75 MONTH INCLUDES
Stove, Refrigerator and Laundry.
Hill Realty Ltd.
180 MONTREAL
WO 8-7479 019-3t

PROPERTY MANAGEMENT

We have now established another department for your added convenience. Are you a landlord? Be sure you enquire how easy and trouble-free it is to use our complete rental service. If you are looking for a rental, perhaps we may have something to suit you.

House with 3 bedrooms and den. East. Space heating. $85.00.

Split-level home with 3 bedrooms, East. $120.00.

Apartment with 2 bedrooms in country. $55.00.

Apartment. Complete with stove, refrigerator, all new. Heat supplied. Close to town. $95.00.

Commercial building on Front Street. Rent open.

Commercial building on Colborne Street. Parking. Rent open.

Dorothy Marshall
Real Estate Broker
452 VICTORIA AVE.
WO 8-2322 019-3t

FOR SALE

CITY WATER, 900 OR 1,000 sq. ft. lots. Bedrooms. WO 8-6176. 272-tfn

CHRISTMAS ENTERPRISE OIL HEATer, complete with stove pipes and oil tank. Phone WO 8-6961. 020-3t

CHRISTMAS PARTIES, TOYS for the children, and grown ups, dances, parties. For the best in Entertainment Dow Smith at WO 8-6477. 011-1m

WHEEL BALANCING

John Bean Equipment

$1.50 PER WHEEL

Plus Weights

BILL DELINE LTD.

283 COLEMAN ST.

HI-WAY-RI-WAY
THE 1 WINTER TIRE
ONLY $18.95
670 x 15, 750 x 14
NO TRADE REQUIRED
UP TO $3 ON YOUR USED TIRE
CANADIAN TIRE
WO 8-6701

175 CHOICE QUALITY HEREford steers and heifers, weighing 700 and 1,100, very good stocker steers and heifers, Cattle Co-operative Ltd., Cattle Market, Toronto. Phone WA 4-2851. Will deliver. 020-3t

USED APARTMENT SIZE GAS ranges, like new. From $25. Hill Realty, WO 8-6161. 020-tf

DUNCAN FLETCHER CORNER china cabinet. Excellent condition. WO 8-6345. 020-1t

TORRESHIRE SOW, DUE NOVEMber 1st. Also Yorkshire boar. Sitting $4 x 3,000. 020-2t

65 PIGS, 3 WEEKS OLD; 6 PIGS, 1948 Dodge 3-ton truck. Apply Cecil Gerow, R. R. 2, Belleville. 020-2t

1 MINK-TONED MORKING, 15 months old. Also 12-16 Hide new. $100. Apply 10 Wilson Ave. 020-2t

QUINTE SEWING MACHINES. Lowest prices in Belleville. Easy terms. Largest trade-in allowance. Free home demonstration. Phone WO 8-6161. 016, 18, 20

BUILDING LOT, 66' x 214' APPLY 180 Montreal Street. Apply Box 8, Belleville. 020-2t-c-2-c-4

FOR SALE—1 SET OF HARROWS, A free automatic phone WO 3-7007. Apply Ernest Hoffman, R.R. 1, Stirling. 020-2t

SAND, GRAVEL, CRUSHED stone, rock, mortar sand, fill. Call collect Trenton EX 2-3665. 020-tf

A FINE SELECTION OF HI-FI and stereo records now on display at Kenter's. Front Street. 020-tf

FALL AND WINTER CLOTHING and shoes for the whole family and children. H. Curran, 75 Dundas Street. Open evenings. 020-tf

CITY WATER FOR WEST END cisterns. Reasonable rates. Payment delivery. Phone WO 8-3131. 539-1m

RECORDS CHANGED TO 45 RPM. Electric L.P. and Stereo Albums from our collection. Kenter's, Front Street. 020-tf

RUPTURE-EASER, FORM-FIT, washable supports. No steels. No leg straps. No fitting. Required. Latimer's Drug Store. 010-1m

ROSES, TREES, SHRUBS, EVERgreens, perennials, fruit trees. Stock available from Belleville Trent Road Nursery. WO 8-6161. 020-tf

SCOTTS WATER SERVICE IMbedded, Quinte's only Pressure city water. Phone for rates. WO 8-6161. 020-tf

WHITE HONEY, CUSTOMER'S container 10c lb. 10 lb. can $1.00. Phone WO 8-6161. 020-tf

ALUMINUM AWNINGS, WINdows, doors. Popularly priced. Phone WO 8-6161. 020-tf

MOTORISTS, TAKE ADVANTAGE of this outstanding offer. Curity Spring Shocks, 1961 Model, Regular $19.95. Kaiya's Drug Store, 411 Bridge Street East. WO 8-6464. 020-1t

GUNS BOUGHT SOLD TRADED and repaired. Fishing tackle. Ammo. Reloading supplies. Kenter's Sport Shop WO 8-6161. 020-tf

APPLES, DIFFERENT VARIETIES. Phone WO 8-6161. We will deliver. 020-tf

WATER, SEWER AND WATER SERvice for well, cistern and cattle. Plywood Centre. Best rates in area. WO 8-6007. 011-tfn

TEST YOUR OWN TV AND RADIO TUBES FREE
ON OUR NEW TESTER
CHAS L. HYDE
& SON
283 FRONT STREET
A FRESH STOCK OF NEW TUBES ALWAYS ON HAND
020-1t-c-2-c-4

CLEARANCE
20-ft. Used All Channel
TV AERIALS
Fully Reconditioned
Now Leads New Guy—wires
GUARANTEED
PRICED TO SELL
FINKLE ELECTRIC
324 PINNACLE ST. WO 8-6464
020-1t-c-2-c-4

FOR SALE

3-PIECE KROEHLER SOFA SUITE als covered. WO 8-7875. 019-2t

WALL FURNACE, COMPLETE WITH automatic, hurry sive, 2 years old, $150. Phone WO 8-6161. 020-tf

2 DOWNTOWN OIL BURNERS in good condition. Hard sugar. Phone WO 2-5627 after 5 p.m. 020-3t

STOVE REFRIGERATOR ALSO electric meat grinder. Reasonable. Phone WO 8-6961. 19 Isabel Street. WO 8-2194 after 5 p.m. 020-3t

HORSE OIL BURNER AND pump. Phone WO 8-6961. 020-3t

MEDIUM SIZE OIL BURNER AND pump. Phone WO 8-6961. 020-3t

GUITAR, FOUR-SIDES, GRAB timer. WO 2-3780. 020-2t

DINING ROOM SIX CHAIR, buffet, and china cabinet. Walnut finish. Excellent condition. WO 8-6173 between 7 and 8 p.m. 020-2t

TREMENDOUS SELECTION OF used refrigerators from $15. The John Lewis Company, 383 Front Street, WO 8-2525. 020-2t

1 HOLSTEIN HEIFER; 1 HEIfer cow. Both vaccinated. One freshening soon. Apply Chas Brennan, Read, Ontario. 020-3t

MAYTAG WASHERS AND DRYERS Somerset Apartments. Coin operated new home laundry specialist. Call WO 8-6161. 020-tf

LADY'S STOLE, PERFECT FOR dressy occasions. Mink, size 10-12; both in excellent condition and reasonable. 017-tf

FINANCE YOUR PURCHASE, NO down payment. Repayable $3.50. Convenient monthly payments. Call at Hill Realty, Household Finance. WO 8-6161. 017-tfn

SKATES
FIGURE & HOCKEY
HOCKEY EQUIPMENT
SKATES SHARPENED
STEPHEN LICENCE LTD.
288 FRONT STREET
WO 8-6213 019-c-c-4-tf

SELF-STORING
ALUMINUM
WINDOWS
$18 INSTALLED
DOORS FROM $40 UP
INSTALLED
TABLE TOPS, ETC.
REPAIRS AND INSTALLATION FOR EVERY REQUIREMENT
OUT OF TOWN CUSTOMERS YOUR COSTS DOWN
WO 2-6506
Day or Night Service for Emergency Calls
HILLCREST GLASS
018-tf

ALUMINUM
WINDOW
SALE
Triple Track, Self-Storing
FOUR WINDOWS
Installed — $76.
FIVE WINDOWS
Installed — $94.
SIX WINDOWS
Installed — $111.
SEVEN WINDOWS
Installed — $128.
EIGHT WINDOWS
Installed — $145.
NINE WINDOWS
Installed — $160.
TEN WINDOWS
Installed — $169.
ALUMINUM DOORS
Completely Self-Storing
Heavy Duty
$39.95 — INSTALLED
STANDARD
$34.78 — INSTALLED
JAMES BEGLEY &
SON
308 NORTH FRONT ST.
WO 8-6148
M7-20-tf-c-1t-th-f-s-t

FRONT END
ALIGNMENT
Reg. Price $10.50
SPECIAL THIS WEEK
$7.95
BILL DELINE LTD.
283 COLEMAN ST. 020-2t

ELECTRIC
CAN OPENER
SPECIAL $7.95
Lifetime Lubrication.
3% CASH BONUS DISCOUNT
CAN-TIRE
WO 8-6701 020-1t

FUR SALE

ELECTROLUX VACUUMS, NEW. Complete. Reg. $149.50. Sale $69.50. Limited quantity only. Call WO 8-6236. 020-1t

FEDDLAR LITTER CARRIER, 16' conveyor, 2 hp motor, 2 speed worm reducer, 2 hp motor, Controller, Tractor 30-2-31. 020-1t

AUTOMOTIVE

1956 PONTIAC LAURENTIAN, 2-door hardtop, automatic transmission, power steering, power brakes. $995. 020-2t

'58 BUICK SPECIAL SEDAN Hardtop, Radio, A-1 condition. WO 8-7001. 020-2t

'58 CHEVROLET DELUXE, 2-door, 6 cylinder, red trim, Like new. Clean out, will guarantee. Phone WO 8-6961 or WO 8-7917, Stirling, after 5. 020-2t

'57 RAMB, GOOD CONDITION. Must sell. $95. WO 8-6961. 019-2t

BARGAIN, '53 CHEVROLET, $250. 30 Parlour Street. 020-2t

'58 CHRONOMIA, AUTO-MATIC, fast sell, $795 cash. Call 968-6414. 020-2t

'54 METEOR, EXCELLENT CONdition. Clean radio. Apply 165 Dundas Street East. Phone WO 8-6961. 020-2t

'59 DODGE SEDAN, IN AI CONdition. Best offer. WO 8-7001. 020-2t

SNOW TIRES, 600 x 13, NYLON tubeless. Almost new. Complete for $30. WO 8-2180. 019-2t

BUICK SPECIAL 4-DOOR SEDAN 1956 $1825 Modern John Deere 2-furrow mounted plough without balancing $1.25 per acre. Gordon Cornwell, Tire, WO 8-6961. 020-2t

SPECIAL FOR TODAY ONLY
1955 METEOR
With Automatic and Radio
$695.00
SEE THIS AND OTHERS
AT
M & R SUNOCO
SERVICE
396 N. FRONT ST.
(Across from Tops Motor Hotel)
OPEN EVENINGS THIS WEEK UNTIL 9
WO 8-2661

At
Harold
Wilkinson
Motors Limited
145 STATION STREET
YOU CAN BUY CARS
AT THESE PRICES

'61 METEOR $2,495
4-door Station Wagon. Standard transmission.

'61 COMET $2,695
4-door Station Wagon. Standard transmission.

'61 COMET $2,595
3-door Station Wagon. Automatic transmission and custom trim.

'59 THAMES $695
Van Exported.

'58 AUSTIN $695
Van Exported.

'57 FORD $695
Sedan. Good clean car.

'57 METEOR $895
4-door Station Wagon.

'57 PLYMOUTH $795
Sedan. Excellent condition.

'56 VOLKSWAGEN $875
3-door.

'56 PLYMOUTH .. $495
Sedan.

'56 NASH Rambler $395
Sedan.

'55 PONTIAC $495
Sedan.

'55 CHEVROLET $595
Sedan.

'55 MERCURY .. $495
3-door Hardtop.

'54 DODGE $350
Sedan.

'54 MERCURY .. $495
Sedan. Radio. Automatic transmission.

'53 PONTIAC $195
2-door Sedan.

OTHERS TO CHOOSE FROM
WE HAVE 1
BELL TELEPHONE TRUCK
LEFT
1957 FARGO
ONLY $695.
FINANCING TO SUIT YOU
WO 8-5566
OPEN EVENINGS

PONIES FOR SALE

BLACK AND WHITE PINTO, Quiet to ride, safe for kids. Can be seen any time at Ivanhoe Park, Belleville. Phone WO 8-6961 for price. 19 Isabel Street. 020-2t

TRAILER FOR SALE

HOUSE TRAILER, 7 x 14 FT. Perfect for hunting. Partly painted inside and out. Phone WO 8-6961. 19 Isabel Street. 020-2t

1960 SPARTAN, 10 x 50 FT. Furnished. Custom. 19-2-3 Trailer Park. 020-3t

BOATS FOR SALE

DUCK HUNTERS, SPECIAL 13-FT. sneakbox, fitted for duck hunting. Complete with motor and boat. Regular $150.00. Special price $125.00. Boat only $75.00. Kaiya's Drug Store, 411 Bridge Street East. WO 8-6464. 020-1t

27' INBOARD STURDY, DEPENDable. Reasonable. WO 8-2325. 017-3t

14' MOULDED PLYWOOD RUNabout. Perfect condition. Very reasonable. Phone WO 8-6961. 020-2t

SPEEDY 22 GRAVESTIK WITH 35 hp Johnson motor. Also 16' Chrysler cruiser in excellent condition. Apply Marina Park, 20 Belleville Station Road. WO 8-6363. 2p13-2t

FURS FOR SALE

SEVERAL DEER MOUNTS, 16 pointer, large. Apply 2 Victoria Terrace, Corbyville, or 2 Victoria Ave. Belleville. 018-3t

AUTOMOTIVE

1961 MODEL CARS
AT SAVINGS UP TO
$700

1961 PLYMOUTH
Savoy Sedan, Demonstrator.

1961 PLYMOUTH
Belvedere 2 Sedan. Automatic, Demonstrator.

1961 VALIANT
V-100. 2-door. New.

1961 HILLMAN
Automatic Sedan, Demonstrator.

1961 HILLMAN
Convertible, New.

1961 HILLMAN
Deluxe Sedan. New.

J.B. BOYCE & SONS
LIMITED
YOUR FRIENDLY
CHRYSLER - PLYMOUTH - VALIANT
ROOTES DISTRIBUTOR
350 FRONT ST. — WO 8-5945
BELLEVILLE
019-11-13-18-19-20

BOAT STORAGE

STORE YOUR BOAT INSIDE, AT Marshall's. Minimum charge. Boat and trailer $30 till May 1. WO 8-2322. 019-tf

WINTER STORAGE
AND OVERHAUL
FOR OUTBOARD
MOTORS AND BOATS
PICK UP AND DELIVERY
JACK GOYER
MARINE
South Front Street
WO 8-6888
M7-tf-c-2-tf

REAL ESTATE FOR SALE

THEY WHO
HESITATE
ARE LOST

So don't lose this split-level, priced almost as low as the new houses that don't have storms, screens, aluminum doors, decorating, finished rec. room and a host of other extras.

PEOPLE WILL TALK

and what lovely things they will say when they see this 3-bedroom house — — — with low taxes and low payment, on Wellington's best street.

HERBERT
SIMROD
REAL ESTATE BROKER
OPEN TILL 9 P.M.
WOodland 2-8010
or WO 3-8113
Don Empey — EX 2-3310
Earl Cooper — EX 2-4475
83 DUNDAS STREET WEST
TRENTON

166 BRIDGE EAST

166 BRIDGE EAST is a high revenue property. Double duplex could easily be made into a 6000 a month producing four-plex or 3-bedroom boarding house. Offers now being considered.

VLA OPPORTUNITY is yours N on buy G Maple Court. Owner of VLA qualifying land. Easy terms. Lovely treed property in Double garage. Extra lot can be sold later. Offers.

MARSHALL ROAD HOMES offer you the convenience of city living with a 50% saving in taxes. 4-piece bathroom, oil heated, wall to wall carpeting, etc. Take a drive and see our maps.

BETTER HOMES in the $13,000 class. Some with extras for luxurious living. East and West.

130 HERCHIMER has planned apartment in basement. Can be used as single family residence or revenue producing duplex.

WE WILL BUILD FOR YOU — 3-bedroom brick bungalow in the Bayshore area for $13,500. CMHC NHA conveyancing. Large 99 and 90 foot lots. Your choice of interior ground. Order now for priority.

COZY BUNGALOW at the foot of Donald. Remodelled kitchen.

FRANK
Follwell
REAL ESTATE BROKER
394 FRONT STREET
WO 7-6929
— Evenings Call —
WO 3-2136 — WO 3-2498
DOUG GRANT — KEN SHARPE
019-2t

REAL ESTATE FOR SALE

GORDON
WOODS
Member of the Belleville Real Estate Board
Real Estate Broker
159 FRONT STREET
WO 2-6363

"YOUR HOME IS YOUR SYMBOL STATUS"

Make it a Rollins built home. We are agents for homes built by Maurice Rollins Construction Co. - - - Lots in all parts of the city, 2, 3 or 4 bedroom split-level or bungalow homes. Or do you want an apartment house? We have the plans and styles for each. Let us show you the quality that goes in these fine homes. The contractor offers satisfaction or money back guarantee.

4 - BEDROOM

home on Crestview. Separate dining room, with 2 baths. This is the perfect large family home. Convenient kitchen with a nice eating area. Spacious rooms. Large landscaped lawn at the back. Choice quiet residential area.

BUSINESS OPPORTUNITY

Here is a chance to put yourself in business with a minimum of cash outlay. This fish and chip business, all the equipment included, for $3,200.00.

OFFICE:
PHONE WO 2-6363
OPEN 'TILL 9 P.M.
IF NO ANSWER CALL
GORDON DETLOR — WO 2-4174
W. J. MILLER — WO 2-5000
GORDON WOODS — WO 2-8217
O19-21

ONLY $11,900

Here at last is the low priced home you have been looking for. For only $11,900 you can buy a new 3-bedroom brick bungalow with full basement and oil furnace. Located on large 60-foot lots in Parkdale area near schools and recreation grounds. Low NHA downpayment. Carries for only $90 a month including taxes on single mortgage. Drop in our office to see the plans or give us a call at WO 2-0439, WO 2-5136 evenings.

FRANK
Follwell
REAL ESTATE BROKER
308 FRONT STREET
WO 2-0439
— Evening Call —
WO 2-5136 — WO 2-4346
DOUG GRANT — KEN SHARPE
O19-21

45 ACRES
IN THE CITY OF BELLEVILLE

450 FEET FRONTAGE ON NORTH PARK STREET, CONTINUING EAST TO THE MOIRA RIVER, FRONTAGE ON THE RIVER OF 950 FEET. EXCELLENT BUILDING SITE. EXCLUSIVE AGENT.

CONTACT
B. G. Foster
Real Estate Broker
Cannifton
WO 2-4095
O16,18,20

CALL??

- - - BILL CONSAUL at WO 2-8443 to see this exclusive listing close to schools, transportation and shopping. It's all brick - - - 3 bedrooms, and a beautiful treed lot on a quiet street. Owner has bought another business and must sell quickly. Call today.

MR. WILLIAM CONSAUL has recently passed the required Real Estate examinations and is now fully qualified and registered as a Real Estate Salesman in the Province of Ontario. If you are thinking of buying or selling be sure to give him a call for prompt, efficient and courteous service.

MR. BILL CONSAUL
WO 2-8443

Dorothy Marshall
Real Estate Broker
452 VICTORIA AVE.
WO 2-8282
MR. J. HIBBARD
WO 8-7819
MRS. GRACE LOUGHEED
WO 2-8363
MRS. GENEVA MUIR
WO 2-4266
O19-21

REAL ESTATE FOR SALE

D. J.
WHALEN
Real Estate Broker
299 FRONT STREET

BRADGATE ROAD

3-bedroom bungalow. Large living room with fireplace, dining area and bright kitchen. In beautiful condition. Close to schools and shopping centre. $16,300.

HUMEWOOD DRIVE

Very compact 3-bedroom bungalow, hot water heated, many extras. Due to the owner working in Toronto immediate possession can be arranged. This must be seen to be appreciated. $15,500.

SHANNONVILLE

2-bedroom bungalow, 15 minutes from Belleville. All the comforts of city living with low taxes. Deep well with pressure system. Large lot with garage, storms, screens, TV tower. $9,900.

REDNERSVILLE

2-bedroom bungalow. Modern kitchen and living room, 4-piece bath, pressure system, glass-lined hot water tank. Built-on garage. This home commands a beautiful view of the Bay of Quinte. $9,900.

CORNER PONTON AND MOIRA

Reduced for quick sale. This home has everything, large living room with fireplace, large dining area, built-in cupboards, 3 bedrooms, 4-piece bath, extra large full basement. A reasonable down payment with one N.H.A. mortgage and you can move in. $12,900.

Interested in Building a New Home? We can build you any type of home that you desire at prices that are really reasonable. A guarantee of satisfaction or your money back. Ask about the Berkshire.

WO 2-4529
— Representatives —
W. W. DAVENPORT — WO 8-2873
L. BUCKLEY — WO 8-7160
O18-20

$500 DOWN DUPLEX

$5,500 full price. One open mortgage for balance. 2 self-contained apartments.

$8,000 FULL PRICE

Central East Hill. 3 bedrooms. Separate dining room. Hardwood and tile floors. Large grounds. Terms.

QUEEN STREET

$12,500 full price for this modern 3-bedroom brick home. Large landscaped grounds. Garage. One open mortgage.

4-BEDROOM BRICK

$12,900 full price. New heating system. 2 baths. Large modern kitchen. Close to downtown, schools and churches.

BLEECKER AVE.

$17,900 full price. Modern 3-bedroom home with finished recreation room. 4-piece bath. Large lot beautifully landscaped. Garage.

D. T.
STORK
Real Estate Broker
Member Belleville Real Estate Board
338 PINNACLE STREET
WO 8-5748
OPEN EVENINGS 'TIL 9 P.M.

STILL ONE LEFT

And still time to select your colors. As expected, the outstanding Cosmopolitan on show during Parade of Homes, was sold out almost immediately. We feel the only other one we have will go very quickly. This split-level home features floor-to-ceiling fireplace, large eat-in-kitchen with choice of cupboards, formal size dining area and large bright living room. Second level has 3 bedrooms and bath. Excellent rec. room area.

ABSOLUTELY IMPOSSIBLE

To advertise all our listings at any one time. That would take half a page, however, here is one you will surely want to see. Situated on Farley Ave., this home has had all the work done and we might add —done well. Equipped with full storms and screens, fenced, and landscaped, 3 bedrooms of course.

GENERAL STORE

In the village of Point Ann. Includes 4-bedroom apartment, with full bath. Hot water heating. Here is a chance for leisurely living away from the noise of the city and at the same time have a thriving business.

Member Real Estate Board
GERALD
JOYCE
REALTY LIMITED
GENERAL INSURANCE
23 CAMPBELL STREET
WO 2-5326
18 FRONT STREET, TRENTON
EX 2-9169
OPEN TO 9 P.M. DAILY
O20-29

REAL ESTATE FOR SALE

WAREHOUSE AND OFFICE
APPROXIMATELY 1,300 SQ. FT.
GOOD BUSINESS LOCATION
IN EAST END
APPLY
BOX 22,
ONTARIO INTELLIGENCER
O20-21

CENTRAL EAST HILL

3-bedroom semi-detached economy home. Featuring a large living room and modern kitchen. Hardwood and tile floors throughout. This home will carry for $80.00 per month including interest, principal and taxes. Only $1,200 down.

THE POPULAR VICTORIA

This well designed split-level new home is located on a spacious lot in the East Hill, and features a family-size living room, cheerful step-saving kitchen with lots of cupboard space. Second level features 3 family-size bedrooms and 4-piece bath. This home is newly decorated throughout. Forced Air Heating. Built-in garage. Many extras. See this tonight. Full price $15,300.00. Modest down payment.

$850.00 DOWN NEW BUNGALOWS AND SPLIT - LEVELS

FEATURING:
- 3 Bedrooms
- Spacious Living Room
- Full Basement
- Oak and Tile Floors
- Panoramic Windows
- Carport
- N.H.A. Financed
- Forced Air Oil System
- Brick Construction

These homes are being constructed in a choice north end residential district by a quality builder. Be sure to contact our office before deciding on buying a new home.

W. J.
McCormick
Realty Limited
88 STATION STREET
WO 2-3397
OPEN UNTIL 9:00 P.M.
Member of Belleville and District Real Estate Board

Farms

$30,000—200 productive acres, stone home, good barn—3 miles to Belleville.

$24,500—302 acres, barns, 2 houses, all buildings good, 250 acres workland on No. 62 Highway.

$22,000—125 acres, 4 miles to Belleville, modern home, good barn and land.

$20,000—55 acres, modern home, good little barn, 5 miles to Trenton, on the Bay.

$20,000—99 acres, 10 miles to Belleville large home and barn, year-round creek.

$18,900—200 acres, Campbellford area, excellent buildings, stone house.

$16,000—193 acres, double house, creek, located on hard-surfaced road close to Belleville, Large barn.

$15,900—200 acres, Stirling area, 10-room brick home, L-barn, good. Other buildings.

$15,500—181 acres, usual farm buildings, near Ameliasburg.

$14,000—108 acres, ½-way between Belleville and Trenton, 4-bedroom home, furnace, barn, silo.

$12,700—167 acres, near Tweed, Moira River frontage, usual farm buildings.

$12,000—110 acres good land, hip-roof barn, 3-bedroom house, lots of water, 10 miles to Belleville.

$9,500—30 acres between Campbellford and Stirling. New furnace, bathroom, two pressure systems, 48 acres workland.

$9,000—150 acres, 8 miles to Belleville. Duck and beaver pond. River frontage.

$8,300—105 acres, close to No. 14 Highway. $2,000 down. double house, good land.

MUST BE SOLD THIS WEEK.

$6,500—34 acres near Consecon; good land and buildings. Close to highway.

$6,000—100 acres near Hillier. Small house, 2 barns. $1,500 down.

$3,500—100 acres with a house and barn. Make good pasture ranch.

$1,100—40 acre pasture ranch. Never failing spring creek, 12 miles to Belleville.

$800—5 acres with spring. Good for building.

Businesses

In Belleville — Better-than-average living assured with this business. Ill health causes owner to retire. About $6,000 cash needed.

Prince Edward County — Going concern. Employ 3 or 4 persons. Good living quarters.

THE OWNER WILL TRADE FOR A FARM OR HOME.

CLIFF RAY—WO 2-6661

B. G.
FOSTER
REAL ESTATE BROKER
CANNIFTON — WO 2-4093
G. VANDERVELDE — WO 2-6227
Member Belleville Co-op
O20-22

REAL ESTATE FOR SALE

MAURICE H.
ROLLINS
CONST. LTD.

CARE ABOUT YOUR HOME
YOUR BIGGEST SINGLE INVESTMENT
DIAL WO 8-5595
"YOUR HOME IS YOUR STATUS SYMBOL"
O13-ev-f-m-w-tf

S. H. WILSON
Real Estate Broker

3-BEDROOM CAPE COD BUNGALOW. Large living room and kitchen, bath, full basement, oil furnace, laundry tubs. Lovely landscaped lot. Price $8,500. Down, make offer.

100-ACRE FARM with large barn, 4-bedroom dwelling. Trout stream. Gravel pits. Price $6,500. Down $1,700, or make offer.

CATHERINE STREET. 3-bedroom older type brick dwelling. Full basement. Price $9,000. Down $1,000.

DOUBLE HOUSE. 1 side duplexed. Older part east end. Price $14,500. Down $5,000.

WE WILL BUILD FOR YOU a 3-bedroom brick, full basement, oil furnace, laundry tubs, complete for only $300.00 down.

WE HAVE Residential Lots, Commercial, Industrial Lots, $1,000 and up.

CONNIE MILLER
Sales Representative
EDNA PATRICK
FRANKFORD, ONTARIO
OFFICE:
282 COLEMAN STREET
PHONE WO 2-4281
O18-20

SERVICES

MALCOLM BROS. FLOOR AND window service. Complete housecleaning. WO 8-8286, or WO 8-8274. Je27-1y

PAINTING, EXTERIOR AND interior. Paper hanging. Prompt service. Free estimates. WO 8-6332. O11-1m

VENETIAN BLIND SERVICE. Cleaning and repairing. Also new blinds and folding doors. John Sweet. WO 8-5680. O3-1m

PROMPT REPAIR SERVICE FOR all G.E. small appliances from kettles, toasters, polishers etc. Bring them to your G.E. dealer. R. E. Kuntze and Son. Ltd WO 8-6403. Ap28-ev-m-w-f-tf

MORTGAGES

RADCLIFFE INVESTMENT LTD.
Now Offer Low Cost
MORTGAGE LOANS WITHOUT BONUS
EXAMPLE OF LOAN

Loan	Monthly Payments, Principal Interest	Term	Balance
$1,800	$41.52	5 yrs.	Nil
$2,200	$50.75	5 yrs.	Nil
$2,700	$62.28	5 yrs.	Nil

NOW IS THE TIME TO
—Consolidate Your Bills
—Buy a New Car
—Make Home Improvements

Belleville Residents Call Operator and Ask for
ZE 5-4040
(no toll charge)
RADCLIFFE INVESTMENT LTD.
(Member O.M.B.A.)
S19-ev-tu-f-tf

MONEY TO LOAN

CASH

We have funds immediately available for first or second mortgages, or we will purchase your present mortgage. Confidential personal service. Gerald W. Joyce, Mortgage Broker, WO 2-5326.
My31-ev-w-f-s-tf

BARFRIED
ENTERPRISES LTD.
ANNOUNCES NEW LOW RATES
ON 1ST AND 2ND MORTGAGE LOANS FOR HOMEOWNERS
BORROW $2,000. REPAY $35.22 PR. MONTH P. I.
BALANCE AT END OF 1ST 5 YRS.
NO BONUS
OTHER PLANS AVAILABLE
Belleville residents for a confidential appointment in your own home call op and ask for
ZE 76540
(No Toll Charge)
Other Area Residents Call
GUELPH TA 29062
(Collect)
Active Member Ontario Mortgage Brokers' Association
O6-ev-m-w-f-tf

FRESH FISH

FRESH DRESSED BULLHEADS, dressed white fish and lake pickerel. Bay of Quinte Fisheries. WO 8-9154. Jy18-tf

FOUND

1 PAIR OF GLASSES, MONDAY afternoon, at International Fair. WO 2-0607. O19-21

LOST

RUSTY BROWN COCKER SPANiel, vicinity Belleville Cemetery. Answers to name of Skippy. Reward. WO 2-7894. O20-22

VALUABLE HAND-TOOLED ITALian leather wallet containing important hospital and other papers. Finder please contact George H. Carver, Ontario Intelligencer. Reward. O20-2t

NOTICE

The Court of Revision of the Corporation of the Township of Tyendinaga will be held on Saturday, November 4, 1961, at 10 a.m. to determine appeals registered against the assessment made in 1961.

The regular November meeting of the Municipal Council will be held immediately after the Court of Revision.

W. J. WALSH, Clerk.

NOTICE

THE CANADIAN PLAYERS PRESENT
'JULIUS CAESAR'
RCAF STATION, TRENTON
RECREATION HALL
THURSDAY, OCT. 26th
8:15 p.m.
ADMISSION $1.00
Sponsored by RCAF Women's Auxiliary
O19-20-23

NOTICE TO CREDITORS AND OTHERS

IN THE ESTATE OF HUBERT GORDON GAY, deceased.

ALL persons having claims against the Estate of Hubert Gordon Gay, late of the Village of Foxboro, in the County of Hastings, farmer, who died on or about the 13th day of March, 1961, are hereby notified to send particulars of same to the undersigned on or before the 27th day of October, 1961, after which date the Estate will be distributed with regard only to the claims of which the undersigned shall then have notice, and the undersigned will not be liable to any person of whose claim he shall not then have notice.

DATED at Belleville this 5th day of October, 1961.

JOHN H. LENNOX, Q.C.,
181 Front Street,
Belleville, Ontario.
Solicitor for the Executors
O6-13-20

AUCTION SALE

Auction Sale, Cattle, Tractor and Complete Line of Tractor Implements, Truck, Grain, Hay and Household Furniture; Estate of the late George Gordon, 3 miles West of Tweed on Lodgeroom Road, Saturday, October 28th. 10:30 a.m. sharp, D.S.T.

Lunch available.

See Bills for complete listing of this outstanding sale.

George Gordon Estate.
C. J. COURNYEA,
Auctioneer
Telephone 16 — Tweed
T. C. Graham, Clerk.
O18-20-24-26

AUCTION SALE

AUCTION SALE
OF 23 CARS AND TRUCKS
to be Sold by Auction
on SATURDAY, OCTOBER 21st
at 2 p.m.
No Down Payment Required
On the Spot Financing

(1) 1957 Plymouth Suburban Ranch Wagon. This has a reconditioned motor and brand new tires, clean as a pin body and motor in excellent condition.
(2) 1954 Buick 2-door Hardtop. 4 new tires. Automatic. Radio. New paint job. New seat covers.
(3) 1952 Austin, 4-door. This is the big job, body has no rust spots at all. $200.00 spent on reconditioning the motor, new clutch and etc. Ideal second car.
(4) 1953 Pontiac, 4-door, 4 good tires. Exceptional body. Good motor. Very clean car.
(5) 1954 Volkswagen Delivery Van. A real good buy and in running order. Good tires. 3,000 miles on motor. Ready to go to work.
(6) 1947 DeSoto, 4door. Automatic. Spotlight. Seat covers. Works like a new car.
(7) 1953 Dodge, B47212, 4-door. A nice black. Very clean inside and out. Economical, clean transportation.
(8) 1953 Pontiac, 4-door sedan. Fine working car. New paint job.
(9) 1951 Studebaker, B34817. Gray. 4-door. Good running order. Very clean inside, with sun visor, deluxe heater, side mirrors.
(10) 1953 Meteor, 2-door, V8 motor. Custom line. A new paint job. Works like a clock.
(11) 1954 Oldsmobile, 2-door Dynamic 88, automatic, power brakes, power steering, custom push button radio.
(12) 1950 Dodge, 2-ton stake. A real farmer's truck.
(13) 1953 GMC ½-ton. Almost new tires, good body, clean and very good mechanically. An ideal truck for every day use.
(14) 1954 Buick, 4-door, sedan. Good tires, automatic, radio. This car is in excellent running order.
(15) 1953 Meteor, 2-door, blue, standard transmission, custom push button radio. Very little rust on the body.
(16) 1952 Dodge, 4-door Regent. A reconditioned motor with 5,000 miles.
(17) 1952 Morris, 4-door. Motor better than average and mechanically ready to go. Needs cleaning and fenders repaired.
(18) 1950 Pontiac, 4-door. Good motor, tires and body.
(19) 1955 Plymouth, 4-door, Automatic, good running condition, custom radio, good tires, clean inside and sound body, Ready for the road.
(20) 1954 Ford, 4-door, V8 motor, tires, motor, and body O.K.
(21) 1953 Ford, 2-door, Hardtop, Black. A car with very little rust. An exchange motor was installed just previous to us getting it. Custom radio.
(22) 1953 Pontiac, 4-door. A good running car.
(23) 1952 Meteor, 2-door. Clean body, new paint job, custom mirrors, brand new battery and ready and running.

All Finance Plans Available
Joint Sale of
GRINDROD MOTOR SALES
and
PRINCE EDWARD MOTORS
Held on the
GRINDROD MOTOR SALES
PICTON
Auctioneer: CARSON SCOTT
If raining the sale will be held indoors.

STORAGE

—LAWN MOWERS
—GARDEN TRACTORS
—AIR COOLED ENGINES
—OUTBOARD MOTORS
Free Pick-Up and Delivery
BELLEVILLE AUTO ELECTRIC LTD.
WO 8-6444
S29-tf

ANNOUNCEMENT

CECIL N. McLEAN wishes to tell all his friends and business associates that he has passed the required real estate examination and is now fully qualified as a Real Estate Broker to assist you in your real estate problems.

ALSO, he is happy to announce that he will be connected with Charles W. Lambert Construction Limited to assist you in buying your new home.

OFFICE at 450 East Bridge Street.
PHONE WO 8-6475
OPEN TILL 9 P.M.

TENDERS

Tenders will be accepted to November 8th, for the Supply of No. 2 Fuel Oil for 2-room Public School, Lot 11, Concession 5, Thurlow.

Lowest or any tender not necessarily accepted.

CLARE HORTON,
Sec.-Treas.,
Centre Thurlow School Area
Corbyville.
O19-21

TENDERS

FOR SALE BY TENDER

Sealed Tenders marked as to contents will be accepted by the Centre Thurlow School Area Board to November 8th, 1961, for the sale of the following properties:—

One brick school building including site situated on Lot 36, Con. 4, Thurlow Township.

One brick school building including site situated on Lot 28, Con. 5, Thurlow Township.

Three lots with 105 feet of frontage each and depth of 770 feet situated on new development road Lot 10, Con. 5, Thurlow Township.

Highest or any tenders not necessarily accepted. Further information may be obtained from the undersigned:—

Clarence Chambers, Chairman,
Plainfield, R. R. 1, Ont.
Clare Horton, Sec.-Treas.
Corbyville, R. R. 1, Ont.
O19-21

AUCTION SALE

Auction Sale, Modern 4-Bedroom Home with Attached Garage; also Barn and 20 Acres of Land, 16 miles north of Tweed, on Flinton Road, property of Nelson Quick, Saturday, October 21st, at 2:30 p.m.

The above property has modern conveniences, including 3-piece bathroom, hot and cold water on tap, forced-air furnace, and oil-burner heating system; heavy duty electric wiring.

Also included in the Sale are the complete house furnishings, if desired. Very good hunting and fishing. This is an ideal location for a beautiful summer home, a permanent residence, or Rod and Gun Club.

Inspection at any time by contacting the Auctioneer.

TERMS: Terms announced prior to Sale, or by contacting the Auctioneer in advance.

Nelson Quick, Owner
T. C. Graham, Clerk
C. J. COURNEYA, Auctioneer
O19-21

DRY CLEANING
SHIRT LAUNDERING
BY
Woodland

Our servicemen repair any model and make, and do the right job at the right price.
Call—
HITCHON RADIO & TV
348 Front St. WO 2-5348

Marsh Hill

MARSH HILL — Mrs. Snell of Bowmanville and Mrs. Herb Townsend of Halloway spent Wednesday afternoon with Mr. and Mrs. E. B. Finkle.

Professor and Mrs. Ralph Campbell and family of Guelph were weekend guests of Mr and Mrs. Fred Campbell. All attended anniversary services Sunday morning at St. Andrew's Presbyterian Church, West Huntingdon and were dinner guests of Mrs. Will Shaw of Ivanhoe.

Mrs. Clarence Elliott of Tweed and Mr. Gordon Elliott of Toronto were guests Thursday evening of Mr. and Mrs. David Hollinger.

Mrs. Frank Finkle, Mr. and Mrs. Leslie Finkle and daughters attended the anniversary services Sunday morning at Scott's United Church and were dinner guests of Mr. and Mrs. Edison Sine.

Mr. and Mrs. E. B. Finkle accompanied Mr. and Mrs. Jermyn Palmer of Bayside to Haliburton over the weekend.

Mr. and Mrs. David Hollinger and Jimmie were dinner guests, on Sunday.

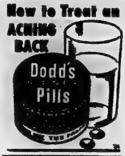

Clearance SALE

Our complete stock of Men's, Ladies', Boys' and Girls' Raleighs
BICYCLES
In brilliant metallic finish.
Reg. 39.95
Sale 34.95

Custom in-dash, 12 volt universal
CAR RADIO
Aerial and trim plate included.
Clearance Price 39.95

BUDGET TERMS
DOMINION TIRE STORES
DOMINION ROYAL TIRES
14 BRIDGE ST. WEST
DIAL WO 8-5575

UNDER NEW MANAGEMENT...
Chatterton General Store
OPEN 7.00 a.m. to 10.00 p.m.
MONDAY through SATURDAY
- BA GASOLINE AND MOTOR OIL
- FULL LINE OF GROCERIES AND MEAT
- HARDWARE—DRUGS ETC.
- ICE CREAM AND SOFT DRINKS

DEPARTMENT OF HIGHWAYS, ONTARIO
NOTICE TO SUPPLIERS OF CEDAR POSTS
SUPPLY CONTRACT No. S-61-3070

Separate Sealed Bids marked "Supply Contract No. S-61-3070" will be received by the District Engineer, Monck Street, Box 300, Bancroft, Ontario until 12.00 o'clock Noon, E.S.T.

TUESDAY, NOVEMBER 14th, 1961

Specification, Information to Bidders, Tender Forms and Envelopes may be obtained from the District Engineer, at the above mentioned address.

The lowest or any Bid not necessarily accepted.

BANCROFT, ONTARIO
OCTOBER 20th, 1961
DEPARTMENT OF HIGHWAYS
ONTARIO

THE BAY OF QUINTE AGRICULTURAL MUTUAL FIRE INSURANCE COMPANY
A LOCAL MUTUAL COMPANY OWNED AND OPERATED BY LOCAL POLICYHOLDERS
INSURES FARM BUILDINGS AND THEIR CONTENTS INCLUDING LIVESTOCK AND FARM EQUIPMENT
Represented by:
C. W. BURR AND SON
GENERAL INSURANCE
Agents for:
FIRE — WINDSTORM — MULTI-PERILS—AUTOMOBILE LIABILITY — THEFT — PERSONAL ACCIDENT—GLASS BONDING — OTHER INSURANCES.
INSURE with BURR
(City and Country)
OFFICE: 210A FRONT ST. BELLEVILLE, ONTARIO
PHONES: WO 2-3471
DOUGLAS BURR Residence WO 8-5185

Sunday School Lesson

Religion and Attitudes

By ROY L. SMITH

There is an opinion widespread among us that the religious man is one who abstains from certain things. His religion, consists of a long list of things he does not do. As remarked a wise old man in our town, concerning a churchman who was held to be contemptible, by many people, "He does not drink, swear, run with loose women, smoke or gamble. And those things are all commendable.

"But neither does he take any part in any community charity, nor does he give any time to the Boy Scouts, the Red Cross, or the Community Chest. He says that no one ever helped him when he was a kid and he sees no reason why he should help other kids now. If he made it on his own, they can if they want to. If they don't want to work, there isn't anything anyone could do for them that would be worth anything anyhow. Oh, he's religious all right, but it doesn't make much difference in him."

VICES AND ATTITUDES

Most of us are troubled with a certain number of vices we call weaknesses. We have quick tempers, we find ourselves tempted to be profane, some of us are tempted to debauch ourselves with liquor or lust. And all such things can work havoc in the life of any person.

But there are other tendencies which are just as dangerous, or perhaps even more so. Because they work injuries to the soul and not to the body, we are apt to overlook them and the hazards they impose on life.

Drunkenness, for example, can be a terrible sin, betraying a complete indifference toward those the drinker professes to love most. But so also is censoriousness — the disposition to find fault with those we love most.

Gambling can become a terrible enslavement, but so also can self-centeredness. Many a man who is free from the vulgar vices has been enslaved by petty thinking, narrow prejudices and selfish interests.

To share in a theological heresy may be an indication of careless thinking; to share in an evil attitude may indicate complete selfishness. And who is to say that the grossly sinful man is less a sinner than the man whose theology had gone awry?

PUT AWAY ALL HEARSES

The Apostle Paul warned the Colossian Christians against heresies, advising them to put them every one away. And it was good advice for Christians in the town was in the midst of paganism of the grossest sort.

But there were more heresies than these which reprehended an infringement upon logic. There was the heresy, for example, practised by the man who pretended piety in order that he might gain a reputation for being a saint when he was, actually, a grafter. All of which reminds us of the churchmen in a certain town who, kept all his property in his wife's name so that he could not be sued in the courts for the recovery of funds misused.

Then there was the heresy with which another man was entangled. At home, behind his own desk, he was a model of virtue, but when he went back to New York on a business trip his neighbors would never have recognized him.

In a very large number of colleges and universities courses are offered in comparative religion, and the field is certainly an interesting one. But all too many times both teacher and class overlook the central principles of Christianity.

The religion of Jesus is identified with a philosophy, of course. But the supreme purpose of the faith is the production of lives into which a new nature has been injected. "There is a power outside of us," the Christian says, "which can be inducted into the life of us, even the humblest among us, and which will produce in even life most unpromising fields an exalted type of life." And this is our "secret."

OLD FAVORITES

Indian tribes were cultivating pumpkins and squash centuries before Columbus reached the New World.

The Uniform Sunday School lesson for Oct. 22: "GROWTH IN CHRISTIAN RELATIONSHIPS." Philippians 2: 1-23; Colossians 3: 1, through 4: 1.

Remarks a Young Poet Gets Tired of Hearing

By HAL BOYLE

NEW YORK (AP)—Remarks a young poet gets tired of hearing:

"If you ask me, Henry Wadsworth Longfellow said it all."

"How do you guys get paid—by the line or by the rhyme?"

"Could you knock off a couple of funny stanzas about my cousin and his wife? They're celebrating their 19th wedding anniversary next week and just for laughs, I'd like to have something comic to surprise them on the occasion."

"No, Algernon isn't sleeping. He says he can compose better when he lies down and closes his eyes."

"There's nothing in the mail, dear, except three more rejection slips."

"You couldn't exactly call Algernon a mute, inglorious Milton. For one thing he isn't mute—unfortunately."

"They tell me you're a poet, young fellow. That's nice. What do you do for a living?"

MONEY HELPS

"I realize Robert Browning didn't have to interrupt his genius by writing greeting card rhymes Algernon. But after all, Browning had a rich papa."

"Sure, I'll admit his spondees are okay, but just between us, do you really think his anapestics hold water?"

"I'm leaving you, Algernon, and going home to mother. No, it's not because I'm mad at you. But at mother's I can at least be sure of eating."

"Algernon kind of reminds me of Alfred Tennyson, particularly when he runs out of razor blades and doesn't shave for a month or two."

"I read his last ode forward, and I read it backward, and it still doesn't make sense to me. What should I do now to appreciate it, stand on my head and read it upside down?"

"Some poets have rhyme, some poets have reason. On the other hand, there's Algernon."

"Shakespeare merely wrote for the ages. But Algernon writes for Algernon."

"I didn't actually say he doesn't have ability. All I said was his lack of inspiration barely rises above his lack of perspiration."

MORTGAGE LOANS — NOTICE

To those contemplating building or re-financing we suggest getting applications in as early as possible. We do our own inspections and valuations and can, therefore, give immediate action. Advisory service free. Money advanced as building progresses.

JAMIESON BONE & CO.
FIRE, AUTO, ETC. INSURANCE
DIAL WO 8-6705 163 FRONT ST.

GREEN THUMB ROSERY
BLOOMFIELD ROAD — PICTON
—OPEN DAILY—
JUNIPERS · FLOWERING SHRUBS
TREES · PERENNIALS
SPECIAL THIS FALL
WHITE SPIREA BUSHES ..... .65
FORSYTHIA 1.00
GREEN SMOKE BUSH 1.25
WEIGELIA 1.00
(Quantity Limited — Act Now)
PHONE PICTON GReenwood 6-5519

FREE ESTIMATES — FINANCING

RE-MODEL · RE-PAINT · RE-ROOF

Winter isn't here yet, but its chilly breath is just around the corner. So be ready! Give your home a fall check-up. Repair and remodel for a warmer, happier winter.

CHISHOLM'S (ROSLIN) LTD.
PHONE TWEED 190
"The Home of Quality Lumber for Over 100 Years"
IT PAYS TO COME TO THE COUNTRY

(ANSWERS FROM PAGE 9)

R	C		B	L	U	F	F		J					
M	E	T	A	L		A		O	R	D	E	R		
P	A	R		A		D		O		S				
L	A	N	D	R	Y		C	E		S				
Y		A	I	R		W	E	D	G	E	D			
O	F	F	R	I	G	H	T		C	L				
I	L	L		Y		E	L	L						
E		A		B	A	T	T	L	E	D		S		
A	N	I	M	A	L		N	I	L		A			
V	O	L	A	N		P	E	D	A	L	S			
Y		H	A	L	A	Y		B	A	R				
B	E	G	I	N		K		B	O	R	E	D		
E		E	A	S	E		F	O	R	W	A	R	D	

EATON'S Store Wide SALE
FINAL DAY SAT. OCT. 21

Start Your Child's Instructions Now

SAVE $50.00! "Chopin"
PIANOS

Made Exclusively for EATON'S by Mason and Risch
Reg. $599.00. EATON Store Wide Sale, each
549.00
Bench Included

The quality piano designed for the talented fingers in your family! Styled with 88-note keyboard, full steel tuning plate and laminated mahogany sounding board. Copper bound bass strings and high quality construction produces a rich full tone. Smartly designed music desk with solid brass swing brackets.

—EATON'S Basement

Save on Women's
Nylon Dusters
Reg. 4.98
EATON Store-Wide Sale, each 2.99

Lovely nylon dusters styled with Peter Pan collar, button through two patch pockets and separate matching belt. Floral design only. Sizes Small, Medium and Large.

—EATON'S Second Floor

Drawstring Style
Women's Bootees
EATON Store-Wide Sale, pair 4.98

Fleece lining with shearling (sheepskin wool) collar, nipple foam rubber soles. Black or brown. Sizes 4 to 9 in group.

—EATON'S Main Floor Rear

Handy
Shoe Shine Kits
EATON Store-Wide Sale, each 1.77

Contains 2 brushes, polishing cloth, 1 can Black and 1 can of Brown shoe polish. All in handy leather carrying case. Take advantage of this outstanding buy.

—EATON'S Main Floor

EATON'S OPEN TONIGHT (Friday) UNTIL 9 - DIAL WO 2-4561
T. EATON Co.

enduring elegance with the power to please

'62 GALAXIE & GALAXIE/500 by FORD

swift as a rumour
...silent as a secret

Just look at a Galaxie. Exciting Thunderbird styling gives it a road-to-roof distinction beyond any other car in its class.

There's never a hint of effort from the Thunderbird V-8 or the new improved 6-cylinder engine. Its rich fabrics and appointments are unmatched by many cars in its price range.

Vital body parts are treated to resist rust and corrosion. The muffler is aluminized and double-wrapped to triple its life. Normally you drive up to 30,000 miles between chassis lubrications, up to 6,000 miles between oil changes. There's a 30,000 mile or 2 year radiator coolant. Brakes adjust themselves—automatically. Your Ford Dealer gives you a warranty for 12 months or 12,000 miles, whichever comes first.

See—and drive—a '62 Galaxie or Galaxie/500 at your Ford Dealer's... today.

Galaxie Fordor Sedan

GALAXIE—superb performance at a new low price

GALAXIE/500—classic beauty with fine car luxury

Certain features illustrated are optional at extra cost.

SEE YOUR FORD DEALER

HEDGER MOTORS
30 COLLEGE STREET W. BELLEVILLE PHONE WO 2-2864

THE WEATHER
Sunday—Sunny with cloudy period. Little change in temperature.
Low 45 — High 65

The Ontario Intelligencer

TEMPERATURES
Max. Min.
Today 68 39
One Year Ago 62 39

Authorized as Second Class Mail, Post Office Department Ottawa.

BELLEVILLE, ONTARIO, SATURDAY, OCTOBER 21, 1961

6c Per Copy, 35c Per Week

'DON'T BLOW ARSENIC ON OUR GARDEN'

PCs Keep Eye On Premier Frost For Preferences

Convention to Choose Leader Opens Monday

TORONTO (CP) — With the campaigning nearly over and the show about to begin, Ontario Progressive Conservatives are keeping a sharp eye on Premier Frost to see whether he will indicate his preference as the next leader of their party.

Mr. Frost has said repeatedly he will not interfere with the election of a new leader and will let delegates make their own choice at the party's convention here Oct. 23-25. But Conservatives would still like to know who their leader for the last 12 years thinks will be his successor.

Some 5,000 persons are expected to attend the three-day convention at Varsity Arena but only 1,769 delegates have a vote. It could become the most neat political convention ever held in Ontario.

The 66 - year - old premier did not refer specifically to age when he announced his retirement as party leader early in August, but he has said that the need for new ideas to be given a chance to germinate.

MEETINGS ADDRESSED

In a speech to the Empire Club here this week, however, he referred often to the need for young people to play a larger part in public service.

Candidates for the leadership are Attorney-General Kelso Roberts, 49; Education Minister John Robarts, 44; Health Minister Dr. Matthew Dymond, 53; A. W. Downer, 57, Speaker of the last legislature; Reform Institutions Minister George Wardrope, 61; Attorney - General Robert Welsh, and Provincial Treasurer James Allan, 66.

Mr. Frost has made no direct move to back a contender, but he applies to be watching him closely to see with whom he has personal affinities. Others ride on the platform, as for any sign indicating support of a candidate.

Many feel the premier's remarks Monday night here are similar to statements made recently by Mr. Roberts, the ambitious and energetic energy resources minister who has become a big vote-getter in only two years' cabinet experience behind him.

Noticeable in Mr. Frost's speech was a reference to developing "all resources" in power and trade "if we are to provide increased human betterment".

Mr. Macaulay, earlier this week in a campaign speech, said the only things left to be developed to improve its health, welfare and other social services is to expand its economy.

Mr. Frost devoted a whole page of his speech to the successful development of hydro-electric power, natural gas and mineral wealth in Ontario. Mr. Macaulay's department is re-

(Continued on Page 10)

Churchill Held Partly to Blame

LONDON (AP) — Sir Winston Churchill was held partly to blame by a member of the Royal Navy's setbacks early in the Second World War because of his brandy-and-soda habit at the enemy.

The charge against the wartime British prime minister was made in a new volume of the official history of the War at Sea, published today.

Today's Chuckle

A determined man with a trusty wrench can do more than a loafer with a kit full of tools.

THE WEATHER

Synopsis—Southern Ontario and much of central Ontario will continue with unseasonably warm weather today and Sunday. Cloudiness near Hudson Bay is associated with much weaker pressure gradients slowly southeastward. By late Sunday it should cover Lake Superior and the northern portion of Lake Huron.

LABOR MINISTER SAYS WALKOUT IS SETTLED

Quebec Workers Ready to Return

MONTREAL (CP)—A settlement has been reached in a strike by 30,000 Montreal construction workers.

Labor Department sources made Friday night by Labor Minister Rene Hamel of Quebec following two days of talks with union and management.

They did not disclose the terms of the settlement, saying union leaders had called a vote of membership meetings to deliver the news personally. But it was understood the agreement included a wage increase and other benefits.

Seventeen unions were involved while management was represented by the Montreal Builders' Exchange.

There was no indication of whether action was taken on a demand by the unions for the right to negotiate contracts with individual contractors, instead of through the exchange.

This was a major issue in the dispute which started Sept. 1 with the walkout of members of the single union, the Sheet Metal Workers International Union (CLC).

SAY MEN FISHING

Officials of the union said the men were not on strike. They had simply "gone fishing."

But the dispute moved to allied trades, 12 days ago. Picket lines were set up and work halted on 100 construction projects throughout the city, including several major developments.

Under a provision of Quebec law introduced in the 1930s, the collective agreement signed by the Montreal Exchange binds to conform all contracting firms in the Montreal area, even those that were not members of the exchange.

Several non - member firms signed separate contracts with a number of the unions before the general settlement was announced Friday night.

The last union to reach a legal wrangle when 14 contracting firms and exchange members, sought to have the provision's complaints against the Sheet Metal Workers' union fined $250,000 in fines and claiming the strike was illegal.

The union Thursday obtained a writ in Superior Court blocking the move.

Jobless Pay For Strikers Is Rejected

TORONTO (CP) — The Unemployment Insurance Commission Friday rejected applications by York Knitting Mills strikers for unemployment insurance for two days after Magistrate Thomas Ellwood Eamer ruled the CPR - owned hotel was not the law in disregarding them.

Records Office, Laboratory At Smithfield Experimental Farm Burn, $30,000 Loss

Property loss estimated at $30,000 plus the less valuable horticultural records, was caused early today when fire swept through the Dominion Experimental Farm buildings at Smithfield, west of Trenton.

At nine o'clock this morning Trenton firemen were still fighting the blaze but it was stated the fire had been brought under control.

Destroyed in the blaze which started shortly before five o'clock was the records office and the laboratory building. The building was a complete loss.

Mr. H. S. Heeney, farm superintendent of the Ontario Intelligencer that although the property loss was estimated at $30,000, the loss in farm records would be much greater.

"The building loss cannot be compared with the loss of records on horticultural projects which had been carried on over the past 16 years", Mr. Heeney said.

Dominican Republic Seethes After Night of Bloody Riots

CIDAD TRUJILLO, Dominican Republic (AP)—This Caribbean island country seethed with hostile anti - Trujillo rumblings today after a night of bloody rioting that heightened for a government proclamation of martial law.

Unofficial sources listed at least two teen-agers dead and about 45 others persons killed in Friday night's rioting — the most violent outbreak here since the assassination of Generalissimo Rafati Trujillo last May.

The official police report mentioned no deaths but said an undetermined number were injured, including 15 policemen who suffered gun wounds or from rock barrages.

Police announced the arrest of 15 score of youth groups who hurled stones in clashes with steel-helmeted police units in downtown streets of the capital. Officers beat back the attacks with semi - automatic rifles, water hoses and tear gas. Some youths lined the streets walks and rooted for the youngsters.

The exchange lasted about 25 minutes before police drove the demonstrators and reseized control.

The battle capped five days of anti-government protests and riotous set off by student protests ment.

against the appointment of a new rector for Santo Domingo University accused of being a Trujillo man.

Signs of Friday night's impromptu demonstrations were youths sealed off streets in a section of the capital where they called the "Free Territory of the Dominican Republic." They erected barricades of tops with stones and metal objects.

Four companies of police moved in later after hundreds of youths had taken over the street shouting "Liberty! Liberty!"

A car carrying Ernesto Rubirosa, vice-president of the ruling Dominican party, was stoned and sped away.

A young woman carrying a baby child was hit by a rock, bleeding and weeping injured from the scene. Police said the woman was hit by a rock.

There were reports that at least three members of the Trujillo family—all brothers of the late dictator—have fled the Dominican Republic this weekend with Canadian or United States visas. The departure of the family has been demanded by opposition factions before they will negotiate with President Joaquin Balaguer on his proposal for a coalition government.

Dr. J. A. Corry Installed As Principal at Queen's

KINGSTON (CP)—Dr. James A. Corry, 62, was installed principal of Queen's University and received honorary doctorate degrees at a convocation here Friday.

A fifth - generation Canadian scholar and author, Dr. Corry has been principal since 1952. He succeeds Dr. William A. Mackintosh, 66, who will carry on as a professor.

Dr. Corry had been professor of law at the university and a backbencher before joining Queen's in 1936 as professor of constitutional law. He was named vice-principal in 1951.

Represented at the convocation were 60 learned societies and universities, 13 from the United States and four from Europe.

Premier Leslie Frost led the province's delegation backed by Health Minister Dymond, Education Minister Robarts and Commerce and Development Minister Nickle.

Four men received an honorary doctor of laws degree. They were: Dr. John E. Hammett, Belleville; Dr. John Hall, Dr. F. Legare, rector of the University of Ottawa and president of the National Conference of Canadian Universities; Arthur Moxon, former dean of the College of Law, university of Saskatchewan; and Education Minister Robarts.

Otto Holden of Toronto, an engineering graduate, received a doctor of science degree and Rev. William P. Bannister, Toronto, a doctor of sacred letters.

Dr. Corry is a native of the Stratford area, is the 13th principal in the university's 130-year history.

"Without a vision beyond the immediate problems of today, Dr. Corry said in his convocation address.

"The greatest troubles come not from the fading of vision, but from the lack of it. We have an upward path in our immediate foreground. Nothing stays put around us any more. We have our sense of direction in the fog of increasing change and naturally we flounder.

"The first charge of the university is to throw a steadying and longer beam from the lamps of reason."

Mr. Robarts said the universities, like other corporate bodies, cannot be free from responsive policies arbitrarily imposed by the state if they are to make their proper contribution to society.

Khrushchev Seems Winning Fight With Enemies in Party

By WILLIAM L. RYAN
Associated Press News Analyst

The events at the Soviet Communist party congress in Moscow suggest that Soviet Premier Khrushchev is winning the battle against his enemies in the party and setting the scene for the announcement of a house-cleaning.

It seems likely that the purge already is under way. Evidence of it was stated well in advance of the party congress, at least at the lower levels.

But Khrushchev wants and apparently needs total victory. He wants a definitive formal expulsion from the Communist party of those he labelled anti-party in 1957.

The congress can provide the machinery for Khrushchev's purposes. Anything formal approval are some new ideas concerning the standing by which the Communist party is supposed to govern itself.

(Continued on Page 10)

ALBANIA HEADS UNDER ATTACK AT CONFERENCE

Begun by Nikita At Parley Opening

MOSCOW (Reuters)—The Soviet Communist party chief Khrushchev, Mikhail Suslov, today stepped up attacks on Albania's leaders and were hyped by Premier Nikita Khrushchev at the opening of the party's 22nd congress.

Suslov said Albanian leaders have been showing everything in their power to spread the cult of personality, which Khrushchev denounced at the 20th congress in 1957.

The Albanians do not want to accept the notions of Leninist principles of party life and criticism of the personality cult, he said.

In Belgrade, it was reported that Albanian Communist party has featured a statement by Albanian Labor Communist party leaders on "dangers and anti-Marxist attacks of Khrushchev" on the party congress, which called socialist camp unity.)

First Deputy Premier Anastas Mikoyan Friday blew down on the Albanians. Khrushchev followed Mikoyan with his own blasts of which the Albanian leaders are acting anew."

The Soviet news agency Tass also reported today that Mr. Mikoyan praised Albanian Communist chief Gen. Enver Hoxha of taking reprisals against Albanians "just because they do not want to leave the well-rested path of Albanian-Soviet friendship."

RED CHINA ABSTAINS

About the only Communist chief not to attack Albania was Chinese Premier Chou En-lai. Chou Enlai. He made only a passing reference to Albania in a speech Thursday but virtually rebuked Khrushchev with a call for alliance, not unity, to end quarrels within the Communist camp.

Albania, which was not invited to the congress, looks to Peking for ideological guidance and material aid.

The assault on Albania was considered a surprise. Since Soviet ideological differences, both Khrushchev and Mao Tse-tung have been watched closely here for any hints of new developments. Mao has not attended a party congress since 1945.

Friday Chou and Khrushchev appeared together in public after a 20-minute recess and delegates were reported to have talked in the interval.

News of the joint appearance increased speculation that reconciliation among Western newspaper men, who were barred from the 5,000-seat Kremlin Palace of Congresses where attempting to reach a reconciliation.

ALBANIA REPLIES

(Albania, meanwhile has replied to Khrushchev's attack with a statement accusing Khrushchev of being "anti-Marxist" and of "ignoring his responsibility" for setbacks in international Communism.

(At the same time the state-

(Continued on Page 10)

Mad Strangler Hunted in Brooklyn As 7th Elderly Woman Choked

NEW YORK (CP)—Police believe that a sex maniac with "powerful hands" has strangled seven elderly women in the last two years, all in poor neighborhoods of Brooklyn.

Fifty detectives launched a manhunt for the killer, referred to as a "sex fiend," Saturday after his latest victim, Mrs. Bessie Reibstein, 69-year-old widow, was found strangled and raped in her tiny apartment Thursday night.

The dead women, all of them at least 55 years old and all but one of their victims, were Negroes. They all had apartments on the ground floor. The murderer ransacked all of their rooms.

One detective said the killer "seems to get a line on the old folks." Another detective said he's a worse than Jack the Ripper.

Police theorized that the killer came suddenly upon his victims and strangled them with his hands. Some of the women were killed in their sleep. Some of were raped.

In all cases, the slayer entered either through a window or managed to gain entry, he got through doors which were locked and barred.

Mrs. Reibstein was a cautious woman, kept her windows locked winter and summer. Police said the killer gained entry through a rear bathroom window.

Her hands were tied behind her back with a belt and she was stuffed in her mouth.

Police said she had been beaten and raped. The killer ransacked her apartment, as he did in the other murders. But this time he fled without loot, overlooking $370 she had hidden in a pillow case on her bed.

Mrs. Reibstein had returned to her home Saturday night from a six-week visit with her son-in-law and told reporters: "there's no place like home sweet home."

Green Declares Reds Don't Care About Neighbors

War Against Bomb Test Waged on Two Fronts

UNITED NATIONS (CP) — Canada has charged that the Russians a don't care about bringing atomic ashes to the gardens of their neighbors.

External Affairs Minister Howard Green said the world is talking about Soviet Premier Khrushchev's announcement that he plans to explode a 50-megaton bomb.

The Soviet-test overture at United Nations was waged on two fronts. In one of them, 75 nations assembled they want to find out more about atomic radiation and its hazards for human health.

This was the meaning of a Canadian resolution that did a steamroller act in the 104-member special political committee of the General Assembly Friday night.

The measure was approved 15 to 0 with 17 abstentions. The Soviet bloc, which had opposed Canada and 14 others on the resolution proposal of its own, abstained on the vote.

U.S. WARNING

"They didn't want to get in the path of a truck," said an American official who himself had earlier been lukewarm about the Canadian scientific proposal co-sponsored by 24 other countries.

Khrushchev's announcement that a 50-megaton bomb would be exploded soon has caused the deepest concern at the United Nations, and this was reflected in committee.

A Communist resolution on radiation — introduced by Czechoslovakia and then bolstered by neutralist India by amendment — also was approved by the committee but only by a vote of 33 to 22 with 37 abstentions.

The Czech resolution was mild compared with the Canadian one. It merely asked that the UN General Assembly where a two-thirds vote is required for approval, the Canadian draft is assured of approval. The Czech version is a dud.

Green, who returned to Ottawa Friday night, told reporters he was pleased with the results of the radiation vote.

ASHES ON GARDEN

He had just delivered a speech in the UN senior political committee in support of a resolution—co-sponsored by six countries including Canada—appealing to Russia to refrain from unleash the 50-megaton bomb equal to 60,000,000 tons of TNT.

Green said such an act would be a "great world tragedy." He took the gamble.

"As a homely analogy illustrative of the principle involved, I imagine two neighbors, one of whom proceeds to blow large quantities of arsenic dust into the air over his garden.

"This spreads with the blown across the garden of his neigh-

(Continued on Page 10)

Canada Relies Tremendously On UK Market

HALIFAX (CP)—Trade Minister George Hees said Friday the Canadian government had made it plain to Britain that this country relies tremendously" on the British market.

Mr. Hees, speaking to a trade and industrial promotional conference, said Canada had told Britain existing arrangements covering exports from this country to Britain were of great importance to Canada's industry. Losing this market would be "very serious," he said

The federal government is conducting an industry-by-industry study on whether Canada should attempt to enter the European Common Market, the trading bloc British wants to join.

When this study is completed, Mr. Hees said, it should produce a balance sheet to show what the Common Market could do for Canadian industry as a whole.

It was obvious that entry into the Common Market would benefit some industries—he mentioned the automobile, which was just as obvious that others, such as manufacturing, might suffer.

If Britain felt she couldn't make satisfactory trading arrangements between Britain and Canada if she joined the Common Market, a Commonwealth conference should be held to discuss the issue, he said, but a conference could work out better trading arrangements with the Commonwealth.

USE HEART VALVE

CHICAGO (AP) — An artificial valve made of dacron and silicone rubber has proved highly satisfactory in replacing defective human heart valves, report two Georgetown University surgeons, Drs. Charles Hufnagel and Peter Conrad of Washington, D.C., in an article in the current issue of the American Medical Association.

COMING EVENTS

Belleville Collegiate Institute and Vocational School, Friday, October 27, 8 p.m. Speaker: Dr. F. G. J. Poole, O.B.E., C.D., Ph.D., Principal of Royal Military College, Kingston. Parents and friends welcome.

UNITED CHURCH WOMEN'S FELLOWSHIP are requested to meet Dr. Peter Stevenson, Toronto, guest speaker, about "The Faith of a Layman," Monday, Oct. 23, at St. John Street Everybody welcome. Supper served at 6.15 p.m. 081-21

CANADIAN CLUB, MONDAY, October 23, 8:15 p.m., Quinte Secondary School. Speaker: Thomas Symons, "Canadian Arts and Crafts." Questions welcomed.

EUCHRE PARTY, TO BE HELD IN Wallbridge Grange Hall, October 25th, Doors open at 8 p.m. Good Birthday, Anniversary Door Prizes. Lunch being served. 081-21

BAZAAR AND TEA, AUSPICES Parkhill W.M.S., Thursday, October 26, 2 p.m. Admission 75c. 081-21

THIS EVENING, NEXT SUNDAY and every Sunday, Lasers and Lassies Square Dance Club, Quinte's Parking Garage, 12:30 to 2:30 p.m. Admission 50c per person. Wide selection prizes. 081-21

PUBLIC SKATING, BELLEVILLE Memorial Arena, Friday 8:30 to 10:30, Saturday, 8:15 p.m. to 10:30, Sunday, 2:30 to 4:30 p.m. 081-21

ST. MARGARET'S YOUNG PEOPLE'S Annual Military Whist, Church Hall, Tuesday, October 24, 8:00. Admission 50c. 081-21

BAZAAR, HOLLOWAY STREET United Church, Wednesday, October 25, 2 to 5. Admission 25c. Afternoon tea. Homemade bread, jam and relish for sale. 081-21

QUINTE FIGURE SKATING CLUB fall and winter skating begins Monday, October 23rd. Registration and information, Mrs. Ken Hall, Mrs. F. Reins, 260 Dufferin Ave, WO 8-2436.

OS-5-7-18-19-24-17-18-21

CITY AND DISTRICT NEWS

ERROR OCCURRED IN ACCIDENT STORY

An error occurred in a report, appearing in the October 19 issue of The Ontario Intelligencer, of an accident which occurred on the Cannifton Road on October 7. The report stated that the accident involved two cars. Actually there were three vehicles involved, one northbound and two south-bound. In the first south-bound car were Norman E. Musclow of Bird's Creek, Ont., and Doris Luffman of Tweed, in the second south-bound car Gerald Reynolds, R.R. 1, Corbyville, Richard Downing of Calumet, Que., and Stan Woodcock, 5 West St., Belleville.

YOUTH PUSHED THROUGH WINDOW

A large window on the west side of Tip Top Tailors store was broken last night by two youths who were scuffling in the area.

Police said Archie L. Frizzone 123 Stanley St. and Denis Paul Luther, 19 Russell, were pushing each other around when Frizzone pushed Luther through the window. A cloth used for decorating purposes worth $36 was ruined.

The extent of damage is as yet undetermined and is being investigated by city police.

22,621 BOXES CHEESE OFFERED ON EXCHANGE

A total of 22,621 boxes of cheese were offered on the Belleville Cheese Exchange this week, the average price for white being 34 11/16 cents and for colored 34¾ cents per lb.

Of the total 13,390 boxes were specials, 7,584 first grade white and 842 first grade colored cheese.

First grade white cheese ranged in price from 34½ to 34 13/16 and for colored from 34¾ cents to 35 cents per lb.

GOVT. OFFICIAL WILL BE SPEAKER AT FOREMEN'S CLUB

At the regular dinner meeting of the Quinte District Foremen's Club to be held on Tuesday, October 24th, the speaker will be Dr. Ernest Mastronatteo of the Division of Industrial Hygiene, Provincial government. His topic will be "Industrial Hygiene and Occupational Disease in Ontario."

Dr. Mastronatteo is extremely capable to discuss this subject, having been associated for a considerable length of time with the problems of Industry in Canada and abroad. His treatment of the subject should be of great interest to all levels of supervision.

Phone
CENTRAL RADIO TAXI
WO 2-5353
For
Prompt, Efficient
Taxi Service
ANYWHERE!
ANYTIME!

WINTER WEATHER COMING SOON

With old man winter almost on your doorstep, right now is a good time to prepare against his changeable, blustery weather.

Visit your physician for a health-check to make certain your body has the energy to fight off a cold — causing invading virus. Inspect your medicine cabinet and replenish needed vitamins or that broken fever thermometer. Our winter medicines and health-aids are now in stock.

YOUR DOCTOR CAN PHONE US when you need a medicine. Pick up your prescription if shopping nearby, or we will deliver promptly without extra charge. A great many people entrust us with their prescriptions. May we dispense yours?

Geen-Drugs
PRESCRIPTION CHEMISTS
DIAL WO 2-4551
FREE DELIVERY
Copyright 1961 (10W4)

County Home Resident Hit By Passing Car

Cecil Wilcox, 55, a resident of the Hastings County Home on the Trent Road, was struck and knocked down by a car as he attempted to cross the intersection of Coleman St. and Bridge St., last night.

Police said Mr. Wilcox was struck by a car driven by Lorne John Palmateer, Main St., Wellington Ontario, who was proceeding south on Coleman St. He told police he was proceeding across the intersection on a green light and was almost across the intersection when a man suddenly appeared in the crosswalk to cross from the south side of Coleman. He said he had not seen the man, before he appeared in the crosswalk.

Mr. Wilcox suffered facial cuts and abrasions to his left knee. He was taken to the hospital by Mr. Palmateer, but was not admitted. He was taken home after being treated in the emergency ward.

Market Prices Remain Steady

Cloudy skies and chilly weather didn't hinder vendors and shoppers at the market square this morning. An unusually small crowd was seen last week, but it had returned to normal today. Prices have remained steady for some weeks now as the fresh garden produce is thinning out.

Potatoes have held a steady price of 50c a basket. Apples have varied in previous weeks from 60c-75c a basket and sold for 60c a basket today.

Onions sold at 75c a basket and cabbage 10c-25c, according to size.

Beets and squash sold from 10c-15c and red and green peppers, 3 for 10c.

Tomatoes remain at a high of 70c per six quart basket.

Roasting chickens were plentiful, selling for 50c per pound. Eggs have held a steady price for some time, 65c for large, 55c for medium and 37c for small.

Apple cider appears to be a big treat for city folk and is selling at $1 a gallon and 15c-25c for smaller bottles.

Pastry prices remained the same as previous market days, with cakes, pies, cookies and tarts being displayed.

TO SET UP GROUP

OTTAWA (CP) — The first step was taken here Friday in the formation of an organization to encourage and promote research into problems of urban and regional growth in Canada. Delegates meeting at central mortgage and housing corporation formed committees to plan for a founding convention in February of 1962.

"The transmission is shot?"

Shoot the transmission of cold germs by keeping your resistance at top level. Reliable vitamins from Schryver's will aid your family's resistance to colds.

SCHRYVER'S PHARMACY
214 FRONT ST.
Phone WO 8-9128
FREE DELIVERY

Trenton News

By [illegible]

All Govt. Departments At Work on Urgent Basis On Atom War Defence Plans

TRENTON — "Emergency planning has become an everyday task of government."

Speaking to an assembly of 138 members of the Canadian Industrial Preparedness Association at Trenton last night, R. B. Curry, director of the Emergency Measures Organization of the federal government, said that at one time the development of plans and preparations against the possible outbreak of nuclear war may have been thought of as a part-time job for semi-retired individuals, but the fact of the matter was that for many months all responsible departments of government have had people giving full-time effort on the most urgent basis to the plans that they must make for government and for the people whom the government serves.

Mr. Curry said that although federal and provincial governments had a vast responsibility in this field, in the final analysis, the survival of Canadians in the event of a nuclear war would depend very largely on the kind of plans made by cities and towns, counties and other areas of municipal government.

"One should consider how real the threat of nuclear war is," said the speaker, "Those who best know the conditions in the world today, conclude that the threat is a continuous one. In spite of this country's dedication to peace, war may come to us. Both sides have the capacity to wage all-out nuclear war and even though such a cataclysmic result might come by design, we must not forget that it is altogether possible for war to begin through miscalculation."

Mr. Curry said that in a nuclear war, Canada, as a member of the Western Alliance and by its geographical placement between the two great, opposing powers, would certainly be involved?

Mr. Curry said that because of Canada's dispersement of population and the fact that our largest cities appear to rank below certain potential targets in the United States, radioactive fallout could be considered the more general peril. He said that fallout could be guarded against by fairly simple measures. The fact that radioactive effect dissipates fairly rapidly, would indicate that protection of the people in the early hours after the detonation of a nuclear device, was of tremendous consequence.

SURVIVAL FIRST

"The first responsibility of government in planning is for the survival of people", said the speaker, "extremely important issues have to be faced, such as the relative merits of evacuation or dispersal as compared with a 'stay-put' approach. Those municipal leaders who over simplify the problem in terms of 'do we duck or do we run?', cannot be given a simple answer. The problem is complex and the answer depends upon local characteristics of many kinds as it also depends on the nature and character of an attack. Each so-called target area must have plans tailored to its own circumstances."

Mr. Curry said that unless plans were made in advance to help people to disperse well ahead of an attack, warning time might be insufficient to do anything but take cover.

"We will undoubtedly suffer great losses if Canadian cities come under attack", said Mr. Curry. "All we can do is plan in a sensible fashion to take measures that will reduce such losses as far as possible. Outside the cities and in smaller communities, across the country, fallout shelters in various forms offer great hope for the saving of countless lives.

Mr. Curry said that the government had given considerable attention to planning for the continuity of government as such.

Quoting from a recent speech made by the Prime Minister of Canada, Mr. Curry said, "It is absolutely essential that government be prepared at all times to give leadership and guidance to our people who would survive a nuclear war." To do this, said Mr. Curry, it is necessary for governments at all level to make physical preparations and to decide on functions which they would carry out in case of an emergency.

"The physical preparations entail the provision of emergency headquarters for government sites outside capital cities. Such sites are being provided throughout Canada and the federal government is not only making emergency provision for its own services but will also aid the provincial governments to meet any wartime responsibilities."

Mr. Curry said that new government agencies of a stand-by nature had been created, or are being planned, in many fields, such as transport, telecommunications, broadcasting, manpower control, and the use and control of essential commodities in wartime.

The national director said that the problems facing the government today are not unlike those facing industry. He said that industry must consider the protection of personnel and their families; allowances for the continuity of management; the possible protection of plants and equipment and the protection of essential records. He recommended that heads of industry prepare a succession list of persons in management so that in the event of casualities it would be made known who would succeed those lost. He said that provision should be made for the re-locating of the plant's headquarters; that an adequate warning system be installed in all plants and that arrangements for the removal of key personnel be made.

Mr. Curry also suggested to the industrial heads that industry might do well to follow the government' example and put able people to work at developing emergency preparations.

The protection of plant equipment against possible sabotage was also suggested by the speaker. Other provisions for the emergency supply of power, water and fuel must be made. In existing plants and in plants in the process of construction, equipment should be arranged to give the greatest inherent protection against possible damage.

RESCUE WORK

On the subject of the protection of personnel, Mr. Curry said there should be great emphasis placed on first aid and rescue team training. Fire-fighting techniques should be improved and personnel should be canvassed with respect to plans for their own families in the event of nuclear war. Plants in likely target areas should enquire about ways and means of protecting workers within the plants themselves.

Mr. Curry said that industry should make long-range plans for a speedy recovery program which would be carried out in the aftermath of a nuclear attack.

"The essential problem that our people will face is a stark and simple one — how to survive and how to recover".

The speaker said that industry could even now concern itself with such essential items as the manufacture of cheaper materials for the construction of fall-out shelters; the production of inexpensive transistors for use in such shelters and the need for easily assembled, non-perishable and reasonably inexpensive emergency food supplies.

NEW AWARENESS

Mr. Curry concluded by saying that there is a great new awareness among Canadians concerning protective measures and needs for their survival in the event of a nuclear war and that industry should take cognizance of it.

"Just as people and as government at all levels are involved in this most complex and yet most challenging matter, so also industry is involved."

Air Marshall Hugh Campbell, CBE, CD, Chief of the Air Staff, flew in from Ottawa last evening to greet the assembled industrialists. The delegates were greeted upon their arrival at RCAF Station Trenton yesterday morning by Air Commodore R. J. Lane, Air Officer Commanding Air Transport Command and Group Captain R. J. Williams, Officer in Command of RCAF Station Trenton.

This is the first time since 1953 that the Canadian Industrial Preparedness Association has held its annual meeting in this part of Canada.

TAMBLYN DRUG STORE
268 FRONT STREET DIAL WO 2-2156
OPEN SUNDAY
ALL DAY 10.00 A.M. TO 8 P.M.
AND SATURDAY NIGHT TO 8.00 P.M.

Women's Club Hears Address On 'Theatre'

TRENTON — Mr. James Alexander spoke on The Theatre to the Trenton Business and Professional Women's Club on Wednesday evening. Mr. Alexander said that the theatre is an art, "A need for self-expression and desire to communicate what is expressed."

The first form of theatre originated in Ancient Greece where women were allowed only to see the tragedies. Until 1662 women were not allowed to act in the theatre, men taking all the female roles. At this date, acting was a perilous job for women, as audiences participated at times in battle scenes, throwing caution to the winds.

Presently, Germany and Russia produce the most exciting and dynamic theatre in the world. Russians are perfectionists, who sometimes spend up to five years rehearsing for a play.

Mr. Alexander explained the sequence of play writing and the duties of the director and crews. He explained that an audience had a duty too, to view and to listen, to assimilate and absorb, and to think.

This being Business Women's Week, Miss Kay Patterson spoke on job opportunities available for women. Miss Patterson explained that there was a great list of occupations for women, such as real estate, banking, accounting, insurance business, etc. Women are missing opportunities because of being afraid to make the change. The field of aviation is being explored by women. Exciting progress is being made by women in political fields. She stated that women have limited education today because of being afraid to venture out. Post graduate courses are available in many fields to improve education and better women's status in the business world.

Miss Patterson mentioned the opportunities for stenographers in the Department of External Affairs, resulting in postings anywhere in the world, for a two-year period, where Canada has representation, a most interesting and challenging experience for women. Miss Patterson said that her greatest desire was one day to see Canada with a woman as Prime Minister.

Mrs. Doris Webb, convener of Business Women's Week requested all members to attend the worship service Sunday evening at the Salvation Army Citadel.

Four Gananoque Men Rescued By Search Unit

TRENTON — Around noon on Friday, four Gananoque men, Colin, Douglas and Percy Battams and Walter Pullaw, were rescued from a small boat by a Search and Rescue helicopter from the Trenton Air Station.

The men had set out at 10 p.m. Thursday night to hunt ducks near Duck Island, about 25 miles southwest of Kingston. The boat propellor became entangled in a trailing rope and was damaged. The men were seen floating helplessly in Lake Ontario by the lighthousekeeper on Duck Island early Friday morning. He at once alerted Department of Transport officials in Kingston, who in turn relayed the call to the Search and Rescue unit at RCAF Station, Trenton.

A Dakota aircraft, piloted by Flt.-Lt. Bill Miller, was sent out and when the small boat was spotted, the helicopter, piloted by Flt.-Lt. A. L. Winter was vectored to the spot. The men were hauled, one by one, into the helicopter by means of a winch. This is the first time this type of rescue operation has been carried out in this area.

The four men were flown to RCAF Station, Trenton where they were examined by a doctor and allowed to proceed home by car.

Members of the helicopter rescue crew were LAC T. H. Brooks, Cpl. Myles and LAC St. Armand, all of RCAF Station Trenton.

Obituaries

LINDSAY MUNBY
R.R. 1, Bonarlaw

Mr. Lindsay Munby died suddenly at his residence, R.R. 1, Bonarlaw, on Saturday, in his 84th year. Born in Rawdon township, the son of the late Mr. and Mrs. Joseph Munby, he was a lifetime resident of that community.

A retired farmer, Mr. Munby was an active member of the school board of S.S. No. 5, and a charter member of Springbrook, I.O.O.F., No. 439, as well as a member of Springbrook United Church.

He was married to the late Jessie Johnston, who predeceased him seven years ago. Surviving are two sons, Hiram of Springbrook and Ralph of Napanee; two daughters, Mrs. Reg (Leda) McKeown of Springbrook, and Mrs. Rome Jeffery of Napanee; two sisters, Mrs. Martha McIlroy of Tweed and Miss Milda Munby of Toronto, and six grandchildren.

Resting at his late residence, funeral arrangements, under the direction of the Duffin Funeral Home, Stirling, appear elsewhere in this edition.

J. FRED ALLORE

TRENTON — High Requiem Mass was celebrated by the Very Rev. J. G. Clancy, P.P. at St. Peter's Church on Wednesday for J. Fred Allore, 405 Front Street, Trenton. Mr. Allore died at the Panda's Villa Rest Home in Trenton last Monday. He was 75.

Bearers were Paul, Robert and William Allore, Clarence Bernard, Howard Cote and Frank Murphy.

Interment was in Mount Calvary Cemetery.

Mr. Allore was born in Trenton and he was the son of the late Mr. and Mrs. Edward Allor. He was a member of St. Peter's Church and had been educated at St. Peter's School. Mr. Allore worked as a yard man at the Allore Lumber Co.

He is survived by three sons, Leo, Thomas and Kenneth, all of Trenton; his daughters, Mrs. Cecilia Gilmour, Trenton, Mrs. Wilfred (Dorothy) Yarrow, Toronto, Mrs. Edward (Helen) Gordon, North Bay and Mrs. Cliff (Glenna) Potts, of Trenton.

Also surviving are three brothers, Charles, Wilfred and Edward Allore of Trenton, 10 grandchildren and four great grandchildren.

Mr. Allore is also survived by his sisters, Mrs. A. F. L'Esperance of Trenton, Mrs. William Lloyd of Los Angeles, Calif., Mrs. Annie McLaughlin, Bathurst, N.B. and Mrs. Minnie McKay, Vancouver, B.C.

PINKSTON & LUSCOMBE
AMBULANCE AND FUNERAL SERVICE
DIAL WO 8-5735
[illegible] Victoria Ave. at Church Street

HEAR . . .
THE VALEDICTORY ADDRESS
BY
Premier Leslie Frost
DIRECT FROM
THE PROGRESSIVE CONSERVATIVE CONVENTION
IN TORONTO
9.30 to 10.30 p.m.
MONDAY, OCTOBER 23rd
800 - CJBQ RADIO - 800

Two Loblaw Employees Go To England

Two young Belleville Loblaw employees, Larry McPhee, 19, and Jim Preston, 18, are on their way to England with about 30 other company employees from Ontario where they will assist in the introduction of supermarket merchandising in the United Kingdom.

The two Belleville youths, part time employees with Loblaws for the past two years, left on Friday by train to go to England by boat. They will be in England for two years.

All Sections Of Bond Market Show Gains

By THE CANADIAN PRESS

Canadian bond markets strengthened this week and all sections showed gains.

In the mid and long term government markets the Canada 4½-per-cent Dec. 15, 1966 issue was ahead 50 cents at $100.50 and the Canada 4½-per-cent Sept. 1, 1983, 75 cents at $93.75. The CNR five-per-cent, 1987, was quoted at $97.75, up from $97.35 earlier in the week.

There was a strong undertone on the provincial market. Th Manitoba Hydro 5½-per-cent, 1982, issud at $99 last wek was quoted at $100.

The corporate saw some strong advances. The Loblaw Groceteria 5¾-per-cent, 1981, issued at $99½ last week advanced $1 to $100.50. The corporate highlight of the week was the $3,000,000 Toronto Metro 5¼-per-cent and 5½-per-cent debentures which came to the market to yield 5.40 per cent for the 10-year bonds, 5.60 per cent for the 15-year bonds and 5.58 for the 20-year bonds. The issue proved attractive to investors and they quickly moved to a premium of ⅜ to ¾ of one per cent. The city of Windsor $1,750,000 one-to-25-year bonds was also well received by both Canadian and American institutions.

The cities of Winnipeg and London, Ont., and the Montreal Protestant School Board are expected to announce issues soon. Tenders are currently being called for all three issues.

ANCIENT BREED

The large white dog known as a Great Pyrenees, probably a descendant of the mastiff, has been known in Europe for 900 years.

BIRTHS

ENRIGHT. — Mr. and Mrs. W. H. Enright are happy to announce the birth of their daughter, Patricia Margaret, at the Belleville General Hospital, October 4th, 1961. A sister for Kelly.

DEATHS

MUNBY, Lindsay. — Suddenly at his residence, R. R. 1, Bonarlaw, on Saturday, October 21st, 1961, Lindsay Munby, husband of the late Jessie Johnston; in his 84th year. Resting at his late residence; funeral arrangements, which will be under the direction of the Duffin Funeral Home, Stirling, are to be announced later.

STAFFORD, Gertrude M. — At Trenton Memorial Hospital on Friday, October 20th, 1961, Gertrude M. Stafford of 79 Dundas Street West, Trenton, beloved wife of Harold M. Stafford and dear mother of Kenneth and Nadine (Mrs. William Edwards) of Trenton. Resting at the Weaver Funeral Home, Trenton, from Saturday evening. Service will be held from the funeral home on Monday, October 23rd, at 1:30 p.m. Interment White's Cemetery.

WAY, Lawrence Austin. — At the Trenton Memorial Hospital, on Wednesday, October 18th, 1961, as the result of an accident, Lawrence Austin Way, Frankford, beloved husband of Dorothy Irene Moran; in his 33rd year. Resting at the Rowe Funeral Home, Frankford. Funeral on Sunday, October 22nd, to Frankford United Church for service at 2:30 p.m., Rev. Charles Judd officiating. Interment Stockdale Cemetery. O20-21

IN MEMORIAM

DOWNEY. — In loving memory of my dear mother, who passed away October 20th, 1956, and my dear dad, who passed away on July 6th, 1941.

Time may heal the broken hearted,
Years may make the wound less sore;
But it cannot fill the longing,
For my parents gone before.
Who shall say the grief is lessened
Though the smile may hide the tears;
Memories keep the wound still open,
Despite the passing years.
—Always in our thoughts, Pearl, Ken and Gary Reid.

HAMMETT. — In loving memory of a dear husband and father, Wilbert Thomas (Gib) Hammett who passed away one year ago today, October 21st, 1960.

Little did we think that morn,
The sorrow the day would bring;
The blow was hard, the shock severe,
To lose the one we loved so dear.
To know we never said goodbye,
Will always bring regrets;
But the hearts who loved you dearly,
Are the ones who never forget.
—Ever remembered by his wife Anna and family.

WILSON. — In loving memory of Herbert Wilson, who passed away one year ago, October 22nd, 1960.

My lips cannot tell how much I miss him,
My heart cannot tell what to say;
God only knows how I miss him,
In a home that is lonesome today.
—Sadly missed by wife, Olive Wilson.

CARDS OF THANKS

I would like to extend my sincere thanks to Dr. Birchard, Dr. Stock and nursing staff at the Belleville General Hospital; also to friends and relatives who sent me cards and flowers during my stay in the Belleville General Hospital.
—Mrs. Marjorie O'Brien.

FATHER AND SON

Sir William Henry Bragg and his son, W. L. Bragg, shared the 1915 Nobel prize in physics for their studies of crystal structure.

BELLEVILLE RURAL
ELECTRIC POWER INTERRUPTION
SUNDAY, OCT. 22nd
1:45 P.M. to 5:15 P.M. (D.S.T.)
To string new conductor.
HIGHWAY NO. 14 — NORTHERLY FROM HIGHWAY 401 TO THE NORTH END OF FOXBORO.
SIDNEY ST. — NORTH OF HIGHWAY 401.
CLOVERLEAF DRIVE, HOLMES ROAD.
TRENT ROAD — WESTERLY FROM CITY LIMITS TO AIRPORT.
FIRST, SECOND, THIRD, FOURTH, FIFTH AND SIXTH CONCESSIONS OF SIDNEY TOWNSHIP.
CENTENARY ROAD, WALLBRIDGE, CHATTERTON.
HYDRO-ELECTRIC POWER COMMISSION OF ONTARIO

INTEGRITY
Today's "know how" makes all the difference

Your doctor's prescriptions are filled here only with products made by reliable companies who possess pharmaceutical knowhow . . . your assurance of top quality.
DOLAN THE DRUGGIST
WO 2-3466 — FREE MOTOR DELIVERY
EXPERIENCE

Your United Appeal

The Victorian Order of Nurses, one of the 11 agencies assisted through the United Appeal, is unreliable to everyone in the community who needs its services regardless of race, creed, color or financial status.

It is through the annual contributions of the citizens of this community in the United Appeal that such organizations as the V.O.N. are enabled to carry out the service and responsibility of caring for their fellowmen which marks a healthy democratic society.

Verwoerd Says Racial Policy Is Vindicated

PRETORIA (Reuters) — Premier Hendrik Verwoerd said Friday the victory of his Nationalist party in Wednesday's general election showed South Africa's fitness for his policy of apartheid (racial separation).

The decision made by the all-white electorate was unequivocal, he said in his first public appearance since his party's sweeping victory.

In what observers took as a clear indication of a hardening of partheid policies, Verwoerd added: "Because the government obtained this assurance, they are strengthened to go forward."

He said his government will proceed on the chosen road, "namely not to integrate and to criminate against non - whites but to differentiate as reasonable, to give rights which are due to them, but on the basis of equality."

Verwoerd's Nationalists increased their representation to 295 from 108 seats in the 156-member Parliament when final returns were declared Thursday night.

The main opposition group, the United Party, also gained seats, winning 49 against 61 in the old Parliament. But its gains were at the expense of the breakaway Progressive Party. The Labor party also made a net gain, compared with 11 before the election.

Rotarians Will Welcome Their Area Governor

This Monday local Rotarians will be hosts at a dinner in honor of the annual visit of their district governor, Dr. Henry Kingstone, of Napanee. The district governor will be attending both the regular weekly dinner meeting on Monday afternoon at the Hotel Quinte as well as a club conference later in the day.

Dr. Kingstone, a practising physician, was elected a district governor of Rotary International at the service organization's 52nd annual convention held in Tokyo, Japan, this past May. He is but one of 160 district governors which supervise the activities of over 11,000 Rotary Clubs in 123 countries around the globe.

The district governor is expected to emphasize the effort which Rotary Clubs can make to promote understanding, good will and peace throughout the world today during these difficult times. One of the projects devoted to this cause is the student fellowship program of the Rotary Foundation, in which the local Club participates. Since 1947, when this foundation was established, some 1,454 fellowships have been awarded to students in 70 countries to pursue liberal studies in 39 countries at a cost of over $3,500,000.

A full turnout of Rotarians is expected at the Dr. Kingstone's visit, local club president Virgil James said this morning.

WHEAT TO ITALY

A two-year decline in grain production turned Italy in 1950 from an importer of wheat, much of it from the U.S.

Miss Sheila Canning (centre) was chosen Miss Quinte Chapter Credit Unitor last night at the Club Canara. Also holding the title Miss Noriscite Employees Credit Union, she was competing against Miss Income Tax, Mercedes (4th Grave (left), and Miss Civil Service, sponsored by RCAF Donnie Nicholson (right). It is the first time in four years that more than one girl sought the title.

Miss Sheila Canning Named Miss Quinte Credit Union

An attractive petite 17-year-old Belleville girl, Miss Sheila Canning, was crowned Miss Quinte Chapter Credit Union last night at International Credit Union dinner and dance at Club Canara.

The auburn-haired Northern District teenager, earlier was chosen Miss Norgiect by her fellow employees, was placed first by judges Mr. George Curris of Whitby, District Chapter Field Representative, and Mrs. Gerald Roy from this city. Her competitors were Miss Civil Service, Miss Donna Nicholson, a brunette high school student from Trenton, who had previously won over three girls from that district, and Miss Income Tax, a dainty who is also a auburn-haired hairdresser, Miss Mereclth Graves.

Sheila, talented daughter of Mrs. Henry Canning; 20 Wilkins Street, has already appeared on TV three times, singing and dancing. For the contest she wore a mauve taffeta gown, 1800 taffeta dress, with bluffant over skirt, featuring full sleeves, les bodice accented by a square neckline.

Aside from the honor, the good crown and the bouquet of red roses, Miss Canning won an all-expense-paid trip to Windsor in March to the Ontario Convention, where she will compete for the Provincial crown.

The other contestants were presented with corsages by Mrs. William O'Neil of Trenton.

Father Dungeon said Grace before approximately 200 people and enjoyed a hot roast beef dinner, or if anyone preferred, fish.

Seated at the head table were: Mr. and Mrs. Edmunds, Kingston; Mr. and Mrs. Frank Comeau; Mr. and Mrs. William O'Neil Trenton, Mr. and Mrs. G. Cherry, Mr. Raymond Scott, Quinte Chapter Credit Council; Belleville and Mrs. Scott; Mr. John Hillman, Toronto; Mr. George Curris, District Field Representative, Whitby; Ald. Robert Temple, Deputy Mayor of Belleville and Mrs. Temple; Mr. Lee Grills, Ald. Mr. and Mrs. Oscar Wagar; Mr. and Mrs. Garry Roy, Belleville; Mr. John Black, Peterborough, and Mr. and Mrs. Cyril Smith, of Trenton.

Master of ceremonies for the evening, Mr. Raymond Scott, called on Ald. Temple for civic greetings.

Mr. Lee Grills stated that he was amazed at the growth of the Credit Union movement.

Before introducing the guest speaker, Mr. George Curris spoke briefly on the accomplishments of the International Union which are the result of good management control and direction, rising from 1,500 unions to 1,500 strong, with assets totalling over $2 million per annum. The speaker, Mr. John Hillman, general manager for the Ontario Credit Union League, explained the reason for setting aside one day a year for celebrating for Thanksgiving and giving. Members should be thankful to God for enabling them to create an economic security through sharing. This is an example of democracy in action, with each member having a say in the distribution of the surplus. The members should take pride in indirectly helping maintain the high standard of Canadian living, with the unions helping to keep interest rates on loans, by such as insurance companies, at a lower level.

Mr. Hallinan told of a world of opportunity where over eight people were brought from underprivileged countries to Canada to receive technical training and have now returned to their homelands.

After Father Dunphy thanked the speaker, Mr. Scott presented Mr. Hallinan with a bouquet of flowers for his wife who was unable to be present.

Mr. Scott gave a short financial summary of the three districts included in the Chapter; Trenton with six unions, 2,000 members and assets of $500,000; Kingston with nine unions, 2,300 members and assets of $850,000 and Belleville with nine unions, 2,025 members, total savings of $380,000, loans of $427,000 and assets amounting to $473,000.

The remainder of the evening was spent dancing to the music of Hugo Digbin' on cherips.

Car Production Much Higher Than Last Week

TORONTO (CP) — Canadian motor-vehicle production this week is estimated at 9,629 units compared with 8,783 last week, says th Canadian Automobile Chamber of Commerce.

Car production is estimated at 7,455 compared with 6,861 last week and truck production at 1,173 compared with 902.

Production to date this year is estimated at 320,710, compared with 317,988 in the corresponding period last year, made up of 242,079 cars compared with 253,505 and 51,622 trucks compared with 59,461.

Car production by companies this week and this year to date with figures for last year and the corresponding period last year in brackets, was:

American Motors 266 (213), 5,557 (nil); Chrysler 1,792 (886), 34,894 (40,156); Ford 2,671 (1,525), 72,994 (75,106); General Motors 4,111 (3,046), 124,340 (138,914); Studebaker - Packard 215 (162), 4,404 (4,330).

Film Is Shown to Boost Winter Time Home Building

Showing of the film was arranged by Mr. Cecil Hiuser, manager of the local employment office, with the aim of boosting winter time home building in Belleville.

Saskatchewan Medical Plan Will Cost $63

REGINA (CP)—Increases in income tax, corporation tax and sales tax, family premiums of $42 and individual premiums of $13 are to pay for Saskatchewan's pro p o s e d compulsory, comprehensive medical care insurance plan.

Provincial Treasurer Woodrow Lloyd announced the figures in a major financial policy statement to the legislature today and hinted that the compulsory plan may come into effect next April 1.

He said the tax increases and premium together could cost the average family $63 a year. The income tax increase will be six per cent of payable income tax, and corporation tax will be raised to 10 from nine per cent. The sale tax will be raised to five from three per cent, but not all of this will go toward the medical care plan.

Albert College Graduates Told of Aims of Education By Convocation Speaker

By GLADYS WARD

"I have known many youths and have a high regard for them," Dr. A. C. Lewis, former Dean of the Ontario College of Education, told the graduates of Albert College at the fall Convocation held in Memorial Chapel on Friday evening.

"They are potentially intelligent citizens if they have good teachers, and the determination to succeed. It is no use being brilliant if you are lazy. Laziness is a habit to be overcome, you must be willing to do difficult things to reach your objective. No intelligence can make up for the lack of honesty and truthfulness, you must at least be honest with yourselves.

"The aims of education in Ontario are to develop the capacity to apprehend and practise the basic virtues to develop clear thinking habits and to develop the characteristics for happy family living. The teacher must see each student as an individual and help him to find his place, and to put people in groups, the unemployed, the handicapped, the criminals, and so on. Putting people in classes is dangerous and undemocratic and are foolish. The educator must focus his attention on the individual, to see each pupil clearly. Many parents fail to do this too, and the child often does not get a chance at them. A pupil needs independence of thought and action, to think for himself.

WASTE OF BRAIN POWER

"There is too much dropping out of school. Of every hundred students in Grade Two, only six graduate from University. We ought to be able to raise that figure to fifteen. It is a colossal waste of brain power. You have an advantage here at Albert College with small classes, living here and working and night, and study hours, but you must see that you are responsible for your own development."

Dr. Lewis spoke warmly of the new Headmaster, J. Alistair Haig, as a man who was a brilliant player in the game of football, who had had an unusual career, first qualifying as a teacher and then deciding to go into the ministry, taking a Master's degree in Theology.

"He is highly qualified to be a pastor and your Principal and I hope you know the quality of the man you have as Principal," said Dr. James Davis. This school has had an outstanding record, and the reputation depends on the students and staff rather than on the stones and mortar of the building. The reputation of the school depends on the graduates.

A CHURCH SCHOOL

"This is a church school, and Christ is the cornerstone. You get special training in order to be the way for a new order of international relations of friendship and good-will. Whatever you do, make of yourselves good citizens of the community and of your school."

The proceedings were opened with the academic procession entering to the strains of an organ prelude played by Mr. Douglas Woodland. Rev. J. M. Davis, minister of Bridge Street United Church pronounced the Invocation.

Chairman for the ceremonies was Rev. Andrew Haig, Principal of the College, who recalled his own graduation as one of the highlights of his life, and hoped it would be a memorable occasion in the lives of the young people present. "You will always be a part of Albert College and Albert College will always be a part of you", Mr. Haig told the graduating class. "We hope you will go forth knowing of the blessing of God and our goodwill attend you."

The school choir under the direction of Dean J. MacKay, Mus. Bac., Mus. Doc., and the audience joined in the Albert College hymn.

Two students contributed to the program with Miss Diane Parker giving a piano solo, and Garth Jackson a vocal solo.

The introduction of the guest speaker, Judge J. C. Anderson, chairman of the Board of Governors, traced his academic background as a graduate of Victoria College, headmaster of the University of Toronto schools, Dean of the College of Education, an important post he held for many years, and a member of the Board of Recruitment for the United Church of Canada, a position he has qualified to speak to the students.

Appreciation to the speaker for a Stimulating address was expressed by Vice-President of the Board J. Donald Baxter and Dean of Women, Lowell Lewis, of humor indicated his love of Dr. Lewis. He was an example of what one could get out of life by putting everything one had into it. Dr. Lewis was happy to pay tribute to the speaker was by emulating his example.

CERTIFICATES PRESENTED

The presentation of certificates was conducted by Dean J. H. MacKay, Mus. Bac., Mus. Principal. Rev. J. A. Haig, Rev. T. C. McMillen and Mr. Bert Simpson.

Intermediate certificates were awarded to:

Joan Kenneth Barr, Sally Jane Boomer, Robert Arthur Brown, Rose Mary Burt, Michael Ballard McConnell, Alan Bailey McKenzie, James Alexander Ross, Lorraine Ann Sprague, John Desmond Thompson, Kenneth Wayne Watson.

The Ontario Secondary School Graduation Diplomas:

Roland A. Anderson, Edmund R. Arnold, John E. Bate, Brenda E. Berry, Douglas W. Black, E. Anne Blatgrave, Ian Thomas Bowes, Gavin J. Buchanan, John H. Close, David M. H. Cooper, Elisabeth Cobne, Jane Coleman, Lois Madoline Crowe, R. Grant Crowe, Isabel Ann Dafoe, Irving R. Gill, Carolyn J. Hansford, Sandra G. Hartman, William C. James, David J. Manners, Pamela M. Milliken, Georgia J. Mott, Janet R. McKay, Suzanne C. Purdy, D. William Rollin, James R. Robinson, Donald E. Sharpe, Dennis E. Runge, Irene B. Shartner, Margaret A. Sledwill.

HONOR GRADUATION DIPLOMAS:

John G. Anderson, Beverly R. Brown, Robert S. Deachman, Elinor J. Maxwell, Margaret A. Mellon, Craig A. Mc. Donald, Carolyn D. Shaw, Rog. D. Shaw, James R. Skelding, Ian M. Steele.

Marjorie Woodward music prize was won by Elaine Winter. N. A. Beach award to a student of Grade XII who measured up to standard of scholarship and other qualifications was given to Janet Mc. Coy, Governor-General's Medal was awarded to John Anderson.

A reception and dance was held in Ashley Hall following the Convocation ceremonies, where everyone was invited for refreshments.

Noted Educator To Speak Here

Father Meagher, the Principal of Regiopolis College, Kingston will be the guest speaker at Nicholson Catholic College's first P.T.A. meeting next Tuesday evening.

A native of Montreal, Father Meagher is a graduate of Loyola College and the University of Manitoba in Winnipeg. He is also a member of the Canadian College of Teachers (a National Honor Society.)

He is author of "Some Items in the Canadian Messenger of the Sacred Heart" and with his background as director of vocations and Professor of Education for the past month, Father Meagher is eminently qualified to speak on the younger generation. The topic of his address will be: "The Paradoxes in Being a Teen."

Yugoslav Mum About Report He Has Defected

SYRACUSE, N.Y. (AP) — Nenad Pogacnik, 27, son of Yugoslavia's economic officials, defected to freedom on a Belgrade report that he has defected to the United States.

Neither would he confirm or deny a report by reliable sources in Belgrade, who said Popovic had decided not to return to his Communist country.

Popovic, 52, served as chief of economic affairs in Yugoslavia's foreign ministry, is teaching economics at Syracuse University. He signed as a visiting professor in August and plans to teach for the remainder of the current academic year.

He was one of the negotiators who signed for Yugoslavia last year $275,000,000 in loans and credits from the International Monetary Fund, United States and several west European countries.

Popovic, his wife and children left Yugoslavia for a vacation in August and were due to return early last month. Instead, they went to London, then came to the United States. His wife and children are with him here.

He has served as assistant director of the Yugoslav national bank and as assistant minister for foreign trade.

Free Democrats Vote on Support For Adenauer

BONN (Reuters) — National committeemen of the minority Free Democrat Party assemble here today for a key vote on a proposal to enter a coalition with Chancellor Konrad Adenauer's Christian Democrats.

The proposal was presented following a meeting between Adenauer and Erich Mende, leader of the Free Democrats, a small rightist party whose gains in the Sept. 17 election lost the Christian Democrats their absolute majority in the Bundestag.

Mende agreed to the coalition but only after the 85-year-old Adenauer promised to resign as chancellor sometime before the next election in 1953.

The vote was considered crucial because the 52 Free Democrat legislators have been unable to reach agreement on the coalition issue. They were still divided on the question Friday night after a five-hour meeting.

The decision of the 150 committeemen is subject to ratification by the parliamentary group which is expected to meet again early next week.

POLAR VESSEL

A new polar research ship being built in Japan for South Africa, of special design for navigation conditions, measures 1,800 tons.

IF IT'S
Records
ITS
Rolf's
237 FRONT STREET
BELLEVILLE, ONTARIO

YOUR
TRAVEL
AGENT
Rolf's
237 FRONT STREET
BELLEVILLE, ONTARIO

FOR
Cameras
AND
Film
SEE
Rolf's
237 FRONT STREET
BELLEVILLE, ONTARIO

CANADA
SAVINGS
BONDS
Can be purchased by
Instalment or for cash
at
VICTORIA and GREY
TRUST COMPANY

DRY
CLEANING
SHIRT
LAUNDERING
BY
Woodland

+ Personal Service
PRESCRIPTIONS
+ Speedy Delivery
LITTLES
PHARMACY
184 NORTH FRONT ST.
"Your Neighborhood Store"
WO 2-9898

KELLY'S REXALL DRUGS
411 BRIDGE ST. EAST WO 2-5388

OPEN ALL DAY SUNDAY
FREE PROMPT DELIVERY

FLOOR SANDING
AND FINISHING
GLEN ELLIOT
102 Dufferin Ave. WO 2-5388

THE ONTARIO INTELLIGENCER
Ontario Established 1841 — Intelligencer 1867
Published Daily by
THE ONTARIO INTELLIGENCER LIMITED
Belleville, Ontario, Canada.

Subscription rates:
By carrier $26 per week
By mail in Ontario $18.00 per year; 6 months $9.50; 3 months $4.75
1 month $1.65
By mail to U.S.A. $18.00 per year
Authorized as second class mail for the P.O. Dept., Ottawa and for payment of postage in cash.
Member of the Canadian Press, Audit Bureau of Circulation, The Canadian Advertising Rates and Data Service of Canada.

A Difficult Choice

Next Wednesday, the delegates attending the Progressive Conservative convention in Toronto will have a formidable decision to make. They must elect a man who, they hope, will meet with favor, not only in their own party, but with that wide band of public opinion which holds no strong party feeling.

The wealth of ability and talent possessed by several of the candidates is much above the average, and after assessing these assets each delegate must finally make his or her decision. This would be really a thorny problem even for experienced observers of the political scene for they are sometimes influenced by what they hear today and by something else tomorrow. However, there is a hint of what the future holds if delegates perused the press reports regularly. It would be seen that the four names most frequently mentioned as being the favorites were Allan, Macaulay, Roberts and Roberts, but not necessarily in that order. Would one or more of these men fulfill the requirements for leadership? And what are some of these requirements?

Firstly: He must have proved executive ability for governments under modern conditions are big business. No executive is worth the name unless he can surround himself with a selected group (the cabinet) of competent and conscientious associates to share the responsibilities of government. These men, as well, should have the qualities of leadership for they will be called upon to head departments employing large numbers of people, or civil service personnel, as well as having to give an account of their management when called for, chiefly by the Opposition.

Secondly: A good leader should be able to take care of himself competently in the rough and tumble debate in the Legislature. It is here that even a smart, experienced man, goaded by the Opposition, can make statements and comments which are better unsaid and which can be damaging to himself and the party he serves.

Thirdly: The qualities of leadership, which inspire loyalty and a desire to serve unstintingly, are beyond price. A good leader will, in turn, demonstrate his trust by placing more of the responsibilities of government on the shoulders of his associates. Government, these days, is so complex that no leader can hope to do more than give personal attention to problems except on policy level.

Fourthly: It is the responsibility of any party in power to develop potential leaders and this has been done to some extent by Mr. Frost, but can it be said that he gave the talented men in his cabinet the freedom of expression and management which Mr. Diefenbaker permits on occasion? After his victory in 1957 Mr. Diefenbaker selected many comparatively unknown men who only lacked the opportunity to demonstrate their abilities. That his judgment proved correct was served to point up the fact that the Prime Minister had to have the qualities of leadership so necessary to men in public life.

* * *

On the basis of competent administration of Cabinet posts, Mr. Kelso Roberts and Mr. James N. Allan have demonstrated they are of leadership calibre. Mr. Roberts, Attorney-General, being a native of Belleville, has a wide circle of friends and supporters here who can be counted on to use their influence in his behalf. He is noted for his prompt attention to any criticism of his department and for his friendly manner at all times. Mr. Allan, Provincial Treasurer, is less known in Hastings, but he has a fine record in the Legislature and has held several important posts including Minister of Department of Highways, Treasurer and Minister of Works.

Mr. Robert W. Macaulay, Minister of Energy Resources, and Mr. J. P. Robarts, Minister of Education, have received remarkably good commentaries in the press although the latter is less known to the public. Mr. Macaulay has spent ten years in the Legislature and is noted for great affability as an organizer, a speaker, an author, and besides has shown the qualities of able leadership in his public life.

Mr. Macaulay and Mr. Robarts, being men in their forties, could be expected to give long continuity to leadership and stand up under the heavy responsibility of that office. It is possible that Premier Frost had this in mind yesterday in his address to the Empire Club of Toronto when he commented that the future needs young men with vigor.

The Progressive Conservative Party of Ontario must have a new leader who can give inspired leadership and who has the health and stamina to give continuity to that post. It can be expected that one of the above four candidates will be chosen.

Difficult to Do Good

Montreal Gazette

The trouble that has arisen over the U.S. Peace Corps in Nigeria proves how very difficult it is to do good. Students of Nigeria's College of Ibadan are demanding that all members of the Peace Corps be sent home.

Yet, these young people from the United States have been sent to Nigeria simply to be of help to the Nigerians. They are all people with some special and needed skill. Moreover, they are supposed to live with the Nigerians in their towns and villages and help them to solve their problems.

But one of the girls in this Peace Corps happened to write a postcard to a friend in the United States. The postcard, bearing criticism of what she had encountered, was well-intentioned. The girl had simply been bad, but she was determined to carry on with her work.

"Work," she is quoted as having said, "is the training we had had", she wrote, "we were really not prepared for the squalor and disgusting primitive living conditions rampant . . . We had no idea what 'underdeveloped' meant. It is really a revelation and once we got over the initial shock, it is a very rewarding experience."

This postcard was found and circulated by the Nigerian students of the college of Ibadan. They are so angry that they insist the whole Peace Corps be deported.

But what is happening is not something peculiar to certain underdeveloped nations. It is a revelation of human nature and its ways.

Perhaps for the United States and for her allies, there are words of counsel to be had, for this ever-changing human problem, in the New England philosopher and poet, Ralph Waldo Emerson. He wrote one of his essays on "gifts". Though it was composed more than a century ago, modern instances only serve to illustrate the soundness of principles he presented.

With no thought for the aid programs of the Cold War, Emerson was writing: "The law of beneficial giving is difficult and . . . We wish to be self-sustained. We do not quite forgive a giver. The hand that feeds us is in some danger of being bitten."

Emerson went on to point out that the giver, by his very expectation of gratitude, may be himself the cause of his own unsatisfying reception. "For the expectation of gratitude is tyranny," he said, "and is continually punished by the total insensibility of the obliged person. It is a very common business, this being served, and the debtor naturally wishes to get you a dog."

Seeing clearly into the underlying laws of human behavior, Emerson declared that people only do good when they go out of doors, though you preach me house and lands. No service is a service, if it value, but only likeness. When I have attempted to join myself to others by services, it proved an intellectual trick, no more. They eat your services like apples, and leave you their core."

It is a hard law, and even a subtle one. But the West has spent billions of dollars in search for a very considerable generosity. It may ever be surprised and hurt, but never to whether it is worthwhile. But helping others in need or distress always demands a very careful touch. Patience, as Emerson said, must have its work.

"We can rarely strike a direct stroke but must be content with an obliging game of cross-bow. have the satisfaction of yielding a direct benefit which is immediately felt. Almost all gratitude scatters favors on every side without knowing it, and receives with wonder the thanks of the people".

Nigeria has apparently suffered hitherto in trying to buy friends in the Cold War has been a clear one. Perhaps one of the lessons ought not to be entirely unprofitable. The proof that we spend simply to buy allies is not an undeniable legend. Even the aid that we give through the Peace Corps has yet to learn to avoid the condescension that is resented.

Where the West has failed to be pitied its wealth in human behavior too low. The stakes in the Cold War come higher. We are dealing with human nature. And human nature cherishes its dignity, even when it is not highly developed. There would be less to respect in human nature if it were otherwise.

Coexistence In Nature

Brantford Expositor

"In Nature", piped the poet, Coleridge, soothingly, "there is nothing anarchical".

Fiddlesticks! The fellow didn't know Nature. "Red in tooth and claw" as the more realistic Tennyson did. Equally off base was Wordsworth with his blasting misinformation that "Nature never did betray the heart that loved her" when any observant student can spot her for the double-crossing beldam that she is. As for Goldsmith, another sentimental versifier, who "sought the simple life—that Nature yields," little more than insight and a little less poetry would have enabled him to see Nature vastly complex in many of her aspects.

Take the much lauded people, not only poets, like to imagine the sweet life in the fold—domicile sheep, the industrious bees, the gentle deer, and the like, as setting admirable examples for us cruder humans that we are, to follow.

Fish and tush!

Sheep butcher and crayfish quarrel; birds ruthlessly attack other birds — the dove, the emblem of peace, will mercilessly peck an opponent to death; wolf sheep will engage in deadly duels; so do deer; bees are murderous; soldiers are cannibals; ants go to war, led by fighting females, for in their case, too, that element of the species is more deadly than the male.

Naturalists (as distinct from nature poets) know this. At present, the U.S. National Geographic Society reports, scientists concerned with the psychology of animals are making a further study of the subject.

And that is as it should be with what may be, to the layman, surprising and useful findings.

The reputedly wicked wolf, for instance, often saves a belated fox; a dog will do the same; lions and tigers rarely fight strenuously among themselves, though the supposedly gentle deer will fight to the death; bunnies to the death!

Writers are also encouraging aspects of the case. There are many instances, often widely published, of animal-human friendships; a recent report is of a handsome male lion whose favorite playmate is a frisky black lamb.

Dr. Martin Moynihan of the Smithsonian Institution reports that some birds have developed their natural hostility sufficiently to make community living workable; howler monkeys contrive to restrict their aggression to vocal threats.

How they learned this is still a mystery, but it is what we are working on it. Maybe, if we don't succeed in blowing ourselves to smithereens before that, we humans, too, may discover the secret of peaceful coexistence!

STRENGTH FOR THE DAY

DR. EARL L. DOUGLASS

CONCERNING INSPIRATION

The word "inspiration" is derived from two Latin words which mean to breathe into. An inspired writing is one which has had something breathed into it. An inspired person is one who has had skill breathed into him. Inspiration is the state of mind resulting when something has been breathed into a person or thing.

We are told in the early chapters of Genesis that God breathed into man's nostrils and he became a living being. We read that on Pentecost following our Lord's resurrection, the Holy Spirit came down upon an assembly of one hundred and twenty Christian believers. They were inspired. Something was breathed into them.

Occasionally we meet people who inspire us. We can all look back upon teachers who inspired us. Perhaps we have been inspired by the appeal of some splendid cause. We are not aware of the fact that inspiration has never ceased. It is a continuous process. This breathing of the higher into the lower goes on all the time. We can find new life because of the contacts they have with unusual inspiration. Perhaps we have been inspired by things breathed into them from above.

The Bible is inspired. So, very frequently, are its readers. The Church is inspired. God is ready to pour more inspiration into the world and into our hearts if we but offer ourselves ready to receive this lofty power.

OUT THE RECORD By Ed Reed

"It's a good thing I remembered to put a mouse in my pocket. Folks will never believe we ate lunch in it."

LOOKING BACKWARDS

GLEANINGS FROM OUR FILES OF BYGONE YEARS

30 YEARS AGO

October 22nd, 1935.

Large congregations attended the sixty-eighth anniversary services at Victoria Avenue Baptist Church, Belleville, with Rev. N. E. McKechnie, D.D., of Port Hope, as guest preacher for the united church, preaching at both morning and evening services. The Belleville choir rendered well-pleasing music during the day with Mr. James Bankier singing solo parts. The services were in charge of the pastor, Rev. Dr. Hutchison.

Chief Kidd revealed today that the identity of the party who broke into Mr. Victor Schock and ransacked the principal office stealing parts of a public address system, had been established through the medium of finger prints secured at the scene of the crime. It was ascertained through the joint department of the Federal authorities at Ottawa that the bandit was a person serving a sentence in St. Vincent de Paul penitentiary in Montreal.

Before a large group of admirers, friends, relatives, civic, political heads and a cross-section of the city's business, professional life, the new interstone of the handsome Deacon Brothers, Limited new premises on Dundas Street was laid. In an aperture in the stone was placed a metal container which contained a scroll on which was inscribed the signatures of 281, employees, several newspapers, a large envelope containing the history of the firm since its inception forty years ago, coins of the realm and tobacco of the City of Belleville.

40 YEARS AGO

October 21st, 1925.

Miss Peggy Redfern is spending a few days in Toronto.

Mr. and Mrs. James MacDonald of Cedar Street have returned home after spending a few days in Toronto. They were accompanied by their daughter and her husband, Mr. and Mrs. W. Fletcher, who spent the weekend here.

Miss Helen Symons and Miss Margaret Wright are visiting their aunt, Mrs. George Bowman in Windsor, Ont.

Mr. and Mrs. William Mossman, Mr. and Mrs. Howard Akey and Mr. and Mrs. Malcolm Turner motored to Bancroft and spent the weekend with Mr. and Mrs. Robert Mossman.

Miss Ida Elliott has returned home after visiting her brothers, Mr. Frederick Elliott of New York City and Mack Elliott in Watertown, N.Y.

40 YEARS AGO

October 21st, 1925.

In a basketball match yesterday afternoon the High School Midgets defeated the Queen Alexandra school team. The scores was 31 to 23.

Mrs. J. V. Jenkins, Mrs. Wm. Sinclair, Mrs. Jas. Ryman and Miss Jenkins have left on a motor car trip to New York City.

At the annual meeting of the Women Christian Association the medical staff of the hospital requested that an up-to-date X-ray machine be installed, and also that an electro-magnet be purchased in order to bring the hospital up to standard.

Mrs. Wilmot and Miss Wilmot will leave shortly on a visit to Scotland.

A grey fox was owned by Geo. N. Phillips of Thurlow laid six eggs last week, which is something of a record for these parts.

A bear and two cubs were reported roaming the streets of Napanee the other day.

50 YEARS AGO

October 21st, 1911.

The 98th anniversary of Bridge Street Methodist Church was observed on Sunday. Besides the pastor, the Rev. Dr. G. J. Bishop, the following pulpit-seats upon the pulpit platform: Rev. W. Ware, Albert Hagman, senior superintendent of the Methodist Church in Canada, Belleville; Rev. Dr. Shaw, W. Clarke, B.A. of the Tabernacle Church and the Rev. Dr. W. P. Dyer, principal of Albert College.

Mr. and Mrs. D. Allen returned from a trip to Calgary, Alta.

Mr. and Mrs. William Meeroan of Thurlow township and Mr. and Mrs. Merton Fletcher of Tweed, N.Y., are visiting at the home of Mr. and Mrs. Robert A. Gibson, Victoria Avenue.

Pumpkin Pie Beats Squash

Ottawa Journal

There are many misguided citizens in our society, and in few areas are off track opinions more widely heard than when it comes to pumpkins versus squashes.

There are those who blandly state that pumpkin pie and squash pie are identical. They don't. Good countrymen know that a pumpkin pie has a certain flavor that squash pie will not reflect level. A squash pie is very nearly the only readily conceivable pie fact.

"What exile hath the past like this pie?" Whittier, the poet, asked John Greenleaf Whittier, the sagacious Quaker country poet. Half a century ago, one saw piles of the golden-oranges being sold against the north sides of old, weathered barns in October.

On frosty nights, tattered patchwork quilts and discarded coats and shawls were thrown over the heap. "Let the pumpkins stay there until after frost," Grandfather said, "before you store them away."

The word pumpkin comes from the French "pompion" which, we interpreted, is mean "cooked by the sun". For centuries before the white men came to the continent, the Indians had been raising the fruits. Along with beans, corn, squash and tobacco, the pumpkin is one of the Red Men's great gifts to us.

We hope you will distinguish between squashes and pumpkins. Now that we have canned pumpkin around the calendar, a dash, perhaps, of ginger, nutmeg and cinamon tinged pumpkin pie will furnish the concluding item to more meals.

THE PACKSACK

By GREGORY CLARK

When I invited one of my acquaintances to lunch with me he suggested we go to a certain restaurant, he recalled.

"No, no!" he said. "Let's not go there. One of the most embarassing things happened to me there".

It seems some years ago he took his girl friend there for lunch, and discovered, when it came to paying the bill, that he had left his wallet in his other suit. He felt the whole place customers and waitress alike, were witnesses of his embarassment as he tried to explain to the cashier.

I protested that the cashier was probably dead by now, all the staff changed, and not a customer from the old days. But no, he'd left the place, he had never been back to that restaurant. And he wouldn't go now.

The thing to do, as regards embarrassment, is to go right back the next day to the very scene of the mishap. Like falling off a horse when learning to ride, you must climb right back on board, or you'll never learn. The old adage is: you would not worry about what people think of you if you realized how little they notice you.

To Your Good Health

Pneumonia Common Hazard to Small Babies

By Joseph C. Molner, M.D.

Today's column, I confess, will apply to only a small proportion of my readers. But the worrying letter is from a mother who is grieving, and possibly feeling guilty, because her baby died when she did. Even in fact she didn't die while it was ill.

"Dear Doctor— I had a baby and it was not sick a day. The night before it died it was fine. When the baby was just a few weeks old I put it to bed in my room while I was in the cellar washing clothes. We have millions of flies and I left a screen door open. The baby must have smelled over it extinguished the flame.

"I read that natural gas would make you sick but would not kill you. The baby seemed all right so I didn't tell anyone. This happened on Thursday. On Saturday I found the baby unconscious in bed. We rushed it to the hospital and it was dead.

"The doctor said it looked to him as if the baby were full of milk, but if I had had the baby on the floor it would have thrown out. The autopsy said it was interstitial pneumonia.

"Now I'm afraid to have another baby.

"Could the gas have done it? But wouldn't the baby have been sick? And if it had pneumonia, wouldn't it have had a fever or some sign of being sick? Please answer — Sleepless Mother."

I can wholeheartedly that this mother would forget forever that she "left the baby in bed". Should Mother, because she wasn't stupid. She was doing something wise. Her baby, poor little moved of humanity, just wasn't destined to live.

The most dangerous time through which a baby must live is the first few weeks. The tiny video babies with temporary immunity from many diseases, but is general the infants have to run the risk of a few dangerous, serious illness and of them. After have some protection from mother.

Despite all we can do, a certain percentage of babies happen to be born sensitive to the pregnancy or that. Nobody can prevent such.

The most frequent cause of the death of young babies is contact with a person who has a cold. Sometimes the cold is a severe one, sometimes it is only a sniffle. Sometimes the person reported as "being smothered by a blanket." It's the first attack of a germ, "catching something". Let's erase the signature. "Signed Mother." The baby is the victim of the sort of accident that overtakes some innocent bystander.

Today's question, in view of the unfortunate brevity of the above item, was why a baby has to be slandered? Herr Minister or the stein of beer?

TODAY'S TALK

By GEORGE MATTHEW ADAMS

BIOGRAPHY

There is no story so full of heroism, so full of the life of a human being.

History is but collected stories of men and women who did their separate jobs.

Fiction is but a recording of the fine strength of these same men and women. We are in turn by it well taught and a little touched in turn, melt into the circle of our friends, perhaps even into our hero.

You have to know the source of a drama or thought before you can honestly appraise it.

When I learned of the long suffering and great courage of W. H. Hudson, the naturalist, I took new interest in his books. They were full of life and truth.

In times of particular discouragement, get hold of a good biography and read it. And if you read between the lines, life is quite sure to soften your heart for you.

Which Was Slandered?

Vancouver Sun

An item in the news concerned a meeting of Nazis in beer halls and Bavarian drinking steins. It said that a county in Bavaria had ordered a West German newsmagazine to stop calling it Bavaria because of reference, Franz Josef Strauss, a leader there.

We've seen Herr Strauss's picture in the paper but we don't know what he looks directly well. But the news item describes him as 1.8 feet 6, weighing 200 pounds. Bigger and heavier than most steins, even when loaded with foaming brown brew.

Slanderous was the word the court used for the comparison.

As we said, we don't know Herr Minister Strauss too well.

We do, however, know how proud Bavarians, especially Bavarians speaking of their beer, and how important the correct atmosphere of a Munchner brauhaus is to the tourist trade.

The question is, in view of the unfortunate brevity of the above item, who was held to be slandered? Herr Minister or the stein of beer?

SCOTT'S SCRAP BOOK

By R. J. SCOTT

BULLETINS FROM BIRDLAND

By WINIFRED WILSON

Mrs. Ruffed Grouse stood on the little path with her head turned sideways. Was she expecting trouble or just posing for her picture? Neither — she was waiting for Mr. Grouse. You might think this quite natural, however, it really was rather out of the ordinary, because this was autumn, and because the little path was no more than three yards from a paved road where cars, trucks, and buses whizzed noisily by. True, some thick bushes hid the road, but suddenly his royal highness walked majestically from that very direction and for an instant the pair met. Then, with a whirr of wings she was off around another clump of bushes, while he followed on foot.

ARE POLYGAMISTS

Canada or ruffed grouse (misleadingly referred to by our hunters as partridges) are polygamists: each male may have three or even four partners at the same time. But this time is not autumn.

Mrs. Grouse, a year-round resident in our dim, silent forests, is an expert at camouflage. For a home she likes a hollow in the ground near a stump, rock, or tree and, in the spring, lines it with old leaves. There she places her 10 or 12 spotless eggs and carefully strews some leaves about and over them before leaving the nest. Even when she is at home her presence is rarely realized unless we almost stumble on her, because her coloring so well matches last fall's leaves and her plumage is a mass of bars and checks. Sometimes the dark feathers are red brown, sometimes more on the gray tone.

LEAVE HOME EARLY

The eggs take 3½ weeks to hatch, but the babies are able to leave home immediately and their mother teaches them how to find insects, the favorite food of these youngsters. For the first few weeks they sleep on the ground in a circle about her, then when their feathers have grown and they are able to fly better they all spend the nights roosting in trees or shrubs.

But by October, when the young grouse are full grown, there are probably only half as many in the family, for although they have an unusually careful mother to look after them, they have many enemies. Now their food taste has changed: they are hunting for fruit, seeds, leaves, acorns, beechnuts, and buds of birch, apple, and cherry. The grouse scratch and wander about close, fattening up for the season when food will be harder to find, and growing little horny, comb-like accessories on the sides of their toes which will take the place of snowshoes once winter finally arrives.

TOURIST LINK

MEXICO CITY (AP) — A steamship firm plans to start tourist service Dec. 21 between Acapulco and Los Angeles with the 22,000-ton Nassau, purchased from a Scottish company. It will be renamed Acapulco.

REV. ALEX NESS

YOUTH RALLY TONIGHT - 8 P.M.

Rev. Alex Ness

Plus — THE CLARK SISTERS

FAMOUS GOSPEL TRIO

Their first appearance in Belleville.

SUNDAY SPECIAL

10.00 a.m. OPEN SESSION IN SUNDAY SCHOOL

ALEX NESS TELLS HIS LIFE STORY FROM "LOG CABIN TO PULPIT"

11.00 A.M. - 7.30 P.M.

MONDAY, 8.00 P.M. — "THE MUSICALAIRES"

GROUP OF SINGERS AND MUSICIANS OF LAKESHORE GOSPEL TEMPLE — TORONTO

Everyone is invited to all these services.

PASTORS: H. M. SMITH — L. H. PRICE

CALVARY TEMPLE

PENTECOSTAL ASSEMBLIES OF CANADA

DUNDAS AND GEORGE STREETS

MINISTER OF MUSIC REV. JOSEPH TUREY

PASTORS: H. M. SMITH & L. H. PRICE

The Anglican Church of Canada

21st SUNDAY AFTER TRINITY

ST. THOMAS' CHURCH

CORNER OF CHURCH AND BRIDGE STS.

REV. CANON A. E. SNOWDON, M.S.M., L.Th., Rector

The Rev. A. E. Woodall, B.A., Assistant Curate

8.00 a.m.—HOLY COMMUNION
9.30 a.m.—MATINS (Nursery)
11.00 a.m.—SERVICE FOR MEN (Nursery)
Address: Mr. Leslie F. Reid, B.A., B.PAED, Principal Quinte Secondary School.
4.00 p.m.—HOLY BAPTISM
7.00 p.m.—EVENSONG

CHURCH SCHOOL—
9.30 a.m.—BEGINNERS AT THE CHURCH
9.30 a.m.—OTHER DEPTS. AND BIBLE CLASSES AT THE PARISH HOUSE

WEDNESDAY, HOLY COMMUNION in St. Agnes' Chapel at 10.00 a.m.

CHRIST CHURCH

CORNER COLEMAN AND CATHERINE STS.

Archdeacon the Ven. J. H. Cranggs, B.A., L.Th., Rector — Rev. Brenton P. Smith, Assistant

The Rev. Maxwell Carroll, B.A., L.S.T. Assistant Curate

LAYMAN'S SUNDAY

8.00 a.m.—HOLY COMMUNION
9.30 a.m.—FAMILY SERVICE (Nursery)
11.00 a.m.—MORNING PRAYER (Nursery)
Preacher: The Rector
4.00 p.m.—HOLY BAPTISM
7.00 p.m.—EVENSONG

SUNDAY SCHOOL—
Christ Church—9.30 a.m.—Main School and Beginners
12.00 a.m.—Beginners
2.30 p.m.—St. George's, Station Street

MIDWEEK SERVICES —
EVENSONG EVERY EVENING AT 5.30 p.m.
WEDNESDAY, 10.15 a.m.—HOLY COMMUNION
SATURDAY, ST. SIMON'S & ST. JUDE'S DAY
5.30 p.m.—HOLY COMMUNION

ST. MARGARET'S ON-THE-HILL

Orinda Park Avenue

Rev. L. Arthur Pugh, B.Th., Rector

LAYMAN'S SUNDAY

8.30 a.m.—HOLY COMMUNION
9.30 a.m.—SENIOR SUNDAY SCHOOL
11.00 a.m.—MORNING PRAYER
11.00 a.m.—NURSERY & JUNIOR SUNDAY SCHOOL
7.00 p.m.—EVENSONG
WEDNESDAY, HOLY COMMUNION at 10.15 a.m.

The United Church of Canada

The Rev. Hugh A. Moland, M.A., B.D., D.D. Moderator

Rev. E. C. Kellogg, B.A., Cobourg
Presbyt. Rep. of Quinte Conference
The Rev. C. W. Coleman, B.A. Belleville, Ontario
Chairman, Belleville Presbytery

BRIDGE STREET UNITED CHURCH

CORNER BRIDGE AND CHURCH STREETS

REV. H. M. DAVIS, B.A., Minister

Mr. Robert Reid — Mr. S. Alex Gordon
Choir Director — Organist

LAYMAN'S SUNDAY, OCTOBER 22nd.

CHURCH SCHOOL—
9.45 a.m.—Junior, Intermediate and Senior Departments
11.00 a.m.—Infants, Nursery, Beginner's & Primary Depts.

CHURCH WORSHIP
8.30 a.m.—"WHAT CAN ONE MAN DO?" Rev. H. M. Davis
11.00 a.m.—"YE SHALL BE MY WITNESSES" Mr. T. K. Franklin
7.00 p.m.—Unite with Tabernacle United Church for Anniversary Service.

ALL ARE CORDIALLY INVITED

HOLLOWAY ST. UNITED CHURCH

CORNER DUNDAS AND HOLLOWAY STREETS

MINISTER OF CHURCH

REVEREND C. W. COLEMAN, B.A., Minister
Mr. Clifford Templer, A.T.C.M., L.Mus., Director-in-Music

LAYMAN'S SUNDAY

CHURCH SCHOOL

9.45 a.m.—Kindergarten, Junior and Intermediate Depts. Confirmation Class.
11.00 a.m.—Nursery and Junior Congregation.

CHURCH WORSHIP
11.00 a.m.—"RUNNING THE GREAT RACE OF FAITH"
7.00 p.m.—Uniting with Tabernacle United Church on the occasion of their 151st Anniversary.

EASTMINSTER UNITED CHURCH

Corner Bridge St. and Sarahinne Ave.

REVEREND ALEXANDER McDOWELL, Minister
Choir Director C. Murray Hill — Organist Mrs. G. H. Beamish

SUNDAY, OCTOBER 22nd.

CHURCH SCHOOL
9.30 a.m.—Junior and Intermediate
11.00 a.m.—Primary, Kindergarten and Nursery
11.00 a.m.—MORNING WORSHIP

COLLEGE HILL UNITED CHURCH

North Park St. Just North of College

REV. ROY E. VESSEY, B.D.

SUNDAY, OCTOBER 22nd.

9.45 a.m.—Sunday School
11.15 a.m.—MORNING WORSHIP
Nursery during service.

A CORDIAL WELCOME TO ALL!

PARKDALE BAPTIST CHURCH

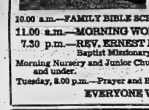

314 Sidney St. Belleville

Of the Fellowship of Evangelical Baptist Churches in Canada

Rev. Robert Snyder Pastor

Mrs. Marion Fixter, Organist

10.00 a.m.—FAMILY BIBLE SCHOOL
11.00 a.m.—MORNING WORSHIP
7.30 p.m.—REV. ERNEST KEEFE Baptist Missionary to Quebec

Morning Nursery and Junior Church for children 8 years and under.

Tuesday, 8.00 p.m.—Prayer and Bible Study

EVERYONE WELCOME

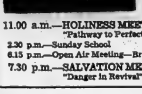

THE SALVATION ARMY

258 PINNACLE ST.

Major & Mrs. J. Carter Corps Officers

"Make the Army Your Church Home"

11.00 a.m.—HOLINESS MEETING "Pathway to Perfection"
2.30 p.m.—Sunday School
6.15 p.m.—Open Air Meeting—Bridge and Front Street
7.30 p.m.—SALVATION MEETING "Danger in Revival"

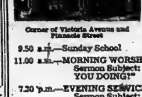

Corner of Victoria Avenue and Palmeda Street

VICTORIA AVE. Baptist Church

Convention of Ontario & Quebec

REV. GEORGE S. WOODCOCK B.A., B.D., Minister

Wm. J. Conner, M.A. — Dorothy E. Reilly
Choir Director: —

9.50 a.m.—Sunday School
11.00 a.m.—MORNING WORSHIP
Sermon Subject: "WHAT ON EARTH ARE YOU DOING?"
7.30 p.m.—EVENING SERVICE
Sermon Subject: "WATCH WHERE YOU'RE GOING"

The Presbyterian Church In Canada

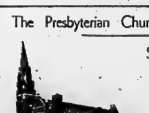

ST. ANDREW'S PRESBYTERIAN CHURCH

CORNER CHURCH ST. AND VICTORIA AVE.

Rev. R. D. MacLean, B.A., B.D.

Pastoral Assistant
Rev. W. J. V. Walker
Organist Mr. Newton Boyce

SERVICES OF WORSHIP, SUNDAY, OCT. 22nd.

11.00 a.m.—MORNING WORSHIP "THE BAPTISM OF CHRIST"
7.00 p.m.—EVENING WORSHIP "THE INTERPRETER"

The Sacrament of Baptism will be observed at the morning service.

Church School —
9.45 a.m.—Junior, Intermediate, Senior
11.00 a.m.—Nursery, Beginners, Kindergarten, Primary
Y.P.S. 8.15 p.m.

First Pentecostal Church

54 N. Front St.

Rev. B. H. Cross, Pastor

SUNDAY, OCTOBER 22nd.

10.00 a.m.—SUNDAY SCHOOL FOR ALL AGES
11.00 a.m.—MORNING WORSHIP
7.30 p.m.—EVENING SERVICE

Tuesday, 8.00 p.m.—Bible Study
Thursday, 8.00 p.m.—Young People's

EVERYONE WELCOME

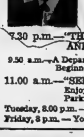

Christian and Missionary ALLIANCE CHURCH

W. Moira and Coleman Sts.
Rev. Sackville Palmer, Pastor
"A Friendly Church in a Friendly City"

7.30 p.m.—"THE MEANEST PERSON ON EARTH AND IN HEAVEN"

9.50 a.m.—A Departmentalized Sunday School from Beginners to Adults

11.00 a.m.—"SERVING THE COMING LORD"
Enjoy Our Messages in music — Nursery and Parking Facilities.

Tuesday, 8.00 p.m. — Bible Study and Prayer
Friday, 8 p.m. — Youth Meeting

Corner Everett & Henry Streets
Rev. James S. A. Spearman Minister.
Rev. Nancy White, Assistant

WESLEYAN METHODIST CHURCH

9.10 a.m.—Church School
11.00 a.m.—"LET US REASON TOGETHER"
7.30 p.m.—A CALL TO PRAYER

Wednesday, 8.00 p.m.—Prayer Hour. Studies from St. Peter
Friday, 8.00 p.m.—Youth Hour
COMING, November 28—Rev. Virgil Mitchell, Marion, Ind. December 3 — Youth in One Accord, Houghton, College.

"MARANATHA"

CHRISTIAN REFORMED CHURCH

72 ORCHARD DRIVE

"THE CHURCH OF THE BACK-TO-GOD HOUR"

All Over Canada and the United States

Listen to Radio CJBQ, Belleville (800) every Sunday 8.30 a.m.

9.30 a.m.—SONG SERVICE (English)
9.30 a.m.—REV. J. E. F. DRESSELHUIS (Dutch)
2.30 p.m.—REV. J. E. F. DRESSELHUIS (English)

Everybody Cordially Invited

CENTENNIAL FREE METHODIST CHURCH

AVONDALE ROAD

REV. EDITH MAINPRIZE Minister.

9.00 a.m.—Light and Life Hour—Dial 1280 CKLC
10.00 a.m.—BIBLE SCHOOL
Come and bring a friend.
11.00 a.m.—MORNING WORSHIP
7.30 p.m.—EVENING SERVICE
Tuesday, 8.00 p.m.—Prayer Service

CHRISTIAN SCIENCE SOCIETY

MASONIC TEMPLE — 125 FOSTER AVENUE

Subject: "PROBATION AFTER DEATH"

Sunday Service — 11.00 a.m. Sunday School — 11.00 a.m.
Testimonial meeting 4th Wednesday of each month at 8 p.m.

YOU ARE CORDIALLY INVITED

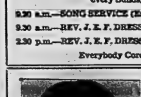

TABERNACLE UNITED CHURCH

Church Street North of Victoria Avenue
Minister — REV. MORGAN G. McFARLANE B.A.
Music Director — Mrs J. R. Cunningham A.R.C.M.

151st. ANNIVERSARY — OCTOBER 22nd.

Guest Minister at Both Services of Worship

REV. WILLIAM J. MARCH, M.A., D.Th.,
Minister of Central United Church, Stratford, Ont.

CHURCH SCHOOL

9.45 a.m.—Junior, Senior and Intermediate Departments
11.00 a.m.—Nursery, Kindergarten and Primary Depts.
11.00 a.m.—Sermon: "Questions Which Demand an Answer"
(1) 'What Have You to Your Hand?'
7.00 p.m.—Sermon: "Questions Which Demand An Answer"
(2) 'What Doest Thou Here?'

Parking — Large parking area at the corner of John St. and Alexander and behind the church.

ROBERT McLAREN

BETHEL CHAPEL

(Corner Church and Station Streets)

SPECIAL

Evangelistic Services

BY

ROBERT McLAREN

of Sault Ste. Marie

SUNDAY, 11 a.m. and 7.30 p.m.

TUES. - WED. - THURS. — at 8.00 p.m.

SUNDAY SCHOOL AT 11 A.M.

5.30 p.m. GOSPEL BELLS — Radio Station CJBQ
Daily Meditation Monday through Friday, 9.30 a.m. CJBQ

HOLY TRINITY

Lutheran Church

In the Quinte Women's Institute Hall
Dundas St. East, just east of Herchimer Ave.

11.00 a.m.—MORNING SERVICE
9.45 a.m.—SUNDAY SCHOOL at 27 Melrose Crescent

A WARM WELCOME AWAITS YOU

Standard Church

Coleman St. Near Foothridge

REV. A. J. SLATER, Pastor

10.00 a.m.—Sunday School
11.00 a.m.—MORNING SERVICE
7.30 p.m.—EVENING SERVICE
Thursday, 8.00 p.m.—Prayer Meeting

ALL WELCOME

SOCIAL and PERSONAL

ENGAGEMENT NOTICE

Mr. and Mrs. George J. Forbes wish to announce the engagement of their daughter, Carolyn Claire, to Mr. John Joseph Seligmiller, son of Mr. and Mrs. Francis J. Seligmiller of Selby, Ontario. The marriage to take place in the Church of St. Michael the Archangel, Belleville, on Saturday, November 18th, at 11:00 a.m.

Mrs. Norma Anderson, 47 Bettes St., has been a patient in Belleville General Hospital since Tuesday of this week.

Mr. and Mrs. Henry Anderson, of Denver, Colorado, were recent guests of Mr. and Mrs. G. R. Noonan, Corbyville, on their return from Australia, Australia, where they had spent the past year. While there they visited Mr. and Mrs. Burle Summers, nee Kay Homan, who are residing there.

Miss Shirley Jewell is a patient in Belleville General Hospital.

Mrs. Mildren Ford is a patient in Belleville General Hospital.

Our Lady Fatima PTA Enjoys Film

A good attendance was present for the first meeting of the season of Our Lady of Fatima P.T.A., on October 18.

Spiritual direction, the Rev. Father Dunphy led the group in prayers, and Mrs. K. Pirowaruk, vice-president, conducted the business. Mrs. Pirowaruk welcomed Rev. E. J. Neville, separate school inspector, Mr. Herbert Brown and Mrs. A. Cantin, of the Parent-Teachers' Council, were also present.

The teaching staff was introduced by the principal, Mr. Ryan.

Highlight of the evening was a film shown by the chairman, Mr. Kevin Murphy, entitled, "Who Will Teach Your Child?"

The meeting was later open for general comment on the above mentioned film and Mr. Neville was available to answer any questions or parental concerning the school system. He explained how education is carried on in line with the requirements, of youth. Changes therefore appear inevitable.

Following the question and answer period a vote of thanks was given Mr. Neville for his interesting information.

After the meeting refreshments were served by Mrs. F. Cain, Mrs. H. Keitch, Mrs. J. Mosher and Mrs. F. Donohoe.

Women's Hospital Auxiliary Hears Address on Pharmacy

On Tuesday afternoon the Women's Hospital Auxiliary met in the Education Hall. Mrs. M. F. Jones, the president, was in charge.

Mrs. Finkle read the correspondence and Mrs. F. A. Seeley gave the treasurer's report.

Miss Doris Smith director of nursing education at C.J.G., who had the position of president elect at this hospital auxiliary meeting, has a degree in Business Administration. It is a matter of gratification to the Board that Belleville Hospital has been chosen for the purpose of field work by Toronto University.

Mr. J. H. Forrester briefly outlined a number of changes in the constitution to be considered at the coming convention.

Miss M. S. McConnell introduced the guest speaker Mr. Ken Fuke, who is a graduate of the University of British Columbia and head of the Pharmacy Department at the Belleville General Hospital. Mr. Fuke's address concerned pharmacy and the role played by drugs in the fight against disease. The Pharmacy Department exists for one main reason — "to serve the Patient". The task of Pharmacy is to have available the correct drug that has been ordered for the patient.

2,000 DIFFERENT PREPARATIONS

The combination of the 2,000 different preparations and their derivatives make it impossible for that department to provide as many as 35,000 pharmaceutical preparations. He also explained how these were distributed in the hospital. Drugs in common use are kept in convenient depots throughout the hospital. Others are kept in stock and they are made up and forwarded to the department concerned, to be administered by the nursing staff. This is adequate drug control with a minimum of investment providing a much available medication as possible. Pharmacy provides in the dissemination of information on drugs and drug therapy to members of the medical team.

ANTISEPTICS

Mr. Fuke said the use of antiseptics in isolation areas the Pharmacy Department is ready with the correct solution. There is a certain procedure regarding the arrangement of drugs; usually those from a drug house are kept together. Also in the dispensary where there is close control of narcotics and barbituates and amphetamines.

Men of science have been making antiseptic preparations for years such as quinine in 1630; Glycine in 1826; and morphine in 1807. In 1832 the age of medicine began.

Dr. Fortin called to attention the new wonder drugs such as the hormones one of which is better known as cortisone This drug is most potent and there is a delicate balance between enough and too much.

In conclusion; the speaker said, "One thing I might say is that when you read about these miraculous wonder drugs view them with a skeptical eye. What the article says may be true, but what is not said can burst the bubble created by the article. In question, Remember your doctor is the only person qualified to advise you as to both the use and effectiveness of drugs."

Mrs. Harry Fuke expressed the thanks of the auxiliary to Mr. Forbin emphasizing that this institution also is trying "To serve the patient".

FASHION FIESTA

Mrs. B. E. Burley was introduced by Mrs. Jones and asked to give a report concerning the coming fashion show. Mrs. Burley the Women's Hospital Auxiliary appeals to the public for its generous and financial assistance. This year's extravaganza is to be staged by Mrs. Burley, Mrs. Burley and will take place in November at the Belleville Collegiate Institute. Commentator needs that tickets be purchased prior to the entertainment since a sell-out is again anticipated. Included in the commentary are: Mrs. F. C. Beeby in charge of admission tickets; Mrs. V. Bonisteel, door prizes; Mrs. Douglas Burr, ushers, and ticket takers; Mrs. W. Hutchinson, publicity; Mrs. W. H. Finkle, reception hall and Mrs. Mrs. J. E. Nelles, the grand draw for the Diamond Empress which goes to the lucky ticket holder. The music will be supplied by Mrs. V. Bonisteel, pianist and Mrs. Robert Reid, soloist. Mrs. James H. Forrester will act as model commentator.

PUPPETS

Another attraction will be the sale of colorful and fascinating puppets made by Mrs. Vincorn and her committee. These are especially appealing to the younger children.

The work of the Opportunity Shop in Bridge St. is valuable contribution to the community and a new telephone has been installed by Mrs. Burley. The shop is open for a pick-up service. The shop is open every afternoon except Wednesday from 2 o'clock to four, Friday evening from four to eight and on Saturday from 9.30 o'clock to four.

The Opportunity Shop is a valuable convenience is flourishing and a new telephone has been installed by Mrs. Burley. The shop is open for a pick-up service. The shop is open every afternoon except Wednesday from 2 o'clock to four, Friday evening from four to eight and on Saturday from 9.30 o'clock to four.

The Opportunity Shop is a valuable merchandise will be welcomed.

"You, the Law, and Your Child" Topic at King George H-S Meet

At the recent meeting of King George Home and School Association, the guest speaker was Mr. Robert Temple, prominent city lawyer, who spoke to an assembly of 150 on "You, The Law and Your Child", which he presented in three main divisions, (for clarity sake we'll address this child; civil wrongs and contracts.

Mr. Temple explained that under the provisions of the Criminal Code, a boy or girl of child under the age of seven years can be held criminally responsible for any of its acts. He further explained that no child between the ages of seven and 13 years can be convicted or any offence unless he was employed to commit the act. Torture and consequences of his conduct and consequences of it was wrong. After telling the meeting the difference between adulthood and juvenile offences he went on to state that a child under age 16 charged with a criminal offence is tried in Juvenile Court and this trial is held in camera. However, if the child is apparently or actually over the age of 14 years he can be tried in an ordinary court if the Court is of the opinion that this is in the best interests of the child, and also that the interests of the community demand it.

LAW OF TORTS

Mr. Temple then spoke on the Law of Torts. A Tort is a civil wrong to property or to another person. He explained that a parent is not responsible for the 'torts' of his child unless the parent was negligent in letting the child use an inherently dangerous thing which is capable of causing danger to others, for example leaving a loaded gun where which can be reached and fired by a youngster and which resulted in damage or injury could leave the parent actionable. He went on to advise that if a parent is negligent in not exercising proper control and supervision over the child then that parent could again be liable.

CONTRACTS

Dealing with the law of contracts, Mr. Temple went on to advise that a person under the age of 21 years, who is referred to as an infant, cannot generally make a binding contract unless it is for necessaries or else by his benefit. Mr. Temple spoke of prejudicial contracts which the law will not uphold and beginning. He stated in conclusion that a loan to an infant is always prejudicial to the infant's interests.

The business portion was in charge of Mrs. P. Downes, kindergarten teacher, who sang the theme song. This was followed by a short business session which included the election of room representatives for the year, and the year's program outlined.

The membership gave its approval to the children going skating and to a CANCER campaign at Hallowe'en.

The social, Mr. R. Moorcroft, who was introduced by Mr. Lee, gave a brief outline on the Red Cross activities in which students of grades 7-8 took to the International Provincial Match after which he introduced the staff members.

Mr. Temple was introduced to his audience by Mrs. Nan Scott, chairman of the program committee and thanked by Mr. Harry Brooks.

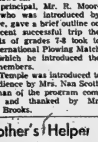

Mother's Helper

CEREAL BOXES seem to be an unending source of perforated cardboard for parents, die. If you cut these colorful strips off the boxes as they're finished, you can put them away for use on a rainy day or sick-a-bed time. Read the directions before you cut, though—some of them require the use of the entire box top to make the pattern panel.

Newly Appointed Principal Has Been Blind Since Baby

MONTREAL (CP) — Beryl O'Neil, appointed principal of the Montreal Association for the Blind, says she has been blind since she was two years old.

"I don't remember being able to see," she said in an interview. A brunette said in an interview.

But the handicap—the result of a rare disease—did not prevent her receiving an education, first at the school of which she now is principal, then at a high school and finally at McGill University, where she graduated in languages and took a teacher training course.

Her husband Lawrence, also blind, is assistant foreman of an association-run factory. Mrs. O'Neil worked for 10 years as an association secretary before starting to teach at the school.

"Our problems are basically the same as those faced by other children, except for the extra the training required for the use of special equipment," she said.

The special equipment includes braille books, special slates used to locate letters and the tape recorders that have vastly simplified study.

STRESS ATHLETICS

"They depended on volunteer readers in the past. I know I did. Now a volunteer reader can make a tape and it can be played repeatedly. This is quite an advantage."

Mr. and Mrs. Winston Edgar Ford are pictured following their marriage in Frankford United Church. The bride was formerly Miss Nancy Carol Bailey, daughter of Mrs. Harry Bailey of Frankford, and the late Mr. Bailey. The bridegroom is the son of Mr. and Mrs. George Ford of Camborne, Ontario.

FORD — BAILEY

FRANKFORD — A pretty autumn wedding was solemnized at Frankford on Saturday afternoon, October 7th, in Frankford United Church, when Nancy Carol, daughter of Mrs. Harry Bailey and the late Mr. H. Bailey, Frankford, was united in marriage to Winston Edgar Ford, son of Mr. and Mrs. George Ford of Camborne, Ontario. The Rev. Charles Jury officiated at the ceremony. The church was beautifully decorated with pink and white gladioli.

The wedding music was played by Miss Judy Whitmore, Frankford, and Miss Jean Caldwell, also of Frankford, who sang "The Wedding Prayer," and solos, "The Wedding Prayer," and "Because."

The bride, given in marriage by her brother, Mr. Jack Bailey, of Oshawa, was lovely in a floor-length gown of pure white silk with scoop neckline, edged with seed pearls and sequins. Her gown had tiny cap sleeves, closed front with lace insets, the skirt sweeping out in a small chapel train. The bustle was accentuated with chantilly lace and pearls. Her headdress was a queen's crown of lace trimmed in sequins, and she carried a cascade bouquet of red roses.

The matron of honor, Mrs. Arnold Jones, sister of the bride, was lovely in a street length dress of turquoise silk and net with bow and streamers and matching accessories. She carried a nosegay of turquoise and white 'mums.

The bridesmaids: Miss Judy Lawrence, cousin of the bride, was attractive in pink silk dress with scoop neckline and ford.

bow in front with matching accessories, carried a nosegay of coral and white 'mums; Miss Linda Ford, sister of the bridegroom, was lovely in yellow silk dress with scoop neckline accented by bow in front. She carried a nosegay of yellow and bronze 'mums.

Little Miss Sharon Ford, sister of the bridegroom, was flower girl, wearing a white floor-length dress with matching accessories and carrying a little basket of red, white and bronze 'mums.

The groomsman was Mr. Garnet West of Camborne, Ontario, brother-in-law of the bridegroom, and the ushers were: Mr. Wayne Clark of Frankford and Mr. Stuart Ford of Gold Springs, Ontario.

The reception was held in the Frankford Legion Hall, decorated for the happy occasion and the bride's table held the traditional three-tier wedding cake.

The bride's mother received the guests in a light blue two-piece dress with matching accessories and a corsage of pink carnations. The bridegroom's mother assisted, wearing a purple dress with matching accessories and a corsage of pink carnations.

For the honeymoon trip, the bride chose a two-piece gold jersey suit with brown accessories and wore a corsage of 'mums.

Out-of-town guests were present from Bancroft, Camborne, L'Amable, Cold Springs, Napanee, Kingston, Colbourg, New Liskeard, Barrie, St. Catharines, Scarborough, Toronto, Peterborough and Frankford.

Going Places

USA Begins Difficult Task Of Enticing Foreign Visitors

By SHIRLEY and BOB SLOANE

The only new hotel built in New York in 30 years is the Summit. When it opened its doors it featured the usual ballyhoo and some controversy over its Miami Beach architecture, something significant about it was largely overlooked. Almost of its employees are required to speak more than one language.

Ever since the hotel business started, it has been accepted everywhere in the world that in a spa one ought to speak the languages of the guests wherever he is from. Yet in New York, as also elsewhere in the United States, foreign visitors and hotel staffs has been about as likely as finding a Chinese communist.

A journey of a thousand miles begins with one step, and the Summit's step is the direction of making the U. S. A. a more hospitable place for foreigners to visit was well taken. But there are a few more steps that must be taken before the U.S.S.R. — which has already taken a puff of smoke in the form of Yuri Gagarin's flight — is told Rittle more than show up how woefully out of order the United States is for visitors from other countries.

AN ECONOMIC NECESSITY

Stimulating travel to the United States from abroad is not a matter of economic necessity because foreign countries have not been drained dry by the visiting well-dollared American to their shores. What will attract them are the sights and things that they have not got coming in.

Acting, as usual, only when required by the crisis, America set up the USTS. Its job will be to make America the place foreigners want to go next year.

At one time foreigners had little difficulty coming on impulse to come to the U. S., and many still do not. But according to Miss Lucy Salamon of Mr. Gilmore have concrete plans to make it workable, though hesitant to know they've got their work cut out for them.

One of the most basic problems is that the U. S. has not been set up for the casual pedestrian on a street in Stockholm and ask him in English how to get to the zoo. He'll not only answer you but possibly take you there. The traveler only hopes it will be his answer anyway.

While Mr. Gilmore can't turn all Americans into linguists or make them sure to be patient with confused foreigners, he can at least try. He does have in mind to set up a bilingual bootseses at ports of entry, less terrifying customs and immigration officials, and campaigning for more bilingual hotel employees and policemen, as well as more courteous and considerate citizens.

ONE STEP TAKEN

One vital step already has been taken — that of simplifying the language of signs, a matter which used to put foreigners through the trials of Sisyphus.

Though foreign standards of living are higher than ever before in modern history, they are still so far below North American that the trip-to-do can afford to travel here is the style to which the natives are accustomed. Air fares, hotel prices and American meals are all out of the reach of the average foreign working man. And the Europtrec countries have their palaces hotels that have been suggested as solutions in the past are no answer to people who enjoy the amenities of travel as surely as American do.

Towards the end of unknotting this one, Gilmore and USTS, Praise."

Women's Activities

TABERNACLE WMS

The regular monthly meeting of Tabernacle Women's Missionary Society held recently in the church parlor with president, Mrs. P. Copland, presiding.

Mrs. Slavin, literature secretary arranged interesting books for this year. These books emphasize the need of looking after people in area.

Mrs. Slavin read a portion of letter from Miss Margaret Slavin, who is a missionary attending Yale Theological College on a scholarship. During the course for the year includes 13 hours a week field-work in Toronto.

One of Miss Slavin's duties is to have charge of Girl's Club for Indians, girls of 12 years of age and are living in the poorer parts of the city. This work is sponsored by an Anglican church. This is the kind of work the churches are doing today. If people do not go to the church then the church must go to them.

It was decided to have a hotel meeting with evening families in December.

Miss Johns had charge of devotional; which opened with suitable music played by Mrs. Barlow. Lesson was read from Psalm 116. What shall I render unto the Lord for all his benefits towards me?" The answer is that in his heart that life was good. The greatest gift that God has given us is His son.

Mrs. Shirley Smith added to the spirit of the devotion by singing "How Great Thou Art".

Mrs. Morgan McFarland introduced the guest speaker, Mrs. Vesey from Trenton, Subject was "Thanksgiving". The pilgrims were not the first to make thanksgiving. Mrs. Vesey told of three Thanksgiving celebrations in the old world before the pilgrims. Feast of Passover, Feast of Weeks, and Feast of Tabernacles or Booths. The people of the Jewish faith had just finished celebrating the feast of Booths when Christ was late harvest. The children were able to see one of the booths set up.

There are different ways of celebrating Thanksgiving with friends, special church service and in the home. Should thank God for material things because they are enabling us to help others. One should thank God for the power of the congregation, the power of the church in the congregation. Let us not be an audience in our church but a congregation.

"The strength of the church is in the membership. We can all work in God's field by being a Christian witness at all times." Mrs. Vesey closed by repeating address by quoting an impressive "Litany of

WEDDING INVITATIONS?
at
RONALD KEEL JEWELLERS
256 Front St. at Victoria Avenue

GRANT FUNERAL HOME
68 North Front Street
BELLEVILLE — ONTARIO
DIAL WO 8-9119

THIS SUNDAY, NEXT SUNDAY, EVERY SUNDAY
The Pinnacle Room will be open for Luncheon and Dinner.
Our modestly priced menu offers a wide selection of popular dishes and service designed for family dining.
12.30 to 2.00 and 5.30 to 7.30
WO 2-4531 HOTEL QUINTE Children ½ Price

WEDDINGS

ERICKSON — TERRY

FALARDEAU — GROSE

Zion United Church was the setting on Saturday, September 30th, at 3.00 p.m. for a very pretty wedding when Lynda Lee Terry, daughter of Mr. and Mrs. Donald Terry of Frankford, was united in marriage by the Rev. Charles Judd of Frankford, to Eldon Arthur Erickson, son of Mr. and Mrs. Emil Erickson White gladioli and pink 'mums formed a lovely setting for the ceremony, and white satin bows marked the pews.

The wedding music was provided by Mrs. A. N. Pyesey soist of the bride.

Given in marriage by her father, the bride was lovely in her bridal gown of white peau de soie, made on princess lines with fitted bodice and full skirt ending in a chapel train. She wore a matching bridal dress hat, and carried a cascade bouquet of pink carnations.

Mrs. Jean Cameron, Frankford, attended her sister as matron of honor. She wore a gown of azure blue, while the bridesmaids, Miss Marion Shea of Oakville, and Miss Helen Erickson of Dunbarton, were both in gowns of pink peau de soie, fashioned on princess lines, with matching headdress and carried white 'mums with blue tipped edges.

Mr. Joseph Whitby, of Whitby, attended the bridegroom, while Mr. Keith Terry of Frankford, Mr. Otto Erickson Lyls, of Sarnia, ushered the guests.

The reception was held in Rose-Lowery Hall, Frankford, where the bride's table was appointed with the bridal cake, and white daisies and pink 'mums bouquets completing the nuptial setting.

The bride's mother, gowned in a cinnamon-colored dress-maker's suit, with matching accessories, and corsage of bronze yellow Sweetheart roses, received the guests, aided by the bridegroom's mother, wearing a moss-green brocaded silk, with matching accessories and corsage of yellow Sweetheart roses.

For the weddig trip to St. Jovite, Quebec, and Ottawa, the bride chose a dark green and white figured dress with basket, sheer white coat and hat, with brown accessories, and corsage of yellow roses.

Guests were present from Lambeth, Sarnia, Oakville, Toronto, Dunbarton, Whitby, Peterborough and Stirling.

Showers honoring the bride were held prior to her marriage, in Toronto, by friends and office workers at the PCC of which she is a member, and in Dunbarton, by friends of the bridegroom, and at a community shower held in Stockdale Community hall.

Mr. and Mrs. Blaine Erickson will reside in Toronto.

Our Lady of Loretto Chapel, Trenton Catholic, was the setting on Saturday, September 30th, at 10.00 a.m. for a lovely wedding when Miss Mary Elizabeth Jane Grose, of Belleville, daughter of Mrs. Mary Grose, Bleecker, of Belleville, and Mr. Gerald Grose, also of Belleville and of J. Jay Falardeau, son of Mr. and Mrs. Albert Flaradeau, of McComber, Ontario, were united in marriage by the Reverend Padre Boisvert of R.C.A.F. Trenton. Church was filled with gaildioli in white baskets adorned the altar.

The wedding music was provided by Mrs. A. N. Pyesey soist of the bride.

The wedding music was provided by Mr. St. Pierre, chapel organist, and soloist, singing Gounod's "Wedding March", for the processional and the "Bridal Veil" and responding to "Lohengrin", for the recessional.

Given in marriage by her father, the bride was charming in her sea-foam blue organza sheath fashioned with fitted bodice having an Alencon lace midriff. She wore a hand-embroidered veil of net and organza and maribou bandeau, elbow-length gloves, matching shoes, matching shade, and carried a semi-cascade of pink roses and white 'mums, centred with the gift of her bridegroom completed her ensemble.

Miss Barbara-Ann Mrs. Jelle Boersma, of Belleville, who attended the bride, was lovely fashioned with full skirt and fitted bodice having three-quarter length sleeves, and V-neck. Matching shoes and gloves in pink and carried a cascade of pink roses trimmed by pink baby roses.

Miss Andre Langlois, of R.C.A.F. Trenton, attended the bridegroom, while the R.C.A.F. Station, Trenton, ushered.

Following the ceremony, a buffet luncheon was held at the bride's home, which was adorned with bouquets of pink carners and white wedding bell, for the occasion.

The bride's table was daintily appointed with white damask, with centre piece of wedding cake topped with white doves bearing wedding rings. Pink carnations added a lovely nuptial touch, completed the setting.

Receiving the guests was the bride's mother, who chose for the occasion a marriage a navy Arnel crepe, with jewel neckline, and pleated skirt. A purple velvet hat, navy accessories, and corsage of red roses.

The groom's mother, Northern Quebec, via North Bay; returning through the Laurentians and Montreal. The bride wore a pink mohair and wool two-piece ensemble, with matching grain tam, and gloves, avacado shoes and handbag and corsage of yellow roses.

Showers honoring the bride were held at the home of Mrs. Marilyn Christopherson, "with the bride's sister, Patricia, as co-hostess; and another at the home of Mrs. Jelle Boersma, of Belleville, R. 5.

Mr. and Mrs. Falardeau will reside, temporarily, at 30 Boswell Street, Belleville pending the bridegroom's posting.

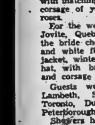

Wire Preservers

Keep a bar of soap handy when you manage your baby's diapers. Rub pins into the soap, and soap is held them safely, but to fabrics. Soap helps sliding through diaper layers.

RESCUE 22 CUBANS

MIAMI, Fla. (AP) — A coast guard patrol craft Thursday picked up 22 Cubans adrift in a 16 - foot boat off Dry Tortugas Island at the end of the Florida Keys. A woman said the Cuban boat gave birth to a child two days ago. The boat had been adrift eight days.

Dear Family Council: We'll do anything for the kids, including sex ed.

Sherwin W. — She tries to force my love. The kids understand me.

Dear Family Council: Whom should a man love more, his wife or his children? If my husband had to make a choice between me and our three youngsters, I'd be out cold. She's already told me they come first.

Before going through the tortures of hell to produce his children for him, I don't count. I almost died during childbirth. And I've been a conscientious mother. I eat up sleepless nights with fevers and all. Now that they're in high school and college, she spends every spare moment with them and ignores me completely.

Somehow he seems to dread being alone with me. He finds excuses to keep his children close as late as 1 o'clock in the morning.

Sherwin W. — It's true I've been shocking Delia. But who wouldn't? How is a conventional hurricane, She's one of the rare ones the National Bureau names; those tornadoes after women. I've had to find some way to protect myself. Just stay close to above!

The kids understand. They've wonderful pals to me. They make no demands and just sit around basking in the conventional safety.

This makes Delia furious. She seems intensely jealous of her own children, of the way they need I enjoy being together. Her idea is for me to grab her by the arm and run out on the youngsters for a good time with just the two of us. Frankly, that's the last thing I want to do!

The Council — Obviously the wall that Sherwin huddles behind, and that Delia bangs her head against in vain, might be labelled "normal marital relations". And the device for branching it is mainly directed by Delia. The children are "two berrings" in this argument.

Regardless of the preachments made by a couple of transplanted "Freudians," there are many powerful and beautiful forces in marriage, besides the sexual. It is on these that Delia must concentrate. Instead, she seems to have been conducting a campaign for Sherwin's physical attentions.

Delia's Joe the wrong track. Even found points of agreement with comical enthusiasms in needlework. But she's not the love the person who makes him feel more of a man, who builds his self-confidence. He'll be better he really counts. At present, he's getting a feeling that from the children. But he, and his marriage, would be better off getting a divorce.

A marriage counsellor could help them. Or a psychiatrist. Discussions and build, step by step a bridge of fondliness and respect for her husband. The present impasse, her chances of winning back a loving husband are practically nil.

Once Sherwin finds that Delia can be gentle and considerate, he'll be glad to cling to her for reassurance. Then the kids must be turned loose to find their mates to cling to, too.

Second Glance

By Viva Richmond Graham

HENRY'S RIDE..A-WAY

(Continued)

"Though a tree grow a thousand feet, the fruits will fall to earth again."—Old Chinese Proverb.

As the elderly spectator speaks of the Henri Mercier Chatsen's brilliant past during its deliberate destruction by fire, here on Anti Costi Island, the love of fascinating old ward-robes conjure the mind, man's bedroom when a child, rare inlaid ones, found in all of the eight bedrooms, each with its own private bathroom, upstairs.

"Yes," he continues, "Chests and wardrobes, then available rather than clothes-closets, were carved and richly fashioned with inlays from such woods as teack, bird's eye maple, burled walnut, even zebrano: wouldn't you know it would be from Africa, a kind of African nut tree. The rooms were hung with luxurious silk damask, while airy hangings graced brass bedsteads. Marble tubs and sinks were equipped with a bronze bell for a servant be needed during a bath. Mindy sat on a velvet bench before dressing tables, thoughtfully supplied with silver brushes, combs and powder from an inviting array of crystal jars and bottles.

"The master bedroom, however, maintained on the main floor, fitted in such luxury as it'd ant from the world over. Built into the walls were two such wide secret stairway, which led to a small 'alcove-bedroom' for the use of the owner's visitor over Monsieur Henri's entire foedal realm of Anti-Costi.

"Also downstairs, was a massive-oak panelled library, with the same lady's head with delicate features and long flowing hair, as the one in the matching backs of arm and straight chairs, and settee.

"Rare and expensive rugs were everywhere, the costliest being those in the master's bedroom, with princess vases, jardinieres, candle-sticks, pool tables and apothecary jars. Strangely enough, grandeur midst such luxury, Monsieur Henri Mercier loved his hide-away and constant companions, the Canadian names of money on its travels, as well as on the decks of the island.

"But, his death in 1913, was the beginning of the end. Due to the devastation of the fires on his brother, Gaston, now bent, though he did his best to maintain the mansion, was forced to sell the chateau and island to a company which later merged with the present owners, the Consolidated - Paper Corporation.

"For a time, the owners allowed guides to lead sightseeing men to the secret salmon and trout pools, which included an over-night stay at the Chateau to and from hunting camps. But even this gradually had to be abandoned due to the carelessness and the magnificent furniture and furnishings were transferred to one of their own estates, where it may be seen and enjoyed to this day.

"The empty Chateau, now became a staff house for workers on the island, but exhorbitant cost for needed repairs, now reduced it to a storage house, until considered a dangerous fire hazard that might cost the island its treasure of pulpwood.

"Now a shell, even shorn of the staircase and panelling, this once virtual fairy Chateau is now burning to the ground.

Stan Midgley Will Present 'Colorful Colorado' at BCI

With October's scenic beauty come the eagerly-awaited ninth annual World Travel and Adventure Series, under the sponsorship of the Kiwanis Club of Belleville with Stan Midgley as narrator, who will present "Colorado, Today and Yesterday" a chucklegore of brilliant color, at the Collegiate auditorium next Thursday evening.

Mr. Midgley graduated as a chemist from Princeton during the depression, and after eight years as chemist, he decided to quit chemistry, for "Chemistry's gone," and began his 'opus one,' a movie about a bicycle trip in Utah which won the award of first prize and $1,000 in a nation-wide contest. During the following eight years 'churkleleugues' have established him as the Twain of the Camera.

In the pictures to be shown one will visit Colorado's capital, Denver; Pikes Peak; the Garden of the Gods; the Royal Gorge; the national park; the mount of the Holy Cross; the black canyon of the Gunnison, as well having a look into Colorado's colorful past; seeing ghost towns; the galloping goose; narrow gauge trains; all filmed in color during the last days of the tourist season.

No one should miss this land of soaring peaks, sunlit valleys, and peaceful plains; a land in which vacations know no season, where the sun shines on five days of every six the year round.

Women's Activities

EGGLETON W.M.S.-W.A.

MADOC JUNCTION—The Eggleton W.M.S. meeting and Eggleton W.M.S. and W.A. was held at the home of Mrs. Forde Stapley recently. Two members and four visitors were present.

The president, Mrs. William McMullen presided over the Thanksgiving program in the absence of the M.S. president Mrs. Keith Johnson. The theme was centered on the "God's Providence of God", followed by a Thanksgiving hymn.

A duet by Mr. and Mrs. George Dyson was greatly appreciated.

Mrs. Bruce Stapley gave a devotional prayer, after the Thanksgiving exercises had been received.

Mrs. Murvey Kirkey offered her home for the November meeting with Mrs. Bruce Stapley preparing the program.

Mrs. Warren Harlow requested lily's should be brought soon to her, or Mrs. Clarence Pitchett, so they could be prepared and sent to the Conference.

An invitation to attend the 8th W.A. rally, group two at Centre Hastings at Queensboro on October 20 was read.

As many as possible also hope to attend the W.M.S. rally to be held on October 25th at Shannonville, at which time Miss Luella Reid will be guest speaker.

A letter of thanks was read from Mrs. Harry Clarke.

Mrs. Bruce Stapley planned meeting to be held at Moira October 26 when four ladies from each of the societies within the circuit, Thomasburg, Moira West, Huntingdon and Eggleton will discuss the new women's organization.

Mrs. S. Prest gave a reading, "Giving Thanks". Mrs. Warren Harlow closed with a reading chapters of "Turnlay World". Mrs. Russell Stapley of Stirling favored the accompaniment on her accordion for the two numbers.

Mrs. William McMullen expressed thanks to Mrs. F. Stapley and those who had taken part on the program.

Mrs. Forde Stapley assisted by Mrs. Cyrus Summers served dainty refreshments and an enjoyable cup of tea.

FARMED OBSERVATORY

Britain's first state-supported research institution, the Royal Greenwich Observatory, was established in 1675.

Readers' Saturday Column

As conducted by Mary Moore

QUESTION:

My husband and I are fond of Ripe Tomato Marmalade. Could you please print a recipe? — R. S. T.

ANSWER:

Sure.

RED TOMATO MARMALADE

Eight cups scalded, peeled tomatoes, cut fine, 4 cups granulated sugar, 2 cups cider vinegar, 2 cups granulated sugar, 2 teaspoons salt, 2 teaspoons whole mixed pickling spices tied loosely in cheesecloth bag. When tomatoes are prepared and measured into a heavy pan add all remaining ingredients and bring slowly to boiling point. Cook gently until thick, stirring often. Pour into sterile jars and seal. Excellent with ham.

SATURDAY

Dinner Menu

Meat Loaf with Tomato Sauce; Baked Buttered Potatoes; Green Beans; Limas with Parsley Butter; Toned Greens with Parmesan Dressing; Sliced Lime Sherbet with Sliced Peaches; Tea.

QUESTION:

Could you send me a good recipe for using applesauce? I remember grandma canning some without sugar and it was delicious . . . my family loves homemade applesauce. I prepared some last year but had 12 jars . . . I'd hate to have to happen again — Mrs. Lorne R.

ANSWER:

Whenever I have canned applesauce I have pureed it after it is tender; and added sugar. Here is my method.

CANNED APPLESAUCE:

Wash apples thoroughly. Cut tart varieties make the best applesauce. Remove stems and all blemishes Cut clean unpared apples into quarters and put them in a large sauce-pan. Measure depth of apples in pan. Add cold water ½ half depth of apples. Cover and simmer until thoroughly tender. Push through sieve or colander. Measure puree. To each 4 cups add ½ to ¾ cup granulated sugar (amount of sugar depends on your sweet tooth) and ½ teaspoon salt. Bring to boil, pour into sterilized jars to within ½" of top and seals. Process in hot water bath 15 minutes for both pints and quarts or process on rack in oven at 205 deg. F. for 25 minutes.

QUESTION:

When I was in England this Spring I bought some ground almonds and some rice paper . . . as I remember the top was icing with soft balls — Made. Helen W.

ANSWER:

You did see a merry chase but I think I tracked them down.

ITALIAN OR NUT MACAROONS:

Four egg whites, ½ teaspoon salt, 1 cups fine sugar, 1 cup ground or finely chopped almonds, 1 teaspoon vanilla, 2 egg whites with salt with whisk beater until so stiff they can be cut with a knife. Fold in gradually add sugar until all is added and meringue is very stiff. Fold in nuts. Drop by teaspoons for from icing tube) onto damp wax paper or rice paper (edible) and bake at 250 deg. F. 30 minutes, then at 300 deg. for 25 to 30 minutes or until crisp crust forms. Macaroons should be pale biscuit colour — not gold at all. If wax paper is used, slide it with macaroons on, onto damp towel, and remove macaroons at once.

FAMOUS SEAPORT

Liverpool, the great English seaport on the Mersey, received its first royal charter as a borough in 1207.

WI Discusses Safety Program For Drivers

CHATTERTON — The Chatterton W.I. held its regular meeting at the Stirling Community Hall in the form of a discussion on the Safety Campaign. project. There were about 60 people present.

In spite of liberal advertising, notices and invitations, a large percentage of the local populace took an apathetic view of the Safety Campaign being waged by the Chatterton W.I., in particular, and the Ontario Government in general. Transportation is an integral part of the every day lives, and with the mounting deaths by accident it is up to the individual to help cut down the rising rate of casualties.

Mr. Murray K. Rowe stated some alarming casualty statistics. The number of deaths has outrated the total casualty list of both road users in the past ten years, and in 80 per cent of the accidents, the cause was carelessness or negligence on the part of the driver. In 1960 2600 deaths were recorded on Ontario's colorful past; seeing ghost towns; the galloping goose; narrow gauge trains; all filmed in color during the last days of the tourist seasons.

No one should miss this land of soaring peaks, sunlit valleys, and peaceful plains; a land in which vacations know no season, where the sun shines on five days of every six the year round.

Mr. Rowe also took the Driving Training Course in Western Ontario, only ten have been taken from the total number of these, two were at fault.

The Driving Training Course is being taught in high schools of Western Ontario, in the Oshawa Valley and in Rural Borough, in some places as a curricular course subject, and in some as extra-curricular, and in all cases it comes under the far-seer grant of the Department of Education and the Department of Transport will train the teacher and help set up the course and also help obtain the cars for practical dual control, for the training.

Parents, no matter how good their driving record is, are not qualified to teach driving. Parents would not be allowed if their 16 year old a loaded gun without first making sure the child knows the safety rules, but know the rules and will hand over the keys to their autos to the same 16 year olds without giving a laugh as the parent that two sons of mobile steel are equally as dead as a loaded gun without the proper training in use and safety.

Mr. Rowe's greatest hazards, and certainly the hardest to control is the fatal apathy of teenager's parents. Since they seemingly don't care about their children's safety, Mr. Rowe thinks dollars and cents will strike a note closer to home.

Mr. Rowe, in most circumstances parents of a minor under the age of 21, living at home, are responsible for their actions. This includes damages suffered by pedestrians. Also, drivers under age of 26 are subject to a surcharge for car insurance and any boy who has successfully completed the Driving Training course is immediately eligible for a 15 per cent re-fort of asking.

SPEAKING of MANNERS

PATRICIA LEWIS

WHAT'S YOUR E. Q.?

A well-mannered person has a built-in feeling about cool, calm and courteous even under trying conditions. How do you stand up under pressure? Check the answers you think are correct.

1. If a fly landed in your soup, would you (a) ask your hostess for a fresh bowl or (b) put your spoon down and wait for the next course?

2. If friends dropped in before you finished dinner, would you (a) invite them to join you for coffee or (b) ask them to come back later?

3. Someone you've met before obviously doesn't remember you. Would you (a) remind him who you are before you were introduced or (b) make a completely fresh introduction as if you were meeting for the first time?

4. If a bore buttonholed you at a party, would you (a) give him a brush-off or (b) introduce him to someone standing nearby, then make your get-away?

5. Suppose someone racing down the street knocked over your feet. Would you (a) demand an apology or (b) pull yourself together and be on your way?

6. If someone told an offensive story in your presence would you (a) ignore it and turn away or (b) let him know he's below rude and boorish?

7. If a friend borrowed a piece of furniture and lent it, would you (a) ask that it be replaced or (b) try to be gracious and forget all about it?

8. If two people you're sitting between talk off on a topic you're completely disinterested in would you (a) listen and try to look interested or (b) steer the conversation onto more familiar ground?

9. If a toddler's child started jumping on your sofa, would you (a) ask the mother to make him stop it or (b) tell him you're self?

10. Suppose a guest dropped a cup of soup on the table cloth. Would you (a) change the whole cloth or (b) quickly mop up the spongs and spread a napkin over the soup-stain portion?

ANSWERS:

1, b; 2, a; 3, b; 4, b; 5, b; 6, a; 7, b; 8, a; 9, a; 10, b;

diction in the surcharge for nine years, a saving of literally hundreds of dollars.

If you are interested in having driver training taught in the schools of your district, please contact your principal, your school board, the Department of Education or the Department of Transport. The course is there for the asking and it requires the immense effort of asking.

Open your eyes...

to our superior

SANITONE DRY CLEANING

Thorough, deep-down cleaning of your spring and summer garments is only one aspect of our Sanitone service.

YOU get special finishes that restore like-new "body" to fabrics.

YOU get special attention to belts, buttons, trim. Our professional press lasts longer, resists wrinkling, guards the shape and fit of your garments.

YOU get the very best in dry cleaning, yet our Sanitone service costs no more than any quality dry cleaning.

Try us — call on us today.

FOR FREE PICK-UP AND DELIVERY

DIAL WO 8-6738

Bella

CLEANERS AND LAUNDERERS

Ltd/TD

CHRISTIAN BOOK STORE

4 BRIDGE ST. EAST — BELLEVILLE

(At the Lower Bridge)

"QUITE AREAS EXCLUSIVE SUPPLY STORE FOR ALL RELIGIOUS NEEDS"

OUR CHRISTMAS STOCK IS IN!

EVERYONE IS INVITED TO COME IN AND GET A FREE 1963 CATALOGUE—AND SEE, IN STOCK

BIBLES — S.S. SUPPLIES

PLAQUES — GREETING CARDS

RECORDS — BOOKS

NOVELTIES, GIFTS

WO 8-7923

Saturday Night-8 p.m.

YOUTH RALLY

WITH

The Famous

CLARK SISTERS

This trio has appeared on TV and many Radio Stations, throughout the Nation. They will be here ONE NIGHT ONLY.

EVERYONE WELCOME.

Calvary Temple

DUNDAS AND GEORGE STREETS

A Lift For Living

Good Minds Continue To Grow

By DR. RALPH W. SOCKMAN

Next to peace our greatest public concern is education. Before our eyes the Soviets are out-pacing us, sending her first sputnik, and her second, in 1960 and 3 per cent of college-age young people are in college. Soviet educators are now predicting that by the end of the century 50 per cent of the population will be 20 per cent.

Just about per cent of profit per person-hour worked. Our annual national income of well over a trillion dollars is an astonishing result of education. The value of a good mind is obvious. But our schools are not producing many outstanding minds to meet the challenge of living. Recently when Thomas Elkton spoke briefly in the Hall of Fame for Great Americans, the audience barely greeted that before the end of the century the industrial worker could produce in one day what one employee in a mine now turned out in a 35-hour week.

The spirit of faith keeps building even during the days of doubt. That spirit of Christ has been the spirit of the United States and Canada. Jefferson said, "It is part of the American character to consider nothing as desperate." And he was right. But that our fathers had in Christ the hope. Today, we not only obey God when he says, "Go forward to new frontiers but we keep on though he did his best to make us things that are not final.

Those who believe in things beyond this world are the ones who do the most to improve this world.

This is a point to remember when the Communists sneer at Christianity as "pie-in-the-sky." The sky bye and bye" instead of real improvement of earthly conditions. Communism boasts that it will give a better life here and now rather than the hope of heaven hereafter. But the testimony of history is that those who believe in immortality treat men with more dignity and care. To the Communist, the youths are work units to be shaped but what they produce for the state. To the Christian, youths are immortal souls of immeasurable value because Christ died for them; their possibilities are infinite because they live beyond this mortal life. That is why life is worth more than the whole universe, as Lawrence than along the Volga and the Yangtze.

We believe that a godly mind grows beyond the grave.

ask henry

The writer of this weekly advice column is an 11-year-old boy. The advice he gives is strictly his own. It has not been changed by his parents or the editor. He welcomes letters from parents. If you want him to discuss your problem write to ASK HENRY, in care of this newspaper.

Dear Henry:—I am 12 and whenever Dad spanks me he takes me out to the garage. He shuts the door but there is a window and a lot of younger kids in the neighborhood look in the window. Dad chases them but they come back and he gives up. This is embarrassing 'cause Dad takes my pants down when he spanks me. How can I get him to buy a shade or to spank me in the house?—TOMMY.

Dear Tommy—There are three things you could do:

1.—Save up for a shade yourself.

2.—Make it so that your father will have no reason to spank you.

3.—Run while your father is chasing the kids.—HENRY.

Dear Henry—My children wear their underwear under their pyjamas at night. Their grandmother says this is wrong to do. Should I let them wear their underwear all the day and night?—MRS. A. R. S.

Dear Mrs. A. R. S.—

Your children are lucky, I fear
Nothing but pyjama on the rear
The skin needs a change of air
Gramma's advice is quite fair.

Dear Henry:—Our 8-year-old son, almost a monster until recently, has changed all of a sudden to a very lovable, obedient and helpful child. How can we keep him that way?—ASTONISHED.

Dear Astonished—You have a serious problem. Your boy is covering up for something he did, and which you will soon hear about.—HENRY.

Dear Henry:—I have a problem about girls. My parents said school comes first and girls later. I met a nice girl the other day, she likes me. I like her. If my parents find out I won't live long. So what should I do? I am 13 years old, grade 7.—HELP ME.

Dear Help Me:—Nobody can help you if you won't help yourself. Forget about everything except school. Your parents are right.—HENRY.

Dear Henry:—My husband and I have a 13½-year-old boy. I am the mean old stepmother. I think the boy is old enough now to rake and weed the lawn by himself. My husband thinks one should work by his side, but he won't and I have my household chores to do.

Sometimes when his sister, aged 10, helps him he quits and runs off to play and is gone for hours. When I ask him to do the dishes, he gets up from the table and runs away and when he comes back his work is done by somebody else.

Rather than fight with him I do them myself. What do you think of all this Henry?—MRS. J. H.

Dear Mrs. J. H.—Make a chart with duties and days of the month on it and hang it up. Each kid will compete for marks on duties done. At the end of the month the kid with most marks will get a prize, for example an all-expense paid trip to their favorite store.—HENRY.

Spring Reverie

By ALMA MASON

Give me a day dipped in the sparkling liquid of spring; spattered with emerald buds; sprinkled with rain jewels and softened and molded by a gentle rain.

Sultry and sun-drenched June days may appease and exhilarate the seasoned traveller but they will never stir the pulse and quicken the heart-beats of a jaunty skip-a-long vagabond.

The vagaries of April, the merry moods of May, lend heady and zestful spice to the dragging spirit of the winter-weary wayfarer.

April spreads a jaunty and enticing green carpet for May to lightly tread on; then whistles softly as she weaves a wispy wind through slanting spears of rain; whistles for crocus babies to climb out of warm brown beds.

For a magic minute May holds her breath. She can scarcely wait to wield her wand. Suddenly the curtain of spring swings back and she sweeps it high and wide. Lo and behold! The endless hills appear brightly gowned in flowered jersey in shimmering daffodil sashs; in fabulous glistening silks of royal purple and cardinal red. The grey homespun cloak of winter is gratefully thrown aside for many months to come. The fashion show of glorious spring takes the place.

Looking through rosy sheer curtains with a backdrop of silver rain to an oriole smoothered in apple blossoms; admiring the gossamer draperies of spring as she darts along skirts held high as she spreads a chartreuse wall of forsythia beyond a marching column of sky blue iris; riding high the turquoise and white heavens with a care-free and capricious kite; salaaming to royal purple gowned tulips flaunting golden crowns; drinking in the contagious rythm of the dancing, swaying, lacy-gowned lilacs; feeling the tug of fresh new beauty on the heart-strings; the soothing and gentle fingers of newly-born loveliness on the soul. This is spring arrayed in ecstacy and enchantment.

You may have your hesitant and prosaic autumn; your calculous and cold hearted winter; your drowsy and placid summer.

For me the superlative crest of all desire is spring. My winter-bound feet take wings; my sleeping heart becomes feather light and soars to the tree tops and beyond with the first returning robins; my life shines with a newly-born lustre and sprouts green shoots of faith and hope with the unfolding trees.

On a crystal-clear enchanting spring day, I am accorded the homage only known to a princess of royal blood. Then I am laureas in jewelled sceptres and crowns, to ermine-trimmed robes, to the homage of courtiers, the tributes of regal subjects. Before me is spread for my rapture and fascination the purple and golden carpet of luxury that can only be unrolled for one born to riches. On a golden day in spring I am an uncrowned queen and my crown is held in the fleeting and fairy-like hands of spring.

My dreams are wrapped in cellophane;
Against the silver slant of rain
Spring beckons me
To April reverie.

A chubby robin, drunk with
sun and food,
Chants boastfully of parenthood
And mother's breast
Serene on prim, brown nest.

Forsythia flings yards of
frothy lace
Across the lilacs budding face
And walls a room
With gaudy, chartreuse bloom.

A spongy tapestry of thread-
ed green.
Wee crocus heads tacked in
each seam.
Is spread in royal disarray
To tempt a princess on a golden day.

Mother's Helper

YOU CAN be overenthusiastic about keeping every item for your baby absolutely hospital clean. His turn, for example, need not be boiled—rather warmed, chromium-steamed. Plastic teeth will soften out of shape with this hot treatment. A thorough wipe with a solution of baby soda and warm water is all that's usually needed, to keep them neat and sweet.

Women's Institute

WOODLER W.I.

The Woodler Women's Institute met at the public school for the recent meeting with the president, Mrs. Hilliard Mcrrow, presiding.

Business included a report of the year's activity of the 4-H leaders, and a decision to employ Mrs. H. Harrison as caretaker of the club rooms for the coming year; a committee was chosen to contact the county engineer regarding speed signs for the village of Woodler, and Miss Cora Valentine and Mrs. George Mack were selected as leaders for the Senior Short Course.

Mrs. Erwan Scott gave a synopsis of the land on which they reside, and hoped that others would give a history of their land for the Tweedsmuir History of Wooler.

Readings were given by Mrs. Gooding and Mrs. J./May, and a sing-along enjoyed, with Mrs. Percy Gooding in charge of the program.

KEEPS CONSCRIPTION

PARIS (AP)—France will retain its 28 - month compulsory military service for the duration of the lease international situation, military officials reported.

ATTENTION

Motorists of Belleville

TRUDEAU MOTORS LTD.

31-45 STATION STREET BELLEVILLE

Will Be Open This

Sunday, Oct. 22

AND

ALL THE FOLLOWING WEEK

7.00 a.m. to 11.00 p.m.

FOR GASOLINE AND OIL CHANGES

OPEN EVERY EVENING FOR LUBRICATION — OIL CHANGES

Signed Up Yet?

"Dear Aunt Tilly: I'm Worried, My Boy Friend Hasn't"

GIVE THE UNITED WAY!

CAMPAIGN HEADQUARTERS 160 FRONT ST.

WO 2-8097

. . . the arrival of your daily newspaper sets time in motion

Ottawa, 1961.

"Boys in business who practise politeness and kindness enhance their opportunities for success. Moreover, a simple "thank you" for favours received, large or small, is ever the mark of a gentleman.

Prime Minister of Canada

A statement by THE RIGHT HONORABLE JOHN G. DIEFENBAKER, PRIME MINISTER OF CANADA and a charter member of the Newspaperboy Hall of Fame

photo by Karsh

SATURDAY, OCTOBER 21st is NEWSPAPERBOY DAY

Successful Living

By Doris Clark

(A Canadian Social Worker Helps with Human Problems)

Grandma Is Concerned

DORIS CLARK

DEAR DORIS:—Our daughter is separated from her husband and has twin daughters, ten years old. She supports herself and them by working in a store. She is almost never out in the evening without them except when she has to work.

I tell her it isn't good for the children nor her to always be together. As an instance this summer we went to some tennis courts to teach the children, and after that we played singles. Then we were asked to play mixed doubles with two young men which we did and had a pleasant game.

Before we took the girls the next time they had made their mother promise not to play with anyone else as we were there to teach them.

Am I wrong in thinking this is a mistake?—FOND GRANDMA.

DEAR FOND GRANDMA—You are right. But your daughter is as concerned for her children as you are for her. She is away from them all day and feels she has to make up for her absence as well as for their lack of a father.

She does need some diversion away from them and they need to grow up and away from so much dependence on her. They had their share of attention at the tennis courts. If she will let them, they will keep on exacting their promises from her, and this is poor training for them.

DEAR DORIS:—I'm ten years old and in grade six. My mother has told me what to do for almost a ten-year-old baby sitting, but I'd like your opinion too.—PATSY.

DEAR PATSY—You are a bright girl to be in sixth grade at ten and probably more able to take care of a baby than most ten-year-olds. But would you really know just what to do in an emergency? Suppose the baby had a coughing spell? You are just barely old enough to be left alone yourself.

Better wait a year or two. Make your spending money by helping around the house.

DEAR DORIS:—I have just been elected president of a club; the first thing I have ever done such a thing. In the past I have sat back and watched the others muddle through. Now I realize how little I know about procedures the proper way to run a meeting and so forth.

Is there any book or pamphlet on this topic? How do I hone up on such a thing without taking a college course? —KERRY CANUCK.

DEAR KERRY CANUCK—College can still have a fellow clueless about presiding at meetings. Many mature men and women fade right into the woodwork when asked to do such things.

There are books on it, thank goodness. I am sending you the names of three to choose from.

• • •

DEAR DORIS:—I am an Anglican and my husband is a Catholic. I went over and was christened in the Catholic faith. Could you tell me will it be all right with the priest?

Also, do their godparents have to be Catholic and will one act do for both of them?—MRS. M.

DEAR MRS. M.—Ask the priest these questions. Such christenings would mean, of course, that the children would be raised in the Catholic faith.

Such godparents accept responsibility for the spiritual growth of their godchildren, they, too, should be Catholic. Customarily each child has its own godparents, but I know of no rule saying two children could not have the same set.

• • •

DEAR DORIS:—I noticed in a magazine about mothers and mothers-in-law. I myself am suffering bitterly from a selfish, sophisticated daughter-in-law and one to whom I have been more than kind.

They forget we brought up our sons and suffered to bring them through many sicknesses, war and everything else. They accept lovely presents, but one's son can hardly come to see his own mother.

I have been sick and feel my life is slipping away. I feel terribly alone. When I had my home she and my son could drive over any time. Now she hardly ever phones or sets human.—MRS. BEWILDERED.

DEAR MRS. BEWILDERED:—Not all daughter-in-law, mother-in-law relations are strained, thank goodness! With level-headed, friendly people, the younger woman reaches out for the older, even as Granny takes her new daughter—and the babies as they come along—to her heart.

Be honest—have you given her cause to see you as a rival for her husband's affections? True, you raised him, but you had rich rewards as you went along.

Whatever your daughter-in-law is doing, you can't change her by harping on it.

It's possible that with you might find it boring to visit a sick old woman, I might ask; How about winning a star for your crown?

• • •

DEAR DORIS:—My daughter is being married next month. My husband and I have had heavy expenses on account of illness and I cannot afford to spend too much.

Please tell me what is expected of me. I have bought the cake. My daughter is making her dress and will pay for all that goes with it. If you would give me any help as to what I should supply in the way of food, I would be more than grateful. Do I have to get the drinks? It is only going to be a family affair.—WHAT TO DO.

DEAR WHAT TO DO—Serve a simple sandwich lunch with pretty garnishes of crisp greens; or creamed chicken in patty shells. The only drink you need is coffee; the bread is away from serving liquor at wedding receptions.

Ice cream or a sherbet would serve as dessert, with or without fancy cookies, and, of course, wedding cake. The important sweet is the friendship and sociability of the occasion.

• • •

TO D. C. and A.M.—Thank you for your letters, inviting Boxed Stamo to get in touch with you. If Boxed Stamo will write again, giving her correct name and address, I will be glad to pass these letters on to her.

• • •

(If you can't cope, call for help. Doris Clark can point the way out or suggest a Canadian resource which can come to your rescue. Enc se a st mped, self-addressed envelope with your request).

St. Thomas' Scout Aux. Lists Officers

The fall activities for the 1st Belleville (St. Thomas') Scout Auxiliary got underway recently when the annual meeting was held in St. Thomas' parish house.

Mrs. A. W. Alley, president, presided.

Annual reports were given by all officers and chairmen. These reports all indicated an active and successful year for Scouting in the group.

1951-52 OFFICERS

Mrs. H. C. Fisher, nominating committee chairman, presented the following slate of officers for the year 1951-52:

President, Mrs. A. W. Alley; secretary, Mrs. A. Gerow; treasurer, Mrs. W. Downing; sewing, Mrs. R. C. Fisher; telephone, Mrs. H. Hunt; sunshine, Mrs. D. Kelsey and social, Mrs. M. Gordon.

Mrs. J. Bowerman, general convener, reported in regard to the "Court Party" held on October 12.

Motions carried to cover the purchase of Scout uniforms for the four 1st Belleville Scouts who attended the 3rd Canadian Jamboree and to the Auxiliary annual registration to the executive board.

It was decided to buy a new national colour flag for the Scout Troop, the old flag being beyond repair. The new flag-bearer will be used for "Flag Break."

Next year, on a trial basis, notices of meetings will be mailed out to the boys' homes informing the parents about the approaching meeting and inviting them to attend.

Mrs. Fisher, travelling chairman, was pleased to find that 100 per cent of the members attended 40 shoulder flash patches during the course of the meeting.

Women's Institutes

UNIONDALE W.I.

5th SIDNEY — The October meeting of Uniondale Women's Institute, Hastings West branch met at the home of Mrs. Ernest Anderson, 5th concession of Sidney with a fair attendance of members.

Business at this meeting consisted of a letter from Miss Jessie Hall (who is leaving her office as home economist) to get married. A letter from "Macaulay Folk" and discussion was held over until later.

Mrs. Morley Jose—(District P.S.O.) gave a report of a visit at County Home for the Aged, October 15th was set for the yearly banaar at the home.

The program for the meeting consisted of readings for the opening. On a Round Table"—Mrs. H. Frost; "Ode to Trees"—Mrs. C. Hall, piano solo by Joyce Anderson "Grass Menagerie"—

A demonstration of a crystal dish ,an heirloom necklace and a woven mat were given.

Mrs. Morley Jose, convener for the meeting , the topic was agriculture and a debate on margarine and butter followed. Many uses were given for the two, margarine and butter seemed to be the old standby.

November meeting will be held at Mrs. Frank Phillips, 5th con. of Sidney with the topic to be citizenship.

Plans are to be made for November 23rd, pot - luck supper.

DROPS REQUEST

VANCOUVER (CP) — The Vancouver branch of the Canadian Postal Employees Association is dropping its request for a country - wide blast of post offices ov. 30 in view of a new ruling by the Civil Service Commission making Nov. 11, Armistice Day holiday. The commission announced Thursday compensating time off on Monday Nov. 12 for civil servants normally working a five-day week with weekends free.

New Canadian's 'Small Observation' Let's Us See Ourselves in New Light

"SMALL OBSERVATION" by a NEW CANADIAN

Editor's Note: The following letter was received this week from one of Canada's New Canadians, who gives her impressions of "strangers" department in a delightfully quaint, but discerning manner on the things encountered on several occasions. The writer has had but two winters' acquaintance with English at the Collegiate.

"One beautiful fall day. I walked slowly down the hill one of the city streets to do some shopping up town. I loved the fall in the full flory of the colourful trees. So, this part of my time, was the happiest, the most carefree years in my life.

Two seconds later I met again a nice looking young girls hurring home for lunch; and found a different pictures every one of them were at least three different colours, from natural to the fashion outfit. I presume my opinion about this dressing up would appear much as much as a pond of peas against the wall — much stark; but I will say that very very little: sharp colours throw a shadow over the nailed look more.

As it happens my observation burned within me for a few days on. The next day I run into another blunt real every day pictures. This time in the movies as is one of the city cinemas. As the picture movie was going on; I worked my way throught the seat — this empty people-filled seat, that was to me really be a nuisance; specially when wear a high heel shoe. I landed safely, and now I prepared mussely to follow what was going on on the screen, I could se the pictures well, but it was impossible to follow the actors coversation; the noise of the young neat inhabitanly was so loud it just was impossible to ride among them.

I moved out and went up to the balcony — thought to myself this will be better; in meantime the lights went out and it was easier to find a good seat. Here I found boxes, too. There at once from the direction of the screen came a sound of music, I presume it is called 'jazz' and here to my surprise two young girls sprang from theyre seat and started to preform some kind of pushing dance. Somebody nead a rester, they went back to theyer seats. Not far from me I noticed sitting and young teen-agers, a boy and a girl. The girl seemed quiet and shy, while her partner was more the idol of a Tarzan; shirt open, feet hanging over the seat in front of him. Opposite him was sitting another young boy, leaning forward, shaking his cigarette, I suppose a action to strack the attention of the girl next to him. Soon the dangling cigarette became a thing of pity — and they looked so young.

Farther in the wall there were a young chaps showing off to strackt some girls attention, sitting alone by theyr. They have been stretching dessetr trowing theyre legs over the seat in front of them, and they nearly preformed any act they could think of, and I suppose they thought it is great. They are so big and grown up that they behave theyselv as it suits them.

The preformances and my observations came to an end — the movie started.

After the movies on my way home I had to do by the special small group of teen-agers who knew the meaning of respect and etikt? I'm not pushing any moral up to themselve, but I think that these are only a little effort at least in a public place to be heave theyersely as a young respectable teen-ager.

Lady Alexander Is Happy To Be Back at Govt. House

OTTAWA (CP) — The Chatelaine of Government House for from 1946 to 1952 was back in the stately residence of Canada's governor-general as honored guest Friday, and obviously enjoying it more.

It was fun to see Canada not as the wife of the governor-general," was the dishotomic way Lady Alexander put it. "It's simply wonderful to be back.

"Now I'm just the wife of a travelling businessman," she said. It is as though Earl Alexander and his wife are guests of Governor - General and Mrs. Vanier while for a few a week business and pleasure trip around the country.

Lady Alexander remarked that she had always liked Government House, and was pleased to notice "an enormous increase in interest" in the grounds and the building itself.

The Alexanders will spend today at the home of old friends, Maj.-Gen. and Mrs. Harry Letson, in suburban Rockcliffe. Gen. Letson was Earl Alexander's secretary while the latter was governor-general.

TO VISIT KINGSTON

They leave Ottawa Sunday for Kingston, where their oldest son, Lord Rideau, is an executive at the Aluminum Company of Canada plant. Earl Alexander is a director of the parent company, Aluminium Limited.

Later the couple will fly to Vancouver, Elkmat, B.C., Hawaii, Australia, New Zealand and Singapore. Their oldest daughter lives in Singapore and they haven't seen her in two years.

"I wish someone would invent a suitcase that would pack and unpack at the touch of a button," Lady Alexander said ruefully, referring to the many quick stops on their tour.

She added, not without pride, that she took along only two suitcases, weighing a total of 66 pounds despite all the differences in climate they will encounter.

Young Couple Honored at Presentation

WEST HUNTINGDON — On Friday evening the many friends and neighbors of the Rev. and Mrs. Robert Donnan assembled at the home of his parents, Mr. and Mrs. Melville Donnan to congratulate the young married couple.

Mr. Arthur Wilson was the chairman for a short program, which consisted of community singing led by Mrs. Ross McCurdy with Miss Lois Elliott at the piano. Two musical selections were rendered by Larry and Jack Elliott and two readings were given by Mrs. John Wallace and Mrs. Clayton Wright. Two solos and selections on the mouth organ and guitar were given by the Shannon sisters also a piano solo by Mrs. Lindsay Sills.

Mrs. Foster Wilson read the special address and the bride and bridegroom were presented with a lovely mirror and a telephone chair, also individual gifts from friends.

Both Connie and Bob expressed their appreciation for the fine gifts.

Serving of refreshments brought an enjoyable meeting to a close.

CITES HIGH INTEREST

TORONTO (CP) — Shares of long - established investment firms in Argentina return from 17 to 20 per cent on investment, the Canadian Inter - American Association was told Friday. Paul N. Daut of Buenos Aires, regional sales manager for Pan American World Airways' Latin American division, said an Argentine bank savings account earning 12 per cent, compared with 2½ per cent on a Canadian account.

North Hastings WA Holds Final Annual Rally

ST. OLA — On October 15th the last annual rally of North Hastings United Church Women's Association was held in St. Ola United Church.

The president of the St. Ola W.A., Mrs. Oscar Phillips presided and the morning sessions began with registration of delegates from the various W.A. groups attending. Mrs. Marion Blackmore played background music and the meeting opened with the theme song, "Let the Beauty of Jesus be Seen in Me," followed by the theme prayer and the W.A. motto.

Mrs. Carlisle of Belleville was to have given the call duo in solos but part in a W.M.S. meeting at her church was unable to attend but sent a letter giving the message she would have given. The introduction of the 1953 study book which was held at Bancroft United Church was read by Mrs. V. McIlmoyle of Gilmour, who acted as secretary for the organization and the reading of minutes of the

PRESBYTERY GREETINGS

A musical number was given by two ladies of the Belleville W.A., "Dear Spirit Lead Me," which was followed by the main address by Mrs. F. Davidson, who brought greetings from the Belleville Presbytery. She stressed the necessity of W.A. and W.M.S. organizations to be alert to the danger of becoming so busy in service that they inadvertently neglect to seek the presence and glory of the Father, the Source of all vitour. Mrs. Davidson explained the various philanthropies of the United Church, of these included the Cedarvale Home for Girls, Georgetown; the Victor Home for Girls, Toronto; the Fred Victor Mission, Toronto and the Bell Memorial Church Home for Senior Citizens. She urged the Dedication of "Little Things".

The roll call showed that each of the W.A.'s represented and those present were as follows: Stirling members — Murray; three members — Greenbush; three members — Gunter; 12 members — Rawdon; one member —Paudash; 11 members — Bancroft; two members — the Ridge; three members — Lake St. Peter; two members — Gilroy; 13 members — St. Ola; three members — L'Amable; 12 members — Wellington; six members — Gilmour.

A dialogue was performed by St. Ola, presenting the "Reason not to call on prospective members" followed by "How to make a call ,on prospective each lady with a lovely corsage of mixed flowers throughout the and expressed appreciation of Mrs. Oscar Phillips and Mrs. V. McMurray with a corsage and they expressed the appreciation for the untiring help that each had rendered.

MEMORIAL SERVICE

A memorial service was conducted by the Ridge W.A. and those taking part were; Mrs. Carson Henderson; Mrs. Gerald Moore and Mrs. Leo Campbell During the past year five members have passed away— Mrs. Gertrude Campbell, Gilroy W.A., Mrs. Marion Baldock, Gunter W.A., Mrs. Joseph Blanchard, Wellington W.A., Mrs. George D. Robinson, Maynooth W.A. and Mrs. J. B. Carr, Muscclow W.A. and as each deceased member's name was read Mrs. Henderson lighted a white candle in her memory. After all five names had been read Mrs. Henderson said "In memory of (name). "We will now light a candle in all your memories" as all present members and to all fulmpy members of the new organization, the United Church Women.

Benediction was pronounced by the Rev. Kingsley, former pastor at St. Ola, after which tea was served.

The afternoon portion of the rally opened with the devotional by the Prayer W.A., and the subject of the devotional dealt with home labor as exemplified by Martha and Mary Martyrs of Lazarus at Bethany. The speaker compared the mistake made by Martha in being distracted by the preparation of an elaborate meal with that of Mary who sat at the feet of Christ, listening to his teachings. Mrs. Clayford read the Scripture reading and prayer, while Mrs. Richards spoke on "The Distribution of Little Things".

The roll call showed that each of the W.A.'s represented and those present were as follows: Stirling members — Murray; three members — Greenbush; three members — Gunter; 12 members — Rawdon; one member —Paudash; 11 members — Bancroft; two members — the Ridge; three members — Lake St. Peter; two members — Gilroy; 13 members — St. Ola; three members — L'Amable; 12 members — Wellington; six members — Gilmour.

A dialogue was performed by St. Ola, presenting the "Reason not to call on prospective members" followed by "How to make a call ,on prospective

Gloves on Hand

By GRACE THORNCLIFFE

Gloves are very much on hand this season.

This kiddish shortie has a cuff and buttoned tab of self-coloured suede and is done in such colors and rather contrasting.

Very, very smart and practical, of course, with short sleeves in the twelve-button glove of navy kid with a touch of a luminous look. It comes in pale or deep hues.

Rabbit fur treated to resemble mouton trims a wide gauntlet glove of cabretta leather.

members".

CHRISTIAN RESPONSIBILITIES

Mrs. J. E. Marsh of Bellerville, spoke on the Christian responsibilities in the home, the church and communities and also about the Christian training and guidance in the home, mentioning the Bethelians in the church, including welcome to strangers from other lands and races present. At the conclusion of Mrs. Marsh's talk the offering was taken, followed by a vocal duet by members of the Maynooth W.A., sung by Mrs. Hamilton and Mrs. Don Robson, accompanied at the piano by their mother, Mrs. Donaldson.

A discussion period then followed, which was in the care of Mrs. F. Davidson of Bellerville and an luncheon was enthusiastically by the Ridge W.A. for the 1952 rally of the United Church Women.

The Rev. K. McAllister of St. Ola, pronounced the benediction and refreshments were served in the Orange hall next door.

YOU GET

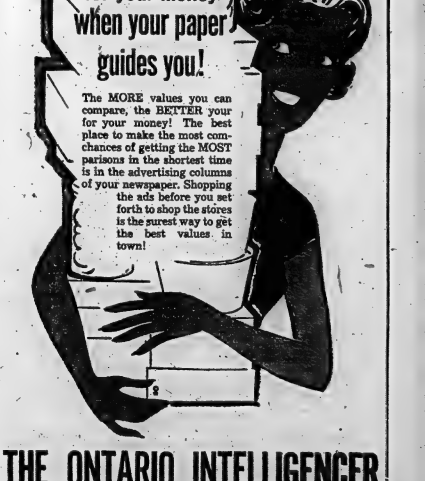

Wise Men Scan the Land that has Everything

How Shall We Use These Gifts?

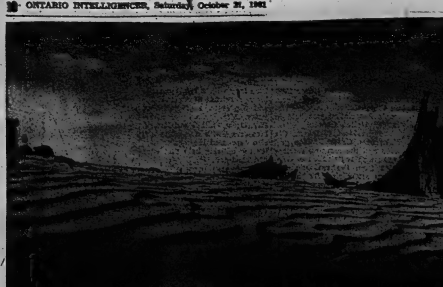

This picture was taken in Canada, for Canada has deserts, and deathowls, and burned-over forest land, and parched wastes that look dead, floating fish. These other pictures were also taken in Canada: rolling fields of grain, clean unspoiled beaches, timid wildlife surprised in country so beautiful it makes you sad. Which is Canada's future?

Once there was a country that had everything: vast reaches of tall forest, mile on mile of rich black prairie soil, sparkling lakes, broad rivers and fish-abundant seas. But as the years went by the people of this country, busying so much, became careless with their riches. They misused the land and were profligate with water and forest. The very men of the country grew alarmed and one day they said to the people: "If this extravagance and waste continue, we shall soon no longer be a wealthy country but a poor one. Therefore, let us hold a great meeting and plan how we shall use our gifts that they may continue forever."

The 11 governments of Canada put in Montreal October 23-28, 1961, for the most important meeting of Canadian governments since the Fathers of Confederation sat down around a table in Quebec City 97 years before and decided that millions of square miles of virgin land and lake were to become a nation called Canada. The first truly national conference on "Resources for Tomorrow" has been two years in preparation. Co-sponsored by all the provincial and the federal governments, its purpose is to discuss common problems, pool information about resources and determine "how we shall use them". Discussing the seven topics of agriculture, forests, wildlife, water, fisheries, recreation and regional development, the experts at Montreal will assess the kind and value of Canada's renewable resources, work out guidelines to action by governing bodies. In their hands, on their plans, depends the future of the country that "has everything".

. . . and lo! the people prospered, because they worked together to make the land and the water work for them.

It takes land and water and work to make grain. Diminish any one of them and a wheatland becomes a wasteland. Planned use of agricultural resources will keep Canada's wheat growing tall and golden under the sun.

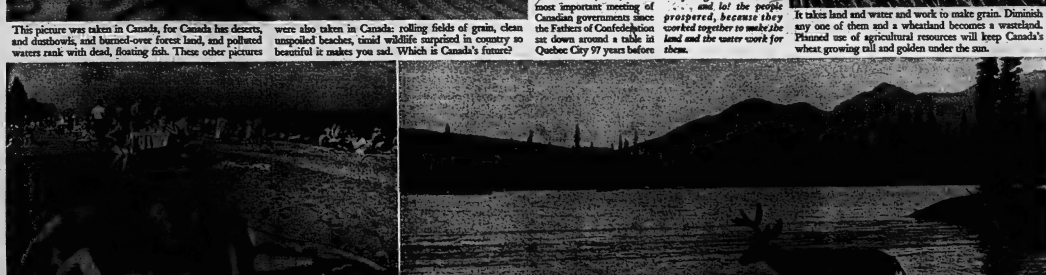

The miles of cars heading north out of the cities on summer weekends indicate modern man's need for space to relax. Recreation is one of seven topics to be discussed at the forthcoming national resources conference. Over 80 background papers have been written for the Montreal conference by experts in various fields.

Country like this was Canada at the time of Confederation, nearly 100 years ago. And much of Canada remains as unspoiled as this Rocky Mountain scene. But now the population is eighteen millions, all needing land, goods, space and water. Resources are no longer limitless. Planning becomes impressive. The conference will promote the idea of planned use of resources. A tree not cut at maturity is wasted, just as is one cut before. Planned development can once again make Canada's renewable resources virtually limitless.

National Film Board of Canada Photos

Northport

NORTHPORT — Mr. and Mrs. Roy Mowbrray and family were Monday supper guests of Mr. and Mrs. Harold Barker, and Mrs. D. Pollard. Mr. Barker was celebrating his birthday.

Mr. and Mrs. Warren Clow and family spent the weekend with Mr. and Mrs. Clifton Clow and family, Brockville, and Mr. and Mrs. Ross Clow.

Mr. and Mrs. Howard Smith and girls were Sunday dinner guests of Mr. and Mrs. Harold Kinsy and family, Belleville.

The October meeting of the W.A. was held last, Wednesday evening, in the Church Hall.

Mr. and Mrs. Walter Norton were Sunday supper guests of Mr. and Mrs. Clayton Brown, Lindsay. En route home Sunday evening called on Mr. and Mrs. Flavius Geraline and family, Port Hope.

Mr. and Mrs. Colin Kotchapaw and Colleen, Prescott, were Sunday guests of Mr. and Mrs. Fred Kotchapaw, en route home from Toronto.

Friends and neighbors are sorry to hear that Mrs. Harry Pearsall, Bethesda, is a patient in the Belleville General Hospital with a broken knee as the result of an accident in Shemoretville on Friday afternoon last. All wish her a speedy recovery.

Mrs. Nightingale, Mrs. E. Mallett, Mrs. G. Hough and Mr. W. Caughey, Big Island, spent Thursday in Peterborough.

The Prince Edward District W.M.S. rally will be held in Cherry Valley United Church on October 23rd. Miss Louella Rourke, now living in Ottawa, a returned missionary from Japan, will be guest speaker.

Mr. and Mrs. Harry Smith, Trent Road, called on Mrs. Ruth Hallbridge and Marie Foster, on Sunday afternoon.

Mr. and Mrs. Howard Norton were Sunday supper guests of her parents, Mr. and Mrs. F. Cornell, Belleville.

REJECTS PROTESTS

BUENOS AIRES (AP) — Argentina Friday rejected Soviet complaints over recent attacks on the Soviet Embassy here by student groups.

PC's KEEP EYE

(Continued From Page 1)

sponsible for such matters and he is vice - chairman of the Ontario Hydro - Electric Power Commission.

Political sources were also quick to note in the speech a long reference to importance of education in the future growth of the province. Mr. Roberts, minister of education for the last two years, has earned the reputation of being one of the most efficient ministers the department has ever had.

ALLAN A FAVORITE

When the question of age arises, delegates always single out Mr. Allan, the oldest of the candidates but even before he announced he would contest the office, Mr. Allan has been one of the favorite choices for leader. It was always said in the party that if anything happened to Mr. Frost, Mr. Allan would form the caretaker government.

Supporters of Mr. Allan see him as a stabilizing influence after a suddenly shorn of its vote - getting leader.

The treasurer has years of able administration behind him and is well liked among Conservatives across the province. He resembles Mr. Frost more than any other candidate. Although the account seems to be on youth in modern - day politics, delegates point out that Prime Minister Diefenbaker was 61 when he led the federal Conservatives to victory in 1957.

Pro - Allan delegates say the age of the new leader is not as important as his ability to carry out whatever new political program the convention casts. Plans are for the convention to terminate cut a new party formal for the leader to present to the electorate in the next provincial election campaign; in other words, the leader is expected to fit the program, and the program fit the leader.

Each of the three men may have advantages over the other candidates in that they have supporters from fellow cabinet members.

MANY BACK HIM

Mr. Rohe is has backing from Agriculture Minister Goodfellow, Municipal Affairs Minister Warrender, Commerce and Development Minister Nickle, Transport Minister Rowntree, as from two ministers without portfolio, Hon. Allan Grossman and Hon. William Stewart.

Mr. Allan is backed by Highways Minister Cass, Public Works Minister Connell, Provincial Secretary Yaremko, and Hon. John Rook, minister without portfolio.

Mr. Macaulay is supported by Lands and Forest Minister Spooner and, in addition, has the support of Mines Minister Mines Minister Hess.

But delegates say such tried and weather - tested workhorses such as the attorney - general and the minister of health should not be discounted either. Both Mr. Roberts and Dr. Dymond are tough campaigners and have loyal support in many areas of the province.

Party sources say both Mr. Wardrope and Mr. Downer have made little impact on delegates. Mr. Wardrope, has done almost no campaigning. Mr. Downer has visited delegates in a number of ridings, but the other candidates do not appear to be worried about him.

According to informed sources, a great number of delegates have not committed themselves to any one candidate and will make their decision on the convention floor. A lot may depend on the candidates' speeches, although there will be a 24 - hour period before balloting and the effects of the speeches may cool off in that time.

Much may depend also on the number of ballots required to elect the new leader. If a candidate collects the vote going against him he could conceivably attempt some political horse - trading for a cabinet post or a new portfolio, or for a special favor for his riding. It is also conceivable, if he is a younger candidate, that he may make his support to one of the older candidates with the hope of getting another chance at the leadership in some years.

LONG FLIGHTS

Some types of northern Canadian, large shore birds, annually migrate from Arctic breeding grounds to South America.

Union's National Executive Prohibited From Interfering In Affairs of Sudbury Local

TORONTO (CP)—The national executive of the International Union of Mine, Mill and Smelter Workers (Ind.) has received a further setback in its attempt to achieve control of the Sudbury local.

Mr. Justice D. R. Morand handed down a ruling Friday which continues an injunction prohibiting the national officers from interfering in the affairs of Sudbury's Local 598. The injunction will last until the issues can be decided at a trial, probably in late November.

Until then, the national officers is barred from bypassing the local—as it had threatened to do—to negotiate a new contract with the International Nickel Company. Negotiations start early next month.

Mine-Mill national executive had authorized President Kenneth Smith of Toronto to take over Sudbury's affairs on the basis of a petition said to have been signed by 8,300 of the 12,000 Sudbury members.

ALLEGES CONSPIRACY

The petition alleged that the Sudbury executive, led by Local President Don Gillis, had conspired with the United Steelworkers of America (CLC) to lead the Sudbury workers into the rival union.

Mr. Justice Morand said it would be ridiculous if 25 per cent of the members could upset President Gillis. Noting the Steelworkers are campaigning to sign up Mine-Mill workers and seek certification from the Ontario Labor Relations Board, the judge added:

"There is evidence that this is true, but if true the result would be a vote of the workers and the winner would be the union supported by the majority of the workers.

"It has long been a principle of our democratic form of government that the majority rules and to allege that this calling of a vote to determine the decision of the workers as to which union should represent them is a hardship upon the defendant does not impress me."

GO ON TRIAL

In Sudbury, meanwhile, President Smith and nine of his supporters went on trial on a charge of unlawful assembly. The charges result from a disturbance outside the Sudbury arena Sept. 8 at the height of internal strife between heads of the national union and the local. The trial was adjourned until Oct. 31.

Const. Golden, counsel for the 10 Mine-Mill members, suggested police were "used as an instrument by one party against another" at a union rally Sept. 8 in the Sudbury arena.

Mr. Golden's suggestion was made during cross-examination of police witnesses at the hearing before Magistrate Ian Minnes.

Const. M. Charette said the disorder in front of the arena started on the arrival of a group headed by Smith. When fights started near the doors, Const. Charette said, he received orders from his superiors not to let any members in.

"The tear gas cleared the disorderly crowd from the door, and eventually people were admitted," he said.

TEAR GAS HURTLED

Const. Gilbert Lapierre said that when he arrived, groups of men outside the arena were trying to force their way in.

The constable said he retaliated when tear gas canisters were hurtled by a provincial legislative director, go through the door.

An earlier witness, Sgt. Ted Tyreman, said he was told that four men were not to be allowed into the meeting. These were Smith, Mike Solski, president of District 3 of the Mine-Mill union; Wally Kennedy, District 3 secretary; and Thibault. They are among the 10 charged with unlawful assembly.

KHRUSHCHEV

(Continued From Page 1)

The changes may involve new methods for choosing and punishing members who have fallen into disgrace. There are indications that new rises will be invented...such as failure to show sufficient devotion to the Communist cause or lack of faithfulness to the principle of collective leadership.

If Khrushchev has won, it will mean expulsion from the party and possibly worse for former premier Georgi Malenkov, for Lazar Kaganovich, the onetime commissar of the Ukraine and a Stalin stalwart, for old former foreign minister V. M. Molotov, former premier Nikolai Bulganin and his adjuncts.

There may be shocks outside Russia. The Communist parties in parties abroad, particularly in the satellite nations, who have not shown sufficient devotion to Khrushchev's interpretation of Marxism-Leninism may be headed for the political axe.

A new party declaration—one is expected from this congress—likely will cover that phase of the purge, which could bring down such men as Walter Ulbricht, the Stalinist boss of East Germany, and others of his stamp.

SHOWN IN PHRASE

The sin which may be invented for such Communists is that of "fraternal solidarity with the workers of the whole world." This phrase already has shown up in the Soviet press, and seems to have a kind of hidden meaning.

If the Khrushchev purge is successful, it is likely to have a shock effect in the ranks of world communism, which has been in a state of confusion for several years now regarding the interpretation of Communist ideological scriptures.

This confusion has been compounded by the events of 1960—

natural for union members kept waiting outside to be irritated, Sergeant all members of Local 598 had been invited to the rally. He entered as an exhibit a copy of the Sudbury Star carrying an advertisement of the rally.

GREEN DECLARES

(Continued From Page 1)

hor, covering the vegetables which the refugees grow. He would acre be allowed in any country of the world!"

WANT WIDENED

A group of Afro - Asian nations, including Ethiopia, Ghana, Sudan and Nepal is behind a move to broaden the resolution into an appeal to all atomic powers to refrain from tests.

Some other co-sponsoring countries — Japan, Denmark, Sweden, Ireland and Mexico — like Canada located in the broad area designated by the UN scientific committee on the effects of atomic radiation as particularly liable to fallout dangers.

India seemed unhappy with both resolutions promoted by Canada. It quarrelled with the attention request that the neg-

ALBANIA HEADS

(Continued From Page 1)

ment, broadcast by Albania's Tirana radio and quoted by the Yugoslav news agency Tanyug, expressed approval of Ghoa's speech at the congress. The Chinese leader's statement was described as "important" and "correct."

During Friday's session, the congress also "unanimously" supported demands for the expulsion of the "anti - party" clique in the Soviet Union.

The Soviet Communist party newspaper today named the chief members of the group as: Former Soviet premiers Georgi Malenkov and Nikolai Bulganin, former president Klimenti Voroshilov, former deputy premiers Lazar Kaganovich, Maxim Saburov and Mikhail Pervukhin and former foreign minister Dmitri Shepilov and Vyacheslav Mocotov.

The paper said the party had "exposed and rejected the wretched handful of conspirators."

In his statement Friday, Mikoyan also accused Hoxha of praising the Stalin cult "in the skies."

According to Communist sources, the deputy premier quoted Hoxha as saying that anyone who worked against his (Hoxha's) line would be shot.

He also quoted Hoxhar's deputy, Gen. Mehmet Shehu, as saying on one occasion that Albania's army would retaliate—he died big soda and he failed to destroy the present Soviet leaders.

ston bomb resolution be given "absolute priority," saying that India already has a topic for debate on a cessation of nuclear tests.

Eleven said there was no competition between the items but Canada and the other sponsoring countries wanted to maximum something specific at Khrushchev on an urgent basis. The Canadian said he would support India's plea for a moratorium on tests.

India joined the nine-country Soviet bloc and Afghanistan, Cambodia, Ceylon, Cuba, Iraq and Saudi Arabia in abstaining on the radiation proposals.

The Ontario Intelligencer

BELLEVILLE, ONTARIO, SATURDAY, OCTOBER 21, 1961

Wisdom's Attributes Listed To Graduating Class of Quinte Secondary School

"It is good to realize that man is really quite insignificant ,despite all of the wealth of technology and development about us, when placed in the universe is considered", the graduating class at Quinte Secondary School's graduation exercises was told by guest speaker A. C. Ritter, director of education for the City of Kingston. This is a part of wisdom, the Queen's graduate suggested.

Even if man does reach the moon he has but conquered one billionth of one percent of the known space of the universe, he told it. It is but one of such imponderables as space and time that man appears infinitesimally small by comparison and there becomes much which man had to accept on faith. That there is a reason and purpose in the universe which lies outside the influence or efforts of man which would appear to be the work of some Divine hand is the conclusion to which man has to accept on faith without support or proof from his own limited range of knowledge, Mr. Ritter suggested.

Besides this realization, or faith there are three other parts to wisdom, the speaker told his native said. One must also be able to think clearly — "to be able to examine a situation, analyze the various factors involved and to correlate these facts in such a manner that the experience one already has in order to arrive at an objective solution, he indicated.

One should be able to consolate ideas and concepts which man has experimented to current difficulties in arriving at a solution, he flexible enough, to realize a novel situation, when he is confronted with it. There may also come the time when one's decisions must be made with a minimum of thought of others. At such times ah this it is necessary to stand alone and not fear the loss of popularity, Mr. Ritter said.

"It is also important to have concern for others and to foster one's decisions with the realization that others may be affected by it in order to achieve wisdom, the speaker said.

LEAD OWN LIFE

Finally, one has to act from honest motives oneself and to examine closely those who have grown up over a certain course of action to determine what their real motives in such a course of action might be, in order to act wisely, Mr. Ritter advised.

In conclusion he suggested to the graduates that in a sense their children were not their children—that each was born to eventually lead his own life as determined by his own thoughts, actions and motives and not as a direct reflection on the life and desires of his parents.

The valedictory address was given by Joanne Waite who suggested that each student had grown in many way as the result of the past five years. There were many varied experiences, both of a serious and light-hearted, which will long be remembered, she suggested, adding that these years were beyond the scope of academic courses.

Co-operation, responsibility and the desire to learn were three of the major experiences for which Quinte students would thank their teachers, Miss Waite suggested. Thanks should also be given to one friends and pupils for these experiences and the opportunity of enjoying the experiences of a secondary school education, she concluded.

In reviewing the past year's activities at Quinte, Principal Leslie Reid said that a very high level of academic achievement had been attained and that almost 50 per cent had won by students in scholarships and awards through their scholastic efforts.

He attributed the year's success to a fine staff, to the excellent work of the Parent-Teacher Association, the first rate facilities provided by the Bay of Quinte District High Board and to the enthusiasm and quality of the teaching staff, whose members constituted the main cog in the educational system, he said.

Mr. A. L. Grestric, chairman of the high school board also spoke. He advised the graduating students that it was now up to each individual to accumulate experience on their own now that they had graduated. "Through their experiences," he said, "they would learn really somewhat the knowledge which man had at his command."

PRESENT

Over 1,000 persons were present for the ceremonies, which have been held in the school gymnasium-auditorium. Musical entertainment for the evening was performed by the school band which, under the direction of Mr. R. Turcotte, was one of the highlights of the graduation exercises.

Following the official ceremony graduating students and their parents were received by the staff for refreshments and the graduation ball was held for the student body.

INTERMEDIATE CERTIFICATES

The Intermediate Certificate is granted to a student who has completed successfully the program of studies in Grades IX and X and all of the courses of study in Grades 9 and 10.

Anderson, Joyce; Archer, Jack; Bamber, Sharon; Bannon, Ruth; Berry, Wayne; Bird, Thelma; Bishop, Margaret; Byisma, Steven; Calbe, Harry; Campbell, George; Carlyle, Valerie; Carmichael, Anne; Chambers, Eileen; Chapman, Christine; Charles; Cleveland, Marlene; Conley, Leland; Cranston, Ronald; Cranleigh, Carroll; Daley, Rosemary; Delbe, Barbara; Dennis, Carol; Desmoreat, Ronald; Dolan, Brian; Donaldson, Ivy; Duncan, Joyce; Dunnett, Anne; Smithser, Nancy; Featherstone, Erieka; Fletcher, Joan; Fraser, Gerald; Graber, Mathew; Grant, Heather; Grey, Larry; Hagerman, Roger; Hancock, Grant; Houchin, Patricia; Hunt, Janet; Hydecrout, Bonnie; Iowell, Duncan; Kimball, Joan; Kormos, James; Lacombe, Lorraine; Lamb, Robert; Livingstone, David; Locke, Lorraine; Long, Beverley; Long, Gail; Mathews; Wilmer; McFee, Larry; McGregor, Wilbert; McPherson, Milton; Medved, Marjan; Mitchell, James; Mlaulcek, Andra; Mlaulcek, Nell; Raymond; Milla, Nancy; Moore, Ronald; Morden, Rodney; Mossman, Kathryn; Murray, Margaret; Nokes, Sandra; Nolan, Patricia; Pappas, John; Phillips, Nancy; Prindle, Sharon; Rickard, Robert; Rose, Sam; Richard; Scott, Heather; Sexton, Joan; Smith, Patricia; Sills, Roy; Sine, Mr. Stephen; Smith, Linda; Lloyd; Snefjella, Marita; Sanderland, Ardel; Sweetlamn, Peter; Tait, Judith; Tamworth, Peter; Trentstra, Kathleen; Trumpour, Patricia; Tulaman, Greta; Vogeler, Ingrid; Wale, Nancy; Williams, Ronald; Wilson, Gregory.

COURSE IN CERTIFICATES

A Course in Certificate is granted to a student who has been transferred from Grade 8 and has successfully completed a fully a two year special course including English, Social Studies, Mathematics, Science, Typing, or Agriculture and Shop or Home Economics.

Bamber, Keith; Colwill, Donald; Donaldson, Wanda; Evans, Maxine; Fair, Linda; Furney, Sherry Lynn; Godwin, Joseph; Hall, Ronald; Herrington, Carolyn; Herring-ton, Linda; Hicks, Christine; Keene, Daniel; Langsner, Gail; Manastyr, Douglas; Mathews, Donald; Mathews, Loren, James; McQuaid, Robert; Phillips, Marilyn; Ronald; Trapnell, Judith, Vanslyke, Carl; Wannamaker, Linda; Ward, Gary.

SECONDARY SCHOOL GRADUATION DIPLOMAS

The Secondary School Graduation Diploma is granted to a candidate who has completed successfully the program of studies in Grades 11 and 12.

Adil ,Ahlfis; ahe M ¼¼¼¼ Arquino, Barry; Babcock, Mary; Baker, Albert; Bateman, Mary-Ann; Beach, Eleanor; Bell, Kathleen; Bongard Marina; Boomhour, Shirley; Bradshaw, Ann; Brown, Doreen, Lynne; Brown, Marilyn; Butcher, Ronald; Callaghan, Ellen Carter, Nancy; Clapp, Marlene; Clausen, Kenneth; Conaal, Kay; Dakse, William; Dalcar, Daniel; Denyer, Carol; Dixon, Lenore; Dussee, Gerald; Eastwood, Roy; Eggar, Frances; Ellis, Robert; Fair, James; Flindal, Karen; Flumber, Eugene; Gariepy, Wayne; Geisthorpe Bruce; Gilroy, Wayne; Gilroy, Sharron; Gray, Christopher; Halsey, Steven; Harvey, Brenda; Hatcher, Mary; Hilton, David; Hilton, Harry; Howe, Carolyn; Hubbs, Barry; Hull, Ronald; Irvine, Catherine; Judd, Anna; Keegan, Donna; Kerr, Robert; Kerrigan, Dennis; Land, Judith; Latchford, William; Lewis, Norma; Logan, Thomas; Lohees, Keith; Longhurst, Mary; Luttrell, Carl; MacDonald, Jeanette; MacKaig, Douglas; Mallory, Barbara; Mann, Jane; McDonald, Kathleen; McMillen, Jean; McMullen, Stanley; McPherson, Donald; McWilliams, Raymond; Millard, Beverley; Moorcroft, Glenda; Morton, Judith; Mulligan, John; O'Neil, Diane; Overy, Lynda; Picard, Sandra; Pielzer, Gerald; Plexal, Helen; Prest, Shirley; Rabel, Vista; Robinson, Douglas; Robinson, Rogers, Charles; Rose, Douglas; Rump, Steven; Sallaba, Ruth; Scott, Ian; Scott, Linda; Shopey, Carolyn; Simpson, Gary; Sinclair, Grace; Slipperfoot, Hazel; Smith, John; Spearman, Mary; Spencer, Ronald; Vanderwood, Marilyn; Vonobole, Helen; Wagg, Patricia; Walker, Wayne; Walker, Edward; Walsh, Helen; Wardle, Allan; Watson, Judith; Wellman, Barbara; Wellman, Sheila; White, Douglas; Whitmore, Judith; Wilson, Geeorge; Wilson, Joan; Yates, Douglas; Youdell, Joan.

HONOR GRADUATION DIPLOMAS

The Secondary School Honor Graduation Diploma is granted to a candidate who has attended for at least one year in Grade 13 day classes of a Secondary School; (b) obtained Ontario Grade 13 standing in English Composition and English Literature and in at least six other papers.

Bracley, Sherril; Brenton Carolyn; Brooks, Anna; Brown, Marilyn; Brown, Paul; Cameron, Alistair; Campbell, Lorraine; Carter, Patricia; Chase, Colleen; Cliffe-Phillips, Geoffrey; Eigle, Audrey; Embury, Leona; Follwell, Robert; Gill, Janie; Gilroy, Lorraine; Gilroy, William; Haggerty, Sue; Hoult, Robin; Johnston, Donald; Jenkins, Elaine; Jewell, Judith; Johnson, Eric; Johnson, Wayne; Johnson Terry; Johnston, Thomas; Kern, Marjorie; Ketcheson, Hazel; Livingstone, Shirley; Locke, Rickey; Lutton, Janet; McDonald, Roberts; McLaughlin, Douglas; Meeker, Robert; Mikulicek, Helen; Mills, Larry; Musgrove, Elizabeth; Potter, Thomas; Rowe, Sharon; Sawyer, Robert; Silisbury, Terry; Simpson, Gregory; Skinner, David; Smith, Robert; Tatham, Charles; Tucker, Pearl; Valcamp, Brian; Wagner, Priscilla; Wallace, Luane; Wallis, Frederick; Weeks, Donna; Whaites Joanne; Williams, Gerald; Willman, Phyllis; Yorke, Muriel.

SCHOLARSHIPS, BURSARIES, PRIZES AND AWARDS

Ontario Scholarships; awarded to students of Grade XIII who obtain an average of at least 80 per cent on eight Grade XIII departmental examinations; for university $600; won by Luane Waite; presention of Scholarship Certificate by Mr. A. G. Gilroy.

Dominion-Provincial Student-Aid Bursaries; awarded for study at a university; Gill, Janie $ 500.; Johnson Wayne $900.; Linton, Jean $500.; Skinner David, $500; Smith, Robert $500.; Waite, Luane $500; Williams, Gerald $500.; Thomas Phillips $500.; awarded for study in grade XIII; Harvey, Brenda Frederick $100; Steele Charles F. $100.00.

Atkinson Charitable Foundation Bursaries; for study at a university; Cliffe-Phillips Geoffrey $400.; Gill, Janie $400.; Johnson, Eric, $400.; Johnson, Wayne, $400.; Luxton, Jean $400.; Skinner, David $400.; Waite, Luane $400.; Wilman Phyllis $400.

The Thomas Bata Memorial Scholarship of $100 presented to the Grade XIII student with the highest standing whose parents are employees of the Bata Shoe Company of Canada. Won by Geoffrey Cliffe-Phillips. Presentation by Mr. Steve Bata.

The Northern Electric Company Prize of $100 to a student registered in Engineering at a recognized university with the highest standing in Grade XIII. Won by Robert Smith. Presented by Mr. J. A. Grant.

The Engineering Prize of $75 donated by the Belleville Branch of the Engineering Institute of Canada to the Belleville or District student entering an Engineering Course with the highest standing in Grade XIII English, Algebra, Geometry, Trigonometry, Physics and Chemistry. Won by Robert Smith. Presented by Mr. W. J. Newman.

The Kiwanis Club Prize of $50 to the highest enrolled in a University Course with the highest average in nine Grade XIII papers. Won by Luane Waite. Presented by Dr. R. Harry Wade.

The Kiwanis Club Prize of $50 to the most promising student entering the Engineering Institute or Teachers' College from Quinte Secondary School. Won by Geoffrey Cliffe-Phillips. Presented by Dr. R. Brain.

The Rotary Club Prize of $25 awarded to the student with the highest aggregate standing in Grade XIII of Quinte Secondary School. Won by Janie Gill. Presented by Dr. H. W. Burns.

The Canada Cement Prize of $25 awarded to the student with the highest academic standing enrolled in a Provincial Institute of Technology. Won by Sandra Picard. Presented by Mr. M. B. Brannon.

Business and Professional Women's Club Prize of $25 awarded for two years to the most promising student from Quinte Secondary School entering Belleville General Hospital as a nurse this fall. Awarded to Marlene Clapp. Presented by Miss Joy Nichols.

The Beta Sigma Phi Prize of $25 awarded to a Grade XII girl who has made high standing in the cultural subjects and an outstanding contribution in the field of Dramatic Art. Awarded to Beach. Presented by Mrs. J. R. Simon.

St. Julien Chapter IODE Prize of $25.00, awarded to the Grade XII student, a daughter of New Canadian parents who has made the greatest progress in English. Awarded to Gerald Fleizer, presented by Mrs. G. Hone.

The Bay of Quinte District High School Board Prize of $25.00. To the Grade XIII student proceeding to further education who has succeeded in obtaining the greatest number of first class honor standings in the current Grade XIII. Awarded to Waite, presented by Mr. J. E. Sullivan.

The Keyette Bursary of $50. Awarded to a girl from Grade XI, XII or XIII, who is proceeding to further education. Presented by Priscilla Wagner. presented by Marilyn Vanderwoort.

The Bay of Quinte District High School Board Prize of $20.00. To the Grade XIII student with the highest standing in Grade XII for the following optional subjects; Art, Commercial, Home Economics, Industrial Arts, or Music. Awarded to Marion Dixon (Music) presented by Mr. T. Simpson.

The Army, Navy and Air Force Veterans in Canada Bursary Awarded to a son or daughter of veterans with the highest standing in Grade XIII. Awarded to Jamie Gill, presented by Mr. K. Edgecombe.

Belleville Branch of the Canadian Legion Bursary obtained To the son of daughter of a member of the armed services who has completed successfully second school and is proceeding to further education. Awarded to Don Huffman, presented by Mr. L. Dix.

Home and School Association Prize Awarded to students in the General Course who have obtained the highest standing in their graduating class XIII ($30) Luane Waite; Grade XII ($25) Helen Mikulicek; Grade XI ($20) Ruth Sallaba; Grade IX ($15) Donna Weeks; Grade VIII ($10) Linda Wilman. Presented by Mr. H. Korn.

The Bay of Quinte District High School Board Prize. To the Grade XIII student with the highest standing. Grade XI or XII, Keith Vonobole; Grade IX or X, Donna Greenwood; Grade VIII Mr. A. L. Grestric.

The Bay of Quinte Prize of $25.; awarded to the student with the highest standing in grade XII Commercial; won by Janie Gill; second highest standing in grade XII Commercial; won by Barbara Bongard; presented by Mr. A. L. Grestric.

The Bay of Quinte District High School Board Prize of $15.; awarded to the student with the second highest standing in grade XII Commercial; won by Kathleen Bird; presented by Mr. C. Barber.

Moorman Molors Prize of $10; awarded to the student with the highest standing in grade XI commercial; won by Joan Whitaker; presented by Mr. R. Moorman.

American Optical Prize of $10; awarded to the student with the highest standing in grade XI commercial; won by Carol Whitehead; presented by Mr. R. Martin.

Underwood Limited Prize of $10.; awarded to the student with the second highest standing in grade XI commercial won by Ellen Champagne; presented by Mr. J. Trefler.

Schwarz Supplies Limited Prize of $15.; awarded to the student with the highest standing in the commercial subjects of grade X; won by Joyce Anderson; presented by Mr. C. Miller.

Paul Mercier Prize of $15.; awarded to the student with the highest standing in the Commercial subjects of grade IX; won by Lana Woods; presented by Mrs. J. Stobbs.

The Georgraphy Prize of $15.; awarded to the student with the highest standing in grade XII Geography; won by Mary Ellen Dyer; presented by Mr. M. Woolger.

The French Prize of $20.; donated by Miss J. Tickell and awarded to the student with the highest standing in grade XIII French; won by Janie Gill; presented by Mr. E. A. Craighead.

The German Prize of $10; awarded to the student with the highest standing in grade XIII German; won by Helen Vonobole; presented by Mr. E. Wm. Fairbairn.

The History Department Prizes; awarded to the student who achieved the highest standing in .....

Grade XII History; won by Janie Gill; presented by Miss Mary Hamilton.

Grade XII History; won by Helen Vonobole and Eleanor Beach; presented by Mr. R. Jones.

Mathematics Department Prizes; presented by members of the Mathematics Department highest standing in Grade XII Geometry; won by William Goodchild; highest standing in Grade XII Algebra won by Eleanor Beach; highest standing in Grade XII Algebra won by Robert Smith; highest standing in Grade XIII Geometry; won by Robert Smith; highest standing in Grade XIII Trigonometry; won by Luane Waite.

Mathematics Association of America Certificates awarded to students with outstanding performance in the Annual Mathematics Contest; won by Paul Campbell.

Special Certificate to the student in Quinte Secondary School who has done outstanding musical progress and who has made the greatest contribution to the music program.

Rolnf Magic Award of $50 - Grade XIII, Grade XI, XII, XIII; awarded to Lenore Dixon and Douglas White; presented by Mr. J. Deacon.

John Deacon Music Prize of $10; Junior Division, Grades IX, X; won by Sandra Picard; presented by Mr. J. Deacon.

The Dramatic Arts Award Board Prizes; to the Frankford students with the highest standing in Grade XIII — First Prize ($35.) Luane Waite; Second Prize ($15.) Leona Embury; Grade XII — First Prize ($25.) Robert Smith; Second Prize ($10.) Lois Kellar; Grade X — First Prize ($15.) Donna Chase; Second Prize ($10.) Joseph Rabel; presented by Mrs. Williamson and Mr. H. Wickson.

The Frankford Branch of the Canadian Legion Prizes; to the Frankford students in Grade IX — First Prize — Jean Beach ($15.); Second Prize — John Beach ($15.); Second Prize — Joan Gilmour ($10.) presented by Mr. W. Mc-Smith.

The Sacred Heart P.T.A. Prize of $15.; to the student from Sacred Heart School, Belleville who has the highest standing from grade I Xto XII; won by Heather Scott; presented by Mr. L. Arcon.

Home Economics Prize of $10. donated by Mrs. Hardwick Store to the girl with the highest standing in grade XII home economics; won by Anna Judd; presented by Miss G. Senecal.

Roger Corning Matches Prize; for general proficiency in sewing; Grade XII — won by Grace Pleizer; presented by Miss G. Senecal.

ART PRIZES

James Text Prize of $6.; presented to the student with highest standing in grade IX Art; won by Norma Barriger; presented by Mrs. Burris.

Quinte Paint and Wallpaper prizes; presented to the student with highest standing in grade XII Art; won by Sue McGee; presented by Mrs. Burris.

INDUSTRIAL ARTS PRIZES

Chisholm's of Roslin Ltd. Prize; $10. presented to the boy with the highest standing in Industrial Arts in Grade XI or XII. Won by Gerald Pleizer, presented by Mr. A. McMullen.

Belleville Hardware Association Prize; $10. presented to the boy with the highest standing in Industrial Arts in Grade IX or X. Won by Ron McMullen, presented by Mr. R. Martin.

The Bishop Seeley Prize of $5. Awarded to the best student in Grade XIII Industrial Arts; by Ron Pipe, presented by Mr. W. Cochrane.

Most Outstanding School Association Trophy. Presented to the girl who made the greatest contribution to Athletics for the year 1960-61. Won by Sandra Picard, presented by Mrs. Burris.

Most Outstanding Girl Athlete Award. Presented to the most outstanding girl athlete at Quinte Secondary School in 1960-61. Won by Sandra Picard, presented by Miss T. Wickham.

Home and School Association Trophy. Presented to the boy who has made the greatest contribution to Athletics for the school year 1960-61. Won by Duncan Jewell.

Key Club Trophy. Awarded to the most outstanding student athlete during the school year 1960-61. Won by Robert Jewell and Ron Hull.

RCAF Association Trophy. Presented to the Cadet of the Year. Won by Gary Gilroy.

Principal's Trophy. Presented for annual competition to the Best All-Round Student. Won by Janie Gill, presented, presented by Mr. L. F. Reid.

HONOR PINS

Awarded by the Student Parliament for three or more years of honors.

Margaret Babcock, Lynda Carlson, Eleanor Beach, Kathleen Bird, Karina Bongard, William Buckle, Eileen Champagne, Joanne Coe, Peggy Daicar, Eva Dalcar, Linda Dawson, Rita Demcryna, Nancy Dixon, Lenore Dixon, Karen Flindall, Janie Gill, Nancy Hagerman, Keith Lohees, Jean Luxton, Joan McMullin, Marilyn Pelzer, Sandra Picard, Christopher Shaw, Wayne Spafford, Dale Thompson, Luane Waite, Helen Vonobole, Luane Walte, Patti Walle, Toni Wall, Douglas White, Phyllis Wilman, Linda Whitehead, Mary Wilman, Patricia Wilson, Joan Whitaker.

ATHLETIC LETTERS

Boys: Ken Blackburn, Bill Burley, David DeClerq, Barry Dolan, Bill Ellis, Jim Fair, Eugene Flunber, Wayne Gilroy, Sharron Gilroy, Eric Johnson, Al Hitchon, Harry Hitchon, Don Huffman, Doug Irvine, Randal Johnson, Ken Lamb, Robert McBride, Bob Michaud, John Mills, Doug Ross, Allen Wardle.

Girls: Junior C Award — Linda Dolphin, Lois Kellar, Sandra Picard, Rosalee Rogers, Linda Wilman, Gloria Wesbby, Patti , Walle, Joanne Whaites, Jane Gray, Gail Walk. Junior B Award — Janie Gill (1st); Luane Walle (1st, 2nd, 3rd).

SCHOOL BAND PINS

Awarded to those who have been members of the band for two years.

Paul Brown, Judith Dalce, Barbara Dalcar, Barbara Horton, Don Lessels, Marilyn Picard, Rosalee Rogers, Wayne Spafford.

BAND BIRDS

Awarded to those who have been members of the band for one year.

Barbara Horton, Ron Lessels, Marilyn Picard, Rosalee Rogers, Wayne Spafford.

Widely-Known Canadian Newspaperman Honored

MONTREAL (CP) — Greg Clark, widely-known Canadian newspaper man, was honored here Friday night for his 50 years devoted to journalism.

He was guest of honor at the annual dinner of the editorial advisory board of Weekend Magazine and Perspectives, distributed to three dozen English-and French-language daily papers across the country. He is the author of a weekly column for Weekend and an associate editor of the publication.

The dinner was attended by executives and staff members of Weekend Magazine and Perspectives as well as publishers of daily newspapers who distribute the weekly supplement. On their behalf, Craig Baltzan-tyne, Weekend editorial director, presented Mr. Clark with a silver dish as a memento of the occasion.

The 69-year-old writer who has been described as a "poet, philosopher and a bit of a curmudgeon" at 19 joined the staff of the Toronto Star of which he later became editor. Mr. Clark, was editor for many years.

In the First World War as an infantry officer, he won the Military Cross and Bar.

He was one of the Toronto Star's feature writers between wars and his assignments included the trial of Bruno Hauptmann in 1935, for the Lindbergh kidnapping, and the Mount Rivers mine disaster in Nova Scotia in 1937. His reporting assignments took him to many parts of the world. For the Toronto Star Weekly he wrote a feature, illustrated by the late Arthur Price, and then went overseas as a war correspondent. He was in the Second World War. He reported from Sicily, Italy and northwest Europe. After the war he was awarded the OBE.

After the war, he joined the Montreal Standard which later became Weekend Magazine. In addition to his weekly personal experience story for that publication he started a compact daily column called Packsack, published in a number of Canadian dailies in which he reports, commonses and reflects on human and their enterprises.

Mr. Clark is also a reader, lecturer, bird - watcher and famed host to other outside writing hosts.

When an honorary doctor of laws degree was conferred on him in 1960, the president of the University of Western Ontario, said:

"We honor Gregory Clark for the sheer pleasure he gives to people."

TURNABOUT IS FAIR PLAY — Although many Quinte Secondary School students were the recipients of awards and prizes at yesterday evening's graduation exercises they also received a few presentations. Shown above grouped around the plaque of the school's crest, which was presented by the graduating class, are Principal Leslie Reid (left), Wayne Gilroy, who presented the gift (centre) and Mr. A. C. Ritter, the guest speaker. The school student parliament also presented three honor plaques and an electric loud-hailer to the school.

Negro Minister Will Not Take Part in Movie

ATLANTA (AP)—Bitter criticism of a reported movie role for Martin Luther King prompted King as a Negro senator from Georgia to issue a statement by a denial by King that he would take part in the project.

The statement Monday said Thursday night in Hollywood that the A.M.G. is a leftist broadcaster had been cast to portray a senator in the screen version of Allen Drury's novel, "Advise and Consent," a Pulitzer prize - winning novel about Washington politics.

Preminger said King was sought for the role because his appearance would create a positive statement about them. Preminger said he would show that it is possible for a Negro to be elected to the United States Senate.

The movie role for King brought immediate protests in Georgia. Former state senator John Greer, who took a leading part in opposing the Rev. King, described the movie project "an insult to the people of Georgia, to legislators and members of the Georgia congressional delegation."

Governor Ernest Vandiver also issued a statement, declaring the casting of King for the role of a senator would turn "an already explosive into sheer tinder."

Vandiver said he had not given any final consent nor signed any agreement, in considering the matter, in addition to the script, I feel that the brief role could not be one of importance in advancing civil rights and, therefore, have not accepted the proposal."

Ban-the-Bomb Orator Freed

TORONTO (CP) — Douglas Cleverdon, a self-confessed bomb orator,"was acquitted Friday of charges of breaching a Canada Shipping Act regulations bylaw.

Campbell was charged with trying to get signatures on an anti-bomb petition without permission from the harbor directors. With a half-dozen placards, he marched around the dock in a small crowd before the CNE's Hockey Hall of Fame on Aug. 5 last year.

Magistrate James Butler decided that the charge was improved that Campbell lacked permission from the CNE harbor directors.

He dismissed a similar charge against William Lamb, 36, and three other cases were put over to Dec. 20.

KILLED BY TRAIN

TORONTO (CP) — James T. Bishop, 75, of Toronto was killed Friday when struck by a CNR freight train north of here. ....

CAN SHOOT AIRPORT BIRDS

VANCOUVER (CP) — Hunters with special permits will be allowed on the grounds of Vancouver's international Airport to shoot pheasants that have become a menace to jet aircraft.

THE GOLDEN YEARS

This Businessman Discovered That Non-Retirement Is Best

By THOMAS COLLINS

The happiest man in retirement is the one who was never really a worker; never wanted a supervisory position, took his job only a minor role in community affairs and retired with an honest $330 a month income.

This is the considered opinion of a retired insurance man named Smith who rose to an executive job, took a major role in community affairs and retired with an income he admits reluctantly it $7,400 a year.

"There are three kinds of retirement pain in the life," he says, try, not just one as most of us suppose," according to Mr. Smith.

"There is the fellow who has built up nothing by 65, who needs his job to eat and who walks into want when he has to retire. He's the unhappy retirement."

There is the blue-collar fellow. He never wanted much. He doesn't expect much. His $200 a month will give him what he requires. As a rule he will enjoy freedom and idleness more than most, and his status in the neighborhood will tend to rise because he can live without working. This is the 'balanced retirement.'

LOSES HIS POWER

"Then there is the successful fellow. When he retires he loses his power. He loses his people. He loses his influence in the community. He loses an arena in which to exert his drive, energies and his talents — he loses a field in which he enjoys most men or he wouldn't have succeeded. All he has is money, war and services and cost of living at 65. This is the 'disenchanted retirement'."

When Mr. Smith retired three months after reaching 65, he had a long list of the businessmen's division of the annual campaigns for funds. He served on the boards of three civic clubs and on committees all I spend.

"I never doubted that when I was put on the board I would become one of the busiest civic leaders in the area. It didn't work out that way. I know now it never does. A businessman, by virtue of the fact that his influence, loses effectiveness in getting things done and loses his power. A retired man can't do much for anybody anymore. His client is gone.

Mr. Smith says that 18 months after he retired he had about 10 per cent of the contacts he had the last year he worked. He says it is a fact that he let it be known he was available, the phone didn't ring much.

"There was the other blind spot too. I built myself a glamorous retirement home, well swimming pool yet, would be the envy of the neighborhood.

"My wife and I built ours on Golf Course in Alabama on with two extra bedrooms At first we were going to spend the winters there entertaining friends. Our friends went to Florida or Europe and simply dropped by in two years, for a weekend.

"After the civic dream faded out and we moved into the home permanently, it was the same — because time had marched on and old connections had grown weak. We settled in with retired people who lived scarcely and since none of us had much thing to talk about except to keep rehashing the past; it was pretty boring. We invited in for a downspeople. A city executive had a heart attack — just don't hit it off too well. . .

BACK IN BUSINESS

Mr. Smith, disenchanted and bored, finally got interested in manufacturer of electrical household appliances.

"I'm not going to tell you how much money I got my franchise and went back to being a businessman. Financially I have been asked to join virtually every civic endeavor in the county. . . "

SPANISH WRITER DIES

MADRID (Reuters) — Gregorio Corrochano, 70, author, journalist and critic of bullfighting, died here Saturday. Corrochano's last book was When the Trumpet Sounds, published in 1959. He replied to Ernest Hemingway's criticism of [illegible] in his book The Dangerous Summer.

TEST NEW LIMB —A new artificial limb with hydraulic knee movements is being tested by a number of Canadian and American war veterans with legs amputated above the knee. A department of veterans affairs technician at Toronto's Sunnybrook Hospital experiments with a wooden model of the artificial limb's working parts. On the desk stands the limb itself. . (CP Photo).

War Amputees Testing New Hydraulic Knee Mechanism Leg, Find It Satisfactory

By JACK VAN DUSEN

OTTAWA (CP) — Handpicked war amputees from across Canada United States are testing an artificial leg that may add a new swing to the step of battle-scarred veterans.

The Knab introduces for the first time in perfected form a hydraulic knee mechanism that, it is believed, will make artificial the-knee amputee smoother and easier. There are some 1,500 leg amputees in Canada.

The leg, invented by a Canadian now living in the United States, has been received enthusiastically by many veterans. The veterans affairs department injects a note of caution, however.

"We are treating this with guarded optimism," Dr. J. N. B. Crawford, director - general of treatment services, said in an interview.

The orthopedic specialists refuse to raise too high the hopes of amputees.

"Rehabilitation can be pretty bitter," said Dr. Crawford.

The Hydra-Cadence leg, invented by Jack Knab, is not new once then without success, may still be some "bugs" in it.

MORE OF GIAFF.

Ordinary artificial legs, some of wood, some of duralumin, and other kinds of laminated plastic and fibreglass, have a mechanical knee joint with an adjustable knee-brake control operated from the shoulder suspension.

The amputee clenches an uneven pull in his effort to have the leg swing forward in the swing-through phase—thus the obvious raising of the shoulder as he walks.

It's a physical effort on the part of the amputee to get the foot off the ground and forward in each step and to prevent the toe from digging as it swings back for another step.

With the Hydra-Cadence leg all this effort is eliminated. A pneumatic motion. Hydraulic mechanism controls the speed of the leg and even ankle, foot and toe motions as the amputee walks. The hydraulic-pneumatic unit in the ankle heel as the amputee moves forward and lifts the toe clear the ground, duplicating pretty closely what these joints normally do. one official said.

MP IN TEST

"I feel it's going to be a good leg," said O. W. (Mike) Weichel, Progressive Conservative member of Parliament for Waterloo South and a First World War veteran who lost a leg above-the-knee amputee.

Mr. Weichel, 67, is one of 30 Canadians and some 100 Americans picked by the respective governments to test the leg. He has tried it in his hometown of Elmira, Ont., only a few times so far and has trouble getting fitted but says: "I think it's going to be a good leg."

H. E. Weir of Calgary, chairman of the orthopedic committee of the War Amputations of Canada, who began wearing his leg March 16, 1960, said: "It gives me a feeling of security I have never had with any other kind of leg I've worn since wearing one for 20 years."

Mr. Weir, an RCAF veteran,

ARTISTIC PICTURE FRAMING
FRED B. HUDSON
163 Bleecker Ave., Belleville

Minto

ANNIVERSARY SERVICES

MINTO — Salem Anniversary Services when held Sunday were well attended. The Rev. Arnold Sparrow delivered inspiring addresses at both services. Special music was rendered at the morning service by the Junior Choir under the supervision of Mrs. Bert Rine with Mrs. Vera Hagerman at the organ. During the evening service the Fraternity Quartet, favored with two numbers and the Junior Choir sang a number.

Recent weekend visitors of Mr. and Mrs. Orval Jackson were Mr. and Mrs. Fred Mason of Lakefield, Mr. and Mrs. D. Bell of Baltimore, Mrs. Margaret Bowen of Toronto, and Mr. and Mrs. Maitland Duff of Deep River.

Sunday visitors of Mr. and Mrs. Evan Sarles and Mr. Ernest Sarles were Mr. and Mrs. Burton Wallace and girls of Trenton, Mrs. Bertha Wood of Ivanhoe, Miss Rena George of Tuppertville and Mr. and Mrs. Alvin Holland and Lorraine of Crookston.

Sunday dinner guests of Mr. and Mrs. Mel Wickins were Mr. and Mrs. J. Wickins of Coeburn and supper guests were Mr. and Mrs. William Wallace and family of Thomasburg.

Mr. Allan Harrington of Port Hope spent two days last week with his uncle, Mr. Mac Anderson.

Tonight's tea hour guests of Mr. and Mrs. Arnold Ray and family were Miss Donna Geen and Messrs. Ronald Geen and G. Devolin, of Stirling.

Mr. and Mrs. George Wetsen with an adjustable knee-brake of Mr. and Mrs. Sharpe of Stirling, spent Sunday with Mr. and Mrs. Murray Johnston and / Mrs. William Johnston.

Mrs. Ethel Bonter of Frankford spent the weekend with Mr. and Mrs. Mowat Sine.

Mr. and Mrs. Phil Vance attended a supper in honor of Mr. and Mrs. Harper Bateman's wedding anniversary held at Skyview Lodge at Havelock, on Saturday evening.

Mrs. Ivy *Mapes of Chicago spent the weekend with Mr. and Mrs. Lorne Hagerman.

Mr. and Mrs. J. B. and Mr. and Mrs. Lorne Hagerman entertained Mr. and Mrs. Walter Jeffrey of Belleville and Mr. and Mrs. Albert Reid of Foreboro on Sunday.

Mr. and Mrs. John Courtney and family and Mr. Will Courtney spent Sunday with the Misses Jean and Isabel Preston of Peterborough.

Science at Work

By THE ASSOCIATED PRESS

Topics this week: Speeding computers based on a device from the kitchen sink; a new means of exploring the Indian Ocean.

SPEEDUP

Borrowing from a 2,000-year - old Chinese theorem, scientists have developed a new kind of arithmetic which promises to make computer machines work faster.

Known as modular arithmetic, it was first used by the Greek mathematician Diophantus of Alexandria in the 3rd century A.D. Richard I. Tenzka of Lockheed Missile and Space Division, Sunnyvale, Calif., has found that it can cause a heart disease called bacterial endocarditis in people already suffering from rheumatic or congenital heart ailments. But this complication can be prevented by administering penicillin to such people before any tests are pulled.

Now comes a team of Georgetown University heart specialists reporting on their successful use, but even the cleaning and filling of teeth for dentists may open a gate. But for the "B.H. bug" so they strongly urge dentists to give the penicillin prophylaxis to vulnerable heart patients.

WATERPROOF SOLDIERS

Researchers have come up with a new water-repellent, oil-clean-up treatment for military clothing, and the U.S. Army says it "promises to keep soldiers dryer longer and maintain its moisture-proof properties through repeated washings."

The stuff added to the cloth contains a mixture of ammonium and chirocrachron chemicals. Its tests so far have been reported kept dry for 12 hours "while walking in simulated rain, and survived a series of one-inch-per-hour intensity."

Leonardo da Vinci, Electric Company. He said Leonardo's observations of explosive charges have produced a new technique which has formed the rails about 135 miles from here nearly today. About 100 other passengers were injured.

Focus on Health

By THE ASSOCIATED PRESS

Topics this week: So-called "dieting" may be a health menace, "a generation about allergy tests of certain heart ills, and "Sunday best" for hospital soldiers dry.

TESTS ON GUAM

From the faraway island of Guam has come a potential breakthrough in better understanding of amyotrophic lateral sclerosis, the fatal muscle-wasting disease that killed Lou Gehrig, the baseball great of the New York Yankees.

Among the natives of Guam, U.S. public health service scientists have found an unusually high incidence of the "Gehrig's" disease and a newly described neurological illness called Parkinsonism-dementia complex.

Further, there is evidence of a close relationship between the two disorders. The suspects that some biological factor present in daily living of the natives may create a special predisposition — may account for the relatively high rates.

DENTAL WARNING

All doctors and dentists have long known that dental x-rays are a prime means of admitting germs that can cause a heart disease called bacterial endocarditis in people already suffering from rheumatic or congenital heart ailments. But this complication can be prevented by administering penicillin to such people before any teeth are pulled.

Now comes a team of Georgetown University heart specialists reporting on their successful use, but even the cleaning and filling of teeth for dentists may open a gate. But for the "B.H. bug" so they strongly urge dentists to give the penicillin prophylaxis to vulnerable heart patients.

WATERPROOF SOLDIERS

Researchers have come up with a new water-repellent, oil-clean-up treatment for military clothing, and the U.S. Army says it "promises to keep soldiers dryer longer and maintain its moisture-proof properties through repeated washings."

The stuff added to the cloth contains a mixture of ammonium and chirocrachron chemicals. Its tests so far have been reported kept dry for 12 hours "while walking in simulated rain, and survived a series of one-inch-per-hour intensity."

Ivanhoe

IVATHOE — Mrs. Roy DeMille, Mrs. Emma Roe, Mrs. Elymer Rollins and Mrs. George Wood attended the Child's Evangelist Fellowship Convention held at North Ministers' United Church, Peterborough, on October 14th. Guest speaker was the Rev. Robert Walt, of People's Church, Toronto.

Sunday dinner guests of Mr. and Mrs. Harry Benson were: Mr. and Mrs. William Phillips, Morganston; Mr. and Mrs. William Phillips and Bill, Belleville; Mr. and Mrs. Roy Eggleston, Stirling and Mr. and Mrs. James Benson, Napanee.

Mr. and Mrs. Fred Campbell, Foxboro, Prof. and Mrs. Ralph Campbell, Hugh, Elizabeth and Catherine of Guelph were Sunday dinner guests of Mrs. William Shere.

Mr. Glenn Haggerty, Toronto, was a recent visitor at his home here.

Mr. and Mrs. George Woods, Mrs. A. Wood, Miss Bess George, visited Mr. and Mrs. Fred Blackburn, Orillia on Monday.

Mr. and Mrs. George Wood the home of Mr. and Mrs. Harold Sunday dinner guests at old Thompson.

Bell, Mr. and Mrs. R. Twidy Mr. and Mrs. Gordon Rogers Spent Friday in Peterborough. Mr. Rendell and Mr. Twidy attended the Hoistein show held at the Memorial Centre.

Mrs. McMaster and David McMaster were Wednesday supper guests of Mr. and Mrs. Les McKeown, Springbrook.

IT DIE IN WRECK

CALCUTTA (Reuters)—Twenty-seven persons were killed when the locomotive and seven carriages of a train jumped the rails about 135 miles from here early today. About 100 other passengers were injured.

REPAIRS
ON ALL TYPES OF
WASHERS
DIAL WO 8-6791
FREE ESTIMATES
All Makes and Models
Because we stock many repair parts for all makes and models, we can service your washer will be done promptly and economically to you. Call us today and convenience to you.
CIRCLE TV SERVICE
(Belleville) Ltd.
200 COLEMAN STREET

Centenary

CENTENARY — Mr. and Mrs. O. Pearson had supper with Mr. and Mrs. Lloyd Pearson on Sunday night.

Mr. and Mrs. M. Nobes and Marilyn attended Foxboro 104th anniversary in Foxboro United Church on Sunday and had dinner with Mr. and Mrs. Lyle Lewis.

Mr. and Mrs. John Kuyer and family had supper on Sunday with Mr. and Mrs. M. Nobes.

Mr. and Mrs. R. Ray had supper on Sunday evening with Mr. and Mrs. Lloyd Pearson.

Mr. and Mrs. M. Nobes called on Mr. and Mrs. Cecil Harvey, of Foxboro, on Sunday.

are you prepared to pay $20.00 for his room and board?
Every single rat on your farm will consume $6.00 worth of food per year and spoil an additional $15.00.
Here's a quiet experiment. In fact if you set one rat occasionally, chances are you have anywhere from 20 to 200 of these guests at your farm. If you never even see one you may still have up to 20 of them around. What makes it even worse, he is the kind of boarder who will immediately bring in all his relatives, and may produce as many as 500 offspring in one single year.
A sure and inexpensive way to get rid of these unwelcome guests is Niagara WARFARIN Rat and Mouse Bait. Formulated to tempt the rats by its freshness it will cause death after 7 days of continuous eating of this bait.
Niagara WARFARIN Rat and Mouse Bait comes in 2½ lb. and 1 lb. cans or economy 4 lb. cans. Available at your local feed, hardware, seed and department store.
To control mice in dwellings use Niagara MOUSE PEAT. Sure quick death for mice. Handy container easily converts into self-feeder.
NIAGARA BRAND SHERNICOLS
Burlington, Ont.
Niagara

Moments in History

1938 was an important year in still Belleville's history for that was the year it was declared an area free of TB. The first ocean-going ship to arrive was the Canadian Trader which had sailed from Glasgow with a cargo of Scotch coal for the City. The arrival date was May 8th. At this time Belleville's City Council had had its roots firmly planted in Belleville for almost thirty years. It was around the turn of the century that the predecessor of the Schuster company first began selling coal, lime and wood to Belleville's homes and factories.

Today, Moira - Schuster still supplies coal and has become Belleville's major supplier of fuel oil. Why don't you let Moira - Schuster attend to your heating needs this winter? Fuel oil will be delivered to you on your automatic "Dependo" heating system and our efficient Service Department is on call 24 hours every day. Call WO 8-4504 or drop in next time you're downtown.

MOIRA SCHUSTER
30 Bridge St. East, BELLEVILLE

Former German POW Picked Up On Traffic Case

PORT ARTHUR (CP)—A routine traffic violation case has resulted in a statement by a respected citizen that he is a former German prisoner-of - war who escaped from a Canadian prison camp 16 years ago.

Edward Lucak, who says his real name is Berger, was sentenced in magistrate's court Wednesday to 10 days for driving while his licence was under suspension and for using a false name to obtain a new licence.

Following the sentencing he told Magistrate T. J. Dunlop that he had lived for years in fear of being caught and sent back to old Germany — which now is in the Soviet occupation zone.

The magistrate was quoted as saying that in case of prisoners-of-war who escaped and evaded capture in Canada most were allowed to remain after the war. He did not think the traffic offence would do the man's past record any harm.

His wife, Mrs. Joanne Lucak, said in an interview Thursday that while she knows little about her husband's wartime experiences she does know that he escaped from a prison camp in 1945.

"I don't know where the camp was — Ottawa or Lethbridge, I think."

He told the magistrate he had worked on a farm near Vicksite, Ont., for three years after his escape. He married in 1948 and moved east. They have two children, both boys, aged 10 and 12.

ALUMINUM WINDOWS
SELF-STORING STORMS & SCREEN
Have the comfort, convenience and protection of gentle ventilation without removing screens. Add the beauty and thermal value that you can buy with aluminum.
4 windows installed 75.95
6 windows installed 110.95
8 windows installed 144.95
10 windows installed 168.95
COMBINATION ALUMINUM
SELF-STORING DOORS
ONLY ..... $39.95 installed
BEAVER LUMBER
101 Church St., Belleville, Ont.
WO 2-4436

Bishop's Seed AND GARDEN CENTRE
81-85 STATION ST.

WELLINGTON

New Akela Appointed to Cub Pack

WELLINGTON — On Monday evening last at the regular meeting of the Cubs, two special events in Cubbing took place. Upon the resignation of Mrs. Jack Ogilvy as (Akela) Cubmaster, Mr. Edgar Keep from the District Council of Port Picton, invested two new Cub leaders, namely Mr. Ken Lane as Cubmaster and Mrs. Gerald Vandusen as his assistant.

After this a "Going-up" ceremony to Scouts took place. Three Cubs were admitted to the Scout troop by Scoutmaster Everett Robinson, namely Donald Vandusen and Bruce Lloyd, both 2nd Star Cubs, and Eric Lavender.

FREEDOM MADE

District Cubmaster Claire Stoneburg called Mrs. Jack Ogilvy to the centre of the Pack, and on behalf of the 1st Wellington Scout and Cub Committee, Mr. Hugh East, chairman, presented her with a lovely bone china cup and saucer with the Scout crest as a token of appreciation for her long and faithful service to Cubbing. Mrs. Ogilvy served ten years as assistant under Mrs. Claire Stoneburg, and when she left the Pack to be promoted to District Cubmaster, Mrs. Ogilvy took over as Akela, which she held up to her resignation.

Mrs. Ogilvy expressed her thanks for the gift and told of her enjoyment working with the boys in Cubbing.

W. Huntingdon

WEST HUNTINGDON—The Rev. D. J. Goodfellow of Picton, Mr. and Mrs. Clayton Tummon of Stirling, were Sunday guests of Mr. Samuel Fargey and Mr. and Mrs. David Fargey.

Mr. and Mrs. Kenneth Weaver were Sunday guests of Mr. and Mrs. Lindsay Sills.

Mr. and Mrs. Mac Sharpe and son of Mount Wolfstill; Mr. and Mrs. Carl Thompson and Keith, of Carmel; Mr. and Mrs. Wilfred Sine of Wellman's, and Mr. and Mrs. Percy McGee of Stirling, were Sunday guests of Mrs. Harry Thompson.

Mr. and Mrs. James S. Wilson are spending a few days with Mr. and Mrs. Keith Bush of Frankford.

Mr. and Mrs. Russell Sills and family were Sunday guests of Mr. and Mrs. Barton Haggerty.

Mr. and Mrs. Goldie McInroy; Mr. and Mrs. Mac Sarles, were Sunday guests of Mr. and Mrs. John McInroy.

Mr. and Mrs. Dan Cooke and sons were Sunday guests of Mr. and Mrs. William McMullen of Madoc Junction.

Mr. Archie Madill attended the Fromach - Madill wedding at Lake on the Mountain.

Mr. and Mrs. Charles Moreland and Mr. and Mrs. Floyd Howard and family were recent guests of Mr. and Mrs. Murray Morgan.

Mr. and Mrs. Murray Morgan attended the 50th wedding anniversary of Mr. and Mrs. Charles Schinkle, Fenella, on Friday evening.

Mr. and Mrs. Alex McCauley, Kenneth and Ross were Sunday guests of Miss Olive Ash, of Madoc.

Mr. and Mrs. George Wood, Jack and Judy of Ivanhoe; Mr. and Mrs. Herb. Rashley of Frankford, were anniversary guests on Sunday of Mr. and Mrs. Harold Thompson.

Mr. and Mrs. Clifford Clancy of Wellman, and Mr. Warren Haggarty of Stirling, were Sunday guests of Mr. and Mrs. John Wallace and Mrs. Henry Wallace.

Wellington

WELLINGTON — Mr. and Mrs. Clarence Vincent and Wayne, of Crofton; Mr. and Mrs. Don Harvey and boys of Bloomfield; Mr. and Mrs. William Thurston, Carl and Donna of Cherry Valley, were guests at a turkey dinner on Sunday at the home of Mr. and Mrs. Vera Thomas and Mr. and Mrs. Bruce Elliott.

Mr. and Mrs. Ron Harvey, Mrs. Ernest Benham, of Bloomfield, Mrs. Vera Thomas and Mrs. Bruce Elliott, spent Tuesday in Peterborough.

Mr. and Mrs. Tom Morris, Nancy and Sandra, were Sunday evening dinner guests of his parents, Mr. and Mrs. John Thomas, Mountain View.

The Rev. and Mrs. N. J. Truax, Mr. and Mrs. David W. Pinkerton, and Mrs. Dorothy Wright were last-hour guests of Mr. and Mrs. Lewis McFaul, last Friday evening.

Mr. and Mrs. J. R. Lavender, spent the weekend with Mr. and Mrs. Robert Gardiner, in Renfrew.

Mrs. Jay Sprague of Mountain View, spent last Thursday evening with her parents, Mr. and Mrs. James Way.

Mr. and Mrs. Sherman Weir and Linda were Sunday afternoon and supper guests of Mr. and Mrs. Harry Sherry, of Thomasburg.

Mr. and Mrs. Norman Allison, Carol and Connie, spent the weekend in North Bay, as guests of Mr. and Mrs. Lewis Bronson.

BREAKS FOOT BONE

Roger Wight, son of Mr. and Mrs. Lewis Wight, had the misfortune to break a bone in his foot while playing soccer at school on Monday. He was taken to Belleville hospital where X-rays were taken. On Wednesday morning an operation was performed on his foot.

Mrs. George Ross of Elgin, Manitoba, spent last week with Mrs. J. L. Ross.

Mr. and Mrs. Lloyd Robertson and Kevin, of Kitchener, spent the weekend with their parents, Mr. and Mrs. James Denard.

Mr. and Mrs. Leonard Witte were Sunday guests of Mr. and Mrs. David Bell and Don Witte.

Mrs. Bee and Sandra returned home with them to spend a week.

Reeve A. C. Platt, Councillors B. Boyd, William Greer, W. Burrus, J. Ogilvy, attended an Industrial and Municipal Relations Conference held at the Empress Hotel, Peterborough, which was sponsored by the Ontario Development Association, on Wednesday.

Mr. and Mrs. Bill Cessire; Mr. and Mrs. Gerald Stoneburg, Mr. and Mrs. Hugh East, Mr. and Mrs. Percy Alyea and Mr. Barton Crook, attended the annual Prince Edward District Boy Scout Association Council and Banquet held at the Bloomfield United Church on Tuesday evening. Scout Victor Alyea told about the Canadian Jamboree held at Lansdowne Park, Ottawa, which he attended this year.

WILL SEAT SPECTATORS

TORONTO (CP) — A Progressive Conservative party spokesman said Thursday spectators will be admitted to seats in Varsity Arena during next Tuesday's party leadership convention but not to the arena floor.

The floor of the convention, which will pick a party leader to succeed Premier Frost, will be restricted to delegates. There will be a press enclosure on the floor in front of the rostrum.

NO FAMILIES ALLOWED — Canadians serving with the UN Emergency Force in Egypt's Gaza Strip are not permitted to have their families with them. But while they miss their wives and children, they are professional soldiers who recognize the importance of their job. Capt. D. W. Green of Kingston, Ont., company commander at Camp Rafah, buys some Egyptian souvenirs for his children back home. (CP Photo).

Canadian Soldiers Are Ready To Trade Gaza Strip Posting For Any Other One in Army

Earle Wolcheff, reporter for the Kitchener-Waterloo Record, had visited the Canadian UNEF detachment on Egypt's Gaza Strip. In this story he discusses the attitude of the Canadians.

By EARLE WEICHEL

CAMP RAFAH, Egypt (CP)—There is no easy job the Canadians have here.

Back in Canada, it's simple to see the task of this United Nations Emergency Force as one filled with a couple of soft patrols along idle desert brightened by hours of lolling on the Mediterranean beaches nearby; and leave stays in Cairo, Beirut Nicosia and Jerusalem.

But if it wasn't for the experience they're getting and the need to get the job done, almost all of the 600 Canadians here would trade their Gaza Strip posting for any other one this army could find.

For it's a tough and touchy job the Canucks have.

"It's touchy because any day some soldier does or carries out could spark an incident that might bring open hostilities between Egypt and Israel. They are still officially at war. It is the threat of this that keeps them from shooting; and, of course, the presence of the 5,000 men of the United Nations Emergency Force — Canadians, Yugoslavians, Brazilians, Danes, Swedes and Indians.

UNBEARABLE HEAT

It's touchy because it involves long hours of patrolling the desert in temperatures that soar to the 140s along the international frontier separating the two countries.

Maybe there's no war here, but this strip in the Gaza Strip involves frequent bouts down the barrel of an automatic rifle in the hands of some United Arab Republic guard. They halt every car on the desert roads surrounding this big camp and throughout the 25-mile-long strip to make sure Israeli patrols don't violate the frontier.

And they don't find, I got my first literary introduction to the Arab language Tuesday night ride in a little UNEF desert car from El Arish to Camp Rafah.

The guard stands in the middle of the road shouting orders to halt and pointing his rifle at the driver until the car stops.

"And he wouldn't hesitate to use it if we didn't," said the driver, Pte. Leo McKenney of London, Ont.

AWAY FROM FAMILY

This job involves a year away from wife and family — something the soldiers feel deeply.

And the Canadians are living in quarters that are below the standards of camps in Canada or at the brigade sites in Germany. Many of the soldiers still live in tents with wooden floors as a progress to hopeful permanent sleeping quarters continues.

Add to this the frustration of having to have all your drinking water treated, keeping scrupulous watch on the sands for lizards and venomous adders, putting up with endless and seemingly senseless regulations that abound in this country, and being denied most of the pleasures your buddies at home are enjoying.

Oh, there are some concessions. Because of the intense heat, the Canadians don't work a long day here. Six days a week they begin their duties at 7 a.m. and quit at 1:15 p.m. before the boiling sun becomes unbearable.

They get an extra UNEF allowance (about 85 cents a day) and extra leave that doesn't count against their annual leave.

BECOME LETHARGIC

Often soldiers have to be almost ordered to take the leave they become so lethargic from the heat and senseless here, Canadian officers told me.

But these concessions don't seem to mean much to the soldiers.

Ask any Canadian here if he'd like to go home tomorrow and you'd get almost a universal "yes"—from the top ranks to the bottom.

But give him a minute to consider and he'd probably change his mind.

He'd change it because he's a professional — the Canadians here this distinction with only the Indians in the force.

For the Canadians are very conscious of the importance of their job here.

"We try to impress it on their minds every day," said Col. G. F. Stevenson of Hamilton and Ottawa, the Canadian contingent commander.

They know that without them and the rest of this big peace force that the Arabs call "Police Dawli" or International police, a shooting war could break out again that might see all of us in the front lines.

CRITICIZES WRITERS

HALIFAX (CP) — Premier Stanfield Thursday criticized Canadian writers who say anti-Americanism is mounting in Canada. Mr. Stanfield, speaking to the Canadian Tourist Association, said "There are very few real Americans in Canada—perhaps only a few timid Canadians. And none of them come from Nova Scotia."

FIRE
LIABILITY
CONTENTS DAMAGE
THEFT

4-in-1 Policy protects your home, saves you money!

Why carry four different policies? You can actually save money while you get protection from all home hazards with State Farm's Homeowner policy. Contact me to find out about this low cost way to carry full home insurance.

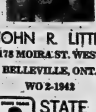

JOHN R. LITTLE
178 MOIRA ST. WEST
BELLEVILLE, ONT.
WO 2-1942

STATE FARM
FIRE AND CASUALTY COMPANY
Canadian Head Office, Toronto Ont.

Moira

MOIRA — The teachers of Moira School, Mr. and Mrs. Retiener, accompanied grade 7 and 8 on a trip to Upper Canada Village near Cornwall, one day recently, also Mr. and Mrs. Donald McInroy and Mr. and Mrs. Donald Hubbert took some of the children as there were 13 in classes 7 and 8.

Mr. and Mrs. Ron Ketcheson attended the Co-Op Insurance banquet in Peterborough on Wednesday night.

Mrs. Charlotte Vanderwater called on Mrs. Brough at Belleville General Hospital on Thursday.

Several from this district attended the funeral of Mrs. Bill Holgate at Queensboro. Sympathy is intended for all the family.

Mr. Owen Ketcheson was away lodging for three days last week for 4-H Club and on Thursday left for Guelph for the rest of the week. Best wish es go to Owen and all others.

Miss Ida Beth Holden spent the weekend with her parents Mr. and Mrs. John Holden.

Mr. and Mrs. Agnes Mumby spent the weekend at the home with Mr. and Mrs. Tom Easton son and on Sunday were last-hour guests of Mr. and Mrs. Oliver of Mr. and Mrs. Willis Burkitt of Mountain View.

Mr. and Mrs. Wallace McIntosy attended anniversary service at Front Road United Church and spent the afternoon hour with Mr. and Mrs. Hugh McMullen and Grant of Belleville.

Mr. and Mrs. Donald Hobert were Sunday evening tea hour guests of Mr. and Mrs. Elmer Thompson.

Now . . . Nylon Safety at lowest prices ever!

Firestone

CHAMPION

Nylon

TIRES

$14.95

SIZE 670-15 plus your recappable tire

Get Nylon Safety Today

BILL DELINE LTD.

201 Coleman St. WO 2-2492

FALL SAFETY INSPECTION

PREVENT ACCIDENTS — GET YOUR

FREE SAFETY CHECK NOW!

at ELLIOTT MOTORS

Owing to the time involved to completely inspect your automobile we would suggest you consult us for an advance appointment.

REMEMBER - This is a FREE Service

to make our community a SAFE PLACE TO LIVE IN.

Here is what we do.

OWNER _____ Job # _____ Phone _____

LICENCE _____ Model _____ Mileage _____

			Needs Attention	O.K.
1	HYDRAULIC BRAKE SYSTEM	(A) Adjustment		
		(B) Lining		
		(C) Front Master Cylinder		
		(D) Emergency Hand Brake		
2	ELECTRICAL SYSTEM	(A) Headlight Adjustment		
		(B) Generator Output		
		(C) Voltage Regulator		
		(D) Starting Motor		
		(E) Spark Plugs		
		(F) Battery Cond'n 1 2 3		
		(G) Lights Head Tail Dash		
3	FRONT AXLE	(A) Front Wheel Alignment		
		(B) Steering Gear		
		(C) Shocks		
4	AUTOMATIC TRANSMISSION			
5	OIL SEALS	(A) Engine	(B) Transmission	
		(C) Pinion	(D) Rear Axle R. L.	
		(E) Oil Filter	(F) Air Cleaner	
6	COOLING SYSTEM	(A) Radiator	(B) Hoses	
7	ENGINE TEST	(A) Timing & Points		
		(B) Carburetor		
		(C) Valves		
		(D) Rings		
		(E) Manifold Gaskets		
		(F) Heat Control Valve		
8	EXHAUST	(A) Muffler	(B) Tail Pipe	
9	TIRES	Front R. L. Rear R. L.		
10	WINDSHIELD WIPERS & BLADES			

RECOMMENDATIONS

INSPECTED BY

ELLIOTT MOTORS (BELLEVILLE) LTD.

34 DUNDAS STREET WEST DIAL WO 2-4585

"WHERE SERVICE MEANS SATISFACTION"

BEFORE WINTER

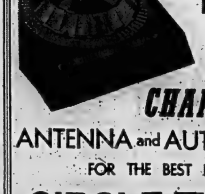

GET A FREE ESTIMATE

On TV antenna repairs or overhaul or change over to the NEW

CHANNEL MASTER

ANTENNA and AUTOMATIC ROTOR

FOR THE BEST IN TV VIEWING

CIRCLE TV SERVICE

(BELLEVILLE) LTD.

WE SPECIALIZE IN RADIO, TV, ANTENNA & WASHER REPAIRS

—FREE PARKING AT REAR—

200 COLEMAN STREET DIAL WO 2-8781

DO YOU HAVE...

—a marital problem

—trouble with your children

—difficulty in budgeting your income

If so, the Children's Aid Society can be of help and invites you to talk it over with one of the members of its family service department staff. You will find them sympathetic and understanding of your problem and desirous only of helping you to help yourself. There will be no obligation on your part and you may terminate the contact at any time.

The Society's offices at 63 Moira St. West are open from 8.30 to 5 o'clock Monday to Friday each week. For your own convenience it is suggested that you telephone for an appointment. Your call will be treated with complete confidence.

In Belleville this service is jointly supported by the Belleville United Appeal.

Ontario Intelligencer
SPORTS

Sport Slices...

RARE, MEDIUM, WELL-DONE

By GEO. H. CARVER, *Sports Editor*

At the Fish and Game Association meeting the other night I heard past-president Bruce Kerr made some humorous excerpts from a magazine story. The author in fakeloric mood took some "cracks" at golfers, hunting, and the use of firearms.

Hunting down the years, has been productive of many yarns, tall, medium, and short, tragic and humorous.

I heard one the other day—the "Story of the Nine Hunters." They hunted together with a dog. Suddenly a action-tail rabbit broke into the clear. Nine shots barked. The dog fell dead and the bunny hopped away unharmed.

Years ago on a lake near Enterprise ducks settled so thick on a lake they covered the entire surface. Not a sign of water was visible.

Two hunters each fired two shots-a-piece into the dense mass of feathered and furred. Ducks rose in a solid body like a dark cloud being lifted. Not a duck was left on the water. The hunters were stunned. How could they miss?

They didn't. When the cloud of ducks reached a height of 150 feet from shore dropped into the water, "feather" than had year's vacation love affair.

And I will never forget the yarn the ancient fisherman told me when I was holidaying years ago on the Ottawa River.

The conversation drifted around to fishing—and muskies.

"We got lots of 'em in his river," the oldtimer said. "But nothin' like my old grampuppy got in the old lumberjack days."

"He and his crew were pike-polin' logs down the river when they noticed a thick dark mass that was moving slowly along the opposite bank."

"When they got close, believe it or not, they discovered the dark mass was a huge body of muskies, some of 'em as big as logs. Well, sir, those 'fusks' just switched 'tides' and rode them big muskies clear to Ottawa, pike-polin' 'em to the place where they caught 'em by the hundreds."

An authentic old record of 1857 says that salmon were so plentiful in Lake Ontario, off Wellington, they could be speared from the shore.

To quote the record:—"It occurred on an evening in July, 1857, when salmon were used off Wellington to haul in windfalls. Men gathered for miles to help the work and receive fish for remuneration. The owner of the seine, J. Rickerson Trumpour had his men and nets in use until dawn."

"By sunrise the seine had harvested 40,000 whitefish, the largest haul ever taken at the particular place. . W. H. Garratt assisted in the work by taking out a boat and holding up the cork line of the seine. The net was frequently so full fish were scooped over the top of it. His share of the fish was enough to fill seven barrels."

I recall the yarn that came out of North Bay concerning deer hunters, their days and two deer. During the morning thick, heavy clouds came down out of the west. They were so dense and black that it looked like night was falling.

The hunters could find no sign or get any trace of their deer. As they waited they heard the baying of the hounds from a great distance. Where were they? There was no sign.

Then a rift appeared in the dark cloud mass overhead. The light broke through. And the hunters gasped. Reaching down the edge of the cloudbank were two deer. Chasing them were the dogs.

And this one also came out of Sudbury. "Bill Hrinkevich was on Manitoulin Island on deer season opening day. He heard two shots and a yell. He thought someone had shot a deer. He decided to look.

"He didn't find a deer but he did find Sol Abrahams of Chicago with his head buried under a rock and his bare posterior up in the air. Abrahams had dressed in red but decided to go to the bathroom. His underwear was white and some other hunter seeing the white body opened fire."

"It took Bill almost ten minutes to calm down the victim who said, 'I did two years in the U.S. army in Korea, but this is going too damned far. It's my first and last trip up here. I'm getting in my car and won't stop driving until I hit Toronto—if I can sit down that long."

'Choking off Lifeblood'

Shag Blasts The Majors

MONTREAL (CP) — Frank Shaughnessy, 70, the grand old man of baseball who delivered a tirade against the minors, served virtually attacks against baseball's major leagues Friday. charging that they are strangling the minor leagues by artificially destroying the money became he was "fed up with the interference and fiscality of baseball moguls."

"They (the majors) don't give a damn about what happens to baseball and will have to pay the minors and it's going to be in the red," he said in a bitter, pronounced bitterness at a press conference called by the International League to announce the ren... IL offices are being shifted back... to New York City. ...Shaughnessy, a ruddy - faced ... president of the ... silver belt, quit the practice of operating major league players in minor league territories has had a serious effect on lower circuits.

"But what really hurts is the way baseball has the player-by. A guy who is having a good season in the minors is snapped up, at any point in the league, without compensation for the minor league club.

"Fans don't want to stand for that sort of nonsense. They pay to see a player. The boy gets a following. Then, bang, he's gone."

Hibernating Bruins Meet Canadiens

But Watson Has A Point

By THE CANADIAN PRESS

The sorry plight of Boston Bruins moved Coach Phil Watson to say this:

The Bruins are averaging three goals a game but a porous defence has reduced them to potato for the rest of the National Hockey League.

So far, Watson, as voluble as they come, has remained remarkably calm about the whole thing. He insists his rookies will come around and give us trouble for the rest of the league.

The Bruins have allowed 32 goals in six games, are in Montreal tonight to play the undefeated Canadiens, a club to whom they have earned their only point.

Toronto Maple Leafs are at home to Chicago Black Hawks and New York Rangers meet the Red Wings in Detroit in tonight's other games. Sunday it's Montreal at Boston and Chicago at New York and Toronto at Boston.

GOALIE HAS TROUBLES

One of Boston's big disappointments has been the play of rookie goalie Don Head, an octodoxx 185-pounder who had a great season with Pembroke and in the Western Hockey League in 1960-61. He has played only one in a number of games fired in his direction this season.

Otherwise, the Bruins have performed well enough to win a few games. Rookie Ted Green of Kamloops, B.C., and Terry Gray, both acquired from Montreal last summer, have shown they can score.

The Canadiens, winners of the league title the last four years but picked by most experts to finish in the lower than second this season, received some encouraging news Friday. Defenceman Tom Johnson, who suffered an ankle injury at New York Wednesday, will probably be able to play in the weekend games.

Left winger Dickie Moore, a training camp casualty, worked out with the team and reported his knee is improving. His status is still indefinite, but there is a possibility he will be back in action by the end of next week.

In Toronto, Leafs manager-coach Punch Imlach may come up with a revitalized power play against the Hawks. Bert Olmstead, out with an injured knee, has been trying all week to inject new life into the inept Toronto power attack, a Maple Leafs sore spot for a number of years.

Backstrom Gets Another

MONTREAL (CP)—The National Hockey League Friday credited Ralph Backstrom of Montreal Canadiens with a goal in Canadiens' 5-3 win over Boston Bruins last Sunday.

The Boston official scorer originally awarded the goal, at 9:18 of the first period, to Don Marshall, giving an assist to Backstrom.

Later Marshall told reporters "I never touched the puck" and the NHL straightened the matter out by making it an unassisted goal by Backstrom.

But the Canadiens' Marshall wouldn't suffer, the league gave him an assist on Montreal's tying goal by Claude Provost, at 4:39 of the third period. Origin... New York Rangers were given the only assist on the goal.

The league also cleared up another in a 4-4 hockey deadlock between by making it official that the goal by Marshall at 16:10 of the second period in Montreal's 5-2 victory over New York Rangers Wednesday.

Some reports of the game said the New York official scorer first awarded the goal to Backstrom, then changed his mind and gave it to Bill Hicke.

Backstrom now has a total of four goals in Canadiens' three games.

Letter To The Sports Editor

The Kenmores

The Kitchener Club is a fine baseball club, and up hall to new champions.

We are not going to allbi our loss to the Dodgers, nor do we need to. Our boys have had a stupendous season, and are not ashamed of losing to a good team in the all-Ontario finals.

Our boys played this year in a senior league of older and more experienced players, and finished the league schedule losing only 4 games out of 30. In the league play-offs they defeated Waterloo Intermediate A's 3 games to 2, then they defeated Port Hope Intermediate A's 3 games straight. In the Ontario playdowns they topped previously undefeated Peterboro Junior A's 3 straight games and defeated Kingston Junior A's games to 1. In the all-Ontario final, they met an experienced Junior A team which was rated as the hot-shot of Ontario baseball, being sponsored by the Kitchener-Waterloo Senior club finalists in the powerful Inter-County League. In the two game series they outhit us 6 to 4. The game in Kitchener was a tough one to lose, we played against the lead-off spark plug, Rickey Locke, and with the exception of one inning, he never got on base with them every bit of the way as the breaks would do their only 2 scratch hits and the only 2 Kenmor errors occured in that one inning.

Many people however ask me why our boys did not look as sharp in these last two games as they did throughout the season. The fact remains, and I had previously so complained to the O. B. A., that the Junior playdowns could have been started earlier, semi-finals completed sooner and the finals played much earlier, before University programs started and when more seasonable baseball weather prevailed (1960 finals were completed Sept. 10th), Kitchener (as Kingston) is a University town and their university boys attend university in Kingston and eat home-cooked meals, sleep at home, and practise through the week. Four of the Belleville regulars attend university at Ottawa, Toronto, and Hamilton; they miss their home meals and beds, and there are no team practices. They rush home on weekends, put on the uniform and are suddenly in the game — it makes a difference!

Kitchener are the new Champions — a fine baseball club. Long live the champs.

Manager, Belleville Kenmors.

Friday's Fights

BY THE ASSOCIATED PRESS

Worcester, Mass.—Yama Zebaney, 126, Worcester, W.K.A., outpointed Gaylord Barnes, 125, New York, 10.

Philadelphia—Tommy Lowry, 130, Philadelphia, outpointed Rick Cook, 130, Philadelphia, 8.

Fights Tonight

Sugar Ray May Get Moyer Lumps

Their Home-Town

Columnists Blast Argos

By JACK SULLIVAN
Canadian Press Sports Editor

It's the custom in professional sport to blame the coach when his hired hands play like miserable dunderheads. The mentality rate among coaches of Canadian football teams over the last 20 years or so stands to 60. In fact I have, about 40 have got the gate.

They are unsentimentally fired out and the players who remain, goes to assignments and commits the capital sin of forgetting the fundamentals of blocking and tackling "ich-ich" all the way to the bank to cash their pay cheques. In many cases, they are the overlooked subjects.

Toronto has not been an exception to this rule. Arguments have had some frustrating years and, generally, the coach received the razzing. That was it, until this week, when the lowse-boy occupants fired pointblank at the players.

Coach Lou Rowe hasn't escaped. He has been blamed for an unimaginative offence against the Ottawa Rough Riders some clubs. And he's been criticized for not adjusting when teams smartened up to Argonaut offensive patterns.

But when Argonauts were clobbered 37-10 by Hamilton Tiger-Cats, before 28,523 home fans, a couple of Toronto columnists got a lot of mileage out of their typewriters. The players received the razzing.

Milt (Toronto Star) Dunnell asked who shows Argos "the fools' failure to look like a first-class professional football team?"

"They're no No amount of hoodoo will help. Argos are a group of weary, dispirited bus-hamsters. They're the highest-paid club in the country. They're going nowhere.

"It isn't their fault they've been overrated. Nor is it their fault they're favorites in almost every game they play. If the gamblers have double-blind eyes when they look at Argos' record, why boo the poor clods who merely are plodded through another day's work?

"The people who buy tickets have a right to be resentful — and they are. But they must have suspected, a long time ago, that Argos are a poor excuse for a football team. There's only one alternative — try to enjoy the visiting club."

Scott (Toronto Globe and Mail) Young said he didn't go for "this stuff about football fans—including some Argonaut directors—being able to force the firing of a coach in mid-season because a lot of hobbled football players partially prove themselves inferior to any determined opposition."

Young advised his readers that they "might wish to spare some sympathy for Agnew."

"He is faced now with all the difficult detail of his profession under the cold pressure of produce or else. This pressure can be no surprise to him. It is part of being a professional coach. But that will make it no less a strain.

"For that reason, I hope that the Argonauts, indeed are capable of anything more stewacuss than playing to such a way that their coach always looks bad, they get off their cans and show it now."

Cowboys Meet Eagles

NEW YORK (AP) — Dallas Cowboys, league doormats last season, may hold the key to the National Football League's Eastern Division lead.

The Cowboys entertain the defending champion Philadelphia Eagles in a key encounter Sunday and next week try again against New York, The Giants and Eagles are tied with 4-1 records.

The powerful Giants, having completed an all-winning four-game road trip, are at home to Los Angeles Sunday for the first time since 1954. The Rams have a 1-4 record, but it's definitely three of their losses have been by a total of eight points.

Other games include Green Bay at Minnesota and San Francisco at Chicago in important Western Division games. St. Louis at Washington, Cleveland at Pittsburgh and Baltimore at Detroit. San Francisco and Green Bay are tied for the Western lead.

The American League four games are scheduled for Sunday—one of them Friday night's intersectional contest between Buffalo Bills and the Patriots at Boston which had to be postponed because of the threat from the tropical storm Gerda. Another game will have Dallas at Houston, New York at Denver and San Diego at Oakland.

Joe executive secretary of the Houston chapter of the National Association for the Advancement of Colored People said Friday night that Negro players for Dallas are being asked not to play against Houston because Rountree's Jeppesen Stadium is segregated.

Mrs. Jesse Evans said she sent telegrams to Abner Haynes, David Webster, Dave Hudson and Cotton Nagler asking them not to cross a picket line she said will be at the stadium gates.

Sports Calendar

HOCKEY

Monday — Belleville Industrial League organization meeting. Doctor's Hotel at 8.00 p.m. All potential entries welcome.

Monday — Meeting of the Senior Division of the B.M.H.A. Recreation Centre, 7.00 p.m. Everyone welcome.

FOOTBALL

Monday — Bay of Quinte COSSA Jr. and Sr.: Moira at Picton, 1.30 p.m.

SOCCER

Today — Minor League: United vs City, 1.00; Cubs vs Rovers, 2.15 p.m.

HANDGUN SHOOTING

Every Wednesday evening at Belleville Armories. Quinte Marksmen Club, at 7.00 p.m.

CARS
RENTAL SYSTEM INC.
did you know!!
That leasing cars and trucks gives you both more reliable and more presentable transportation? When you lease, you are assured of peak mechanical performance and appearance, because it is part of your contract. Your CARS dealer assures you of the safest, most presentable auto transportation you could possibly have — Plus low cost.
DAILY — WEEKLY — MONTHLY — YEARLY
SEE
ELLIOTT MOTORS (BELLEVILLE) LTD.
24 DUNDAS ST. W. PHONE WO 2-4585

NEW YORK (AP) — Sugar Ray Robinson makes his second start in less than a month when he faces Denny Moyer of Portland, Ore., in a 10 - round boxing bout tonight.

This won't be one of Sugar Ray's better paydays (he's getting about $12,500) but the 41-year-old veteran is hoping to do better the next time around if there is a next time.

If he can beat the 22-year-old Moyer he may wind up with another title shot at either Terry Downes of Britain or Gene Fullmer of West Jordan Utah, co-holders of the middleweight title.

Robinson has held the middleweight crown, or a piece of it, five times.

"My ego won't let me quit without the title," he said Friday. "I know I'm not what I used to be but I think I've got enough to beat either Downes or Fullmer."

Robinson is a 12-to-5 favorite although he had a tough time defeating Willie Greaves of Edmonton Sept. 30. He is ranked fifth among the contenders. His record is 144-8-3, including 83 knockouts. Moyer, ranked ninth, has a 30-5 record with eight knockouts.

The bout, scheduled for 10 p.m., will be televised nationally by the United States over the ABC network and in Toronto by CFTO-TV.

STORE YOUR LAWNMOWER WITH US
WE WILL . . .
Drain the Gas
Clean the Fuel System
Tune Up
Store It Until Spring
Insure It
for $5.95
Parts extra
FREE PICK-UP AND DELIVERY
BELLEVILLE AUTO ELECTRIC
LIMITED
Authorized Parts and Service Distributor Briggs & Stratton, Clinton, Tecumseh, Power Products, Kohler, Jacobsen, Lawn Boy and Johnson, from Seven Engines.
4-6 DUNDAS ST. EAST WO 8-6444

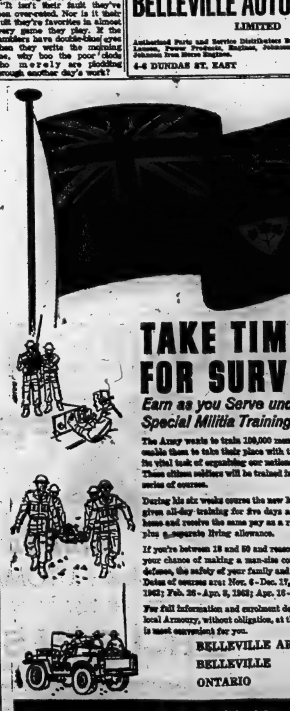

TAKE TIME OUT FOR SURVIVAL
Earn as you Serve under the Special Militia Training Programme
The Army wants to train 100,000 men this winter, to enable them to take their place with the Militia on its vital task of organizing our national survival. These citizen soldiers will be trained in a special series of courses.
Starting in six weeks course the new Militiaman will be given all-day training for five days a week. He will live at home and receive the same pay as a regular soldier, plus a separate living allowance.
If you're between 18 and 60 and reasonably fit, here's your chance of making a man-size contribution to Canada's defence, the safety of your family and your own future.
Dates of courses are: Nov. 6 - Dec. 17, 1961; Jan. 8 - Feb. 18, 1962; Feb. 26 - Apr. 8, 1962; Apr. 16 - May 27, 1962.
For full information and enrolment details, visit your local Armoury, without obligation, at the address below which is most convenient for you.
BELLEVILLE ARMOURY
BELLEVILLE
ONTARIO
MAKE SURE THAT CANADA CAN CARRY ON!

Hockey Groups State Meetings For Monday

The Belleville Industrial Hockey League and the Squirt division of the BMHA both have meetings called for Monday night to work on their plans for the 1961-62 season.

The Squirt grouping will meet at the Recreation Centre, on Pinnacle St., at 7.00 p.m.

The meeting has been called especially for team coaches but everyone is welcome. You are urged to attend and to "bring a friend." Plans will be formulated for the season's activities. Any coaches or potential coaches who cannot attend the meeting are asked to notify Lloyd "Red" Doran.

Meanwhile the Industrial league will hold its first meeting of the season at Doctor's Hotel at 8.00 p.m.

Anyone who is interested in entering a team is invited to attend. An election of officers will also be held.

At the present time, little interest has been shown in the loop this year. Russ Soule, a member of last year's league executive, said that the only sponsor to announce his interest to date has been Jerry Joyce of Joyce Real Estate.

The loop is badly in need of teams.

Flyers Off To Big Start

By THE CANADIAN PRESS

Edmonton Flyers are off to their fastest start in recent Western Hockey League seasons and are finally giving veteran goaltender Dennis Riggin some protection.

They won their third straight since Friday night by beating San Francisco Seals 5-1. Riggin, who had a league high of 255 goals scored against him last season, has allowed only five this season.

Portland Buckaroos defeated Vancouver Canucks 5-3 and Seattle Totems downed Los Angeles Blades 6-4.

Edmonton, which finished seventh last season in an eight-team league, leads the northern division with 14 points, one ahead of the Totems.

Len Lunde paced the Flyers at Edmonton with two goals, while singles went to rookie Don Ibbs, Ed Litzenberger and Ike Haley. Bob Bollinger scored for San Francisco.

LEAD ALL THE WAY

At Vancouver, the Bucks were ahead all the way. Gord Fashoway and Art Jones scored two goals each. Lheenate Arnie Schmautz added another and the fifth went to Tom McVie. Larry Poole and Barrie Rose handled the Vancouver scoring. Fashoway has a record 88 goals in WHL play.

The Totems scored five straight goals to take a comfortable lead at Seattle.

Don Baird scored twice on the Totems' first tallies, Jerry Leonard, Ed Ehrenworth and Rusty Fillon counted the others. Danny Bellisle, George Ford, Bruce Carmichael and Terry Slater were the Los Angeles marksmen.

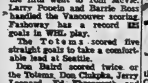

Butch's Drive-in were top point winners in the Quinte Classic Bowling League at the Bowl-O-Drome last night.

The results were: Butch's (18) 2803, Farrell Motors (9) 2813, McDougall Insurance (7) 2672, O'Connor's Jewel Box (5) 2634, Hotel Proprietors (3) 2586, Elaine Footwear (5) 2485, Parson's Cleaners (2) 2498 and El Rancho (0) 2304.

Leo Labelle turned in the session's high four-string of 1213 including 366 and 348 singles.

Other good scores were: W. Lavergne 1160 (320), W. Hammaf 1101 (308), J. McKenzie 1052, J. Allen 1012 (301), L. Lemoe 984 (312), E. MacDonald 965, C. Sandy 953, G. Hammett 925, R. Saylor 924, E. Whitney 918, G. Anderson 911, A. Attis 910, C. Baker 908, L. Bundlestis 902.

CUSTOM TAILORED CLOTHES!
CALL
NEWT WILBUR
SUITS from 55.00
FORMAL RENTALS
23 Foster Ave. WO 8-4429

Now Patterson Can Worry

Sonny Liston Suspension Lifted

PHILADELPHIA (AP) — The Pennsylvania State Athletic Commission lifted its suspension of Sonny Liston Friday and the No. 1 contender for the heavyweight boxing title immediately went into training for a Dec. 4 fight.

Liston, who last July was barred indefinitely from fighting because of two arrests, is scheduled to fight Germany's Albert Westphal in a closed television circuit fight doubleheader featuring champion Floyd Patterson against challenger Tom McNeely.

The Liston-Westphal fight will be in Philadelphia, while Patterson defends his title against McNeely in Toronto the same night.

Liston, who was cleared in court of both his brushes with the law, appeared before the commission here Thursday night in secret session. He was told then his license would be restored, but that one more action considered detrimental to boxing, and it would be suspended permanently.

Liston is to get $50,000 from the TV deal and $35,000 or 30 per cent of the live gate.

Liston, after appearing here, returned to Denver where he has been under the moral and academic guidance of Rev. Edward J. Murphy. Father Murphy told the commission the Negro fighter's conduct has been "most creditable," and that his progress in learning to read and write has been gratifying.

Liston's brushes with the law included an arrest last May for disorderly conduct and another a month later for allegedly stopping a woman motorist, also a Negro.

The Tracks

TORONTO (CP) — Twenty six successful daily double tickets were sold at Greenwood Park bubbling with joy Friday after they bet on the lucky combination of six and four, worth $1,238.40 — largest double payoff of the year.

The big win was set up when Top Field, with Dick Ainscough in the saddle, came with a rush in the home stretch to defeat Silvrille by half a length in the second race and returned $211 to win, $74.40 to place and $23.20 to show.

In the featured seventh race, the Belleville Pace, Wilmisteo won by equalling the track record of 1:59 for 1 1-16 miles, set by Hastney in 1957, with Hanover Hall Combs, Winisteo defeated Chompion by a neck. Icon K finished third. Winisteo paid $17.20 to win.

Wagering totalled $265,679 and the crowd numbered 6,803.

The following chart is for the period from Saturday, October 21st, to Sunday, October 29th.

All times are Eastern Daylight Saving Time.

Day	A.M. Minor	A.M. Major	P.M. Minor	P.M. Major
Saturday	3.45	10.00	4.10	10.25
Sunday	4.40	10.55	5.05	11.20
Monday	5.35	11.50	6.00	
Tuesday	6.30	12.15	6.50	12.40
Wednes.	7.20	1.05	7.40	1.28
Thursday	8.10	1.55	8.30	2.20
Friday	9.00	2.45	9.20	3.10
Saturday	9.50	3.35	10.10	4.00
Sunday	10.40	4.25	10.00	3.50

Standard Time Resumed.

Don't look now
...but has anyone ever told you what a serious matter it is to be without Personal Liability Insurance? Just one disease act against you, without adequate insurance, could ruin your financially. If you don't have a Personal Liability Insurance Policy—or similar coverage under a Homeowners Policy—call us today.
LORNE McDOUGALL INSURANCE AGENCIES LTD.
154 Front Street, Belleville
Dial WO 8-5732
"Eastern Ontario's Largest Insurance Agency"

HAIL THE CHAMPS! — Stan Finkle (left) and Les (Polky) Potts of the champion Public Works softball team, accept the Mel Barriage trophy from its donor (centre) at the Interdepartmental League's first annual party at Club Cedars last night.

City Interdepartment League

It Was a Grand Party!

By GEO. H. CARVER
Sports Editor

It was their first party—and like their first season, an unqualified success.

Last night under the Club Cedars floodlight, the softball division of the City Interdepartmental Sports Association said tribute to champions and others—and had a rollicking time doing it.

Les Potts stood up with his chest out like a pouter pigeon. Stan Finkle hoisted a couple of shirt buttons.

They should. They were the best men of the champion Public Works champions.

They stood there like a couple of Horatios at the bridge and accepted the handsome Mel Barriage Trophy from a generous donor. They didn't even blink when flash bulbs exploded.

Then they rounded up the Bulldozer gang, wiped their noses, straightened their ties and beamed over them like a pair of old biddy hens while they accepted beautiful miniatures from Mr. Barriage.

The Public Works, Firemen and Police teams were well represented. I didn't see too many of the City Hall Pencil Pushers there. Some body told me they were out of town taking a sharpener course.

Wherever they were some "outsiders" on hand. There was city engineer Turnbull, Fire Chiefalin Gerald Hewson (Warpy was singing in the choir), Mr. Barriage, a grand guy, Umpire-in-Chief Ray "Slim" Doherty, with his white cane, and this reporter. Mark Sinema, assistant to Doherty, was absent. He is taking treatment for eye strain.

However President Fred Smith, who deserves a lot of kudos for a job excellently done, presented the trophies with nice gifts.

Tribute, tangible and otherwise, was paid to a deserving official of the association, secretary-manager Jack Darvell of the Smoke Eaters. It was well earned.

I've drank root beer out of the Allan Cup, pea-soup from the Stanley Cup, lake water from the OHA senior trophy and what not, but the nearest approach to the McFarland champagne I quaffed from the world championship trophy in Prague did not taste half as good as that sarsaparilla I sneaked from the Barriage Trophy last night.

You just had one swallow. Stan Finkle had a half-gallon on the gleaming mug, with Polky close by with an upraised softball bludgeon. Charlie Peters was behind him with an "unouchables" billy. You didn't have a chance.

It was a grand party. And this bat-and-ball gentry of the league may not be Mickey Mantles and Marls' but a stroke back at 70, the day's only other sub-par score, they won't strike out in any circuit

Some of those gals were out of this world and somebody told me I went home mumbling something about being born thirty years too soon. (I am only kidding, Florence).

Hammy MacDonald tickled his Liberace accordion, and the rest of the Dixie Five "gave" with sprightly rhythms from the cha-cha to the Katanga Kick. There was nothing wrong with the music (charge it, Hammy).

In serious vein, the dance ended a highly successful softball season. Now the association is centring its efforts on a hockey league. President Smith told me the four depart. heads will be represented on the ice lanes.

And if the sportsmanship and camaraderie of the softball diamond repeats on the hockey surface then the Interdepartment Sports Association has nothing to worry about this winter.

Soccer Results

LONDON (Reuters) — Results of the English Soccer League's Third - Division matches Friday night:

Coventry 1 Barnsley 1
Reading 2 Crystal P 1

SHARE LEAD

SAN ANTONIO, Tex. (AP)—Ruth Jessen and Louise Suggs fired two-under-par 70s Friday to grab the first-round lead in the $7,500 Civitan open golf tournament. Marilyn Smith came in a stroke back at 72, the day's only other sub-par score.

Trenton Handgun Champions

The Trenton Handgun Club won the Bay of Quinte Handgun League Annual Competition for the Labatt I.P.A. Trophy at the Rescherville ranges of the Quinte Marksmen Club, with a score of 1243 points.

In second place was the Quinte Marksmen Club of Belleville with 1214 points.

In third place the Northern Electric Handgun Club with 1142 points.

The Campbellford, Picton and Brighton Clubs did not compete this year.

High score of the day was Carl McCoy of the Trenton club, with an aggregate of 371. Other members of the winning team were Rod Seabrook, 358; L. Armstrong, 283; Stan Millard, 249, and O. Barry 229.

High score on the second and third place clubs were: Harold Howring of the Quinte Marksmen with 361 and Bert Waters of the Northern team, shooting 348.

The Labatt trophy was presented to Carl McCoy, captain of the winning Trenton team, by Nick Stefan of the Labatt Brewery.

Umpires for the match were Cliff Smith, Harold Howring, Tony Clowes and Dr. Steve Morphy of the Quinte Marksmen. The range director was Frank Hall of that club.

Due to the keen interest shown in this match, the Bay of Quinte Handgun League plans two more matches during the winter months, hoping the Brighton, Campbellford and Picton Clubs will then have teames ready for competition.

Doug MacDonald, president of the Quinte Marksmen would like to remind those of the Belleville area, that the club meets every Wednesday evening at 7.00 p.m. in the Belleville Armouries and all those interested in Handgun Shooting are cordially invited. The Marksmen Club is affiliated with competent small arms instructors, and is affiliated with the Ontario Revolver Association and the Canadian Civilian Association of Marksmen.

INVITE CHAMP

KITCHENER (CP)—The low air pollution count here is being used as an inducement to have Floyd Patterson train here for his Dec. 4 world heavyweight fight in Toronto against Tom McNeeley of Boston. In a telegram to Patterson, Larry Hawin, Kitchener's air pollution control officer, said the city's pollution program can assure a healthy atmosphere and vigorous climate."

TO COMPETE IN FRANCE — Roddy Hebron, 19, of Vancouver, checks some of the equipment he'll be taking to the 1962 world Alpine ski championships at Chamonoix, France, in February. A law student at Oregon State College, he is a member of the Canadian ski team which leaves in November for an extensive European tour before the world championships.—(CP Photo).

WANTED
PUBLIC SPIRITED MEN WHO HAVE HOME WORKSHOPS TO REPAIR TOYS FOR CHRISTMAS GIVING TO NEEDY CHILDREN.
The Kiwanis Club will deliver a box of toys to your home for repairing and will pick up same when finished.
DON FINKLE, FINKLE ELECTRIC — WO 8-5321

Where to Fish or Hunt
SOLUNAR TABLES
by John Allen Knight

FALL TUNE-UP TIME
TIME FOR SERVICE AT ITS BEST!
THAT'S GUARDIAN MAINTENANCE SERVICE AT TRUDEAU MOTORS
Take advantage of this preventive service special!
GUARDIAN MAINTENANCE TUNE-UP
Six Cylinder .. $6.00 plus parts
Eight Cylinder .. $8.00 plus parts
Clean, inspect and adjust spark plugs.
Test engine compression.
Inspect, clean or replace ignition points.
Lubricate breaker cam.
Adjust ignition dwell and timing.
Adjust carb. idle and choke.
Test battery and clean terminals.
Clean air cleaner or replace element.
Adjust fan belt tension.
Road test car.
PLUS FREE TIRE AND EXHAUST SYSTEM INSPECTION
REMEMBER! THERE'S NO SUBSTITUTE FOR QUALITY WORKMANSHIP
Trudeau MOTORS LIMITED
21-45 STATION STREET
DIAL WO 8-6742

AT THE PARK — Marlin wrestles used to be Mickey Rooney in the days when he acted under "Pop" Le Doc" Gomez at the Park Theatre in Belleville. Rooney performed the stunt in "Richard Wilson, who played the part of Mickey Rooney's father in the Lonely Boy" Ann Austin. On the same program is "King of the Roaring 20's" with David Janssen and Diane Foster. Monday's show starts at 1:30 p.m.

Hockey Standings

By THE CANADIAN PRESS

Eastern Professional League

	W	L	T	F	A	Pts.
Kingston	3	0	0	7	4	6
Kitchener	2	1	1	15	8	5
Sudbury	2	1	1	15	12	5
Hull-Ottawa	1	1	2	9	8	4
North Bay	1	2	0	5	6	2
S. S. Marie	0	4	0	10	24	0

Friday's Result

Hull-Ottawa 2 Sudbury 7

Tonight's Games

Sault Ste. Marie at Kingston
North Bay at Kitchener

Sunday's Games

Sault Ste. Marie at Hull-Ottawa
Kitchener at North Bay

FRIDAY'S RESULTS

Western League

Los Angeles 4 Seattle 6
Portland 5 Vancouver 2
San Francisco 1 Edmonton 5

Eastern League

Greensboro 7 Charlotte 2
Johnstown 8 New York 2
New Haven 4 Philadelphia 1

Quebec Senior

Melville 4 Prince Albert 6
Weyburn 9 Estevan 4
Saskatoon 1 Moose Jaw 6

EXHIBITION

Ontario Senior A

Peterborough 3 Niagara Falls 3
St. Catharines 3 Guelph 2

Amateur Champ Retains Title

ST. CATHARINES (CP) — Al Proctor of Galt, 24-year-old Ontario middleweight amateur boxing champion, retained his title Friday night with a five-round decision over Tommy (Kid) McCoy, 21, of Niagara Falls.

The slim crowd, which went to a hotel ballroom seven miles outside St. Catharines for the card, saw Proctor given a stiff test by his opponent, although the champion was the unanimous choice of the two judges and referee.

There were no knockdowns, despite almost continuous toe-to-toe slugging. Both weighed 160 pounds.

In the five-round semi-final, Bob Ferguson of Galt qualified to meet Johnny Day of Hamilton for the Ontario welterweight championship by scoring a unanimous decision over Tony Morgan of Niagara Falls.

Preliminary results included: Joe Mackie, Hamilton, and Pat Campbell, Guelph, drew (3).

Gary Broughton, Galt, knocked out Don Whaley, Hamilton (2).

Brian Seals, Kitchener, outpointed John Koontz, Hamilton, (3).

PHONE
Club Canara
WO 2-4641
9 a.m. to 5 p.m.
RENTALS
BANQUETS
DANCES
WEDDING
RECEPTIONS
MEETINGS

NOW...
MORE POPULAR THAN EVER

HAVE FUN... SQUARE DANCE BICKERLAID & OLDTIME
JAMBOREE TONIGHT
AND EVERY SATURDAY NIGHT
TOBE'S
COUNTY GARDENS
Featuring
HUGO DIGGINS
AND HIS ORCHESTRA
DIAL WO 2-1121

THEATRE FEATURE TIMES

AT THE BELLE — Grumpy Park, David Niven, Anthony Quinn, Dean Jagger, Academy Awards in "The Guns of Navarone". Color, Cinemascope. 1:30-3:45-6:00-8:15-10:30.

AT THE PARK — Four Showings Tonight! Starts 1 and Sunday! Albert Finney, Shirley Anne Field, Rachel Roberts, Hylda Baker. 2:00-4:00-6:00-8:00-10:00.

AT THE PARK — The Story of Arnold Rothstein — Diane Foster and David Janssen are teamed as Broadway actress Carolyn Green and king gambler Arnold Rothstein in "King of the Roaring 20's — The Story of Arnold Rothstein" opening Monday at the Park Theatre for its first Belleville showing. It is an Allied Artists picture based on Lee Katcher's "The Big Bankroll", best selling book on the life and times of Arnold Rothstein, and boasts a cast of 10 top stars! On the same program "Pay or Die", starring Ernest Borgnine. One complete show Monday starts at 7:30.

TV—Radio Column

Chuck Connors Is Starting Fourth Year With Rifleman

By BOB THOMAS

HOLLYWOOD (AP) — Chuck Connors is a big, restless guy who aims to hold onto the success he has reached in television.

Rifleman is starting its fourth year, having eluded the gunfire that shot down half of last season's TV westerns.

"But it hasn't been easy. Rifleman rode high in its first two years on ABC, scoring in the top 10 audience ratings repeatedly. Last season the show was moved from its spring time, Tuesday at 8, to Tuesday at 8, Laramie, which started a half-hour earlier, cut into its rating.

"And we didn't have much of a lead-in," said Chuck. "Hugo Bunny, which preceded us, was supposed to be a world-beater. It wasn't."

This season Rifleman was juggled to Monday at 8:30, following Dick Powell. Such bouncings make it difficult for a show to build a rating. I asked Chuck how much longer he expected the show to last.

"In terms of audience acceptance and plot possibilities, it could go six years," he replied. "But realistically, I think this is the crucial year for Rifleman. It's got to come through with good rating, or its chances of survival are dim."

"One thing I am certain about . . . Rifleman is good for families. The relationship between the father and son is always done in a way that makes good sense. We'll keep it that way."

Middies Whip Detroit

NEW YORK (AP)—Navy excelled for the first time touchdowns Friday night to beat Detroit Titans 37-19 and thwart the Titans' bid for national recognition in United States college football.

The middies were trailing 13-12 in the third quarter when they turned to the passing arm of quarterback Ron Klemkiz to snatch victory. Klemkiz hit Carl Flak with a 37-yard strike for the winning touchdown.

It was also a blow to Detroit signal-caller Jerry Groza, who fired touchdown passes of six, 18 and 36 yards to wipe out an early Navy lead.

In another big game, Dick Drummond scored four touchdowns, including one on an 80-yard kickoff return, to spark George Washington to a 43-12 rout against William and Mary.

The spotlight turned today to Notre Dame, bidding to hit the top of the ratings against mighty Michigan State. Notre Dame won its first three games of the season and is fifth in the latest Associated Press ratings.

Michigan State, which the top spot in rankings off its victory over Michigan last week, is unbeaten and holds the favorite's role. Rebounding Notre Dame, which lost eight straight in one of its worst seasons in history last year, hopes to rebound all the way.

CITY SHAKEN

SANTIAGO, Chile (Reuters)—A strong earth tremor shook Concepcion, about 330 miles south of here, Friday night. It was the latest in a series of tremors which began in central and southern Chile on Wednesday.

Welters Battle For Title

MILAN, Italy (AP)—Champion Emilio Marconi of Italy and challenger Eddie Perkins of Chicago tangle in a scheduled 15-round event tonight for the world junior welter weight boxing crown.

Loi, 32, considered the best fighter Italy ever had, says he is confident of winning, but that the 26-year-old American "has shown too much consideration for me as a fighter and as a person."

"I feel Perkins flattered me by not immediately telling my friends and the press that I am a chivalrous and conscientious (professional."

Loi said this is the first time he has been confronted by an opponent who "did not come here boasting he would dominate me in the ring."

"This is discongerting because although I will do my best to retain the title which cost me so many sacrifices, I will be fighting without hating my opponent this time."

DANCING TONITE
and Every Saturday!
MAKE UP A PARTY, AND JOIN IN THE FUN... TO THE LATEST DANCE STYLINGS,
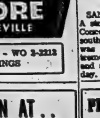
The Commodores Orchestra
CLUB COMMODORE
EXHIBITION PARK · BELLEVILLE
FOR RESERVATIONS CALL WO 2-0169 - WO 2-2212
FROM 8 P.M. SATURDAY EVENINGS

IT'S NICE TO BE SEEN AT..
CLUB CEDARS
MUSIC BY DIXIE FIVE
Dancing By Candlelight

DANCING TONIGHT AND EVERY SATURDAY WO 2-9152

PLAN TO WATCH CHANNEL 11
6.30 P.M. SATURDAY
"TRICKS OF THE TRADE"
with Mr. Ken Cook
demonstrating
FORTER-CABLE
POWER TOOLS
WALKER HARDWARE
"Quality at Fair Prices"
248-56 Front St. WO 2-3558

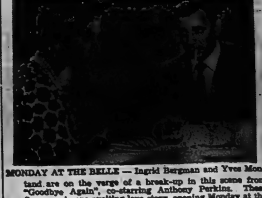

MONDAY AT THE BELLE — Ingrid Bergman and Yves Montand are on the verge of a break-up in this scene from "Goodbye Again", co-starring Anthony Perkins. These three are in one exciting love story, opening Monday at the Belle Theatre in Belleville.

American Cup

Yankees Are Favored

MONTERREY, Mex. (CP) — Hand - picked amateur soldiers from Canada, the United States and Mexico clashed today in the ninth renewal of the Americas Cup tournament. The Americans were favored.

"We should win but it won't be easy," said U.S. team captain Charley Coe. "It could be very close."

"The Canadians have a strong team but they have not had any best ball a point and a half at Ottawa like I've. Mexico has a young, aggressive team which has been practising here for more than a week."

Coe benched himself for the opening team matches over the picturesque 7,085 - yard Club Campestre course, which nestles in the elbow of a mountain chain. He planned to play in one of the afternoon singles over the par-72 layout.

Veteran Nick Weslock of Toronto, who has a string of four Ontario amateur titles, three Ontario open crowns and one Canadian amateur championship, teamed with Bob Wylie of Calgary in the opening team matches against Jerry Nicklaus and Dudley Wysong of the U.S. and Mauricio Urdaneta and Ra. fael Quiroz of Mexico.

In the second match, Gary Cowan of Kitchener, and Bert Desharnais of Vancouver were set against Bill Hyndman and Bob Gaetz of the U.S. and Mexico's Juan Antonio Estrada and Enrique Farias.

Eastern Pro Hockey

Wolves, Hull Tie

By THE CANADIAN PRESS

Sudbury Wolves, with a chance to move into a share of first place in the Eastern Professional Hockey League, wilted before a last-ditch power play of Hull - Ottawa Canadiens Friday night.

Only 30 seconds remained when centre Gerry Carter, with goalie Cesare Maniago on the bench in favor of an extra attacker, scored in the goal that gave the Canadiens a 3-2 tie. Carter, who has played in the American League with Rochester Americans but made the National League for only one game —with Montreal Canadiens in 1957-58, gave Hull-Ottawa a 1-0 lead at 7:32 of the first period while Sudbury's Ed Dilca chalked up a penalty.

But the Wolves went ahead 2-1 in the second on goals by Cummy Burton and Bob Dillabough with both teams at full strength. Burton tallied at 12:14 and Dillabough, a rookie who notched his fourth goal in four games with 17 seconds remaining in the period.

Besides the extra attacker who replaced Maniago in their successful dying surge, the Canadiens were helped by the fact that another Sudbury player — defenseman Healy—was in the penalty box when Carter pulled the game out of the fire.

DECIDE ON SITE

TOKYO (AP)—The Japanese government officially decided Friday to build the Olympic village for the 1964 Games at Washington Heights, a United States military housing area in Tokyo. After the games, the village will be turned into a national park and the housing facilities for the athletes into those for students from Afro-Asian nations.

CJBQ Program Highlights

SATURDAY

12.33—Employment News. (A Report from the National Employment Service).
6.10—Sports Scene, Board, (Results of Afternoon Games and Report of Weekend Activities).
8.05—Dancing Party, 15 Hours of Popular Dance Music With News on the Hour.

SUNDAY

SUNDAY — OCTOBER 22 . . . 76
8.30—News and Weather.
8.35—Rural Roundup. (Items from the Quinte Weekly with Harry Mulhall).
11.00—Church Service. (Wesleyan Methodist).
4.30—Piano Scholarships. (Young Pianists from the Quinte District compete for the CJBQ Scholarship).
7.00—Music for Sunday. (30 Minutes of Melody from the Gay Capital of France).

MONDAY

8.15—Up With the Sun. (Town Hookings with Cheery Patter, Music and News).
9.20—Shake and Conversation. Two Hookings and Ten Minutes with a Program for the Ladies).
12.15—Noon Roundup.
3.30—Kitty Daly. (Music for Moderns).
8.00—Belleville City Council. (A Delayed Broadcast of This Afternoon's meeting).

DIEFENBAKER PROTEST

MOSCOW, Thursday (Reuters)—Japan today ordered her ambassador in Moscow to protest to Russia against the planned explosion of a 50-megaton nuclear bomb.

Park
LAST DAY
Box Office Opens 5.30
SATURDAY NIGHT AND SUNDAY MORNING
ALBERT FINNEY

ADMISSION
Reserved $1.50
Rush $1.00
COMPLETE SHOWS 5.40 - 7.40 - 9.40
FEATURE TIMES .. 6.10 - 8.10 - 10.10
STARTS MONDAY
FIRST BELLEVILLE SHOWING!

DAVID JANSSEN
DIANE FOSTER
JACK CARSON - DIANA DORS - MICKEY SHAUGHNESSY
KEENAN WYNN - WILLIAM DEMAREST - MICKEY ROONEY
SECOND FEATURE

ERNEST BORGNINE - JAN LAMPERT - ALAN KISTIN - ADULT ENTERTAINMENT
ONE COMPLETE SHOW MONDAY STARTS 7.30

QUINTE ST. DAVIDS
DRIVE IN THEATRE
SHOW STARTS AT DUSK.
BING CROSBY ★ FABIAN
TUESDAY WELD ★ NICOLE MAURET

HIGH TIME

WILLARD PARKER-JOYCE MEADOWS-KENT TAYLOR

OPENS MONDAY
2.00
7.00
9.00
Belle
FAMOUS PLAYERS THEATRE
LAST DAY "THE GUNS OF NAVARONE"
Continuous
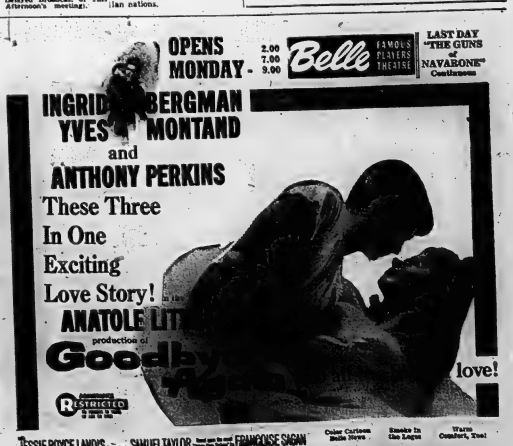

JEFF DONS

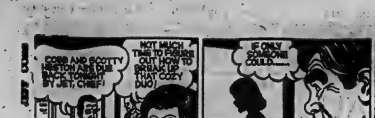

EDGAR

LARRY WOMACK

Astrological Forecast

By GENERAL REGENTMEN
GENERAL WEATHERMEN

This is a Sunday when every sort of chance should be utilized to get your ideas and your course of action on the right basis for you. Attending the services of your choice or any studies of a lofty or penetrating nature help considerably. Be sure that you do look to the new, or an advanced expression of long-established precepts. Get right with yourself and with person mentality, etc.

Aries (March 21 to April 19) Spend some time thinking how to improve your life more interesting and productive, after you have attended services and are more inclined to carry on in the future in a purposeful and God-like manner. Gabriel who coming week in P.M.

Taurus (April 20 to May 20) Handling of private matters is ideal throughout day and evening. However, be sure to first attend services and resolve to live your life according to the Golden Rule. Later, get out with friends to the theatre, etc. Have fun.

Gemini (May 21 to June 21) Look to highly intellectual friends today for ideas or so that your mental faculties will be jobs in some business, artistic, or study outlets of importance in the early future. Make your own career through new contacts, too, in P.M.

Moon Children (June 22 to July 21) It is well to concentrate on the evenings you will enjoy and how to increase it by living in such a highly interesting way that others will wish to follow your example. Get out to dinner or some place today with loved one in P.M. Have fun.

Leo (July 22 to August 21) Spiritual growth is possible now by getting early to the services of your choice where a very inspired preacher is delivering his message. Later, meet interesting and worthwhile people and have illuminating talks. Grow.

Virgo (Aug. 22 to Sept. 22) If you pay attention to your intuitive powers, you will be able to perceive clearly how best to proceed with any current problem. Closet yourself in your room for awhile. Be happy with loved one in P.M. Smile.

Libra (Sept. 23 to Oct. 22) A fine day to get together socially with partners and amicably thrash out any differences or opinions you may have. Reach a fine understanding. Then go out to dinner together.

Scorpio (Oct. 23 to Nov. 21) It would be well to be of service to family and good friends today, inasmuch as you are usually so busy with own affairs they may think you are neglecting them. Be of good cheer that you convince them of your true devotion.

Sagittarius (Nov. 22 to Dec. 21) This can be a particularly happy and productive day for you, if you make sure to clear clear of undesirable individuals and keep your purse zipped. Get out to the amusements that most please or ride that special hobby of yours.

Capricorn (Dec. 22 to Jan. 20) Be sure you are loyal and support those who dwell under your own roof now. After you get to church, devote as much time as possible to them, and you find that you can be a veritable heaven if you are kind and understanding.

Aquarius (Jan. 21 to Feb. 19) Since your mind is working so rapidly and accurately right now, be sure you formulate plans that will make your daily work easier and more profitable. Be with family or loved ones in P.M. for a delightful time. Be gay.

Pisces (Feb. 20 to March 20) Excellent results are possible today if you live according to the fine standards under which you were reared as well as the principles you yourself have found to be infallible. Apply yourself planning the new week during P.M.

Your child is born today be, or she, will be one of those delightful people who early in life is all-out enthusiasm to be of service to others as well as be interested in the most modern trends and ideas, but there seems to be little desire to prepare thoroughly for any project attempted. Early teach this valuable lesson or perseverance and the life can be successful and happy.

Monday, October 23
By GARDNER MEINTYRE

General Tendencies: Most surprising and interesting new events arise through being up and doing in all kind of new and improved ideas, methods and systems. Even if you attempt to hold on to the past, all kinds of delays, obstacles and restrictions face you. Be dynamic, up-to-date. Thus you find that a progressive point of view brings new opportunities, but a conservative one loses you backing, assets.

Aries (March 21 to April 19)—Put aside business and civic affairs now and give your time to entertaining, hobbies, having a good time. These can also prove very profitable in the long run. Evening fine for relaxation at the theatre, playhouse, etc.

Taurus (April 20 to May 20)—Steer clear of recent acquaintances or you could get into trouble. Concentrate on what family and close friends have to suggest instead. They have very practical ideas for you. Time is easy in P.M. at own home. Retire early.

Gemini (May 21 to June 21) — Don't waste time and money on advisors now who are not cognizant of true state of your affairs. Seek for ideas and information in your paper and other trustworthy printed media. Also, sit down with partners for good talk.

Moon Children (June 22 to July 21) — If you are forced to or take up matters that are best if they remain dormant, you can cause a severance of valuable connections with partner. Concentrate upon how to have greater success in the future through larger enterprise.

Leo (July 22 to Aug. 21) — Don't be forceful where your daily duties are concerned and especially with co-workers and associates, but think out ways to carry through with those big ideas buzzing around in your head. Grow in character and wealth thusly.

Virgo (Aug. 22 to Sept. 22) — Private backing and advice from experts bring wonderful results now. However, if you waste your time on worthless amusement instead, you stand to lose much. Take this opportunity to eliminate foolishness. Expand.

Libra Sept. 23 to Oct. 22) — Get out into the world of business and steer clear of that mounting situation at home. Confer with those who have your interests at heart and get advice for greater success and happiness in the future.

Scorpio (Oct. 23 to Nov. 21) — A remarkably fine day to contact higher-ups, powerful individuals who can give you the assistance and support you need at this time. Don't get involved with dull and lengthy statements, however. Be civic-minded, though.

Sagittarius (Nov. 22 to Dec. 21) — Get a far better idea where you are going and how best to get there now by contacting the right people and reading material that will give you more modern ideas. Then you will find your own constructive imagination going to work for you.

Capricorn (Dec. 22 to Jan. 20) —Since you are not thinking very clearly right now, it is best you confer with experts in certain fields. The benefits that are nonetheless possible to you now, whether in personal or business matters, P.M. Be kind to loved one.

Aquarius (Jan. 21 to Feb. 19) —Don't permit some private worry to keep you from getting out with a dynamic associate who could help you to get ahead much faster. Talk about the future in a sense of real co-operation. P.M. have dinner together.

S	E	A	R	S		A	M	A	S		E	F	F	S
C	A	R	E	E		S	I	N	E		C	L	I	P
C	R	A	T	E		A	R	I	T		C	L	I	M	A	T	E
A	L	A		A		C	A	P	E		A	B	E	T
M		C	A	P	I	T	A	L		A	D	S		
P			M	U	R	I	A		D	O	O	R		
E	D	I	T			S	T	A	T	E		C	A	S	E
D	E	C	I	S	I	O	N		T	R	A	I	N	
		T	E	A			T	E	A					
S	E	A	T			T	R	A	I	T	O	R		
A	R	O		V	I	N	E		A	G	R	E	E	S
L	O	U	I	S		M	O	N	E	Y				
V	I	C	A	R		A	P	I	N		E	S	T	E

Abbr.
40 Where Innsbruck is.
51 Color halos.
53 Received and passed on.
59 Part of a convivial song refrain: 4 wds.
61 Lowest card in pinochle.
62 Suburban greenery.
63 Hoop-shaped hassle.
64 Items for 62 Across.
65 Dilemmas.
66 Sea bird.

DOWN
1 Light bulb word.
2 Right.
3 Nonflying bird.
4 Complete mentally.
5 Speaking easily and naturally.
6 Musical Sam.
7 Pixie.
8 Relatives of Ida.
9 American television pioneer.
10 Exclude: 2 words.
11 Splendid: Br. sl.
12 ____ Soul.
13 Exercitatio: Abbr.
14 Beholder.
19 Huge Alaskan glacier.
23 Cabinet word representing great haste.
25 Artery.
26 City of Franch Morocco.
28 Container for liquid.
29 Balmy fattery.
30 Hows.
31 Glen.
32 Nonsense!
33 Brazilian state.
37 Fr., name of King Arthur: 2 words.
38 Matricidate.
41 Underlings: Slang.
42 ____ praised."
45 Feminine name.
47 Pirate indicating an unknown alternative: 2 words.
50 Certain Asians.
51 Catangum: Abbr.
52 Pakistan's river.
53 Beret.
54 Scratch, even: Fr.
56 Final ____.
57 Ellsworth.
58 Printing term.
60 Compass points.

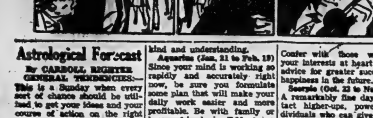

ALLEY OOP

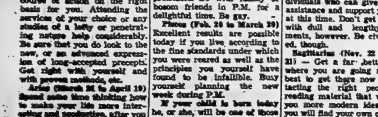

WINNIE WINKLE

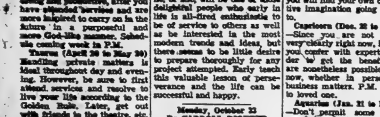

DICK TRACY

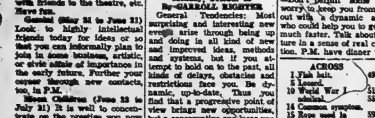

JOHNNY HAZARD

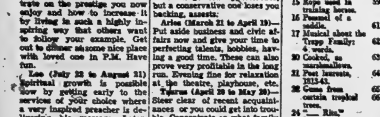

MARK TRAIL

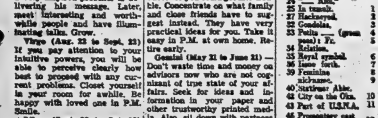

ZIPPIE AND CAP STUBBS

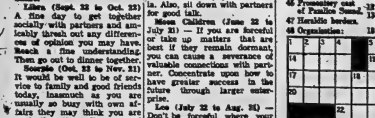

CLASSIFIED ADVTS.

WANTED - MALE

LOCAL MAN REQUIRED
TO BE OUR REPRESENTATIVE in this area. Pleasant dignified work with top earnings. Full or part time. Repeat sales year after year, no lay offs, no slack season, age no barrier. Car required. Territories are filling fast. See our Supervisor, Mr. Coughtrey at the Quinte Hotel, Belleville, Monday, October 23rd, 10:30 a.m. to 3:00 p.m., or Tuesday, October 24th, 8:30 a.m. to 6:00 p.m. O21-3t

MAN WANTED: FOR RAWLEIGH business. No experience needed to start. Sales easy to make and profits good. Start immediately. Write Rawleigh's, Dept. J-133-196, 4005 Richelieu, Montreal.

MESSENGER BOY, WITH BICYCLE. Full time day work. Apply Canadian National Telegraphs, 198 Front Street. O20-3t

INDUSTRIAL SALESMAN
TO HANDLE LONG-LIFE LINE of incandescent and fluorescent lamps and fixtures. Top commissions, repeats credited. Age no barrier. Man selected will have unlimited opportunity. Write today in confidence to C. D. Clarke, Manager, Lamp Division, Diamond Lamp Company Limited, Box 874, Hamilton, Ontario. O19-3t

SALESMAN
IMMEDIATE OPENING FOR THE man we want. He must be married, enjoy meeting people. He should be energetic, and neat appearance is essential. Age 25-35. Grade 10 or better education. We will train and guarantee salary $65 per week plus commissions. Car supplied. Other company benefits. Apply Box 76, Ontario Intelligencer. O18-1w

WANTED FEMALE

WOMAN WHO CAN DRIVE - - - If you would enjoy working 3 or 4 hours a day calling regularly each month on a group of Studio Girl Cosmetic clients on a route to be established in and around Belleville, and are willing to make light deliveries, etc., write STUDIO GIRL COSMETICS, Dept. C-31, 850 LaFleur Ave., Montreal 32. Route will pay up to $3.00 per hour.

SALES PERSON, EXPERIENCE preferred. Full time position. Apply in person, Milady Shop, 287 Front Street. O20-tf

NEED EXTRA MONEY? $50.00, and more, can easily be earned by showing our fabulous Christmas cards, gifts, toys to friends and neighbors. Our exciting, 80 page, full-color catalogue makes it easy to get plenty of orders. No experience necessary. Send no money. Write today for samples, on approval, of lovely Christmas cards and free catalogue. Monarch Card Co., Dept. 1, 47 East Ave., Hamilton. Jy29-3m

LADIES WANTED, MAKE UP TO $26.00 a week doing simple home sewing in your spare time. Write—Bunnys, Box 7010, Adelaide Post Office, Toronto, Ontario. O17-6t

OPPORTUNITY FOR MATURE woman to learn interesting business. Permanent position. Must have [illegible] education and like dealing with public. Write details about yourself to Box 38, c/o The Ontario Intelligencer. O18-6t

WANTED MALE OR FEMALE

DISHWASHER WANTED FOR day time work. Apply in person, Belmont Restaurant, Front Street. O21-3t

TO WORK IN POTATOES AND cabbage for balance of season. [illegible] 3 miles east of hospital, Kingston Road. WO 2-0065. O18-3m

EXPERIENCED HAIRDRESSER
WAGES FROM $60—$65
Apply
BOX 57,
ONTARIO INTELLIGENCER O19-3t

EMPLOYMENT WANTED

MAN DESIRES MASONRY WORK, brickwork or cement work. WO 2-1138. O21-3t

ALL KINDS OF ALTERATIONS. None too large or too small. WO 8-9465. O21-3t

EXPERIENCED MARRIED MAN desires work on farm. Contact Damon Hinchey, Shannonville R. R. 1. O21-3t

YOUNG MAN WISHES PART-time work, after 6 p.m., weekdays or on weekend. Will consider anything. Box 62, Ontario Intelligencer. O20-1w

EXPERIENCED BARBER MOVING to Belleville desires permanent position in up to date barber shop. Apply Box 58, Ontario Intelligencer. O17-6t

WILL CARE FOR CHILDREN IN my own home. West Hill. WO 2-1326. O18-1w

FIRE PREVENTION WEEK. Chimneys and repair. Specialized in stone, concrete and brick work. WO 2-6382. O14-2w

PLUMBING DONE, ANY DAY OR at night, including Sundays and holidays. Reasonable rates. WO 2-6001. O14-1m

CARPENTRY, ALTERATIONS, kitchen cabinets, tile floors, roofing, concrete work, chimneys built and repaired. WO 8-5829. O5-1m

WANTED

HAVE $700 CASH FOR BEST CAR offered. Box 4, Ontario Intelligencer. O20-3t

METRONOME, IN GOOD CONDITION, for music student. WO 2-3333. O20-tf

CUB'S OUTFIT, SIZE 8. REASONABLE. WO 8-6397. O19-3t

PIANOS IN EXCHANGE FOR FURNITURE or cash. F. M. Barrett Co. WO 8-8831. A16-tf

BREAD MIXER; PORTABLE oven in good condition. Phone Picton, GReenwood 6-4824, collect. O11-tf

ACCOMMODATIONS WANTED

LIGHT HOUSEKEEPING ACCOMMODATION, for 3 people, for November. WO 2-7633. O19-3t

AGENTS WANTED

SERIOUS MAN IS NEEDED TO REPRESENT US IN A GOOD DISTRICT. Commission 45%; our products include cosmetics, family remedies, culinaries, domestic necessities. Easy to sell; repeated orders assured. $20.00 needed. Ask for catalogue and trial plan. JITO, Dept. O, 5130 St. Hubert, Montreal.

WORK OR WORKERS

CONTACT NATIONAL EMPLOYMENT Service, 324 Church Street, Belleville WO 2-5768 A15-4mo

PERSONAL

SPENCER AND SPIRELLA GARMENTS. Repair, re-design service. Mrs. Kelleher 413 McDonald. O5-1m

DRINK YOUR WEIGHT AWAY with Metrecal. Now at greatly reduced prices at Geen Drugs. WO 2-4331. Free delivery. S21-1m

REAL ESTATE WANTED

2-BEDROOM HOME WANTED ON West Hill. Purchaser has good down payment. Marshall Real Estate, 452 Victoria Ave. WO 2-8282. O19-3t

TO LET

HEATED, MODERN APARTMENTS. 1-bedroom lower, 2-bedroom upper. Quiet, central section. Laundry room and sunporches. Hot water heating. Apply 24 Sinclair Street. WO 8-8212. O20-1w

3-ROOM APARTMENT, HEATED. Private. 3-piece bath. Heavy duty wiring. Adults. WO 2-1194. O19-3t

ROOM AND BOARD FOR TWO young ladies or gentlemen. Big, bright bedroom, with 2 new spring-filled mattresses. Reasonable. WO 2-5830. O6-tf

2-BEDROOM, LIVING ROOM, kitchen, bath, downstairs, separate front and rear entrance. Backyard. Heated. East Hill. $85 monthly. Apply Ken Pinder, WO 2-3068. O2-tf

HEATED, UNFURNISHED, UPstairs 3 rooms and bath. Heavy duty wiring. Separate entrance. WO 2-3781. O19-3t

2½-ROOM, GROUND FLOOR apartment, Maple Court. Equipped with stove and refrigerator. Full laundry room facilities. Suitable for business couple or 2 girls. WO 8-7676. After 5 phone WO 2-0513. O20-tf

NICE FRONT ROOM AND BOARD. Near Northern Electric. Bus line every 15 minutes. WO 2-3283. O20-3t

BRIGHT, COMFORTABLY FURnished, heated bedroom. Gentleman preferred. Light housekeeping if desired. East Hill. WO 2-3948. O20-6t

OFFICE, FORMERLY WELCH & Co., 153 Pinnacle Street. Available November 1. Phone WO 8-6038. O19-tf

EAST HILL, 1-BEDROOM APARTMENT. Heavy duty wiring. Bath. Adults. Separate entrance. $50. WO 2-4873. O19-3t

3-BEDROOM, 2-STOREY BRICK home. Living room, dining room, kitchen, sunroom, hot water heating with oil. 1 block downtown. $85 monthly, Whalen Real Estate. WO 2-4529. O20-3t

3-ROOM, UNFURNISHED, HEATed apartment. Ground floor. $33 monthly. WO 8-7160. O18-4t

HEATED UPPER APARTMENT. Living and dining room, kitchen, bedroom, and bath. Private entrance. WO 2-0560. O18-4t

1 BEDROOM, HEATED, FURnished, combination living room-kitchenette. Refrigerator and rangette. $60 monthly. WO 8-7831. O20-tf

BRAND NEW ONE-BEDROOM apartment, on West Hill. Electrically heated, stove supplied and refrigerator optional. Hydro paid. Available November 1. WO 8-5235. O20-3t

APARTMENT, 3 ROOMS. HEATed. Private bath, 2 bedrooms. 35 Grt. St. James Street. WO 2-5636. O16-tf

2-ROOM, FURNISHED APARTment for business girl. West Hill. WO 8-5066 from 6 to 9 p.m. O20-3t

BEDROOM, BRIGHT, COMFORTably furnished, twin beds, East Hill, central. Gentleman. WO 8-7319. O17-tf

$110 MONTHLY
2 bedrooms, rug brick home, on Wright Ave. Living room, dining room, kitchen, full basement, hot water, heating, and garage. Possession at once.
WO 2-5326 O20-3t

AVAILABLE NOV. 1st
1-BEDROOM APARTMENT
SUITABLE FOR ADULTS
Stove, Refrigerator and Laundry Facilities
$80 MONTHLY
WO 8-7479 O19-3t

PROPERTY MANAGEMENT

We have now established another department for your added convenience. Are you a landlord? Be sure you enquire how easy and trouble-free it is to use our complete rental service. If you are looking for a rental, perhaps we may have something to suit you.

House with 3 bedrooms and den. East. Space heating. $95.00.

Split-level home with 3 bedrooms, East. $120.00.

Apartment with 2 bedrooms. Country. $55.00.

Apartment. Complete with stove, refrigerator, all new. Parking. Has 1 bedroom. $95.00.

Commercial building on Front Street. Rent open.

Commercial building on Coleman Street. Parking. Rent open.

Dorothy Marshall
Real Estate Broker
452 VICTORIA AVE
WO 2-8282 O19-3t

TO LET

LARGE, HEATED, UNFURNISHED bed-sitting room. Private bath. Private entrance. Ground floor. $35 monthly. WO 8-8664. O19-tf

UNHEATED, 3 BEDROOMS, KITchen, built-in cupboards, dining room, living room. Gas furnace. Garage. Good location. $90 monthly. Available November 1st. Apply Box 80, Ontario Intelligencer. O19-3t

COSY, FURNISHED, 2-ROOM apartment. Separate entrance. WO 2-4077 after 6 or all day Saturday. O19-3t

2-BEDROOM, NEW, MODERN bungalow, $90 monthly. WO 2-4233. O21-tf

6-ROOM UPSTAIRS APARTMENT. Heavy duty wiring. WO 2-6883 after 5. O21-3t

GARAGE, SUITABLE FOR STORage or car. East Hill. WO 2-4109. O21-3t

2-ROOM, FURNISHED AND heated apartment, East Hill. Not suitable for children. Available November 1. WO 2-0268 after 4. O19-tf

3 CLEAN ROOM UPPER APARTment. Private entrance. Heavy duty wiring. 1 child welcome. WO 2-8419. O19-3t

GROUND FLOOR UNFURNISHED apartment, also front furnished heated apartment. Central location, East Hill. WO 8-8361. O16-1wk

6-ROOM HOUSE, CENTRALLY located. 12 Boswell Street. Apply Box 77, Uxbridge, Ontario. O17-1w

BRIGHT, FURNISHED, HEATED front room. Close downtown. East Hill. WO 8-8367 after 5. O17-tf

FURNISHED BASEMENT APARTment. Share bath. WO 8-6886. O17-6t

4-ROOM, FURNISHED, UPSTAIRS apartment. Central. WO 2-0202 after 5. O18-4t

3 UNFURNISHED ROOMS. $30 monthly. 23½ Station Street. O20-3t

A HOME AWAY FROM HOME. Y.M.C.A., 20 Campbell St. single rooms. Reasonable rates. S3-tf

HALF OF DOUBLE HOUSE, OLDer type, 3 bedrooms. Basement. Coal furnace. Albert Street. $85 a month. WO 2-6101. O6-tf

HOUSEKEEPING AND BACHELor apartments. Private bathroom. Completely furnished. With or without cooking facilities. Heated and maid service. Blue Inn Motel. O7-1m

UPPER DUPLEX, HEATED. COMbination living room dinette. 2 bedrooms, kitchen, 3-piece tiled bath. Private entrance. Garage. WO 8-5716, after 5:30 WO 2-6687. S19-tf

3-ROOM UPPER APARTMENT. Unfurnished. Unheated. Available November 1st. WO 2-4818. O2-tf

UPPER APARTMENT. LARGE living room, kitchen, bedroom and bath. Garage. Private entrance. Spacious grounds. WO 2-6101. O5-tf

LOWER DUPLEX WEST HILL
3 Rooms, Bath, Heat and Light
$85 A MONTH
B. G. FOSTER
REAL ESTATE BROKER
WO 2-4095

DOCTOR'S OFFICE
FAULKNER BUILDING
Private office. Examining room. Share furnished waiting room.
APPLY
VICTORIA AND GREY TRUST COMPANY
WO 8-6417 O18-21-24-27

Immediate Possession
Large, Bright, Upstairs 1-Bedroom
APARTMENT
75 VICTORIA AVE.
JANITOR SERVICE
RENT $80.
WO 2-1147 for Appointment. O13-tf

FOR SALE

MAYTAG WASHERS AND DRYERS. Suburban Plumbing and Heating, your home laundry specialist. Call WO 2-6344. O28-tf

16 OVERSIZE STORM WINDOWS; 4 regular size. WO 8-5031. O19-3t

REFRIGERATOR; ALSO POWER lawn mower. WO 2-6001. O19-3t

GIRL'S HAT, COAT, LEGGINGS, size 3x, $10; lady's coat, size 12, $4; blue formal, size 13, $4; all in good condition. WO 2-6456. O19-3t

WHY SPEND $1.00 WEEKLY FOR vitamins? Get Parametts Multiple Vitamin Mineral-Tonic Tablets — 16 weeks' supply only $6.00. Lattimer's Drug Store. O10-1m

MOTO-MASTER
IGNITION PARTS TUNE-UP KITS FROM $1.80 TO $3.35
5% CASH DISCOUNT COUPONS
BUDGET TERMS — WE INSTALL
CANADIAN TIRE
WO 8-6701

SELF-STORING
ALUMINUM WINDOWS
$18 INSTALLED
DOORS FROM $40 UP INSTALLED
TABLE TOPS, ETC.
REPAIRS AND INSTALLATION FOR EVERY REQUIREMENT
FREE ESTIMATES
LOW OVERHEAD KEEPS YOUR COSTS DOWN
WO 2-6506
Day or Night for Emergency Calls
HILLCREST GLASS O16-6t

FOR SALE

CITY WATER, 800 OR 1,000 gallons. John Huffman. WO 2-8174. Jy3-6m

1 HEAVY TEAM PERCHERON mares, 3,400 lbs., 8 and 10 years of age. Thurlow 35-R-32. O21-3t

STORE REFRIGERATOR, ALSO electric meat grinder. Reasonable. Apply Miss Rowland, 19 Isabel Street. WO 2-3184 after 6 p.m. O20-3t

LEATHER TOP COFFEE TABLE; fan-shaped chair; child's chest of drawers. WO 2-8460. O21-3t

LADY'S NEARLY NEW BLUE winter coat size 16. Reasonable. WO 8-8049. O21-3t

HOLSTEIN SPRINGERS. WILSON Brothers, Plainfield. O21-3t

LADY'S WINTER COAT; 2 men's sport jackets; children's clothes. WO 2-6123.

30 PIGS, 8 WEEKS OLD. Charles Prest, R. R. 2, Halloway. O21-3t

LARGE ENTERPRISE OIL BURNer, complete with stove pipes and 200-gallon tank. Complete $30. Apply 12 Lemoine Street. O19-3t

CHRISTMAS PARTIES, TOYS for church groups, social groups, bazaars, retailers. For the best deal, phone Doug Smith at WO 2-5674. O11-1m

FINANCE YOUR PURCHASE. NO down payment. Borrow $50 to $2,500. Convenient monthly payments. Call Jack Fletcher, Household Finance. WO 8-5793. O17-2m

NORGE OIL BURNER AND pipes. Large size. Good condition. WO 2-3357. O20-6t

"SNOWTRAVEL"
670 x 15, 750 x 14
BRAND NEW
ONLY $12.95
NO TRADE REQUIRED
UP TO $3 CASH ON YOUR OLD TIRE
JUST SAY "CHARGE IT"
CANADIAN TIRE
WO 8-6701

WHEEL BALANCING
John Bean Equipment
$1.50 PER WHEEL
Plus Weights
BILL DELINE LTD.
283 COLEMAN ST O20-2t

173 CHOICE QUALITY HEREford and Durham stock calves and 1½ year old stocker steers and heifers. Private sales Thursday, October 26. George A. McGowan, 784-2213 Havelock. We deliver. O17-8t

USED APARTMENT SIZ. GAS ranges. Like new. From $35. The John Lewis Company, 263 Front Street. WO 8-3323. O20-3t

DUNCAN PHYFE CORNER china cabinet. Excellent condition. WO 8-9243. O20-3t

YORKSHIRE SOW, DUE NOVEMber 2nd. Also Yorkshire boar. Stirling EX 5-2095. O20-3t

40 PIGS, 7 WEEKS OLD; 2 6-YD. hoists; 1949 Dodge 3-ton truck. Apply Gordon Ray, R. R. 4, Belleville. O20-3t

1 MINK-TONED MUSKRAT FUR coat, full length, size 12-14. Like new. $100. Apply 10 Pine Street. O20-3t

BUILDING LOT, 88' x 214' APPLY J. A. Rapson 123 Avondale Road, Belleville. S28-ev-th-f-s-tf

FALLOUT SHELTERS, FOR A free estimate phone WO 2-7808. Order yours now. S26-1m

SAND, GRAVEL, CRUSHED gravel, rock, mortar sand, fill. Call collect Trenton EX 2-3600. S31-1m

A FINE SELECTION OF HI-FI and stereo records now on display at Kuntze's, Front Street. O2-tf

FALL AND WINTER CLOTHING and shoes, for men, women and children. H. Curson, 75 Dundas East. New and used clothing. Ap13-tf

RECORDS — CHOOSE YOUR favorite LP and Stereo Albums from our display. All on popular labels. Kuntze's, Front Street. O2-tf

RUPTURE-EASER. FORM-FITting support for reducible inguinal hernia. No fitting required. Lattimer's Drug Store. O10-1m

ROSES TREES SHRUBS, EVERgreens vines perennials fruit stock Quinte Nurseries 5 miles west Belleville Trent Road WO 8-7633 Ap21-tf

SCOTTS WATER SERVICE IMmediate delivery Cistern and city water Phone for rates WO 8-9067. A1-9m

WHITE HONEY CUSTOMER'S containers 18c lb. 40 lb cans $7.40 Bedell's 333 Moira St. W. A14-tf

ALUMINUM AWNINGS WINdows, doors. Popularly priced. Bruce May Mfg 39 Dussek St WO 8-6080. Je23-tf

MOTHERS, TAKE ADVANTAGE of this outstanding offer Curity diapers regular $3.19 a dozen, special $3.88. Kelly's Drug Store, 411 Bridge Street East WO 2-3388 Je19-tf

GUNS BOUGHT SOLD TRADED and repaired Fishing tackle licences live bait; naptha gas Kelly's Sport Shop WO 2-0568 Jy26-tf

APPLES, DIFFERENT VARIETies, basket or bushel. WO 8-9183. We will deliver. O8-1m

WATER, SCOTT'S WATER SERvice for well, cistern and cattle. Prompt delivery. Best rates in area. WO 8-9067. O11-7m

JOHN DEERE MACHINERY
1 R. B. TRACTOR
2 420 TRACTORS
1 CRAWLER with LOADER
SEE THE NEW 1010 AND 2010 JOHN DEERE'S
E. ELLIOTT & SONS
HALLOWAY
PHONE EXeter 5-3903 O21-3t

FOR SALE

2 DUO-THERM OIL BURNERS, in good condition. Hard maple trees. WO 2-0687 after 4:30. O20-3t

DINING TABLE, SIX CHAIRS, buffet, and china cabinet. Walnut. Excellent condition. $125. WO 8-8173 between 7 and 8 p.m. O18-tf

TREMENDOUS SELECTION OF good used refrigerators, from $15. The John Lewis Company, 265 Front Street. WO 8-3323. O20-3t

1 HOLSTEIN HEIFER; 1 HOLstein cow. Both vaccinated. Due December 8th. Apply Clare Brennan, Read, Ontario. O20-3t

LADY'S STOLE, PERFECT FOR evening wrap; evening dress, size 10-12; both in excellent condition and reasonable. WO 2-5865. O17-tf

300 SAVAGE RIFLE, WITH 4-power Weaver scope; 12 gauge Browning automatic with polychoke. Both like new. WO 8-6384. O20-3t

'61 TWO-WHEEL VIKING TRAILer, metal box; 8 m.m. Holiday movie camera, 3 lens turret model with exposure meter; set of 4 movie lights on flexible bar. Excellent condition. EX 2-3622. O20-3t

8 M.M. CUSTOM MAUSER RIFLE. WO 2-5344. O19-3t

50 YORKSHIRE PIGS, 6 WEEKS old. J. McKenny, Read, Ontario. O20-3t

NOTHING TO PAY UNTIL JUNE 1962
On the Following Home Improvements:
ALUMINUM WINDOWS
ALUMINUM DOORS
ALUMINUM AWNINGS
ALUMINUM RAILINGS
ALUMINUM SIDING
Payment in full may be made on or before June 1st, 1962 with Absolutely No Interest, or if you wish you may take up to 24 months to pay after June 1st, 1962.
BRUCE MAY MFG.
39 Dussek St.—WO 8-6080
(Dussek Street runs parallel to Station Street off Stanley). O20-3t

DELUXE
RADIAL ARM DRILL PRESS
MULTI-USE
ONLY $89.95
LESS 5% CASH BONUS COUPONS
CANADIAN TIRE
WO 8-6701

ALUMINUM WINDOW SALE
Triple Track, Self-Storing
FOUR WINDOWS Installed — $76.
FIVE WINDOWS Installed — $94.
SIX WINDOWS Installed — $111
SEVEN WINDOWS Installed — $128.
EIGHT WINDOWS Installed — $145.
NINE WINDOWS Installed — $160
TEN WINDOWS Installed — $169.
ALUMINUM DOORS
Completely Self-Storing
HEAVY DUTY
$39.95 — INSTALLED
STANDARD
$34.75 — INSTALLED
JAMES BEGLEY & SON
308 NORTH FRONT ST.
WO 8-6148 My8-ev-tu-th-f-s-tf

FRONT END ALIGNMENT
Reg. Price $10.50
SPECIAL THIS WEEK
$7.95
BILL DELINE LTD.
283 COLEMAN ST O20-3t

FOR SALE

ELECTROLUX VACUUMS, NEW. Complete. Reg. $99.50. Special $69.50. Also deluxe automatic, used vacuums, $5 up. Office phone WO 8-8366. O19-3t

REID'S WATER DELIVERY, CITY water for wells and cisterns. Reasonable rates. Prompt delivery. Phone WO 2-3121. S30-1m

SALE
TYPEWRITERS
Manuals $28 — $95
Electrics $70 — $149.50
NOTE: The Underwood Electrics are rebuilt by Underwood in Toronto.

ADDING MACHINES
Hand $45 — $65
Electric $55 — $125

FILING CABINETS
1st Quality
4-Drawer Letter $61.20
4-Drawer Legal $67.70
2nd Quality
4-Drawer Letter $44.95
4-Drawer Legal $49.95

SAFES
(Used)
2, 4 Hour Taylor Double Door Inside dim. 63" high, 36" wide, 22" deep
$1,900 New
Selling for $850.

DESKS
Inquire regarding new and used desks. All sizes. Steel and wood.

BEL-AIR MOTEL (UNIT 3)
Belleville, Ontario
Please No Phone Calls
1 p.m. to 9 p.m.
Thursday, October 19th, Friday 20th, Saturday 21st. O20-3t

TRAILER FOR SALE

HOUSE TRAILER, 7 x 14 FT. Perfect for hunters. Newly painted inside and out. Winterized. Built-in cupboards. Price $300. Apply Mrs. Mary Wheeler, Plainfield, Ontario. 19-R-3 Thurlow. O19-3t

PETS FOR SALE

GERMAN SHEPHERD PUPS. NOT registered. WO 2-7714.

REGISTERED STANDARD smooth Dachshund puppies. Stirling EX 5-3797. O19-6t

FEMALE ENGLISH BULLDOG. Brindle in color. WO 2-8001. O19-3t

BOSTON TERRIER PUPS. REGistered 4 months old. Mrs. J. Greer, Cobourg. R. R. 3. FR 2-3183. O19-3t

BOATS FOR SALE

22' INBOARD. STURDY, DEPENDable. Reasonable. WO 2-3216. O17-3t

14' MOULDED PLYWOOD RUNabout. Perfect Condition. Very reasonable. WO 2-3838. O16-1w

SPEEDY 22' GREAVETTE RUNabout. Convertible top 100 h.p. Chrysler engine in excellent condition. Must be sold. Phone Belleville Marine Yards WO 8-6342 Jy13-tf

AUTOMOTIVE

1958 PONTIAC LAURENTIAN, 2-door, V8; automatic, custom radio, whitewalls. Very good condition. Low mileage. WO 8-7437. O20-3t

'53 CHEVROLET DELUXE, 2-door, 6 cylinder. Good tires. Like new inside and out. Will guarantee. Terms if desired. $675. EXeter 5-3777, Stirling, after 5. O20-3t

'37 NASH. GOOD CONDITION. Must sell. $65. WO 2-3225. O19-3t

'56 OLDSMOBILE, AUTOMATIC. Must sell. $795 cash. WO 2-3225. O17-5t

'54 METEOR EXCELLENT CONdition. Custom radio. Apply 145 Dundas Street East. WO 2-5023. O18-3t

'52 DODGE SEDAN. IN A1 CONdition. Best offer. WO 8-8033. O19-3t

SNOW TIRES, 640 x 13, NYLON tubeless. Almost new. Compton. WO 8-8186. O19-6t

NOW $7.95 FRONT END ALIGNment Was $10.50 Modern John Bean Visuliner equipment Also Alemite wheel balancing $1.25 plus weights Government licensed mechanics Canadian Tire WO 8-6701 Jy5-tf

BOAT STORAGE

STORE YOUR BOAT INSIDE, AT Capt. Joe's Marina, Trenton. Boat and trailer $20 till May 1. EX 2-8151. O20-3t

WINTER STORAGE AND OVERHAUL
FOR OUTBOARD MOTORS AND BOATS
PICK UP AND DELIVERY
JACK GOYER MARINE
South Front Street
WO 8-6823 S14-ev-th-f-s-tf

FRESH FISH

FRESH DRESSED BULLHEADS, dressed white fish and lake pickerel Bay of Quinte Fisheries. WO 8-6154. Jy18-tf

LOTS FOR SALE

BUILDING LOT 80 x 250, ON Haig Road, between Victoria and Bridge. WO 8-8302. O21-6t

CHOICE BUILDING LOTS
IN A CENTRAL LOCATION
$50 DOWN—$10 PER MONTH
SEE SAMUEL COVELL
REAL ESTATE BROKER
BRIGHTON, ONTARIO
PHONE 300-R

MOTOR CARS

WHO ELSE WANTS A NEW CAR!
BUY IT NOW WITH A LOW-COST LIFE-INSURED
SCOTIA PLAN
LOAN
THE BANK OF NOVA SCOTIA

REAL ESTATE FOR SALE

REAL ESTATE FOR SALE

FRAME BUNGALOW, located on the north side. This home is situated on a lot 58' x 184', which will give the children ample room to play and a garden spot for Mom. The house consists of 2 bedrooms, living room, kitchen, bath and utility room. New forced hot air furnace with gas. Taxes $142. Full price $10,500. Small down payment.

SPLIT-LEVEL on Farley Ave. 3 bedrooms, bath, large living room, kitchen, basement with rear entrance. Lot is tastefully landscaped. This home is only 3 years old and carries for $88 monthly after your down payment.

CECIL N.
McLEAN
REAL ESTATE BROKER
450 EAST BRIDGE STREET
"YOUR REAL ESTATE SHOPPING CENTRE"
WO 8-6473

NEW HOMES
ALL NEW DESIGNS FOR 1962
IN 5 SUB-DIVISIONS

* Lesley Drive on Victoria Avenue
* Applewood Acres Across from Shopping Plaza
* Bridge Street from Farley Avenue to Parrott Drive
* Victoria Gardens
* Auburn Street

Choose your lot now with only a
$10.00
deposit required to hold. All choice residential localities. Many plans from which to choose. If you have been thinking of a new home, be sure to call us before making your final decision.

W. J. McCORMICK
REALTY LIMITED
80 STATION STREET
WO 2-3397
OPEN UNTIL 9 P.M.
Member of Belleville and District Real Estate Board

GORDON
WOODS
Member of the Belleville Real Estate Board
Real Estate Broker
150 FRONT STREET
WO 2-6363

PLENTY OF SPACE
both inside and out. Extra large 3-bedroom Cape Cod with separate dining room. Located in the north end with a lot 56 ft. x 288 ft. A real home for the gardener. This home has exceptionally large rooms throughout and spotlessly clean. Asking just $11,900.00 with a reasonable downpayment.

$7,800.00
Full Price for a 3-bedroom storey and half home, one mile from the city. Large living room 3-piece bath. Taxes just $75.00. Immediate possession.

OFFICE:
PHONE WO 2-6363
OPEN 'TILL 9 P.M.
IF NO ANSWER CALL
GORDON DETLOR — WO 2-4174
W. J. MILLER — WO 2-5000
GORDON WOODS — WO 2-8217 O31-3t

REAL ESTATE FOR SALE

WAREHOUSE AND OFFICE
APPROXIMATELY 1,200 SQ. FT.
GOOD BUSINESS LOCATION
IN EAST END
APPLY
BOX 22,
ONTARIO INTELLIGENCER O20-6t

BELLEVILLE REAL ESTATE BOARD PHOTO CO-OP
Multiple Listing Service

When Buying or Selling, Contact a Board Member. Only a Realtor is a Member of the Belleville and Ontario Real Estate Boards.

The Following are Belleville Realtors:

COOPER & WILKINSON
FRANK FOLLWELL
FOX & FOX
GERALD W. JOYCE
W. J. McCORMICK
D. T. STORK
B. G. FOSTER
D. J. WHALEN
GORDON WOODS D21-ev-s-tf

72 FAMILIES
HAVE PREFERRED HOMES
BY
MAURICE H.
ROLLINS
CONST. LTD.
SO FAR IN 1961
DIAL WO 8-5595
"YOUR HOME IS YOUR STATUS SYMBOL" O16-ev-S-t-th-tf

QUALITY WITH PRICE
HAVE A LOOK and you'll be convinced you can buy quality at a very attractive price. This Split-Level Brentwood is an economy buy. Landscaped. Rec. room, decorated, storms, screens and aluminum door. Call today and have one of our courteous salesmen discuss terms.

LET'S TALK TRADE
WE HAVE one of the district's finest 3-bedroom houses in Wellington. The owner must move to Belleville. Phone today for all details.

HERBERT SIMROD
REAL ESTATE BROKER
OPEN TILL 9 P.M.
WOodland 2-8010
or EX 2-8113
Don Empey — EX 2-3310
Earl Cooper — EX 2-4475
83 DUNDAS STREET WEST
TRENTON

D. J.
WHALEN
Real Estate Broker
220 FRONT STREET
WO 2-4529

LOOKING FOR A NEW HOME?
We can build you a Split-Level, 3-bedroom Bungalow at a price that will save you money.

Brick, with outside basement entrance, ceramic tiled bathroom, large kitchen with dining area, lots of cupboards.

$700. DOWN
ONE N.H.A. MORTGAGE
If you own a lot we can arrange to build for you.

WE HAVE PLANS FOR A 3-BEDROOM BUNGALOW which we believe is new in this area.

The living room is 17' x 12' with a large picture window.

A 17' x 10' combination dinette and kitchen faces the front.

Centre hall plan with [illegible] hall at the front door and a master bedroom 12'-10" x 10'-4" makes this the ideal family home.

The price? FANTASTIC.

Call in or ask for a representative to call with full information.

— Sales Representatives —
W. DAVENPORT — WO 8-8373
L. BUCKLEY — WO 8-7160 O21-3t

REAL ESTATE FOR SALE

NO SIGNS

on many of our properties that we have listed for sale. Let us know your needs. We will give you all the help we can.

MR. J. HIBBARD
WO 8-7819

Dorothy Marshall

Real Estate Broker

482 VICTORIA AVE.
WO 2-8282

MR. BILL CONSAUL
WO 2-8443

MRS. GRACE LOUGHEED
WO 2-8363

MRS. GENEVA MUIR
WO 2-4266

STILL ONE LEFT

And still time to select your colors. As expected, the outstanding Cosmopolitan on show during Parade of Homes, was sold out almost immediately. We feel the only other one we have will go very quickly. This split-level home features floor-to-ceiling fireplace, large eat-in-kitchen with choice of cupboards, formal size dining area and large bright living room. Second level has 3 bedrooms and bath. Excellent rec. room area.

ABSOLUTELY IMPOSSIBLE

To advertise all our listings at any one time. That would take half a page, however, here is one you will surely want to see. Situated on Farley Ave., this home has had all the work done and we might add —done well. Equipped with full storms and screens, fenced, and landscaped, 3 bedrooms of course.

GENERAL STORE

In the village of Point Ann. Including 4-bedroom apartment, with full bath. Hot water heating. Here is a chance for leisurely living away from the noise of the city and at the same time have a thriving business.

Member Real Estate Board

GERALD JOYCE

REALTY LIMITED

GENERAL INSURANCE
26 CAMPBELL STREET
WO 2-5326
36 FRONT STREET, TRENTON
EX 2-8140
OPEN TO 9 P.M. DAILY
O20-2t

SERVICES

REPAIR ALL TYPES OF BUILDings. Build or rebuild all types of chimneys, sidewalks and verandas. Specialize in all stone, concrete and brick work. Phone WO 8-6321 after 6.
Jy18-ev-tu-th-s-tf

MALCOLM BROS. FLOOR AND window service. Complete housecleaning. WO 8-6295, or WO 8-5274. Ja27-1y

PAINTING, EXTERIOR AND interior. Paper hanging. Prompt service. Free estimates. WO 8-6282. O11-1m

VENETIAN BLIND SERVICE. Cleaning and repairing. Also new blinds and folding doors. John Sweet. WO 8-6680. O3-1m

MORTGAGES

MONEY FOR 1ST AND 2ND mortgages. Loans on mortgages. Private funds. WO 8-7122.
My18-ev-tu-th-s-tf

MORTGAGE MONEY AVAILable. First and second mortgages arranged anywhere in Ontario. Radcliffe Investments Limited. Call operator ask for Zenith 8-4040. (No toll charge). Members Ontario Mortgage Brokers' Association.
S18-ev-m-w-th-s-tf

MONEY TO LOAN

MORTGAGE MONEY AVAILABLE for the Belleville area. Advisory service at no obligation. D. J. Stork, Real Estate Broker 236 Pinnacle Street. WO 8-5768
D31-ev-m-s-tf

CASH

We have funds immediately available for first or second mortgages, or we will purchase your present mortgage. Confidential personal service. Gerald W. Joyce, Mortgage Broker. WO 2-5326.
My31-ev-w-f-s-tf

LOST

RUSTY BROWN COCKER SPANiel, vicinity Belleville Cemetery. Answers to name of Skippy. Reward. WO 2-7904. O20-2t

VALUABLE HAND-TOOLED ITALian leather wallet containing important hospital and other papers. Finder please contact George H. Carver, Ontario Intelligencer. Reward. O20-2t

ANYONE HAVING INFORMATION AS TO THE WHEREABOUTS OF
BLAIR C. NEAL
PLEASE COMMUNICATE WITH THE
CHILDREN'S AID SOCIETY
60 MOIRA STREET WEST
BELLEVILLE
O21-3t

BABY CHICKS

STARTED PULLETS, AMES AND other good varieties, up to 12 weeks, prompt shipment. Day-old requirements hatched to order. November - December broilers, order now. Bray Brooder. Ernest Presser 219 N. Front St., Belleville, WOodland 2-3618. O14-3t

Business Service Directory

ACCOUNTANTS

[illegible]

AUTOMOTIVE REPAIRS

Open
SHARPE MOTORS
[illegible]

ARCHITECTS

[illegible]

BLUEPRINTS AND PHOTOSTATS SERVICE

[illegible]
BARRATT DRAFTING SUPPLIES
[illegible]

BOATS

[illegible]

BUSES

[illegible]

CONCRETE

[illegible]

EAVESTROUGHING

Eavestroughing and General Repairs
CALL BRUCE WOOD
WO 2-3616
Free Estimates
O11-1m

FLOOR FINISHING

[illegible]

FLOORS AND WALLS

[illegible]

FARM AND GARDEN

[illegible]

LATHER

[illegible]

MIMEOGRAPHING RUBBER STAMPS

[illegible]

PAINT AND BODY SERVICE

Auto Painting Is Our Specialty
[illegible]

RUBBER STAMPS

[illegible]

RUG AND UPHOLSTERY CLEANERS

[illegible]

SHARP SAWS

[illegible]

SEPTIC TANKS

[illegible]

SERVICES

[illegible]

SERVICE STATIONS

[illegible]

TYPEWRITERS

[illegible]

TELEVISION ANTENNAS

[illegible]

TV SERVICE

[illegible]

TYPEWRITER REPAIRS AND RENTALS

[illegible]

WATER FOR SALE

[illegible]

WINDOW CLEANING

[illegible]

WELL DRILLING

[illegible]

NOTICE TO CREDITORS AND OTHERS

IN THE ESTATE OF EDGAR SAMUEL MAYNES, late of the Township of Sidney, in the County of Hastings, Gentleman, deceased.

ALL PERSONS having claims against the Estate of the above-named, who died on or about the 14th day of August, A.D. 1961, are required to file proof of same with the undersigned Solicitors for the Executrices on or before the 15th day of November, A.D. 1961. After such last-mentioned date the Executrices will proceed to distribute the Estate having regard only to the claims of which they then shall have had notice.

DATED this 16th day of October, A.D. 1961.

MARY ELIZABETH DENNEY, [illegible]
Executrices.

By: CARLEY, STANDISH, FITZPATRICK & DAVIDSON,
[illegible] Street,
[illegible], Ont.
Their Solicitors herein.
O14-21-28

STORAGE

—LAWN MOWERS
—GARDEN TRACTORS
—AIR COOLED ENGINES
—OUTBOARD MOTORS

Free Pick-Up and Delivery

BELLEVILLE AUTO ELECTRIC LTD.
WO 8-6444

TENDERS

FOR SALE BY TENDER

Sealed Tenders marked as to contents will be accepted by the Centre Thurlow School Area Board to November 8th, 1961, for the sale of the following property:—

One brick school building including site situated on Lot 28, Con. 4, Thurlow Township.

One brick school building including site situated on Lot 33, Con. 5, Thurlow Township.

Three lots with 186 feet of frontage each and depth of 170 feet situated on new development road Lot 12, Con. 5, Thurlow Township.

Highest or any tenders not necessarily accepted. Further information may be obtained from the undersigned:—

Clarence Chambers, Chairman,
Plainfield, R. R. 1, Ont.

Clare Horton, Sec.-Treas.,
Corbyville, R. R. 1, Ont.
O19-26

CORPORATION OF THE COUNTY OF HASTINGS

TREASURER'S SALE OF LANDS

in the County of Hastings, in the Province of Ontario

To Wit:

By Virtue of a Warrant issued by the Warden of the County of Hastings, bearing date of the First day of July, 1961, sale of lands in arrears of taxes in the County of Hastings will be held in the Court House, in the City of Belleville, at the hour of Ten O'Clock in the morning on Tuesday, November Fourteenth, 1961, unless the taxes and costs are sooner paid. Notice is hereby given that the list of lands for sale for arrears of taxes has been published in the Ontario Gazette on the 5th day of August, 1961; and that copies of the said list may be had at my office, Court House, Belleville.

DATED at the Treasurer's Office, this 11th day of August, 1961.

ERLE S. DENYES,
Treasurer,
County of Hastings.
Ag12-ev-s-tf

THE CORPORATION OF THE CITY OF BELLEVILLE

BY-LAW NUMBER 7370

A BY-LAW TO REGULATE THE HOURS OF CLOSING OF BARBER SHOPS IN THE CITY OF BELLEVILLE.

WHEREAS Sub-Section (6) of Section 78 of the Factory, Shop and Office Building Act, R.S.O., 1960 Chapter 138, authorizes Councils to pass By-Laws requiring Barber Shops to be closed and remain closed during the whole of one particular day of the week when requested so to do by an Application signed by not less than three-quarters of the number of the occupiers of Barber Shops in the Municipality.

AND WHEREAS an Application signed by more than three-quarters in number of the occupiers of Barber Shops in the City of Belleville has been presented to Council requesting that a By-Law be passed requiring Barber Shops to be closed during the whole of Wednesday in each week.

AND WHEREAS Council deems it desirable to pass such a By-Law.

THEREFORE COUNCIL OF THE CORPORATION OF THE CITY OF BELLEVILLE ENACTS AS FOLLOWS:

1. That By-Law Number 6634 be and it is hereby amended by deleting Section 1 and substituting the following:—

All Barber Shops in the City of Belleville will be closed and remain closed from 6:00 o'clock in the afternoon of each Tuesday until 8:00 o'clock in the forenoon of the following Thursday and from 6:00 o'clock in the afternoon of each Monday, Thursday, Friday and Saturday, until 8:00 o'clock in the forenoon of the next following business day.

2. That By-Law Number 6634 be and it is hereby further amended by deleting "$50.00" in the 3rd Section thereof and substituting $300.00.

3. This By-Law shall come into force and take effect on the 23rd day of October, 1961, and shall, before that date be published twice in The Ontario Intelligencer.

Read a first time this 10th day of October, 1961.
Read a second time this 10th day of October, 1961.
Read a third time and finally passed this 10th day of October, 1961.

A. McLEAN Haig,
Mayor.
ADAM S. STALKER,
Clerk.

I hereby certify the above to be a true copy of a by-law regulating the closing of Barber Shops as passed by the Municipal Council on October 10th, 1961, said By-Law to come into force and take effect on the 23rd day of October, 1961.

ADAM S. STALKER,
City Clerk.
O18-21

NOTICE

The Court of Revision on 1962 Assessments made in 1961 for the Township of Sidney will be held on November 8th, 1961, commencing at 2:30 p.m., Orange Hall, Wallbridge.

J. B. HARDER,
Clerk.
O21-21

AUCTION SALE

Auction Sale, Wednesday, November 1st, at 1 o'clock, 1 mile north of Bonarlaw west of Highway 14:

High grade Holstein cattle; farm machinery; hay and grain. See bills for listing.

Wallace McInroy, Owner.
BARTON HAGGERTY,
Auctioneer
PHONE EX 2-2665
O21-28

MR. TWEEDY by Ned Riddle

"Roll 'em, Charlie, you're faded!"

Frankford

FRANKFORD — The Rev. and Mrs. J. F. Lane of Oakwood were Monday dinner guests with Mr. and Mrs. Fred Charlesworth.

Mr. and Mrs. Wally Cleveland and family of Kingston were Saturday guests with Mr. and Mrs. Frank Cleveland and daughter Marlene.

Evangelist Miss Betty Freeman is conducting children's services in Frankford Full Gospel Tabernacle Tuesday through Friday evenings from 7-8.30 p.m. All children are welcome to attend.

The Rev. and Mrs. J. F. Lane of Oakwood were Monday supper guests with Mr. and Mrs. Earl Bonisteel.

A number of folk from Frankford Full Gospel Tabernacle attended "Open House" at Eastern Pentecostal Bible College, Peterborough and Convocation Service, in the evening, on Monday.

Mr. Gary Davis spent Sunday at Victoria with Mr. and Mrs. C. Holland and family.

Mr. and Mrs. George Spencer and daughter Marilyn, of Toronto, were guests of Mrs. Jim Lorimer in Belleville on Sunday.

Mr. and Mrs. Jim Blake of Stirling were Sunday supper guests with the Rev. and Mrs. A. Carson.

Mr. Wells Best is a patient in Belleville General Hospital.

Mr. and Mrs. Bert Reid were Sunday supper guests with Mrs. Norma Davis.

Mrs. Ralph Carr, Boyd and Karen have returned home after spending a two weeks' vacation at Largo, Florida with Mr. and Mrs. George Young.

Mr. and Mrs. Raymond Rowe and daughters, Raelene and Merebeth spent the weekend in Mount Forest, Ontario visiting Mr. and Mrs. Fred Caley and family.

Miss Bonnie Rowe spent the weekend in Toronto and attended the Queen's — Varsity football game at Varsity Stadium on Saturday.

TENDERS

Extension to Christian Education Centre Bridge Street United Church, Belleville

Sealed, General Contract Tenders for the construction of a two-storey 14,000 sq. ft. extension to the Bridge Street United Church will be received by the Owner until 3:00 p.m., Wednesday, November 15th, 1961, at the Church Office, Bridge Street East, Belleville.

All enquiries and applications should be addressed to the Architect, in writing only by October 27th, 1961.

A Bid Bond of $10,000.00 and a Performance Bond of 100% of the amount of the Contract will be required.

A set of plans and specifications is at the Belleville District Builders' Exchange, 183 Pinnacle Street.

JOHN LAYNG, B. ARCH.,
M.R.A.I.C.,
ARCHITECT,
170 Bloor Street West,
Toronto 5, Ontario.

AUCTION SALE

Appliances, Antique Furniture, Real Estate, at the property of the late Arthur Vardy, West of Frankford on Stockdale Road, Saturday, October 28th, at one o'clock.

Chesterfield suite; new TV set; 1 refrigerator; 1 freezer; large electric stove; electric stove, apartment size; washing machine; dining room suite, china cabinet, buffet and 6 chairs, walnut; bookcase, oak antique; fireside bench, antique; 10-piece wicker furniture, antique; set bayonet on plaque; number of dressers; bedroom suite, maple dressing table, chiffonier, mirror; walnut dresser, antique; library table, antique; fireside bench, antique; sectional bookcase, antique; tea wagon, antique; Oriental rug; brass coal scuttle, antique; brass fire tongs, antique; power lawn mower; DeSoto car. Many other articles silverware, dishes, rugs, end tables, table and floor lights.

Terms: Cash.

REAL ESTATE: 6-room stucco house will be offered day of sale. Bath, oil furnace, large lot.

TERMS: 10% Day of Sale, Balance in 30 days. With Reserve Bid.

GEORGE MONTGOMERY,
Auctioneer.
FRANKFORD—PHONE EX 8-6488
O21-23

Deseronto

ST. MARK'S E.G.

DESERONTO—The October meeting of St. Mark's Evening Guild was held recently at the parish house.

The final plans were made for the Thanksgiving supper. There was also a discussion of general business. The members who canvassed for the blind were thanked by the president for their efforts. After the meeting lunch was served by Mrs. Alex Miller and Mrs. William Jackson.

The next meeting will be held in the parish hall on Nov. 13. Hostesses for this meeting will be Miss Beatrice Rixen and Mrs. John Punchard.

The services at the Church of the Redeemer on Sunday last were conducted by Mr. James Westerhoff, who is a theology student at Knox College. Mr. Westerhoff and his family came to this country recently from Holland. He also conducted the services at Camden East and will again take the services on next Sunday, October 22nd.

The Rev. O. Walker and daughter, of Camden East, were Sunday guests of Mr. and Mrs. R. H. Bell. Mr. Walker is conducting the services at Christ Church, Tyendinaga Reserve, until the arrival of the new incumbent.

Mr. Russell Johnston of Peterborough, was a weekend guest of Mr. James Bell.

Mrs. Lulu Moore was a recent guest of her niece and nephew, Mr. and Mrs. M. Wiley at Belleville.

Mr. J. Darlington of Oshawa, was a weekend guest of his sister, Miss M. Darlington.

Mr. and Mrs. H. Bender were recent visitors in Toronto.

Mr. and Mrs. Edward Lindsay were guests of relatives in Syracuse, N.Y., recently.

Mr. and Mrs. Jack Maracle of Tonawanda, N.Y., were guests of her brother Mr. James Sager.

Mr. and Mrs. John Gunsinger and Miss Helen Harvey of Toronto, visited their parents, Mr. and Mrs. S. Harvey.

FIRE SPACE PROBE

WASHINGTON (AP) — The United States successfully fired a space rocket to a height of more than 4,000 miles Thursday to study the ionosphere. The 94-pound payload impacted in the Atlantic Ocean about 4,424 statute miles from its Wallops Island, Va., launching site.

Tweed

TWEED — Mr. and Mrs. Murray Stewart and children of Toronto, formerly of Tweed, visited friends in town over the weekend.

Miss Patricia Courneya, daughter of Mr. and Mrs. Art Courneya, has returned home from Belleville General Hospital where she underwent surgery.

Jim Halpenny, who operates Crown Cleaners, received word on Tuesday of the death of his father, Frederick Halpenny at Minnedosa Hospital, Manitoba, in his 89th year. Mr. Halpenny's mother passed away in July.

The Boy Scout Troop under the leadership of Harold Long enjoyed a hike and cook-out on Saturday afternoon. Although the weather was quite cool the boys all reported a good time.

Mrs. John Burns is substituting at Tweed Consolidated School this week in Grades 5-6. Miss Shirley Eley, the regular teacher, was married to Mr. N. Payne of Point Anne, last Saturday, in Port Hope.

Mr. Joe Price, formerly of Actinolite, who is in his final year in theology at Queen's University, will preach this Sunday at St. John's United Church, Tweed, and at Sulphide and Actinolite.

Mrs. Alec McPherson of Sharbot Lake, is spending a few days with Mr. and Mrs. K. Lutz.

Mr. and Mrs. Sam Barry and children of Alax, spent the weekend with Mr. and Mrs. Stan Trudeau.

Mr. and Mrs. Earle Thompson and son Bill of Dundas, spent the weekend with Mr. Thompson's sisters, the Misses Ana and Laura Thompson.

Mr. and Mrs. Norman Barker and family and Mr. and Mrs. Bill Maddock and Carol of Toronto, spent Sunday in Tweed renewing acquaintances. Mr. and Mrs. Barker's oldest son John was confirmed at St. John's Anglican Church, on Sunday morning.

TO PROBE DEATHS

TORONTO (CP) — The Toronto Harbor Commission Thursday ordered an investigation the deaths of two surveyors in a manhole Wednesday. Harry Amero, 30, and Gary Rotherford, 24, were drowned after passing out from the fumes and dropping into five feet of water. The commission is trying to determine the source of the fumes.

Editor, Wife Get Invitation To Syracuse

SYRACUSE, N.Y. (AP) — A Canadian couple, whose troubles over a nickel at a Thruway toll booth reverberated to Albany and Washington, received an invitation Thursday to visit Syracuse for a demonstration of "the real meaning of American hospitality."

The Syracuse Herald-Journal extended the invitation to Mr. and Mrs. Colin Murray of Toronto. The couple was fined $25 by a peace justice at Cheektowaga, N.Y., last weekend for allegedly dropping a dime instead of 15 cents into a mechanical toll booth.

Murray, a night editor for the Toronto Telegram, denied the allegation. Mrs. Murray, reached by telephone at her home Thursday by the newspaper, said she and her husband would consider the invitation.

Meanwhile, the U.S. state department issued a statement in Washington expressing "surprise and regret if the circumstances were as reported."

Governor Rockefeller also told the couple he was sorry for the "inconvenience and embarrassment," the governor's office in Albany said.

Washington and Albany, however, declined to interfere. Officials said the matter was within the jurisdiction of local authorities.

Editorial employees of the Buffalo Evening News had contributed $25 to pay the fine. But the couple told the Buffalo newspaper to use the money locally for charity, Mrs. Murray said.

The Syracuse Chamber of Commerce promised to co-operate in extending the city's hospitality.

SUGGESTS PUBLIC TV

NEW YORK (CP) — United States broadcasters should work toward the establishment of a publicly financed television network, E. S. Hallman, vice-president of the CBC in charge of programming, suggested Friday. Speaking to general managers of the National Educational Television and Radio Centre, he said television "needs public financing to discharge its essential social obligations and to realize its full service opportunities to the community."

CHOOSE THE SAW THAT SUITS YOU BEST

Homelite Chain Saws

Homelite's perfect balance and light weight make it the easiest saw ever to carry and use.

THERE IS A FREE CHAIN WITH EVERY SAW SOLD 'TIL 15th OF NOVEMBER

FOR FREE DEMONSTRATION — CALL WO 2-2133

TRIPLE A SERVICE CENTRE

105 STATION STREET

Triple A is now exclusive dealers for Homelite Chain Saws and parts.
Come in and get a free can of Homelite Oil.

— FOR RENT —

DESIRABLE, GROUND FLOOR, FRONT STREET OFFICE LOCATION

previously occupied by

VICTORIA and GREY TRUST COMPANY

Approximately 2,000 sq. ft. Heat supplied. Extra large modern vault. Available for early occupation.

Apply
THE ONTARIO INTELLIGENCER

DAIRY SPECIAL

$4.00 A TON OFF ALL

MASTER DAIRY & BEEF FEEDS

Ask us about the additional discount for feed taken in bulk.

This Discount Applies to:
Master Sweet Lass
Master 14% Pasture Pellets
Master 16% Dairy
Master Dry & Fitting
Master 24% Calmaker
Master 32% Dairy Concentrate
Master Beef Feed
Master 30% Beef Concentrate
Master 36% Steer Supplement with Des 0.0011%
Master 32% Beef Concentrate with Des 0.0022%

H. A. THRASHER & SON

150 Coleman St. Dial WO 2-9369

FEEDERS WHO KEEP RECORDS USE MASTER

Coronary Heart Disease More Prevalent in Smokers Of Pack of Cigarettes a Day

6th Sidney

SPECIAL SERVICE

6th SIDNEY — Anniversary service at Sidney United Church was well attended.

Mr. Cooper the minister, based his talk on the crest of the United Church showing its origin, its composition and its value. His main remarks were centred on the open Bible representing the congregational church.

The choir rendered two anthems, with Mrs. A. Shea at the piano.

Mr. R. G. Vogan, Mr. and Mrs. Don Vogan and Miss Dianne Skoyle of London were recent visitors of Mrs. Morley Sine.

Mr. Cameron Sine spent the weekend in Toronto.

Sunday visitors of Mr. and Mrs. Allen Sine were Mr. and Mrs. Howard Rickards, Lois and had as Sunday dinner guests: Carl, 4th line.

Mr. and Mrs. Maurice Dafoe Mr. and Mrs. Earl Dafoe and boys; Mr. and Mrs. Carl Dafoe and Janice; Mr. and Mrs. Carman Dafoe, Dale and Barry; Mr. and Mrs. Allen Dafoe and Kathy, Mr. Ross Dafoe.

Glad to report that Mrs. Ross Dafoe has returned home from hospital.

Mr. and Mrs. Leslie Finkle and girls and Mrs. Frank Finkle were Sunday dinner guests of Mr. and Mrs. Edison Sine.

Mr. and Mrs. Grant Sine Cobourg, and Mrs. Miss Shea, Odessa called on Mrs. Morley Sine Sunday afternoon.

Recent visitors of Mr. and Mrs. Grenville Sine were Mr. and Mrs. B. Meyers, 2nd line; Mrs. Goddard, Belleville and Mr. and Mrs. Eugene Coutter, Toronto.

Sunday guests of Mr. and Mrs. Avery Martyn were: Mr. and Mrs. Ron Moorman and children, Belleville; Mr. and Mrs. Harry Phillips and girls and Mr. and Mrs. Wilfred Badgley, Thurlow.

Recent guests of Mr. and Mrs. Edison Sine were: Mrs. Lewis Phillips; Mr. and Mrs. Gordon Phillips, Irene and Brenda of Marmora.

Mrs. W. McInroy and boys, of Marmora spent Saturday with Mr. and Mrs. Edison Sine.

Sunday guests of Mr. and Mrs. Ken Paul were: Mr. and Mrs. Harry Patrick and Glenda of Frankford; Mr. and Mrs. Harry Paul, Belleville and Mrs. Gordon Rice and children, Belleville.

Mr. and Mrs. Carl Sine and children of Foxboro; Mr. and Mrs. Ross Jeffs and children of Bawden; Mr. and Mrs. G. Richardson and children, Bawden, were Sunday dinner guests of Mr. and Mrs. Carman Fogal.

Mr. and Mrs. Bill Conseal and children, Belleville and Mr. and Mrs. Jack Conseal and baby were Sunday dinner guests of Mr. and Mrs. George Pollard.

Miss Debbie Lucas and Master David Lucas, Belleville, spent the weekend with Mr. and Mrs. Grenville Sine.

NEW ZEALAND PEAK

Mount Cook on New Zealand's South Island, the country's highest mountain at 12,339 feet, is also known as Aorangi.

Ford to Match Workers' Gifts To Colleges

OAKVILLE — Ford Motor Company of Canada, Limited today expanded its financial assistance to Canadian colleges, universities and schools through a new "matching gifts" program.

"Through this program, Ford of Canada will match dollar for dollar, all employee contributions and gifts to accredited Canadian colleges, universities and secondary schools, valued at $10 dollars or more, subject of a limit of $3,000 each year for any one employee," Karl R. Scott, president of Ford of Canada said.

"The program is intended," Mr. Scott continued, "to encourage our employees to respond to the financial needs of schools in which they are interested and to give Ford of Canada an opportunity to demonstrate in a tangible way, its interest in our employees' efforts to support accredited schools of their choice, very often schools which have trained our own employees."

Effective date of the program has been made retroactive to January 1, 1961, so that all employee gifts made during the current year may be considered under the plan for matching grants. The plan will in effect double the value of employees' contributions.

Ford of Canada's Education Aid (Assistance and Incentive Donation) program is part of the company's broad plan for corporate assistance in education. Its objectives are to provide a means by which the company can join with its employees in contributing to colleges, universities and secondary schools to provide an increased incentive to employees to contribute to education institutions.

MIAMI BEACH (AP)—Medical researchers from two cities today agreed:

The death rate from coronary heart disease was three times higher among middle aged and older men smoking 1½ pack a day or more of cigarettes, compared with non-smokers, pipe or cigar smokers, and former cigarette smokers.

Their death rate from all causes was three times higher also.

Why they died earlier than other men is obscure.

The researchers from Albany, N.Y., and Framingham, Mass., said "there is strong evidence for some belief but non-specific factor associated with cigarette smoking."

They suggested caution "in drawing therapeutic inferences from these observations"—meaning what if anything smoking habits would reduce disease or death rate.

RISK INCREASES

But they said their preliminary results suggest the chance of developing coronary heart disease increases the longer and more a man smokes cigarettes.

The statistical studies involving 4,130 men in Albany and 5,209 persons during six to eight years were described to the American Heart Association's annual scientific session.

The Albany group is composed of 1,893 men, who were 35 to 35 years old in 1953 and have been studied for six years. The Framingham group is 2,237 men, 30 to 62 years old in 1950, and studied for eight years.

All had been judged free of coronary heart disease on first examination. Those smoking more than a pack of cigarettes a day were classed as heavy smokers.

Since then 171 men have died. 36 of them cigarette smokers and 102 who smoked cigarettes. Of these 132, 67 smoked a pack a day and 34 smoked more than that.

Among cigarette smokers, 16 deaths were attributed to coronary heart disease, while 10 cigarette smokers died from this.

Forty non - cigarette smokers developed heart attacks, compared with 160 others, of whom 37 smoked more than a pack daily.

In the studies, former smokers and cigars and pipes have had about the same rate of coronary disease or deaths as men who never smoked.

CAR RADIO SERVICE

FAST EXPERT REPAIRS TO ALL MAKES AND MODELS ALL TYPES OF RADIOS

CIRCLE TV SERVICE BELLEVILLE, LTD.

300 Coleman St. WO 8-6781

2nd door north of the Presbyterian Conference Parking at Rear

Jack White of Rodin, and John McGee of Harold, representing Hastings County, were winners of the Conservation Council of Ontario Trophy in Forestry Competition at the 4-H Inter-Club competitions held at the Ontario Agricultural College.

The presentation was made by Jim Coates of Toronto, right, of the Ontario Forestry Association. More than 700 4-H Club members from every county in the province took part in the competition, which represents the top achievement among 4-H Clubs in Ontario.

Bonarlaw

BONARLAW — Mrs. Fred Lee, of Marmora, is visiting Mr. and Mrs. Bill Thomson.

Mr. Harry Clifford, London, and Mr. Blake Gifford, Exeter, are spending the week with the former's sister, Mrs. D. Wellman, and family.

On Wednesday evening over 30 friends and neighbors gathered at the home of Mr. Harold Stiles, and tendered him a surprise birthday party. An enjoyable evening was spent playing cards. The ladies served refreshments. Mr. Stiles thanked his many friends for joining him for this occasion.

Mr. and Mrs. R. Dickis and Mr. and Mrs. A. Burkitt were supper guests of Mr. and Mrs. G. Burkitt on Thursday evening. It being the occasion of Joanne's eighth birthday, and all enjoyed films during the evening.

Miss Sharon Burkitt spent Wednesday evening with Miss Lois Morrow and enjoyed a hayride at Stirling in the evening.

Mr. and Mrs. Collin Robertson enjoyed a motor trip to Upper Canada Village, Pembroke and points east and spent the weekend with Mr. and Mrs. R. Dickie en route to their home, in Hamilton.

Mr. Tom Caldwell left on Monday for Toronto, where he will spend the winter with his daughter.

Miss Shirley Burkitt has accepted a position in Campbellford.

Several from Bonarlaw attended the Wellman-McDonald wedding at Christ Church, Belleville, on Saturday. Guy is a son of Mr. and Mrs. George Wellman, of Bonarlaw. Mr. and Mrs. Ralph Wellman spent Monday in Toronto and visited Linda Wellman.

CARPENTRY

CALL

BERT HILES CONSTRUCTION

FOR FINE WORKMANSHIP — DIAL WO 3-6186

'Observer' Tops 300,000 Mark

Circulation of the United Church Observer has passed the 300,000 mark, and the current issue will be mailed to more homes this week than have ever received any Protestant publication at any time, anywhere in the British Commonwealth.

Published by the United Church of Canada's Board of Publication, the Observer's circulation has jumped from 169,750 in 1956. In 1946 circulation was 54,573; in 1936 it was 13,776; in 1926 (then called The New Outlook) 41,800.

Editors of the Observer announced today that on January 1st the journal will be printed on a better paper stock on a four color press, with 48 pages instead of 32.

The Rev. K.S. Bagnell has joined the staff as Assistant-to-the-Editor. Mrs. Grace Lane is the new women's editor. Character of the church paper will be changed somewhat after January 1, 1962, when a women's section will be included in the publication. Plans to initiate their own national magazine were abandoned by the United Church Women when the new character of The Observer was approved. The Missionary Monthly (63,000 circulation) will cease publication in December.

"Just a Second"

"I've had this for one hour hanging in my wardrobe since 1938."

"I don't blame you."

SUN LIFE ASSURANCE COMPANY OF CANADA

J. Franklin Hinchey

WOODLAND 2-0226

148 GEORGE ST. BELLEVILLE

EATON'S One-Week Special Offer!

20% OFF GLENEATON NYLONS

Monday, October 23 to Saturday, October 28

All in lovely tones of Tender Beige or Taupe Mist.

Sizes 9 to 11. "Sanitized" for day-long freshness.

—EATON'S Main Floor

Seamless

Feature Value 45-gauge 15-denier "Flamenco" mesh	Reg. pair .98	Special pair .79	3 pairs 2.80
360-needle 15-denier Stretchy "Run-Low" textured nylon top	Reg. pair .98	Special pair .79	3 pairs 2.31
400-needle 15-denier "Gossip"	Reg. pair .98	Special pair .79	3 pairs 2.31
400-needle 15-denier	Reg. pair 1.19	Special pair .95	3 pairs 3.28
360-needle 15-denier Stretchy "Run-Low" textured nylon top	Reg. pair .98	Special pair .79	3 pairs 2.31
400-needle 15-denier Plain knit	Reg. pair 1.19	Special pair .95	3 pairs 2.80

Full-Fashioned Walking Sheer

Feature Value 45-gauge 30-denier "Flamenco"	Reg. pair .89	Special pair .71	3 pairs 2.07
45-gauge 30-denier	Reg. pair 1.19	Special pair .95	3 pairs 2.80
45-gauge 30-denier Cotton foot	Reg. pair 1.25	Special pair 1.00	3 pairs 2.96
45-gauge 60-denier "Flex-top"	Reg. pair 1.39	Special pair 1.11	3 pairs 3.28
45-gauge 30-denier Non-run	Reg. pair 1.29	Special pair 1.00	3 pairs 2.96
45-gauge Nylon crepe	Reg. pair 1.59	Special pair 1.27	3 pairs 3.68

Walking Dress Sheer

Feature Value 60-gauge 15-denier "Flamenco"	Reg. pair .89	Special pair .71	3 pairs 2.07
60-gauge 15-denier	Reg. pair 1.29	Special pair 1.00	3 pairs 2.96
51-gauge 15-denier Non-run	Reg. pair 1.19	Special pair .95	3 pairs 2.80
66-gauge 15-denier Stretchy	Reg. pair 1.49	Special pair 1.19	3 pairs 3.52

GLENEATON Nylons are made to EATON'S OWN SPECIFICATIONS and traditional high standards

Open Daily 9.15 a.m to 5.30 p.m. ● Wednesday 9.15 a.m to 12 ● Friday 9.15 a.m. to 9 p.m. Dial WO 2-4561

T. EATON Co. BRANCH STORES

ORDER NOW!

HAVE COMFORT "ON TAP" WHENEVER YOU NEED IT!

Don't let cold weather catch you with your fuel oil supply down! Let us fill your tank now and be ready to "turn on the heat" at the first drop in the temperature! Call us.

EXCLUSIVE DISTRIBUTORS OF

Premium KLEEN-FLO Fuel Oil

Just Dial WO 8-5571

HARRY SMITH FUELS LIMITED

"Exclusive Distributor"

188 PINNACLE STREET WO 8-5571

THE WEATHER
Partly cloudy, cooler
and freezing overnight.
Low 45, High 58

The Ontario Intelligencer

Authorized as Second Class Mail, Post Office Department, Ottawa

BELLEVILLE, ONTARIO, MONDAY, OCTOBER, 23, 1961

5c Per Copy, 25c Per

PC Convention 40 Minutes Late In Opening

Leadership Candidates Busy Seeking Votes

TORONTO (CP)—The Ontario Progressive Conservative leadership convention opened 40 minutes late today with fewer than 200 delegates on the floor of Varsity Arena and a thin number in the gallery.

Many delegates—and some of the seven candidates for provincial leadership of the party—were reported busy in nearby hotel rooms working to sway wobbly votes to the man of their choice.

Donald Summerville, acting mayor of Toronto, said the number of votes in the running for the top post in the Ontario party indicated the job was "a much tougher one than it looked."

Elmer Bell, convention chairman, called for sympathy and regret for the family of Harry Nixon—not a member of this province—who died today.

"Mr. Nixon, whom Mr. Bell termed "a great legislator," was a former Liberal premier of Ontario.

Premier Gunnar Thorvaldson of Manitoba, president of the Progressive Conservative Association of Canada, said his association acknowledged "a great debt of gratitude for the co-operation which has existed between us."

CASTRO ACTION

There was expected to be little action during the first day of the three-day meeting, after opening remarks, resolution and leadership welcomes. Resolution committee reports were expected and convention committees named.

A "meet the candidates" reception and banquet will be chosen until Wednesday — was scheduled to be held late today under the auspices of the Young Progressive Conservative Association, with a similar setting set for this evening sponsored by the women's advisory group.

Feature of the first day's program is expected to be the address tonight by the retiring leader, Premier Leslie Frost.

The delegates, of which there are 1,700 eligible to cast ballots for a new leader, were handed their ballots Sunday and these date as they passed the booths allotted to each candidate.

Mr. Frost is to replace Premier Frost as leader and later as premier are Premier Thompson Lambda, Allan, Education Minister John Robarts, Energy Minister Dana Porter, Attorney-General Kelso Roberts, Health Minister Dr. Matthew Dymond, Reform Institutions Minister George Ward. Also in the race, however, even now for Dufferin - Simcoe and former Speaker of the legislature.

BYPASS ROYAL YORK

Delegations are for a round of meetings, coffee parties and luncheons. Candidates each have a pre-convention fill at the

(Continued on Page 15)

RATHBUN WEAKER

HALIFAX (CP) — Tropical storm Gerda touched the Halifax area Sunday but caused no damage before swinging into the Atlantic.

The weather office here said the storm, which had achieved hurricane-force winds of 72 miles an hour at its centre, missed Newfoundland as it picked up speed and moved easterly.

The Cuban freighter Sabina Del Mariel, earlier reported to have grounded in an eastern shore inlet during a storm Friday night, arrived safely in port Saturday.

Her captain, 48-year-old Rafael Quintana of Havana, said his ship had not been grounded but had sought shelter in the inlet when the tropical storm blew up the coast.

Today's Chuckle

The trouble with most every husband is that he wishes his wife could make bread like his mother, while she wishes him to could make dough like her father.

THE WEATHER

Synopsis—A high-pressure ridge which has dominated the weather over Southern Ontario the last few days is moving slowly eastward into Quebec. Today should continue mainly sunny in eastern sections with temperatures above the seasonal normal, but cooler air with cloudy skies will arrive Tuesday.

EXPORT SALES SHOW RECORD IN 2ND QUARTER

Gain of 7.7 PC Over Year Earlier

OTTAWA (CP) — Canada's markets in continental Europe, Asia and Latin America provided the spark for record export sales of $1,377,600,000 in domestic products during the second quarter of the year.

The gain of 7.7 per cent over a year earlier, reported today by the bureau of statistics, more than compensated for a sales lag in the first quarter.

Exports of domestic products for the first half of the year reached a peak of $2,655,000,000 in the first half of 1960.

Combined re-exports in foreign merchandise, total exports in the six months rose to $2,972,700,000 from $2,812,200,000.

Domestic exports to the United States, though gaining in the second quarter, remained below last year's levels. Shipments to the United Kingdom and other Commonwealth countries, which had been in the first quarter, were considerably less in the second.

EXPORTS UP AHEAD

But domestic exports to all other countries during the second quarter were $1,377,600,000 against those year-earlier levels by a $362,000,000. For the first half of the year exports to these markets were up 35.8 per cent, to $1,364,000,000.

There were big sales gains to West Germany, Italy, Japan, Communist China and certain Latin American countries including Cuba.

Communist China, with big grain purchases, ranked as Canada's fourth-largest customer last after the big four of the U.S., Britain, Japan and West Germany.

Among commodities, wheat showed the largest increase with lesser gains for newsprint, wood pulp, nickel and crude petroleum.

Domestic exports to U.S. markets in the second quarter were $736,073,000—close to the year-earlier figure. The six-month total was down 6.7 per cent to $1,382,843,000.

Shipments to the United Kingdom declined 8.3 per cent in the second quarter to $268,900,000, and the six-month total was down 1.8 per cent to $425,363,-

CHINESE TRADE RISES

Exports to Communist China more than doubled in the six months from $6,100,000 a year earlier.

Six-month shipments to West Germany rose 26.9 per cent to $82,100,000 and those to Italy rose 83.7 per cent to $35,-100,000. Exports to Japan and to Belgium and Luxembourg rose by one - quarter to $32,412,000 from $25,900,000.

Exports to Cuba more than doubled for the six months to $13,380,000 from $4,930,000 — much of the gain being in wheat flour and oats.

For the same period, exports to Poland rose 50 per cent to $24,000 from $3,836,000, and to Czechoslovakia to $12,100,000 from $6,800,000. Exports to Finland declined to $5,141,000 from $13,673,000.

REPORTS RUSSIAN AID

LONDON (Reuters) — Russia has granted other communist countries credits and loans worth a total of $2,000,000,000 (£ to t. $2,880,000,000) since the end of the Second World War, the Soviet Economic Gazette reported today.

WRITER HONORED — Greg Clark (right) receives a silver bowl to mark 50 years in Canadian journalism. Lantyne, editorial director of Weekend Magazine, made the presentation to the 69-year-old writer at the annual dinner of the editorial advisory board of Weekend magazine. Editor's note: Mr. Clark writes the Packsack column in The Ontario Intelligencer.

667 Escape in Lifeboats From Blazing Italian Liner

ST. GEORGE'S, Grenada, (AP)—The Italian liner Bianca C. sailed blazing furiously today off this British West Indies port after an explosion and fire killed one crewman and sent 667 persons fleeing over the sides.

Lifeboats carried to safety 362 passengers—many of them women in their nightclothes—and 305 crew members. Eight of the crew were injured in the blaze, one seriously.

Officials gave up all hope of salvaging the 20,627-ton liner, which was homeward bound for Genoa, Italy, after picking up passengers, mainly from Venezuela.

An engine room blast rocked the ship and set off the fire Friday night. Rescue ships—most of the passengers were still asleep.

Second Engineer Ridizza Natale was rescued but died later in hospital. A man working with him was killed instantly.

The liner had dropped anchor in St. George's harbor Saturday night about ½ mile offshore to pick up 16 more passengers for Grenada. It was the last port of call on this side of the Atlantic, many.

The Bianca C. was on a regular run from Naples to La Guaira, Venezuela, with calls at ports in The West Indies. Most of the passengers were reported to be returning home to South America.

Another Italian liner, the Sorriento, was ordered to Grenada to pick up the passengers and crew if necessary.

The fire broke out as the liner dropped anchor at the mouth of St. George's harbor. St. George's Constable Joseph Briggs said there was no panic-fighting equipment nearby and the flames roared uncontrolled, beyond range of other ships in the harbor and land installations.

The Bianca's owners, Lines Triestino Genoa, said the passengers were evacuated in orderly fashion on a ship from Port de France, Martinique.

The Bianca's captain, Francesco Crevato, had 20 of his officers slowly circled the liner helplessly watching the flames.

The Bianca C., launched originally in France as La Marseillaise in 1951, was bought there by Italy.

(Continued on Page 18)

Serious Crime Surged Sharply Upwards in 1960

OTTAWA (CP)—Serious crime surged sharply upwards in Canadian urban centres in 1960.

In communities with a population of more than 25,000, serious crime cases increased by 12.6 per cent over the previous year.

Big increases were recorded in the number of murder, breaking and entering, theft and robbery cases reported to police departments. A large proportion were in the two cities of Montreal and Toronto.

Crime statistics for 1960 were issued today in a report by the bureau of statistics. However, the bureau noted that the information published left much to be desired in the way of completeness and uniformity.

The report listed a total of 118 urban communities in Canada centres with populations of more than 25,000 compared with 91 in 1959. Among these cities, there were 23 murders in Toronto, 18 in Montreal, six in Vancouver and four in Edmonton.

Robberies in 1960 totalled 8

(Continued on Page 18)

Veterans Ask Armistice Day Declared Statutory Holiday

NIAGARA FALLS, Ont. (CP) Sara veterans who protested that veterans' employment opportunities evaporate each year for observing Armistice Day as a holiday led the Canadian Command of the Canadian Corps Association Sunday to ask the federal government to declare Nov. 11 a statutory holiday.

A resolution passed by the command's annual meeting here requested that all industries and businesses include Armistice Day as an observance and be required to close Nov. 11.

Lead by command Secretary Mrs. Shirley Wood Hetzecker of Toronto, delegates said there is a growing lack of interest and co-operation in observing Armistice Day. Mrs. Hetzecker said employers have been showing less and less sympathy towards allowing veterans time off for observance in recent years.

Delegates also voted unanimously to ask Ottawa to make payment by all prepaid hospital and medical services plans deductible from personal income tax up to permissible limits.

Demand Space Projects Controls As U.S. Sprinkles Needles in Sky

LONDON (Reuters)—British newspapers today urged making the international consultation on space projects in the wake of the far-flung pamphlet scientists over the U.S. Needles satellite.

The pamphlet accused the United States of "cluttering" space by the launching this day of a satellite to scatter some 350,000,000 copper needles in a belt around the world.

The belt was designed to enable radio signals to be bounced half-way around the world.

The Times of London said the U.S. experiment now seemed less "high-handed" than it first appeared.

It pointed out that in the later stages of preparing for the experiments a committee of the International Astronomical Union was in touch with the U.S. National Academy of Sciences about the project.

The Times said such consultation would have been better when the project first was planned. But the paper commented:

"More important in the long run, the way has been opened for consultation in advance on the form of future experiments; the International Astronomical Union has a standing committee coordinating machinery and said perhaps the Americans had no option but to go ahead on their own."

"But," it added, "this very absence becomes more alarming every day."

Sunday night Professor Gustav Righini, director of an Italian physical laboratory at Arcetri, Italy, called for an investigation of U.S. experiments

(Continued on Page 3)

HARRY NIXON, LAST LIBERAL PREMIER, DIES

Oldest Member Of Legislature

HAMILTON (CP)—Harry Corwin Nixon, who served the longest term in the legislature and the shortest in the premier's chair in Ontario history, suffered a heart attack while driving Sunday night and died. He was 70.

For close to 42 years, he had sat in the legislature—through one change of riding and three switches in political allegiance —to become its dean. At his death, he was Liberal member for Brant riding.

Mr. Nixon was returning from church to his 30-acre farm at St. George 14 miles northwest of here, when he slumped over the wheel. His wife steered the car to the roadside and a hired girl, on the farm, ran to help. He was pronounced dead at the scene.

After six years as right-hand man to Liberal premiers, Mr. Nixon was himself named premier May 18, 1943, but served just three months before suffering way Aug. 17 for a Conservative government under general elections. The general elections had stripped the Liberals of power. He was the last Liberal to be premier.

DISCLOSES OFFER

Premier Frost revealed only last year that the Conservatives had offered to make Mr. Nixon lieutenant-governor of the province after his party's 1943 defeat, but Mr. Nixon declined in favor of keeping his legislature seat.

His death brings to four the number of vacancies at Queen's Park. Present standings: Conservatives, 68, Liberal 21, CCF 5, Liberal - Labor 1, vacant 4. Total 99.

Mr. Nixon was born April 1, 1891, on the family farm at St. George and took pride in working its land all his life. He graduated with a degree of science in agriculture from Ontario Agricultural College at Guelph.

To his own amazement, he was elected to the legislature for Brant North in 1919 as a

(Continued on Page 15)

Soviet Tests Will Kill Thousands Says Former Chalk River Expert

TORONTO (CP)—Recent Russian bomb tests will cause the deaths of thousands of Canadians in future generations, a former nuclear research engineer said Sunday.

Dr. Norman J. Alcock, who gave up his job at the Chalk River atomic research plant to devote his time to promoting peace, said the deaths will be caused through an increase in leukemia and stillbirths.

Dr. Alcock told a student discussion group in Toronto a lead-proof safeguard against a nuclear war standing by—not

He said that since 1951 there have been about 100 accidents involving nuclear weapons or nuclear - weapon carriers, but "by some luck, none of them caused an explosion."

"Eventually," he predicted, "there will be an explosion—and war will have started."

He said plans for the establishment of a Canadian peace research institute, which he proposed earlier this year, are marching ahead.

Under this institute, scientists would undertake full-time systematic research into means of preventing war.

Swede Believes Reds Explode Their Big Bomb

Blast Registered Early This Morning

UPPSALA, Sweden (AP) — The Uppsala University observatory recorded today the explosion of the Soviet superbomb, possibly the 30-megaton device detonated last week by Soviet Premier Khrushchev.

The violent explosion registered here was twice as heavy as any previous Soviet nuclear test, an observatory official said. He made no estimate of the power generated by the explosion in megatons.

But Dr. Arthur Basih, of the Uppsala Seismological Institute, said there was reason to believe today's blast was that of the 50-megaton bomb, equivalent to 50,000,000 tons of TNT.

At Newport, R.I., sources close to the Navy's atomic program skeptical that the device set off was the 30-megaton size. An Air Force spokesman in Washington was similarly skeptical.

The U.S. Atomic Energy Commission withheld immediate comment. It was understood the commission was holding a meeting on the subject.

In Stockholm French atomic detection services said an extremely powerful nuclear blast in the Soviet Arctic was recorded today. A spokesman for the French Atomic Energy Commission said it probably was the explosion of the Soviet Union's 50-to-60 megaton H-bomb.

Japanese sources had estimated at 10 megatons the strength of a previous Soviet test explosion, Oct. 23.

—Dr. Basis said:

"The first explosion took place in the same area, and at approximately the same time, as the previous nuclear tests, the power of the bomb must have been considerably stronger than any previous Soviet detonation in the Novaya Zemlya area.

"Another explosion took place in the same area, and at approximately the same time, as the previous nuclear tests, the power of the bomb must have been considerably stronger than any previous Soviet detonation in the Novaya Zemlya area.

AROUND THE WORLD

"This blast must have been registered 'round the globe.

The first reported reaction of the explosion was located in the general direction of Novaya Zemlya. It was situated 1,300 miles northeast of Uppsala in the Arctic Ocean. Earlier Soviet atom atomic experiments.

The explosion was registered on the Uppsala seismological apparatus as twice as heavy as the most violent previous Soviet tests on last Sept. 10 and Oct. 23.

The explosion was registered at 9:35.51 a.m. Swedish time, or 4:35.51 a.m. EDT

22ND BLAST

It was the 22nd Soviet nuclear explosion since the current Russians resumed nuclear testing Sept. 1.

Premier Khrushchev told the 22nd Soviet party congress in October that the current Soviet test series would be concluded at the end of November with the explosion of a 50-megaton bomb.

He said "in exploding a bomb equal to 50,000,000 tons of TNT we are thereby also testing a bomb of the explosive of the bomb equal to 100,000,000 tons of TNT, but would not explode it.

GETS NOMINATION

CHICAGO (AP) — Nicholas Williams of Toronto was nominated today for the office of second vice-president of the International Typographical Union Sunday by the independent party of the ITU. Tag, union has 115,000 members in the U.S. and Canada.

Hammarskjold Zulu Chief W Peace Prizes

OSLO, Norway (AP) — Dag Hammarskjold, secretary-general of the United Nations, was awarded the Nobel Peace Prize today.

The prize for 1961 was awarded to Albert John Lutuli of South Africa, former chief who became a famous leader.

Hammarskjold was killed in a plane crash near Ndola, Northern Rhodesia, Sept. 18, on a peace mission.

The UN official had left Leopoldville to negotiate with President Moise Tshombe's secessionist Katanga in an effort to halt fighting between Katangan and UN forces.

Hammarskjold was the first man to be awarded the post humously. Lutuli became the 31st.

The Nobel Peace Prize committee did not name the specific reason for the late Hammarskjold. He was however, mentioned as an outstanding figure in the struggle for his part in the UN Congo operation.

ACTION TOO LATE

This action came too late, however, for Hammarskjold to be alive, according to the decision by the prize, it has been a tradition.

Denies Stress Plays Part in Heart Attacks

MIAMI BEACH, Fla. (AP) — The popular idea that almost stress or unusual physical exertion are the chief factors in a person's heart attack is held Saturday.

Many doctors question whether heart patients think so much about their condition, said Dr. Herman L. Iverson of Cleveland, Ohio.

But "it is a fact that coronary thrombosis associated with unusual exertion or emotional effort is said. "It takes hours and sometimes days for a clot to develop enough" to cause heart artery.

He was speaking to the Texas Heart Association.

One standard example more people died of heart attacks when asleep or resting than when exerting themselves.

OPENS PAINT FACTO

KINGSTON, Jamaica (AP)—The Canadian Duke of Brandram - Henderson has opened a paint plant here. Hon. Hugh Shearer, chairman of the company, said the formation of the first establishment by the company outside C

COMING EVENT

FIRST ANNUAL MA... Ontario Model Aeronautical League fall... Belleville Armouries, Sat. 9 a.m. to 5 p.m. Admission 50c. Children free.

NATIONAL BALLET OF C... coming to Belleville C... Auditorium Saturday, Nov. 4 and, the same night, Kingston Memorial Centre. Tickets now on sale.

BELLEVILLE FIREFIGHTE... cial Evening, tonight, sharp, at the Mount. Ol...

TURKEY SUPPER at Cor... Methodist Church, Wed... 5 to 7 p.m. Adults $1.50, ... under free. Any meal ...

MOOSE SOCIAL (EVENIN... by Ladies Auxiliary to Moose Hall, 57 Victoria ... Admission 25c. Gen...

EUCHRE PARTY, TO BE ... Belleville Orange Hall, ... 25th. Come both as ... Refreshments. Admi... sharp. Ladies bring ...

...AND DISTRICT NEWS

...ERINARIES
...E OFFICERS

...annual meeting of the ...District Veterinary As... was held here last ...day. The speaker was ...nk O'Donnell of Kan... Dr. O'Donnell spoke ...t Secretary, Dr. W. Lo... Belleville; directors, Dr. ...ulian, Brighton; Dr. Paul ... and Dr. W. J. MacLeod, ...lle.

...PONKSTON
...LUSCOMBE
...AMBULANCE AND
...UNERAL SERVICE
DIAL 962-5328
...ourth Ave. at Church Street

...ETARY SUPPLEMENT
...children and adults

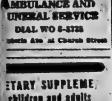

21
...ts, effects, and race memory
...RAMENTS" junior
...RAMENTS" syrup
...RAMENTS"
SPECIAL
FREE
...a. Parametic Liquid
...the purchase of the 16-oz.
...t regular price.
...
...M Day Subsidy of
...RAMENTS TABLETS
...Only $6.00

...cKEOWN'S
...RUG STORE
...Front St. WO 8-4772
We Deliver

Phone
...ENTRAL
...RADIO TAXI
...VO 2-5353
For
Prompt, Efficient
Taxi Service
ANYWHERE!
ANYTIME!

...OW
...RTUSSIN MEDICATED
...APOURIZER for
...gestion and stuffiness of
...ad passages. rem $1.39
...EEN—DRUGS
...e Delivery Dial WO 2-4511
...OPEN TONIGHT 'TIL 9.

Belleville Loses Twice In Chess Loop

Brockville got away to a fast start, as the opening matches of the South Eastern Ontario Chess League season were played in that city Sunday. Brockville, led by its brilliant Andrew Kalotay, seventeen-year-old junior in Canadian Closed Chess Championship, defeated both Ottawa and Cornwall by identical scores. Five pegs to three. Ottawa and Cornwall broke even on the day's play, both defeating Belleville. Ottawa by a 5-3 score and Cornwall by a 5½-2½ score. The fifth club in the league, Kingston, did not participate in the opening day matches. Each team plays all others twice, the season ending next spring.

Following are the results of the Belleville players, with the names of the Belleville players being given first in each case:

Belleville 3½, Cornwall 5½: Martin Hamelink 0, Robert Bowerman 0, Jack Gilmour 1, Derek Thomas 0; Dick Payne 1, Ralph Gordon 1; Bruce May 1, John Tegels 0; Dave Batchelor 0, Mahdu Godnay 1; Willie Hlinchey 1, Bob Cornwall 0; John Ward 0, Earl Lashway 1; Reinder Sloot 0, John Parkinson 1.

Belleville 3, Ottawa 5: Hamelink 0, Jack Gilmour 1, Derek Doersbain 0, G. Weaver 1; Payne 0, D. Dougherty 1; Martin 0, C. Montgomery 1; Batchelor 1, S. Newman 0; Rinderle 0, R. Holmes 1; Godnay 1, J. Valin 0; Sloot 1, R. Giroux 0.

John P. Howe Commander Islam Caravan

The following members were elected to office in Islam Caravan No. 109 Belleville, at the annual election of officers held at the Knights of Columbus Hall on October 18th: Grand Commander, John P. Howe, Belleville; Vice Grand Commander, Frank Murphy, Frankford; Grand Scribe, Douglas Windsor, Carrington; Scribe of the Exchequer, Reeve Lynch, Grand Chamberlain, Thomas Hutchinson, Master of the Oasis, Joseph Genereaux; Historiographer, Gerrard McEvoy; Master of the Wardrobe, Jack Lumsden and Captain of the Bodyguard, Wilfred Fitzgibbon, all of Belleville; Sentinel of the Tower, Vincent Brennan, Alex Miller; Sentinel of the Desert, Louis Pepper Trenton; and Grand Advocate, Clarke Dyer, Belleville.

The Rev. W. J. McGee of Belleville is Chaplain of the Caravan.

Islam Caravan No. 109 is the only Caravan of the Allantbet between Toronto and Montreal.

O'KEEFE CENTRE
TORONTO
Saturday, Nov. 4th, Matinee
and
Saturday, Nov. 11th, Evening
"THE GAY LIFE"
MUSICAL
Walter Chiari
Barbara Cook
Jules Munshin
Nov. 6th box leaves Hotel Quinte 2 p.m. returning 8.45 p.m.
Nov. 11th Box leaves Hotel Quinte 4 p.m. returning 8.45 p.m.
Limited Number of Tickets Available
Information WO 3-3321
Tickets Available
Ed. Thomas' Cigar Store
181 Front St.

Employment Picture in Area Bit Brighter But Still 1,134 Persons Out of Work

Although the late October employment picture in Belleville area is a bit brighter than at the same time last year, planning to meet the problem of seasonal unemployment difficulties is still vitally important.

Mr. Cecil Hlusser, manager of the local employment office, said that "fairly steady one per cent fewer persons out of work than there were at the same time last year, but plotted statistics showed there were still 1,134 persons jobless — 726 men and 412 women.

"This means that we must do everything possible to create winter jobs," he said.

Mr. Hlusser urged all employers to examine every possible means of creating additional winter time employment.

A few general suggestions put forth by Mr. Hlusser were: 1. carry out all construction, repairs, renovations, decorations and maintenance during the winter months. 2. encourage staff vacations during the winter months. 3. when hiring part time help, give the work to someone unemployed.

For labor, Mr. Hlusser urged co-operation with government agencies, employers and labor groups in the community in order to create more winter employment. 2 — consideration of the impact of wage demands which could disrupt the structure and their effect on the economy as a whole and 3 — discourage fellow workers from "moonlighting," or taking additional employment at other jobs.

The winter work campaign is designed to help create winter time markets and so increase employment by encouraging home and business owners to have jobs done during the winter. Mr. Hlusser said.

Number of Children in Care Of Children's Aid Declines

The number of children in the care of the Children's Aid Society continues to decline, members of the C.A.S. board of directors were told at their October meeting held last week.

Mr. Bruce Kerr, the society superintendent, reported there were 161 children in the care at the end of September. During September there were 3 admissions and 7 discharges provided by the C.A.S. than for the same period in 1960.

At the present time, there are 106 children in foster home care, 11 in free homes on adoption probation and 19 in institutional care. There are 138 families under supervision, involving 404 children. Fifteen new families have been referred to, or came to, the Society for service during the month and eight children were admitted to care. Twelve children left the Society, nine being returned to their natural parents, two legally adopted and one reached the age of 18 and was wardship ceases. To date this year 40 children have been placed in adoption, 28 of the Belleville Society and 12 wards of other Societies. Of the women there are only three children of an age generally considered adoptable, two Protestant and one Roman Catholic.

FINANCIAL REPORT

Dr. S. C. Rose presented the report of a special committee appointed some months ago to study protection and prevention services in the area. With one minor change the report was accepted and now becomes policy policy. It included such items as the investigation of complaints alleging neglect, the admission of children to care, the provision of prevention service and payment for same, miscellaneous services, etc.

After considerable discussion the board by a vote of 9-1, moved by G. W. Whitman and seconded by Gordon Clarke, passed a resolution requesting the Attorney General to take immediate action to provide counsel to the plaintiff in actions arising under the Deserted Wives and Children's Maintenance Act.

Mr. Kerr commented, "if a man goes through a stop street and is brought before the court, crown counsel or the equivalent is provided to prosecute him. I suggest that when a man or a woman deserts his or her marriage partner and family, and that partner seeks assistance through the court, assistance in providing the basic essentials of life, then that person too is entitled to free counsel. Few of the plaintiffs in these actions have any money at all and while the legal aid section of the local Law Society is most generous with the services of its members, it should not be done on that basis.

"Contrary to what would sometimes seem to be the opinions of higher authority, the welfare of women and children should take precedence over the Canada Temperance Act and the Liquor Control Act of Ontario. The Ontario Department of Welfare has recently announced the formation of a squad of investigators to track down operators of "blind pigs." This must be a costly service. Let's encourage the giving of assistance at the local level."

A copy of the resolution was forwarded to the Ontario Association of Children's Aid Societies for study and action.

The principle of the Society building and staffing detention quarters was approved by the board. Gerry J. F. Bennett of Bancroft, chairman of the Juvenile and family court committee was asked to make this known to the foreign aid which has been studying the matter for some months.

The board authorized payment of the first of the existing mortgage on the receiving home. R. W. Hurley, Society treasurer, stated that, with this payment due in the fall, but a few of the approximate $35,000 cost of the project would remain unpaid. Mrs. Jas. H. Forrester, the president, conducted the meeting.

Heavy Damage In Two Crashes Over Weekend

The weekend was fairly quiet in Belleville, although city police reported two motor vehicle accidents in the Saturday afternoon.

Police said a vehicle driven by Michael Angus Smith, 18, of 15 Tunstall Ave., Seneca ville, Quebec, was travelling west on Highland Ave., when he changed into the east bound set on the south side of the street and one parked on the north side. Mr. Smith approached the two parked cars and crossed the line of the east bound car, Smith, to apply his brakes.

He was unable to stop in time and collided with the rear of a parked vehicle owned by William Pringle, 270 Dundas St. west.

Damage to the Smith vehicle was estimated at $170 and $150 to the Pringle vehicle. There were no injuries reported.

DRIVER DAMAGED

The second accident occurred at the intersection of Earl and Gordon Sts. Sunday morning, involving a light truck driven by Richard S. Bedford, 288 North Street West and car driven by Harold Thomas Crossley of R.R. 1, Halloway.

Police said Mr. Bedford was proceeding east on Earl Street and collided with a vehicle driven by Harold Crossley, who was proceeding south on Gordon Street. The impact is said to have taken place in the intersection.

The Bedford car is alleged to have spun around on the intersection striking the Crossley car, continued on and struck a house on the southeast corner of the intersection owned by L. R. Mollthier.

Damage to the Bedford vehicle was estimated at $1,000 and $500 to the Crossley vehicle. There was an estimated $200 damage of the foundation of the house. Police understood a six-foot hole was knocked out of the foundation. No injuries were reported.

Obituaries

MRS. GEORGE A. WEAVER

STIRLING — On Friday, a service was held in the Mount Pleasant United Church for Mrs. Mary Louise Weaver, Campbellford Road, Stirling, who died at her home last Wednesday. Mrs. Weaver was 81.

Bearers were: Grant Hubble, Ernest Spencer, James and Robert Hoard, Stanley Wilkinson and Douglas Campbell. Interment was in the Weaver cemetery at Marlbank.

Mrs. Weaver was born in Sidney township and she was the daughter of Orville Vandervoort and Rose Ann (Harry) Vandervoort.

She was educated in Stirling Mrs. Weaver had lived on the Campbellford Road for the past 59 years and she had been a member of the Mount Pleasant United Church since moving to Stirling and was a life member of the Women's Missionary Society of that church.

Mrs. Weaver is survived by her husband, George A. Weaver, one son, Arthur F. Weaver, Toronto, and Kenneth E. Weaver, Stirling, four grandchildren, Mrs. Lindsay (Lois) Sills of West Huntingdon, and Judy, Wayne and Douglas Weaver, Stirling, great-grandsons, Gordon and Jack Sills of West Huntingdon; one brother, Arthur C. Vandervoort, and a brother, Arthur C Vandervoort, both of Stirling.

MRS. GEORGE ELMY
Trenton

On Friday, Rev. Donald Pipe of Consecon conducted a service at the Weaver Funeral Home for Mrs. Ethel Bernice Elmy, RR No. 2, Consecon, who died at Trenton Memorial Hospital last Tuesday. Mrs. Elmy was 81.

Bearers were Frank White, Earl Brooks, Earl Elmy, Harrison and Ernest Elmy. Interment was in Mount Evergreen Cemetery.

Mrs. Elmy was born in Prince Edward County and she was the daughter of Jacob Delong and Ida (Zufelt) Delong. She was married to George Elmy and she had lived in Sidney Township before moving to Consecon 50 years ago. She was a member of Consecon United Church and a member of the Women's Auxiliary of that church.

Mrs. Elmy is survived by her husband, George Elmy, and her stepchildren, Earle Elmy of Belleville, Ronald Elmy of Brockport, Mrs. Earl (Marjorie) Brooks, Consecon, Mrs. Harold Melvin Elmy and Ernest Elmy of Consecon.

She was predeceased by a brother, Elwyn Delong and a sister.

MISS MARTHA HORTON
RR 1 Stirling (West Huntingdon)

Miss Martha Horton of West Huntingdon died at the Hastings County Hospital on Sunday, in her 87th year. She had been ill for about one year.

The last of the family, Miss Horton was born in Rawdon Township, the daughter of the late Mr. and Mrs. Jonathan Horton. She lived her lifetime in the West Huntingdon community with the exception of the past two and a half years spent at the Hastings County Home. She was a member of St. Andrew's Presbyterian Church, West Huntingdon, and was active in the Woman's Missionary Society when health permitted.

Resting at the Duffin Funeral Home, Stirling, funeral arrangements appear elsewhere in this edition.

KENNETH C. BONTER
Madoc

Funeral service for Kenneth Charles Bonter was held Saturday afternoon from the John R. Beak Funeral Home. The Rev. C. W. Coleman conducted the service at the lake cemetery, and graveside, while a Legion service was held at the graveside by Belleville cemetery, conducted by John A. Bristol, president of the Madoc branch of the Canadian Legion.

"Last Post" and "Reveille" were sounded by Bugler Arm and Duffy of Belleville.

The bearers were: Jack Armstrong, Lloyd Bine, William Gault, John Stewart, Howard Brooks and Harold Wilkinson.

WILLIAM J. WOODS

The funeral of William Joseph Woods was held Saturday afternoon from the John R. Beak Funeral Home. Funeral service in the chapel and at the graveside in Lake Cemetery at Madoc, was conducted by Rev. W. H. V. Walker of Belleville.

The bearers were: James Reynolds, Leon Wilson, Gordon Kennedy, Percy Hodgens, Donald Sills and Morden Brough.

WELLSLEY CHARLES BEST
Frankford

The funeral of Wellsley Charles Best was held Friday afternoon from the Rowe Funeral Home where service in the chapel was conducted by Rev. Ernest Anderson, minister of Ekdorado Cemetery.

The bearers were Clinton Hall, Fred Chambers, Lorne Donley, Allan Bronson, Kenneth Thompkins and James Conlin.

MRS. WILLIAM PEPPER

The funeral service of Mrs. Christina Pepper was held from the Frank Phillips Funeral Chapel on Saturday afternoon with services conducted by Archdeacon J. B. Creegan and assisted by Rev. Ernest Anderson.

Interment was in Belleville cemetery.

Pallbearers were: Richard Beare, Mark Vanner, Stanley Wiggins, Cecil Cherry, Gordon Devine and Ernest Palmer.

FRANK PARSONS

The funeral service for Frank Parsons, 13 Strachan St., was held on Saturday, October 21, 1961, from the Grace Church Home, North Front Street. The Reverend R. Lloyd Simpson officiated. Interment was in Belleville cemetery.

Honorary bearers were: Thomas Hallam, William Fairman, Frederick Fairman, William Fymer, John Hall, Ernest Pigden, Thomas Dell and Alfred Cooper.

Bearers were: Barry, Fred and John Parsons, Ted Sutherland, Roger Young and George MacDonald.

On Friday morning the Brotherhood of Locomotive Engineers held a memorial service, conducted by Marshall Petty, chief engineer and Larry Gray, chaplain.

LAWRENCE AUSTIN WAY
Frankford

The funeral service for Lawrence Austin Way, fatally injured early last week while delivering milk for the Stafford Dairy, was largely attended Sunday afternoon as friends

IN MEMORIAM

HALKYARD—In loving memory of our dear mother, Mrs. Halkyard, who passed away October 23rd, 1960.
There's a spot in our home and treasure there,
And a picture of perfection, Pete.
And a memory that will never fade
Sadly missed by wife Grace.

CARDS OF THANKS

We would like to thank all the neighbors and friends for their kindness during the illness and passing away of our dear husband and father. Also for all the beautiful cards, flowers and gifts.
—Norris and Mabel Gibson.

COVERT—George Franklin. — At the Belleville General Hospital, on October 21st, 1961, George Franklin Covert, in his 77th year, beloved husband of the late Mildred Lennox (Imlah), dear father of Clarence of Chicago, Ill., Mrs. Lorne (Ruth) of California, Grace, Mrs. Gordon (Dorothy) Lewis of Belleville, Mrs. Ross (Mildred) Hamilton of New York, Mabel (Mrs. Arthur Hood) of Belleville, Mrs. Wilbur (Lois) Cooke of Consecon, Mrs. Ralph (Ruth) Hamilton of Rochester, Mrs. Lee (Beth) Grant of Rochester, in his 76th year.

Resting at the White and Morris Funeral Home, Belleville, where service will be held on Monday, October 23rd, at 2:30 p.m. Interment, Consecon Cemetery.

CHERRY, William George. — Suddenly, at St. Catharines, on Monday, October 16, 1961, Will in his 86th year. Beloved husband of Ethel Cherry, dear father of Mrs. Lawrence (Isabella) Bessee, Mrs. Allan (Alice) Widdicombe, Miss Blanche Cherry all of St. Catharines and Mrs. Ernest (Lois) Hamilton of Madoc; in his 75th year. Resting at the Duffin Funeral Home, Stirling, where funeral service will be held on Tuesday, October 24th, at 2:30 p.m. Interment in lake place in Pleasant View Memorial Gardens.

DESJARDINS, Treffle. — At 29 Morton Crescent, Belleville, on October 21st, 1961, Treffle Desjardins, dear husband of Mary Ann Desjardins, aged 68 years, 8 months.
Resting at the Funeral Residence of George F. O'Brien, 39 West Bridge St., Belleville. Funeral service from St. Michael's Church, Belleville, on Tuesday, October 24th, at 9:15 a.m. Interment in lake place in Pleasant View Memorial Gardens.

FOTE, Stanley (Stan.)—At Comox, B.C., on Saturday, October 21st, 1961, Stanley Edward Fote, beloved husband of Mary Fryer Burton.

HORTON, Martha. — At the Hastings County Home, on Sunday, October 22nd, 1961, Miss Martha Horton, in her 87th year, daughter of the late Mr. and Mrs. Jonathan Horton, in her 87th year.
Resting at the Duffin Funeral Home, Stirling, where service will be held on Tuesday, October 24th, at 1:30 p.m. Interment West Huntingdon Cemetery. 623-21

MUMBY, Lindsay. — Suddenly, at his residence, 241 R. 2 Bonisteel Ave., Scarborough, Ontario, on Friday, October 20th, 1961, Lindsay Johnston in his 64th year.
Resting at his late residence until Tuesday, October 24th, when service will be held from Sprinbrook United Church at 2:30 p.m. Interment Mount Nebo Cemetery.

An I.O.O.F. service will be held on Monday, October 23rd, at 8:15 p.m. at 8:00 p.m.

FLOOR SANDING
AND FINISHING
GLEN ELLIOT
188 Dufferin Ave. WO 2-3499

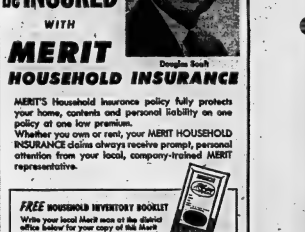

be SECURE
be INSURED
WITH
MERIT
HOUSEHOLD INSURANCE
Douglas Scott
MERIT'S Household Insurance policy fully protects your home, contents and personal liability on one policy at one low premium.
Whether you own or rent, your MERIT HOUSEHOLD INSURANCE claims always receive prompt, personal attention from your local, company-trained MERIT representative.
FREE HOUSEHOLD INVENTORY BOOKLET
While you're in the area at the Merit office below for your copy of the Merit booklet that enables you to itemize and assess your household and personal possessions.
For all your Auto — Household — Personal Liability Insurance needs, call or write . . .
MERIT INSURANCE COMPANY
Douglas Scott, Sales Representative
DISTRICT OFFICE:
313 Front St., Belleville — WO 8-2349
70 OFFICES FROM COAST TO COAST

WED., OCT. 25
LIVE... FROM
THE PROGRESSIVE CONSERVATIVE
CONVENTION
in TORONTO
3.30 to 6.00 P.M.
NOMINATION SPEECHES, BALLOTING
AND
SPEECH OF ACCEPTANCE
BY
THE NEW PARTY LEADER
800 - CJBQ RADIO - 800

WATCH FOR...
FANTASTIC
BARGAIN NEWS
AT
Percivals
DON'T MISS WEDNESDAY'S PAPER

IDAVITIS
An excellent combination of Vitamins and Minerals.
One capsule a day gives you all the Vitamins and Minerals you require.
SPECIAL
$6.00 bottle of 100 capsules
for only $4.95
DOLAN THE DRUGGIST
WO 2-3406 FREE MOTOR DELIVERY
OPEN EVENINGS UNTIL 8 O'CLOCK

TORONTO STOCKS

TORONTO (CP)—Speculative interest, sparked by Mt. Wright and Canadian Dyno Mines, heightened during moderately heavy morning trading today.

Mt. Wright moved into the lead day of its upward swing with volume at 11 a.m. of 90,000 shares and a price hike of 10 cents to $1.60. Canadian Dyno active for the last ten days or so on rumors of a rich copper strike east of James Bay, gained 11 cents to $1.35 in light turnover.

Lake Dufault traded 19,800 shares and fell 30 cents to $4.30.

Industrials were only slightly ahead, with fractional gains in foods, refining oils and steels light.

STOCK QUOTATIONS

(Stock Quotations Furnished by Barcuay & Crawford)
56 Bridge Street East
Members Toronto Stock Exchange
Belleville Office—Dial (WO 8-5581
H. P. Wills, manager.

INDUSTRIALS

Abitibi 30	
Alberta Distilleries 30B	
Alberta Gas Trunk 34¾	
Algoma Steel 47¼	
Aluminium 43	
Atlas Steel 29¾	
Bank of Montreal 70	
Bank of Nova Scotia 76½	
Bell Telephone 58½	
Brazilian 37½	
British American Oil 38½	
B.C. Forest Prod. 12B	
Canada Cement 27¼	
Can. Breweries 35	
Can. Brit. Aluminum A 16¾	
Can. Oil 33¾	
Canadian Tire 54	
Can. Pacific Rlwy. 36	
Cockshutt Plow 14¼	
Cons. M. and S. 25½	
Cons. Paper 44½	
Consumers Gas 21¾	
Corby's 17½	
Dominion Foundries 68¾	
Dominion Steel 11¾	
Dominion Stores 13	
Dominion Tar 19¾—	
Ford (U.S.) 39¾	
Ford "A" 38	
Gatineau 26¾	
General Dynamics 36½	
General Motors 51¾	
Great Lakes Paper 20	
Harding Carpets 15¾	
Can. Imp. Bank Com. 69½	
Imperial Oil 46¾	
Industrial Acceptance 39¾	
International Nickel 34½	
Interprovin. Pipe 19¾	
Jockey Club Ltd. 3B	
Loblaw Cos., "B" 11¼	
Massey Ferguson 19¾	
Macmillan B. and P. 37¾	
Moore Corporations 49¾	
Page Hersey Tubes 39¾	
A.V. Roe 37¾	
Royal Bank of Canada 70¾	
Shawinigan W. and P. 36½	
Steelcraft 14¼	
Simpson's Ltd. 37½	
Steel of Canada 95¼	
Toronto Elevator 29¾	
Trudeau Flooring 2B	
Traders Finance "A" 29	
Trans. Mt. Pipe 14¾	

TORONTO LIVESTOCK

TORONTO (CP) — Prices were steady on a fairly good demand for a supply of slaughter cattle which lacked quality and finish at the Ontario public stockyards today.

Veal calf prices were steady. Hog prices were steady and lamb steady.

Slaughter cattle: 1428: choice steers 29.50-35; good 23-34; medium 20-26.50; common 16 - 19; good heifers 31-32 with choice to 20.50; medium 18-30; common 14-17; choice fed yearlings 25-36 with odd lots to 37; good good 20-25; good cows 14-14.50 with sales to 15; medium 12.50-13.50; common 11.50-12.50; good fleshy bologna bulls 18-19.50; common and medium light bulls 14-18.

Replacement cattle 1400: good light stockers 21-26 with stock calves 24-30; medium 18-23; common and stock heifers 16-20.

Calves, 300: good vealers 27-30; medium 23-26; common 19-21; boners 14-18.

Hogs 1851: Grade A 26.60-30.10, heavy sows 19.80.

Sheep and lambs 841: good handyweight 20; bucks 19.20; common and medium 12 - 18; feeders 15-18; sheep 3-10.

DOLLAR RATE

MONTREAL (CP)—The U.S. dollar was at a premium of ¼ per cent in terms of Canadian funds, the Bank of Montreal reported here today. Friday the noon rate was $1.03.

Pound sterling, $2.80 3-16, up ⅛.

TO ATTEND TALKS

TOKYO (Reuters) — Representatives from the United States, Canada, Japan and an observer from Russia will attend the international North Pacific fishery commissioner's eight conference, it was announced today. The week-long conference begins Nov. 8.

ENJOY THE FINEST
F. M. MUSIC
install an F.M. ANTENNA
FINKLE ELECTRIC LTD.
126 Pinnacle St. WO 8-5321

Trenton News

By SOLA SOMTER—Phone 3-2222

Conventional War Possible Altering Defence Needs Preparedness Body Told

TRENTON — Speaking to delegates of the Canadian Industrial Preparedness Association at RCAF Station, Trenton, on Friday, J. S. Vanderploeg of New Toronto, president of the association, told the assembled industrialists from Ontario and Quebec that although most of the previous defence talk in North America had been along the lines of the possibility of an all-out nuclear war, with ground forces playing a secondary role, it now seemed that some sort of a conventional war was a distinct possibility if war is to come.

Mr. Vanderploeg said that with this present thinking, it was obvious that some adjustment, both in types and quantities of defence equipment would be necessary in order. He said that such a readjustment would not necessarily mean that there would be any let-up in the need for those "sophisticated" items and accessories now being provided for the delivery of nuclear warheads to targets abroad. He said that missiles would be as necessary as ever, but that there would be a need for more and new types of missiles. He said that there would also be a need for new types of what could be termed "conventional" armament, such as guns, tanks, small arms, personnel carriers, etc., as well as ammunition and all the supportingmaterial which such equipment requires to be effective.

"It is obvious that any agreements with communist countries are not to be taken at their face value," said the speaker. "They should be regarded as subterfuges to mislead the other participants into a false sense of confidence. It is doubtful if the possibility of war has ever been so close to us since Korea. It remains to be seen whether Russia accepts President Kennedy's recent challenge to participate in a peace race.

"The existing situation has resulted in additions to the fighting forces both in North America and abroad. This fact should, in itself, convince us that trouble in the relatively near future is a distinct possibility, since true democracies do not add to their military strength except in cases of absolute necessity."

Mr. Vanderploeg said that this need for adequate defence had been forced on the free world by the actions and pronouncements of "that positive communist bloc of the east."

He said that every thinking Canadian would agree that this country must maintain as great a share of the responsibility in this preparedness program as possible, in order to ensure the safety of our own country and to fulfill its obligations to NATO and the rest of the free worlds.

MUST PRODUCE MORE

"Whatever measures are taken to meet the increased threat to freedom," said Mr. Vanderploeg, "it is obvious that industry must be prepared for an additional output. The government must plan ahead and industry must produce the goods."

In his address president suggested that industrial heads would do well to weigh the factors involved in expanding defence contracts. He said some Canadian companies were inclined not to make any great effort to meet defence needs, and warned that industry should do its share in providing for national safety. He urged co-operation with countries in the United States in regard to production sharing.

Wants Processed Imports Balanced by Materials Sale

TRENTON — Speaking to a group of more than 60 assessment commissioners and assessors from area, District No. 5 on Friday, George Kempf, vice-president and general manager of Erie Resistor Corporation, said that the general thinking among industrialists was that the Canadian Government should make an all-out effort to balance the import of manufactured goods with the export of this country's raw materials, and a further effort to "push" the export of Canadian manufactured goods.

"However," said Mr. Kempf, "Canadian industry will have to become competitive to compete in the world market. Through a co-operative spirit and good salesmanship we can succeed in attaining Canada one of the leading manufacturing countries in the world."

Outlining the problems which face industry today, Mr. Kempf said that each industry must make enough money annually to pay employees' wages and pensions; pay local taxes and corporation taxes; replace equipment and machinery; keep plants in repair and try to show a profit on the year's operations.

"Some companies show no profit at all at the year's end," said the speaker.

ATTITUDE ON TAXES

Commenting on industry's attitude towards the municipal assessment and taxation department, Mr. Kempf said that industry was more than willing to carry its fair share of taxes.

He suggested that greater co-operation and communication between the assessment department and industry would be a good way of avoiding misunderstandings on both sides. The speaker stressed the point that heads of industry in Trenton expect regular, well-planned relations with town council and the assessment commissioner.

For the district assessors' fall meeting Trenton's assessment commissioner, Allan Smith, was in the chair and the meeting was held in the upper auditorium of the Trenton Country Club.

The visiting assessors were welcomed to Trenton by Mayor James MacDonald.

Other guests were Dick Quance, president of the No. 5 district, Wally Parnell of the Institute of Municipal Assessors, and Morris Jelly, representing the Department of Municipal Affairs.

ASSESSORS SCARCE

Mr. Jelly said that 64th unemployment figures at a high level in Canada, personnel to fill positions as assessors were hard to get and "know how." He said that there was great opportunity in the assessment field for personable young men, but that they must be dedicated and enjoy working with the public.

Mr. Parnell outlined a three-year course for assessors sponsored by the Institute of Municipal Assessors and said that many municipalities included that their assessors take such course.

Attending the meeting from Trenton was Carl Charlton, assistant assessor, and from Brighton, C. R. Matthews, deputy assessment commissioner, Ron Bailey and John Kane, assessors.

Councils Meet To Discuss Road Works

TRENTON — The Murray and Seymour township councils met on Friday night to discuss brushing and improving roads leading in to Wilson's Island in the Trent River near Germany's Landing. Both township councils own land in this area and it is thought that if the roads were improved and the land cleared, summer cottages might be built on the island and on the nearby river bank.

Murray council has engaged the services of a Toronto lawyer, H. R. Manning, to represent the township in annexation matters, pertaining to the announced intention of Trenton town council to annex more than 600 acres of the township.

Cars Collide, Five Injured

TRENTON — Provincial Police at Brighton are investigating the cause of a two-car crash which occurred at the intersection of Highway 401 and Highway 33, 1 a.roupd 2.30 p.m. on Saturday.

Cars driven by Alfred Harrington, 18, of Trenton, and Matthew Graber of Batawa were involved. Property damage was extensive.

Both drivers and Mrs. Beatrice Harrington, Matthew Graber, 7, and Mattes Graber, 16, were treated in the emergency ward of Trenton Memorial Hospital.

The Harrington vehicle was coming off 401 and the Graber car proceeding south on Highway 33 when the accident occurred.

Hastings Man Dies in Auto

TRENTON — Around 3.30 p.m. Sunday afternoon, Oliver Garneau, 63, of R.R. 2, Hastings, died in his daughter's car while returning home from visiting his niece, Mrs. Greenway of Smithfield. Mr. Garneau, well-known in the area, told his daughter, Mrs. Morgan that he was not feeling well and she managed to drive the car to the side of the road before he expired.

D. Camp Again Heads Police

TRENTON — At a meeting of the Trenton Police Association last Thursday night, Constable David Camp was re-elected president of the group; Constable Russell King was re-elected vice-president and Constable Roy Wiler voted in as 1961-62 secretary-treasurer.

IF IT'S A Records IT'S Rolufs
151 FRONT STREET BELLEVILLE, ONTARIO
YOUR TRAVEL AGENT
Rolufs
151 FRONT STREET BELLEVILLE, ONTARIO
FOR Cameras AND Film SEE Rolufs
151 FRONT STREET BELLEVILLE, ONTARIO

Ernest Wilson, manager of the Experimental Farm at Smithfield, says that there will be a fire marshal's investigation into the cause of an early morning fire at the farm on Saturday, which destroyed the farm laboratory and records office. A representative of the Ontario Fire Marshal's office at Belleville will visit the farm today to assess the loss. Mr. Wilson said that a great deal of the more than 7 years' experiments had been salvaged. The building was gutted. Loss ma run as high as $30,000.

Mildred Smith Again Chosen To Head Club

The fall meeting of the Ladies' Lawn Bowling Club was held at the clubhouse on Friday with 50 per cent attendance. Prior to the meeting a delicious potluck supper was enjoyed by all.

President Mildred Smith called the meeting to order; minutes of the spring meeting were read by Secretary Thelma Fitzgibbon. After the approval of the minutes a financial statement from the men's club was given by the men's secretary.

Treasurer Geneve Muir gave a detailed report of the ladies' club, having a favorable bank balance.

Reports from the various committee chairmen were well prepared, showing a keen interest in their respective duties.

Past president Elsie Humphreys presented the Bracing cups and prizes to the winning team of Phyllis Graham, skip, Thelma Fitzgibbon vice, Irene Prudence, lead. Prizes were also given for the two-game one-end and two-game high Thursday games' chairman Hazel Boyle also presented the prizes for the ladies' games.

The president expressed her sincere thanks and appreciation to all of the members for their support in the past season. Beryl Wintrael then expounded on behalf of the club with a vote of thanks to the president and executive.

The nominating committee was then called on to bring in the slate of officers for next season as follows:

Past president, E. Humphreys; president, Mildred Smith; first vice, Joan Walkin; second vice, Anne Avery; secretary, Rita Lawrence; treasurer, Thelma Fitzgibbon; house convener, Beryl Van-Tassel; tournament chairman, Jessie Hunter; Thursday games, Lil Mascaro; telephone committee, Carm Mott; sunshine committee, Irene Trudeau; publicity reporter, Grace Clapp; auditors, Laura Ryde and Cleta Gilbert; nominating committee, Hazel Boyle and Jessie Hunter.

The special committees for men's tournaments will be convened by Anne Avery.

The meeting was then adjourned, hoping to a close another busy but successful season of lawn bowling.

10 Cases Rabies Diagnosed in Last 15 Days

Confirming last week's report of the incidence of rabies in the Belleville district, officials of the Health of Animals Division here stated over the weekend that ten positively identified cases of the disease had been diagnosed in the last 15 days.

Late last week the heads of three animals, one a fox, one a dog and the other from a cow, were received by the department for diagnosis for suspected rabies.

Belleville district residents, suspecting rabies in any of their animals are asked to take no chances but are urged to consult their local veterinarian or health authorities, or to advise the Health of Animals Division of the Department of Agriculture, in the new Federal building at Belleville.

AN OLD STORY
...worth repeating
Each year, since the first Canada Savings Bonds were issued in 1946, we have been advising investors to buy them for income, safety and liquidity. With the 1961 issue now on sale, we again recommend them to investors.
• The new issue returns an average of 4.60% per annum if held to maturity — 1971.
• You can get your money back at any time, plus the interest earned.
• It is easy to purchase the Bonds for cash or in 12 monthly instalments.
• The Bonds may be registered in the names of individuals, estates, trustees or administrators of estates.
As agents, we offer
CANADA SAVINGS BONDS
2961 SERIES
Denominations:
$50, $100, $500, $1,000, $5,000
with $10,000 maximum per name
Your order will receive our prompt and careful attention.
Wood, Gundy & Company Limited
36 King Street West Toronto 1
Telephone: EMpire 2-4433

IT SURE MAKES SENSE TO SPEND YOUR DOLLARS WHERE THEY WILL DO YOU THE MOST GOOD, SO....
GIVE the United Way
Campaign Headquarters: 166 Front St.
WO 2-8927

Store Entered

TRENTON — Provincial Police at Brighton said today that Harry's Furniture and Appliances (Happy Harry's), Front Street North in Trenton, had been entered sometime Sunday night and a transistor radio and a quantity of clothing stolen. The complete loss will not be known until an inventory is taken. Entry was gained by breaking a window.

BUY CANADA SAVINGS BONDS THROUGH THE COMMERCE
THE BANK THAT BUILDS
CANADIAN IMPERIAL BANK OF COMMERCE
Over 1360 branches to serve you

PRODUCE MARKET

TORONTO (CP) — Churning cream prices and primal prices were reported unchanged today.

The egg market was unsettled on large, steady on other sizes with offering lighter for a light demand.

Country dealers are quoted by federal department of agriculture on Canada grade eggs delivered Toronto, in fifty cases: A large 35; A medium 34; A small 30; B and C grades; no market.

Butter prices: Canada, first grade: Ontario tonderable 63; creamery prints 31½-49½, in light trading: western 62½ (nominal).

THE ONTARIO INTELLIGENCER
Ontario Established 1821 Intelligencer 1837
Published Daily by
THE ONTARIO INTELLIGENCER LIMITED
Belleville, Ontario, Canada.

Subscription rates:
By carrier boy per week
By mail in Canada $10.00 per year; 6 months $5.00;
3 months $2.50
By mail to U.S.A. $15.00 per year
Delivered or mailed every week day by the P.O. Dept., Ottawa and the Canadian Press Association
Member of The Canadian Press and The Audit Bureau of Circulations

The Gift of Memory

Offhand, one would say that any similarity between a geisha girl and a waiter in a Canadian beverage room would be strictly non-existent—

Truth, though, is as weird as any fiction outside the true story magazines. A Canadian travel story by Kenneth Ishii on hostesses in Japanese night clubs reminded us of a waiter in a local beverage room.

Ishii described how the Japanese hostess, six months after an earlier visit, would greet a night club guest with "Hello! Long time no see!"

This seems to involve a psychological gift for remembering faces. It is not, however, confined to the Japanese. The writer, on the second or third time he entered a local beverage room, was amazed to have the waiter stroll to his table with a bottle of his favorite beer in hand. Considering the fact that several weeks had elapsed between visits, that nothing whatever had occurred to make his earlier calls memorable and that there are about a score of beer brands, this association of a face with a beer brand seems to us to involve a feat of memory at least matching that of the night club hostess. The waiter, when queried, had an explanation. The writer, he said, used to take his car to a service station at which the waiter then worked. If the reader can see how this makes the association of face and beer brand any simpler, we cannot confess that we do not. Moreover, watching new arrivals, we discovered that the instant production of the customer's particular brand of brew was as much a rule as an exception, and that not merely this particular waiter but the bartender, too, was proficient in this matching of person and bottle.

This type of memory for faces is one of greatest gifts which a person can enjoy. The guest remembered by the Japanese hostess, the drinker whose brew is recalled by the beverage room waiter, the customer who is recognized at some infrequently visited store, the car driver who is greeted by name at a service station—all these people experience a little glow of pleasure. Their vanity has been flattered—they have been remembered as individuals, picked out from the mass of people and given personal attention.

Most of us lack this talent. What can be more embarrassing—and less conducive to comfortable conversation—than to have somebody to whom one has just been introduced at a party remind one that a similiar introduction took place a couple of weeks before? At other times, we are aware that we have met the other person, but cannot remember the circumstances. "I know your face but I cannot recall when we met," we may say bluefferingly, an insulting remark if we knew what we were really telling the person we are addressing is that we thought him or her of such little importance that we never really separated him from the mob in our minds. Even more embarrassing are the occasions when we not only recall the face but the circumstances of meeting, and recall about the person in question—but cannot recall the name. "It is just on the tip of my tongue," we mutter angrily to ourselves. This may happen even with people with whom we work, or play. "I know his name as well as my own," we exclaim unexpectedly.

At times like these, what would we not give for the gift of memory that enables a Japanese night club hostess to recall a man she has met once before, six months past, or a Belleville beverage room waiter to associate a face and a brand of beer, though he has met the two in close juxtaposition only twice before in his life.

The strange thing is that difficulty in remembering faces, or names, does not always mean that the person who suffers under this handicap has a poor memory. In certain fields he may have a very good memory, indeed. He may be able to quote Shakespearean passages learned in school two or three decades ago, turn unerringly to the very page where a newspaper article appeared six months ago, remember the name of the Russian general who recaptured Kiev, tell you the chief ministers in George S. Kenyon's cabinet and recall that his slogan was "plowing a straight furrow." But when it comes to faces, only his own mother can be certain of instant recognition. Yet, while the closest associates of yesteryear may be greeted with a blank look, there may be an instant recall of all the circumstances surrounding association with some hitchhiker, met on a day long past and until his sudden re-appearance completely lost to memory.

There must be some scientific explanation for memories like this—but we are not sure we want to learn about it.

The mind is rarely so disturbed, but that the company of a friend will restore it to some degree of tranquility and sedateness.—Adam Smith.

Paar Appalled Canadians

By RICHARD STARNES in the New York World Telegram

When Jack Paar, whose bedraggled and slightly better fit hid by week's court jester's rattle, seemed to brandish the scepter might of Uncle Thomas Cobleigh in Berlin recently, Americans were properly angry at his witless gaffe.

But Canada was appalled.

Canadian reaction to the disgraceful episode in Berlin is typical of the growing resentment toward the United States that is being felt by her great and powerful neighbor to the south.

It is foolish to suggest that Canadians hitherto dislike Americans or that they widely distrust us, or that they are ungrateful because of their economic dependence on us, or that they are needlessly preoccupied with (one hears the term frequently) "being taken for granted" by the United States.

But it is true that elements of all these attitudes abound in Canada today and the American vice injudicity becomes aware of them.

An individual American is warmly greeted when he crosses the border into Canada. Nothing dictates it more than the contrast to our own are pleasant, friendly and have an astonishing familiarity to old hands. The same attitude is found in the shops and in the homes of Canadians.

But these genuine manifestations of friendship do not speak the fact that Canada is profoundly troubled by many aspects of its relationship with the U.S.

This uneasy undercurrent is the product of numerous causes many of them inevitable.

Canada's economic growth in the past two decades would have been impossible without the $15 billion American investment that has poured into the country.

Canadians make no bones about this, but neither do they disguise their concern at some of the side effects of this tremendous economic penetration. They are quick to point out that being the helpless creature of economic forces that ebb and flow in the U.S. has marked disadvantages. A recession in the U.S. example, comes perilously close to being a depression here.

When our unemployment was just over six per cent a year ago nearly one-fifth of Canada's labor force was jobless.

But more important than any detail of economic dependence is the human reality that Canada is the next door neighbor and jealous of its independence as they just chose it that foreign (overwhelmingly American) interests control half of Canada's manufacturing and a third of all her industry and more than $10 billion of her heavy industry.

Informed Canadians (and the average well read Canadian is infinitely better informed about the U.S. than his American counterpart is about Canada) are keenly aware that he fought partly in their skies. Many of them are bitterly skeptical that any Allied interests in Berlin justify the risk of war.

All this is not to say that Canada's position as a staunch partner in NATO and North Atlantic Treaty Organization (NATO) is in any immediate jeopardy of reversal.

But it is wholly justified to observe that Canada is no longer willing to be taken for granted, and the visitor to this country quickly becomes conscious of the fact that he is interlocuted to take command of her economic destinies, economic and military.

The fastest growing political force in Canada today is the tiny, waspish, brilliant socialist premier of Saskatchewan, Tommy Douglas.

His star never be the nationalist power he is is tirelessly working for Canadian control. His New Democratic Party may not survive its birth pangs, but his growing influence is undeniable.

His program includes withdrawal of Canada from NORAD and NATO, and, on the economic level, the threat that a New Democratic Party government might take over Canadian subsidiaries of American companies.

He Demanded 100 Per Cent

St. Louis Post-Dispatch

A Chicago high school teacher's mathematics who demands 100 per cent scores of his students is himself learning the hard way that 100 is a passing grade at his profession. For eight years he has been a hot potato in the public school system, handed round gingerly from one principal to another because he thinks students who can't score 100 on his tests is in one of four tries. Now he has been suspended and is waiting to stand trial for incompetency.

This is, we suppose, carrying the cowardice of perfection—as well as the fetish of grades—about as far as it can go. That wise old realist Voltaire wrote some little while since that the best is the enemy of the good," and those who are unwilling to settle for less are going to become progressively maladjusted to human nature, in which there are few who can low-80s mixed with a lot of 60s and 70s, but no 100s whatever.

Perfectionism is a fine dream, and the world needs that things as a spur and a lure so long as it doesn't overdo it or kept firmly separated from the real; but when they merge, result is a crackpot utopia. Perhaps the closest a mere mortal may come to 100 is in making a perfect fool of himself, but that is a department in which some Belleville men can easily be borne. Meanwhile, we remain impressed and heartened by the accomplishments of less-than-perfect people scarcely any in the world, and settle in the conviction that the prognosis, while not perfect, is good.

Finds No Job Really Soft

Christian Science Monitor

Nearly everyone has heard of someone unseating a friend of a brother-in-law who makes at least $50,000 a year for sitting in an office and keeping his desk clear or for making calls and for lengthy lunches. He has probably also heard that this indulgent life really do anything but lean on shovels nowadays.

It is refreshing to discover whether jobs are always greener on the other side of the fence. A Winnipeg Tribune reporter named Peter Like went to work at a few of the occupations in about three weeks' time. After completing more than a dozen (more than Hercules attempted) he reported tersely: "This assignment (it charged many wrong impressions I had about various jobs."

None of his colleagues, from shoe salesman to bellboy, was the swallower that rumor might have it.

Thoreau spoke of man leading "lives of quiet desperation." We hope news of Mr. Like's experiment will encourage that may be just a sign that they need to pay more attention to magnifying their own.

STRENGTH for the DAY

DR. EARL L. DOUGLASS

CONSIDER THE STARS

How would you feel if you walked down the street and met a Martian? Or if someone from the planets Venus or Saturn?

The question may appear silly at first but we are sure we shall never have such an encounter. No person from any other planet would be able to live on another planet if for no other reason than the tremendous difference in atmospheric pressure. No one knows whether the planets are inhabited or not. The number of heavenly bodies is practically beyond comprehension. More and more people are coming to feel and among them certain scientists — that some of these heavenly bodies, perhaps some of the planets in our own solar system, may be inhabited. But if they are we can be sure that these beings are quite different from ourselves.

We or some other nation will undoubtedly put a man on the moon within the next few years. There may be inter-communication between the earth and it but we know all there is to know about it before. Spiritually such knowledge would undoubtedly lead us to a more worthy conception of the creative power of God. If it became established that there are beings even remotely resembling ourselves on other planets, the established and spiritual results should be all to the good.

We should not fear invasion. Why invade this insignificant little planet when there is so much, and probably better, real estate farther out?

OFF THE RECORD

By Ed Reed

"Let's see, now . . . twenty seconds at two dollars an hour will come to . . ."

LOOKING BACKWARDS

GLEANINGS FROM OUR FILES OF STOCKS YEARS

30 YEARS AGO

October 23rd, 1931

The city's coffers were enriched to the extent of $1,000 yesterday when Judge Masson sentenced Ernest Hall, Belleville, to a year in jail and imposed a $1,000 fine. Hall was convicted of manufacturing illicit liquor in the city. Allegedly driving his automobile into the side of a moving freight train, Hugh Hinchey of R. R. No. 4 Belleville, narrowly escaped death as the result of the accident yesterday afternoon. Hinchey was rushed to the Belleville General Hospital in an ambulance and since suffering from a fractured left arm and fractured ribs.

Sergeant Don Thomas, son of Mr. and Mrs. Thomas Thomas of William Street, has arrived safely in England.

Pte. Harold Linn, Trent Road, has received a cable-gram from Ottawa stating he arrived in England of his wife, Gunner Carmen C. Linn.

Mr. and Mrs. Herbert Carnduff of Toronto spent the week end in the city the guests of Mrs. R. Ashley, Cedar Street.

40 YEARS AGO

October 23rd, 1921

Twenty-six wanderers passed out last night in the trenches established by the police station.

Dr. Ralph L. Bird of this city has passed the examinations of the Medical Council of Canada. The examinations were held recently at Montreal and Winnipeg.

District Deputy Grand Master Bro. Wm. Ponton left this city last night on a visit to Frank City and Stirling.

Mrs. William Purse is attending a Ladies' Auxiliary convention in Peterborough.

40 YEARS AGO

October 23rd, 1931

The ladies of the Grand International Auxiliary of the Brotherhood of Locomotive Engineers of Belleville held a conference in the Orangemen's Hall, with delegates present from Mimico, Jew, Smith Falls, Toronto, Port Hope, Monroe and other points. The president, Mrs. Hall, presided, and in the chair during the business meeting. During the social part of the programme card prizes were won by Mr. McIlroy, Mrs. Murphy, Mr. Hamilton and Mrs. R. Scott all of Belleville.

The bowling golf championships have advanced to the semi-finals. At the Canadian Club meeting Percy Allen, and G. H. Gillespie played with W. J. Cook, Jr. as referee, winners are to meet in the club finals for the "Tom Trudgo" cup. Gillespie has to play an extra hole to order to overcome Allen's handicap. Dr. Van Blaricom was eliminated by Capt. McManus.

Mrs. Campbell, a teacher in St. Thomas' Church, Sunday School organist, was presented with a gift consisting of a set of silverware.

50 YEARS AGO

October 23rd 1911

A petition for the election of aldermen by the general system and to abolish the present ward system, was presented to city council at the last meeting.

Mr. C. Hepburn, Picton was in town today.

Mr. E. M. Young of Picton was in town today.

Mr. John Cockram of Melville was in town today.

Strictly Personal Philosophers' Predictions Are Realistic

By SYDNEY J. HARRIS

In 1933, the great Christian mystic and philosopher, Nicholas Berdyaev, wrote a little book entitled "The Fate of Man in the Modern World." It has just been re-issued, more than a quarter of a century later, in a paperbound edition.

It is fascinating and frightening to read it now, for many of his predictions have come uncannily true. He wrote in the darkness of Nazism, the Second World War, the course of Russian events, the awakening of China, India and Africa and the threat of aggressive nationalism everywhere.

This quiet thinker, secluded in his study, has proved a world contemporary call his every bower, has turned out to be the most accurate prophet of our time. For in his every lower he has foreseen the dangers of "totalitarian personalism" he has been able to look down and see the real and unreal forces of mankind's insanity and Western civilization with devastating impartiality.

Berdyaev sees the life of the free spirit—the creative personality—crushed by the despotic collectivism of the totalitarian state and distorted by the short-sighted individualism of the free capitalistic economy. Nor is he an apologist for inertia; his profound religious faith in ethics has surrendered to Communism and nationalism.

What is the central think of Berdyaev's ultimate solutions to these problems (which, again, does not permit me to set forth in detail), it should be chastening for us to realize that it is always the prophet in our midst who offers the most hope for us — although it is usually too late when we are ready to pay reverential attention.

It is only in the ivory tower of the prophet that we can obtain that we can rise above the petty, lowdy battle of contending forces, and so can look at the long view and assay the consequences of our choices and beliefs to our children and grandchildren. Down below, we are too much involved in the day and ultimate purposes are neglected for immediate ends, and that turn out to be fatal illusions.

What our age requires most of all is a stepping-back from the scene of combat and a withdrawal from involvement, to study events, so that we can gain some real sense of our goals. Otherwise, we are the agents and victims of world influences that destroy our collaborators.

Nearly 30 years ago, Berdyaev foresaw the fix we are in today; even then he called for a leap "from the era of exclusively of national states" and "movement" toward a world-citizenship of peoples" as the only means of saving us from the global holocaust that now threatens us.

One fears that the world will again crash on these words, for only after a considerable portion of humanity has been wiped out." Let us pray that he was wrong.

Rod Tyranny

St. Thomas Times-Journal

He item of Soviet tyranny should be allowed to fade. But the strangest street still should be placed on the 1961 repression of Hungary and the Red army's cruelly calculated "hands off" as 200,000 rebelling Poles were killed and Warsaw's physical heart destroyed in a final burst of Nazi fury almost under Russian guns.

To Your Good Health

Change of Life in Males Is a Misleading Statement

By Joseph C. Molner, M.D.

This is the first of a series of seven articles.

"Dear Dr. Molner — I'm 51 and have been plagued with emotional disturbances, anxiety, fears, tightness of the back and leg muscles, etc., for two years. My doctor tells me I am going through the 'male change of life.' I take a tranquilizer every day morning. These leave me fairly calm during the day. Can you tell me more about this? — H.N.

Dear Sir — Would you like some information about anxiety and nervousness? I have taken different kinds of medication but they do not seem to help me. — P.H."

The "male change of life" is a rather misleading phrase, but it is still used to "explain" certain nervous troubles.

Women have the "change of life" or menopause, have a distinct and relatively abrupt decline in function of the ovaries — a decline in secretion of certain hormones.

Men do not experience this abrupt cessation of hormone production. As a rule, the sex potentiality is known to continue well into old age. There are among women fertility ends at the latest in the early 50's, and usually in the late 40's.

Men do, indeed, many times experience a gradual decline of nervousness, anxiety, tension, lack of confidence, etc., but the afflicts many men and women.

These symptoms are similar, the age is approximately comparable — but in men the cause is usually not found in a glandular or hormone deficiency. The male climacteric's no real harm in calling it "the change of life," the term is misleading, because it is apt to make a man expect that he recognizes some fairly well-defined course of treatment.

No, the nerves that sometimes get a man in his middle years or early 30's are as entirely different as night and day. They are not related as are a woman's to change in the child-bearing cycle (the end of it, that is.)

I hope today's discussion has been sufficient to indicate that the male does not experience a "change of life" that, with physical changes, as well as emotional manifestations, comes to all women.

That is to say, the women experiences a distinct change in the endocrine system, which provides hormones. A man does not. Yes, things can happen to him but they are not the same.

So tomorrow let's talk about what does, or what may happen to a man.

. . .

"Dear Dr. Molner — The cats of my two-year-old son are badly cupped. Could plastic surgery correct this? How much would it cost? Would he have to be hospitalized, and how long? Could you recommend a plastic surgeon in this city? — Mrs. R. L. S."

It is probable that plastic surgery could correct his ears — I haven't seen the child, it may be too early to try to decide whether it is advisable. Hospitalization would probably be brief, and as to cost, the best, most satisfactory way to find the right surgeon is to ask your personal physician to advise you.

. . .

"Dear Dr. Molner — I have a 1 yr. old baby girl, but several days ago a friend told me a doctor advised her that she should not have had it because it would stop up glands. Is there any truth in this? — E. L. S."

No, no truth to it.

. . .

Are you bothered with ringing in the ears? If so, write to Dr. Molner in care of The Chicago Sun-Times Syndicate, P. O. Box 196, Dunellen, N. J., for booklet, "Ear Noises—Their Causes and Cure." Send booklet with your request 15c in coin and a long, self-addressed, unstamped envelope to cover handling and postage.

THE PACKSACK

By GREGORY CLARK

In the old movies that are shown on TV, it is the custom for cops to pursue their law-breaking quarry at the highest knots of haugh. Not from the young.

"Did you actually," they demand of their elders, "have a car that could do that?"

Maybe a 1926 McLaughlin-Buick.

We certainly did. And a very stylish equipage it was.

It had wire wheels. The sleekest, slickest of the 1927 models now being unveiled will look positively like a fairy wagon from now, as now do the old high-kitchie Laurel and Hardy drove about in.

It is hard for us to accept the monstrous cars of today as cars. They are great jokes. It makes fools of most of us. And the greater your self-esteem the more sure stylish our pretensions, the silliest time will make us appear to others.

Let us always laugh softly.

TODAY'S TALK

By GEORGE MATTHEW ADAMS

WE IN OTHERS

The life we live in ourselves is not always even or unperturbed.

And many times when it appears peaceful and all serene, the life is in turmoil and we might be in its most utter confusion.

In ourselves we are not what we appear to be externally at all times.

But when we run to others and knock at their doors and they let us in, we give at the door the hearty and cheerful and are accepted for what we are by our friends and in their love we live in helpfulness and contentment.

And that is the true life at its best and happiest.

We rarely carry us through hells and heavens and seems quite indifferent to both pain and happiness, but when we are being constantly born from others to our real selves. And when we are most unhappy in ourselves we are often spreading a feast of love and beauty before our keepers — those others in whose hearts we certainly live.

Samuel Butler once said that the life is in the birth throes." And when you come to think of it, how unfortunate for us to live out a single birth!

Not only must we be reborn day circumstance, but we must in ourselves agreeable to ourselves but we must do our part by the state of the soul in constributing good parts of ourselves for the betterment of others.

A shriveled life, I think, is the one which won't let itself be lived.

You can pile up a little money, and if you do it is a place strong enough, it won't run away, but just the minute you up yourself you begin to disappear.

That we are most and greatest we are in others!

SCOTT'S SCRAP BOOK

By R. J. SCOTT

SILVER MERCHANTS? . . . Not quite. Although they certainly had lots of silverware to show off last Saturday night, Ernst Kneisel (left) and Ian Morch (right) are not in the business. It was the occasion of the Bay of Quinte Yacht Club's annual meeting at which the two had just received the trophies. Mr. Morch received the Commodore's Trophy as overall club champion and the Wills Trophy, while Mr Kneisel received the O.C. Bell Trophy as runner-up.

New Yacht Club Commodore Proposes Additions to Club; Women's Group Is Urged

The improvement of and addition to present club facilities and the organization of a ladies' auxiliary will be two of the things which Ernie Colebourne, the new commodore of the Bay of Quinte Yacht Club, will be favoring during the 1961-62 year. Commodore Colebourne stated this during his brief acceptance speech following his unanimous election as senior executive of the local yacht club at its annual meeting, held in the clubhouse, Saturday evening. Some seventy persons were present for the annual committee reports, election of officers and presentation of the club's trophies.

Tops in the past sailing season and winner of the Commodore's Trophy was Ian Morch, who also won the Wills Trophy. Winner of the O.L. Bell Trophy, for the fourth year in a row, was Ernest Kneisel, for placing second overall in the club's racing season. Freeman Burrower won the Michael Trophy as well as his own trophy, presented for competition in the Day Sailer class. The latter he presented in runner-up Steve Forrester. The Grand Trunk Trophy was won by Kirk Reid.

Amongst the reports given by the past year's executive members was one on the junior sailing program by past-secretary, now vice commodore, Fred Yealland, who described the past summer's program as being "tremendous" both from the training point of view and in the fact that the program came out in the black for the first time in four years.

The vice commodore noted that the instruction had been well-received by the students and that interest had been generated to the point that several of the students had acquired their own boats and that the parents of some had joined the yacht club. He noted that the present equipment was wearing out and suggested, that a program of replacing it should be undertaken immediately. The future prospects of junior sailing are quite excellent Mr. Yealland concluded adding that in a few years there would probably be a waiting list of those wishing to take the course.

REPORTS SUBMITTED

Ernst Kneisel, retiring fleet captain, reported that 10 hard-fought races had been held during the summer and that an amount of equipment for marking the courses and timing the events had been acquired by the club. He expressed the concern that if the club was to remain a sailing and boating club more people directly interested in these activities to join the club and for the junior sailing program to be emphasized.

He noted that the Lake Yacht Racing Association's regatta being held here this summer was a distinct honor for the club as an active sailing group.

Other reports were given by Ernie Colebourne (membership and club bulletin), Orland Pinkston, Tom Wrenshaw (treasurer's report), W. C. Tatham (house committee - read by Fred Yealland), Jack Howe (entertainment report), Jack Tatham (past commodore's report) and Jim Jenkins (L.Y.R.A. regatta report).

Before turning over his command, Past Commodore Milt Davison reported that he felt the past year's activities had done much for the club. The L.Y.R.A. regatta had given the club an excellent name and had done much to promote good will around Lake Ontario for both the club and the community, he suggested.

He noted that the groundwork had been laid for a four-stage program of improving the club's facilities and that the initial work for the first stage was already underway. He thanked the retiring club officers for their full co-operation over the past year.

The officers for the 1961 - 1962 fiscal year are: Commodore - Ernest Colebourne; Vice-Commodore - Fred Yealland; Rear Commodore - Orland Pinkston; Fleet Captain - W. C. Tatham. Elected as directors were Jack Howe, Lennox Smith, Addison Lloyd, Bob McCulloch and Joseph Rayroft.

The meeting, which was preceded by a turkey dinner, concluded with a dance.

KEEP EMBRYOS ALIVE

LONDON (Reuters) — Soviet scientists had ... me experiments to keep an ... ficially cultivated human embryo alive until it weighed about 17½ ounces, the Soviet news agency Tass said Sunday.

Artists Sketch Autumn Colors At Baptiste Lake

The autumn colors at Baptiste Lake in the Madawaska Valley, where artist David Miller spent many years of his life and near one of the A. Y. Jackson's favorite painting spots, attracted a large group of amateur artists last weekend. The occasion was the Fall get-together of the East Central Ontario Art Association, and was attended by approximately 30 painters from the district, ten of whom were from Belleville.

The white birches with their golden yellow leaves silhouetted against grey waters, and deep forests of dark firspice with their bronze and red leaves, made dramatically beautiful subjects for the group to paint.

In the recreation hall at Birchcliff Lodge an exhibition of Canadian paintings from the London Art Gallery was hung. On Saturday evening the day's work was also displayed, and each picture commented on by Mr. Jim Kraemer, art teacher from Oshawa, Ontario. To add a little fun to the evening, a large canvas was set up and each person was allowed to paint his sketch. The picture grew into a most unusual, if not beautiful, abstract.

After another day of painting on Sunday, the group broke up, with promises to meet again either at the annual meeting in Fort Hope next month, or in Belleville on February 2nd when the annual exhibition of paintings will be held at the Belleville Public Library.

Police Busy Probing Crashes On Area Roads

Ontario Provincial Police reported six motor vehicle accidents over the weekend. Few injuries were reported as the result of these mishaps.

A car driven by Herbert Chambers of Plainfield, and Thomas Canapa of Roslin, collided on Highway 37 Saturday night. Stanley Thompson, 18, of Lindon Park Road, was involved in a motor vehicle accident on the 8th of Thurlow and was treated for back injuries at the Belleville General Hospital as the result of the accident. Joseph Langer was involved in a car accident Saturday evening between Corbyville and Canniffon.

Donald Carr-Brainé, 31, of Shannonville, was admitted to the Belleville General Hospital suffering from a fractured right forearm as the result of an accident in which he was involved on the Shannonville bridge Saturday night.

Two accidents were reported on Sunday. Charles Miracle and Peggy Young were involved in a motor vehicle accident on the Indian Reservation at Shannonville.

James Sory of Brighton and John C. Glover were involved in a car accident in Sidney township.

Damage was not extensive.

DEEP DIVERS

The gannets, sea birds of the North Atlantic, in diving for fish from high in the air may plunge 80 or 90 feet below the surface.

DEMAND SPACE

(Continued From Page 1)

that the Needles would disperse and not remain in orbit.

He said he opposed the project because it might set a dangerous precedent.

The Russian newspaper Pravda reported the project under the headline "U.S.A. dirties space."

Australian radio astronomer, F. J. Kerr said the project was launched in defiance of two resolutions passed in August by The International Scientific Union.

MAY BE BIGGER

He added that if the experiment proved successful a bigger and denser belt of needles probably would be put into space and this would undoubtedly interfere with astronomical observations.

Fred Hoyle, professor of astronomy at Cambridge University, told reporters the Needles experimental was "a major intel-

Marlbank Fa... Takes Life Of Andy Rik...

Fire destroyed a two-... log house at Marlbank ... eastern edge of Hastings ... ty during the night and ... the life of the occupant, ... Andy Rikley.

Firemen fought the blaz... almost three hours after ... spotted by the owner's ... house, Erwin Young, who ... next door. The victim ... bachelor in the 60's. An ... was ordered ...

...lectual crime."

"It is exactly what I be... ways felt about the space ... gram — that the astron... were being used as a fa... respectability for an es... experimental was "a major intel...

Amodeo's

NOW... 2 LOCATIO...

189 N. FRONT ST. and 29 BRIDGE ST., WEST...

(formerly "Stationery" Cut-rate Greeting...

WO 2-4553 WO 2-7052

REMEMBER... For Your Convenie...

WE ARE OPEN from 8 a.m. to 9 p...

MONDAY THROUGH SATURDAY.

LOOK...

what you can do easily, inexpensively wit...

Abitibi pre-finished woodgrain panels...

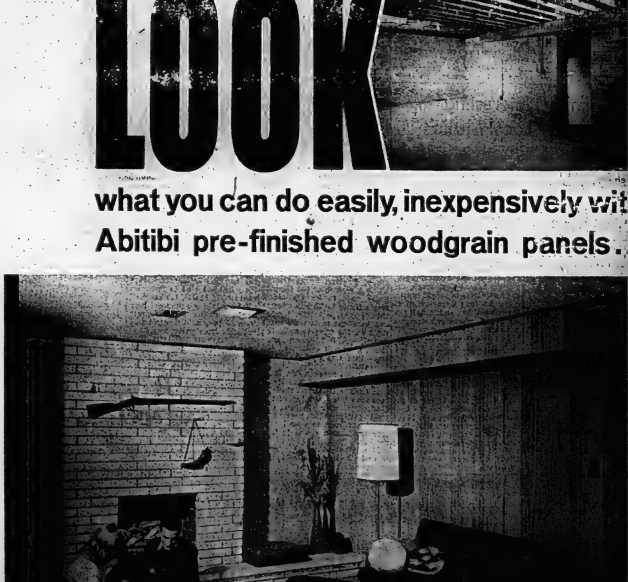

How many times have you talked about the need for more space in your home? Dozens of times? Well, you're n... alone. And here's a typical way many handy-men-about-the-house make extra space for the family, in basem... or attic. Look at the before and after photographs again. Tremendous? Sure it is. And it's so easy when you u... Abitibi's inexpensive, pre-finished Woodgrain panels. You don't have to stain or finish because they come to y... in Butternut, Provincial Cherry, Silverwood or Autumn Walnut, beautifully finished for a lifetime of beau...

Abitibi

SEE YOUR LOCAL LUMBER DEALER

Manufactured by

ABITIBI POWER & PAPER COMPANY, LIMITED

Sold through Abitibi Sales Company, Limited—Panelboard Division

GOVERNMENT GUARANTEED INCOME WHEN YOU RETIRE

A Canadian Government Annuity is one of the best ways to set aside money for your retirement. Backed by the Government of Canada, it can provide you with an income for as long as you live—beginning at any age you choose. There is no medical examination required and your contract does not lapse if you miss payments.

INCOME TAX DEDUCTIBLE TOO

The premiums you pay for your Canadian Government Annuity may be deducted (within certain limits) for Income Tax purposes.

Several plans are available. Send this confidential coupon (no postage is required) to get full information. There is no obligation.

MAIL—POSTAGE FREE

THE DIRECTOR
CANADIAN GOVERNMENT ANNUITIES
DEPARTMENT OF LABOUR, OTTAWA

Please send me complete information on Canadian Government Annuities.

My Name is (Mr./Mrs./Miss) .....

Address .....

Date of Birth ..... Age when Annuity is to start .....

Telephone .....

I understand that information given will be held strictly confidential.

FEDERAL DEPARTMENT OF LABOUR

OCIAL and ERSONAL

Harold Barrage is in Doctors' Hospital, 45 ick Avenue, Toronto.

pha Lambda cusses appiness'

regular meeting of Alpha la chapter Beta Sigma rority was held last Mon evening at the home of Thompson.

ort business meeting was ted by president, Mrs. yman. During which it ecided that a cheque be ted to a new Exemplar of Happiness Phi.

formed by previous ers of Alpha Lambda.

s were discussed for the Christmas party, hap- anticipated by members heir husbands.

G. Mutter was in charge cultural program for the g, the title being "De- of Happiness". During enlightening discussion, ers participated in an ing exchange of views on bject. It was thought that ess is not attained by ling alone and a few of ual conditions for hap were found to be, good al and mental health; a ve environment and a ve attitude toward life, summation pointed to- moderation in most and it was agreed that are different degrees of ess and that it is best ve varying with each in- al.

mentally stimulating ng was brought to a close refreshments served by Mrs. J. Thompson and Miss Mrs. E. Brett.

RMT Enjoys Interesting lk on 'Early Local Music'

trict organists were the Belleville increased until the de- s of the Belleville branch pression of 1870 which resulted Ontario Registered Music ers' Association and met n County of Hastings Mus- in a decline of teachers.

With the revival of the 1880's short business meeting there was again an increase in ded a brief discussion of music teachers, the opening of da Music Week. A com- another organ factory, and the e, headed by Sister Mary opening of the local opera house, , will be formed to draw up which thrived until 1934. gram promoting Canadian c during the week of Nov- Miss Woodard thanked Mr. 19th to 25th. Boyce for his informative talk. The teachers also were taken on a tour throughout the museum.

To conclude the meeting, Mr. Tom Rannon demonstrated, with the use of the barrel organ, and the Edison phonograph, the early attempts to record music.

The teachers were invited to the home of Mr. and Mrs. Clifton Boyce where refreshments were served.

Turcotte introduced the ker, Gerald E. Boyce, pre- nt of the Hastings County rical Society. His topic, Early Local Music", gave mpse of musical activity the time of the Empire ists until the closing of riffin Opera House in 1924. site is now occupied by ions of Dr. James Forrest.

me of the earliest music ers were probably Grana- however, in 1897, Murdock Martin opened a studio and of dancing and music. With increase in the population the middle of the century, there an expansion in the music ses including sale of music musical instruments. Dur- this time one of the earliest s in the district was lo- in Bridge Street Church. musical training was ed on a larger scale with opening of Albert College. Crowe's was the first music er at the College. The ber of music teachers in

Teacher Pulls Whale's Teeth In Spare Time

VANCOUVER (CP) — Pulling whales' teeth is probably rank as one of the most unusual extracurricular activities for a teacher.

But Sherry MacEachern is an unusual teacher. Her class-rooms have ranged all the way from the Canadian Arctic to France.

A native of Saskatoon who got her BA at the University of Saskatchewan, Miss MacEachern spent the summer working for another degree at the University of British Columbia.

She recalled that during a two-year stint in France she divided her time between classrooms in Metz, teaching the children of RCAF personnel, and exploring Europe.

This was followed by two years of teaching at Pincher Creek, Alta., then two more years at Aklavik in the North-west Territories.

"I liked it so much, I went back for another two years."

Her tour commission in the north were spent pulling and counting whales' teeth.

When school closed she would go to a fishing station two miles from Tuktoyaktuk on the Arctic coast. There, as Eskimo women boarded and cut up white whales, she would extract one tooth from each, memasins valued by the government as an accurate tally of the season's catch.

"I'd stand on the lower jaw, pry the mouth open—and pull."

From the tooth, experts can tell the age of the whale and, from the age, can judge the size.

"I did my housekeeping in a tent, learned how to bake bannock and reindeer stew—but not very well," she says.

After completing her time here, she was still interested in travel.

"I'm off to see Canada and maybe the Amazon," she said.

BPW Concludes 2nd Talent Night With Successful Sale

Wednesday evening marked the second event of Business Women's Week, when the Belleville Business and Professional Women's Club sponsored their second "Talent Night" under the convenorship of Mrs. Charlotte Strachan, which was held at the Belleville Club rooms.

The guests were greeted at the door by club president, Irene Haig, and ushered to find an array of desirable "white elephants" on the first table, which found many eager purchasers. This table was in charge of Hazel Smith and Charlotte Lockyer.

The talent table, which was under the direction of Miss Florence Fitzgerald, assisted by Enid Richards, Shirley Woodcox and Mildred Hall, boasted many hours spent by club members in preparation of the many items.

WINSOME DOLL

It was highlighted by a winsome doll, complete with wardrobe, and many attractive pieces of embroidery, pillow slips, bed socks, pot- aprons, and other items too numerous to mention, that had been donated by club members. It appears that they are not only talented in the field of handiness, but in many other ways as well.

The ever-popular home cooking table, with its delicious array of cakes, cookies, home-made breads, cream puffs, pies, tarts of all flavors, was in charge of Miss Hilda Collier, assisted by Rena Sternbach Marie Buckley and Madi Huffman.

Candies, preserves and other items, were sold at still another table by Mary Newman, Win Quincey and Colombe Both.

TEA SERVED

Tea was served to the guests by Helen Asselstine and Dorothy Brown, and helping in the kitchen were Vera Donaldson, Betty Anderson and Arlene Ashbury.

Treasurer for the evening was Miss Ruth McMullen, assisted by Joy Nichols, with the money at the door.

During the evening, tickets on a lovely white sweater, donated by Charlotte Strachan, were sold by Simone Monaldon, and it was won by Charlotte Lockyer.

The club wishes to thank the many people who patronized this event, and helped make it successful. It was also an encouraging day of local interest in Business Women's Week, which will conclude with a church service and luncheon for members on Sunday.

POSTPONE VISIT

NEW DELHI (Reuters)—Soviet spacewoman Miss Yuri Gagarin has indefinitely postponed his scheduled visit to India because of ill health, an embassy affairs ministry announced here Sunday. Miss Gagarin returned from Moscow said Gagarin was suffering from pneumonia.

Belleville, Pr. Edward Club to Show Antiques

The October meeting of the Prince Edward-Belleville Ladies' Club was held at the YMCA parlors on Wednesday with 21 members and five visitors present.

The members of the club were sorry to hear that the corresponding secretary, Mrs. Pierson, was ill in hospital.

The secretary was instructed to send get-well cards to Mrs. Pierson and Mrs. Trumpour of Hilton.

Each group was asked to bring articles for a historical display, conducted by Mrs. Weese and Mrs. Parliament.

The display consisted of several old plates, a cup made without a handle and plate to match, a lady's earrings and necklace and brooch set; a sugar shaker; antique pitcher; pictures of the old "Whaling Tree" in a very old hand-made frame; a picture of all the rulers of England up to George VI. A picture of the Garbutt home, said to be the oldest frame house in Thurlow township. All the bricks, lumber and hand-cut nails were made right on the farm to build the house. A hand-woven bedsheet, glass salt cellars, an old lamp that was used following the Civil War.

The guest speaker, Mr. Rannom, a member of the Hastings County Historical Society, spoke on the operation of the Hastings County Museum, opened earlier this year, and urged everyone to visit it before the season closes in December.

Mrs. Weese thankey everyone who had contributed to the afternoon's program.

St. Andrew's Marks 78th Anniversary

IVANHOE — St. Andrew's Presbyterian Church, West Huntingdon, observed its 78th anniversary on Sunday, October 15th with guest minister the Rev. D. C. Kendall, B.A. of Picton delivering the message taking his text from John 4: 14, "The woman saith unto Him, Sir, Thou hast nothing to draw with and the well is deep; from whence then hast Thou that living water?" The morning message was based on the story of the woman at Samaria who met Jesus at Jacob's well. Her unbelief is an example of the doubt which so often causes the work of the church to remain undone. Pioneers had every reason to doubt the effectiveness of their small contribution to the growth of the church. Yet by their faithfulness, the church of today has been made possible.

EVENING MESSAGE

The evening message was based on "An Inheritance incorruptible" and the question was asked, "What will be the inheritance which future generations will receive from the church of today."

A profusion of fall flowers graced the church.

Special music was rendered under the direction of choir leader Mrs. John McIlroy. Mrs. Lindsay Sills was pianist and the morning anthem was "How Thank We God" with solo part, "He Smiled on Me" by Mrs. A. Hassall. In the evening the anthem was "Consider the Lilies of God. The Rev. R. A. Sinclair of Madoc, clerk of Kingston Presbytery, pronounced the Benediction.

Sweet Adelines Entertained by Barbershoppers

The days of romance are not gone forever, at least to a group which met at St. Margaret's-on-the-Hill last Wednesday evening. To 30 persons, the age of serenading and good singing has is very much a reality.

The Sweet Adelines of Belleville, together with their husbands and sweethearts, were the guests of the Belleville Barbershoppers and their wives and girl friends.

Community-type sing-songs of the old favorites were led by Mr. Alf Evans and Mr. Roy Keys and established the setting for the program, planned and directed by Mr. Phil Squire. Although the men's chorus and the Keynote Quartet sang well, the girls were determined not to be outdone and the Sweet Adelines, under the direction of Miss Muriel Jobson, serenaded the men exceptionally well with their favorite songs: "Wait Till the Sun Shines, Nellie," "What a Wonderful Wedding There Will Be," and "Just a Song at Twilight."

The girls also entertained with a quartet comprised of: Miss Barbara Seeley, Mrs. Barbara Vallieu, Mrs. Beverly Hanna and Mrs. Georgina Digby. The latter's mother was in attendance celebrating her 85th birthday. By a strange coincidence the mother's name is Adelline and so the female foursome dedicated one of the numbers to her, "Sweet Adeline".

The evening's entertainment was complete with the presentation of a barber-shop quartet from Kingston called "The Maple Leaf Four". After singing for the C.N.I.E. in Kingston, the quartet journeyed all the way to Belleville to sing a few numbers. This in itself exemplifies the zeal and enthusiasm of Barbershoppers.

The Belleville Barbershoppers are now campaigning for new members from this area. Notice will be made in this newspaper of a special Membership Night program which is planned for November 1. All males in the Quinte area are cordially invited. Remember, "It's never too busy to sing, you're too busy!"

Quintebelles Mark 3rd Birthday

Last Tuesday evening the Quintebelles Chapter of Sweet Adelines held a "Dessert Party" before their regular chorus rehearsal celebrating their third birthday.

Chapter president, Mrs. Phyllis Chambers, honored Mrs. Edith Anderson, immediate past president, by presenting her with a miniature gold "pavel" to attach to her Sweet Adelines pin. Mrs. Anderson and Miss Muriel Jobson, who was the first president, were also presented with corsages.

A few comical skits and games were enjoyed by all, which were directed by program chairman, Mrs. Joan Kaye.

The beautiful red and white birthday cake was decorated by members, Miss Doreen Reynolds, and featured Barber Shop motifs.

The following evening, the chapter enjoyed a well-planned "Ladies Night" as guests of the Belleville Chapter of Sweet Society for the Preservation and Encouragement of Barber Shop Quartet Singing in America."

MORTGAGE LOANS — NOTICE

To those contemplating building or re-financing we suggest getting applications in as early as possible. We do our own inspections and valuations and can, therefore, give immediate action. Advisory service free. Money advanced as building progresses.

JAMIESON BONE & CO.

FIRE, AUTO, ETC. INSURANCE

DIAL WO 8-6705 163 FRONT ST.

DON'T PUT UP WITH WALLFLOWER WALLS

PUT UP MASONITE WOODGRAINS

lovely to look at, low in cost!

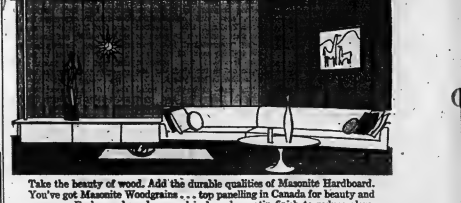

Take the beauty of wood. Add the durable qualities of Masonite Hardboard. You've got Masonite Woodgrains . . . top panelling in Canada for beauty and economy. Each panel pre-lacquered in low-gloss satin finish to reduce glare. Come in and see.

appealing . . . durable Masonite*

Choose from 5 beautiful tones, including exclusive Royalcote Russet Cherry; Natura Cherry, and Frosted Cherry. Easy-to-install panels are 4'x 8'. Also 7' lengths. Ask for Masonite Woodgrains by name.

*TRADE MARK

INTERNATIONAL PANEL BOARDS LIMITED

a subsidiary of CANADIAN INTERNATIONAL PAPER COMPANY

Ask your Masonite Woodgrains dealer for an illustrated brochure.

ARTHUR A. SILLS & SON LTD.
405 Dundas St. E., Belleville, WO 8-6789

BELLEWOOD LUMBER & BUILDERS' SUPPLIES
445 Dundas St. E., Belleville, WO 8-4581

HOUSTON'S
75 St. Paul St., Belleville, WO 8-6428

QUALITY is only a name — until you burn hot Flame heating oil. Call WO 2-4504 for yours.

MOIRA SCHUSTER
30 Bridge St. East, BELLEVILLE

INTRODUCING NEW Loveliness... FOR YOUR TABLE

ROGERS STERLING

Proudly Crafted by THE INTERNATIONAL SILVER COMPANY

For the finest value in Sterling. Flatware combining weight - design - and craftsmanship. A lifetime of beauty for the lowest investment.

4-PIECE SETTING only $19.00

JOIN OUR CLUB PLAN TO-DAY
Terms as low as $1.00 weekly

ED. LOGAN Jeweller

"The Store of Quality and Dependability"

21 BRIDGE STREET EAST DIAL WO 8-8535

WAIT TIL YOU HEAR THIS!

Sure, go ahead and marry him, but make him promise to do your laundry at the

WESTINGHOUSE Laundromat

99 STATION ST. AT CANNIFTON ROAD

SMART HOUSEMAKERS KNOW THAT THE RADIO-SOFT WAY WASHES AND RINSES CLOTHES GENTLER . . . WARMER GIVE THE CLEANEST WASH. THE COIN OPERATED LAUNDROMAT IS CONVENIENT AND EASY, EVEN HUSBY CAN DO THE FAMILY WASH.

REPAIRS ON ALL TYPES OF WASHERS

DIAL WO 8-6791

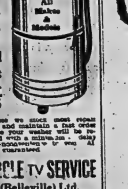

FREE ESTIMATES

INCLUDE WE SHALL SHOW YOUR WAYS AND MAINTAIN A FLAT QUOTE PRICE YOUR WASHER WILL BE RESTORED TO LIKE NEW CONDITION OR WE DO NOT CHARGE YOU A CENT. ALL WORK GUARANTEED

MIRACLE TV SERVICE
(Belleville) Ltd.
206 COLEMAN STREET

THE FAMILY COUNCIL

Arnold Y. — I'm a new man. I need a new wife.

Elise Y. — This is the thanks I get for sobering him up.

* * *

Arnold Y. — It's hard to have to say this, but I've outgrown my wife. We married as kids. We were both 18 and she roped me in.

That was nine years ago. The first few years I drank heavily, got into scrapes and couldn't hold a job. But thanks to A. A., and the sympathy and friendship of other alcoholics, I sobered up.

For the past three years I've held a fine position with a real estate firm. I've made many wonderful friends with whom I attend lectures, concerts and photography classes. But my wife hasn't kept up. She's all but illiterate and can't talk to people. I want a divorce.

* * *

Elise Y. — See what happens to a faithful wife who stood by a man during the years he was nothing but a bum! Now he is ashamed of me. I embarrass him in front of his fancy friends.

Well, I'm not giving in that easy. I'll admit we got off to a bad start. I had left school at 16 and after paling around with Arnie while I was living at home I scarcely remember how I let myself be talked into getting married. I was very unhappy for a while. And I was dragged into A.A. when the drinking got bad. I attended the meetings and helped him keep in touch. I fed him good meals, got his jobs back for him and tried my best to set him on the straight path. I also clerked in a store three days a week.

This is some thanks. But I'll help him over this nonsense, too.

* * *

The Council — Marriage — Hollywood and Reno notwithstanding — isn't an overcoat to put on and off according to the weather. That's our word, too Arnold.

Elise played an important role in bringing to Arnold the cocky confidence he enjoys today and it would be more becoming for him to turn toward her now, rather than away, to help her find herself, too. Our emphatic words to him are — Slow down, Patience, boy!

This marriage hasn't even got ten off the ground yet. Give it a fair chance, without the handicap of unripe, dizzy adolescence of thirteen months ago.

Beneath her b e d r a g g l e d, neglected exterior there may well beat the heart of a real charmer!

How about evening school courses for Elise so that she may obtain a high school diploma? Or what about that popular course at the "Y" in health and charm, to get her figure toned up and her wardrobe, make-up and posture checked?

Arnold can help restore her courage when facing Arnold's fancy friends.

Just as fellow sufferers in A. A. rescued Arnold through patience and sympathy, he can make Elise his candidate for rehabilitation. It's a big job, but her now would be the gravest mistake of his life. Guilt feelings would assail his every thought of this girl who was his wife "in need," and a wife indeed!

Of course, Elise must realize that she can't hold her husband by ties of gratitude for his favors. She must now compete with the zippy girls he meets in business and at parties. But that shouldn't be hard once Arnold assures her that he's betting on her.

A tip to Elise: Study darkroom developing while he learns photography.

Chicken Bordeleaise Casserole

By Mary Moore

In the October issue of "Food Outlook" from the Economics Division of Canada Department of Agriculture here is the report on "Broilers: Supplies of broiler meat reaching market are large and will continue to be so for the next six weeks. During September prices were steady to a little lower, depending upon the area. Prices are expected to remain fairly steady in the coming weeks. Prices in September for fresh broilers and fryers, grade A, varied from 37 to 38 cents per pound in the central provinces; from 33 to 36 cents in the prairie provinces; and were about 31 cents in the maritime provinces. (All prices cited are wholesale to retail.)"

The old status symbol of "Chicken Every Sunday" is obsolete. Every knowing food shopper includes a chicken in her order every week because it keeps her budget in good order.

Nowadays I receive as many requests for different ways of cooking chicken as I used to for ways of cooking hamburg.

When I was in Paris, Miss Minister last month Margaret Osterhage gave me her dependable recipe for Chicken a la Bordeleise. She likes to make it for small parties and serve it from a chafing dish. When she makes it for the family alone she serves it on tea biscuits.

I wanted to adapt it to casserole cookery and advance preparation for guest meals and what follows is the result.

CHICKEN BORDELAISE CASSEROLE (serves 8)

This may be prepared in advance.

1 3-lb. frying chicken, 1 cup hot water, ½ lb. mushrooms sliced, 2 tablespoons margarine, 2 tablespoons flour, ½ cup table cream, ¼ cup chicken stock, ¾ teaspoon salt, 1 tablespoon Worcestershire sauce, shake of accent, generous shake of garlic salt, ½ cup crushed cornflakes (1 cup before rolling), ¼ cup grated Parmesan cheese.

Add the hot water to the chicken and simmer covered until meat will slip from bones. (1¼ hours at simmering or 35 minutes at 10 lbs. pressure in pressure cooker). Turn all out onto large platter or tray to cool enough to handle and slip meat from bones and skin. Keep pieces of chicken as large as possible. (If you have invited two guests keep the two breasts as whole as possible and put them at the top of the casserole — see below.) Scrub and slice the mushrooms each in four and sauté in margarine until limp but not all brown.

Sprinkle flour over and blend in. Add broth, cream, stock and stir until thick. Add salt, Worcestershire sauce, accent and garlic salt. Turn this into an average-sized shallow casserole. I used one measuring 8¼ x 8¼ x 2". Spread chicken pieces over putting the two whole breasts at the top so the server can lift them out easily for the first two plates served. Combine the cornflake crumbs and cheese and sprinkle over top. Note: If this is to be prepared in advance cool it to room temperature, cover and keep in refrigerator until baking time. Bake uncovered at 350 deg. Fahr. 30 to 40 minutes or until top is golden and edges are bubbly.

SPEAKING of MANNERS

PATRICIA LEWIS

MAIL CALL

Question — A couple of weeks ago you wrote a column about behavior in restaurants in which you said it was not proper to make a sort of public audit of the check when the waiter brings it at the end of the meal.

While I agree with you generally, I believe that occasionally there are exceptions to the rule.

I'm referring to the custom of people in the same office going to lunch together. This is strictly a "Dutch Treat" situation, and, under the circumstances, I think it should be correct for someone to take out a pencil and paper and figure out each person's share of the check.

Isn't that easier than trying to remember the prices of the various dishes afterwards? To my mind, it's also fairer than delegating one of the group to pay the entire check and then have to collect from the others later. — S. C., New Rochelle, N. Y.

Answer — True, it is an impossition to have one of a group handle the purse strings for a large luncheon, especially since he does have to collect later, and there's always the chance he may be short-changed, or feel he has been, in some instances.

However, it's always a wo begone spectacle in a restaurant to watch a group of men or women passing money from one to another and then seeing to have the right amount of change to take care of tip and tax.

In a situation like this, it saves a lot of fuss if the waiter is asked in advance to write the luncheon orders on separate checks. Then there's no problem of deciding how much each person owes. It's exact down to the penny.

In many restaurants, waiters often suggest doing just this when a group looks "office-y", and they're willing to take the slight extra trouble that separate checks involve so they won't have to waste time during busy luncheon period while the audit you mention is being made.

CNIB Holds Canvassers' Coffee Party

CAMPBELLFORD — The yearly meeting and coffee party for canvassers for the Canadian National Institute for the Blind was held at the Masonic Temple on Thursday evening.

The guest speaker, Mr. J. Caruk, who is the Peterborough Regional Officer, showed slides of the Recreation Centre at Manotick for the CNIB.

piano solo by Mrs. Don Ferguson was much enjoyed.

The council nominated for the coming year are: chairman, Dr. D. M. Smith; vice-president, Mrs. G. Allan; secretary, Mrs. R. Taylor.

The annual canvass will take place for two weeks, October 16-28.

DRY CLEANING SHIRT LAUNDERING

BY Woodland

My BOAC Travel Agent makes me feel I'm the only Mrs. Smith

You'd think I was his most important customer—me, who'd never flown before! Told me all about my flight, put me right about currency, helped me with my passport. Land sakes, young man, I said, if everybody to do with BOAC is so helpful, no wonder people say they take good care of you. And BOAC do, you know; they really do.

ALL OVER THE WORLD **B·O·A·C** TAKES GOOD CARE OF YOU

BRITISH OVERSEAS AIRWAYS CORPORATION

DAVISON and DAVISON

"Your Travel Agent Will Be Glad to Arrange Your Accommodations"

21 BRIDGE ST. EAST — DIAL WO 8-7459

TRAVEL IS OUR BUSINESS

FOR RAIL - AIR - STEAMSHIP CRUISES - TOURS

CONTACT

CANADIAN NATIONAL TICKET OFFICE

198 FRONT STREET, BELLEVILLE — DIAL WO 8-6481

ROLUF'S TRAVEL CENTRE

227 FRONT STREET — WO 8-5561

MONDAY

Dinner Menu

Philadelphia Pepper Pot
Cold Meat Plate: Sliced Liverwurst, Sliced Salami, Sliced Dills Red and White Slaw; Hot Rolls; Pumpkin Pie with Unsweetened Whipped Cream topped with Liquid Honey; Coffee.

Your Beauty EXPERT

WE'RE THANKFUL FOR THE FRIENDS WE'VE MADE WHO'VE COME TO US FOR Beauty AID!

TINTING STYLING CUTTING

Permanent specialists

VOGUE BEAUTY SALON

338 Front St., WO 8-5781

COME TO JACK IRELAND'S FOR BELLEVILLE'S BEST VALUES AND SERVICE!

Here's the Greatest Value Event of the 1961 Season!

McCLARY EASY

WASHERAMA

WIN A WASHER OR DRYER FREE

Drop into our store and fill out an entry blank that will entitle you to participate in this exciting contest. If you purchase a washer or dryer and win the contest your money will be refunded.

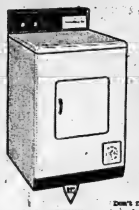

Get This Electric Blanket **FREE** *With this new*

McCLARY EASY "Meter'd'aire" **DRYER**

$10. DOWN

$10. MONTHLY

Don't fight the weather this winter . . . don't suffer with chapped and rough hands, dry your clothes the modern way with a McClary-Easy Dryer equipped with "MeterAire" that costs 10¢ less to operate than other systems. At the same time get absolutely FREE this cozy, comfortable Electric Blanket valued at 29.95, with your Clothes Dryer.

Both for only

$179.88

McCLARY-EASY "SPIRALATOR" 400

Matching Laundry Pair

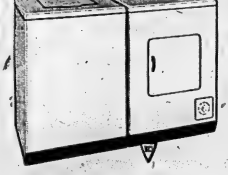

The "400" WASHER

$299. WITH TRADE

The "400" CLOTHES DRYER

$199.

The Washer Features

- A Regular and Delicate Fabric Cycle that lets you dial the fabric you are washing.
- The "Spiralator 400" washes, rinses, damp dries and shuts off, all automatically.
- Equipped with Suds-n-Water Saver
- Gives your washing a 3-Way Rinse
- Super-Sonic Spin Drying, damp dries your clothes.

The Dryer Features

- Seven Heat Controls to select the correct temperature for drying every type of fabric.
- Oversize Lint Filter is easy to remove.
- Six-Way Venting allows your 400 Dryer to be installed anywhere without alterations in the dryer cabinet.
- Equipped with the McClary-Easy "Meter'd'Aire" system for faster, economical drying.
- Safe Door Switch shuts off the mechanism the instant the door is opened.

Get the Pair For Only $25. Monthly

Sensational Values on McClary-Easy Wringer Washers!

IRELAND'S

Furniture and Appliances

210 Front St. At The Four Corners WO 2-3401

WATCH FOR . . .

FANTASTIC

BARGAIN NEWS

AT

Percivals

Terriers Drop First Loop Game

BY THE CANADIAN PRESS

Galt Terriers, last season's Ben Cup champions, ended their off - season inconsistency with a thump, losing 7-0 to Chatham Maroons in one of three weekend openers of the 1962-63 Ontario Hockey Association Senior Series.

In other games Strathroy Rockets trimmed Waterloo Tigers, one of the nine - team league's three new entries, 6-2 and Windsor Bulldogs edged Woodstock Athletics 3-2 in overtime.

Jon Malo's two goals and two assists led Chatham Saturday night as the Maroons gained a five - goal lead before the Terriers picked up the first of their three goals, all of which came within 90 seconds near the end of the second period.

Other Maroons goals went to Con Connolly, Ron Rose, Dave Lockie and George Matheson. Billy Perkins, Jerry Theberge and Dick Pakenham replied for Galt before 1,000 Chatham fans.

TAKE FAST START

A crowd of 650 at Strathroy Saturday saw the Rockets score seven goals in the game but eight records old, on a goal by Jack McDwight. Art Schwenk led the Rockets with two goals, while Mike Pingle went to Detroit Red Wings, Bob Geddes and Tommy Gorman assisted on three of the goals. ..... Jerry Dobois and Buddy Owen were the Waterloo scorers.

At Windsor Sunday, the Bulldogs got their winning goal at 2:07 of overtime period when Lloyd Haldy scored on a pass from Lou Bendo before a crowd of 1,200.

The loss was a tough one for the Athletics, who had battled back behind a 2-0 deficit in the game in the third period. Although performed superbly in Woodstock goal, kicking out 45 shots.

Bob Brown and Jack Costello opened the scoring for the winners, but Woodstock's John Brenda and Don Myers tied it up.

BATTLE TO DRAW

BUDAPEST (Reuters)—Hungary and Thailand battled to a 3-3 draw in a world cup soccer game. Hungary, which already had qualified for the finals of the championship competition in Chile, completed its program in Group Four of the preliminaries with seven points from four games.

HERE'S WHY INGLIS outwashes outdries outlasts outsells all other automatics

Only INGLIS Royal automatics give you all these Features

INGLIS ROYAL WASHER

- One-button "knob" automatically sets correct wash and rinse cycle for all fabrics including wash 'n wear.
- Automatic suds-saver saves up to 2,500 gallons of hot water and up to 25 pounds of detergent yearly.
- Automatic lint-lime filter traps soil . . . dissolves as a detergent-saving dispenser.
- Automatic dispenser for bleaching agent stays right where conditioner assures whitest, softest wash possible.

INGLIS ROYAL DRYER

- Automatic thermometer control for all fabrics at the touch of a button . . . wash 'n wear fabrics come out wrinkle-free.
- Modulated heat control prevents shrinking, yellowing, scorching.
- Up-top fingertip-room for easier cleaning and more efficient lint-removal.
- Special air-setting for automatic deet removal from drapes . . . special fluffing action for blankets and pillows. Damp dry setting for that "just right for ironing" condition.

Ultra-violet germicidal lamp in both washer and dryer preserves "wash 'n wear" freshness without "sunshine" fade.

FREE ELECTRIC BLANKET WITH EVERY DRYER

No Down Payment
First Payment
January 15th

You can depend on

THE JOHN LEWIS CO. LTD.

For the Best Value at the Lowest Prices

345 Front St. WO 8-3325

Hockey Standings

Western League

	W	L	T	F	A	Pts.
Northern Division						
Edmonton	3	0	0	18	5	6
Seattle	3	2	0	25	17	6
Calgary	1	2	0	14	18	2
Vancouver	0	2	1	7	23	1
Southern Division						
Portland	4	1	0	32	15	8
Spokane	3	2	1	14	13	7
Los Angeles	2	2	0	15	28	4
San Fran.	1	5	0	17	31	2

Saturday's Results

San Francisco 2 Calgary 5
Seattle 3 Portland 4
Los Angeles 3 Spokane 1

Sunday Results

Spokane 2 Portland 3
Vancouver 2 Seattle 5

Other Saturday Scores

Eastern League

New-Haven 8 Jonesboro 4
New York 2 Clinton 2
Philadelphia 9 Greensboro 9

International League

Minneapolis 4 Indianapolis 1
Omaha 5 Fort Wayne 4
Muskegon 5 Toledo 9

Saskatchewan Junior

Melville 3 Saskatoon 4
Weyburn 3 Moose Jaw 4
Regina 3 Flin Flon 5

Sunday

Eastern League

Jonesboro 3 Long Island 4
Clinton 9 New Haven 6
Philadelphia 7 Knoxville 4

All in Sport

"I'm envious to see a dark blind. It must be that all the grain they eat fermented."

U.S. Golfers Win Defeat Canada, Mexico

MONTERREY, Mexico (CP) U.S. amateur golfers overwhelmed Canada and Mexico in team and singles competition Sunday to easily win the sixth Americas Cup golf competition.

In individual matches Sunday afternoon, U.S. golfers beat three Canadians, tied two others and lost only to Canadian amateur champion Gary Cowan of Kitchener. Against Mexico the Americans won all six singles matches.

The victories paralleled those during the morning, when U.S. defeated Canada in two out of three team matches and won two and tied one with Mexico.

The final tally in the two-day competition gave the U.S. 28 points compared with 14 for Canada and 11 for Mexico.

Cowan, 26, a member of Canada's Americas Cup team in 1959-60, defeated Dudley Wysong of Monterey, Texas, in the afternoon for Canada's only victory against the U.S. Sunday in the singles matches. Cowan won 2 up.

Veteran Nick Weslock of Toronto and John Johnston of Vancouver, Canada's Amateur champ in 1959, tied their singles matches. Weslock met Jack Nicklaus, the U.S. national amateur champion, while John-ston went to a draw with Charles Smith of Gastonia, N.C.

BEATS CANADIAN

Bill Tyrrdman of Philadelphia defeated Keith Alexander of Calgary, last year's Canadian amateur champ, 1 up; Bob Gardner of Spring Lake, N.J., defeated Bob Wylie of Calgary 2 and 1, and Deane Beman of Bethesda, Md., beat Bert Tice-borne of Vancouver 2 and 1.

In the Canada-Mexico singles matches Sunday, Welock beat Enrique Farias 5 and 3; Cowan defeated Mauricio Urdneta 3 and 1; Alexander defeated Thomas Lehman 1½ up, and Johnston defeated Roberto Halpere 2 and 1.

Juan Estrada of Mexico beat Wylie 1 up and Theberge played to a tie with Hector Alvarez. Estrada was Mexico's only victor in the singles against both Canada and the U.S.

Of the three Canadian teams playing in the morning matches, the Calgary pair of Alexander and Wylie gave the best showing by defeating the U.S. and Mexican teams they met.

WEST GERMANY WINS

AUGSBURG, West Germany (Reuters) — West Germany defeated Greece 3-1 after leading 2-0 at half-time in a world soccer cup preliminary match Sunday. West Germany, which clinched a place in the finals of the cup in Chile next year because Sunday's game, was in four games it played in Group Three of the qualifying competition.

Gen. Gees Wins Panda In Squeaker

BY THE CANADIAN PRESS

The University of Ottawa Gee-Gees, with 13-12 squeaker over Carleton University, have taken possession for another year of Pedro the panda.

Pedro is symbolic of victory in the annual football conflict between the two Ottawa universities, each a member of the Ontario Intercollegiate Football Conference. In the conference's other Saturday game, McMaster University's Marauders defeated Waterloo University Warriors 29-7.

At Ottawa, halfback Derek Callan and Mike Blain each scored a touchdown for the Gee-Gees, Pete Barnabe kicked a single to round out the Ottawa scoring. Ken McKaig and Rev Clark produced the two Carleton touchdowns.

At Hamilton, quarterback John MacLennan was the scoring leader with two touchdowns and two singles. George Chris, with two, and Marve Robertson added the other touchdowns.

The lighter Waterloo club threatened on several occasions, but only in the first quarter manager to beat the tough Mc-Master defence when Dick Aldridge scored a touchdown. Bob Beneditti kicked a single in the same quarter.

Retains Title

MILAN, Italy (AP) — Duilio Loi of Italy retained his world junior welterweight boxing championship in a 15 - round draw with Eddie Perkins of Chicago Saturday night.

Loi weighed 138 pounds and Perkins 139 for the bout, witnessed by 15,000 in Milan's Sports Palace.

The crowd booed throughout the match, calling to both to show more fighting spirit. In the sixth round, referee Nello Barrovecchio stepped in to warn both boxers to show more aggressiveness.

Barrovecchio gave Loi 70 points, Perkins 69. Judge Nello Marticelli gave each 71 and Judge Gualtiero Cecchi had Perkins ahead 71 to 69.

MAY QUIT RACING

MONTEREY, Calif. (AP) — Belgium's Olivier Gendebien, all-time winner of his country's driving championship, said Saturday he may give up auto racing next year. "Now that I have a wife and two children I am driving slower," Gendebien said. "I think perhaps I may take up horses instead—shows, jumping events and the like."

Weekend Fights

BY THE ASSOCIATED PRESS

New York — Sugar Ray Robinson, 153½, New York, outpointed Denny Moyer, 137, Portland, Ore., 10.

Manila — Johnny Gonsalves, 141, Oakland, Calif., outpointed Roberto Cruz, 141½, Manila 10.

Liege, Belgium — Rafiu King, 133, Nigeria, stopped Rudi Lasagge, 133½, West Berlin, 2.

Tokyo — Yukio Katsumata, 130½, Japan, outpointed Wineta Rebolado, 134½, Philippines, 10.

SUES LISTON

PHILADELPHIA (AP)—Mrs. Dolores Ellis, 39, of suburban Lansdowne has filed a damage suit against heavyweight boxer Sonny Liston for alleged injuries suffered when Liston hailed her car in Fairmount Park June 12.

The suit was filed several hours after Liston was reinstated by the Pennsylvania State Athletic Commission. The fighter was under suspension since July 14 for actions detrimental to boxing.

WATCH FOR...

FANTASTIC

BARGAIN NEWS

AT

Percivals

DON'T MISS WEDNESDAY'S PAGE

Over 93% owned in Canada!

CANADIAN OIL COMPANIES, LIMITED

MAKERS OF

WHITE ROSE

GASOLINES • MOTOR OILS

Many Discount Fares are All-Inclusive — and provide bed, meals—even tips.

Canadian National WO 8-6469 | Canadian Pacific WO 8-7459

He's DOING IT NOW through a 'T-D' home improvement loan We'd like you to meet an opportunist. The man you see in this picture is taking advantage of the slack season in the building trades, to re-model his kitchen with a "T-D" HOME IMPROVEMENT LOAN

A "T-D" HOME IMPROVEMENT LOAN, especially at this time of year, is downright good business. It provides you with the necessary funds to increase the value of your home at a time when workmen and materials are readily available. A Home Improvement Loan is good business from another angle too. You can borrow at low interest rates and remarkably easy re-payment terms.

Visit your local Toronto-Dominion Manager soon. He'll be glad to furnish you with complete details and to show you how easily a "T-D" HOME IMPROVEMENT LOAN can be arranged. Drop in and see him soon. You'll really appreciate our kind of "interested" service.

PEOPLE MAKE THE DIFFERENCE AT

THE TORONTO-DOMINION BANK

THE BANK THAT LOOKS AHEAD

C. A. PERRY, Manager — Belleville Branch

Robinson Takes Moyer By Decision

NEW YORK (AP) — Sugar Ray Robinson, 41 - year - old veteran, outpointed baby-faced Denny Moyer of Portland, Ore., Saturday night in a fast 10-round bout in Madison Square Garden.

Robinson, who turned professional 21 years ago when Moyer was just a year old, won the verdict of all three officials.

Referee Barney Feke had the 159¾ - pound Robinson ahead 8-to rounds to three and two even. Judge Bill Recht saw it 5-4-1 and Judge Johnny Bran 6-3-1.

Moyer, who weighed 157 pounds, showed an era for the five - time world middleweight champion and was willing to fight right from the start.

There were no knockdowns and both fighters came out of the scrap without a scratch but Moyer staggered Robinson with a right to the head in the fourth.

Robinson, winning his second bout in his quest to regain the middleweight title for the sixth time, started fast and connected with some solid rights in the first and second rounds.

Moyer scored the more sensational blows, sharp rights to the head, while Robinson was swinging wildly and the crowd kept urging him on.

"My timing was off," Sugar Ray admitted later but said he was "in very good condition."

"I thought I won," said Moyer. "He hit me below the belt a lot, but the referee never said a word to him."

U.S. Horse Wins Title

HARRISBURG, Pa. (AP)—The United States' Billy Steinkraus and his big grey mount, Ksar d'Esprit, closed out a spectacular performance at the 19th Pennsylvania National Horse Show Saturday with a pair of faultless rounds to win the Real international jumping event.

It was Steinkraus' sixth individual triumph.

For the 14 - year - old Ksar, they were the eighth and ninth perfect rounds turned in under the team captain. The pudding relaxed only one fence in 10 rounds.

Steinkraus' final victory came in a jump - off with teammates Kathy Kusner, Jim Elder of Aurora and Ireland's captain, W. A. Ringrose. Both Elder, on O'Malley, and Ringrose, on Loch an Easpaig, refused two jumps for eight faults and tied for third.

The final team standings were: U.S. 16, Argentina 12, Mexico 40, Canada 32, and Ireland 34.

REMOTE AREA

Life of the 700,000 population of Bhutan, mountainous area between Indian and China, centres around hilltop Buddhist monasteries.

270 Horses Now Owned By Egypt

CAIRO (AP) — The Egyptian government today found itself possibly the world's biggest tour owner of thoroughbred race horses.

As a result of measures seizing the property of 187 wealthy Egyptians, the government took control of at least nine of the biggest, with some 270 horses. The government is expected to end up with more horses.

Among them was this year's top money - winner, Gaebar Mansour, a four - year - old who romped home in the Alexandria Grand Prix. The seized stables included that of Ahmed Abboud, Egypt's biggest horse fancier with 70 thoroughbreds.

There is no official estimate of the value of the horses under government control. It was not known how the government will dispose of the animals.

ARREST SINGER

NEW YORK (AP)—Rose singer Dinah Washington was arrested Saturday on a charge of felonious assault for an alleged threat to shoot her dressmaker for attempting to collect a $700 debt. She was released on $500 bail for a hearing today.

Mr. Employer:

Have *your* employees all 4 of these important benefits

...in the program which you have provided for their security?

LIFE INSURANCE—An *adequate* amount of protection for the family is more easily provided when group life insurance, with its low cost, is combined with individual policies, to make up the employee's insurance program.

WEEKLY INDEMNITY INSURANCE—When an employee's earnings are cut off because of a spell of illness or an injury—then weekly indemnity insurance steps in to help pay household bills, and meet other current expenses.

COMPREHENSIVE HEALTH INSURANCE—This coverage is available both to employees and dependents, and affords protection against the heavy costs of serious or prolonged illness, in addition to normal medical expenses. Under this plan, up to $10,000 may be paid in the case of a single illness.

PENSION BENEFITS—For the day of retirement, every employee wants assurance of a pension which will help him to live independently, comfortably, and without money worries. The London Life's varied and flexible pension plans are being more and more widely used to provide the needed income.

The London Life Insurance Company has been providing group life insurance plans since 1919, and the group life insurance in force now exceeds one billion dollars. This Company was the first Canadian life insurance company to issue group sickness and accident benefits, and today is one of the leaders in Canada in providing this form of coverage.

The London Life has group insurance offices across Canada, staffed with trained group insurance representatives to provide service to employers and employees.

Complete information about group benefit plans may be obtained through any of the London Life's 94 agencies. If your plan does not include the four important benefits described above, a telephone call to your local London Life office will bring a qualified Group Insurance specialist to you immediately.

London Life Insurance Company

Head Office: London, Canada

14-1

WOOLWORTH'S

LOW PRICES

Every DAY!!

VISIT WOOLWORTH'S

YOUR "TRICK-OR-TREAT" HEADQUARTERS

SPECIAL RAYON

HALLOWE'EN CAT COSTUME

EXCLUSIVE WITH WOOLWORTH'S

REG. VALUE $1.98

WOOLWORTH PRICE **$1.47**

HUNDREDS OF OTHER MODELS FROM $1.98 TO $2.98

SHELLOUT KISSES

WOOLWORTH PRICE

lb. 29c 2 lbs. 57c

BETTER QUALITY

ENGLISH MIX-YOUR-OWN

CANDY ASSORTMENT POUND **59c**

KODAK FILM

127 or 620 SIZE

REG. PRICE 60c

WOOLWORTH PRICE **43c**

TUCK TAPE

CELLULOSE TAPE

700 INCHES IN DISPENER

WOOLWORTH PRICE **39c**

Remember! Daylight Saving Ends This Weekend

STOCK UP NOW ON GENERAL ELECTRIC

GUARANTEED

LIGHT BULBS

WE CARRY ALL POPULAR SIZES

WOOLWORTH'S

Shop Refreshed – Visit Our Luncheonette

Ontario Intelligencer
SPORTS

Canadiens Tie For Top Rung In NHL

Win Two Over Weekend

By THE CANADIAN PRESS

Claude Provost finally appears to have learned the knack of cutting in towards the net once he hits the opposition's blue line.

The 28 - year - old Montreal Canadiens right winger until this year always seemed to skate directly to the corner—from which it is difficult to get a good shot at the net.

Needless to say, Canadiens have been reaping dividends.

Provost scored three big goals and set up two more in four weekend games as the Canadiens remained unbeaten in five starts and roared to the top of the National Hockey League standings.

Against Boston Bruins Saturday, Provost scored twice — including the winner — in a 6-2 victory at Montreal. Sunday at Chicago, Provost set up two goals for Bernie (Boom Boom) Geoffrion, then broke a 3-3 tie with an early third period goal that gave Canadiens a 5-3 triumph over the Black Hawks.

GIVES 9 OF 10

For Canadiens, rated no better than second when the season got under way, the win gave them nine out of a possible 10.

Actually they've tied in points with New York Rangers, who gained only a tie in two weekend outings against Detroit Red Wings, but rate first because of a superior won - lost record.

Rangers had to rally for a 4-4 tie Saturday at Detroit, losing goalie Lorne (Gump) Worsley via an injury in the process.

Sunday, with Marcel Paille in the nets, the Rangers grabbed an early 3-0 lead but couldn't hold it and lost 5-4.

Boston was swamped 9-1 by Toronto Maple Leafs Sunday, hiking their number of goals against in eight games to 47.

The Leafs rallied to tie Chicago 1-1 Saturday on Bob Nevin's goal at the 16 - second mark of the third period in the weekend's other game.

BEAT CHADWICK

Canadiens were nursing a slim 3-1 lead Saturday when Provost poked the puck away from Boston's Murray Oliver and beat goalie Ed Chadwick in the Bruins nets at 11:40 of the third period. The Habs then rammed in three more goals in the next 14 minutes to win going away.

Ralph Backstrom also scored twice for Canadiens Saturday—his fifth and sixth goals of the season. Marshall and Street of Richard added singles for Montreal while Andre Pronovost and Terry Gray, both traded to Boston by Canadiens within the last year, tallied for the Bruins.

At Chicago, Provost set up Geoffrion, a 50 - goal man last season, in each of the first and second periods. The he climaxed with a three - man rush early in the third for the winning goal. Stan Mikita scored Hawks' two goals.

Chicago defenceman Pierre Pilote, one of the big men in Hawks' Stanley Cup victory last spring, was hurt in this game when he hit Marshall of the Canadiens with a body check at centre ice. He was rushed to hospital. X-rays may reveal a broken left arm.

Guy Gendron earned Rangers a tie against the Red Wings Sat-

Gaels Undefeated

Roll Over Mustangs, McGill Wins

By THE CANADIAN PRESS

Queen's University's powerful Golden Gaels smashed University of Western Ontario Mustangs 36-13 Saturday to continue their domination of the Senior Intercollegiate Football scores. Hot ominous rumblings were heard from the home of the deposed champions in Montreal.

The passing arm of quarterback Tom Skypeck, which led McGill to the title last year, showed signs of coming back into form as the Redmen shut out University of Toronto Blues 30-0.

It was McGill's, first win in three starts and left the Redmen in a three - way tie for second place with Toronto and Western.

The Gaels, who now have beaten each league member in their three games, needed a late scoring outburst to overcome the fumbling (10 times) Mustangs. Queen's went ahead 14-0 but had it cut to 14-13 in the third quarter.

The turning point came when Western quarterback Ken Ryerdale was thrown for a 15 - yard loss and had to punt. A few plays later Queen's pivot Cal Connor hit rookie fullback Larry Burridge with a goalline pass and from there on Western wasn't in the game.

GETS TWO TOUCHDOWNS

Bill Edwards scored two touchdowns, Bill Sirman and Harold Wash one apiece and Gary Strickler, a defensive standout, added two converts and a field goal.

Western scoring was on a plunge by Gary Cremmer, a 35-yard sprint by John Nash and a convert by Nash.

Fazzing made the difference in the statistics. Connor was 12-for-21 for 189 yards and got some fine running from Bob Milligan, who accounted for 151 of the Redmen's 280 yards along the ground. The Blues had a total offence of only 116 yards —all but 11 on the ground—as Keith Acheson and Jim Inwood completed only two of eight

(Continued on Page 13)

Kenmors Honored

Port Hope Is Scene Of League Banquet

The Belleville Kenmors walked off with most of the top honors at Port Hope Saturday night as the Lakeshore Intermediate Baseball League officially wound up a very successful season with a presentation banquet.

Over 100 persons from Orono, Newcastle, Peterborough, Port Hope and Bellevile attended the banquet, termed by ORA President Jack Carson as "one of the best I have attended in a long time".

Jim Crumble, league president, was Master of Ceremonies while Jim Millman, of London, was a special guest and entertainer, Mr Millman brought the house down by living up to his reputation as one of the best speakers on the banquet circuit. Millman was equally popular while cutting loose with his jokes and stories or while entertaining with the piano. He has been a top worker in baseball circles for many years.

ORA president Jack Carson made the presentation of one of the Labatt trophies to the league champion Belleville Kenmors.

President Crombie presented Dow trophies to Gary Geyer, of the Kenmors, and a Port Hope player. The pair tied for the league batting title.

Millman made the presentation of another Labatt Trophy to Belleville's Larry Sloan, named the league's top pitcher.

Head table guests, besides Crombie, Carson and Millman were Bill Walker, president of the Port Hope Optimists, Eric Mercer, manager of the Orono Orphans, Arnold Wade, a member of the ORA executive from Newtonville, Larry Huffman, coach of the Port Hope Orioles, Ken Soden, manager of the Belleville Kenmors, and Bob "Gunner" Whitehill, representing Peterborough Pannings.

It was announced that money left after all expenses had been paid would be used to help promote minor baseball in centres along the Lakeshore.

League President Crombie thanked all those who had assisted the league in any way during the past summer. Hopes were expressed for an even bigger and better season next summer.

Blair Angry At Robazzo For Spearing

KINGSTON (CP) — Manager Wren Blair of the Eastern Professional Hockey League Kingston Frontenacs Sunday demanded punishment for Sault Ste. Marie Thunderbirds defenceman Reno Robazzo.

Blair was angered by Robazzo's spearing performance in Saturday's game when Kingston defeated Sault Ste. Marie 8-3.

Robazzo picked up two spearing penalties, one for five minutes.

Blair suggested Robazzo should be dealt with by league President Ed Houziss.

Blair was also irked because Thunderbirds' coach Jack Stewart used his team to the dressing room in the final minute of play, leaving only six players on the ice.

"Robazzo could hurt some player seriously," said Blair. "He's been a bold-out, he's out of shape and has to resort to unfair tactics to keep up with the play. Players are human beings, not a team purpose only tries to injure another man he should be punished."

Bid to Halt Slump in Boxing

LONDON (AP) — Britain's boxing administrators have called in the big men of the sport in a bid to halt a slump in professional boxing and to bring the fans back to the ring-side.

The British Boxing Board of Control has set up a committee to find out why there are fewer professional fighters than there used to be and why fewer people are paying to see the fights.

Three years ago there were about 700 licensed professional boxers in Britain. Now there are 400. In 1952 there were twice as many professional boxing shows as there are now.

The fans still roll in for the big promotions at London's Wembley indoor stadium, especially when U.S. stars are on the bill. But in cities like Manchester, Birmingham and Glasgow, formerly great boxing centres, top-class fight programs are few and far between.

Teddy Waltham, secretary of the BBBC, says the big slump started in 1953, when the government increased the entertainment tax to 33 per cent from 20. After two years the tax was cut again, but the promoters who had quit didn't come back.

HIGHWAY REVENUE

Canada's 10 provinces in 1960 collected about $375,000,000 in gasoline taxes and $150,000,000 in motor vehicle registration fees.

This Day in Sports

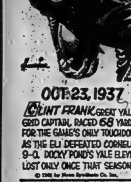

OCT. 23, 1937
CLINT FRANK GREAT YALE GRID CAPTAIN, RACED 65 YARDS FOR THE GAME'S ONLY TOUCHDOWN AS THE ELI DEFEATED CORNELL, 9-0. DICKY POND'S YALE ELEVEN LOST ONLY ONCE THAT SEASON.

© 1961 by Press Syndicate Co. Inc.

CUSTOM TAILORED CLOTHES!
CALL
NEWT WILBUR
SUITS from 55.00
FORMAL RENTALS
125 Foster Ave. WO 2-2220

THIS WHISKY KEEPS ITS FLAVOUR
GOLD STRIPE
Even melting ice cubes can't dilute the true taste of Adams Gold Stripe.
It will keep its flavour to the very bottom of the glass
—the mark of a great whisky.
THOMAS ADAMS DISTILLERS LTD.
Toronto, Ont.
Adams
GOLD STRIPE
CANADIAN RYE WHISKY

BP
MAXIMUM ENERGY
GASOLINES
give your car
the full power
you pay for
...plus "winterized" blending for performance you can count on

MOTORISTS!
WE ARE OFFERING TILL THE MIDDLE OF NOVEMBER SPECIALS IN BOTH OUR SERVICE DEPARTMENT AND BODY SHOP. TAKE ADVANTAGE OF THESE
"3" SPECIALS
FRONT END ALIGNMENT REGULAR $9.00. NOW 6.95
INSTALL & PAINT ROCKER PANELS REGULAR $25.00 TO $30.00
NOW 4-DOOR SEDAN 19.95
2-DOOR SEDAN 18.95
CLEAN & POLISH CAR SHAMPOO INSIDE, CLEAN CHROME FOR WINTER. REGULAR $12.00. NOW .. 17.95
STIRLING MOTORS (STIRLING) LTD.
MAIN GARAGE Stirling EX 5-3353
34 FRONT ST. EAST STIRLING, ONT.
BODY SHOP STERLING EX 5-2319

Defeat Riders 21-7, Als Are Out

By THE CANADIAN PRESS

The Eastern Football Conference playoff race tightened up during the weekend but nothing near setled enough that Montreal Alouettes are out.

Sunday's 15-2 defeat at the hands of league - leading Hamilton Tiger - Cats left the Als six points behind Toronto Argonauts, 21-7 victors over Ottawa Rough Riders Saturday, with only two games remaining.

The Ticats' win gave them a four - point margin over the second - place Riders and guaranteed them a share of first place — but not a bye into the final. Ottawa, only a single point ahead of Toronto, can still catch the Ticats with two victories combined with a pair of Hamilton defeats and in that event would get the nod by virtue of having defeated the Ti-cat - Cats in all of their three meetings.

The Argonauts, left for dead after a 37-10 trouncing by Hamilton the previous week, marched into the capital Saturday with a revamped lineup and a couple of their brightest stars on the sick list. They came up with their best effort of the attack of the season and never gave the 18,380 Ottawa fans much hope.

SERVE DOUBLE DUTY

Art Gabriel and Jim Rountree went into the backfield in addition to their regular terms at defensive half. Johnny Bright flanked while Dave Mann moved to the inside halfback spot to replace the injured Dick Shatto. Bobby Taylor took over at fullback while Cookie Gilchrist was used only defensively as roving end and linebacker.

Toronto quarterback Tobin Rote clicked on 12 of 18 passes for 179 yards compared with nine of 21 and 134 yards by Russ Jackson and Ron Lancaster.

Johnson took a 13-yard pass from Rote for one touchdown and set up another by recovering Dave Thelen's fumble on the Ottawa eight. Rote, who elected to roll out on several plays rather than drop into the pocket as is his custom, smashed over from the one for the score and Kuntz got another touchdown on a short dive over centre.

Two converts by Wes Gideon and a single by Mann rounded out Toronto's scoring. Ottawa's only tally came from Gilles Archambault on the ninth when he rambled 72 yards after Jim Reynolds blocked a Mann punt. Garry Schreider converted.

FUMBLES HURT ALS

Hamilton's first Sunday game was largely a dull, ice-to-ice defensive battle for the 22,178 spectators. The Tiger - Cats couldn't break it open until the final quarter with the help of two Montreal fumbles.

The Alouettes were ahead 2-1 at the half on a 20-yard field goal by Bobby Jack Oliver and single by Bill Bewley and Don Expenship after Hamilton's Don Sutherin had opened the game with a 35-yard field goal.

Another single by Sutherin off a field goal by Val Jones narrowed the gap to 5-4 when Ron Hayes recovered a George Dixon fumble on the Ticats' 40. The Ticats marched to the two from where Sutherin set up McDougall's clinching touchdown.

Jeff Learn's fumble, recovered by Larry Hickman, paved the way for Sutherin's second field goal with five minutes left and quarterback Bernie Faloney sewed up the game by kicking a single.

Galt	0	1	0	3	7
Saturday's Results					
Galt 3 Chatham 1					
Waterloo 2 Stratford 6					
Sunday's Results					
Woodstock 2 Windsor 3					
Tuesday's Game					
Stratford at Woodstock					

OHA Junior A

	W	L	T	A	Pts.
Hamilton	1	0	0	4	2
Guelph	0	0	0	0	0
Oshawa	0	0	0	0	0
St. Cath.	0	0	0	0	0
Montreal	0	1	0	2	4

Sunday's Result

Hamilton 4 Montreal 2

Thursday's Game

Montreal at Peterborough

Guelph at Hamilton

N.H.L. Stars

By THE CANADIAN PRESS

Claude Provost of Montreal, who scored twice in Canadiens' 6-2 victory over Boston Bruins Saturday, He set up two goals for Bernie (Boom Boom) Geoffrion, then scored the winner in Montreal's 3-2 victory over Chicago Black Hawks Sunday.

Gordie Howe of Detroit, who scored twice and set up another goal in the Red Wings' 5-4 triumph at New York Sunday.

Eddie Shack of Toronto, who scored once and assisted on four other goals as the Maple Leafs routed Boston 9-1 Sunday.

Hockey Standings

By THE CANADIAN PRESS

National League

	W	L	T	A	Pts.
Montreal	4	0	1	22	9
New York	4	1	2	25	9
Toronto	3	1	2	16	8
Detroit	2	1	3	20	7
Chicago	1	2	3	15	5
Boston	0	7	1	21	1

Saturday's Results

Boston 2 Montreal 6

Chicago 1 Toronto 1

New York 4 Detroit 4.

Sunday's Results

Detroit 5 New York 4

Toronto 9 Boston 1

Montreal 3 Chicago 2

Wednesday's Game

Chicago at New York

American League

Western Division

	W	L	T	F	A	Pts.
Rochester	4	2	0	18	17	8
Buffalo	4	2	0	16	8	8
Cleveland	2	4	0	12	26	4
Pittsburgh	0	5	0	5	17	0

Eastern Division

	W	L	T	A	Pts.
Providence	5	1	0	21	11	10
Springfield	3	1	0	20	11	6
Hershey	3	2	0	17	12	6
Quebec	1	5	0	7	13	2

Saturday's Results

Buffalo 2 Cleveland 0

Quebec 1 Hershey 6

Rochester 4 Pittsburgh 2

Providence 3 Springfield 6

Sunday's Results

Hershey 7 Buffalo 4

Quebec 2 Providence 5

Cleveland 5 Rochester 2

Tuesday's Game

Rochester at Quebec

Eastern Professional League

	W	L	T	F	A	Pts.
Kingston	4	0	0	17	7	8
Kitchener	3	2	1	23	16	7
Hull-Ottawa	2	1	2	13	11	6
Sudbury	2	1	1	15	12	5
North Bay	2	3	0	12	14	4
S. S. Marie	0	6	0	16	31	0

Saturday's Results

Sault St. Marie 3 Kingston 8

North Bay 3 Kitchener 4

Sunday's Results

Sault Ste. Marie 2 Hull-Ottawa 5

Kitchener 3 North Bay 3

Tonight's Game

Kingston at Sudbury

OHA Senior

	W	L	T	F	A	Pts.
Chatham	1	0	0	7	3	2
Stratford	1	0	0	6	2	2
Windsor	1	0	0	3	2	2
St. Thomas	0	0	0	0	0	0
Sarnia	0	0	0	0	0	0
Stratford	0	0	0	0	0	0
Woodstock	0	1	0	2	3	0
Waterloo	0	1	0	3	7	0

LIFE INSURANCE ESTATE PLANNING

INCOME TAX EXEMPT PENSION PLANS

HAROLD CARRUTHERS, C.L.U.

WO 8-9607 — BELLEVILLE

NORTH AMERICAN LIFE

Need One Game

Bombers Meet Stampeders

By THE CANADIAN PRESS

Winnipeg Blue Bombers can sew up the Western Football Conference title here tonight by defeating third - place Calgary Stampeders. The loss would send Stamps into Edmonton to battle with the second - place Eskimos in the league semi-final, with Winnipeg sitting back and waiting to take on the winner.

Calgary wrapped up the third and final playoff spot Saturday in Regina, defeating Saskatchewan Roughriders 32-17 to end the Riders' chances of catching them. A Winnipeg win tonight would give the Bombers 36 points, five more than the Eskimos who have just two games left.

Winnipeg coach Bud Grant said last week his quarterback tonight may be Kenny Ploen, Hal Ledyard and Leo Lewis.

He may not have been joking — Saskatoon citizens, who popular in United States professional football, requires three quarterbacks, or two quarterbacks and a halfback that plays like one.

NOT READY YET

Grant said later that he's not quite ready to experiment—unless the Bombers are far ahead or far behind.

But Grant is interested in the shotgun offence, and the Bombers may try it in their final two games if they can win tonight.

Blizzard-type prairie weather, prevented the Stamps from leaving Regina Sunday after-noon, so they headed for the nearest YMCA for a workout. The Stamps were to leave Regina this morning if the bad weather detained them overnight.

Lloyd Lantz Aces Hole At Club

Lloyd Lantz, a ten-handicapper at the Bay of Quinte Country Club, came up with every golfer's dream Saturday when he shot a hole-in-one on the 235-yard 18th hole.

Lantz ordered golfer who has been playing the game for some 15 years, Lantz admitted this morning that the feat was "quite a thrill."

"I was playing with Don Barrett, Terry McCabe and Al McCallum," he said, "and we all watched the ball roll into the hole. I used a three wood and my shot hit about 15 feet in front of the green, rolled on and disappeared."

Lantz said that it was his first ace. He came around in 83 on Saturday, "about par for me." Barrett, McCabe and McCallum hit came in with 87's and 88's.

Club Pro George Balazs, who was just getting ready to tee off on the first and heard the shouts when Lantz aced the adjoining 18th, confirmed that this was the first hole-in-one registered on the course this year.

He said that the last ace on the 18th that he could remember happened about five years ago. "Some chap from Trenton did it in a field day but it was more or less a fluke, not a straight shot like this one."

He recalled that the Trenton golfer had sliced almost on-

Going your way with

LOW-COST TCA ECONOMY FARES

TORONTO - VANCOUVER

$186. Economy return

See your ... or write TCA at: 136 Bloor S... ...st, Toronto, Ont.

TRANS-CANADA AIR LINES

AIR CANADA

DAVISON and DAVISON

"Your Travel Agent will be Glad to Arrange Your Accommodations"

81 BRIDGE ST. EAST — DIAL WO 8-7459

TRAVEL IS OUR BUSINESS

FOR RAIL - AIR - STEAMSHIP - CRUISES - TOURS CONTACT CANADIAN NATIONAL TICKET OFFICE

188 FRONT ST. BELLEVILLE — DIAL WO 8-8469

ROLUF'S TRAVEL CENTRE

227 FRONT STREET — DIAL WO 8-5541

Sports Calendar

HOCKEY

Tonight — Belleville Industrial League organization meeting, Dorchey's Hotel at 8.30. All potential entries welcome.

Tonight — Meeting of the Squirt Division of the B.M.H.L., Recreation Centre, 7.00 p.m. Everyone welcome.

FOOTBALL

Today — Bay of Quinte COSSA Jr. and Sr.: Moira at Picton, 1.30 p.m.

Thursday — Bay of Quinte COSSA Jr. and Sr.: BCVS vs Moira (Moira); Trenton vs Quinte (Quinte), 1.30 p.m.

HANDGUN SHOOTING

Every Wednesday evening at the Belleville Armories. Quinte Marksmen Club, at 7.00 p.m.

Don Schwall Heads Team For Honors

NEW YORK (AP) — Don Schwall, a 15 game winner for Boston Red Sox, heads a major league all - star baseball rookie team to be announced at sa swarth luncheon here Oct. 26.

The team also includes left-handed pitcher Jack Curtis of Chicago Cubs; first baseman J. C. Martin of Chicago White Sox; second baseman Jake Wood, Detroit; shortstop Dick Howser, Kansas City; third baseman Charlie Smith, Philadelphia; catcher Joe Torre; Milwaukee; and outfielders Floyd Robinson, Chicago White Sox; Billy Williams, Chicago Cubs; and Lee Thomas, Los Angeles Angels.

The team is chosen annually through a nationwide poll of sportswriters between the ages of 6 and 18.

Green Bay on Top

ONTARIO INTELLIGENCER, Monday, October 22, 1962

San Diego Chargers All Alone on Top of Section

By THE ASSOCIATED PRESS

San Diego Chargers undoubtedly favor a change in coaches after some sad days, but finally a team that could do them no harm.

Not that San Diego needs any help in the American Football League, race since it has won all its games. But when Houston Oilers beat Dallas Texans 38-7 Sunday through the inspiration of new coach Wally Lemm, it virtually wrapped up the western division championship for the Chargers. Lemm took over last week when Lou Rymkus fired Lou Rymkus.

With seven games to play in the regular schedule, San Diego is 5½ games ahead of second place Houston's 4. The Chargers clouted Oakland Raiders 41-10 for their seventh straight triumph.

All was turmoil in the east division, too, as Boston Patriots beat Buffalo Bills 33-21. That brought about a tie for 2nd place between New York and Boston. Buffalo is only a half-game back and Houston the same, although fourth in percentage.

FACTS OFF

The first thing Lemm did was to move Goose Blands off the bench, where Rymkus had sat him, and let the veteran pass for three touchdowns and kick a 33-yard field goal. It was just the kind of game the league record of 34 yards set by George Fleming of Oakland against Houston last year.

Versatile Gino Cappelletti scored 16 points in spearing Boston's triumph and it increased his league scoring lead. He has the lead over Dave Kocourek of Houston by 2 points. Kocourek has 58 points after all 13 members of his team, and 34 in all in the group, were tallied in a plane crash near Brussels last February.

Red Wings Beat Junior Habs 4-2

MONTREAL (CP) — Third-period goals by Norman Dupuis and Pit Martin — his second of the game — gave Hamilton Red Wings a 4-2 victory over Montreal Junior Canadiens in the opening game for Ontario Hockey Association Junior A league.

The Canadiens, making their debut in the fast six - team Ontario loop, outshot Hamilton 35-30 but were turned back-time and again by Buddy Hoen's fine goaltending.

Lowell MacDonald scored Hamilton's fourth goal and also assisted on the two by Martin.

Rejean Richer set up Germain Gagnon for Montreal's first goal and then scored the other one himself.

Jacques Laperriere, Montreal team captain, suffered a knee injury near the end of the first period and was taken to hospital for x-rays.

N.H.L. Leaders

By THE CANADIAN PRESS

Goals: Hull, Chicago 6, Howe, Detroit 6, Provost, Montreal 6, Mahovlich, Toronto 6, Stanley, New York 6, Ullman, Detroit 5, Mikita, Chicago 5, Backstrom, Chicago 5, Hall, Boston 5, Bathgate, New York 5.

Assists: Hull, Chicago 9, Howe, Detroit 7, Mahovlich, Toronto 7, Provost, Montreal 7, Stanley, New York 7, Armstrong, Boston 7, Ullman, Detroit 7, Mikita, Chicago 7, Backstrom, Chicago 7, Howe, Detroit 7, Hall, Boston 7, Bathgate, New York 7.

Points: Hull, Chicago 15, Howe, Detroit 13, Mahovlich, Toronto 13, Provost, Montreal 13, Stanley, New York 13, Ullman, Detroit 12, Mikita, Chicago 12, Backstrom, Chicago 12, Armstrong, Boston 12, Bathgate, New York 11.

GUARDIAN MAINTENANCE ...WINTER SECURED!

Take the advice of experts on car maintenance: Make sure that a fully qualified serviceman prepares your car for winter weather! The technicians at your General Motors Dealer know your car's cooling, lubrication and ignition systems thoroughly. They install only the proper antifreeze and factory specified lubricants for your climate. An expert engine, electrical and fuel system check is made by skilled, specially trained Guardian Maintenance servicemen, backed by General Motors training schools. When you drive away, you can be confident that, whatever the temperature, your car will always have adequate winter protection. Save money—keep your car winter secured . . . through Guardian Maintenance!

SEE YOUR GENERAL MOTORS DEALER FOR THESE ONE-STOP FEATURED FALL SERVICES • COMPLETE QUALITY LUBRICATION with important exhaust system inspection • COOLING SYSTEM CHANGEOVER plus Ready-for-Winter check • APPEARANCE PROTECTION SERVICES to keep that "like-new" look • HEADLIGHT AIM AND LAMP INSPECTION for safer nighttime driving • QUALITY ENGINE TUNE-UP.

CHEVROLET • PONTIAC • OLDSMOBILE
BUICK • CADILLAC • GMC TRUCK
ENVOY • VAUXHALL • BEDFORD TRUCK

Guardian Maintenance

BEST KIND OF CARE FOR THE BEST KIND OF CARS AND TRUCKS!

GM-3361-B

$2.50 DOWN BUYS YOU A CANADA SAVINGS BOND AT "MY BANK" TO 2 MILLION CANADIANS: 8 of M

BUY YOURS FOR CASH OR BY INSTALMENTS

DOWN PAYMENT OF 5%— $2.50 FOR A $50 BOND, $5 FOR A $100 BOND, ETC. BALANCE IN EASY INSTALMENTS OVER A YEAR

BANK OF MONTREAL
Canada's First Bank
WORKING WITH CANADIANS IN EVERY WALK OF LIFE SINCE 1817

CASH? Just say the word!

In a hurry for money? Just phone Beneficial. Get the cash you want fast. One phone call and one visit to the office does everything. Call up or come in today!

"YOU'RE THE BOSS" AT BENEFICIAL

BELLEVILLE — • 204½ Front St. ..... WO 8-6734

TRENTON — • 23 Dundas St., W. ..... TR 2-6582

PETERBOROUGH — • 365 George St., N. ..... Rt 2-5431

24 month contracts on loans over $1500 and up to $5000. Your loan can be life-insured.

BENEFICIAL FINANCE CO. OF CANADA

Tops in Loop

Fourth Win for Kingston

By THE CANADIAN PRESS

The current Eastern Professional Hockey League season is shaping up to a study in contrasts with Kingston Frontenacs boasting an four wins in as many starts and Sault Ste. Marie Thunderbirds starved on a diet of six straight losses.

Weekend action saw the Kingston-bashing Frontenacs whip the winless Thunderbirds 8-3 in Kingston on Saturday to stay one point ahead of Kitchener-Waterloo Beavers who split a home - and - home series with North Bay Trappers.

The Thunderbirds travelled to Holt Sunday where the Holt-Ottawa Canadians defeated them 5-3 to move into third place with six points, one more than Sudbury Wolves who were idle over the two days.

Kitchener-Waterloo had Sunday on home ice Saturday when they toppled North Bay 6-3 but the Trappers turned the tables with a 5-4 win the next day.

With eight points, Kingston now has two games in hand over Beavers whose total counts three wins, two losses and a tie.

McCARTHY A STANDOUT

Frontenacs were paced to victory over the Thunderbirds by a brilliant four-goal effort by Tom McCarthy. It was the best single performance since by any player for 15 games so far this season. Three of the four markers came on power play.

Other Kingston marksmen were Guy Trosier with two and Bobby Leiter and Harry Sinden with one each.

Miller Marcovitz scored two unassisted goals for Thunderbirds with the other going to defenseman Guy Brassard.

Thunderbirds downed all both the Kingston and Holt Canadians games resulted from penalties. They collected 14 against Frontenacs and 13 against Canadiens. Shortage of manpower cost them three goals in each game.

Right-winger Wayne Connelly sparked Canadiens with two goals while Stan Maxwell, Jean Gauthier and Willie O'Dee provided one each.

Eddie Kachur, Merv Kaytaz and Earl Schmaltz counted for Sault Ste. Marie.

In Saturday's game at Kitchener, Len Ronson counted twice for the Beavers. Singles went to Adam Cosentillo and Sahadrin Ed Hoskins and Sandy McCreadie.

Gerry Merk scored all three North Bay goals.

Trappers win the next day was the work of one forward line, the trio of Bob Sabourin, George (Goose) Gosselin and Johnny Sleaver scored all five goals. Gosselin and Sahadrin got two each while Sleaver picked up the single.

Playing coach Red Sullivan and Sandy McGregor were the Kitchener-Waterloo culprits.

Portland Leads Pack In West

By THE CANADIAN PRESS

Portland Buckaroos beat Spokane Comets 3-2 in a penalty-marathon Western Hockey League game Sunday night, while Seattle Totems downed Vancouver Canucks 3-1 in a run-of-the-mill engagement.

Ross Brooks defended a shot from the right of the net to give Portland the victory in home ice. The goal, early in the third period with Spokane short a man because of a penalty, broke a 2-2 deadlock.

The other goals came from Aslo Goodwin and Tommy McVie for Portland and Bev Bell and Ralph Backstrom.

In Seattle, Don Chiupka's two goals sent the home team ahead. Vancouver took the lead after a scoreless first period on a shot by Ron Hakkinen. Seattle tied it on a rebound by Don Bamburak. Both Chiupka's goals came in the second period. Seattle made it 4-1 when Bill Speer deflected a long shot by goalender Gordy Schuhr.

Vancouver's second goal came in the third period on a shot by Ron Hakkinen. Hooks Jimmy Baird added the final Seattle goal.

WIN AT LAST

Calgary Stampeders registered their first win in three starts by beating San Francisco Seals 5-3 in Calgary Saturday night. Spokane edged Seattle 4-3 in Portland and Los Angeles Blades defeated the Comets 3-2 in Spokane.

The weekend action left Edmonton and Seattle tied with six points at the top of the northern division, followed by Calgary and Vancouver. Portland leads the southern division with eight points. Spokane follows with five, then Los Angeles and San Francisco.

Tim Moroney, Bill Davidson, Bill Saunders and Art Jones were the Portland scorers Saturday, Totem goals came from Jim Baird, Ed Ehrsworth and Gerry Leonard.

Los Angeles sharp shooters were veterans Doug Macaulay, Gerry Goyer and Ralph Keller. Steve Wilson and Max Maklak scored for Spokane.

Centre Cliff Bristow scored a second - period goal that put Calgary in front. Other Calgary scorers were Doug Barkely, Gord Rigatoni, Wayne North and Mel Pickey. Buddy Boone and Yves Locas replied for the Seals.

KUBEK MARRIED

WATERTOWN, Wis. (AP) — New York Yankees infielder Tony Kubek, 25, was married in a quiet ceremony Saturday to Margaret Timmel, 23, of Watertown. The ceremony was performed by Rev. K. Timmel, the bride's father, at the Trinity Evangelical Lutheran Church.

AT THE BELLE — As a woman of 40, Ingrid Bergman regards her lovely image in her dressing table mirror. Scene is from "Goodbye Again", co-starring Yves Montand and Anthony Perkins. These three in one exciting love story, begins today at the Belle Theatre in Belleville.

TV—Radio Column

Progress of Horseless Buggy Sketched by Project 20

By CYNTHIA LOWRY

NEW YORK (AP)—It was inevitable that some time or other NBC's Project 20 would take up America's great and lasting love affair with the automobile.

It did Sunday night, and as usual gave its subject careful and affectionate attention. It was a two-hour archives film, much of it never seen before, and dating back to the turn of the century.

It followed the progress of the horseless carriage gradually and amusingly through the "tin Lizzie" era, but there called it quits. The musical score accompanying the hour program was a delight and, except for an occasional try for a joke that wasn't there, so was the narration of Orrando Marx.

The program, however, wound up with a much too long chase scene stitched together from ancient movies, notably including the Keystone Cops. This really didn't prove as much about autos as it did about trick photography.

Ed Sullivan got to TV first night with a demonstration of the new dance—if that's what you call it—called The Twist. His show's version of the New York fad, apparently, seemed mostly to consist of a song with unintelligible words rendered by a young man named Chubby Checkers as he was pivoting his hips from time to time. The Twist appears to be a sideways version of rock 'n' roll, and not much of an improvement on it.

Recommended tonight: Ben Casey, ABC, 10-11 EST—Drama about a surgeon addicted to narcotics.

Football Scores

By THE CANADIAN PRESS

Canadian Football League

Eastern Conference

	W	L	T	F	A	Pts.
Hamilton	6	3	0	320	243	12
Ottawa	7	5	0	235	219	14
Toronto	6	5	1	217	214	13
Montreal	4	6	0	194	204	8

Western Conference

	W	L	T	F	A	Pts.
Winnipeg	11	0	0	351	152	22
Edmonton	9	4	1	301	225	19
Calgary	6	7	0	242	242	12
Saskatchewan	4	10	0	275	284	8
B.C.	1	12	1	191	322	3

Saturday's Results

Toronto 31, Ottawa 7

Calgary 32 Saskatchewan 7

Sunday's Result

Montreal 9 Hamilton 15

Tonight's Game

Calgary at Winnipeg

Senior Intercollegiate

	W	L	T	A	Pts.
Queen's	3	0	0	75	30	6
McGill	1	2	0	49	22	2
Western	1	2	0	30	37	2
Toronto	0	2	0	6	62	0

Saturday's Results

Toronto 0 McGill 30

Western 13 Queen's 26

Saturday's Games

McGill at Toronto

Queen's at Western

SATURDAY'S RESULTS

Ontario Intercollegiate

Waterloo 7 Mid-Ontario 32

Ottawa 13 Carleton 12

Que. - Ont. Intercollegiate

Toronto 14 McGill 9

Western Intercollegiate

St. James 24 Saskatoon 30

Atlantic Conference

Mount Allison 44 St. Mary's 10

St. Francis Xavier 41 UNB 8

OBFU Intermediate

East York 20 London 15

Niagara Falls 13 Oshawa 27

OBFU Junior

Sarnia 7 Windsor 19

(Best-of-three final tied 1-1)

Little Big Four

Ridley 14 Trinity 32

SUNDAY'S RESULTS

National League

Philadelphia 43 Dallas 7

Green Bay 33 Minnesota 7

Baltimore 17 Detroit 14

Los Angeles 14 New York 24

St. Louis 34 Washington 9

San Francisco 0 Chicago 23

Cleveland 30 Pittsburgh 28

American League

Buffalo 31 Boston 32

New York 30 Denver 37

Dallas 7 Houston 28

San Diego 41 Oakland 10

NORFU

Sturgeon Falls 24 North Bay 38

(Sturgeon Falls wins two-game total-points semi-final 53-52)

Rouyn-Noranda 6 Kirkland Lake 18.

(Kirkland Lake wins two-game, total-points semi-final 36.

Ottawa-St. Lawrence

Bishop's 6 Macdonald 33

St. Pat's 14 Loyola 35

The Big Seven

By THE CANADIAN PRESS

Andy Bathgate, veteran New York Rangers right winger, picked up four points — one goal and three assists — in two weekend games to remain atop the National League individual scoring race.

The leaders:

	G	A	Pts.
Bathgate, New York	5	6	11
Litzenberger, Detroit	5	5	11
Mahovlich, Toronto	3	7	10
Howe, Detroit	4	6	10
Ingarfield, New York	3	6	9
Prentice, New York	3	6	9
Bucyk, Boston	3	5	8

GOIN' HUNTING?

GET ACCIDENT INSURANCE FOR YOUR TRIP!

Whether you're away from home one day or longer, up to 6 months, you can have continuous protection on land, sea and in the air with Trip Travel Accident insurance. Rates are low.

For slight additional cost you can have insurance protection for your hunting equipment and other personal belongings you take with you.

See Lorne McDougall

INSURANCE AGENCIES LTD.

150 Front Street Belleville.

Dial WO 8-5728

"Eastern Ontario's Largest Insurance Agency"

AT THE PARK — Ernest Borgnine hosts extermination by the dimmed bluffs in this scene from Allied Artists' "Fury Of Jim" Borgnine, Sidney Lanpert and Alan Austin star in the film now at the Park Theatre. On the marquee "Fury Of Jim" is shown in the first time. Doc complete show starts at 7.30 p.m.

AT THE PARK — Arnold Robinson, portrayed by David Janssen in "King of the Roaring 20's — The Story of Arnold Rothstein", was released from Sing Sing Prison in 1928. The film, which tells his picture, based on Leo Katcher's "The Big Bankroll." The film is at the Park Theatre tonight for its first Belleville showings. On the same program "Fury of Jim", starring Ernest Borgnine — Doc complete show starts at 7.30 p.m.

Soccer Results

LONDON (AP)—Standings of top teams in the English Soccer League and the Scottish League

ENGLISH LEAGUE

Division I

	W	L	T	F	A	Pt.
Burnley	10	1	3	41	22	21
West Ham	7	3	4	30	25	17
Everton	8	6	6	29	19	16
Ipswich	7	3	6	30	21	16
Fulham	6	4	6	25	24	16
Tottenham	7	4	5	31	18	16

Division II

Liverpool	11	1	2	37	9	23
Southampton	7	4	4	30	18	18
Derby	7	3	4	29	26	17
Sunderland	7	2	5	26	24	16
Rotherham	7	2	5	28	26	16

Division III

Bournem'th	10	5	1	32	15	26
Portsmouth	9	5	2	28	17	23
Peterboro	11	1	5	46	21	23
Reading	10	1	5	37	21	21
Port Vale	8	4	6	27	24	20

Division IV

Aldershot	10	4	3	36	19	24
Colchester	10	4	3	42	26	24
Wrexham	11	1	3	44	17	23
Millwall	9	5	3	31	22	21
Carlisle	9	3	5	35	20	21

SCOTTISH LEAGUE

Division I

Dundee	7	0	1	24	13	14
Rangers	4	2	0	17	11	10
Patrick	5	1	3	18	14	11
[illegible]wrock	5	1	2	20	16	11
Celts	4	1	3	19	11	9
[illegible] Lanark	4	1	3	15	13	9
Motherwell	4	1	3	16	15	9
Hearts	4	1	3	16	15	9

Division II

Clyde	7	1	2	36	15	16
Arbroath	7	2	2	31	12	16
Queen of S	6	2	3	22	13	14
Berwick	7	0	4	28	19	14
Ayr U	5	3	2	13	13	13
Morton	5	3	2	24	23	13

CJBQ Program Highlights

MONDAY

2.30—Early Date. (Music for Housewives).

3.00—Belleville City Council. (A broadcast recording of this Afternoon's meeting).

TUESDAY

6.10—Sports. (Sport News with Jack Devlin).

10.15—Around the Bay. (Coming Events in the Quinte Area).

12.15—News Roundup.

2.05—Country Junction. (The Country Music Recording Stars with Bill McKay).

7.30—Showcase of Music. (World Famous Artists and Favourite Selections with the World Composers).

PAY YOUR BILLS WITH OUR MONEY

—or, we'll even pay them for you. Simply arrange a Household Finance loan to cover all your unpaid bills . . . then pay them off. Or, if you wish, we'll even mail cheques to the people you owe, at no extra cost. What a wonderful feeling!—getting those bills off your mind, and doing business with HFC, a company you can trust.

Amount of Loan	MONTHLY PAYMENT PLANS 12 months	18 months	24 months	30 months
$100	$ 9.46	$ 6.72	$	$ .....
500	46.75	33.01	.....	.....
750	69.21	44.13	31.66	.....
1000	91.52	58.26	41.80	.....
1440	146.53	94.11	68.81	.....
2280	215.61	138.41	94.62	83.71
2960	228.50	147.05	107.53	96.12

Larger repayments included, refinanced, and any amount completely repaid, for our friends the rest of the month.

Life insurance available at low group rate

HFC HOUSEHOLD FINANCE

17 Bridge Street East — Telephone WO 8-2982

BELLEVILLE

45 Dundas Street West — Telephone BK 2-6491

TRENTON

SEE-HEAR

ONTARIO PROGRESSIVE CONSERVATIVE PARTY

LEADERSHIP CONVENTION

Follow the exciting developments of Canada's largest political gathering during the three days of electing a new leader—the man who will be Ontario's next Premier. These radio and television stations will carry special reports direct from Toronto's Varsity Arena.

All stations will feature major addresses by Premier Leslie Frost on Monday, Prime Minister John Diefenbaker on Tuesday, and by the new leader of the party on Wednesday.

TELEVISION Monday—9:30 pm, Tuesday—9:30 pm, Wednesday—6:00 pm

Toronto	CBLT	Pembroke	CHOV-TV
Barrie	CKVR-TV	Peterborough	CHEX-TV
Kingston	CKWS-TV	Port Arthur	CFCJ-TV
Kitchener	CKCO-TV	Sault Ste. Marie	CJIC-TV
London	CFPL-TV	Sudbury	CKSO-TV
North Bay	CKGN-TV	Timmins	CFCL-TV
Ottawa	CBOT	Windsor	CKLW-TV
	Wingham		CKNX-TV

RADIO Monday—9:30 pm, Tuesday—10:30 pm, Wednesday—3:30 pm

Toronto	CBL	St. Thomas	CHLO
Blind River	CJNR	Sarnia	CHOK
Fort William	CKPR	Sault Ste. Marie	CJIC
Kirkland Lake	CJKL	Sudbury	CKSO
London	CKSL	Timmins	CKGB
North Bay	CFCH	Windsor	CBE

Television and Radio Stations all across Ontario will give full coverage to the Leadership Convention. Please watch your local listings.

ROLL OVER

(Continued From Page 10)

passes and had two intercepted.

McGill's alert defense recovered three Toronto fumbles, two of which were converted into touchdowns.

Fullback Ian Monteith scored two of McGill's four touchdowns on short plunges. Eric Walter got another on a two - yard end run and Milligan took a 18-yard scoring pass from Skypeck. Harry Haukkala kicked three converts and a nine-yard field goal.

THEATRE FEATURE TIMES

AT THE BELLE — Ingrid Bergman, Yves Montand, Anthony Perkins, in "Goodbye Again", 1.30—7.15-9.15.

AT THE PARK — "Fury of Jim" Ernest Borgnine, 1.00 — "King of the Roaring 20's", David Janssen, Dana Foster, Sidney Blackmer, Mickey Rooney, 3.01. One complete show starts at 7.30.

2 Power-Packed HITS!

FIRST BELLEVILLE SHOWINGS

THE JAZZ-CRAZED ERA OF THE FABULOUS ROARING TWENTIES!

DAVID JANSSEN FOSTER CAWSON DORIS O'HERLIHY SANDRA GILL SANDRA GESSY WYNN DEMAREST SCHALLERT ROONEY

KING OF THE ROARING 20's

SECOND FEATURE

THE THREAT AND THE PICTURE YOU'LL NEVER FORGET!

Pay or Die!

ERNEST BORGNINE SIDNEY LANPERT ALAN AUSTIN ADULT ENTERTAINMENT

TONIGHT

One Complete Show 7.30

Regular Prices

Park

JEFF OSBORNE
AFTER COVERING REGULAR EVENTS FOR 10 YEARS, I'M ADVANCED TO NEWS DESK, HEAD OF THE DEPARTMENT!
IN THIS NEWSPAPER STORY-BUSINESS!
CHIEF, IT'S GREAT TO BE BACK AGAIN!
HRUMPH! AND HOW DOES SECRETARY HESTON FEEL ABOUT THE PRESS AFTER HER TRIP?
BOUNCY ENOUGH TO HAVE DINNER WITH HER AT ONE HOUR!
HOW ISN'T THAT A COINCIDENCE, CORK!
NOT HAVE A DATE WITH MRS. ROOSEVELT AT EXACTLY THE SAME TIME!
ARCHIE
ARCHIE, SINCE WHEN HAVE YOU BEEN HEARING A HEARING AID?
I'M NOT! THEY GOME TO MY TROUBLES SHOW!
YOU LISTEN TO THIS JAZZ WHILE YOU WATCH TV IT
WHY NOT? I'VE GOTTA DO SOMETHING WHILE I'M BATHS!
AND DON'T TELL ME YOU'RE DOING YOUR HOMEWORK TOO?
COURSE NOT
I'M READING A BOOK ON "HOW TO BREAK"
LARRY SYKAMORE
"ARCHIE?" I'D SOONER HAVE WALLACE—AND WORRY ABOUT HIM!
WILMA, WHERE IS ARCHIE? HE WENT TO COURT TO SEE HOW HIS FRIEND CY ANTHONY IS DOING WHEN HE SINGS!
ST CARR
SHUTTING GET GROCERIES FOR ANALYSE!
SEE LENNON SEE CITY!
ALL RIGHT, SO AVALON AIN'T
BLONDIE
TAKE IT FROM MY PANTS ON THE BED
DADDY, MAY I HAVE A DOLLAR FOR A NEW NOTE-BOOK?
POR MAY I HAVE TWO BUCKS FOR MY DATE TONIGHT?
OKAY, BRING ME MY PANTS
CAN I HAVE SIX DOLLARS FOR THE MILKMAN?
HELP YOUR SELF
NO WONDER THE PANTS WERE ON BEFORE THE COAT
JEFF ANSELL
ALBERT DON'T SINK TONIGHT'S PROGRAMME MAKE EPITOME GAY
HE'S WILL-O-THE-GLING SINKER
AND YOU KNOW WHAT? BECAUSE HE SINKING FROM ENGLAND—ON TELEVISION!!
HOO-HOO! —SO HE THINKS HE SAFE THERE? —WHERE'S MY "GOODBYE, ENGLAND" BUTTON?
AHA!!—HERE IT IS—I THINK IT'S— GOODBYE, ALBERT!!
PENNY
NO MORE PHONE CALLS TODAY, MOTHER
YOU SET WITH THE SPOONS
BUT, MOTHER, THIS CALL IS ABOUT SCHOOL!
OKAY, THEN, THAT'S A DIFFERENT MATTER!
HELLO, DOROTHY? KNOW ABOUT WEARING YOUR BLUE DRESS TO SCHOOL TOMORROW AND I'LL WEAR MY GREEN ONE.
BRUNDING UP FATHER
GOODBYE, HONEY—I'LL MISS YOU AND YOUR DADDY AT THE RESTAURANT!
I'LL BRING CUDDLES, TOO—THAT'S MY NEW DOLLY—SHE'S ALMOST AS BIG AS I AM!
SWELL! BRING CUDDLES ALONG! I'M ABOUGUS TO MEET HER!—SHE MUST BE QUITE A DOLL!
MR. JIGGS PHONED AND SAID HE CAN'T MAKE IT—HE MET WITH AN ACCIDENT!
JOHNNY HAZARD
AWRE! PERHAPS HAVE MISSED MY MARK! PREMATURE BOMB-BOOK OUR UNBORDERS EVENTUALITY—QUICK TO LAND!
BUT BY THE TIME THEY JOIN THE OTHER POLICE—
IS TOO LATE... TOMMY LEFT TO SAVE!
THEM WE—COULD NOT GET CLOSE ENOUGH!
AWRE FROM BADMAN LLUMP'S HILLTOP AERIE—
ROBERTS! WITH THE LOSS OF THE DETONED BAP WE CAN NOT RISK HIS CHEST—MY OWN LIFE IS MUCH CONFIDENT AS WELL!
MARK TRAIL
HOWDY!
DEAR GREAT PUMPKIN, HOW HAVE YOU BEEN?
WE ARE LOOKING FORWARD TO YOUR COMING ON HALLOWEEN NIGHT WITH YOUR BAG FULL OF PRESENTS. I HAVE TRIED TO BE A GOOD BOY ALL YEAR.
HAVE YOU NOTICED?
YOUR MAJESTY, AS I CHIEF STATE FORESTER, I WOULD LIKE TO EXPRESS OUR APPRECIATION FOR YOUR VISIT.
AND JIM ARE PARTICULARLY PLEASED TO HAVE YOU DECORATE MR. SULLIVAN...TO LIKE TO ADD THAT SINCE TALKING TO MR. McQUEEN, WE ARE PUTTING SULLY BACK ON OUR STAFF.
WELL, DO ASSOCIATE FORESTER AND MOVE BACK INTO HIS OLIVE BASIN...THEN HE CAN HELP BUILD A NEW PLACE FOR ACCIDENT
TIPPIE AND CAP
BASHAL I WISH YOU COULD REALIZE THE IMPORTANCE OF TIME! YOU'RE ALWAYS LATE—
I WAS ONLY FOUR YEARS OLD WHEN I LEARNED TO TELL TIME, GRANDMA!
HEH! YOU DON'T KNOW HOW YET, DO YOU, GRANDMA? IF YOU'D BUY ME A WATCH, I COULD—
IF I HAD TO LISTEN TO EXCUSES AS YOU TOUT SIN'S ON TIME, I'D THROW THOSE BACK THAT HAT IT!

THE LITTLE WOMAN
Don't startle me. I'm sleepy.

Astrological Forecast

By CARROLL RICHTER
GENERAL TENDENCIES—

After yesterday's Full Moon we find that a waning of the powerful influences starts to take place and it is essential that you get every single detail of your psychic and personal as well as your practical affairs so you will then to be in the future, or a long-time estrangement could occur. Show respect for feelings of all others now.

Aries (March 21 to April 19) It is important you concentrate upon monetary matters and whatever has to do with property or business so that all practical affairs are ameliorated. This kind of thinking will increase abundance materially. Work.

Taurus (April 20 to May 20) Fine day for getting things in the order you wish them to be in days to come. Read your paper for suggestions that suit your present needs. Also, if you think right, you find that your appearance and health improve.

Gemini (May 21 to June 21) Investigating into whatever is puzzling right now, will give you the solution to present problems. Then you can go about happily enjoying whatever cultural or entertaining pursuits most appeal to you. Be gay, happy.

Children (June 22 to July 21) It behooves you to give an ear to the fine suggestions of friends who are experts, since planetary forces are with them right now and you benefit immensely. Then, tonight, get out and be more sociable than you have been in the past.

Leo (July 22 to August 21) Dislike that wonderful charm and personality that is yours now to draw higher-ups toward you who have the power to help you get ahead much faster. Dine out in style during the evening — smile more for best results, too.

Virgo (Aug. 22 to Sept. 23) Show understanding and appreciation for any good ideas which partners proffer today, and also listen to the suggestions of new friends. Pick out what is good in these and put them in operation. Use own best judgment.

Libra (Sept. 24 to Oct. 23) It is vital to your welfare that you get a good idea of present financial status by going over your books carefully, P.M. Concentrate on how you can please a loved one more.

Scorpio (Oct. 24 to Nov. 21) Be very diplomatic with associates and even competition now. Politely listen to their views and ideas without letting them color your own principles. Be sure to have dinner out and come to a far better understanding, P.M.

Sagittarius (Nov. 22 to Dec. 21) Much can be accomplished now if you keep busily occupied in own affairs exclusively. Also, endeavor to co-operate more with co-workers so that work can go on in a harmonious and pleasant fashion, and be more efficient.

Capricorn (Dec. 22 to Jan. 20) If you are not extravagant, you are able to have a wonderful time at whatever pals like best to do. However, if you go off with strangers, act in a thoughtless fashion, much trouble can be the aftermath. Think.

Aquarius (Jan. 21 to Feb. 19) Every opportunity is yours now to do nice things for kin that will be highly appreciated, that are really your duty. Be sure you buy little gifts in P.M. and also do something about the house that makes it more comfortable, pretty.

Pisces (Feb. 20 to March 20) Nearly everyone you contact today and almost everything you read brings some kind of information your way that is very desirable or valuable. However, you must be in a studious mood. Ride some favorite hobby in the evening.

If your child is born today there will be astuteness and diplomacy in this nature, and the ability to advance in life will come from an innate sense of knowing what is practical and doing it. Be certain to give fine spiritual training early, however, or your progeny could get in with the worried and wrong people and use these fine talents destructively. The banker and investigator are very strong here, whether male or female.

LOVELY ISLE

Nearly 1,600 people of mixed European, African and Asiatic stock live in St. Helena, Napoleon's exile island in the south Atlantic.

ANSWER TO PREVIOUS PUZZLE

V	I	C	E		T	I	T	U	L	E		S	P	A
T	H	E		S	O	U	T	H		P	O	L	E	
T	I	M	E		S	O	U	N	D		P	U	S	S
				B	L	I	N	D		C	H	I	N	
				L	I	N	E			A	R	E	A	
				E	A	S	E			S	E	A	T	
				S	T	A	R			E	A	S	E	
				S	I	N	G			T	I	M	E	
				N	A	T	I	V	E	S				
C	O	R	O	N	A	L		B	E	N	A	T	E	D
T	H	E		P	R	I	S	I	L	L	A			
H	I	T												
S	I	D	E		E	L	I	S	E		F	O	R	M

Daily Crossword Puzzle

ACROSS

1 Boggy ground.
5 Mr. Astaire.
8 As if.
10 Tooth fiber used for carvings.
14 Hormone from liver.
15 Bones.
16 Water snake: Lat.
17 Sovereign.
18 Attica.
19 Beside.
20 Preposition.
21 Absorb: Fr.
26 Part of N. E.
30 Explosive.
37 A quake, from Lisbon, once!: 2 words.
41 Scented manage.
42 Dec.: Lat.
43 Rise.
44 Modern fabric.
49 Deeds: Lat.
50 Quaking fear.
51 Cry.
54 Dabbling of the Great Masque of Mons.
56 Shoemakers' tervelsi.
60 Blue Eagle campaigner.
61 Ascetic.
62 Time of good weather: 2 words.
63 Thick.
65 Prime donna.
66 Type of engraving.
69 "La Cucaracha" musician.
70 Ireland.
71 Sally ——, wrote and was cable.
72 Contraindique of the Himalayas.
73 Slippery.
74 Lovest calling.

DOWN

1 Very well.
2 Mongolian capital, pre-Communist era.
3 Hideous lynx.
4 U.S. Army rifle.
5 Tranquillity.
6 Ulthman: Abb.
7 The dill: Ole.
8 Birthplace of Pythagoras.
9 Comes forth.
10 Ancient town.
11 Primitive Japanese.
12 Stimulus.
13 Drinking cup: Scot.
21 Completed.
23 Twilled, cotton sateen.
25 Church.
27 Sheet of paper.
28 Chief of the Mahlemuts.
29 Jai.
30 Mackerel-like fish.
32 Finnish island.
34 Sailor before the mizzen.
35 Dancer.
36 Donald Duck.
37 Sweet liquid.
40 Temporary expedient.
42 Exalts.
45 Assessors: Abbr.
47 Grandma Moses.
48 Pugilist from a country.
52 W. Texas town.
53 Sea eagle: Scot.
54 A fish, the rohnlt.
55 Tea.
57 ——O'Gray, the French Foreign Office.
58 Exist.
59 Island group.
60 W. Pacific.
61 Low hemisphere.
63 Sea Rikk.
64 Fervent.
67 ——— Khan.

HEY KIDS

LAY-AWAY

THAT NEW PAIR OF

SKATES

Come in and get fitted now . . . pay for them out of your allowance money.

Belleville's Largest Selection

● CCM. ● BAUER ● SAMSON

NO MONEY DOWN AND 50c A WEEK

BOOTH RADIO & TELEVISION LTD.
179 Front St. (Opp. City Hall)
Dial WO 8-5785

OUR TV SET IS WONDERFUL!

Our customers tell me how wonderful it looks, and do the whole job at the right price.

Call—
HITCHON RADIO & TV
269 Front St. WO 3-3396

CLASSIFIED ADVTS.

WANTED - MALE

SALESMAN WANTED for outside work. Apply in person, Belleville Sheet Metal Works Limited, 19 Bridge St. E. C20-tf

LOCAL MAN REQUIRED TO CALL on farmers, Prince Edward County. Permanent, full or part time. Reply stating age, if married, no. of children, if any, and if own car. Write Box 1, Intelligencer. C20-tf

WANTED MACHINIST WORKER, network or cement work. WO 3-1136. C20-tf

ALL KINDS OF ALTERATIONS. Ladies' and Men's. Phone WO 2-0405. C20-tf

EXPERIENCED MACHINIST and drawing work on lathe. Contact Ontario Steel Products Co. Ltd., R. R. 1. C20-tf

YOUNG MAN WISHES PART time work after 5 p.m., or will help with chores on farm. Will do anything. Box 16, Ontario Intelligencer. C17-tf

EXPERIENCED BAKER MOVING to Belleville in up to date bakery. Apply Box 17, Ontario Intelligencer. C17-tf

WILL CARE FOR CHILDREN IN my home. Phone WO 2-3184. C20-tf

FIRE PREVENTION WEEK! Chimneys and repair. Specialized brick, concrete and stone work. WO 2-3961. C14-tf

PLUMBING DONE, ANY DAY OR at night, including Sundays and holidays. Phone collect, Stirling 3-2001. C14-tf

CARPENTRY, ALTERATIONS to kitchen cabinets, tile floors, ceilings, panelling, partitions, built and repaired. WO 2-5229. C9-tf

WANTED

YOUTH BED. WO 2-9979. C22-3t

LATE MODEL, 16 OR 17 FOOT travel trailer, self-contained. Phone 962-2195, Ontario Intelligencer. C22-3t

FLANGE IN EXCHANGE FOR PUMP or will sell 9" H. Wortman, Picton, Ontario. C22-3t

BREAD MIXER; PORTABLE preferred; in condition. Phone Picton, Glenwood 678-2 collect. C21-tf

WE WILL PAY CASH FOR YOUR Chesterfield Suite. Apply Kenton's Front Street. S12-tf-c-o-r-f-c

REAL ESTATE WANTED

SMALL 2 OR 3 ROOM HOUSE and bath, with lot. Phone Highway 2, East, prefer oil, or write Box 15, Ontario Intelligencer. C22-3t

WANT TO BUY TRACT OF LAND containing lake, Prefer timbered property. Give description, price, distance from Belleville. Give complete details to Box 68, Ontario Intelligencer. C22-3t

CAN YOU ACCEPT $1,000 DOWN on your home? If so, please tell us about it. Ernest Marshall Real Estate, 552 Victoria Avenue. WO 2-5252. C21-tf

ACCOMMODATIONS WANTED

SCIENTIST, ENTOMOLOGY DEsiring to rent cottage, preferably furnished or unfurnished, with conveniences, for month of August, mid July or August. Write Box 1, Ontario Intelligencer, stating terms and rental, or phone WO 2-4731 after hours, WO 2-4668 daytime. C22-3t

TO LET

SOME GOOD WORK LAND WITH or without buildings. Apply Box 18, Ontario Intelligencer. C22-3t

AGENTS WANTED

A BUSINESS OF YOUR OWN! You can make a living showing Fashion Frocks to your friends and neighbours. Over 200 fashions to choose from. Complete selling outfit free. Write Fashion Frocks, Dept. 2, P.O. Box 1000, Montreal, Quebec. C22-3t

WORK OR WORKERS

CANADIAN NATIONAL EXPOSITION, August 24th to September 9th, 1961. Canada's Biggest Show. Apply Manager, 1256 Front Street. C22-3t

SALESMAN

IMMEDIATE OPENING FOR THE man we want. Must be 25 years old, enjoy meeting people and be willing to work hard. Car necessary. Apply in confidence to Box 14, Ontario Intelligencer. C22-3t

SPENCER AND SPERELLA (CANada), Ltd., require full-time service men. Belleville area. Apply Box 12, Ontario Intelligencer. C22-3t

WANTED FEMALE

GIRL OR WOMAN TO HELP AT home. Live in. Apply Mrs. Ernest Tew, St. Johns Road. C22-3t

RELIABLE WOMAN TO LIVE IN and look after 2 small children. Write Box 11, Ontario Intelligencer. C22-3t

YOUNG WOMAN, 1 DAY EVERY 2 weeks. Light housework. WO 2-4668. C22-3t

$360 EXTRA MONEY? $60.00, and more, can easily be earned by showing our fashion Christmas cards. Spare time or full time. Write for free sample kit. It won't cost anything. Send no money. Just your name and address. Mail to Box 1, Ontario Intelligencer. C22-3t

Christmas Card Co. Dept. 727 Elm Street, Montreal. P12-3t

LADIES WANTED. MAKE UP TO $35.00 a week doing simple work at home. Write Supervisor, Box 7818, Postal Station "A", Toronto. C22-3t

OPPORTUNITY FOR MATURE woman to learn interesting profession. Must be neat in appearance, have pleasant personality and like dealing with people. Write Box 13, Ontario Intelligencer, stating age. C13-tf

WANTED MALE OR FEMALE

DISHWASHER WANTED FOR day time work. Apply in person, Dominion Restaurant, 257 Front Street. C21-3t

TO WORK IN POTATOES (Preference to balance of season). Apply R. J. Hall, Box 1, Wooler, Ont. Phone Wooler 562. C20-3t

EXPERIENCED HAIRDRESSER

WAGES FROM $60—$65

Apply

BOX 57,

ONTARIO INTELLIGENCER

EMPLOYMENT WANTED

[illegible] TAKE TOILET AND [illegible] home. Phone WO 2-4668. C22-3t

EXPERIENCED MAN WISHES PART time work with farm. Contact Ontario Intelligencer, Box 19. C22-3t

CENTENNIAL OFFICE SUITE

Belleville

240½ FRONT ST.

General Office and 3 Private Offices

$50.00 MONTHLY

Available

on or after 6 p.m. WO 2-3184

MODERN CENTRALLY LOCATED

OFFICE SUITE

Front Street Downtown Belleville

Suitable for Doctor, Dentist, Lawyer, Insurance Agency, Etc.

Modern Conveniences

Inspection can be arranged by calling

D. J.

WHALEN

Real Estate Broker

220 FRONT STREET

WO 2-4529

CAMERA BUGS

FOR FINE FAST SERVICE

LEAVE YOUR FILMS AT

MAURICE'S STUDIO

235 NORTH FRONT STREET

WO 2-7220

C13-tf-b-12-22-26

LOWER DUPLEX

WEST HILL

3 Rooms, Bath, Heat and Light

$85 A MONTH

B. G. FOSTER

REAL ESTATE BROKER

WO 2-4095 C22-tf

MODERN

2 - BEDROOM APTS.

NEW APARTMENT BUILDING

EAST LOCATION

LARGE LIVING ROOM

MODERN KITCHEN

4 - PIECE BATHROOM

2 SPLENDID BEDROOMS

PARKING SPACE

MONTHLY RENT $105,00

NOVEMBER POSSESSION

PHONE

W. J.

McCormick

REALTY LTD.

WO 2-3227

C21-3t-tf

TO LET

3-ROOM APARTMENT, HEATED. Private, 3-piece bath, refrigerator, stove. WO 2-1994. C22-3t

UNFURNISHED, TWO-BEDROOM apartment, heat supplied, hardwood floors, washer and hookup, electric range. Rent $85. WO 2-2812. C22-3t

ROOM WITH OR WITHOUT board. Well heated. Quiet room for private person. Near bus stop. Phone WO 2-3184 after 6 p.m. C22-3t

3-BEDROOM APARTMENT, 2nd floor. Phone WO 2-9617. C22-tf

ROOM AND BOARD FOR GENtlemen. Wall Hill, WO 2-3202. C22-3t

2 OR 3 LARGE ROOMS, IN Shannonville. Phone 968-6966 or 2-9497. C22-3t

LARGE, HEATED, UNFURNISHED bed-sitting room. Private bath. Suitable for one or two. Rent $55 monthly. WO 2-9661. C19-tf

3-BEDROOM, NEW, MODERN bungalow, $90 monthly. WO 2-2231. C21-tf

3-ROOM UPSTAIRS APARTMENT. Heavy duty wiring. WO 2-2692 C21-tf

2-ROOM, FURNISHED AND heated apartment, East Hill. Rent $50 monthly. Available on November 1. WO 2-2562 C19-tf

5-ROOM HOUSE, CENTRALLY located, 12 Rowena Street. Apply Box 77, Uxbridge, Ontario. C17-11tf

BRIGHT, FURNISHED, HEATED room. Suitable for gentleman. East Hill. WO 2-2407 after 6. C17-tf

3 UNFURNISHED ROOMS, $99 monthly. 70 Bridge Street. C21-tf

3-BEDROOM APARTMENT WITH garage. Good condition. $75 Mills. R. R. 1, Frankford. C21-3t

4 ROOM APT FROM NOV. 1 M.C.A., 30 Campbell St. Phone WO 2-2000 C21-tf

TO LET

GARAGE, SUITABLE FOR STORage or car. East Hill. WO 2-3961. C21-3t

UPPER 3 ROOMS AND BATH. Heated, unfurnished. Available November 1st. 39 Bridge Street East. WO 2-2236. C22-3t

3-ROOM APARTMENT, STOVE, refrigerator, heat and water supplied. Private entrance. West Hill. Apply 19 Wall St. or Ontario Intelligencer. C21-3t

HEATED, UNFURNISHED APARtments, 1-bedroom lower, 3-bedroom upper. Stoves and refrigerators. Laundry room and parking. Apply Apt. 1, 24 Bleecker Ave. WO 2-3212. C20-tf

ROOM AND BOARD FOR TWO bright gentlemen, with kitchen privileges. Telephone. Close to bus. WO 2-3202. C20-tf

3-BEDROOM, LIVING ROOM, kitchen, bath, downstairs, separate entrance, heat supplied, hardwood floors, stove and refrigerator, $80 monthly. Apply Kent Plaza Apts. C20-tf

2½-ROOM, GROUND FLOOR apartment, heated, furnished with stove and refrigerator. Suitable for business couple or working lady. Rent $70 monthly. Available for business couple on November 1st. Phone WO 2-3213. C20-tf

3-ROOM ROOM AND BOARD. Near Northern Electric. Bus one every 15 minutes. C20-tf

BRIGHT, COMFORTABLY HEATED bedroom, suitable bedroom. Gentleman preferred. Light housekeeping if desired. East Hill. WO 2-3961. C20-tf

OFFICE, FORMERLY WELCH & Hill, 152 Front Street. Available November 1. Phone WO 2-2000 for appointment. C20-tf

3-BEDROOM, 2-STOREY BRICK house. Living room, with fireplace, dining room, kitchen, 4-piece bath, hardwood floors throughout, full basement, oil heating. Water heater. Phone WO 2-2000. C20-tf

3-ROOM, UNFURNISHED, HEATED apartment. Available November 1st. WO 2-9789. C19-tf

1 BEDROOM, HEATED, FURnished apartment. Refrigerator and stove supplied. Suitable for couple. WO 2-9789. C19-tf

SHARED NEW ONE-BEDROOM apartment, on West Hill. Modern conveniences. Suitable for working couple. Phone WO 2-2000. C19-tf

APARTMENT, 2 ROOMS, HEATED. Private bath, 3 bedrooms, heated, unfurnished. Apply 39 Dundas St. C19-tf

3-ROOM, FURNISHED APARTment for business girl. West Hill. WO 2-3184. C20-3t

BEDROOM, BRIGHT, COMFORTably furnished twin beds. East Hill. Phone WO 2-3961. C17-tf

MARRIED COUPLE, NO CHILdren wish to farm. Contact Ontario Intelligencer, Box 2, R. R. 1. C22-3t

FARMS FOR RENT

OFF 6th CONCESSION, 12B ACRES and furnished House. Phone 13-2-4. C22-3t

FOR SALE

BOWLERS!

LOWER DUPLEX BOWLING PRICES

Ladies' Bowling Shoes . . $3.78

Men's Bowling Shoes $3.98

Plus 5% Sales Tax

LESS 5% CASH DISCOUNT

COUPON

CANADIAN TIRE

WO 9-9761

MOVING SALE

SAVINGS TO 40%

Mufflers — Shocks — Brake Lining — Fire Extinguishers

FOLEY SUPPLY COMPANY

306 FRONT STREET

BELLEVILLE C22-3t

A BARGAIN

FOR TRIPLE TRACK ALUMINUM WINDOWS

Will Fit Opening Approximately 36" x 70" to 72" high. One approximately 36" x 84".

PRICE EACH $11.50

OR THE 5 FOR $50

ALSO USED ALUMINUM DOOR

Will Fit Opening Approximately 34" x 81"

$34.

PHONE

R. M. GUNSOLUS

WO 9-9774

AT 74 HASTINGS DRIVE

FOR SALE

CITY WATER, 2nd CAR, 1,000 IMP. gal. tank, $200. WO 2-2174. J17-tf

NEW RCA WHIRLPOOL 3-SEAT dryer. 2 cycle for regular and permanent press. Like new. Phone WO 2-7668. C22-3t

FAMILY'S PROPERTY. WO 2-2692. C21-tf

¾" STEEL BED, 3 PIECES. WO 2-9139. C21-3t

HEAVY CRIBS; NEW MATTRESS-es; baby carriage, blue. WO 2-6976. C21-3t

ECO MODEL H.F. 30 THIRTY inch electric range. Like new condition. Electronic ignition. Guaranteed. CH 21-4151. Electronic programmer, small. Apply Mrs. Clark, Mark Line, GR 6-3317. Etobicoke. C21-3t

MANUEL DELIVERED, BY THE yard or basket. WO 2-6966. C21-3t

GIRL'S WINTER COAT, SIZE 14; rocking horse; baby's crib; Easter chicks; carriage. All in good condition. WO 2-2692. C21-tf

FRIDLAY RANGE, WATER HEAter, 30 gallon capacity. Never before installed. Good condition. Phone WO 2-2692. C21-tf

FURNACE OIL BURNER. ALL controls. Complete. Good condition. WO 2-9554. C21-3t

MAN'S FALL COAT, 40; WINTER coat, 38; girl's coat, 14; all in very good condition. WO 2-2692. C21-tf

FIFTEEN EWES. CHEVIOT ram and lambs. Apply Doug Mills, R. R. 1. C21-3t

DINING TABLE, SIX CHAIRS, buffet, and china cabinet. Walnut finish. Reasonable. Phone WO 2-6173 between 7 and 8 p.m. C21-3t

1 HOLSTEIN HEIFER; 1 HOLstein bull calf. Apply Lot 20, December 2nd. Apply Clare Bowerman. C21-3t

1 HEAVY TEAM PERCHERON mare, 2,600 lbs., 5 and 10 years old. Apply Lot 20, December 2nd. Clare Bowerman. C21-3t

STORE REFRIGERATOR, ALSO electric meat grinder. Reasonable. Phone WO 2-2692. C21-tf

LEATHER TOP COFFEE TABLE; 2 end tables; chesterfield; night drawers. WO 2-6440. C21-3t

HOLSTEIN SPRINGERS. WILSON Brothers, Plainfield. C21-3t

CHRISTMAS TREES FOR SALE. Charles Frost. R. R. 2, Halloway. C21-3t

CHRISTMAS PARTIES, TOYS for the underprivileged, excursions, treats. Collection for the best deal, phone Belleville WO 2-3674. C11-12tf

FINANCE YOUR PURCHASE NO down payment. Borrow $50 to $2,500. Repay monthly payments. Call Jack Fletcher, Household Finance. WO 2-2783. C17-tf

NORGE OIL BURNER COMplete. Large size. Good condition. Phone WO 2-2337. C21-3t

178 CHOICE QUALITY HEREford yearling and cow calves for sale. 2 years old stock steers and heifers. Also 2 yearling heifers. Apply Lot 20, December 2nd. George A. McGowan, Tel. 613-478-2555. C17-tf

FALLOUT SHELTERS. FREE 3-D free estimate phone WO 2-1966. Order yours now. C21-3t

SAND, GRAVEL, CRUSHED gravel, rock, mortar sand. Delivered. Phone WO 2-2337. C21-3t

A FINE SELECTION OF HI-FI and stereo records now on display from $1.98 and up. C21-3t

FALL AND WINTER CLOTHING and shoes for men women and children. Open Friday & Saturday. East. New and used clothing. A21-tf

RECORDS TO CHOOSE YOUR favorite LP's from. Thousands from our display. All on popular labels. Christmas gift coupons. C21-3t

SUPPURT-EASER, FORM-FITting support for reducible diaphragm rupture. To fit/buy, order. Latimer's Drug Store. C21-3t

BUSES TREES SHRUBS EVERgreens vines perennials. In stock. Outside materials available. Open Sundays. Phone WO 9-7627. A321-tf

WOOD'S WATER SERVICE SUPplies sanitary delivery. Call or drop water bottles. Phone WO 2-9087. A1-tf

WHITE HONEY CURTAIN RODS containers 18c ft. 40 ft cases $7.40 Phone WO 2-2337. A16-tf

ALUMINUM AWNINGS WIN-dows down. Powerful price blow. Free MIP estimate. Call WO 2-6200 J422-tf

MONTHLY TAKE ADVANTAGE of this outstanding offer Curtis diapers regular $3.95 value, special $2.98 Kelly's Drug Store. WO 2-3337. J419-tf

GUNS BOUGHT SOLD AND TRAded and repaired Fishing tackle Sporting goods. Supplies Kelly's. Sport Shop WO 2-6626 J419-tf

APPLES, DIFFERENT VARIEties, baked or basket. WO 9-6181. We will deliver. C9-tf

WATER SOFTENER WATER SERvice for/sell, clothes and cloths. Phone WO 2-6626 or WO 2-2337. C11-tf

NEWSTREADS

NOW ONLY $7.95

with exchange

18 MONTHS DEAD HAZARD GUARANTEE

600 x 16, 670 x 15, 750 x 14. 5% CASH BONUS COUPONS

CANADIAN TIRE

WO 9-9761

JOHN DEERE

MACHINERY

1 R. B. TRACTOR

2 420 TRACTORS

1 CRAWLER with LOADER

SEE THE NEW 1010 AND 3010 JOHN DEERE'S

E. ELLIOTT & SONS

[illegible]

PHONE Elleker 3-3002 C21-3t

PETS FOR SALE

3-YEAR-OLD ST. BERNARD DOG, full grown, vaccinated. Good natured. WO 2-7668. C22-3t

REGISTERED STANDARD bred mare, 5 years old. Phone Stirling, Ex. 8-2727. C19-tf

BOATS FOR SALE

FORMOST 14-FOOT ALUMINUM Canoe, Convertible top 198 Johnson motor. Must be sold. Phone WO 2-2337. C21-3t

MOTOR CARS

WHO ELSE WANTS A NEW CAR!

BUY IT NOW WITH A LOW-COST LIFE-INSURED

SCOTIA PLAN LOAN

THE BANK OF NOVA SCOTIA

REAL ESTATE FOR SALE

PRIVATE SALE, OWNER LEAVing country. $17,500. Modern bungalow. This is a good income property. Phone WO 2-3626. No agents please. C21-3t

TRADE ?

Want to live the country, 15 minutes from Belleville? We have a 100 acre farm with modern equipment, for sale. Owner will trade for a home in Belleville. C21-3t

NOTHING TO PAY UNTIL JUNE 1962

On The Following Home Improvements

ALUMINUM WINDOWS

ALUMINUM DOORS

ALUMINUM AWNINGS

ALUMINUM RAILINGS

ALUMINUM SIDING

Payment in full may be made on or before June 1st, 1962 with Absolutely No Interest, or if you wish you may take up to 24 months to pay after June 1st, 1962.

BRUCE MAY MFG.

39 Dundas St. — WO 8-6080

(Dundas Street runs parallel to Station Street at Bleakly). C20-3t

LOTS FOR SALE

BUILDING LOT 66 x 330, Of Bridge, WO 8-4302. C21-tf

AUTOMOTIVE

BUICK, 1953, 4-DOOR HARDTOP, V-8, power steering and power brakes. $1 Cedar Street.

'58 RENAULT - DAUPHINE, EXcellent condition; 19 thousand miles. Reasonably priced. Must sell. 4 Alexander Street. Phone WO 2-3961. C21-3t

NOW $7.95 FRONT END ALIGNment. Was $10.95. Modern John Bean Visualiner. Also Amerite wheel balancing. Set your wheel weights. Government licensed mechanics. Canadian Tire. WO 2-9761. J72-tf

CHEVROLET DELUXE, 6-door, 6 cylinder. Good tires. Like new paint. Well cared for. Terms if desired. 9075. Exeter 3-3717. Stirling, after 5. C20-3t

BOAT STORAGE

STORE YOUR BOAT INSIDE. AT Point Anne Marina. Trenton. Boat and trailer $50 till May 1. WO 2-3111. C21-3t

WINTER STORAGE AND OVERHAUL

FOR OUTBOARD MOTORS AND BOATS

PICK UP AND DELIVERY

JACK GOYER MARINE

South Front Street

WO 8-6823

FRESH FISH

FRESH DRESSED ROLLERADE, dressed white fish and lake trout. Also fillets of Gaspe Salmon. WO 2-2154. J7-tf

REAL ESTATE FOR SALE

IN TAMWORTH; LARGE 8-room frame house, suitable for 2 families. Large garage, barn and large garden lot. Call WO 2-6662. C22-3t

GORDON WOODS

Member of the Belleville Real Estate Board

Real Estate Broker

138 FRONT STREET

WO 2-4345

PLENTY OF SPACE

both inside and out. Extra large 3-bedroom Cape Cod with separate dining room. Located in the north end with a lot 70 x 150 ft. A real home for the gardener. This home has exceptional large rooms throughout and spotlessly clean. Asking only $17,900 with a reasonable downpayment.

$7,800.00

Full Price for a 3-bedroom, storey and half home, one mile from the city. Large living room, 3-piece bath. Taxes just $75.00. Immediate possession.

ONE N.H.A. MORTGAGE

If you own a lot we can arrange to build for you.

WE HAVE PLANS FOR A 3-BEDROOM BUNGALOW which we believe is one of the best in this area.

The living room is 17' x 13' with a large picture window.

A 17' x 10' combination dinette and kitchen faces the front.

Centre hall plan with reception hall at the front and a master bedroom 12'-10" x 10'-4" makes this the ideal family home.

The price ? FANTASTIC.

Call in or ask for a representative to call with full information.

— Sales Representatives —

W. DAVENPORT — WO 8-8975

L. BUCKLEY — WO 8-5160

C21-3t

D. J.

WHALEN

Real Estate Broker

220 FRONT STREET

WO 2-4529

LOOKING FOR A NEW HOME ?

We can build you a Split-Level, 3-bedroom Bungalow or a price that will save you money.

Brick with outside basement entrance, attached garage, 3 bedrooms, large kitchen with dining area, 4-pc. bathroom.

$700. DOWN

ONE N.H.A. MORTGAGE

If you own a lot we can arrange to build for you.

W. J.

McCormick

Realty Limited

BUNGALOW

WITH GARAGE

OWNER MUST SELL

This home is situated on paved roads and sidewalks, close to schools, churches and bus. Lovely landscaping with hedges. Has 3 bedrooms, 23-foot combination living room and dining room, large modern kitchen and 4-piece bath with tiled floors and tub. Divided with a 2-piece bathroom on the main floor and a 3-piece bathroom. New hot water heating. Paved drive with room for seven cars. Call for appointment to see this lovely home.

CENTRAL EAST HILL DUPLEX

This property features 2 self-contained apartments and is situated on one of the nicest streets in the East Hill. Only minutes away from schools and collegiate. Spotless throughout. Each apartment has fenced backyard. Hot water oil heating. Lower has 1 bedroom, 4-pc. bathroom, living room and kitchen. Ready to move into. Asking price only $16,500. Phone us today for further details.

BUILDING LOTS

We have one of the finest selection of building lots in this area. Located conveniently to the home buyer with all services available. Some lots have a southern exposure. 3 subdivisions on both the East Hill and North End. Choose from 1 now, and decide on your house plans later. A $10.00 deposit will reserve your lot.

89 STATION STREET

WO 2-3297

OPEN UNTIL 9:00 P.M.

Member of Belleville and District Real Estate Board

SMITH CRESCENT

Moderntistic Split-Level with completely finished rec. room. Fireplace. This home is finished in high quality throughout. Has attached carport. Very large living-dining room combination. Kitchen has ceramic tile floor and eating bar. Big bay cat-in kitchen with broadloom. Has 3 bedrooms, beautiful ceramic tiled bath. This is brand new N.H.A. financed home.

HYDE PARK

$12,500.00

Doesn't seem possible that you can get a house in this area for this price. Clay brick construction on a fully serviced lot. 2 bedrooms, living room and big kitchen with dining area. This also comes equipped with stoves, paved roads, etc. Drive to schools. Act fast on this one.

$800. DOWN

And no second mortgage. Water and sewer on the lot. Your choice of several plans. Immediate occupancy on split-level all brick construction. See the plans at our office. You will be amazed at what you can get in this home.

Member Real Estate Board

GERALD

JOYCE

REALTY LTD.

GENERAL INSURANCE

35 CAMPBELL STREET

WO 2-4321

18 FRONT STREET, CHURCH

EX 3-3148

OPEN TO 9 P.M. DAILY

C20-3t

REAL ESTATE FOR SALE

WAREHOUSE AND OFFICES

APPROXIMATELY 1,300 SQ. FT.

GOOD BUSINESS LOCATION IN EAST END

APPLY

BOX 22,

ONTARIO INTELLIGENCER

C20-tf

D. J.

WHALEN

Real Estate Broker

220 FRONT STREET

WO 2-4529

LOOKING FOR A NEW HOME ?

We can build you a Split-Level, 3-bedroom Bungalow or a price that will save you money.

Brick with outside basement entrance, attached garage, 3 bedrooms, large kitchen with dining area, 4-pc. bathroom.

$700. DOWN

ONE N.H.A. MORTGAGE

If you own a lot we can arrange to build for you.

Farms

$20,000 — 300 productive acres. Good clay loam, good barns—3 miles to Belleville.

$34,500 — 202 acres, barns, 2 houses, all buildings good and level, 2 acre workland on No. 2 highway.

$68,000 — 125 acres, 4 miles to Belleville, large modern home, good barn and land.

$20,000 — 83 acres, modern home, good little barn, 5 miles to Trenton, on No. 2 highway.

$30,000 — 89 acres, 10 miles to Belleville, large home and barn, year-round creek.

$18,900 — 100 acres. Consolidated area, excellent buildings, some bush.

$18,000 — 193 acres, double house, creek, located on main highway, 10 miles to Belleville. Large cash.

$13,500 — 60 acres, fairing area. 10-room brick home, large barn, drilled well, 1942. Full price $13,500. Small down payment.

SPLIT - LEVEL on Farley Ave. for immediate sale. This living room measures 16' x 13' and the dining room 10' x 10'. Kitchen has been tastefully laid out with ceramic tile floor and cupboards for 886 monthly after your down payment.

CECIL N.

McLEAN

REAL ESTATE BROKER

456 EAST BRIDGE STREET

"YOUR REAL ESTATE SHOPPING CENTRE"

WO 2-6473

SAVE VLA!

E—servicemen can save thousands of dollars by purchasing a home under the Veterans' Land Act. Up to $10,000 may be borrowed. Lots can be sold large. Near schools and recreation grounds. Cavers.

196 BRIDGE EAST — A centrally located 3-bedroom home, carport which could easily be reconverted to a large family home if desired. $14,900.

TAXES TOO HIGH? — If you think city taxes are too high you should see this 3-bedroom home on Bridge East. Close to Marshall Road, one minute drive to Belleville Bowling Alley. Has large living room with wall-to-wall broadloom, 4-piece bath, automatic bathrooms and oil furnaces. Offers.

HOMES TO ORDER — We will build 3-bedroom Brick Bungalows for you to your own plans, including lot. Your choice of colors. Low NHA mortgage rates. Immediate occupation grounds and bus. Only a few left.

— COMMERCIAL SALES — During the past year we have sold many important commercial buildings and industrial sites. Have additional property our business connections are at your disposal.

DONALD - LANE bungalow will appeal to those seeking modern style priced with nice lot.

FRANK

Follwell

REAL ESTATE BROKER

300 FRONT STREET

WO 9-9429

Evenings Call —

WO 9-3136 — WO 9-3546

DOUG GRANT — KEN SHARPE

C22-3t

REAL ESTATE FOR SALE

IN TAMWORTH; LARGE 8-room frame house, suitable for 2 families. Large garage, barn and large garden lot. Call WO 2-6662. C22-3t

GORDON WOODS

Member of the Belleville Real Estate Board

Real Estate Broker

138 FRONT STREET

WO 2-4345

PLENTY OF SPACE

both inside and out. Extra large 3-bedroom Cape Cod with separate dining room. Located in the north end with a lot 70 x 150 ft. A real home for the gardener. This home has exceptional large rooms throughout and spotlessly clean. Asking only $17,900 with a reasonable downpayment.

$7,800.00

Full Price for a 3-bedroom, storey and half home, one mile from the city. Large living room, 3-piece bath. Taxes just $75.00. Immediate possession.

ONE N.H.A. MORTGAGE

If you own a lot we can arrange to build for you.

WE HAVE PLANS FOR A 3-BEDROOM BUNGALOW which we believe is one of the best in this area.

The living room is 17' x 13' with a large picture window.

A 17' x 10' combination dinette and kitchen faces the front.

Centre hall plan with reception hall at the front and a master bedroom 12'-10" x 10'-4" makes this the ideal family home.

The price ? FANTASTIC.

Call in or ask for a representative to call with full information.

— Sales Representatives —

W. DAVENPORT — WO 8-8975

L. BUCKLEY — WO 8-5160

C21-3t

W. J.

McCormick

Realty Limited

BUNGALOW

WITH GARAGE

OWNER MUST SELL

This home is situated on paved roads and sidewalks, close to schools, churches and bus. Lovely landscaping with hedges. Has 3 bedrooms, 23-foot combination living room and dining room, large modern kitchen and 4-piece bath with tiled floors and tub. Divided with a 2-piece bathroom on the main floor and a 3-piece bathroom. New hot water heating. Paved drive with room for seven cars. Call for appointment to see this lovely home.

CENTRAL EAST HILL DUPLEX

This property features 2 self-contained apartments and is situated on one of the nicest streets in the East Hill. Only minutes away from schools and collegiate. Spotless throughout. Each apartment has fenced backyard. Hot water oil heating. Lower has 1 bedroom, 4-pc. bathroom, living room and kitchen. Ready to move into. Asking price only $16,500. Phone us today for further details.

BUILDING LOTS

We have one of the finest selection of building lots in this area. Located conveniently to the home buyer with all services available. Some lots have a southern exposure. 3 subdivisions on both the East Hill and North End. Choose from 1 now, and decide on your house plans later. A $10.00 deposit will reserve your lot.

89 STATION STREET

WO 2-3297

OPEN UNTIL 9:00 P.M.

Member of Belleville and District Real Estate Board

SMITH CRESCENT

Moderntistic Split-Level with completely finished rec. room. Fireplace. This home is finished in high quality throughout. Has attached carport. Very large living-dining room combination. Kitchen has ceramic tile floor and eating bar. Big bay cat-in kitchen with broadloom. Has 3 bedrooms, beautiful ceramic tiled bath. This is brand new N.H.A. financed home.

HYDE PARK

$12,500.00

Doesn't seem possible that you can get a house in this area for this price. Clay brick construction on a fully serviced lot. 2 bedrooms, living room and big kitchen with dining area. This also comes equipped with stoves, paved roads, etc. Drive to schools. Act fast on this one.

$800. DOWN

And no second mortgage. Water and sewer on the lot. Your choice of several plans. Immediate occupancy on split-level all brick construction. See the plans at our office. You will be amazed at what you can get in this home.

Member Real Estate Board

GERALD

JOYCE

REALTY LTD.

GENERAL INSURANCE

35 CAMPBELL STREET

WO 2-4321

18 FRONT STREET, CHURCH

EX 3-3148

OPEN TO 9 P.M. DAILY

C20-3t

WEST HILL

Bungalow to Front Street, in good residential area. This home has been completely redecorated throughout. Kitchen, Living room, three children's rooms, 3 bedroom 4 bath. Taxes only $60.00 yearly; priced to sell at $9,900.00. Terms! Terms!

$12,900. FULL PRICE

Bedroom brick, Rec Hall carpeted, modern kitchen, 1 baths. Full basement. Oversized recreation room. Large living room and dining room. Terms.

BRICK SPLIT-LEVEL

Main hall price. Designed for family entertaining. Living room with panoramic window. 3 large bedrooms. 4-piece tiled bath. Kitchen with eating area. Dining room. 2 built-in bar, refrigerator and stove. Recreation room. Terms for $99.00 per month in dining room.

IMMEDIATE POSSESSION

Four-unit brick Bungalow. Has separate heating and hydro. Each unit has 3 bedrooms, kitchen and bathroom. Situated on a large lot with ample parking. Separate entrances. Close to schools, shopping and bus routes. Owner will consider trade for smaller home in Belleville. Full price $16,500.00.

D. T. STORK
Real Estate Broker
Member Belleville Real Estate Board
208 PINNACLE STREET
WO 8-8760
EVENINGS TIL 9 P.M.

NO SIGNS

Many of our properties that we have listed for sale. Let us know your needs. We will help you all the help we can.

MRS. GENEVA MUIR
WO 5-4386

Dorothy Marshall
Real Estate Broker
482 VICTORIA AVE.
WO 8-5444
MR. ROLF GOSSMANN, Jr.
WO 8-3402
MR. J. MERRAND
WO 8-7810
MRS. GRACE LOWDEN
WO 8-3907

SERVICES

CROFT REPAIR SERVICE FOR O.H.S. small appliances, motors, lawn mowers, etc. Pick-up and delivery to your door C.O.D. WO 8-4274. A-26-tf

BLOOM BROS. FLOOR AND WINDOW service. Complete home furnishers. WO 8-8274. 3427-tf

PAINTING, EXTERIOR AND interior. Paper hanging. Prompt service. Reasonable rates. WO 8-4332. O11-1m

INSTANT BLIND CLEANING and blocking. Also blind repairs. Phone Mrs. John Sweet, WO 8-3992. O9-1m

LOST

RANGE PURSE AND BANK book both containing money and valuable papers. Finder please call Hardware. Thurlow WO 8-2-5. A-26-3

HOLD THE PARTY WHO picked up my bike while I was visiting my sister Monday night. Please call WO 8-3781 after 5.

TO THE HAVING DUPLICATION OF PHOTOGRAPHS OF

BLAIR C. NEAL

PLEASE COMMUNICATE WITH THE CHILDREN'S AID SOCIETY
62 MOIRA STREET WEST
BELLEVILLE O31-3t

BUSINESS OPPORTUNITIES

NUTRI — FOOD

LIMITED DEGREE AS A wholesale, retail distributor. Investment $4,250 to $12,000 required. Full training assures success. Apply Box 3427 Intelligencer. O23-3t

GET THE FACTS!

Have you been invited to the new Nutri — Food Factual Progress Report: "Co-Operative Learning and Earning Stories." Call or write for free brochure. No obligation.

ALD. CANADA LTD.
ALBERT MATHEWS,
1411 MORISSET STREET
OTTAWA, ONTARIO.
PA 9-8644 O3-6-18-25-30

MORTGAGES

MORTGAGE MONEY AVAILable. First and second mortgages arranged anywhere in Ontario. Medoffice Investments Limited. Call collect or ask for Keith Medcalf, 1191 St. Clair Avenue West, Toronto. Mortgage Brokers Association. S18-tf-o-w-f-m-3-4-5

Business Service Directory

ACCOUNTANTS

P. A. E. DESPATIE, C.A.
167 Pinnacle Street WO 8-2600 Jul-tf

GEO. A. WELCH AND COMPANY
Chartered Accountants
101 Front Street, Belleville
C.A.'s Geo. A. Welch, F.C.A.
Gordon Cornwell, Student
April 22-tf

AUTOMOTIVE SERVICES

Quinte
SEARS ROEBUCK MOTORS
WO 8-2171
Just Over the Ferry Bridge
Trenton
Fast Efficient Auto Repairs by Licensed Mechanics
S11-3m

General repairs in all makes of cars. Body and fender repairs. Spray painting. Complete automobile service.

Glen J. Thompson (2) Town
GEORGE FLEMING GARAGE
Batawa, Ontario Phone
ne. 3 Stirling
WO 7-5710 Apr-3m

ARCHITECTS

Gerald Spence-Sales
Architect
280 Front Street East Belleville Ont.
WO 8-8121

BLUEPRINTS AND PHOTOSTATS SERVICE

Drawing Materials, Instruments, Paper, Pencils, Colours, Brushes, etc.
Open Day Service
BARRATT DRAFTING SUPPLIES
683 Yonge Street
WO 9-8192 S30-2m

BOATS

QUINTE MARINE
Authorized Dealers for
Aylmore Trenton — M.P.S.
Mercury Outboards
Wentworth Cruisers
Johnson Outboard Motors
Sales and Service
Phone WO 8-2171 Trenton
Just Over the Ferry Bridge
Boating and Fishing Supplies, parts, accessories. Complete line of Outboard Motors. Sales and Service. Dealers for Lyman Boats. Phone WO 8-2171 Trenton. Just Over the Ferry Bridge. M26-tf-2

BOOKS

Bay Service Trenton and Air Station
Lease Available
6.45 a.m. Daily Exc. Sat. & Sun
8.15 a.m. Sat. Only
9.30 a.m. Daily
1.30 p.m. Daily
5.30 p.m. Daily Exc. Sun. & Sat
7.30 p.m. Daily
11.30 p.m. Daily & Sat. Only
Trenton Bridge Service
Leaves Bridge Service Station
Hill Street Belleville
BATHURST BUS SERVICE LTD.
Phone WO 8-2171 Trenton
Jul-tf

CONCRETE

IS DAMPPROOFING AND all Treatments of Concrete Basements and Foundations Guaranteed Permanent? Phone WO 8-2-5 for Free Estimate. S9-tf

FLOOR FINISHING

SAM DARAM
Dial WO 8-4-5 Belleville St. East
Hardwood Floor Sanding and Refinishing
Modern Methods Used
Member Tile and Marbleboro Floor Association
M26-tf

MAUDE'S SERVICE
Dial WO 8-0421 or WO 8-4811
Just Off the Bridge
Old or New Floors Sanded
All Types of Floor Finishes
Waxed and Polished
Window Cleaning — Fall Washing
Ask About Our "Rental Service"
S30-tf

FLOORS AND WALLS

PEDUTH - PASEO LTD.
Floor and Wall Coverings
Installed by Experienced Men on Tile and Terrazzo
Wall Tile
Terrazzo Tile Guaranteed Repairs on Tile and Terrazzo
Complete Stock of Tiles
Phone WO 8-7420 or WO 8-2-5
L. Peduth (Trenton) — WO 8-2-5

FARM AND GARDEN

Barn Cleaner
Dead Cut Chain Driven Farm Bush Hog Mowers
Rotary Hoes
Immediate Delivery Service
Authorized Dealer
KICE FRONT — Tractors and Implements
Kitchen & Dining Room Furniture
12 Sidney St — WO 8-4865
M26-1-tf

LATHER

RUSS CARTER
e Lathing
e Plastering
e Insulation
e Acoustics
WO 8-7560
O12-3m

MIMEOGRAPHING

THE JAMES TEXT LIMITED
Public stenographic work according to needs. Reports, Circular Letters, Statements Trade Lodges Conventions. One day service on all typewriting. Mimeographing. Duplicating.
182-188 Front St. Phone WO 8-8775

PAINT AND BODY SERVICE

Auto Body & Car Specialty
Our Prices Range from $60.00 Up
Special Rates on All Body and Fender Jobs
Trenton Auto Body Service
Phone WO 8-2171 Trenton
Just Over the Ferry Bridge
S. J. Belleville — WO 9-7453
F-21-tf

RUBBER STAMPS

All Kinds of Rubber Stamps
Made to Order
"The Way You Want It"
Is Now Done Promptly at
O'NEIL SALES LTD
113 Front St.
SCHWARTZ LTD.
THE JAMES TEXT LIMITED
182-188 Front St.
WO 8-8775
April 20-tf

RUG AND UPHOLSTERY CLEANING

Our Services are Also Available for Commercial Accounts
Free Estimates
Dial WO 8-2-5
For Prompt Service
Dial WO 8-2-5
Or Write Box WO 8-2-5

UPHOLSTERING DONE HERE

UPHOLSTERING DONE HERE
Custom Upholstering
Chesterfield Suites
Chairs
Repairs
Free Estimates
Phone WO 8-2-5
Belleville

ROBINSON UPHOLSTERY

Custom Upholstering
Reupholstering
Slip Cover Service
Free Estimates
Phone WO 8-2-5
Belleville

SHARP SAWS

Your saws will cut faster, truer, smoother when our precision filing is applied. We sharpen all types of saws. Bring your saws in today. Our saws Guaranteed, our prices grinding machines for:
Hand Saws, Jointers,
Planers, Shapers,
ROY SALISBURY
Lawn Mowers Sharpened
All Makes
82 Murray Street S29-tf

SEPTIC TANKS

Septic Tanks
Tile Laid
WO 8-4811
M14-tf

SERVICES

O'NEIL'S TREE SERVICE
Tree Cabling — Tree Trimming
Tree Spraying
Tree Estimates
Dial WO 8-2-5
Belleville
WO 8-4396 M19-tf

Lessard Sanitary Service
Weekly and Daily Sales
Local Moving, Piano Moving, Crating, Packing, Storage, Oil — Diesel Heating and Tuft Pine Furniture Polish
Agents for Allied Van Lines
Lessard Sanitary Service
Lewis Street, Belleville, Ont.
Phone WO 8-2-5
BISHOP'S GARDEN CENTRE
Hwy. 2 — Trenton
$1 - 87 Station Street A19-tf

SERVICE STATIONS

JIM THORNDYKE
TEXACO SERVICE STATION
401 West Dundas Street
WO 8-2-5
Lean, Sour, Gassy or Runny Sunday Mornings
Tune-ups — Oil — Grease
Mufflers and Tail Pipes
Brakes and Shocks
Personalized Service
Friendly Workmanship
O9-3m

TIPEWRITERS

Royal
Standard - Electric - Portable
Adds-X-Counter Adding Machines
Sales and Service
Rentals
BAETHURST TYPEWRITER COMPANY
38 Campbell St. - Belleville
C28-1-tf

TELEVISION ANTENNAS

New and Used — Installed & Repaired
Complete Stock of Accessories
J. KELLEY & SON
282 E. Front St.—Trenton WO 8-6196
M19-tf

TV SERVICE

TV Antenna Installation & Repairs
Rotator Sales and Service
All Repairs Guaranteed
Phone WO 8-2-5 Belleville
(Belleville) Ltd.
98 Coleman St. Jul-tf
Mon-Sat 8-12
Wed 8-12 1-5
Fri 8-12 1-5 7-9

TIPEWRITER REPAIRS AND RENTALS

THE JAMES TEXT LIMITED
Portable and Standard Typewriters for Sale or Rent
Typewriters and Adding Machines
Repaired
182-188 Front St.—Phone WO 8-8775
Jul-tf

WATER FOR SALE

Water for Sale
For Cleaning Pools or Cattle
PHONE WO 8-7560 OR WO 8-2-5
O19-1m

WINDOW CLEANING

CLARK WINDOW CLEANING CO.
Floors — Housecleaning — Chimneys
Phone WO 8-2-5 Belleville
12 Sidney St — WO 8-4865
M26-1-tf

WELL DRILLING

GORDON H. CHALK
R.R. 6 Napanee
Wells by Rotary, Percussion and Rotary Air Drilling
For Prices and Terms
Dial 968-6-2613
M26-1-tf

T. DONALDSON & SON
911-39 and 12 Inch Rotary
Air Drilling Machines
22 Bridge St. — Belleville
WO 8-3606 or WO 8-7948
S8-tf

STORE YOUR LAWNMOWER WITH US

WE WILL . . .
Drain the Gas
Clean the Fuel System
Tune It Up
Store It Until Spring
Insure It

for $5.95
Parts extra

FREE PICK-UP AND DELIVERY

BELLEVILLE AUTO ELECTRIC
LIMITED
Authorized Parts and Service Distributors Briggs & Stratton, Chrysler, Lawson, Power Products, Kaplan, Johnson Lawn Boy Mowers and Tractors
4-6 DUNDAS ST. EAST
WO 8-6444

STORAGE

LAWN MOWERS
GARDEN TRACTORS
AIR COOLED ENGINES
OUTBOARD MOTORS
Free Pick-Up and Delivery
BELLEVILLE
AUTO ELECTRIC LTD.
WO 8-6444
S28-tf

NOTICE

The Court of Revision on 1962 Assessment Roll No. 1961 for the Township of Sidney will be held on Monday, November 6th, 1961, at 2:30 p.m., Municipal Buildings.

J. B. HARDER,
Clerk
O21-3t

NOTICE

THE CANADIAN PLAYERS
PRESENT
'JULIUS CAESAR'
RCAF STATION, TRENTON
RECREATION HALL
THURSDAY, OCT. 26th
8:15 p.m.
ADMISSION $1.00
Sponsored by RCAF Women's Auxiliary
O19-3t-22

MONEY TO LOAN

MORTGAGE MONEY AVAILABLE
Call Dalesville area. Agency for one of the largest lenders. Frank Real Estate Broker 330 Front Street WO 8-2764
D21-tf-w-f-m-2

BARRIED
ENTERPRISES LTD.
ANNOUNCES NEW LOW RATES
ON 1ST AND 2ND MORTGAGE LOANS
FOR HOMEOWNERS
BORROW $2,000. REPAY $35.22 PR. MONTH P. I.
BALANCE AT END OF 1ST 3 YRS.
NO BONUS
OTHER AMOUNTS AVAILABLE
Belleville residents for a consolidation application to your own home call op and ask for Mr. Barried
(No Toll Charge)
Other Area Residents Call
GUELPH TA 20063
(Collect)
Active Member Canadian Mortgage Brokers' Association
O6-tf-w-f-m-2-tf

TENDERS

WATER SERVICES
VARIOUS LOCATIONS

SEPARATE SEALED TENDERS, each for a fixed sum thereof, properly endorsed, on the forms supplied by the Engineer, will be received by the Tenders Committee of the Board of Public Utility Commissioners, Trenton, Ontario, until 2:00 p.m. (E.S.T.)

TUESDAY, NOVEMBER 7th, 1961

for the Supply and Installation of 6 six inch Watermain Gate Valves at the Ontario Reformatory Main Gate, Guelph, Additions and Renovations to the Power Distribution System at the Ontario School for Mental Defectives, Orillia.

NOTE: Tenderers may quote on one or both items.

Plans, Specifications, Tender forms, Tender envelopes may be obtained from the Stock of the above Public Utility Commissioners Stores at Bristol Road, Guelph, Ontario.

Bid Bonds and Performance Bonds will be required as specified below.

Ontario Reformatory — Millbrook — Bid Bond $750.00, Performance Bond 100%.

Ontario School for the Deaf — Belleville — Bid Bond $2,000.00, Performance Bond 100%.

Tenders will not be considered unless made on the forms issued by the Department of Public Works, Ontario, in accordance with the terms and conditions as set forth therein.

The lowest or any tender not necessarily accepted.

Parliament Buildings,
Toronto 2, Ontario.
October 20th, 1961.

J. D. MILLAR,
Deputy Minister,
Department of Public Works Ontario.
O23-3t

NOTICE

Belleville Boy Scouts' Annual Meeting in the Kiwanis Centre, October 30th, 1961, at 8:00 p.m. Council Reports, Election of Auditors, Auxiliary Members, Parents and Friends of Scouting welcome.
O23-3t-30

AUCTION SALE

Auction Sale, Saturday, October 28th at 2 o'clock, on the Old Consecon Road, 1 mile south of Wellington, Ont. 27 c.

10 Holstein heifer calves; 4 cows to be fresh; 2 bulls; 1 Massey 780 pulltype (starting at 30); Model A Ford Truck; 1950 Ford 8-ton truck; 1950 Ford 8-ton truck with 2 tandem axles; Massey-Harris manure spreader; Massey-Harris hay loader; Davenport manure spreader; Massey-Harris 2-furrow plough; Clare Bale elevator.

SULLIVAN
Auctioneer
Trenton 392-r21
O19-23-26

HARRY NIXON,

(Continued From Page 1)

candidate for the militant United Farmers of Ontario and was brought into the United Farmer-Labor political coalition of E.C. Drury a month later as provincial secretary. He was 32. He also became cabinet minister over in this province. When the government was defeated four years later, he held his seat and won again in 1930 while running as a Progressive after a deliberate redistribution had left his riding simply as Brant. Nine times more he was endorsed by his constituents, usually with substantial majorities.

He was a Liberal-Progressive in 1934 when Mitchell Hepburn's Liberals took office, and again he became provincial secretary, adding the jobs of registrar and minister of game and fisheries at the same time.

A Liberal convention in Kitchener in 1935 nominated him as party leader and Mr. Conant resigned the next month in his favor.

Mr. Nixon resigned the next year as Liberal leader to clear the way for Mr. Hepburn's return, remaining through the era of Adelard Godbout and Maurice Duplessis in Quebec City.

Besides his wife, the former Alice Jackson whom he married in 1914, he leaves to include a son Robert and daughters Mrs. Margaret Farrell and Mrs. Kathryne Forbes, all of the St. George area. Another son, Jackson, died in the RCAF bomber crash in 1941.

Funeral arrangements were not immediately announced.

SERIOUS CRIME

(Continued From Page 1)

257 compared with 2,677 the previous year. The figure included 879 cases in Montreal, 766 in Toronto, 330 in Vancouver and 115 in Edmonton and Winnipeg.

The number of thefts increased to 199,259 from 171,599. Toronto listed 33,277 thefts, Vancouver 14,212, Montreal 13,363 and Edmonton 4,072.

Breaking and entering offences increased to 50,112 from 45,260.

The report showed a fluctuation in sex crimes. Offences of indecent assault on females increased to 1,561 from 1,405, but rape offences declined to 250 from 321.

Indecent assaults on males, police officers increased to 1,632 from 1,734, offences of forgery and fraud rose to 14,837 from 13,019; and assaults causing bodily harm increased to 4,779 from 4,642.

(ADVT.)

KIDNEY AID FOR RHEUMATISM PAIN

After 25 years women and men are using Kidney Aid for Rheumatism pain. Kidney Aid contains the active ingredients and the same dosage as the prescription sold for rheumatism. With the urinary disorders and pain relieving action of CYSTEX, Kidney Aid must relieve your pain in 24 hours or refund your money and answer. Get CYSTEX from your druggist today and see how relieved you feel.

PC CONVENTION

(Continued From Page 1)

Peck Pitman Dunsford by-passed the Royal York Hotel because of a strike there — and spread his news conferences out in as many as four other hotels. Here they will celebrate delegates and delegates' campaign literature in a last effort to catch votes.

Tonight, the party he led for 11 years will pay tribute to Mr. Front. A dinner in their honor will be administrative record of the Front government will be shown, after which the premier will address the convention.

Prime Minister Diefenbaker will speak Tuesday afternoon. The same night, cash dividends will be showed 15 minutes to address the convention. A Wednesday period has been set aside for speeches for demonstrations.

Balloting will be held Wednesday afternoon, followed by a former leader's acceptance speech.

Throughout the convention, delegates will debate resolutions submitted through a policy committee which will tell us a general guide for the new leader.

FORMER DRAMA

Delegates are speaking of a dramatic, anything could happen because of the way the candidates sealed their campaign — a close race, or a crushing support from the same block of delegates; one candidate's campaign, or his opponents' campaign literature, and another threatening to make the other candidate ministers work harder if he were elected leader.

Early sources say Mr. Allen, Mr. Roberts and Mr. Macaulay are shaping up as the favorite candidates. Although Mr. Allan is 68, the same age as the retiring leader, he is well known and generally respected by Conservatives for his administrative ability.

Mr. Roberts and Mr. Macaulay, both 46, are said to be the choice of delegates seeking a younger man.

But party officials are keeping an eye on Mr. Roberts and Mr. Macaulay as the favorite candidates. Although Mr. Allan is 68, the same age as the retiring leader, he is well known and generally respected by Conservatives for his administrative ability.

Mr. Roberts and Mr. Macaulay, both 46, are said to be the choice of delegates seeking a younger man.

But party officials are keeping an eye on Mr. Roberts and Mr. Macaulay as the favorite candidates. Although Mr. Allan is 68, the same age as the retiring leader, he is well known and generally respected by Conservatives for his administrative ability.

Mr. Roberts and Mr. Macaulay, both 46, are said to be the choice of delegates seeking a younger man.

But party officials are keeping an eye on Mr. Roberts and Mr. Macaulay as the favorite candidates. Although Mr. Allan is 68, the same age as the retiring leader, he is well known and generally respected by Conservatives for his administrative ability.

GETS CHECKUP

VIENNA (AP) — President Sukarno of Indonesia was admitted to a Vienna clinic Sunday for a checkup and treatment of an ulcer. Informants said Sukarno is suffering either from a kidney or gall bladder ailment.

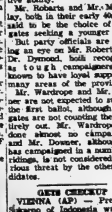

for pennies from heaven! Get cash when you need it. Up to $2500.00 sometimes more.

NIAGARA LOANS

NIAGARA FINANCE
COMPANY LIMITED
*218 Front St. Belleville
WO 8-4478
In Trenton at
51 Dundas East Street
EX 8-8181

WATCH FOR . . .
FANTASTIC
BARGAIN NEWS
AT
Percivals
DON'T MISS WEDNESDAY'S PAPER

Successful Living

By Doris Clark

(A Canadian Social Worker Helps with Human Problems)

Boy Friend Shy?

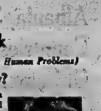

DEAR DORIS:—You suggest that a parent make his daughter's boy friend welcome in the home. What do we do when he refuses to come?

He is 19 and she is 18. He won't come near to us than a doorway. He seems tough and his own home is broken up (he lives with his father). Now they have been going steady for a year and I'm getting anxious.—PERPLEXED PAPA.

DORIS CLARK

DEAR PERPLEXED —Insist. Invite him for a special occasion.

Either you get a chance to know him or daughter stays home. A year of going steady could mean a serious attachment. He may be afraid he can't measure up—and your girl probably has her doubts too. But a tentative attitude on your part now is just no good.

It may surprise you to find daughter relieved when you lay down the law.

* * *

DEAR DORIS:—I returned from a good job in the east last year to take care of my sick father. Now he is dead and my mother is here also.

I was a receptionist in a doctor's office for a while; then he died of a heart attack. This is a town of only 500 and with crop conditions the way they were this year there is not much likelihood of anyone buying the practice or of any new position opening up for a stenographer.

I don't think my mother would consider leaving here entirely, but I was wondering if there would be a possibility of going to a city for the winter, perhaps where the weather is milder and not so hard on her. How can I find out about such things as climate, job possibilities and accommodation?

Mother is in good health and could live for many years yet. I hope she does but I want to do something too. I am 45 and sometimes feel that life is just passing me by.—DUTIFUL DAUGHTER.

DEAR DUTIFUL:—Your duty is to both of you. You need to work, and if this means a shift in location, the sooner the better.

How about writing to the city, or cities, you are wondering about, addressing your letter to the Chamber of Commerce? Ask your questions. If the response is encouraging, perhaps you could take a short holiday to see how things are before making a final decision.

Your mother may come to like what she now dreads, because of a fear of the unfamiliar. Certainly it will please her to see you both better settled. With so interesting job, you could bring the world to her doorstep.

* * *

TO MRS. R.:—It takes a miracle worker to stretch $250 a month to feed eight children and two adults, let alone save anything. Not long ago I published my reply to a similar enquiry, and will send you a copy of this. To maintain a car for the sole purpose of transporting your husband to a job 150 miles away twice a month sounds unnecessarily extravagant.. Is there just no other way of getting him there?

* * *

(Have you talked it over with Doris? Even the toughest problem can succumb to skilled help. Write a letter care of this paper and tell all.)

MR. DAIRYMAN:-

KEEP UP TO DATE

ATTEND THIS DEMONSTRATION---

PLACE: George Goodfellow's farm—2 Miles south of Roslin (watch for signs).

TIME: 1:30 P.M. to 4:00 P.M.

DATE: WEDNESDAY, OCTOBER 25, 1961.

SEE AND HEAR!

1. DR. R. J. JULLIAN of the Brighton Vet. Laboratory Feeds and Health.
2. See the Final Cost Results of feeding the Famous Quadruplet Calves — "Right" and "Half-Right"—G. D. Kinsmil, Ralston Purina Co. Ltd.

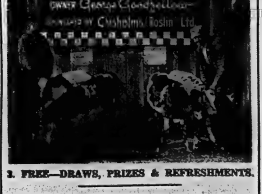

3. FREE—DRAWS, PRIZES & REFRESHMENTS.

Sponsored by Your Local Purina Dealer

CHISHOLM'S (ROSLIN) LTD.
ROSLIN, ONT.

Albania, Smallest of Red Countries, Special Friend Of Communist China Regime

Odd Bodulich is the first North American who any ruling reporter is visit Albania in years. Here is his report on a recent three-week tour of the country.

By CARL BUCHALLA

TIRANA, Albania (AP)—The Chinese are here.

A traveller in Albania need not be an expert on Communist affairs to know that this smallest of Communist countries is a special friend of Communist China.

You see Chinese in the Dajti Hotel, built by Italians in the 1930s and still the finest in the capital of Tirana. You see them on the streets of Tirana, Durres or Vlone, strolling with friends, calm or talking busily among themselves. They sit in hotel lobbies intently studying Albanian grammar books.

Chinese economic and military experts were sent here to help Albania with her new five-year plan. They are replacing experts pulled out by the Soviet Union and her European satellites. East Germans were reported to have received orders from home to get out by Aug. 31.

This changing of the guard is the result of a bitter ideological conflict within the Soviet bloc.

COOL TO NIKITA

Enver Hoxha, Communist boss of tiny Albania and her 1,460,000 people, was never enthusiastic about Soviet Premier Khrushchev or his downgrading of Stalin.

I saw no pictures of Khrushchev.

At the Communist summit meeting in Moscow last winter, Hoxha allegedly accused Khrushchev of revisionism, the worst of all Communist offences. An enraged Khrushchev is said to have replied:

"Comrade, you have covered me with dung. You will wash it away."

But Hoxha made no apology and came home to Albania a week before other party leaders left the conference.

As relations between Moscow and Tirana cooled, those between Peking and Tirana warmed.

Hoxha is largely dependent on outside aid to keep his country going and his regime in power. China, despite serious economic problems of her own, has come through with an announced credit of $125,000,000 equal to all the credits given Albania by Soviet bloc countries during the previous five-year plan.

BOYCOTT REBORTS

The current economic boycott of Albania by her sister Communist states is most immediately apparent in the resorts on the Adriatic coast. Since mid-June, not one tourist from the Soviet Union, Czechoslovakia, East Germany or any other Communist satellite has come to spend a vacation on the sunny beaches stretched along the sparkling blue sea.

Perhaps I have the tourist season to thank for getting my rare Albanian visa. The Albanians, counting about for people to fill their hotels and bring in tourist revenue, put out feelers to a West German tourist agency.

Two July takers for the first trip were four journalists and an older woman who wanted to visit a childhood friend in Tirana.

Throughout our three - week trip we were kept under close watch by Albanian guides. It was nearly impossible to talk to anyone without a state official interfering. Except for brief and rare instances, we could never talk alone with Albanian civilians.

SOLDIERS ON GUARD

The capital at Tirana and border villages opposite Yugoslavia in the north and Greece in the south sit bristle with soldiers and policemen in uniform.

We got a strong taste of the security precautions on a trip to southern Albania along the Ionian Sea.

Our guide had to produce our passes repeatedly at innumerable control points along the road to the Greek border below Vlora.

Even at one long wait for guards to study our papers, one of our party produced a pack of American chewing gum to help pass the time. We tossed the wrappers away and were surprised a few minutes later to see the guide carefully picking them up from the ground.

It was not a sense of neatness. He sheepishly explained that if some over-eager guest should enter chance upon the chewing gum paper,he would immediately think "American spies" were in the area and would sound an alarm causing all kinds of trouble.

Mountain View

MOUNTAIN VIEW — Miss Lillian Anderson entertained several ladies recently to dinner at Tops Motel and afterward they attended the theatre. Those entertained were Mrs. Stanley Barber, Mrs. Clark Young, Mrs. Ben Anderson, Mrs. Norris Gibson, Mrs. William Burkitt and Mrs. Alfred Poole.

Anniversary services were held at Mt. View United Church on Sunday, with the Rev Pooler as guest speaker.

Many attended the "At Home," at the home of Mr. and Mrs. Norris Gibson in honor of their 30th wedding anniversary. They were presented with a lovely wall mirror and gold tea service, by the community. They also received other individual gifts.

Mr. and Mrs. Reg Hall and baby of Cobourg and Mr. Dan Hall of Port Hope spent the weekend with Mr. and Mrs. Alfred Poole and Lawrence.

Mr. and Mrs. William Burkitt, Mr. Harry Burkitt, Mrs. Burkitt and family of Oshawa, spent Sunday with their sorry to learn Bad Harry Burkitt cut his hand quite badly, but is doing improving.

Mr. and Mrs. Ben Anderson spent the weekend with Mr. and Mrs. Alvin Sprague of Newfane, N.Y.

Mrs. Alfred Poole called on Mrs. Charles Watering on Wednesday afternoon.

Mr. Fred Lauder of Oshawa spent several days with Mr. and Mrs. W. Burkitt and Mr. and Mrs. Grant Minaker and attended the 30th anniversary of Mr. and Mrs. N. Gibson.

Mr. and Mrs. Klaus Werkhoven spent the weekend visiting their son Harold, who is attending O.A.C. at Guelph, Ontario.

NORTHERN BISHOP

John Horden, first Anglican bishop of Moosonee, worked as a missionary on James Bay for 42 years before his death in 1893.

They'll Do It Every Time — By Jimmy Hatlo

DIAMONDS
RONALD KERR
JEWELLER
284 Front St., At Victoria Ave.

CERAMIC WALL & FLOOR TILE

Everlasting beauty at a very low cost. 25 smaller new colors. 1-day installation. Install ceramic tile yourself, and save 2%. Or have our trained mechanics do it for you. Come and see us.

- TERRAZZO FLOORS
- COLORED CONCRETE FLOORS
- PLAIN CONCRETE FLOORS
- MARBLE FIREPLACES
- MARBLE COFFEE TABLES
- CERAMIC COFFEE TABLES

PIDUTTI-FABBRI LTD.
WO 2-7435 83 College St. W. WO 2-
Ceramic Manufactured by Frontenac Floor and Wall Tile Ltd., Kingston, Ontario.

SHIRTS

CITY CLEANERS
160 F. MOIRA ST.
DIAL WO 8-6407

EATON'S

Install a 'Siegler' Oil "Furnette" NOW

Just dial-in the heat you want, and your "Siegler" "Furnette" will go to work keeping rooms warm with the exclusive "Siegler" flow heat.

Just look at "Siegler's" noteworthy features:

- Forced draught burning of oil does not depend only on natural draught.
- Adjustable heat direction grille
- Powerful built-in blower
- Trim, compact sturdy cast iron construction . . . porcelain finish gives years and years of use.
- One unit, strategically placed in your home does a complete job of heating.

Remember EATON'S reliable Guarantee: "Goods Satisfactory or Money Refunded"

Price, each 294.50 H.Y.U. 48.504 —EATON'S Basement

DIAL WO 2-4561 T. EATON Co. BRANCH STORES

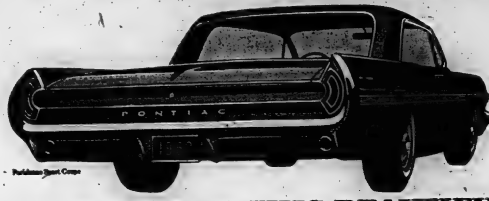

Pontiac Sport Coupe

WHEN A CAR IS THIS BEAUTIFUL

Pontiac Sport Sedan

YOU KNOW WHO BUILT IT!

Pontiac 4-Door Sedan

Introducing the style of the year has become a habit with Pontiac!

Time after time, Pontiac has introduced the style that was the year's most looked at and longed for. And along comes the '62 with the kind of freshness and fineness that only Pontiac comes up with. New twin-scoop grille. A crisp, low silhouette. Cleanly curving taillights. You don't have to look twice to tell a '62 Pontiac! And you only have to drive it once to know that nothing else will do for you. Why not take the wheel and go places with Pontiac soon!

A GENERAL MOTORS VALUE

Without the optional at extra cost.

Vivacious, spacious & going places...

PONTIAC FOR '62

Be sure and see "THE TOMMY AMBROSE SHOW" on the CBC TV network on Friday evenings. Check local listings for channel and time.

ELLIOTT MOTORS (Belleville) LTD.
24 DUNDAS STREET WEST—DIAL WO 2-4585
USED CAR LOT—FOXBORO ROAD—DIAL WO 2-4

THE WEATHER
Mainly sunny.
Low 49 — High 69.

The Ontario Intelligencer

TEMPERATURES
Max. Min.
Today 57 47
One year ago .. 48 34

Authorized as Second Class Mail, Post Office Department, Ottawa.

BELLEVILLE, ONTARIO, TUESDAY, OCTOBER 24, 1961

6c Per Copy, 35c Per Week

BOMB FALLOUT BLOWS BACK ON REDS

Retiring Leader Urges PCs Work For Progress

Frost Says Candidates Are 'All My Boys'

TORONTO (CP) — Premier Frost delivered his farewell speech as Ontario leader of the Progressive Conservative party Monday night—a call for progress through order and a warning against change for the sake of change.

The 63-year-old premier, who has held office throughout Ontario's most prosperous and abundant years, gave his "best wishes" to the seven candidates seeking the leadership and called them "all my boys."

He is expected to remain as premier and member for Victoria for the time being, stepping down as premier before the next session of the legislature, tentatively set for late November.

Speaking at Varsity Arena, where the party's leadership convention is being held, he told all the candidates: "You are friends and always will be.

"During my years of leadership I have encouraged anyone who seems to aspire for the leadership. I have asked them to state that objective, I have encouraged them to enter public life."

'EXPERIENCE' LEADER

He told delegates to rally around their new leader when he is chosen "and order him our prayers, our allegiance and our utmost help in the great task which is his."

Delegates will vote Wednesday, at the close of the three-day convention choosing the new leader from among Provincial Treasurer Leslie Frost, Attorney-General Kelso Roberts, Health Minister Matthew Dymond, Energy Resources Minister Robert Macaulay, Reform Institutions Minister George Ward, Labor Minister John Yaremko and Rev. Wallace Downey, former Speaker of the legislature.

Mr. Frost said the Conservatives have to search constantly for improvements but should not make changes merely for the sake of change.

"We want to make sure that the ways we plan are indeed the best ways and that we are not merely tampering and tinkering with tried and successful methods and policies."

He told the 1,780 delegates the new leader must be ready "to give new effect to our dynamic economic creed of the past—more people, better jobs, more opportunity and from these things more activity; more money as a means to better the way of life of our people and to provide opportunities for others not only for ourselves but for countless millions who look to their eyes to Canada and Ontario as the place of freedom and opportunity."

Mr. Frost's speech wound up the second day of a convention that was slow starting. Delegates attending opening ceremonies Sunday were delayed in reaching their seats and even

(Continued on Page 3)

ADDRESSES SOVIET PARTY CONGRESS — Soviet Defence Minister Marshal Rodion Malinovsky addresses the Soviet Communist Party Congress in Moscow, in ignoring on and aircraft and rocket defence, he told the congress: the problem of destroying rockets in flight has been "successfully solved." (AP Wirephoto).

ambiguous phrasing of Marshal Rodion Malinovsky left in doubt his exact meaning.

But there could be little doubt about the significance of the two other Soviet experiments.

The big bomb is intended as an ultimate weapon.

But underwater nuclear weapons and anti - missile missiles—if indeed the latter have been developed by the Soviets —were designed to spoil strategic strikes.

The Soviet claim to having solved the problem of destroying rockets in flight raised the question of the kind of "rockets" Malinovsky was talking about. If there were comparatively short-range tactical rockets, flying at slow speed compared with intercontinental ballistic missiles, the announcement might not be startling. The U.S. army has been testing anti - missile rockets against other rockets for some time.

But if Malinovsky was claiming that Russia had found a way of destroying or neutralizing an ICBM warhead, this was another matter.

Today's Chuckle

You'll never get rid of a bad temper by losing it. "

THE WEATHER

Synopsis: Outlook for fair weather continues in eastern Canada today except for a narrow belt of cloud with a few showers that is moving slowly eastward across Ontario. Cool or temperatures are expected in northern regions of Ontario today, but in southern sections and much change in temperature is indicated. Wednesday is expected to be mainly sunny, although another weak weather system is moving in from the west is likely to cause some increase in cloudiness over extreme western sections

Claims Russia Able to Destroy Enemy Rockets

WASHINGTON (AP)—A Russian underwater nuclear test indicating the Soviet Union is making a major effort to counter the mounting force of U.S. Polaris submarines.

The report by the U.S. Atomic Energy Commission that a relatively low-powered nuclear explosion was set off under the ice south of the Arctic island of Novaya Zemlya was overshadowed by the rest of the AEC announcement—that Russia also had detonated the atomic sphere a nuclear device of high yield.

At about the same time, Russia's defence minister issued a statement that "the problem of destroying rockets in flight has been solved successfully." The

(Continued on Page 3)

CHIGNECTO CANAL PLAN BEING DROPPED

Maritimes' Dream Is Shattered

OTTAWA (CP) — A centuries - old Maritimes dream was shattered — at least temporarily — when Works Minister Walker announced Monday that the federal government is not prepared to undertake construction of the Chignecto Canal.

He called the project to link the Bay de Fundy and Northumberland Strait "very unsound economics" and said the annual cost of the canal would be at least 20 times the estimated saving in shipping costs.

It was hard news for resi-dents of Canada's eastern provinces who cherish the thought of having the waterway cut 300 miles off the 1,403 - mile sea journey around Cape Breton and Nova Scotia to Saint John, N.B.

Premier Robichaud of New Brunswick said the people of the Maritimes "have been looked down the river on the project."

Liberal Opposition Michael Wardell, honorary secretary of the Chignecto Canal Committee, said he doubted Robichaud's intention to put aside the plan that had been evolved since June, 1960, when the Progressive Conservative government headed by Hugh John Flemming was defeated by Mr. Robichaud's Liberal administration.

CONDEMN STUDY

Both the premier and Mr. Wardell expressed dissatisfaction with the government's study of the project.

To illustrate just how strongly their feeling runs, students of Mount Allison University in Sackville, N.B., started digging a shallow ditch across nine miles of road and furnished on the Isthmus of Chignecto connecting Nova Scotia and New Brunswick in the hope that "some people who have looked into the situation locally will come forth to either prove or disprove to me his (Mr. Walker's) statement."

Mr. Walker said preliminary surveys indicate the cost of the canal at $142,000,000. He said surveying and actually operating the canal would cost $10,000,000 a year while the annual saving in shipping costs would be $500,000 at the most.

"The project would be very unsound economics to spend $20 to make $1. I am convinced that the engineering advice proposed the construction of this canal on the basis of a relatively minor, and highly questionable, transportation savings."

Mr. Walker said a shipping canal is older than Canada itself. He was first referred to by the explorer Jacques Cartier who wrote to the court of Louis XIV that he could easily be done.

He was not until 1822 that the first survey was done with a view to making it a fact.

Commercial surveys were taken and with Confederation in 1867 it became a theme in Dominion politics, but never with undaunted persistence.

Pretty Girls, Bands, Campaign Buttons Enliven Leadership Race

TORONTO (CP) — Bands, pretty girls, campaign buttons and bright signs littered the corridors of Varsity Arena and the lobbies of downtown Toronto hotels Monday.

Bowing in mind the occasion was Progressive Conservative Ontario leadership convention staged in the dignified setting of Tory Toronto — but there was impressive enough.

The campaign teams tried to look nonchalant, but lost the fight to television cameramen and kept moving from lobby to outside to repeat their colorful entrances.

A coterie of matrons in mauve mat marched in singing loudly "We will follow Mr. Dymond" (Health Minister Matt Dymond) and carrying placards which read:

"Dymond is a Worker." "Dymond is Dynamic." "Dymond Sparkles." "Dymond is a girl's Best Friend."

Education Minister John Robarts had a dixieland band play.

ONWARD ONTARIO

WELCOMES DELEGATES — Controller Donald Summerville of Toronto, addresses delegates to the Ontario Progressive convention which opened yesterday in Toronto. (CP Wirephoto)

Chou En-lai Snubs Parley, Abruptly Leaves for Home

MOSCOW (Reuters) — Soviet novels was telling the conference leaders were faced today with grass that Russia has successgrave new problems after Premier fully developed a weapon for China following the sudden departure for home of Chinese Premier Chou En-lai.

Observers saw Chou's abrupt departure from the Soviet party congress here as a sign of a deteriorating quarrel between the two countries over latter Peking's plan attacks on tiny Albania for following "Stalinist" policies.

Chou rebuked the Soviet leaders last week for bringing their quarrel with Albania into the open and told them disputes between Communist countries should be settled in private.

Despite the rebuke, Chou was a guest at the airport Monday while night by Premier Khrushchev and other top Soviet officials.

No reason was given for his sudden departure. Chou arrived back in Peking this morning and was greeted at the airport by Communist party chief Mao Tse-tung and by the Chinese head of state, Liu Shao-chi.

As Chou left Moscow, Soviet Defence Minister Rodion Malinovsky also said that a radical reorganization of the Soviet armed forces had been carried out and a new branch created — "strategic rocket-nuclear troops which are in constant readiness."

P.M. Calls on Provinces To Join Co-operative Effort

MONTREAL (CP) — Prime Minister Diefenbaker called on the provinces Monday night to join with the federal government in a co-operative effort to harness Canada's natural resources in a dynamic drive towards greater national prosperity.

He offered three - part plan for getting the program under way, each part linked to a pledge of financial backing.

"It is vital to Canada's destiny that Canadians develop a bold and vigorous policy of national expansion," Mr. Diefenbaker told a dinner marking the opening day of the Resources For Tomorrow conference.

To translate the conference's decision into action, he proposed:

1. A National Resources Council to be set up by the federal government and involving members from all 10 provinces which would be concerned with resource conservation, renewal and development.

2. A full - fledged conference

BERLIN SOLDIERS GIVEN TEAR GAS, MORE WEAPONS

Tension Increases Along Border

BERLIN (Reuters)—Tension increased along the border between East and West Berlin today following repeated bursts of gunfire during the night and a tear-gas battle between Communist and West Berlin police.

Repeated shooting was heard during the night in the border areas, particularly those between the French sector and East Berlin.

The Berlin police, newly armed with automatic weapons and tear-gas grenades, threw the grenades for the first time Monday night, when the East Germans threw tear-gas bombs at a West Berlin loudspeaker van, shattering its windshield. The West Berlin police hurled six tear gas grenades at the Communists.

The clash came as the Communist East Germans the night imposed new restrictions on the border to clinch its authority over all traffic between East and West Berlin.

The restrictions banned foreigners entering East Berlin in civilian clothes to show passes, journalists in particular.

Despite the announcement Monday, Allied officials allowed to drive into East Berlin Monday without any special identification checks.

U.S. COUPLE STOPPED

The latest Communist move was linked with an incident at the Friedrichstrasse crossing point Sunday night in which a U.S. official and his wife were detained as they tried to enter Communist East Berlin. They were released after a formal protest from the U.S. military commandant.

Allan Lightner, assistant chief of the U.S. mission in Berlin, refused to show his identification, insisting on the right of officials and military staff to enter East Berlin freely.

A group of U.S. military personnel crossed the border Monday and were attacked by East Germans.

Some minutes later there was rapid sub-machine gun fire in the same area but out of sight of the Allied sentries.

West Berlin police said a total of 22 East German refugees fled during the last 24 hours, including three plainclothes Communist detective i n s p e c t o r s.

In 1957 Mr. K. Was Almost Kaput Until He Counter-Attacked Foes

MOSCOW (Reuters) —Nikita Khrushchev was on the brink of being ousted from the Communist party leadership in 1957 before he struck — attacked against the "anti-party" group, the Soviet party congress here has been told.

The account was given Monday by Leonid Ilyichev, Khrushchev's Communist party newspaper chief, Khrushchev himself interrupted the speech at times to add details.

Ilyichev was speaking in support of a motion to expel former Premier Georgi Malenkov, Lazar Kaganovich, Stalin's brother-in-law.

He said the aim of the group was "to destroy the party leadership, change the membership of the Central Committee and the party leadership before the next congress and restore the order which existed in the times of the cult of personality."

"In this foul work Kaganovich, Malenkov and Molotov were guided not only by hurt of personal pride, but also by fear for responsibility for their acts of lawlessness and persecution of which many party members and non-party people had been brutally victimized," Ignatov said.

He said that when the central committee attacked the group in 1957 that the presidium was discussing the question of leadership behind the committee's back. Khrushchev had an "settlement-score" talk with Malenkov in the presidium.

The group proposed that enlargement from the committee should be received not by the party congress but by part of its own members, Marshal K. Voroshilov or Marshal Klimenti Voroshilov, Ignatov said.

"When Nikita Sergeyevich Khrushchev learned about the group's aiming at, he said that he would also get to meet the central committee members and insisted on this," Ignatov continued.

Ignatov said the president-in-t e n c y proposed Marshal Voroshilov, Kaganovich, Malenkov, now first deputy premier, as well as Molotov, Ignatov and Shepilov, to meet the emissaries.

When the members of the anti-party group found that the full committee was solidly behind Khrushchev, they began to climb down, Ignatov said, but Khrushchev "did not believe them."

Of their double-dealt before, at and after the plenary meeting."

Biggest Blast In Man's History Shocks World

Put Massive Explosion At 30 to 50 Megatons

WASHINGTON (AP) — The Soviet Union is getting a backfire of radioactive fallout today from its monster nuclear explosion, U.S. Weather Bureau scientists reported.

They said the fallout was carried on winds blowing south to southeast over Russia.

The massive blast Monday in the atmosphere over the Novaya Zemlya area in the Arctic, may have been the 50-megaton weapon that Soviet Premier Khrushchev announced the Russians would test. But the U.S. Atomic Energy Commission said it doubts the detonation was that big.

The AEC said the blast's yield "was very high, possibly as high as 30 megatons." But it added that preliminary analysis indicates it was more probably on the order of 30 megatons."

There has been no word from Russia on the explosion.

BIGGEST BLAST YET

Either size, it was the biggest man - made explosion in history. A 30 - megaton bomb releases energy equivalent to 30,000,000 tons of TNT. It would carry more punch than all the previously announced 31 tests by the current Russian series. The largest previous Soviet test was reported at about 10 megatons. The biggest U.S. nuclear test has been reported at 15 to 20 megatons.

Robert List, chief of the U.S. weather bureau's atmospheric radioactivity project, said Russia is "would get more of the immediate fallout" than the explosion than other areas.

Since it was likely the bomb was fired high in the atmosphere, only a small fraction of the fallout would sift down to the ground. The greater portion of it would be sucked into the stratosphere and would come down perhaps next spring.

But considering the size of the explosion, the total amount of radioactive debris blowing over Russia would be appreciable.

Two U.S. scientists said, however, that in the tests the United States will get most of the fallout from the blast.

But in New York, Nobel prize-winning chemist Harold C. Urey said he does not believe the fallout will be unpleasant but not critical—"not at all." He did not elaborate.

Three Children, Bus Driver Killed in Crash

KAPUSKASING (CP) — A United States Air Force school bus crashed into a C.N.R. train at a gravel truck near here Monday, killing the driver and three children and injuring 20 others.

Airman Jacque Harris, 21, of Cocoa Beach, Fla., the bus driver, was killed when his vehicle plowed into the five-ton truck. The truck driver was taken to hospital for construction n e a r Kapuskasing with minor injuries.

The son and daughter of the

(Continued on Page 3)

COMING EVENTS

GRADUATION EXERCISES, Belleville Collegiate Institute and Technical School, Friday, October 27, 8:00 p.m., C.O.T.C. Armouries, H.M.C.S. "Quinte," R.C.N. Chaplain of the Fleet, Rev. Canon Scott, D.S.O., C.D., R.C.N. 0-24-2t

AND HEAR ROBERT McCULLOUGH at Bethel Church on Thursday, October 26th, 8 p.m. daylight at 8 p.m. 0-24-1t

PUBLIC SKATING, ARENA, Belleville, Monday, October 30th, afternoon, 2:30-4:30; evening, 8:15-10:15. Adults $2.00, Children $1.00. 0-24-3t

COMING, ANNUAL HALLOWE'EN Hoedown, Saturday, October 28th, 8:30 p.m. at the Quinte Tory's County Gardens, Conference Centre, Belleville. Square dancing, Round dancing, Ringo Dancing. Admission $1.50. 0-24-2t

PLAN TO ATTEND WALL bridge W. A. Bazaar, Wednesday, Nov. 1st, 2:30 p.m. Wallbridge Church Hall. 0-24-1t

BANQUET AND DANCE, Christ Church Hall, Friday, October 27th, 6:30 p.m. Tickets $2.50. Prizes at 11:30. Lunch served. Dancing 9-1. 0-24-2t

BAZAAR, HOLLOWAY STREET Church, 12 noon, Saturday, October 28, 1961. Afternoon tea, 2:30 p.m. Admission 50c. Homemade bread, jam and pickles. 0-24-2t

EVANGELISTIC SERVICES, UNdenominational, are being held at the Gospel Tabernacle, 194 Front Street, opposite the school. Sunday, 3 p.m. and 7:30 p.m. Tuesday, 8 p.m. Everyone welcome. 0-13-3t-24

ELKS' CLUB SOCIAL EVENINGS every Sunday, 8:15 p.m. Front Street, 8:00 p.m. Entertainment and dancing. 0-16-tf

ST. JOSEPH'S CATHOLIC WOMEN'S League Fall Bazaar, Wednesday, November 1st, 2:30 to 3:30 p.m., Knights of Columbus Hall. Everyone welcome. 0-13-3t-24

Your United Appeal

(Below are two questions frequently asked of the volunteer campaigners during your United Appeal. The answers, it is felt, are of general interest in the citizens of the community.)

At what do some agencies charge for services? Charging for service, is there who are offered it in order to relieve the giving public of trying to support the whole program. For example, fees for visiting nurse service are on a sliding scale, dependent on ability to pay, but still permitting free service to those unable to pay.

Is Do I have to include "extravagancy in my gift? No. You may designate your donation or pledge to go to any participating agency of your choice. Most people, however, are willing to entrust the budget committee of the Board of Directors to allocate funds according to the total relative community need.

FIND DEAD BABY

TORONTO (CP)—Police are investigating the death of a baby boy found dead on Monday in a paper bag on Dundas Street West. The infant died of strangulation.

Expect 2,500 Children Will Take Part

More than 2,000 children are expected to take part in the annual "Shell out for UNICEF" parade in Belleville on Hallowe'en, Mrs. Arthur Watson, local chairman for the UNICEF, has announced. The children will pick up their UNICEF boxes and leaflets on Monday, October 31st after school and parade downtown back to the UNICEF centres at 8 p.m. All money collected will be tabulated and forwarded to the Canadian UNICEF headquarters in Toronto, and thence to the International Headquarters in New York.

Response from the children has been enthusiastic Mrs. Wilson said, "Children are by nature generous, and many are quite especially when they have far more than they can enjoy themselves. No one wants to deprive the youngsters of their traditional Hallowe'en fun. Last year the children in Belleville sent $1,083.83 from their Hallowe'en program to the UNICEF headquarters in Toronto. This with other donations and money from the UNICEF Carol cards amounted to $1,367.33. We hope that Belleville residents will continue to help as they are well provided with the usual treats. Many parents in recent years have expressed concern about the abundance of sweets which children have received, and have welcomed the UNICEF idea of encouraging children to think of others in the midst of the gaiety. Children are in the more world-minded than we were a generation ago, and the idea of sharing with children in Pakistan and Borneo seems a very natural one to them."

The Hallowe'en Shell Out project is the only fund-raising activity of UNICEF during the year. Funds received help UNICEF in its emergency aid Fund to provide needed food, drugs and clothing, and to help children in lands recovering such aid. Contributions from UNICEF must be matched with contributions of local goods and services by governments receiving such aid, since it is a self-help operation, Mrs. Watson explained.

WELL EQUIPPED

Finland had 13.6 telephones per 100 inhabitants at the start of 1961.

Referendum on Legal Sunday Sports, Movies Turned Down In 2 Motions Before Council

Hopes for legal Sunday sports and movies in Belleville died at least a temporary death yesterday when council voted down two motions to have the one issue go to the people in a referendum.

Two weeks ago city theatre operators requested council have the matter put to the people, to the executive and finance committees which yesterday recommended it several times to council to be held early in 1962.

But Alderman Don Whalen took issue with the recommendation and asked Alderman William Jarvah if he realized how much a special referendum would cost the city taxpayers.

Alderman Jarvah said he understood the cost would be between $5,000 and $7,000.

MOVES AMENDMENT

Alderman Whalen moved an amendment to the motion calling for the referendum on the day set to be held at the time of the municipal election this fall "when it wouldn't cost the taxpayers anything."

But Alderman Jarvah didn't agree. He said if the referendum was held at the time of the municipal election the matter would become a political issue and candidates could be elected or defeated on their stand on Sunday sports.

Alderman Ben Corke pointed out that Belleville ratepayers had not asked for the Sunday sports issue only two years ago. He said the request of theatre operators in a letter to council was not enough for council to consider holding another referendum.

Speaking to Alderman Whalen's amendment to hold the referendum in connection with this year's municipal election, Alderman Jarvah said it would be absolutely foolish to bring it on at this time.

ENFORCEMENT FARCE

"Municipal candidates should not be asked to say whether they are for or against Sunday sports," he said.

He admitted that the issue had been debated soundly two years ago but said enforcement of the present regulations against Sunday sports was a farce.

"People are still going to ball games and also playing golf on Sundays and are paying for it," he said.

Council turned town Alderman Whalen's amendment calling for the referendum this fall, and also defeated the executive committee recommendation to hold a special referendum early next year on Sunday sports and movies.

Council Votes to Expropriate Front St. Property for Parking

Despite a personal appeal from Mrs. Ethel Goodson action to be delayed to allow him more time to arrange for development plans, city council yesterday gave third reading to a by-law for expropriation from Front Street property with a view to providing additional off-street parking.

Kingston businessman Samuel Goodson appeared personally before council asking deferment of the expropriation proceedings. He said was formerly known as the James Roy property, claiming that he had plans for use of the property for a much better purpose than merely parking.

He said his plans could mean an additional assessment of at least one-and-a-half million dollars for the city, but was unable to give council further details until he had met with an appraiser who, he said, would arrive in the city "tomorrow."

Two weeks ago council held up third reading on the expropriation by-law after Mayor A. M. Haig said Mr. Goodman may have development plans for the area.

ASKED DEFERMENT

Alderman Robert Temple at that time moved that the third reading be deferred for two weeks to give Mr. Goodman the opportunity of presenting his plans to council.

The city parking authority want the property for development of off-street parking and requested council to acquire the property by expropriation.

Ex-Mayor Garnet Ryde, appearing as spokesman for the downtown retail merchants section of the Chamber of Commerce, yesterday asked council to proceed with the expropriation proceedings for the Goodman property.

He said his organization had consistently campaigned for additional off-street parking north of the footrights gangway and though this was the first time council support of their request had been made. He said the city has declared the area required double the present parking space.

He said immediate favorable consideration for procurement of additional parking facilities was needed to assure the continued high assessment of the downtown business area.

Resident Says He Is Confused Over St. Name

How many Bellevilles people are getting confused over the two Belleville area roadway arteries named Wallbridge Road?

At least one local resident admits he is all confused and wants the Belleville "Wallbridge Road" changed either to Wallbridge Street or Elmer Street.

In a letter to the city public works committee, the resident claims many persons share with respect to Wallbridge Road in the city and Wallbridge Road in Sidney township.

There are complications to any name change however. The Belleville Wallbridge Road is now a continuation of Elmer Street and if the name was changed to Elmer all the house numbers would have to be changed.

The matter has been referred to the executive committee.

25-Year Buttons Given Members Of Association

At ANAF Memorial hall on Thursday night, twenty-five members eligible for twenty-five years continuous membership were given a pin and had to be presented with this coveted award.

President Edgecombe called the meeting to order and following a short address on the history of the BE. Charter twenty members were paraded around the auditorium by Pipe Major Ted Saunders playing to the applause of upwards of one hundred members.

Sergeant at Arms Stan Malbourne paraded these proud veterans to the flagpole bedecked podium where president Edgecombe and 1st vice-pres. John R. Boyle presented the following veterans with their award: L. Belanger, J. Cretney, J. Cunningham, C. Davis, W. Ford, V. Hallam, J. Lessoque, J. Savage, J. Smith, A. Sterling, T. Horton, A. Hobbs, R. Killick, J. Lancaster, C. Lundberg, J. Mc-Cann, T. Soper, R. Sunderland, A. Wessels, W. McKenna, A. Newman, M. Phillips. Pvt. F. Rayfield, J. Samals, W. Ingham, J. D. Wilson, T. York, G. Smith.

Following the presentation, Comrade Don Grass provided entertainment with a singsong-song of many war-time ballads followed by an enjoyable lunch provide Kenny Hill.

Entertainment chairman Dick Burns and his committee served as distribution committee consisting of half chicken in the rough with all the trimmings rounding out a most successful presentation meeting.

Haig Sideroad May Be Used as Connecting Link

Consideration of what was formerly known as the Haig Sideroad was given within limits of the city as a future link between No. 2 highway and Station Street and 401 highway has been recommended to council.

The report has been recommended to council by City Manager C. R. Reynolds following consultation with the engineering staff and planning department.

Mayor A. M. Haig said extending Haig Street through to Station Street would open the entire northeast area of the city as a potential industrial area "which at present we have not got."

It is recommended that subdividers in the area be required to construct a collector road along the un-opened section of the street to provide for an 86 foot right-of-way.

Alderman Dr. John Barlow noted it was up to the property owners in the city to develop new road ways under the general rule.

SWEEPS DRUM SPINS

DUBLIN (AP) — Drums containing nearly 3,000,000 lottery tickets were spun Monday in the 103rd Irish Hospitals Sweepstakes drawing. The big winners in the 12-day holiday ticket on the horses that finish first, second and third in the Cambridgeshire race to be run Saturday at Newmarket, England. Out of sales totalling $17,-250,800, the prize fund is $8,-332,744.

Avondale Residents Protest Increase in Speed Limit And By-Law Is Deferred

Avondale district ratepayers, staging a continued fight against city council's move to increase the speed limit from Dundas Street, West, from the present 30 miles per hour, yesterday saw third reading of the reversing by-law temporarily delayed.

Third reading of the by-law increasing the speed limit on arterial roads leading into the city will be deferred until construction of a proposed sidewalk on the North side of Dundas Street from Panther Street to the city limits is assured.

Specifically final reading of the speed by-law was delayed until the sidewalk by-law is given third reading.

The speed increase by-law was given two readings by council several months ago and then was forwarded to Toronto for approval. Third reading was scheduled for yesterday.

BLOCK FINAL PASSING

But a strong delegation of Avondale district ratepayers turned up at council to block final passing. Their presence at least delayed the final passing.

Mrs. David McDonald, acting as spokesman for the Avondale ratepayers, said council should not seek to create conditions which would make it more dangerous for school children in the area.

She said her delegation was strongly opposed to any increase in the present 30 miles per hour speed limit and did not agree with the attitude that enforcement of the present limit was impossible. She said operation of the police radar unit had helped materially in cutting down the speed of cars.

Mrs. McDonald said the fact there was no sidewalk on the north side of the street, and only a short distance on the south side, added to the danger to children.

"What is the urgency in passing the by-law?" Mrs. McDonald asked. Please do not give motorists the license to kill".

When the question was raised in council whether construction of a sidewalk would make any difference in the feeling of Avondal district residents, Mr. McDonald said "even if sidewalks are provided we still want the speed limit to remain at 30 miles per hour".

Yesterday council declined to again discuss the issue which in recent months had been thrashed out on many occasions on the council floor and without comment voted to defer final reading of the speed increase by-law.

Obituary

JOHN deB. ARNAUD
Picton

The death occurred Monday morning of John deBarnard Arnaud in the Prince Edward County Memorial hospital in Picton. Mr. Arnaud resided at Arnaud. He had been in failing health for some time. He was in his 87th year.

Tribute to the former banker and public spirited citizen is being paid by many who were associated with him during the nineteen years he has made his home in Picton.

Resting at the Funeral Home on Church street, Picton, the vice is being held in the Church of St. Mary Magdalene, Wednesday, afternoon at two o'clock with interment in Glenwood cemetery.

Mr. Arnaud retired, on pension, from the Picton Branch of the Bank of Montreal in May, 1937, ending a banking career that spanned 73 of which were spent as bank manager in St. Mary's. Retired, he continued to serve the community in many ways and also was engaged in the insurance business.

CHARTER MEMBER

One of Mr. Arnaud's chief interests was the Lions Club of which he was a charter member here, a Past President, and consistently serving as secretary and Bulletin Editor.

Mr. Arnaud was a Past President of Prince Edward Chamber of Commerce, a Charter Honorary Member of the Officers' Mess at Camp Picton, a former secretary-treasurer of Picton Golf and Country Club. A Anglican, he was a member of the Church of St. Mary Magdalene, served as Warden and as Lay Delegate to the Synod of the Diocese of Toronto. He also served on the Picton Town Council and was associated with other community organizations in Picton. He was made a Freeman of the Salvation Army Shield commemorating which he received a Certificate of Merit in recognition of his work. Arnaud was also interested in all walks of life and did not spare himself in helping make a better community.

Mr. Arnaud was born in Arnaudville, Nova Scotia, His father, K. Arnaud, served as Trade Commissioner in Bristol, England. He was one of a family of nine. He was educated at Arnaudville Public school and Academy, at Bishop Field College in St. John, Newfoundland and Bristol Grammar School in England. He joined the Bank of Montreal in England in 1913, coming to the bank's office in Sydney, N.S., than in Newfoundland, before returning to England, there to gain further experience, he served at the bank's agency in New York. He also served at branches in Niagara Falls and London, Ontario before being made manager at Listowel in 1940.

Two years later he came to Picton as manager and in November 1951 saw the new bank building erected. He was successful as manager here in 1957 by Basil Hubbard.

During World War 1, Mr. Arnaud served with the Royal Newfoundland Regiment and was attached to the Justice Department.

Mr. Arnaud enjoyed collecting stamps and coins as hobbies and built up large collections of each.

Mr. Arnaud is survived by his wife, the former Cynthia Marshall, three children, Lynn (Mrs. Robert C. Maitlewa) Daphne and Timothy.

Boy Accidently Hangs Self In Henhouse

TWEED — Special — Believed to have been the victim of an accidental hanging, William Lawrence Marsh, 12-year-old son of Mr. and Mrs. Dewson Marsh of Hungerford, was found hanging in the chicken house at his parents' farm yesterday afternoon.

Provincial police said it appeared to have been an accident. No autopsy or inquest has been ordered.

The lad is reported to have gone to the henhouse to feed the chickens and when he failed to return an investigation was made. The lad was found hanging with rifle sling around his neck. He is believed to have been playing in the sling and accidently got it entangled about his neck.

BIRTHS

BOGAN.—Mr. and Mrs. John Bogan are proud to announce the birth of a son, Peter Joseph, on Friday, October 20, 1961, at the Belleville General Hospital, a brother for Jeffrey.

BIKLEY.—Mr. and Mrs. Don Bikley, Marlbank, announce the birth of a daughter, Saturday, October 21st, at Scarborough General Hospital.

DEATHS

BOSTON, Martha.—At the Hastings Memorial Hospital, Monday, October 23rd, 1961, Martha Boston, widow of Mr. Miles Boston, late of the 3rd line of Sidney, in her 87th year.

Resting at the Dustin Funeral Home, Trenton, where service will be held on Wednesday, October 25th, at 1:30 p.m.

Interment Trent Huntingdon Cemetery.

IN MEMORIAM

SMITH.—In loving memory of our sister, Frances Smith Smith, who passed away October 24th, 1956.

We often think of her today
And miss her more than we can say.
When we were all together
The chair is empty, her place is filled
But memories live forever.
We've no idea how we'll pass away,
Nor has she travelled far;
Just watched God's portal leave,
And left the gates ajar.
—Sadly missed by brothers, sisters and families.

CARDS OF THANKS

The family of the late Mrs. Alice Hall wish to express their sincere thanks and appreciation to all neighbors and friends for sympathy shown them during the illness and death of their mother. A special thanks to the Rev. Mr. Hall, Mr. Ross Bell, Mr. J. Mooney for their kind donations and all those who sent gifts and floral sympathy cards. Again thank you.

I wish to express my sincere gratitude to my neighbors and relatives for flowers, cards and visits and all acts of sympathy in the loss of a dear husband and father.
—Mrs. Holgate and family.

The family of the late Florence Mahaffy wish to express their sincere appreciation to relatives, friends and neighbors, Trinity County Home and Rowe Funeral Home, for flowers and sympathy extended to them during their recent bereavement.

SINUS Congestion ? TRY URSINUS TABLETS

These contain a powerful decongestant to open the sinuses plus an effective pain reliever for instant relief.

DUFF'S-DRUGS
"Your Friendly Store"
WO 8-7928 Free Delivery

DUFF'S—DRUGS
213 FRONT ST. DIAL WO 8-7928
Open Wednesday
ALL DAY TO 8.00 P.M.

Agent, Policy, Company:
Only three words but all important to you as an insured, in order to protect personal and business hazards in the event of loss.
Make sure all three are of the standard of dependability, integrity and fair dealing you would expect — before placing your insurance requirements.
In over 29 years of service to this community our firm has endeavored to meet these standards.
MARSH INSURANCE LTD.
190 COLEMAN ST. PHONE WO 8-6733
Bessie Marsh Ian McElheny

SPECIAL OFFER . . .
PROTHRICIN
Antibiotic Nasal Spray & Drops
STOP THAT NASAL DRIP FROM HEAD COLDS
TWO FOR THE PRICE OF 1
Prothricin Nasal Drops ..... reg. $1.00
Prothricin Nasal Spray ..... reg. $1.00
Both only $1.00
Take advantage of this bargain.
DIAL WO. 2-4851
Geen PRESCRIPTIONS
Drugs Limited FREE DELIVERY

TO HELP YOU SAVE DOLLARS!
Preview and
PRE-SELECT YOUR BARGAINS
AT
Percivals
BELLEVILLE
WEDNESDAY NIGHT OCT. 25, 7-9 P.M.
—REFRESHMENTS WILL BE SERVED—
To get ready for our greatest of all sales, we will be
SORRY CLOSED
WED. MORNING - OCT. 25

don't run—
REACH!
EXTENSION PHONES save time and labor—come in 3 colours, 7 models. Call the BELL Business Office—or ask the man in our green truck.

DuBARRY
Lotion Superbe
By Richard Hudnut
LARGE 6 oz. BOTTLE SPECIALLY PRICED...ONLY
1.00
$1.50 VALUE
with Silicones to counteract detergent harshness
DOLAN THE DRUGGIST
WO 2-3406 Free Motor Delivery
OPEN EVENINGS 'TIL 8 O'CLOCK

BIRTHDAY CAKES
ORDER NOW
PINKSTON & LUSCOMBE
AMBULANCE AND FUNERAL SERVICE
DIAL WO 8-3191
89 Victoria Ave. at Church Street

FLOOR SANDING AND FINISHING
GLEN ELLIOT
188 Bedford Ave. WO 8-3488

STOCK QUOTATIONS
(Stock Quotations Furnished by Barclay & Crawford)
66 Bridge Street East
Members Toronto Stock Exchange
Belleville Office—Dial WO 8-5581
H. P. Wills, manager.

INDUSTRIALS

Abitibi 38½	Hudson Bay Oil 14⅜
Alberta Distilleries 350	Kerr Addison 30
Alberta Gas Trunk 34¼	Labrador 36¼
Algoma Steel 48¾	Lake Ontario 220
Aluminum 38	Maritimes 88
Atlas Steel 29¼	Micron 27
Bank of Montreal 68¾	North Coldstream 75
Bank of Nova Scotia 76¼	New Rosco 75
Bell Telephone 56¼	New Steelmaster 27
Brazilian Trac 37⅛	Nickle Kenilworth and Smelt. 47
British American Oil 32	Northern Canada 252
B.C. Forest 20½	Noranda 49⅝
Canada Cement 28	Normetal 385
Can. Breweries 53¼	Okalta 30
Can. Brit. Aluminum 10¼	Opemiska 600
Can. Oil 33¾	Pacific Pete. 19½
Canadian Tire 54⅛	Preston Mines 700
Can. Pacific Rlwy. 25	Prospect Airways 85
Cockshutt Plow 13⅜	Provo Gas 199
Cons. M. and S. 23⅛	Quemont 800
Cons. Paper 45¼	Rockwin 14
Consumers Gas 31¼	Royalite Oil 30½
Corby's "A" 18½	Sherritt Gordon 200
Dominion Foundries 68¼	Silver Miller 42
Dominion Steel 11	Simon 18
Dominion Stores 15	Steep Rock 695
Dominion Tar 18¾	Sylvanite 32
Ford (U.S.) 105	Trck-Bldg-Con 137
Ford "A" 158½	Tylad 163
Gatineau 38¾	United Asbestos 600
General Dynamics 37¾	United Keno Hill 111¼
General Motors 49¾	United Oils 123
Great Lakes Paper 18¼	Venture 31
Hardings Carpets 13¾	Waite Amulet 580
Can. Imp. B. of Com. 68¼	Beth Copper 134
Imperial Oil 48¾	
Dominion Foundries 68¼	
Dominion Steel 11	
Dominion Stores 15	
Dominion Tar 18¾	
Ford (U.S.) 105	
Ford "A" 158½	
Gatineau 38¾	
General Dynamics 37¾	
General Motors 49¾	
Great Lakes Paper 18¼	
Hardings Carpets 13¾	
Can. Imp. B. of Com. 68¼	
Imperial Oil 48¾	
Industrial Acceptance 32	
International Nickel 83¾	
Interprovincial Pipe 73¼	
Jockey Club Ltd. 340	
Loblaws Cos. "B" 11¼	
Massey Ferguson 10¾	
MacMillan B. and P. 17¾	
Moore Corporation 43	
Page Hershey Tubes 24	
A.V. Roe 7	
Royal Bank of Canada 79¼	
Shawinigan W. and P. 25	
Seagrams 44⅝	
Simpson's 24¾	
Steel of Canada 75⅜	
Toronto-Dom. Bk. 66¾	
Traders Finance 55⅛	
Trans Canada Pipe 23	
Trans. Mt. Pipe 14¼	
Union Gas 20⅜	
Victoria & Grey 54¼	
Walkers 56¼	

MINES & OILS

Rio Algom 10⅝	
Arcadia Nickel 61	
Atlantic Coast Copper 116	
Campbell Chib. 725	
Chb. Explor. Ltd. 140	
Chb. Hanley Oil 5⅜	
Cochenour Wil. Gold 480	
Cons. Imperial 208	
Cons. Rainkwell 43	
Dome Mines 26.00	
Denison 20	
Dyno Mines 94	
East Malartic 22	
East Malartic 22	
Falconbridge 256	
Faraday 20	
Falconbridge 6944	
Frobisher 8	
Geco 32	
Gunnar Mines 820	
Hollinger 36¾	
Home Oil "A" 97½	
Hudson Bay M. and S. 51¾	

Rotarians Told World Is Our Community

Some 95 Rotarians and guests were present to welcome Dr. Henry Kingstone, district governor for Rotary International, on the occasion of his official visit to the local service club.

Dr. Kingstone, during his luncheon meeting address at the Hotel Quinte, said that Rotary International's theme for this year, involving action, understanding and leadership, suited the world conditions very aptly for never has the need for these things in the world ever been so great.

Today, the speaker suggested, there is a need for a deep understanding of man in order to resolve the conflict which has always seemed to exist between the constructive and destructive powers of mankind.

"The world is our neighborhood . . . our community," Dr. Kingstone advised and suggested the possibility that some day the various nationalities and cultures could be blended into one universal civilization.

He proposed that Rotarians could use their "Four Avenues of Service" which consist of club service, vocational service, community service and international service.

Regarding community service the district governor suggested that club members should find items are to be found at the community level where, quite often, answers to problems can be found also. He felt that the Rotary Foundation is the organization to take more action in this field of service by transposing "dreams and ideals of local community problems to areas of international service." He challenged the local club to take action in this respect.

Speaking on international service, Dr. Kingstone said, "It is great to be a Rotarian because of service." With over 500,000 Rotarians throughout the world, he said, there exists a tremendous possibility for action to be made for the cause of world peace, but that this action would have to be undertaken.

He queried local Rotarians as to whether their club's membership could match the potential greatness of Rotary International in International service through their actions to further the promotion of international understanding, respect, good will and love.

He challenged local Rotarians to assume the leadership which was so necessary to accomplish these ends and to maintain the initiative in such action and projects as this leadership might demand.

Amongst the persons present from the meeting were Rotarians from Texas, California, Toronto, Gananoque, Napanee and Belleville. Club president Virgil James conducted the meeting, which heard some rousing renditions of Rotary songs under the leadership of Rotarian Jack Deacon. President James also introduced the district governor and vice-president Harry Burns expressed the club's thanks for his address.

A club assembly was held Monday evening in the Hotel Quinte at which time the district governor discussed the various projects, problems and progress of the local club with its members.

Believe Faulty Light May Have Caused Blaze

Fire Inspector Del Hope said yesterday that the cause of the fire Saturday morning at the Smithfield Experimental Farm building may have been a faulty fluorescent light in the building. He said while at first it was thought that the results of 60 years of experimental work had been lost, a number of documents were found in a fireproof safe and can be salvaged.

There are long range plans to build a larger laboratory but, in the meantime, experiments will have to be carried out in other administrative buildings on the farm.

RETIRING LEADER
(Continued From Page 1)

then only about 200 persons were on the floor as voting delegates and another 300 were scattered through the public galleries.

Much of the first-day action was in back-stage and in the hotel rooms and corridors as campaign teams worked to line up all the votes they could for each candidate.

But the pretty girls, beards, ribbons, buttons, placards and other trimmings usually connected with big political conventions were all there.

Premier Premier Gardiner, Metropolitan Toronto chairman, is scheduled to begin to report of his policy committee's plans. Minister Diefenbaker is on the program for early this afternoon.

Monday night, in an address introduced by Hon. Paul Martin, Mr. Gardiner said the Progressive Conservatives should endorse any political group which tries to find funds in a workman's pay envelope.

He did not name the party but left no doubt he was referring to the New Democratic Party which proposes to collect membership fees through payroll deductions.

Mr. Gardiner said the system compares with that of Julius Caesar, who extracted tribute from conquered peoples.

"It is all right to say that when a citizen of Rome or Athens is invited for tribute to a political party that the person has the privilege of excusing himself out of such a levy. But the facts of life indicate it would be long before such a workman would become a parish."

Resolutions and reports from committees will report today, and nominations for leadership will be made.

Trenton News

By SULA SCOTTEN—Phone 2-9681

Shirley Wildi, women's champion, and Carl Charlton, Trenton's "Mr. Golf," display their trophies at a closing day festivities at the Trenton Country Club.

'Idiot\Golf' Is Given Try Winners Get Pie in Eye

TRENTON — Last Saturday was "Idiot Golf Day" at the Trenton Golf and Country Club and, to quote one devotee of the game, "there were plenty of idiots but very little golf" in evidence.

Players were given one club, (or in at least one case, a curtain brush, with which to whack the ball around the immobile course.

Overnight, the holes had been moved, mysteriously, and one found oneself creeping and crawling in and out of sand-traps, gravel pits and brush looking for the four-leaf clover at which to aim the ball. Some jokester had even provided trick goalposts, which cried encouragement "cuss" back at the players.

Finally, the ordeal was over and while the members and their unwary guests enjoyed what must be termed a "rumpsous feast", for lack of a better phrase, harrassed judges sorted out the score cards, trying to come up with winners out of the 14ls and worse recorded.

At last, the prize list was

Lions Hear Talk By Ald. Temple On Juvenile Law

Ald Robt. Temple gave a highly informative talk on "Juvenile Law" at the last regular meeting of the Lions Club of Belleville, in the Trenton Legion. He ranged from how the law deals with the breaking of windows by juveniles to the more serious offences under the Criminal Code and the relating juveniles.

An interesting factor pointed up by Mr. Temple was the reason for some juveniles cases being made public, and some not. If the court sees fit, a criminal case involving a juvenile between fourteen and sixteen years of age can be made public if this would be of benefit to either the accused or the public.

Mr. Temple closed his talk by telling that in the administration of law, breach of promise is not recognized by the courts when it involves those under twenty-one years of age. However, Mr. Temple showed how involved this could be if one of the parties concerned was under twenty-one and the other over twenty-one.

Mr. Temple was introduced by Hon. Tom Kelly, and thanked by Lion Charles Lappan.

The highlight of the business session was a discussion initiated by the project chairman, Lion Lloyd Jack Taylor on a forthcoming major project which will be made public at a later date. The possibility of forming a "Lionettes Club" (wives and wives of Lions Members), was also discussed.

The club greeter, immediate Past President, Harvey Frid, announced the visitors who were/Lion Maurice LaRoche of Trenton, and Jack Lapp, Lou Stewart and Lion Gerry Parkhurst, who were guests of Lion Alvin Parkhurst and Mr. Ed Smith, guest of Lion Jack Lapp.

Lion President, George Strahan, thanked the members on behalf of the Plowing Match project chairman Lion Roger Neal, for the effort in making the restaurant project at the Plowing Match a success.

Closing Night Held at Trenton Country Club

TRENTON—Saturday night, Carl Charlton, "Mr. Golf" at the Trenton Golf and Country Club, was presented with the various awards he had won this season, at a social "Golf Closing Night" at the Trenton club.

Carl received the Weekly Challenge Cup, the Men's Ringer Cup; the Parker Handicap and trophies for the men's open championship, Carl's golf club championship, Carl's and partner Clarence Kidder's also walked away with the trophy for the best-ball match, playing against all-comers from other area clubs.

To top it off, Carl also won the award for the highest score in Saturday's Idiot Golf game.

Shirley Wildi received the trophy for the year's best woman golfer (open championship) and also won the prize for the ladies' open. Runner-up in the women's section was Huda Chivas and runner-up in the men's section was Al Blair. Consolation prizes went to Eric Rank and Kitty Uttley.

The McLean trophy went to Lottie Niddery and the Breguet Memorial trophy was won by Jim Alexander. The junior trophy was given to Ronald Bell.

BEST MEMBER

The McDowell men's award for the best all-round member of the club for the year was given by vote to past president Alec Wilson.

Club member Bob Condon told the members and their guests that the McDowell award was given in memory of an ex-member, S/L Eric McDowell, DFC and Bar, who met his death in an accident three years ago. The club membership set up the trophy for sportsmanship and each year the winner is chosen by a committee.

Dr. Ralph Aylsworth of Otonabee, president of the club for six years (Dr. Aylsworth is the club's only honorary president), told the members and guests of the early struggle to get the club built in Trenton.

President Jim Duncan and manager Bruce Deedy presented Dr. Aylsworth with a photograph of last year's "Past Presidents' Night" and also a photograph of Deedy.

Awards were given out by Doug Bagnoo, Mrs. Howard Ash, Mrs. Fran Owens and Mr. Duncan.

Rotarians Give Club Reports On Institute

TRENTON — At last night's Rotary meeting president D. D. McDonald and four Trenton Rotarians who accompanied him to a recent Rotary Institute in Toronto reported to the club.

Jim Page, reporting on classification committee activities, said that this committee was considered the backbone of every club. He said that this committee was responsible for getting new members for the club and that a classification survey of the community should be taken periodically and businessmen asked to join to fill out vacancies in the club's classification roster.

Jack Goldberg, as the bulletin committee head, said that the bulletin was vital and necessary to the club. He said that the committee should supply this information and that this could be done in assemblies, boards meetings and executive sessions at regular meetings.

Clifford A. Baker reported on club by-laws and constitution to a special committee, appointed at the regular meeting.

Guests at last night's meeting were past-president of the Trenton club, Fred Preston of London, Ont., Rotarian Dr. Ralph A. H. Williams of Ohio and John Good of Stirling.

STEALS FROM POLICE

NEW YORK (AP) — Somewhere in New York there is a bold thief with two .38 police revolvers and two sets of handcuffs. The sculptured was stolen Monday from patrolmen's lockers at the East 35th Street station.

THREE CHILDREN
(Continued From Page 1)

commanding officer of the USAF radar base at nearby Hancock Field, near Syracuse, N.Y. Mrs. Mildred Mahoney and her 13-year-old sister Karen were sitting in the front.

John Morgan, 3, son of Mr. and Mrs. Eugene Morgan, who come from Wisconsin, died in the Toronto hospital last night.

Five of the injured children were flown to the hospital at Wright-Patterson air force base near Akron, Ohio. Larry Brown, 10, Debbie Rinland, 8, Jean and Joel Seale, both 7, and Michael Haycomb, 11, were taken to Ohio.

The front of the bus was demolished by the impact. Truck driver Ronald Cole, 19, escaped injury.

Witnesses said the bus passed a flagman posted on the highway to warn traffic of the gravel trucks and then hit Gagnon's vehicle as it was coming to a stop.

Airman Dies In Hospital After Accident

TRENTON — LAC John Wilman Dooley, 20, of RCAF Station Trenton, died in Trenton Memorial Hospital around 1.40 a.m. this morning following an accident on Highway 2, near Smithfield.

Mr. Dooley, who was alone in his car, suffered a fractured skull, concussion and multiple lacerations.

Corporal Lloyd Lyle and Constable Thomas Coy of the Brighton detachment of the Ontario Provincial Police investigated the accident. Dr. H. J. Presutti of Brighton attended the injured man.

Crown Attorney H. R. Deyman has ordered an inquest into the fatality. Police say that the car evidently went out of control.

Mr. Dooley is survived by his wife and one child at Brighton.

IF IT'S
Records
IT'S
Rolufs
137 FRONT STREET
BELLEVILLE, ONTARIO
YOUR
TRAVEL
AGENT
Rolufs
137 FRONT STREET
BELLEVILLE, ONTARIO
FOR
Cameras
AND
Film
SEE
Rolufs
137 FRONT STREET
BELLEVILLE, ONTARIO

Plan One-Storey Addition To Present Police Station

The city police department is going to get increased office accommodation.

Yesterday city council approved the awarding of a contract to local contractor Harry Carre-Braint and Sons for the construction of a one-storey addition to the present police building at a cost of $5,482. The addition will be at the end of the present building, extending about 12 feet to the west.

Plans call for Police Chief Oliver Pickett and for Inspectors J. Clair Hayes and J. B. McLauchlan to have their offices in the new addition.

Alderman Don Whalen questioned the advisability of providing funds for additions to the present police building, declaring that he could not see how the department could be handicapped.

"We should face up to the fact that we need a new police building," he said.

But Mayor A. M. Haig said the city just could not afford a new police station at this time.

Also he said there was a matter of location for a new building to be considered.

"There is no question in the minds of the police commission that a new building will eventually have to be built, but we have been assured that the addition now planned will suffice for at least five years."

To Help You Save Dollars...
PREVIEW AND
PRE-SELECT YOUR BARGAINS
AT
Percivals
BELLEVILLE
WED. NIGHT OCT. 25, 7 - 9 P.M.
REFRESHMENTS WILL BE SERVED —

KELLY'S REXALL DRUGS
411 BRIDGE ST. EAST
DIAL WO 2-5383
OPEN ALL DAY
WEDNESDAY
FREE PROMPT DELIVERY
OPEN SUNDAY 9.30 A.M. TO 2.30 P.M.

WHAT'S THE 'INSTALMENT PLAN' WAY TO SAVE FOR A
DOWN PAYMENT?
Many purchasers of automobiles, furniture and such, pay on the instalment plan. You can put your savings on the same instalment basis. PSP, Scotiabank's Personal Security Program is the "instalment plan" way to save for a down payment for any project needing forward planning and saving. This is how PSP—exclusive with The Bank of Nova Scotia—works: You select a savings goal (between $100 and $2,500) which you reach in 50 equal payments. As you save, you're life-insured for the full amount of your goal. When you reach your goal, you collect all you've saved, plus a cash bonus. PSP is the ideal way to make sure your long-range plans are realized. Ask about PSP at your nearest branch of Scotiabank.
Scotia BANK
THE BANK OF NOVA SCOTIA
MORE THAN 600 OFFICES ACROSS CANADA AND ABROAD

Two Frankford Youths Injured, Car Rolls Over

TRENTON — Two young Frankford men are in Trenton Memorial Hospital following an accident around 1:29 a.m. this morning near Frankford.

Alan Andrews and Evan Jones of Frankford are reported in serious condition in Trenton.

Police say that the car in which the youths were riding went out of control on the Stockdale Road north of Frankford and rolled over.

OFFICERS RE-ELECTED

Last week, Howard Hallick was re-elected president of the Trenton Municipal Employees' Credit Union and David Camp was voted in as vice-president. Secretary is Mrs. R. Smith and was also elected to the union's board of directors. R. G. Alan Weaver was re-elected treasurer-manager.

$1,600 DAMAGE

One thousand dollars damage was the result of an accident which occurred in Trenton Sunday night.

Ernest Alexander Brooks, Marmora Street in Trenton, was proceeding north on Bleecker Street when his car started to skid. The car rolled over on the embankment near the railway tracks, turned over and landed on its wheels. Police say that apparently the gas pedal of the car stuck. The car was considered a complete write-off. The accident occurred around 10:30 p.m.

THE ONTARIO INTELLIGENCER
Ontario Established 1817 — Intelligencer 1857
Published Daily by
THE ONTARIO INTELLIGENCER LIMITED
Belleville, Ontario, Canada

Subscription rates:
By carrier in city or town:
By mail in Canada $10.00 per year; 6 months $5.00
3 months $2.50
By mail to U.S.A. $12.00 per year
Authorized as second class mail by the P.O. Dept., Ottawa and for payment of postage in cash.
Member of The Canadian Daily Newspaper Association; Member of The Canadian Press; Member of the Audit Bureau of Circulations

Would Exile Morpheus

If the works committee of the Halifax city council has its way, it will be illegal to sleep in a fallout shelter.

We do not expect many people will lose much sleep about this possibility, even in Halifax. If the bombs begin to fall, there is little likelihood of the works committee gum-shoeing around to discover who is breaking the law by snoozing away the waiting hours. Indeed, we expect that the proposed law would make an exception of such emergencies.

The attempt to exile Morpheus from the fallout shelter is, however, but one phase of the committee's recommendations. The recommendation deals with the revision of minimum housing regulations and defines "habitable rooms." A habitable room is one which can legally be used for sleeping. Ruled out as sleeping rooms, besides fallout shelters, would be workrooms and recreation rooms.

Altogether aside from the handicaps this will impose on the master of the house, when he decides to retire to the basement under cover of some big project in order to catch a little shuteye, and the even more alarming prohibition against catching forty winks at a leaping recreation room which is not above the standard of many "sleeping rooms" in innumerable shacks and slums.

This brings us to the crux of the matter. Any committee which has anything to do with minimum housing regulations would be much better employed spending its time in devising methods of raising the standards of many existing "sleeping rooms" than in drafting laws to forbid people snoozing in fallout shelters, workrooms and recreation rooms.

In Full Daylight

Stuart St. Laurent, in an appearance before CBC television cameras this week, told how he refused to permit the RCMP to pick up suspects in the Gouzenko spy case in simultaneous night raids. He insisted the arrests be made in daylight.

It is difficult to advance logical arguments for this reluctance to apprehend suspected traitors during the hours of darkness.

Of course, Mr. St. Laurent attributed to his credit, to think of the government he headed and to the country he governed and which chose him to govern.

St. Laurent was adamant in his insistence that even the appearance of evil should be avoided, that in the arrests of these suspected conspiracies spies there should be nothing to compare even remotely with the tactics used by the police of totalitarian regimes.

This may seem a little other-worldly in the harsh international climate of today, with the H-bomb hanging like the sword of Damocles over our heads, but it provides an example par excellence of a civilized, freedom-loving government proceeding with dignity and caution against its suspected enemies, remembering that by its own code they must be considered innocent until proven guilty and that, even if guilty, they must be treated with the strictest fairness.

Nothing could present a greater contrast between the moral standards of the country these people betrayed and the immoral standards of the regime for which they spied than this fastidious insistence on their arrests being made in an open and regular manner, in the full light of day.

Scalped

Rev. Andre Renaud of Ottawa, vice- president of the Indian-Eskimo Association, says that the reserve system is no longer adequate for Canadian Indians. Reserve land is seldom productive and, in any case, few modern Indians wish to be farmers, he says.

He did not add that the white man has taken over another old Indian enterprise, the barbers, with the announced increase of two bits in the price of haircuts, proving as expert as any Indian in the gentle art of cutting hair in a fashion that hurts.

Freedom is the coin of the realm in the kingdom of human worth and dignity, and the coin has two sides. On one side are inscribed the rights and privileges of free men. On the other side are their responsibilities. Unless both sides ar genuine and deeply cut, the coin is counterfeit.—P. E. Kay.

Pavement-Sitter's Tale

Stratford Beacon-Herald

Did you ever wonder what kind of people do the pavement-sitting in front of the one hundred block of W. Richmond Russell in jail? In this case, about 600 people blocked Trafalgar Square in London, England, by sitting down on the pavement. They offered no resistance, when police picked them up and loaded them in a convoy of patrol wagons; their purpose was to call attention to the fact that Britain has begun nuclear bombs. The police acted like class dismissed at three, and let traffic get moving again.

Next day the pavement-sitters were back in Trafalgar Square in court, of paying a fine of $5.00, or five days in jail. The backsliders got world-wide press coverage, because one of the pavement-sitters was Lord Russell, the famous old philosopher and author. He chose the jail term.

One of the 600 was a young Shakespearean actress, Vanessa Redgrave, daughter of Miss Rachel Kempson and the late Sir Michael Redgrave, "but then so is every single person in the world, so I care terribly about the theatre, and I would be very miserable if I could not act in the world." Also on balance, I have come to the point where I feel that this issue is something more important than private happiness or money. At the time we all formed up in front of the swine down in Whitehall, I thought and came out. I felt very frightened indeed. Standing there in the cold I thought about the rest of the National Gallery steps with more press photographers.

Busy Student Best Student

Ottawa Journal

The principal of Mackenzie High School in Deep River obviously is a man who believes his high school principals should play the role of social pacesetters in the community. Nor does he believe that Home and School meetings should be mutual admiration contests.

Mr. A. T. Crutcher's criticism of Home and School parents is school district and there will be principals all over the land who will do well to follow his lead. never expressed it so forthrightly. He is addressing a Home and School meeting:

"Almost every day since school opened some of you or one or four requests to let students miss different classes or to be late. I am astonished at the fertility of people's minds at finding excuses for their children to miss school.

Some parents, whatever their interest developed, have high standards of education, try to "soften" Mr. Crutcher's good intentions are admirable but his fault. Big candor was widely hailed as a "refreshing" if rare, example of Christian honesty.

However, the British humorist continues, according to news stories, took a dim view of Sir Patrick's remarks. They accused a statement warning motorists that they must on no account, under any circumstances, ever admit that they were in the wrong in case the insurance company may refuse to honor a claim.

Readers may be moved to condemn this attitude by the insurance companies and Christian and contrary to the Bill of Rights should examine the text of the law of evidence.

Of course, Sir Patrick referred to his circuit, to think of the government he headed and to the country he governed and which chose him to govern.

St. Laurent was adamant in his insistence that even the appearance of evil should be avoided, that in the arrests of these suspected conspiracy spies there should be nothing to compare even remotely with the tactics used by the police of totalitarian regimes.

This may seem a little other-worldly in the harsh international climate of today, with the H-bomb hanging like the sword of Damocles over our heads, but it provides an example par excellence of a civilized, freedom-loving government proceeding with dignity and caution against its suspected enemies, remembering that by its own code they must be considered innocent until proven guilty and that, even if guilty, they must be treated with the strictest fairness.

Nothing could present a greater contrast between the moral standards of the country these people betrayed and the immoral standards of the regime for which they spied than this fastidious insistence on their arrests being made in an open and regular manner, in the full light of day.

Not Allowed To Be Honest

Baron Church News

When Sir Patrick Devlin, a British Lord Justice of Appeal, was involved in a motoring accident in Hertfordshire, he admitted that the accident was entirely his fault. His candor was widely hailed as a "refreshing" if rare, example of Christian honesty.

However, the British humorist continues, according to news stories, took a dim view of Sir Patrick's candor. They issued a statement warning motorists that they must on no account, under any circumstances, ever admit that they were in the wrong in case the insurance company may refuse to honor a claim.

Readers may be moved to condemn this attitude by the insurance companies and Christian and contrary to the Bill of Rights should examine the text of the law of evidence.

Of course, Sir Patrick referred to his circuit, to think of the government he headed and to the country he governed and which chose him to govern.

St. Laurent was adamant in his insistence that even the appearance of evil should be avoided, that in the arrests of these suspected conspiracy spies there should be nothing to compare even remotely with the tactics used by the police of totalitarian regimes.

This may seem a little other-worldly in the harsh international climate of today, with the H-bomb hanging like the sword of Damocles over our heads, but it provides an example par excellence of a civilized, freedom-loving government proceeding with dignity and caution against its suspected enemies, remembering that by its own code they must be considered innocent until proven guilty and that, even if guilty, they must be treated with the strictest fairness.

Nothing could present a greater contrast between the moral standards of the country these people betrayed and the immoral standards of the regime for which they spied than this fastidious insistence on their arrests being made in an open and regular manner, in the full light of day.

Scalped

Rev. Andre Renaud of Ottawa, vice- president of the Indian-Eskimo Association, says that the reserve system is no longer adequate for Canadian Indians. Reserve land is seldom productive and, in any case, few modern Indians wish to be farmers, he says.

He did not add that the white man has taken over another old Indian enterprise, the barbers, with the announced increase of two bits in the price of haircuts, proving as expert as any Indian in the gentle art of cutting hair in a fashion that hurts.

Freedom is the coin of the realm in the kingdom of human worth and dignity, and the coin has two sides. On one side are inscribed the rights and privileges of free men. On the other side are their responsibilities. Unless both sides ar genuine and deeply cut, the coin is counterfeit.—P. E. Kay.

THE PACKSACK

By GREGORY CLARK

Gold has always enjoyed popularity as a decorative material for jewelry and the gadgets of Nebuchadnezzar, or even further back. But when I was paid three or four years manufacturers and designers appear to have gone a little haywire on gold. It has been next to impossible to buy a chesterfield suite that did not have gold tacks in it and worked into the upholstery. Curtain fittings, lamps and ashtrays have been more or less discreetly splashed with gold thread. Next came wash cloths and towels. And in trying to get some linoleum for the summer cabin the past season we had a tough time avoiding gold splatter-dashed on most patterns in pursuit of precious living.

In a gift shop yesterday, I was looking around at the curious glossy golden object displayed. It was about two feet long and had a handle at one end like a rolling pin, and completely shapeless.

"Ah," said the proprietress of the art shop, "that is driftwood gilded."

"You mean," I gasped, "driftwood gilded?"

"Yes," she said, "actually it is plaster shaped to look like driftwood and then gilded."

Ease-yow!

STRENGTH FOR THE DAY

DR. EARL L. DOUGLASS

IN THE RIGHT SPIRIT

Are you somebody's boss? If so, what kind of a boss are you? Do the people whose activities you direct every day go home and tell wife and children what a grand chap you are? Or do they sit dejectedly in the evening and wish to heaven they could have another job?

It will be a thrilling moment if on the day of final judgement we can hear the Divine Judge saying, "Well done, good and faithful servant." But there is considerable satisfaction to be gained also if when we come to the end of our days here on earth everybody from the office boy to the chairman of the board will say, "He was a good guy. He gave everybody a square deal. He worked hard and encouraged everybody else to do the same."

The responsibility of "boxing" is great. We are all too prone to think of such situations only in terms of privilege. Yet one never takes a step upward but that he puts upon him added responsibility. The people who are at the head of everything — the cabinet ministers, presidents, commanders-in-chief — have on their backs a multitude of grave problems. They clutch at little opportunities for real happiness. Because they take their responsibility seriously, their responsibility weighs them heavily upon them.

We have gone a long way toward solving life's great problems when we think of life as a challenge, and of its requirements as grave and heaven-sent responsibilities.

LOOKING BACKWARDS

GLEANINGS FROM OUR FILES OF BYGONE YEARS

Mrs. Roy Atree of Charles Street.

Capt. T. K. Ruston spent yesterday in Richmond Hill and was present at the laying of the corner stone of the Royal True Blue and Orange Society's Orphans' Home.

50 YEARS AGO

October 24th, 1911.

Mr. Raymond Axtell reported to the police that his house and his family) are just "all right" and a baby girl has arrived for him! But if he's worried about his health, he needn't. He's some younger competitor, will get the next promotion, or something else that means he'll be the position he wants, or he's worried about the coming convention; or whether the shop he works in is likely to shut down for a holiday.

I've known plenty who were worried because they had to take a daughter (or son) planning a marriage that doesn't seem to be a wise choice. Worried in school; entanglement with the law. Such things can worry about for months or years at a time, become an overwhelming load — or even a

Let's speak frankly. Some men drink because alcohol dulls the worry. Some just become very tired. Fatigue, we call it! Some are aware of declining virility and feel challenged to prove to themselves that they are still young bucks.

Many do not know why they really doesn't care, although he has been having a period of insomnia, trying-to-bed, worry. I don't condone it — but I can't help feeling sorry for the man who got trapped in this sort of thing.

Some men have been habitually nervous since youth, but have been able to "bottle up their nerves" for many years. In time, the pressure starts exploding a bit.

The answers to all this? First, just recognizing the facts. Check for any health facets, with a good look at thyself. Second, admit your age, whatever it is. Be your age! If you're 30, be glad of it. Don't try to be 25. Look to the advantages of your years. Use experience, judgement, knowledge. Let your "head save your heels."

Really tough cases may require some talks with a psychiatrist to get the root of the trouble focus. Other times a few mild sedatives or tranquilizers may ease the pressure until a man has had time to catch his breath, observe that life is not so grim, and learn to adjust. In fact, it's fun to be 30 — but not, if at try to be 25 at the same time!

Dear Dr. Molner: — Is powdered milk as good as whole milk, except for the fat? — K.B

Yes, it's nearly as good, I guess, yes.

Note to C. D. M. — "Errosa," when you get down to brass tacks, is a vague term that covers pretty close to meaning "a rash." And there are so many causes of the skin break-out that it's hard to treat, generalize. You'll have to examine your own case with your doctor, or should I say "dermerits?"

Pal! Al Scalici, "The Lost Love of Lucrezia Borgia," how to get rid of it the easy way. You should write to Dr. Molner in care of The Chicago Sun-Times Syndicate, P. O. Box 10, Dundee, Ill., enclosing a long, self-addressed, unstamped envelope and the price, which is to cover handling and postage.

Stridly Personal

Spring Beauty And Summer Over Stressed

BY SYDNEY J. HARRIS

Each section of the country has its own special time of the year, when Nature shows it off to the best advantage, when things. For me, at least, this fall season, the Maine coast is beautiful as in New England.

In past years, some time in October, I have driven to Vermont in a trip East — ostensibly to visit New York — but actually to motor up through New England for a few days, Maine. I love the rolling hills of it has little to rival the glories of New Hampshire and Vermont in the autumn.

This year, due to pressing personal matters, I had to take my talk, for "total lack of funds to change to a trip to Maine, essential." I am again foregoing this annual loop. It is already too late, anyway, for one of my favorite haunts — taking the road to Lake Placid, to view the finest season in the year, all to themselves.

Even the first delicious whiff of leaves burning in the backyard stirs up old stirrings. I can only be more redolent and nostalgic if one youth? That's what I pity most about my opulent friends sulking alongside the pools in Southern California — condemned to the slow death of a perpetual summer. I envy them in January, but feel sorry for them now, as the autumn smoke rises from the raked leaves.

Teamwork

Montreal Star

A preacher on looking up from his pulpit during a recent preaching was horrified to see his young son in the gallery pelting the congregation below with horse chestnuts. Before he could get out a word of reproof his son cried out: "You tend to your preaching Daddy, I'll keep 'em awake."

TODAY'S TALK

By GEORGE MATTHEW ADAMS

LEAKS

The most disastrous happenings in all business are the leaks.

A magnificent business may decide to nothing if leaks appear and are not stopped.

And an observing business observer may be enscinated through leaks.

The little carelessnesses of discourtesy, slothfulness, inefficiency, and stubbornness go further than one thinks.

Some men seem to think face and see their manhood actually leaking from their fists! Others, their wholeness, their first impressions.

I have seen the eyes of some men and women and you see an overflow there of manhood, wholeness, wholeheartedness, and cleanliness of mind. Nothing is leaking there.

The shrewd physician looks for leaks the first thing. If the lease, and representation of powers, and, when the sum total of contracts leave the executives, it is then that the auditors, for the last time, look for the finest season in the year, all to themselves.

Even the first delicious whiff of leaves burning in the backyard stirs up old stirrings. I can only be more redolent and nostalgic if one youth? That's what I pity most about my opulent friends sulking alongside the pools in Southern California — condemned to the slow death of a perpetual summer. I envy them in January, but

Flemish-Walloon Quarrel Again Breaks Into Open

PUT MASSIVE

(Continued From Page 1)

cabinet secretary Masagoshi Ohira said.

Speaking in the British House of Commons today, Defence Minister Harold Watkinson interpreted the latest series of Soviet tests as a sign that the Russians "have realized they are behind the Americans in the development of nuclear weapons."

Watkinson said preliminary estimates of Monday's big Soviet blast suggested that it had a yield "of the order of 30 megatons" — the equivalent of 30,000,000 tons of TNT.

He said a close watch was being kept on any increase in radioactivity in Britain. The main problem was radioactive iodine, which could contaminate milk, he said.

"It is not expected that the level will be such that either children or adults will be at risk," he added.

The Norwegian parliament was debating a proposed resolution protesting Soviet atmospheric tests when word of the mammoth blast was received.

Newspapers in Scandinavia quickly noted that the Kremlin's move had received the largest single dose of radioactivity to date.

Nehru declared that "such tests are a constituent of the atmosphere but pollute the hearts and minds of people everywhere."

"How can peace be established if that power continues those armaments race?" he asked.

SEEKS MORATORIUM

He called for a moratorium on all nuclear tests until the great powers reached agreement on a permanent test ban.

In Ottawa Prime Minister Diefenbaker expressed "deep concern over the contemptuous attitude of the U.S.S.R. in disregard the atmosphere and thereby bringing danger to millions and millions of innocent people everywhere in the world."

In Copenhagen, Denmark, about 20 communists invaded the grounds of the Soviet Embassy Monday night and staged a sit-down protest against the new explosion. Police had to lift and carry the 50 out.

In Britain, the deputy leader of the opposition Labor Party, Georgie Brown, said that the Russians had exploded a 30-megatonic bomb. It was an immoral, shocking and horrible thing.

British newspapers denounced the blast as a wanton act of terrorism.

"It will arouse loathing across the earth, rather than fear of Russia's might," said The Daily Herald.

"Though American restraint in the last few months has been admirable, the time must quickly be approaching when the United States will consider itself to be at an intolerable disadvantage in the testing of nuclear weapons."

Prime Minister Robert G. Menzies told the Australian House of Representatives the Soviet explosion was designed to terrorize the people of the world. He said Premier Khrushchev was not concerned if the health of thousands of people was damaged by fallout from the bomb.

The weekend demonstrations in Brussels may foreshadow another eruption in the chronic struggle between the Flemings and the French of Belgium.

The cod Flemish - Walloon quarrel has never been far below the surface of Belgium's politics since the country became an independent state in 1830.

Inspired by the revolution in France that year, the area that now is Belgium revolted against its connection with The Netherlands.

The Flemings, speaking their variant of Dutch, occupy mainly the northern and western areas of the country, run the ports and engage in light industry. In the south and along the border with France, the Walloons, who speak French chiefly, work in the coal-fields and heavy industries.

A third piece in this complex jig - saw puzzle is Brussels, capital and largest city of the other two into a growing distinctive whole. The official list of parliamentary deputies, for instance, names the deputies in French, Flemish, French-speaking and Bruxellois.

FRENCH MORE POPULAR

They are both official languages in the country and although there are more Flemings than Walloons, French is more popular in the capital—particularly among politicians and civil servants having dealings with other countries where French is widely spoken.

The division runs deeper than that. The language issue is causing disunity in cultural, educational, political and social areas.

Both Flemings and Walloons are nominally Roman Catholic but the Flemings generally are more staunch in their religion while many of the Walloons tend to be anti-cleric. Politically the Flemings are anti-Socialist, the Walloons supporting a strong Socialist party.

Religion, or lack of it, for deciding on an official language, is the touch community in the matter cause of the current unrest, particularly in central areas where the population is more mixed.

The language registered for a community on the basis of the last census in 1947 is the only official one for that specific region. Citizen families get tax forms or other official papers in a language they cannot read.

SCHOOL PROBLEM

A number of suburban areas registered as Flemish now are populated mainly by French-speaking families who then must send their children miles to school since only Flemish education is available locally.

The 61,000 Flemish-speaking demonstrators who marched on Brussels Sunday called for equal treatment for both national languages prodigified against the Gallicizing of the Flemish areas around the capital and demanded a legal demarcation of the Walloon and Flemish regions.

The government already is drafting a bill for stabilizing the language frontier and to adjust it to the boundaries of the provinces. But this still may not satisfy some groups.

Under the plan some Flemish villages of the Walloon provinces would be moved into a Flemish province, and vice versa.

YELLOW PAGES BULLETIN

SIGNS ALL POINT IN THE SAME DIRECTION

AT THE POLES, AND TWO MEN LEAVING EITHER POLE IN OPPOSITE DIRECTIONS ARE STILL HEADING IN THE SAME DIRECTION

SIGNS ALL POINT TO THE YELLOW PAGES

FOR A QUICK, EASY A-B-C WAY TO LOCATE SOURCES OF PRODUCTS AND SERVICES

FOR EVERY NEED FROM A to Z LOOK IN THE

YELLOW PAGES

DID YOU KNOW? THE YELLOW PAGES ARE ONE OF CANADA'S MOST POPULAR "SECRET SOURCE" TO RECOMMENDATIONS, STORES, THEATRES, HOTELS, MOTELS AND SERVICES OF EVERY KIND

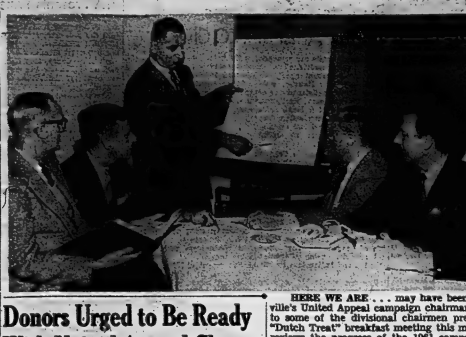

HERE WE ARE . . . may have been what Belleville's United Appeal campaign chairman was saying to some of the divisional chairmen present for the "Dutch Treat" breakfast meeting this morning as he reviews the progress of the 1961 campaign to date. Watching are: A. L. Gnaedinger, executive director; Gerry Wishart, divisional chairman; Enos David; J. J. Trudeau, president of the appeal; Dave Gale and Larry Beck, divisional chairman.

Donors Urged to Be Ready With United Appeal Cheque When Canvassers Make Call

J. J. Trudeau, president of the Belleville United Appeal, stressed the importance of citizens helping in the 1961 appeal, now in its second week, by being ready to make their contribution before their volunteer canvassers call on them. He was speaking at a "Dutch treat" breakfast session held for the campaign's divisional chairmen this morning at the New Queen's Hotel.

All canvassers in the United Appeal's annual campaign for funds for the 11 participating welfare, youth work and service agencies in this community are volunteer workers who are giving up their personal time and effort," he said, and it was discouraging for them to be asked to call back a second time when the prospective donor made up his mind as to how much he would give.

Certain circumstances exist where those "callbacks" are necessary but many of these could be eliminated with the full co-operation of the residents of the community, Mr. Trudeau suggested.

It was reported that $31,-236.76 had been collected during the first week of the campaign. This amount represents 14 per cent of the overall goal of $220,000 and, to compare it with the 1960 campaign, is running about five per cent better than over the same period of time.

The importance of canvassers turning in their completed kits promptly so that an accurate picture of the progress of the campaign could be obtained as quickly as possible was stressed.

Campaign chairman, Enos David, also requested that canvassers make sure that each person or firm on his list be contacted even if "callbacks" are necessary. Often the failure to do this means that someone who wished to contribute is missed just because he was not in the first time the canvasser called.

Mr. Trudeau expressed the feeling that everyone in the community wanted to see the campaign go over the top and that he was excited to see children in need, sick people unattended or handicapped people ignored and left on their own. He urged that individuals put the interest of the community first and set aside "petty differences" they might have with others to make the campaign a truly successful community endeavour.

The possibility of a radio campaign consisting of the presidents of the various participating companies giving answers to various questions which canvasser have received or other requested information was also discussed at the early morning meeting. It was felt that this campaign was both a necessary and fitting climax to the annual appeal.

The various divisional chairmen present re-emphasized the necessity that the volunteer canvassers finish up their "callbacks" and turn in their completed kits as quickly as possible to their team captains. If this action is carried through it is possible for follow-ups to where possible results have been accomplished, it was noted.

It was reported that all kits were out, the last group having been distributed yesterday. Preparations for the household "blitz" next Monday are well underway, executive director A. L. Gnaedinger reported, although there still exists a shortage of cars for the occasion.

May Relocate Railway Tracks On Pinnacle St.

Relocation of the present Canadian National Railways track which now runs along Pinnacle Street through the downtown section of the city, may become a fact in the not too distant future.

Mayor A. McLean Haig, at yesterday's meeting of city council, said that the railway sub-machine guns.

had apparently changed its thinking on the matter of relocating the line and had asked the city to make a formal request for the removal of the Pinnacle Street tracks.

Accordingly council passed a resolution formerly requesting the CNR to remove the Pinnacle Street tracks and to relocate them so the present service would not be disturbed.

Mayor Haig said he and local railway officials had discussed the problem with the Board of Transport last week in Ottawa.

He said it was quite possible that certain grants from the Board of Transport might be secured to assist in the cost of re-locating the tracks.

GET BRITISH GUNS

BERLIN (AP)—West Berlin police announced Monday their guards along the East German border surrounding the city are being equipped with British

Congolese Government Still Buried in Political Chaos

By LYNN HEDGERLING

LEOPOLDVILLE (AP)—Sixteen months of bloodshed, political chaos and near bankruptcy — not to mention millions of dollars — have failed to awaken The Congo to reality.

Congolese leaders still cannot put aside tribal suspicions, personalities and ideologies long enough to face their real problems as a nation.

The republic's "government of reconciliation" under Premier Cyrille Adoula has failed to reconcile.

The backyard government set up by Antoine Gizenga in Stanleyville with Communist help collapsed and Gizenga joined the Doula government as vice-premier. He contributed little and has gone back to Stanleyville. Nobody knows when or whether he will return.

The army is still divided, with Gen. Joseph Mobutu commanding in Leopoldville and Gen. Victor Lundula in charge at Stanleyville.

The United Nations has reached a cease - fire agreement in the secessionist province of Katanga, whose rich copper deposits are the country's greatest asset. It is desperately trying to bring Katanga Premier Moise Tshombe into negotiations with Adoula.

TALK OF INVASION

Both Mobutu and Lundula talk vaguely of taking Katanga with their armies, although the logistic problems alone are far beyond their capabilities.

The Congolese parliament considers its most important order of business is to chop up the jungle land into still more provinces with diverse tribal urges. There are not enough skilled Congolese to run the country's government and administration.

Meanwhile, the present six provinces are breaking up.

The shadow of the first premier, Patrice Lumumba, still lies across The Congo. The Lumumbayst nationalist leader was slain in Katanga more than eight months go while being held by Tshombe's government. Lumumba's top lieutenants, Gizenga, Interior Minister Christophe Gbenye and Chairman President Joseph Kasavubu all leftists — are contending for his mantle. They hope, too, to get power from Adoula.

Anti - white excesses in the year started as exodus of Europeans that almost paralyzed the economy and threatened to turn The Congo back to the jungle. They are coming back now — Belgian teachers, businessmen, technicians. The Congo can hardly survive without them. The central government cannot hope to operate this huge country of 905,000 square miles without a share of Katanga's rich copper profits. United Nations officials are confident that preliminary contacts between Katangan secretaries and the central government will be followed by a meeting between Adoula and Tshombe.

8 DIE IN ALGERIA

ALGIERS (Reuters) — The Moslem prisoners were shot and killed in a jail break attempt Monday night in the wake of European - Moslem clashes earlier in which two Europeans were killed.

DESIRABLE 2nd. FLOOR FRONT

Office Space Overlooking the River

IN THE TRUDEAU MOTOR BUILDING

Large area. Can be subdivided to suit tenants. Available immediately. Apply:

TRUDEAU MOTORS LIMITED 24 Station Street

Remember family fun in the warmth of the summer's sun? You can keep this spirit of easy living in your home for all the winters to come. All it takes is a wonderful feeling of warmth, safe and economical Esso warmth.

Relax and leave your heating problems to Esso. You'll have a constant supply of top-quality, clean-burning Esso Furnace Oil, delivered to you automatically as the weather demands. On budget terms if you wish. Heating equipment service dealers, trained by Imperial Oil Limited, will give prompt and expert service when required. If you need new equipment you can choose from a full line of burners or complete furnaces, installed on very easy monthly terms.

To enjoy the wonderful world of Esso warmth just call your nearest Imperial Oil sales office.

ALWAYS LOOK TO IMPERIAL FOR THE BEST ESSO OIL HEAT

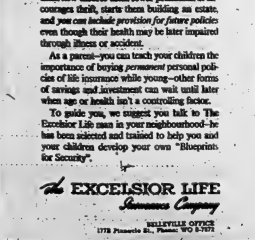

Young people are fortunate if, early in life, they are taught the values and uses of life insurance—and how to build a step-by-step security programme.

They are doubly fortunate if their parents have started them on such a plan while young —by paying the premiums until they are earning incomes of their own.

If you are the father or mother of a young son (or daughter), the insurance you buy for them *now* assures them lower premiums. It encourages thrift, starts them building an estate, and you can *include provision for future policies* even though their health may be later impaired through illness or accident.

As a parent—you can teach your children the importance of buying *permanent* personal policies of life insurance while young—other forms of savings and investment can wait until later when age or health isn't a controlling factor.

To guide you, we suggest you talk to The Excelsior Life man in your neighbourhood—he has been selected and trained to help you and your children develop your own "Blueprint for Security".

The EXCELSIOR LIFE Insurance Company

BELLEVILLE OFFICE
177A Pinnacle St., Phone: WO 8-7777

PERSONALS

Mr. Douglas Mitchell is a patient in Belleville General Hospital, pending surgery.

Mr. Amos Green, Gordon Street, is a patient in Belleville General Hospital.

Women's Activities

EVENING AUXILIARY

FRANKFORD — Frankford Evening Auxiliary of Frankford United Church held its October meeting on the evening of October 18th, in Rose Lowery Hall.

Mrs. J. A. Ross read a poem. Mrs. H. Rowe gave the secretary-treasurer's report and called for the correspondence was read which was special request for prayers for the Rev. Lancelot Mahoney, Lund, B. Rupert.

Mrs. L. Power and Mrs. C. Kemp were in charge of the following program: "The Christian as a Businessman", and a Scripture reading by Mrs. R. Wallace.

The worship service was in charge of Mrs. R. Osterhout and Mrs. K. Wallace. The study book, "The Church In The Community", was given and a film, "Strangers In Their Own Land" was shown. This was followed by a contest.

Skeet Shooting Fine Hobby Says Mother

MONTIRAL (CP)—The idea that if you can't beat them, join them, prompted Mrs. Donald Roddick to take up her husband's hobby, skeet shooting.

"I've seen more of my husband in the last four years than in the previous 12," said Mrs. Roddick, who started when she accompanied Dr. Roddick to a medical convention and decided to shoot, too.

Mrs. Roddick, mother of four children six to 11, is lean and athletic, a former YWCA physical instructor who used to play tennis and golf regularly.

"I'm not a good shooter, but I doesn't have to be an athlete. Sometimes I've climbed in wheelchairs enjoy the sport and often are quite good at it, she said.

Albert College Guide Holds Attractive Autumn Tea

Under the convernership of Mrs. R. Wilson, Mrs. K. Bird and Mrs. M. Brown, the members of Albert College Guild, held their annual autumn tea on Wednesday at the home.

The guests were received by Mrs. Wilson, Mrs. Brown, Mrs. K. Bishop, president of the guild; Mrs. A. Haig, and the Miss Alexander Bird, principal of the college.

Amongst the gracious drawing rooms guests attentively arranged at baskets of chrysanthemums in autumn shades of brown and yellow.

The tea table, was centred with a lovely arrangement of mauve and white mums, with mauve candles accentuating the color scheme.

The hostesses were: Mrs. G. S. Crooks and Mrs. A. Mary, who generously were hostess to the tea room; by Mrs. J. H. Fleming and Miss Lorna Bird.

POURING TEA.

Presiding at the tea table were: Mrs. J. C. Anderson and Mrs. E. B. Morgan; Mrs. H. F. Ketcheson and Mrs. Lloyd Rollins.

Others who helped to make the tea a pleasant success were the decorating committee, composed of Miss H. Salman, and Mrs. Ruttle.

Serving; Mrs. C. Smith, Mrs. G. Moore, Mrs. F. Pringle, Mrs. A. Bird, Mrs. A. Hamilton, Mrs. G. H. Dimost, Mrs. H. Bird, Mrs. D. Bradshaw, Mrs. E. C. Sexsmith, Miss M. Carter, Mrs. T. Colton, Mrs. H. McCaffrey, Mrs. Arnott, Mrs. H. Graham and Mrs. K. Bird.

Replenishing: Mrs. N. Brown, Mrs. K. Bird, Mrs. T. K. Fraser, Jr., Mrs. H. M. Francis, Mrs. J. Robertson and Mrs. F. Wilson.

In charge of the kitchen were the social committee members: Mrs. G. A. Mary, convener, Mrs. Sagar, Mrs. Glass, Mrs. H. McKay, Mrs. F. Moore, and Mrs. J. Ferris.

The treasurer was Mrs. N. Macfie.

'Transition Problems' Topic At St. Joseph's PTA Meeting

At the monthly meeting of St. Joseph's P.T.A. awards were presented to last year's graduating class: to James Downey, boy with highest standing; to Lorraine Wheelchair, girl with the highest standing. These awards are donated by the P.T.A. and presented by Mr. Mulchlay. Alan Snow received the qualifying for Marilyn Dunkle for writing, presented by Mrs. Mulchlay. Awards donated by the C.W.L. and presented by Mrs. W. Muldoon.

The C.W.L. had made gifts to each graduate which were presented by Mrs. M. Hillier. Prizes were also donated by Holy Rosary Society to students receiving Religious Catechism awards. Donations were presented by Mrs. Whelan to Brian Smith Sandra Mueller Dunkle; Georgina Bell; Susan Bateman; Mary Ann Taylor; Sharon Ford; Sharon Amo; William Keeley; Rita Ann Lowsten; Deborah Mulchlay; Donald Muldoon; Barbara Reid; Donna Greenlaw; and Margaret Stasiak.

GUEST SPEAKER

Mr. Frank O'Connor introduced the guest speaker for the evening, the Rev. Sister Mary Theresa, principal of Loyola Junior College. Her talk was on "Transition Problems" to be met by the child on entering high school.

During their elementary school years one must instill in them the idea that we'll make high school attractive and beautiful. The student should try to do his or her best work; be obedient; have respect for school authorities and pay strict attention to homework assignments.

Grades IX and X are important for here the pupil is laying the foundation for his higher education. As the student progresses he or she must learn to work on his or her own and keep the standards as high as possible. There is no doubt that there are students whose talents are not those required to follow an academic course. For them it should be honest enough to realize this, then, they should take vocational courses and trades open to boys. For girls it is recommended that equally good high-school education as possible.

Sister Mary Theresa was thanked by Mr. F. Nobis for her interesting talk. She had a good helpful advice.

Mr. Pat Pillery asked for volunteers to help out with the work for the Hay Bazaar.

Refreshments were served by Mrs. Lane, Mrs. Desjardins, Mr. Mulcahy.

Women's Institute

CANNIFTON - CORBYVILLE W.I.

Last Monday the regular meeting of Canniffton - Corbyville W.I. met in the Township Hall, Canniffton, with 18 members present.

The president, presided over the business and the minutes were read. The minutes of the meeting were read by the secretary, Mrs. Fleming.

Plans were discussed for catering catered for Fashions' Banquet.

Mrs. G. Shorey, convener for historical research, was absent due to illness. The following program was presented:

Mrs. G. Post told of her experiences at the Princess Margaret Hospital in Toronto where she had been undergoing treatment for cancer. She advised not to neglect seeking the doctor if in doubt. Everything is done to make you easy; stay-at patient was possible.

Two readings were also given, "Are We In History", by Mrs. Ellsworth; "Freed In Life", by Mrs. P. Meale.

GIA Sponsors Successful Autumn Tea

The Grand International Auxiliary of the Brotherhood of Locomotive Firemen held its annual bazaar last Saturday in the Orangeroy Hall, Pine St.

Receiving at the door were: Mrs. J. Avery, president, Mrs. R. Stone and Mrs. H. Muirhead.

The hall was tastefully decorated with autumn flowers.

The tea table, with its head table linen, gold and silver place of a basket of harvest fruit and vegetables was flanked by fall flowers, brown candles in silver holders.

Pouring tea were: Mesdames P. Kerr, A. Clarke, A. Buck, L. Grey, H. Brown and R. Orme.

Serving meals at individual tables with their white cross bordered tea cloths were: Mesdames R. Austin, R. Simmonett, N. Maidrum, J. Williams, H. Batchelor, C. Gulliver, G. Forster, C. Robinson and helping in the kitchen were: Mesdames E. Goodman, M. Boyd, G. Spencer, and F. Faulkner.

The booths were tastefully decorated with centre pieces to correspond with the tea table and white table cloths.

The Home baking table was convened by Mrs. A. Buck and was well laden with home made bread, tarts, pies, variety of cookies and cup cakes, fruit bread, pickles, jams and jellies. Helpers were: Mesdames N. Robb, D. Moran, A. Hall P. Martin and E. Kerr.

MANY VARIETIES OF APRONS

The Apron booth convened by Mrs. T. McCormick had a large variety of half, full and cobbler aprons. Helpers were: Mesdames H. Turner, C. Hendley, W. Graham and C. Guest.

The Novelty table, convened by Mrs. D. Hendley had a good display of knitted mitts, socks, baby sets, pillows, fancy bottles, pin cushions, plants, pot holders, pillow cases, slippers, tea towels, jewellery and other novelties. In charge were: Mrs. H. Trapnell, K. Pigden and F. Edgar.

The Candy booth had a grand display of home made candy and was convened by Mrs. H. Robinson, assisted by Mrs. D. Mains.

Draw Tickets, convened by Mrs. R. Jones and lucky winners were: 1st Mr. W. Small, 2nd Mrs. Lucy Wannamaker, 3rd Mr. K. L. Goodman.

The bazaar was graciously convened by Mrs. A. Van Stone and the tea room by Mrs. C. Fisher, and Mrs. W. Hannam.

Individualism Preserved By Arts, Crafts, States Danish Artist at WC Club

"Arts and crafts are a means of individuality, individualism in child, an individual sign," so spoke Mrs. Ingeborg Cook, an known Danish artist and one of Canada's pioneers in the arts and crafts movement, during the address at the Women's Canadian Club meeting held last evening in the auditorium of Queen Elizabeth School.

Mrs. Cook came to Canada in 1928 from Denmark and spent his first few years in Montreal. She moved to Toronto which time he specialized in pottery and ceramics and in textile ring design, which fact the story of Canada is evident and has been used in many of her art designs came from all over the world. He expressed the fact that Canada is now different aspects, using Canadian birds, art and Indian lore as motifs.

The speaker in his opening remarks expressed his pleasure at being in Belleville once more, having been here on several previous occasions. He continued by saying that in the last ten, 15 years Canada has excelled extensively throughout the world during which time his has spoken of the vast number of people and has noted the great interest in and interest in culture and how at one time it was a subject never discussed.

Culture defined, as meaning the refinement to cultivate, to train, improve the mind, and the need to culture is through cultured soil. Art, it is pointed out to reach a goal beyond material things and this sense of well-being can be attained in culture.

He stressed the fact that Canadians have not paid attended too hard, in the line of individualism and history had an inferiority complex in this respect. Canada, must be true to itself, and to the world, although, not necessarily, the same cultural standards. Culture has to be planted and then to grow, it cannot be forced, pointed out the speaker. Universal culture, Mr. Hansen explained is not to be expected as this there would be no objective, each particular region should have its own individuality, which when taken altogether, adds up national culture.

WORLD'S OF ARCHITECTURE

Temple Bar is a world of substructions, the speaker continued, as he compared the Book of the Dead with the Alps in relation to human life and legend, and in this comparison, "the Rockies," he said, "have not been humanized, as are the Alps."

The interest in culture is increasing, the speaker said is not a case of status seeking, but people must be exposed to culture in its true meaning. Culture it or not and as an example, attendance at a local symphony would not be considered "highbrowing" but is a status symbol.

MOOSE TRAINING NOT COMMERCIAL

The speaker went on to say that no one can produce culture by Mrs. D. Hendley had a good by Mrs. D. Hendley had a good display of knitted mitts, socks, baby sets, pillows, fancy bottles, pin cushions, plants, pot holders, pillow cases, slippers, tea towels, jewellery and other novelties. In charge were: Mrs. H. Trapnell, K. Pigden and F. Edgar.

The Candy booth had a grand display of home made candy and was convened by Mrs. H. Robinson, assisted by Mrs. D. Mains.

Draw Tickets, convened by Mrs. R. Jones and lucky winners were: 1st Mr. W. Small, 2nd Mrs. Lucy Wannamaker, 3rd Mr. K. L. Goodman.

The bazaar was graciously convened by Mrs. A. Van Stone and the tea room by Mrs. C. Fisher, and Mrs. W. Hannam.

DAG HOPORED IN ABSEY

LONDON (AP)—Prime Minister Macmillan of Britain and representatives of many other countries, including the Soviet Union, attended a Westminster Abbey memorial service Monday for Dag Hammarskjold, secretary - general of the United Nations who died in a plane crash in Africa Sept. 18.

15th Cubs, Scouts MA Views Film

The 15th Belleville Cubs and Sheet Metallers' Auxiliary held the first meeting of the season at Sir Winston Church School on Tuesday, October 17th, 18 cubs there present.

The president, Mrs. Dentinot, welcomed the mothers and introduced them to each other, and also introduced the new executive. Reports were given by the secretary, Mrs. Welch, and the treasurer, Mrs. Wilson.

Mrs. Faulkch introduced the guest speaker of the evening, Archdeacon Colhoun. Sergeant Terry, who gave a film and showed movies on the activities of the 13th Belleville Cubs and Scouts, which was much enjoyed by the brothers.

The next Belleville Cubs committee: Darcy Dix contributing a mask to the evening's program, and also for her wonderful leadership to the boys. An impromptu sweet of the evening was a presentation of a past president's pin to Mrs. Frost, who tendered appreciative thanks.

The next meeting will be held in November, at which time a discussion will take place regarding a Christmas party.

MOVING TO TORONTO

TORONTO (CP) — James R. Cayen, Toronto manager of the Bank of Canada, has bought a 14-room home in Toronto and is expected to move in at the end of this year, it is learned in Ottawa. Mr. Cayen declined comment.

Holy Rosary CWL PTA Presents Prizes

The final meeting of Holy Rosary P.T.A. was held Tuesday, with the president, Mr. Hynds, in the chair. Mr. Mulchlay, Mr. Mitchell, secretary-treasurer, Mr. Muldoon, Mr. Whelan, Mr. Hillier, Mr. Hynds, Mr. Mitchell and Mr. Mulchlay.

The president called on Mr. R. Hynds, the Archdeacon Hillier, who gave a report on the activities of the Mission and Pioneer Society. Mr. Hynds then called on Mr. Mitchell, secretary of P.T.A. organizational meeting, who gave a report on the past year. Mr. Mitchell thanked Mr. Brown for his informative talk.

The Rev. Dan Purcell gave a few words of congratulations to the mothers and fathers present.

The attendance prize was won by Mrs. R. Murphy.

On behalf of the Catholic Women's League, Mrs. Dunlop presented prizes to the following pupils for Religious Knowledge: Grade 1, Kathy Ryan; grade 2, Nancy Dennis; grade 3, Barbara Cadarette; Susan; 5, Susan Reeves; 6, Judge Dorsey; 7, Ronald Harris.

Mrs. Dunlop also presented prizes in the catechetical examinations.

Ronald Harris, on behalf of the pupils, thanked the Catholic Women's League for the prizes and the principal.

On behalf of the P.T.A. Father Ivee presented prizes to the following pupils for the highest standing: grade 1, Leslie Lucas; grade 2, Susan Amerine; 3, Olga Thomas; 4, Mary Fitzgerald; 5, Richard Allen; 6, Vernon Golden; 7, Robert Hogan and 8, Mary Donegan.

In arithmetic: grade 1, Susan Bennett; grade 2, Jeanette Macdonald; 3, Richard Fobert; 4, Barry Dorsey; 5, Joseph Horn; 6, Mary Lucas; 7, Lynn Meaghar and 8, Charles Burn.

In spelling: grade 1, Janet Hogan; grade 2, Wayne Trefle; 3, Margaret Meagher; 4, Christine Bell; 5, Ronald Doyle; 6, Cathy Doran; 7, Sandra Flagler and 8, Brenda Macdonald.

Mary Donoghue, on behalf of the pupils, thanked the P.T.A. for presenting the prizes and Mr. Mitchell announced the next P.T.A. meeting would be held November 23rd.

All-Fur Hat Walks Off With Top Honors in Show

By PEGGY MASSEN

PARIS (Reuters) — Paris fashion, weakened by two years of waving their hats this season but they are hair with a difference.

This season's hat is outrageously big and made of the finest fancy vestige of past economical tion. It is made of such flatteries as fur, velvet or tulle, and its soft shape complements the new mood of feminine fashion.

Finally, Balenciaga, past-master of the darting, comes up with a towering whimsy for evening, concocted of ruched velvet. This "decorative thing" shoots straight up in the air to a height of 18 inches from the top of the head and resembles the stylized costume head-dresses still worn by peasant women in the remote regions of Brittany.

Older People Are Getting Poor Deal

VICTORIA (CP) — Canada's older people are getting a poor deal, says the retiring director of Red Cross Home Nursing Service in British Columbia.

Mrs. Lucille de Saige, said in an interview that her criticism was aimed at families rather than any elderly members in institutions or who administer unlicensed, unskilled care at home.

"Some of the sights I see, the stories I hear, just break my heart," said Mrs. de Saige.

"I don't know any country in the world, where the neglect is so evident. Maybe because, we are a new country, rich and wasteful and feel that this already dollar can buy everything, including the happiness of the people who were our pioneers."

"Well, it can't BUY love and affection—the sense of belonging that is important."

Mrs. de Saige said she is convinced that knowledge of home nursing would help solve the problem, would keep families united, obviate hospital and institutions last crowded.

HURRY!

You can still take advantage of LAKELAND'S Economy Home-Heating offer!

You got word of this good news through the mail. Here's more good news. Because of popular demand we are extending the offer for a limited time. But it is limited! So hurry!

If you haven't returned the reply card, mailed to your home, do it now and save on heating this winter! Save five ways by having Lakeland install a natural gas conversion burner in your present oil furnace.

SAVE— no installation charge

SAVE— no leasing charge for the first winter — save $20.

SAVE— get all the heat you need at lower cost

SAVE— enjoy free service

SAVE— no more furnace cleaning — save $18 yearly

Enjoy clean, quiet, economical heat all winter long. Have your Lakeland heating specialist give you complete details. Return the reply card or use this convenient coupon.

Please send a representative to explain your economy Home-Heating Plan. I understand I am under no obligation whatsoever.

Call at ..... o'clock on .....

Name .....

Address ..... Phone .....

Lakeland

133 Front Street — WO 8-6788

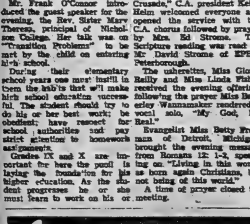

To Help You Save Dollars...

PREVIEW AND PRE-SELECT YOUR BARGAINS AT

Percivals.

BELLEVILLE

WED. NIGHT OCT. 25, 7 - 9 P.M.

— REFRESHMENTS WILL BE SERVED —

Hastings Anglican Church Deanery WA Meets at St. Paul's

ROSLIN—The annual meeting of the Deanery of Hastings Woman's Auxiliary of the Anglican Church was held recently at St. Paul's Church, Roslin, with Holy Communion at 10 a.m. The Rev. K. F. Blatchford, Rural Dean of Hastings, was the celebrant, and preacher. The Rev. L. R. D. Hawkes of Tweed, assisted the Rural Dean.

After the service, the morning session opened with Mrs. O. Krafla of Trenton in charge. Mrs. Frost, who was appointed Deanery president last year, resigned in April as she is leaving the Deanery. Mrs. O. Krafla carried on for the balance of the year. She gave a report of the president meeting held in Madoc in September.

Mrs. Tanner of Bancroft and Mrs. Tanner of Rawdon were appointed to look after nominations for Deanery president during the dinner hour.

Reports were given from Bancroft, Boonarlaw, Frankford and Glen Miller.

A letter of thanks for bale sent to Brandon, was read.

Following luncheon in the church hall, the Rural Dean introduced the guest speaker, Miss Ethel Chaau, of India, also Miss Napier of Toronto, members of the Diocesan Board and the clergy of the Deanery.

AFTERNOON SESSION

The afternoon session opened with prayers given by the Rev. Geoffrey Rennison, rector of Bancroft.

Mrs. Everett Geen, president of Roslin branch, welcomed the visitors, and Mrs. Frank McGee of Stirling, replied.

Members were present from Bancroft, Boonarlaw, Frankford, Glen Miller, Madoc, Rawdon, Roslin, Tweed, Trenton (Afternoon Branch), Trenton (Evening Branch).

GREETINGS FROM INDIA

Miss B'hau of India, who is a guest of the Canadian W.A., also Bishop and Mrs. Wilkinson, brought greetings from India, and spoke of the conditions in that country, where they still use the bullocks and wooden plows for tilling the lands.

Reports were given from Madoc, Rawdon and Roslin.

Mrs. Sutcliffe, delegate to the Dominion Annual, spoke briefly and stated, it was a proud moment for Ontario Diocese when their new banner was used for the first time. The banner, which was on display at the Deanery meeting, had been embroidered by the women of Pakistan. The W.A. cross in gold on a silver background, and over this a brilliant in natural colors.

ANGLICAN TRAINNNG COLLEGE

Miss Napier of the Anglican Women's Training College in Toronto, spoke of the work of the college. Theirs, made in a They Dwell There With Their Lord." She asked that young girls of the Diocese consider entering the college for training in work for the church.

The Canadian W.A. has pledged $30,000 towards the college work for the coming year. Ontario Diocese share is $7,000.

The Diocesan president, Mrs. Mitchell, gave a report of the Annual Meeting, the theme of which was "Jesus Christ the Light of the World."

Outside's new banner was first displayed in procession behind the Dominion banner. "Highlights of the Meeting" was the topic given by the Dominion President, Mrs. Osler, under the Service of Witness.

Noon day devotion service and a trip to the Gordon Schools where the need for furnishings was great. She urged all to keep the motto in mind and do all that is possible to "make Jesus Christ the Light of the World."

Reports were also heard from Tweed, Stirling and Trenton (Afternoon and Evening) Branches.

Mrs. Gordon Newman spoke briefly and also Mrs. Utley, the social service secretary. Mrs. Parker, the Diocesan treasurer, told about the pledge, which is being increased by 10 per cent for next year. She asked that branches let her know as soon as possible if they are willing to accept the increase, and urged the use of pledge envelopes, mentioning the "General Purpose Fund" of the units per member, which is used for annual expenses of the Board, and the Travelling Fund which pays transportation of out-of-town members to Diocesan and Deanery meetings.

Mrs. Godden, the Deanery Secretary, asked for donations for the Christmas bales, which will be sent to Western Canada.

Mrs. Fuzzen spoke of the G.A. and G.A. Links, which are new in this Diocese.

Mrs. Telford spoke of the literature on display and all parishes were asked to purchase their church calendars.

Mrs. Mitchell mentioned the history of the W.A. which is being printed.

Order their copies through their branch archirist at $1 each.

CENTENNIAL YEAR

The Madoc Branch extended an invitation to the Deanery to hold next year's meeting there, as they will be celebrating their centennial year.

Collection for the meeting was $47. It was decided to give $35 to the Anglican Women's Training College and the balance to the Deanery president.

Mrs. Mitchell presided over the election of the new Deanery president, Mrs. Reeves Colden of Roslin, who was introduced and spoke briefly.

Mrs. O. Krafla closed the meeting with prayer.

THE FAMILY COUNCIL

Frieda B. — I wish he'd stop encouraging Victor to leave school.

Carl B. — He'd be better off working as one of my employees.

* * *

Frieda B. — Just because my husband is self-made man' who left school before graduating, he doesn't think it matters whether our son finishes or not. He is a freshman at the agricultural college near here and, whenever he reaches a tough spot, like before teh, exam or when a term paper is due, his father slips in a word about quitting.

Vic is trying not to listen, even though his father holds out the lure of an immediate job in our automobile agency, and a some-day full partnership. It's true that Carl made good despite little schooling, but he's a hail-fellow-well-met type with lots of self-confidence. Vic is quiet. He needs the backing of a diploma before he sets out.

* * *

Carl B. — If Vic comes into my business now, he'll be five years ahead of the fellows who waste time on books and theories. He'll learn the same stuff and more, but he'll learn it through experience and activity, instead of through imagination.

* * *

In a few years he can either become my partner or take a big job somewhere else. He'll be the guy all employers look for, grab and promote. They don't want the green kids who can only use the big words, but can't get results.

* * *

Plenty of great men, like Lincoln and Edison, taught themselves and learned from life. Vic is losing good time. He's in the wrong place and having a terrible time trying to keep up. He should join me now.

* * *

The Council — This father's stand is a strange reversal of the usual proud, sometimes hysterical, pronuciam ento: "I never went to college, but I'll see that my son does." To many men this is a treasure to be enjoyed in their son's name, if not their own. We advise Mr. B. to take an honest look at four directions—at himself, his son, the world and his business — and then hush up on the subject of Vic's education.

Even men who can't afford it, who really need their son's assistance, strain themselves and bend every effort to keep a boy at his books until he has a broad enough base of education to "heap o' living," not just for making a living.

What will Mr. B. see in those "books" we recommend? He'd see difference between his son and himself. He'd see changes in "the competition" from what it was a generation ago when "college graduate" wasn't so commonly used as it is to-day. He'd see how even in his own field, he'll note the inroads made by salesman who have "gone to college, psychological motivation, principles of design, laws of economics and other textbook topics.

Of course the knack the back slap and the quiet flash of initiation still have their place. But, as Mrs. B. notes, Vic will be more assured in his future work with a prescribed and promising course of study behind him.

Correction, too, Mr. B. Higher education is no longer confined to "books and theories." There's more contact with "the outside," through field work (actual jobs, paid or volunteer) in established organizations. Many college kids take summer and weekend jobs selling out what they've been cramming in. "Real life" invades the ivory tower vigorously nowadays.

* * *

It takes a strong ego and great self-assurance to feel comfortable among all kinds of people. Vic's studies can fill in, perhaps, for the gaps in his ego which his father never had.

WHA Assocs. To Meet at Royal York

The Women's Hospital Auxiliary Associations of the Province of Ontario will hold their 51st annual convention on October 31st and 1st at the Royal York Hotel, Toronto.

The delegates from the Women's Hospital Association of Belleville, will be Mrs. M. F.L. Jones, president of the Auxiliary, and Mrs. F. A. Beeby, vice-president.

PANEL DISCUSSION

Mrs. E. E. Buchanan, Director of Volunteer Services for the Belleville Hospital and past president of the W.H.A., will conduct a panel discussion concerning volunteer services in hospitals.

Mrs. Benjamin Burley, past president of the Belleville Auxiliary and Mr. W. F. Daechsel, superintendent of the Belleville General Hospital will participate in a panel discussion, concerning Auxiliary Trustee Administration relationships of hospitals of over 250 beds.

Mrs. J. E. Forrester, member of the Constitution Committee of the W.H.A.A. will be presenting the new constitution for the Women's Hospital Associations of Ontario.

Miss Sharon McDonald, serving the hospital since 1959 will represent the Junior Volunteers of the Belleville General Hospital at the annual luncheon of the Women's Hospital Auxiliaries Association, of Ontario.

Comfort of Fall Fruit

By Mary Moore

When two cooking experts get loose in a kitchen and their sister and cousin (me) has sent out an S.O.S. for help—bake apples. Two were coming for dinner to my house and it was Thanksgiving Day. When I asked "what will we bring?" I quickly asked for dessert.

That Fall I have acquired two fruit compotes to you. My cousin Irene who was visiting my sister does these with painstaking care and they brought to my house a compote of fall fruits that was a picture to behold and a delight to taste.

COMPOTE OF FALL FRUITS:

Pears and Peaches made double these amounts to serve 16, but I have reduced this to serve 5 for I think that will be more useful to you.

Five peaches, 3 Bartlett pears, 6 blue plums, 1 cup large green seedless grapes, 1 cup sugar, few drops rose food coloring; 1 cup water, 1 2" piece stick cinnamon, 2 slices of lemon, ½ cup water (a second amount), ½ doz. can orange juice concentrate.

Make a syrup of the 1 cup sugar and 1 cup water, rose food coloring, the stick cinnamon and lemon slices. When it boils reduce the heat so that it simmers only. It must not boil. Add the washed whole plums pricked 3 times with needle and poach them, carefully turning once, until barely tender. Remove with wooden spoon before skin breaks and transfer to large bowl. Now add the washed whole peaches and poach them the same way, turning once, until they are barely tender. Remove care fully and add to the plums in bowl.

Thinly pare but do no stem, 3 washed pears. Add and poach as above, turning care fully once. Peats take longer to soften than plums or peaches. Lift out and add to bowl. The peaches and pears take on some of the rosiness of the syrup.

To the remaining syrup add

TUESDAY

Dinner Menu

Grilled Minced Beef; Sliced Tomato Garnish; Cauliflower with Cheese Sauce; Green Pea; Celery Hearts and Green Pepper Strips; Scotch Apple Crumble with Cream Cheese; Tea.

the ½ cup water and orange juice concentrate and stir. Pour over fruit. Add green seedless grapes (uncooked of course). Chill. Serve in large flat glass bowl. Any leftover fruit should be stored covered in refrigerator for the following day.

NOTE:

Plums or pears or peaches or apricots alone may be made into a compote the same way, but amounts of a single fruit would have to be increased. Pears alone are pretty if the syrup is tinted a pale green. If you use pears only a good change is to add a little ginger root instead of cinnamon bark.

LISTS COLOMBO AID

LONDON (Reuters) — Asian nations have received more than $186,000,000 in technical aid since the introduction 10 years ago of the Colombo plan for technical co-operation. It was reported today.

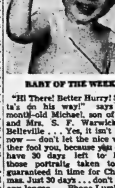

BABY OF THE WEEK

"Hi There! Better Hurry! Santa's on his way!" says 10-month-old Michael, son of Mr. and Mrs. S. F. Warwick of Bellevile . . . but it isn't long now — don't let the nice weather fool you, because you only have 30 days left to have those portraits taken to be guaranteed in time for Christmas. Just 30 days . . . don't wait any longer . . . Phone Lumber's Studio at WO 2-5954 and all arrangements will be made to ensure outstanding child portraits for your Christmas giving.

SPEAKING of MANNERS

PATRICIA LEWIS

TIPS FOR THE RELUCTANT SHOPPER

Department stores take the stand that "the customer is always right."

But many would like to amend the policy of read: "the customer is always right — as long as he doesn't manhandle the merchandise."

If you have any friends who are salesmen or saleswomen, you've found to hear almost tearful complaints about the sort of ruthless treatment ready - to - wear gets in the dressing rooms.

One buyer recently confided that impolite shoppers force her to take large mark-downs at the end of each season. Dresses that have been soiled, or are left buttons and belts, necessarily go on the "sale" rack; and the loss each year can run into the thousands.

Most of the damage is unintentional our buyer friend said, but she did point out how shoppers could help cut down on losses. These are her suggestions:

Either remove lipstick entirely or apply it discreetly from your lips before trying on dresses.

If you plan to shop, then go easy on the use of make-up around the neckline.

Jewelry can easily and is hard to get out of most fabrics without dry cleaning.

DRY CLEANING SHIRT LAUNDERING BY Woodland

LIPSON'S HALF DAY SPECIALS

Men's Sports Coats

Clearing lines of men's tweed and plain wool sports coats. Broken sizes only because of broken size ranges. Well tailored . . . choice of colors. Sizes 36-46. Limited quantity. Half Day Special, only **8.88**

—Main Floor Rear

Men's Suburban Coats

Big and burly . . . of all wool coatings with warm quilted linings. Button front. 3 pocket style . . . in greys and blues . . . warmth without weight . . . plus smart looks . . . broken size ranges. Clearing, each **8.88**

—Main Floor Rear

Boys' Suburban Coats

In blues and greys . . . warmly quilted lined . . . made of thick, all wool coatings . . . in plains and stripes. Button front . . . 3 pockets. Broken sizes 6-8-12 years. While they last, each **6.99**

—Main Floor Rear

Clearing! Girls' Skirts

Full and straight cut styles . . . of woollens and gabardines. Side zipper closure . . . in red, blue or greys . . . sizes 7 to 12; in the lot. Reduced to just **1.77**

—Main Floor Rear

Girls' Coat Sets

Some with attached fur pile fabric hood . . . others with fur fabric collar . . . and separate hat. All, wool . . . in plains and tweeds . . . quilted lined for warmth. Choice of colors . . . sizes 2 and 3 years. Reduced to set **9.99**

—Main Floor Rear

Misses' Plaid Skirts

Of soft, brushed rayon fabrics . . . in Italian plaids . . . gay and bright. Smooth fitting, straight cut styles . . . with side zip fast., button and novel, self trims. Sizes 10 to 16 . . . in big color choice, . . . clearing each **1.77**

—Second Floor

Sale! Wabasso Sheets

Choice 1 includes either 63"x100" or 72"x 100" size sheets. Famous Wabasso "Decorelle" quality, firm, well woven and of excellent texture . . . finished with plain, deep hems. Snow white bleach . . . 120 threads to the square inch. Stock up at big savings. Pair **3.99**

—Second Floor

Lipson's STORES LIMITED (1958)

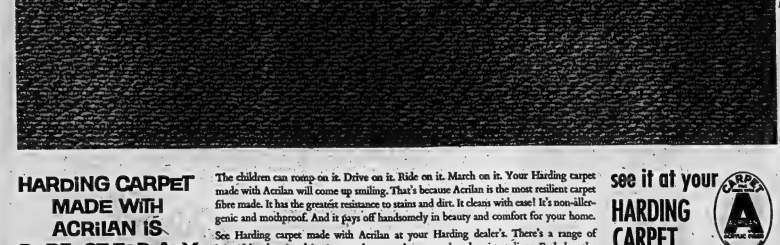

HARDING CARPET MADE WITH ACRILAN IS PERFECT FOR ANY LIVELY FAMILY

The children can romp on it. Drive on it. Ride on it. March on it. Your Harding carpet made with Acrilan will come up smiling. That's because Acrilan is the most resilient carpet fibre made. It has the greatest resistance to stains and dirt. It cleans with ease! It's non-allergenic and mothproof. And it pays off handsomely in beauty and comfort for your home.

See Harding carpet made with Acrilan at your Harding dealer's. There's a range of beautiful colors in plain or carved, textured, patterned and twist stylings. Each has the Harding signature on the back assuring you of the finest quality available in a Canadian-made carpet. Always insist on Harding quality for beauty and comfort without equal.

see it at your HARDING CARPET DEALER

CARPET of the Month CLUB ACRILAN FIBRE

Harding Carpet made with Acrilan has been tufted and approved by these three leading and Charitable Institutes.

698-A

WRAY'S HOME FURNISHERS

306 FRONT STREET DIAL WO 8-8523

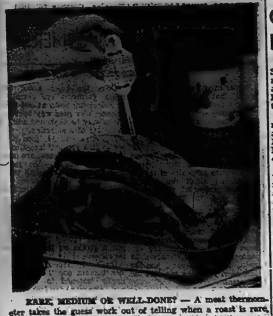

RARE, MEDIUM OR WELL-DONE? — A meat thermometer takes the guess work out of telling when a roast is rare, medium or well-done. Insert the thermometer in the centre of the meatiest part of the roast so that the tip is not touching any bone or fat. The meat is done when the thermometer registers the required internal temperature.

Educational Philosophy History Traced Back at H-S Assoc. Meet

The first regular monthly meeting of the Sir Winston Churchill Home and School Association for the season 1961-62 was held last week in the school auditorium.

Program highlights included the installation of new officers and an address by Mr. J. M. Cousins, inspector for the Belleville Public School Board.

Mrs. Lillian Stenson, president of the Belleville District Council of Home and School Associations performed the installation ceremony. In the course of her remarks, she pointed out the importance of the work to be done, if the true aims of Home and School were to be carried out, and emphasized the necessity of sincere dedication in the carrying out of the duties of the various offices in the executive body.

CURRENT OFFICERS

Officers for the current school year are; president, Dr. S. C. Rose; 1st vice-president, Robert J. Hendry; 2nd vice-president, Alan M. Green; treasurer, George A. Grant; corresponding secretary, Mrs. Margaret Bakay; recording secretary, Mrs. W. L. Canniff; membership chairman, Mrs. Harry Gibson; social and scout chairman, Mrs. R. L. Bodley; publicity and bulletin chairman, Mrs. Sol Mandell; publications chairmen, Mrs. George Greatrix; members-at-large, Mrs. H. A. MacKillican, W. E. Riley, A. J. Fort, C. E. James and Mrs. John Trafford.

Principal J. E. Bateman introduced the members of his staff to those present, and then presented the speaker of the evening, Inspector Cousins. Briefly tracing the evolution of the history of educational philosophy through more than 2000 years of western civilization, Mr. Cousins pointed out how the modern modes in education, at thinking came to be, and how old and tried some of the basic ideas were. He concluded with an interesting analysis of modern trends, indicating the changes that are going on at the present time.

QUESTION PERIOD

A question and answer period followed at which time a lively exchange took place between the speaker and his audience, which took great delight in the Inspector's lucid and forthright manner.

Home and School programs can be interesting and rewarding to those who attend if some consideration is given to their content, as attested by the high of interest and informal discussion that followed during the refreshment hour.

The speaker was thanked by Mr. A. M. Green, in the absence of program chairman, Robert Hendry.

The school's annual fun fare was announced for November. This will supplant the regular November meeting. The December meeting is to be an open house evening, at which time parents will be enabled to visit their children's rooms and chat with the teaching staff. This meeting will be held on December 12th, a week earlier than originally planned, due to the near approach of the Christmas holiday season.

Women's Activities

JOHNSTOWN W.A.

JOHNSTOWN—The Women's Association of Johnstown held its October meeting at the home of Mr. and Mrs. Clayton Curtis on Wednesday evening. Mrs. Earl Sidebo opened the meeting with the theme song and prayer. The Scripture reading was given by Mrs. A. Meyers and the lesson story, "Perfection" was given by Mrs. Douglas Harry which stressed the thought, "To love one another as I have loved you." Several poems were read by Mrs. Fred Meyers and Mrs. Martin Triemstrom. The missionary reading "The Modern Church at Work in the World," was given by Mrs. Arnold Herzog. Mrs. W. Herzog and Miss Glenn Stickle also read poems.

It was decided that a shower of cards be sent to the oldest member of the W.A., Mrs. W. Vandervoort, who is 89 years of age this week. Invitations were received from Wesley United Church W.A. to attend their tea and sale in November and also from Foxboro. Frank and Stockdale and for the W.M.S. tea to be held at Wellmans. It was moved to pay the W.A.'s share of painting the parsonage and the payment of all other bills. Plans were made for the Christmas party to be held at Mrs. Warren Forder's and in November the regular meeting is to be held at the home of Mrs. Kenneth Stickle.

The service closed with Benediction after refreshments and a social half hour were enjoyed.

There's No Substitute for Quality — that's why we use Red Flame heating oil. Call WO 2-4504.

MOIRA-SCHUSTER
36 Bridge St. East, BELLEVILLE

St. Michael's CWL Plans Future Events

Right Rev. Monsignor J. P. Sullivan opened the recent monthly meeting of the C.W.L. and presented the Girl Guides, Marie Murphy and Mary Cosgrave with their all-round crests.

Mrs. Mervin O'Connor gave a membership report on Guides and Brownies. At Our Lady of Fatima School there are 18 Brownies and at St. Michael's 40 Brownies and 30 Guides.

Mrs. H. Brown, general convenor of the recent plowing match dinner gave an excellent account of the success of this affair. St. Michael's was among the four churches catering to the banquet.

The fall rummage sale was held in the boy's gym in St. Michael's Academy, on October 26th. Mrs J. K. Donaldson again convened this event which was most successful.

The big Christmas bazaar is the next coming event being prepared for by the C.W.L.

Mrs. R. Brown, who is convening the banner spoke of the many preparations being made for the bazaar which has become "bigger and better" and is now one of the league's major events.

The newly launched marathon held great interest and participation, reports Miss Sheila Ford, who is responsible for this Wednesday evening event.

For those who enjoy euchre and from the many inquiries made there must be, there will be euchre games every second Sunday in the C.W.L. meeting room in the Jubilee Hall.

Mrs. Joseph Gallagher, president spoke to the members when the meeting closed on ideas concerning the furnishing of the new meeting room.

Friends Mark Neighbor's Birthday

FRANKFORD — Friends and neighbors gathered at the home of Mrs. K. Zylstra, South Trent St., on the evening of October 19th in honor of Miss Vera Lyons, to celebrate her birthday, which was a happy surprise.

For the occasion, the home was decorated with colorful streamers and balloons.

Vera received lovely gifts and thanked her friends and neighbors for their surprise and kindness.

Bingo was played during the evening and refreshments were served at the close of a happy gathering.

HISTORIC FAIR

Canada's oldest fair, at Windsor, N.S., first held in 1765, has been renewed annually without interruption since 1813.

Successful Living

By Doris Clark

(A Canadian Social Worker Helps with Human Problems)

Not Stupid But Shy!

DEAR DORIS:—How can I help my boy friend with a terrible inferiority complex? His father has told him he is stupid so much that he believes it. Also that he will never amount to anything because he is so shy with people.

Whenever anything is wrong with the animals he is the one who worries and stays up all night.—ENGAGED BUT ENRAGED.

DORIS CLARK

DEAR ENGAGED:—Believe in him hard! You've got twenty years of talking down to make up for. If you are steady enough you can be his lifeline.

Get a book on how to make friends, and help him with this. Others have struggled—even those at the top.

* * *

DEAR DORIS:—Boys like me, but the girls just don't envy.

I had a friend Valerie, but I wasn't satisfied with her so I drifted away from her. I used to pal around with a girl out of my religion but my mother said I'd just hurt myself so I left her.

Then I palled with Jean and she drifted away from me; then the same thing with Marjorie and others. Whom I was in it—for four years, all I had to play with was boys.

Now, what I'm asking is, how can I make friends with these girls and keep them? Also, how do I make people like me?—NEARLY FIFTEEN AND FRANTIC.

DEAR NEARLY FIFTEEN—To make friends, be a friend. Don't try to impress other people, don't boast about yourself or your possessions.

Try thinking about what your companion wants or likes and be a help to her. Be quiet and listen—show a real interest in her.

Just in case personal lack of cleanliness is driving them away, check up on yourself with someone who will tell you the truth.

* * *

(Write to Doris, care of this newspaper, if you want help with your own problem. Enclose a stamped, self-addressed envelope for private reply).

Memorial HA Hears Reports Views Display

CAMPBELLFORD — The regular meeting of the Campbellford Memorial Hospital Auxiliary was held on Friday evening. There were 20 members present and the president, Mrs. W. F. Scott, presided.

It was reported that since the time of the last meeting, 33 pairs of booties had been given in the hospital for the new-born babies, whilst in a gift from the Auxiliary.

MONTHLY REPORT

Miss V. Eldt gave the monthly hospital report as follows: Admissions 117; discharges 143; deliveries 30; operations (minor) 34; major 11; X-rays 261; lab. tests 797; BMR's 1; ECG's 29; blood transfusions 8; meals 5,271.

Hendersons' Scott, Smith and Heffernan had gone to Kingston to attend the regional meeting recently held there for this district, and reported on what they had learned.

A fine display was on exhibition of articles done by the members and this display will go to Toronto and be shown at the hospital's committee later this month. Miss E. Ferris is making a sign to go with this display in Toronto.

The nominating committee was formed of Mrs. Heffernan, Mrs. Shorey and Miss L. Davidson.

Miss Ferris Davidson reported that they were working on the history of the hospital and would like any pictures or clippings of the old or present hospitals.

WEDDING INVITATIONS?

RONALD KEEL JEWELLERS

196 Front St. at Victoria Avenue

CANADA SAVINGS BONDS

Buy yours now, by instalments or for cash, at any branch of the "Royal"

THE ROYAL BANK OF CANADA

EMPLOYMENT OPPORTUNITIES

(CIVIL SERVICE OF CANADA)

ASSISTANT CHIEF ENGINEER — PIPELINES (professional engineer, engineer with experience in all phases of pipeline engineering), National Energy Board, Ottawa. $14,000-$15,000. Circular 61-1213.

ENGINEER OR TECHNICAL OFFICER (to examine and report on railway engineering construction and maintenance throughout the Province of Ontario and Quebec). Board of Transport Commissioners for Canada, Ottawa. Up to $9800 depending on qualifications. Circular 61-1270

CHIEF CONSULTANT, NURSING SERVICES (with at least ten years of administrative nursing experience in a large institution with a national reputation in related work), Veterans Affairs, Ottawa. $9630-$10,992. Circular 61-706.

SENIOR ASSISTANT HYDRAULIC ENGINEER (to assist in the conduct of continuing hydraulic and hydrological studies of the Great Lakes - St. Lawrence River system, with particular reference to the responsibility of the International St. Lawrence River Board of Control for the regulation of water levels and outflows of Lake Ontario), Great Lakes - St. Lawrence River Study Office, Northern Affairs and National Resources, Cornwall, Ont. Salary $7,920-$9,480. Circular 61-1371.

SUPERVISOR, BUILDING MAINTENANCE (to be responsible for the development of methods and techniques for the efficient operation and maintenance of heating, plumbing, refrigeration, ventilation and air conditioning systems and elevator, escalator and baggage handling equipment), Treasury, Ottawa. $7830-$9600. Circular 61-1797.

BIOLOGISTS and ANALYTICAL PESTICIDE, PLANT and SOIL CHEMISTS (university graduates in Chemistry and/or Biology, to undertake research in the above fields), Government Laboratories, Various Centres. Up to $7800. Circular 61-2204.

PHARMACEUTICAL CHEMISTS (with post-graduate training in Pharmaceutical Chemistry), Food and Drug Directorate, National Health and Welfare, Ottawa. Up to $7800. Circular 61-2127.

ECONOMISTS (university graduates in Economics, Commerce or Political Economy with a number of years' experience in economic analysis, to develop, plan and carry out projects in the field of defence procurement and its effects on the Canadian economy), Defence Production, Ottawa. $7830-$9600. Circular 61-2222.

PERSONNEL OFFICER — STAFF TRAINING (with a number of years of progressively responsible related experience in personnel work, preferably one member a comprehensive staff training program), National Health and Welfare, Ottawa. $7830-$9600. Circular 61-1626.

NURSING CONSULTANT (EDUCATIONAL ASSISTANT) (with a Baccalaureate degree in Nursing, registration and a provincial teaching certificate and at least five years of experience in conducting and supervising a nursing education program in a university or an approved hospital school of nursing), National Health and Welfare, Ottawa. $9540-$7500. Circular 61-785.

INFORMATION OFFICER (with a number of years of related experience, some of which should have included editorial work or copy or script writing), Citizenship and Immigration, Ottawa. $6000-$6900. Circular 61-1388.

FIRE RESEARCH OFFICERS (university graduates in Forestry with a number of years of responsible experience in related forestry), Ottawa and Field. $6960-$7140. Circular 61-1455.

SOCIAL WORKERS (with a Bachelor's Degree in Social Work or equivalent and four years of acceptable experience in the welfare field OR a Master's Degree in Social Work and two years of acceptable experience), Veterans Affairs, Veterans Welfare and National Health and Welfare, Regina, Sask. $5700-$6630. Circulars 61-2208 and 61-2207 respectively.

TRADE PROMOTION WRITER (with several years of experience in newspaper, magazine, advertising or related fields), Trade and Commerce, Ottawa. $5460-$6180. Circular 61-616.

ECONOMISTS AND STATISTICIANS (Most vacancies are at Ottawa, however, vacancies also exist at Edmonton, Saskatoon and St. John's, Nfld.), $4680 to $7980 depending on qualifications and experience. Competition 61-1754.

LIBRARY ASSISTANTS (applications are invited from university graduates whose degree is acceptable for entrance to a recognized course in Library Science), Government Departments, Ottawa. $3900-$4300. Circular 61-1758.

For details regarding the above positions and application forms write IMMEDIATELY to the CIVIL SERVICE COMMISSION, OTTAWA. Please quote Circular or Competition Number as indicated.

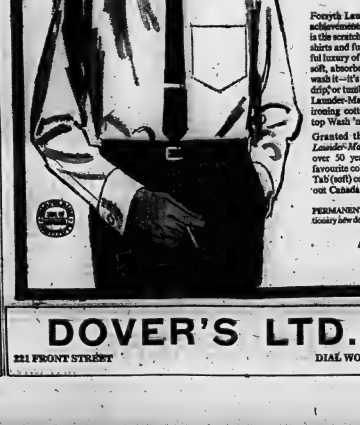

NEVER BEFORE A PERMANENT SELF-IRONING COTTON SHIRT LIKE THIS

The New Forsyth

"Launder-Matic" Shirt

UNCONDITIONALLY GUARANTEED

Forsyth Launder-Matic brings you exciting new achievements in Wash 'n Wear broadcloth. Gone is the scratchy feel of old-fashioned resin-finished shirts and fussy laundry care. Enjoy the wonderful luxury of lustrous fine-combed cotton, always soft, absorbent and comfortable. Whether you wash it — it's guaranteed safe to bleach — just spin, drip or tumble dry without a worry is the world. Launder-Matic is made from permanent self-ironing cotton, unconditionally guaranteed for top Wash 'n Wear performance.

Granted the Chatelaine Seal of Approval, *Launder-Matic is a quality white shirt* backed by over 50 years of fine shirt making. In three favourite collar styles, Pal (round), Pic and Dome Tab (soft) collars. At better men's shops throughout Canada. $6.00

PERMANENTLY SELF-IRONING — Thanks to revolutionary new developments your Launder-Matic shirt comes

plenty. Wash 'n Wear for the life of the shirt. Spin, drip, or tumble dry — Launder-Matic maintains its smooth, sleek appearance, keeps neat tailor-made looking all day long.

DOUBLE LIFE COLLAR AND CUFFS — Permo-Tex collar and cuff fabric greatly doubles the wearing life of this shirt . . . gives you more for your money! Launder-Matic shirts actually resist soiling, last longer, keep their sparkling white colour longer.

SAFORIZED PLUS — This famous quality control is further assurance of the complete satisfaction you will enjoy with Forsyth Launder-Matic shirts.

CHATELAINE SEAL — The Forsyth Launder-Matic shirt has been granted the coveted Chatelaine Seal of Approval — the guide to good quality for millions of Canadian consumers. Launder-Matic is exclusive with Forsyth and is the result of over five years of development and research to produce the finest No-Iron shirt available.

Forsyth

JOHN FORSYTH CO. LTD. STRATFORD, CANADA

JF-6113

To Help You Save Dollars...

PREVIEW AND PRE-SELECT YOUR BARGAINS AT

Percivals

BELLEVILLE

WED. NIGHT OCT. 25, 7 - 9 P.M.

— REFRESHMENTS WILL BE SERVED —

DOVER'S LTD.

221 FRONT STREET

DIAL WO 8-6068

GOODMAN'S STORE FOR MEN

307 FRONT STREET

DIAL WO 8-8249

IF YOU FIND SAVING DIFFICULT

THIS

WILL DO YOUR SAVING FOR YOU

Cash has a way of disappearing — a big reason why you'll find saving a whole lot *easier* with Canada Savings Bonds. Bonds can be purchased conveniently on modest instalments — and almost before you know it they're delivered to you . . . paid in full! One simple decision and your saving puzzle is solved.

Bonds are cashable anytime, too — but unlike cash, you're more apt to hold onto them. And they earn a good return while you do.

So decide now to let Canada Savings Bonds help solve your savings problem. They're available in denominations from $50 to $5000, up to a limit of $10,000 per person. For cash or on instalments at banks, investment dealers, stock brokers, trust or loan companies — or through the Payroll Savings Plan where you work.

BUY THE NEW

CANADA SAVINGS BONDS

good for You – and Canada too!

Ontario Intelligencer
SPORTS

Sport Slices...

RARE, MEDIUM, WELL-DONE

By GEO. H. CARVER, *Sports Editor*

Lorne Cook, OHA convener for the district, in a down-for-the-third-time effort to retrieve some kind of hockey for Eastern Ontario, has called a meeting for all interested clubs between Kingston and Oshawa. The confab is slated for Port Hope Legion hall tomorrow night.

The teams invited include the Lakeshore Intermediate Hockey Loop, and "special guests" from Kingston, Oshawa, Belleville, Napanee and possibly Picton. The possibility, but not the probability, is the emergence of an eight-or-nine-team circuit. But don't hold your breath.

Despite the smiling efforts of Mr. Cook, all attempts to form a senior circuit in the district failed. In an in-and-out sequence of events the proposed loop died aborning. Toronto an early "save-fire" entry was found to have no sponsor. Kingston refused to enter a four-team league. Napanee and Belleville stood their ground. Oshawa eventually wanted a gold-lined deal with subsidy from practically every entry through the medium of a league pool.

Next Mr. Cook, a tenacious worker for hockey and a lover of his district, has refused to toss in the towel. Tomorrow he makes his final effort, at least that is the way it appears here, to get Belleville, Kingston and Napanee into an intermediate loop.

I am told, and this is hearsay, that the Lakeshore Intermediates did not go through the formality of inviting Napanee to sit in on the pre-season meeting. Something about being three-time champions, too strong, or what have you.

Earlier in the season, or at one of the proposed senior loop meetings, Harold Langabeer, master-mind of the Kingston team, not only refused to enter his club in a four-team loop, but voiced the opinion that he would not enter a circuit that included teams of intermediate calibre. He said such clubs would not hold drawing power for Kingston fans with the pros established in the city.

Since Kingston hockey people have changed their minds it looks like the Limestone City won't be interested in tomorrow night's meeting. Jean Paul Lamirande dashed at all the senior meetings that his Belleville team, was ready to go in a four or five-team league.

But the Bellerville club, if the entry and league, does materialize, has an ice problem. Arena natherl, then have stalled off potential ice commitments in order to give the Belleville senior city ice time, but the consolidated arena is to form a senior league to forward the officials to go ahead with the winter program.

With his winter ice-times schedule practically filled, there will have to be a shaking up of dates and possible consolidation of some ice-times on the part of the commission, if it is to do anything about intermediate hockey — if it materializes.

After all, arena officials cannot be blamed. The major part of arena revenue comes from winter activities. And looking at the arena schedule based on the other day, there appeared to me to be very little ice time left.

The formation of an expanded league, it seems to me, lies in the hands of the Lakeshore League executive. And if it is true they did not invite Napanee because of its potential strength, what will they do with entries like Belleville and Kingston? They might consider a Picton entry but beyond that "I has me doots."

The prospect does not look too bright from this corner at least. Oshawa might pull in its finances. Request barm with the fraternal set-up of the Lakeshore, but I doubt if Kingston will ever put in an appearance. Belleville is a possibility but there again is the ice-time problem.

However, we'll know tomorrow night.

The Tracks

LONDON (AP)—Three fillies today led the call-over for Saturday's Cambridgeshire handicap—a horse race that has not been won by a filly since the Second World War.

Sticky Case remained the favorite at 10 to 1. Rachel advanced to 11 to 1. Another filly Barbara Beaumont more than Plaza, shared third place with £16 (about $45) Monday. "I did Thanks Trader at 12 to 1. Last fall is the reason because I consider it a waste of public Night II, was listed at 16 to 1. money," she told a court.

The race at Newmarket is the last of the season to carry the Irish Sweepstakes. Thirty-one horses are entered.

SHE DIDN'T; PAYS UP

BURNHAM, England (Reuters)—Refused to fill in a national census form cost Lady Barbara Beaumont more than £16 (about $45) Monday. "I did not consider it a waste of public money," she told a court.

GREEN THUMB ROSERY
BLOOMFIELD ROAD — PICTON
—OPEN DAILY—
● JUNIPERS ● FLOWERING SHRUBS
● TREES ● PERENNIALS
SPECIAL THIS FALL

WHITE SPIREA BUSHES	.65
FORSYTHIA	1.00
GREEN SMOKE BUSH	1.25
WEIGELIA	1.00

(Quantity-Limited — Act Now)
PHONE PICTON GReenwood 6-5519

Bathgate Fails To Gain On Hot Litz

Gordie Howe Moves Up

MONTREAL (CP) — Andy Bathgate of New York Rangers continued his hot point-getting streak last week but failed to gain any ground on his closest pursuer Eddie Litzenberger of Detroit Red Wings, in the National Hockey League individual scoring race.

Official NHL statistics released today show Bathgate, 28-year-old right winger, scored two goal and collected six assists in four games to extend his league-leading point total to 15.

But Litzenberger, on a comeback trail after two relatively non productive seasons with Chicago Black Hawks, did even better. He played only three games in which he scored three times and helped set up four other goals for his total production to 12.

Bathgate holds the league in assists with 11 while Litzenberger is tied with Montreal Canadiens' Dickie Moore for the lead in goals with six.

HOWE MOVES UP

Litzenberger's linemate, Gordie Howe, and New York's East Coast sharpshooter Camille Henry also had seven-point performances last week and are tied with Claude Provost of Montreal Canadiens for third place at 10 points.

Dave Pendelton of the Rangers and Johnny Bucyk of Boston Bruins share sixth place with nine points.

In a three way tie for eighth place with eight points are Montreal's Bernie (Boom Boom) Geoffrion and Backstrom and Boston's Cliff Pennington.

Veteran Johnny Bower of Toronto Leafs is the goaltenders. Bower, winner last year of the Vezina Trophy awarded to the goalie who plays the most games for the team that allows the fewest goals, has a 1.86 average. He has given up only eight goals in five games.

Montreal's Jacques Plante is second with a 2.40 average. Detroit is the most penalized club with 82 minutes. New York follows with 73 minutes and Boston has 71.

Nears 1,000 Mark

Clark Holds Rush Lead

TORONTO (CP) — Fullback Don Clark of Montreal Alouettes pushed his personal yards gained total close to the 1,000 mark during the weekend to remain solidly in the individual rushing gains in the Eastern Football Conference.

Clark scrubbed 52 yards in Montreal's 15-5 losing effort Saturday against Hamilton Tiger-Cats and boosted his 13-game tally to 983 yards. He has carried the ball 181 times for an average gain of 5.9 yards.

Ave Tiller of Ottawa Rough Riders was held to gains totalling 20 yards in five attempts against a solid Toronto Argonaut defence Saturday. But he retained second place in rushing gains with 730 yards in 140 carries.

Toronto's Cookie Gilchrist formed part of the defence that gave Argos their 21-7 victory over Ottawa and helped him hold on to third place in rushing advance—764 yards in 130 hits at the opposition.

Argo fullback contained his leadership both in pass receiving and punting.

Although Allen, playing running halfback instead of end, snatched only one pass Saturday for a four-yard advance, he stayed on top with 48 passes received for 630 yards in 13 games.

His 11 punts against Ottawa averaged 51 yards, raising his 12-game average by one foot to 40.6 yards. No other league kicker approaches Mann's powerful punting record of 87 kicks for a total distance of 4,324 yards, scoring seven singles. His longest was a whopping 81 yards.

Will Use $14 Million Sports Arena

BALTIMORE (AP) — Baltimore officials and a hockey syndicate reached agreement Monday over terms of a five-year contract for use of a $14,000,000 sports arena now under construction.

The lease on the downtown arena gives the syndicate 60 days to acquire a franchise in the American Hockey League.

The AHL was the second choice of the city's Civic Center Committee. Initially, the group sought a franchise for Baltimore in the National Hockey League but was turned down.

Canadians May Be Absent

WASHINGTON (AP) — The Canadian team may be absent from the winter international jumping events when the sixday Washington International Horse Show starts today, officials said today.

The other four countries entered are Germany, Mexico, Ireland and the United States. But show officials said Monday the Canadians are having difficulties. Two of their top riders, Douglas Clubner of Winona Ont. and Jim Elder of Aurora, Ont., were raised horse for personal business reasons after the window of the Harrisburg, Pa., horse show closed day night.

Any hope to get back in time, though, to join in competition for the new President of the National Show Jumping Challenge Cup. Elimination, for which Canada open jumper event start Thursday.

Mrs. John F. Kennedy, wife of the President, will present the trophy to the winner Friday night.

Some 400 horses are entered for the fourth annual show at the National Guard Armory here, with prize money totalling more than $12,500.

Football Scores

BY THE CANADIAN PRESS

Canadian Football League
Western Conference

	W	L	F	P'ts
Winnipeg	12	2	0	333 219 24
Edmonton	9	4	1	301 255 19
Calgary	8	6	0	249 284 16
Saskatch.	4	10	0	175 284 8
B.C.	1	12	1	181 333 3

Monday's Results
Calgary 7 Winnipeg 42

CUSTOM TAILORED CLOTHES!
CALL
NEWT WILBUR
SUITS from 55.00
FORMAL RENTALS
120 Pinnacle Ave. WO 8-4629

ALUMINUM WINDOWS
SELF-STORING STORMS & SCREEN
Have the comfort, convenience and protection of genuine Aluminum windows that last a lifetime. Add thousands of dollars value that you can buy with confidence.

4 windows installed	75.95
6 windows installed	110.95
8 windows installed	144.95
10 windows installed	168.95

COMBINATION ALUMINUM
SELF-STORING DOORS
ONLY - - - $39.95 installed
BEAVER LUMBER
101 Church St. Belleville, Ont.
WO 8-4296

Hits Deck Eight Times

Ole Arch Toys With Rademacher

Defeat Calgary 42-7

Bombers Clinch Top Spot

WINNIPEG (CP)—If anyone had hopes of knocking Winnipeg Blue Bombers out of first place in the Western Football Conference this season, they were shattered Monday night.

The Bombers clinched the top spot and a bye into the conference's best-of-three final series before 13,774 fans. The Bomb. ers have a five-point lead over the second-place Edmonton Eskimos, who have only two games left in the 16-game regular schedule.

The Stamps and Eskimos clash in a two-game, total-points series opening Nov. 11 to decide who meets Winnipeg in the final.

Paced by fullback Gerry James, who scored a touchdown, two field goals and five converts, the Bombers had 3-0, 11-3 and 25-7 at the end of the first three quarters and 42-7 at game end.

Other Winnipeg touchdowns were scored by Faired Franklton, with two, Leo Lewis and Gordie Rowland. Jack Delveaux kicked a single.

On the first play of the second quarter from Calgary 30, yard line, quarterback Eagle Day and Coleman settled behind the Bomber goal men with a pass that went 50 yards in the air. Coleman ran the rest of the way and Gene Filipski converted. But that was all for the Stamps.

Chihawks Call Hillman

CHICAGO (AP) — Chicago Black Hawks called up 23-year-old defenceman Wayne Hillman from their Buffalo farm club Monday.

Hillman, from Kirkland Lake, has been with Buffalo two years. He will join the Hawks in New York for their National Hockey League game with Rangers Wednesday.

Hillman is a replacement for captain Pierre Pilote who suffered a shoulder separation in Sunday night's 3-3 loss to Montreal Canadiens. Pilote may be out of the lineup a month.

First line centre Bill Hay also will not make the trip east. He still is nursing a carbuncle on his right ankle and has missed the Hawks' last four games. He is not expected back for about 10 days.

Rich Bait Not Luring Nicklaus

MONTERREY, Mexico (AP) A world tour with Arnold Palmer and a yearly income rseading six figures is the bait being dangled before Jack Nicklaus, the United States amateur golf champion who is to turn professional.

The 200-pound Ohio State senior said Monday that the offers were tempting but repeated he's not buying—not immediately, at any rate.

"I may turn professional tomorrow and I may not turn professional for 50 years," Nicklaus said.

HUNGARIAN RETIRES

BUDAPEST (AP) — Istvan Rozsavolgyi, lean Hungarian middle distance runner, quit competitive track Monday because "my nerves feel as if they are frying," Rozsavolgyi, 33, still holds the world record of 5:23 for 2,000 metres.

Winless Bruins Undismayed

BOSTON (AP) — Coach Phil Watson says things are bound to get better for his winless Boston Bruins in the National Hockey League.

The Bruins have lost seven games and tied one in eight starts this season.

"We're not discouraged, Watson said Monday, reflecting on a 9-1 loss to Toronto Maple Leafs Sunday. "Things always get worse before they get better. We refuse to panic. We'll get going one of these days."

General Manager Lynn Patrick said the Bruins "have been working of the personnel problem since the middle of last winter. But these players are not the best we could come up with."

Bill Sweeney On Old Ground

NEW YORK (AP)—Bill Sweeney of Springfield Indians was treading on familiar ground today — coach of the American Hockey League scoring race.

Sweeney, who won the title last season, heads the-list with nine points on three goals and six assists in four games. Paul Larivee of Providence Reds is second with eight points. Seven other players are tied for third with seven points.

Dennis DeJordy of Buffalo leads goaltenders with a 1.50 average.

Scrap Ryder Cup Golf Says Gene

MELBORNE (AP) — Gene Sarazen, veteran United States golfer, said Monday night the Ryder Cup golf matches between Britain and the United States should be scrapped and replaced with an international event using the lines of the Davis Cup in tennis.

In Australia to narrate a televised match Sarazen said the world should be split into zones and elimination matches played.

Sarazen predicted the balance of world golf power could swing to the Japanese.

"Hundreds of thousands of Japanese are playing the game," he said. "If they can get the right instructor, they could take over from America."

WINNER
Commercial Softball League
DRAW
for Set of Golf Clubs or $50 Cash
BOB STRAHAN
R.R. 2, Belleville
Ticket No. 792

BALTIMORE (AP) — Ageless Archie Moore floored Pete Rademacher eight times and scored a sixth - round technical knockout Monday night in a scheduled 10 - round non - title fight.

Referee Harry Goldstein stopped the bout at two minutes and 10 seconds of the sixth round after Rademacher was sent down for the eighth time with his hard right uppercut.

Moore, in his 25th year of boxing, weighed 198 for his first bout since defending his limited version of the light-heavyweight title last June against Italy's Giulio Rinaldi. Moore is recognized as the champion in New York, Massachusetts and Europe.

The 47 - year - old Moore knocked out Rademacher's opponent with a left hook to the solar plexus at the end of the fourth round. Rademacher took a four count before the bell rang.

Rademacher, who weighed 192, was cornered early in the fifth round and went down five times under a barrage of blows. He got to his feet again, decked Rademacher early in the sixth round for a six-count. After he went down for the eighth time [illegible] the quivering right upercut, Goldstein quickly raised the arm of the 184lb time in 2:15 fights.

VETERAN WRITER DIES

BOSTON (AP) — Melville E. Webb, 85, Boston Globe sports writer for more than a half century, died Monday. He retired in 1953.

Nothing Warmer than WOOL!

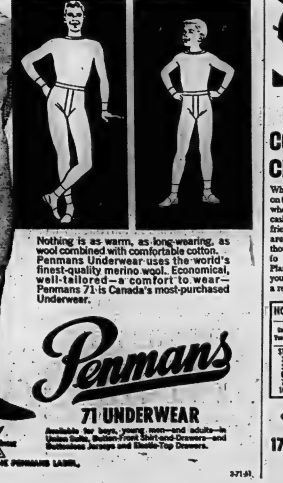

Nothing is as warm, as long-wearing, as wool combined with comfortable cotton. Penmans Underwear uses the world's finest-quality combination. Economical, well-tailored—a comfort to wear—Penmans 71-is Canada's most-purchased Underwear.

Penmans
71 UNDERWEAR
Available for boys, young men and adults—in Long Sleeve, Short Sleeve, Knee-Length and Ankle-Length Jerseys and Elastic-Top Drawers.

IT PAYS TO LOOK FOR THE PENMANS LABEL

3-71-61

THERE'S AN EASIER WAY TO GET EXTRA CASH

SEE COMMERCIAL CREDIT PLAN

Why do it the hard way? Call on the Commercial Credit Plan* whenever you can use extra cash. Our loan service is fast, friendly and convenient. Rates are reasonable. That's why thousands of families prefer to use Commercial Credit Plan* it's the easy way that fits your pay day! Keep this ad as a reminder to phone or visit us.

HOW MUCH DO YOU NEED?

Or Loan Needed	Monthly Payments For 24 Mos.	18 Mos.	12 Mos.	6 Mos.
$150	....	$10.07	$11.67	$14.18
200	....	13.34	15.57	18.87
300	....	20.00	23.25	28.07
$400	$20.00	26.62	45.71	53.73
750	37.40	49.80	58.17	70.01
1000	49.77	63.86	74.22	91.23

*A service offered by COMMERCIAL CREDIT PLAN LIMITED

177 Pinnacle Street
Phone: WO 8-6441

Frosh Tops College Race

By THE CANADIAN PRESS

An 18 - year - old freshman member of Queen's University Golden Gaels dominates the scoring statistics at the halfway mark of the senior intercollegiate football season.

Bill Edwards, a graduate of Ottawa's Nepean High School, has four touchdowns in three games and 10 point margin in first place.

Statistics compiled by The Canadian Press show the first six places shared by players of Queen's, the 1961 leaders, with three straight victories, and the defending champion McGill Redmen.

Behind Edwards with 14 points is Gary Strickler, the Gaels' placement specialist. The six-foot-two, 200 - pounder from Waterloo has kicked nine converts, a field goal and two singles. This is Strickler's third year on the senior team.

Sharing third place with two touchdowns for 12 points are McGill's Eric Walter and Ian Monteith and Bill Sirman of Queen's.

Rounding out the top seven are McGill's placement kicker, Harry Hauklain, with five converts and two field goals for 11 points; and John Nash of University of Western Ontario Mustangs who has nine points on a touchdown, two converts and a single.

Norm Turner, University of Toronto's alternate quarterback who quit after two games, is the only Toronto player represented in the statistics. His touchdown in the Blues' 8-4 season-opening win over the Mustangs has been their entire scoring output in three games.

Only Five Points Behind

Sutherin Nibbles At Stewart Lead

By THE CANADIAN PRESS

The deadly kicking toe of Don Sutherin is rapidly chipping away at Don Stewart's scoring lead in the Eastern Football Conference.

Sutherin, Hamilton's placement specialist, kicked eight points Sunday as the Tiger-Cats defeated Montreal Alouettes 25-5 and now has a total of 55, only five behind Stewart. The hardrock little Ottawa halfback was held to a standstill by the Toronto defence Saturday as the Argonauts downed the Rough Riders 21-7.

Hamilton fullback Gerry McDougall scored his eighth touchdown Sunday to take over third place with 48 points. He is one up on Gary Schreider of Ottawa, who managed a lone convert Saturday — his 35th. He also has four field goals.

All alone in fifth place is Toronto's halfback and punter, Dave Mann. Mann kicked a single Saturday and now has seven in addition to six touchdowns for 43 points.

All of the top five have played in the full 12 games of the schedule to date except Stewart, who has missed two.

Behind Mann at 42 points are Hamilton halfback George Scott and Montreal fullback Don Clark, each with seven touchdowns. Scott, however, missed three games because of a mistaken U.S. Army draft call.

He returned to Hamilton during the weekend and will have two more games to advance his position provided the club gets Commissioner Syd Halter's okay to put him back in action.

The leaders:

Legend: T—Toronto; O — Ottawa; H—Hamilton; M - Montreal.

	G	TD	C	FG	S	Pts.
Stewart, O	12	10	0	0	0	60
Sutherin, H	12	0	31	7	3	55
McDougall, H	12	8	0	0	0	48
Schreider, O	12	0	35	4	0	47
Mann, T	12	6	0	0	7	43
Scott, H	9	7	0	0	0	42
Clark, M	12	7	0	0	0	42
Dixon, M	9	6	0	0	0	36
Shatto, T	11	6	0	0	0	36
Dekker, H	12	6	0	0	0	36
Bewley, M	12	0	18	5	3	36

Badminton Opens New Season

The Belleville Garrison Badminton Club got its official 1961-62 season under way at the armories Saturday night.

Auguring well for the success of the season, some forty players turned out for the opening play, a round robin affair.

Club officials said badminton is a fast-growing sport here and new members a number of whom were present, plus an early start indicates a better season this year.

Following Saturday night's play the club enjoyed a buffet lunch and dancing in the armories officers' mess.

Badminton is proving popular here. There is plenty of room for new members in the Garrison Club and those wishing to join should contact club president Bill Bonnell or Betty Walmsley.

Winter play is scheduled for the armories courts every Wednesday night starting at nine o'clock and every Friday and Saturday night starting at eight.

LISTON RETURNS

CHICAGO (AP) — Heavyweight contender Sonny Liston was given approval Monday by the Illinois Athletic Commission to box a four-round exhibition with Ernest Terrell of Chicago on Nov. 6, at the International Amphitheatre. Terrell is the Illinois state heavyweight champion.

Sports Calendar

HOCKEY

Tonight — McFarlands junior practice, Memorial Arena, 7.00 p.m.

Wednesday — McFarlands junior practice, Memorial Arena, 6.00 p.m.

Friday — McFarlands junior practice, Memorial Arena, 7.00 p.m.

FOOTBALL

Thursday — Bay of Quinte COSSA Jr. and Sr.: BCIVS vs Moira (Moira); Trenton vs Quinte (Quinte), 1.30 p.m.

HANDGUN SHOOTING

Every Wednesday evening at the Belleville Armories, Quinte Marksmen Club, at 7.00 p.m.

BADMINTON

Every Wednesday at 9.00 p.m. and every Friday and Saturday at 8.00 p.m. at the Belleville Armories.

SEEK HOCKEY RECRUITS

NEW YORK (AP) — Tom Lockhart, president of the Amateur Hockey Association of the United States, said Monday the organization will conduct a Youth Hockey Week, Jan. 20-28, 1962. The plan is to have all arenas in the United States hold a hockey clinic for boys under 18 years of age.

Hoekstra Leads EPL Race

OTTAWA (CP) — Centre Ed Hoekstra, a second - year man with Kitchener - Waterloo Beavers, has taken the lead in the Eastern Professional Hockey League scoring race with the 70-game season only 18 games old.

The first league statistics issued today show Hoekstra with 11 points on three goals and eight assists. He is two ahead of Orval Tessier of the league-leading Kingston Frontenacs. The statistics include games up to Sunday night.

Tessier, who took the EPHL scoring title two seasons ago with 126 points, has picked up four goals and five assists in four games. Hoekstra's total was reached in six games.

Five veterans are tied for third spot with seven points each. They are Len Ronson, Dave Balon and Mel Pearson, all of the Beavers, Tom McCarthy, of the Frontenacs, and Merv. Kuryluk of Sault Ste. Marie Thunderbirds.

The only newcomer among the leaders is Gord Howarth of Sudbury Wolves with six points. He shares eighth spot with teammate, Cleland Mortson, Harry Sinden and Bob Attersley, both of Kingston, and Milan Marcetta of Sault Ste. Marie.

Ed Chadwick of Kingston is the leading goaltender with an average of 1.33 on four goals in three games. He and Jack McCartan of the Beavers have one shutout each.

James Now In WFC Second Spot

Fullback Gerry James of Winnipeg Blue Bombers picked up 17 points Monday as his team clinched first place with a decisive 43-7 win over Calgary Stampeders in the Western Football Conference.

James now ranks second in the scoring race with 77 points, 14 behind Edmonton's Jackie Parker. The aggressive James scored one touchdown, two field goals and five converts to move away from Edmonton's Johnny Bright, with whom he was tied for second place before Monday's game.

The leaders:

	TD	C	FG	S	Pts.
Parker, E	4	32	11	2	91
James, W	4	25	8	4	77
Bright, E	10	0	0	0	60
Lunsford, C	9	0	0	0	54
Hanna, C	0	21	9	4	52
Whitehouse, S	0	18	10	2	49

Four, Perhaps Six Teams

Industrial Loop Formed

At least four sponsors are expected to ice teams for the Belleville Industrial Hockey League this winter and representatives at a meeting last night left the door open for two more entries, if they act without delay.

Entries for the 1961-62 schedule ready to go are Joyce Real Estate, Vagdon Mills, Bellina Construction (Williams Brothers of last year), and last year's Booth TV team, possibly under the same sponsorship again.

Pre-meeting talk indicated that a juvenile team and a Point Anne team might be entering. Neither club was represented at the meeting but it was decided to leave the way open for entries until the first Sunday in November.

The league will be run by a commissioner this season and Russ Soule, a longtime organizer with the loop, was named to that position last night.

Soule has the power to appoint a committee to help him with some of the league business if he chooses but the commissioner will handle all final decisions.

All representatives approved of the new form of executive and voiced their confidence in Soule for the job.

The league schedule will open on the second Sunday of November, the 12th. The team finishing in first place will have its choice of opponents in the first round of the playoffs.

Playoffs will consist of two-of-three series in the semi-finals and a three-of-five series in the finals.

Games will be played on Sunday nights from seven to nine o'clock if just the four teams are in. An extra hour will be added if the loop expands to six clubs.

The league will operate with the two referee system, as in past years.

Each team is allowed to pick up one overage junior from last year and one former senior player but any more who wish to play in the league after that will have to be approved by the commissioner and will be placed on a team by Soule. The clubs felt that this was the only way to prevent "packed teams" and to keep the league well balanced.

In E.R.A.

Spahn, Donovan Tops

NEW YORK (AP) — Warren Spahn of Milwaukee Braves captured his third National League earned run championship and Dick Donovan of Washington paced the American League in 1961, final averages disclose.

Spahn, a 21 - game winner, yielded 88 earned runs in 263 innings for a 3.01 mark. It was the highest mark ever for a National League leader. The veteran southpaw also won the title in 1947 and 1953.

Donovan, recently traded to Cleveland, was the first Washington pitcher since Garland Braxton in 1928 to win the American League crown. The big right-hander gave up 45 earned runs in 169 innings for a 2.40 mark.

Jim O'Toole, lefthanded ace of the pennant-winning Cincinnati Reds, was second in the National League with a 3.09 average.

Curt Simmons of St. Louis was third at 3.12.

Bill Stafford of New York Yankees was the American League runner-up. He had a 2.68 average.

Don Mossi of Detroit was third with 2.96.

10 DIE IN BUS

QUITO, Ecuador (AP) — A sudden flood swept a bus off an Ecuadorean mountain road into the Pastaza River Sunday, killing all 10 persons aboard.

HOUSE SUPPORTS LLOYD

LONDON (Reuters)—A Labor party motion censuring the government's economic policy and Chancellor of the Exchequer Selwyn Lloyd's austerity measures was defeated by a vote of 309 to 226 in the House of Commons Monday night.

Hockey Standings

By THE CANADIAN PRESS

Eastern Professional League

	W	L	T	F	A	Pts.
Kingston	5	0	0	20	8	10
Kitchener	3	2	1	23	16	7
Hull-Ottawa	2	1	2	13	11	6
Sudbury	2	2	1	18	18	5
North Bay	2	3	0	13	14	4
S. S. Marie	0	6	0	16	37	0

Monday's Result

Kingston 3 Sudbury 1

Tonight's Games

Kingston at North Bay

Hull-Ottawa at Kitchener

Fights Last Night

By THE ASSOCIATED PRESS

Baltimore—Archie Moore, 198, San Diego, stopped Pete Rademacher, 192, Columbus, Ga., 6. (non-title).

Baltimore—Holly Mims, 160½, Washington, outpointed Al Avanti, 159, Philadelphia, 10.

San Francisco — Babe Olson, 128, San Francisco, outpointed Sixto Rodriguez, 137½, San Angeles, Calif., 10.

New Haven, Conn. — Henry Hank, 182, Detroit, stopped Jerry Luedee, 171, New Haven, 7.

Sydney, Australia — Don Johnson, 127½, Los Angeles, stopped Colin Bell, 128, Australia, 4.

JOB FOR NEWHOUSER

CLEVELAND (AP) — Cleveland Indians announced Monday that Hal Newhouser, former star pitcher for Detroit Tigers, has joined the Indians as a liaison man in the club's farm system. General Manager Gabe Paul indicated that Newhouser, recently a scout for Baltimore Orioles, would do scouting and act as a pitching coach in the Indians' minor league organization.

"who me?"

"Yes, that's right! YOU can save on your home insurance with General's "Personal Ultrapolicy". Call us today!

LORNE McDOUGALL INSURANCE AGENCIES LTD.

150 Front St.—Belleville

Dial WO 8-5733

"Eastern Ontario's Largest Insurance Agency"

forecast... WINTER

CANADIAN TIRE CORP'N

FREE PARKING

NO TRADE NEEDED TO GET THE BEST TIRE BUY IN TOWN!

NEW: Comprehensive tire insurance. No time limit; no mileage limit; no red tape on adjustments.

SIZE	Your Cost (NO TRADE NEEDED)	Trade-In Tires
600/16 670/15	12.95	We will buy your trade-in tire and PAY YOU CASH— Up to $3 for unused miles.
710/15 750/14	13.95	
760/15 800/14	14.95	

TUBELESS—$2 extra (most sizes)
INSTALLATION—90c extra

. . . BUT we will buy your trade-in tire and PAY YOU CASH —up to $3.00—for unused miles

BRAND NEW "SNOW TRAVEL"

NEW "TWIN-PLY" Double-Strength, Double-Size NYLON CORD— BIG, HUSKY ROAD-GRIPPING TRACTION TREAD

Don't get caught in the first snow storm without a pair of Snow Travel on your rear wheels . . . be able to ride worry free . . . the deep grip-biting traction bars of Snow Travel will keep you on the road—and on the go . . . at the lowest possible cost!

600/16 670/15 750/14

NO TRADE NEEDED to get this BRAND NEW TIRE for only 9.95 NO TRADE NEEDED but we will buy Trade-In Tires AND PAY YOU CASH up to $3.00—for unused miles.

BONUS—Deduct another 5% EXTRA DISCOUNT from all prices shown. Your tire purchase earns 5% Cash Discount Notes, that you can spend as Hard Cash—on anything—at Canadian Tire.

WINTERIZE YOUR CAR NOW! . . . 100% APPROVED ETHYLENE GLYCOL

PERMA-FILL Anti-Freeze and COOLING SYSTEM CONDITIONER

2.89 GALLON Qt. .78

New Process to 'CUSTOM PROTECT' 1959-62 Cars—SAFEST FOR NEW CARS—BEST FOR ALL CARS

. . . Perma-Fill is dated on top of the can "to be sure"! Perma-Fill gives the finest Ethylene Glycol to start with—but NEW Perma-Fill does far more than protect against foaming, rust, clogging, boil-away and freeze-ups . . .

NOW, the NEW Perma-Fill is specifically formulated to safeguard the metals used in the cooling systems of the newer cars (metals that corrode under the action of former top-rated anti-freeze). For a clean, freeze-free cooling system—install NEW Perma-Fill TODAY!

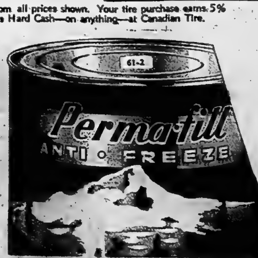

'POLAR' BRAND 97.5% Pure Ethylene Glycol Anti-Freeze 2.49 GAL. QT. .69

Guards against rust and corrosion. Compares with well-known brands selling at much higher prices. Recommended for all cars, trucks (except ... late models, which require the "built-in" EXTRA contained in new process PERMA-FILL, listed above).

New Cheque Cashing Service

WE CASH ALL COMPANY AND GOVERNMENT CHEQUES WITH PROPER IDENTIFICATION.

NO MONEY DOWN

Nothing to pay until Dec. 1st.

Just say "CHARGE IT"

No interest on 30 days accounts or up to 12 months to pay on our BUDGET PLAN

No Outside Financing

(International Credit Cards Honored)

NOW OPEN for parts and service THURSDAY 'TIL 9 P.M.

Also open Friday night 'til 9.00 p.m.

Open Monday to Saturday 8.30 a.m. to 6 p.m.

Save Safely

CANADIAN TIRE ASSOCIATE STORE

COR. COLEMAN AND HARRIET STS.

DON HILL, LIMITED DIAL WO 8-6701

They'll Do It Every Time — By Jimmy Hado

—Hot off the Bowling Alleys!—

SATURDAY NIGHT MIXED LEAGUE

Dobbers 0, Yogis 7, Drifters 5, Bob Cats 7, Pin Tippers 5, Bob-O-Links 0, Flyers 2, Rollers 5, Knockers 7, Misfits 0.

High scores: D. Tracey 242-255, G. Bradford 241, H. Bonter 241, D. Whitefield 245, G Calbury 289, D. Bennett 240, N. Danelick 253-242, L. Calcutt 268, D. Lucciola 239, L. Luccila 250, G. Loeb 259-250, R. Lohnes 263, C. Cox 236, B. Deline 280.

AMERICAN OPTICAL

Men's high singles — P. Cuff 252, M. Moreau 244, P. McCarthy 240, Ray Rae 240.

Ladies' high singles — M. Crason 221, R. Baserelis 218.

Men's high triples — M Moreau 607.

Team scores: M. Moreau 7, B. Calbury 0; G. Genereaux 4, R. Keenan 3; P. Cuff 7, W. Reid 0.

THURSDAY LADIES' LEAGUE

Canara Belles 0, Beavers 7; Hot Shots 2, Hardworkers 5; Head Pins 2, Four Jays 5; Sunbeams, 0, Hustlers 7; Dodgers 4, Excelsiors 3; The Rookies 0, Zephyrs 7.

High single — A. Avery 265, M. Forbes 258, D. Bannon 258, R. Hardwick 240, L. McBrien 226, T. Mundrey 218, L. Calcutt 218, W. Smith 217, G. Bowles 216.

High triples — B. Hardwick 644, M. Mundrey 629, L. Calcutt 622, M. Forbes 603, L. McBrien 593.

QUINTE MIXED BOWLING

Rebels 7; Head Pins 0; Whiz Bangs 0; Pick Ups 7; Loses 0; Starlighters 5; Untouchables 4; Lawn Bowlers 3; Pozies 0; Champs 7; Rookies 4; Hi-Fi's 3; Bogeys 0; Zombies 7.

Ladies High Single—L. Ogilvie 277.

Ladies High Triple—L. Ogilvie 677.

Men's High Single—M. Warner 313.

Men's High Triple—A. Dever 764.

Other good scores: H. Dejarden 607; M. Warner 614; S. Warner 619; M. James 603; L. Rumbleskie 735; G. Smith 713; W. Lavergne 664; G. Parrinder 649; L. Smith 612, J. Canning 615; D. Smith 754; T. Cooney 608; A. Ogilvie 622.

C.O.P. QUINTE DISTRICT

Sky Larks 2, Wreckers 5; Old Timers 7, Hawks 0; Brownies 0, Mafia 7.

High single, Ladies: Gwen Ray 231, Rene Jewell 236, Ann Brunner 226, Lee Nelson 218, Bernice Hall 211, Shirley Foley 206.

High single, men: Sam Orr 263, 241; Wilbert Green 278; Frank Reed 251; Mike Secrist 230, 228, Earl Derry 220, Jake Brunner 215, Stu Dafoe 214, Phil Brown 208, 204, Bernard Foley 201, Bob Cox 200.

High triple men: Sam Orr 726, Mike Secrit 617, Pat Brown 601.

SWACO MIXED LEAGUE

Highlites 2,900 (5), Dead Pins 3,025 (4), Mighty Mites 2,749, (4), Dumbells 2,630, (2); Lucky Strikes 2,739 (2); The Aces 2,838 (3).

High single, ladies: N. Davidson 254.

High single men: G. Hammett 278.

High triple, ladies: N. Davidson 642.

High triple, men: G. Hammett 696.

FRIDAY MIXED LEAGUE

Belleville Fury (2) 1922, Blue Angels (5) 2213; Wild Cats (5) 2234, Pin-Toppers (2) 2452; Canadian Mill 1918.

Ladies' high singles — D. Coleman 264, L. Eaton 318, D. Carlisle 177.

Ladies' high triples — D. Coleman 630, L. Eaton 818.

Men's high singles — T. Aikens 247, R. Pevin 306, T. Vaiour 186.

Men's high triples — T. Aikens 640, D. Huffman 810, R. Pevin 495.

BELLEVIEW GLASS LEAGUE

Happy Gang 3, Pure Springs 4; Rebels 7, Boo Boo's 0; Flintstones 5, Pinheads 2.

Men's high singles — J. Flinden 310-245, J. Calcut 277, M. Moreau 243-231, B. Scully 235, P. Cuff 214, J. Rutherford 273-234, M. Wood 226, T. Anderson 213, G. Genereaux 234, B. Carson 259-208, R. Empey 215-232.

Ladies' high singles — L. Calcut 253, M. Power-229, L. Luffman 216-206, Carson 213, H. Anderson 231-212, T. Deyarmin 211.

M's high triples — B. Carson 694, M. Moreau 631, J. Flinden 734, R. Empey 697, J. Rutherford 692.

Ladies' high triples — H. Anderson 598, T. Pappas 596, L. Luffman 608.

Wednesday's Night Kinnears Refreshments League

Ascenders (7) 2500; Poodles (0) 1998; Blackhawks (7) 1963, Top Kats (0) 1773.

High Singles—Kay Knox 244, Anne Brunner 234; Dutch Scott 231.

High Triple—Anne Brunner 664; Dutch Scott 340; Kay Knox 543.

FORESTERS BOWLING

Chippers 3; Smilers 2; Murray's Flat Tires 2; Moxies 5; Dumpty Dumptys 5; Wildcats 5.

Men's High Singles—Jack Henderson 270; Jack Scullin 248; Allen Lott 209; Paul Munns 208; Les Williams 205.

Men's High Triples—Jack Henderson 684; Allen Lott 565.

Ladies High Singles—Touie Pappas 334; Marg Ruttan 318; Grace Murray 217; Dot Taylor 208; Anita Warren 202 Betty Clarke 200.

Ladies High Triples—Betty Clarke 557; Mark Ruttan 531.

Phone CENTRAL RADIO TAXI WO 2-5353 For Prompt, Efficient Taxi Service ANYWHERE! ANYTIME!

FINISH HIGH SCHOOL AT HOME IN SPARE TIME

You must be 17 or over and have left school. As low as $1.50 a week for all books and tuition. Prepare for college or a better job. Write for FREE 35-page High School Booklet today.

AMERICAN SCHOOL, 100 Dundas St., Desrosiers, Ont. Send me your free 35-page High School Booklet.

NAME

ADDRESS

OUR 64th YEAR

TV—Radio Column

Faith in Medicine Men Being Shaken by Series

By CYNTHIA LOWRY

NEW YORK (AP)—A neighbor, convalescing from surgery, telephoned this reporter at the end of last week's episode of NBC's Dr. Kildare.

"I must say," she began with considerable warmth, "that I'm glad I didn't tune into that show before my operation. I would have been a nervous wreck."

The story concerned an elderly surgeon who was slowing up so much that his operations were taking twice as long as they should—and at least once considerably peril to his patient.

The effect of Dr. Kildare and his companion dramatic series, Ben Casey on ABC, on ailing persons, persons facing hospital treatment or surgery—even on healthy people—is one to think about.

DOCTORS HELP

Both entertainment features take great pains to make the shows correct from a medical point of view. They have the whole-hearted co - operation of medical organizations. Both have hired physicians as consultants, to make sure doctors are neither overdrawn nor superfluous when actors pretend to be doctors.

The programs may provide diversion for the masses — the healthy masses—and they may persuade the medical organizations that they are patching up the image of the dedicated doctor.

However they may also be scaring the wits out of some of us.

The weekly opening of Ben Casey, for instance, consists of a wild dash through the hospital corridors for a woman patient on a stretcher-on-wheels, presumably getting her to the operating room in the nick of time. Each week, tactless, impatient Dr. Casey is fighting the hospital medical board composed of stodgy, old-school doctors, to give him a chance to perform the only operation which will save the patient's life: They are against it. So far, he has won.

Dr. Kildare is just as dedicated, but a bit more gentle in his approach—but the need for drama still can shake one's faith in medicine men

Sid Caesar, missing from regularly scheduled TV shows for two seasons, will play a straight dramatic role in the Nov. 15 Checkmate, "Playing Possum" TV roles has become routine for out-of-season comedians. Shelley Berman played an anguished accountant in a GE theatre program this season. Jonathan Winters will don Bertie plays a non - funny part as sharp on The Dick Powell Show.

NBC has exlusive use of Soviet film of the space flights of the two Russian cosmonauts — and will use experts on a special 90-minute show, Tuesday, Nov. 14.

Hit Five Grand-Slammers

Gentile Sophomore Star

NEW YORK (AP)—Jim Gentile of Baltimore Orioles, who tied a one-season major league record with five grand slams some runs in 1961, was named American League sophomore of the year today.

The strapping first baseman was picked by 149 of the 170 members of the United States Baseball Writers' Association taking part in the annual Associated Press poll. Pitcher Steve Barber of the Orioles was a distant runner-up with 12 votes.

Gentile, 27, hit .302 last season. His 46 home runs deadlocked him with Baltimore teammate of Minnesota Twins for third place in the American League home run derby behind New York Yankee sluggers Roger Maris and Mickey Mantle. He drove in 141 runs, one fewer than Maris, the runs-batted-in leader.

Kingston Whips Wolves

SUDBURY (CP) — Kingston Frontenacs defeated Sudbury Wolves 3-1 Monday night to take their fifth straight Eastern Professional Hockey League victory.

Kingston, chronic last-place team in three years in the EPHL and before that in Ontario senior, now heads the EPHO with a spotless 5-0 mark.

The Wolves have a 2-2-1 record.

Bobby Attersley broke a 1-1 third-period tie to win for the Frontenacs. Don Blackburn got the first period gave Kingston a 1-0 lead. The insurance goal was scored by Randy Miller.

Norm Morison scored for Sudbury.

Sports in Brief

DEFENDS BOXING

SEATTLE (AP)—"Boxing is bad," the new president of the National Boxing Association said Monday, "but I refuse to believe it is as bad as it is painted."

Dr. Charles P. Larson said Wednesday he's a fan, has helped but have not eradicated the evils. "The gangsters and hoodlums are just sitting back and waiting to come out again. The public pressured me to propose a tax-free, non-profit research and education foundation with a budget of $500,000 a year. "We want to find out what boxing really does and do something about it," he said.

BUILD NEW STAND

TORONTO (CP) — Construction of a 3,300-seat addition to the Woodbine grandstand will begin Oct. 30, George C. Hendrie, managing director of the Jockey Club Limited, announced Monday. The $1,200,000 object will be completed in time for the 1962 racing season at the 200-acre race course on the northwestern outskirts of Toronto. The addition will accommodate crowds of more than 35,000.

The Tracks

TORONTO (CP)—King Ormsby until now a disappointment to his owners, Lanson Farms, won the third race at New Woodbine Monday and with his performance he will rank with the favorites in Saturday's running of the $37,000 Coronation Futurity.

King Gorm, purchased by Mrs. J. Boyden, owner of Lanson Farms, for $35,000 as a yearling, came up with the best performance of his career, which has seen him start 10 times but lay colt by Never Say Die defeated a field of fellow Coronation Futurity aspirants by a good margin.

In the afternoon's secondary to the Windsor Slap bested five other nominees for the running on the Durham Cup, which also will be run Saturday, the last day of the New Woodbine autumn meeting.

Movie Column

Tony Randall Says Status Basis of Getting Dress Room

By BOB THOMAS

HOLLYWOOD (AP) — If you really want to know how Tony Randall happened to get a dressing room in the female stars' building at MGM, he'll tell you.

"It's status," the actor says. "Very important thing in this town, status."

Randall's quarters are in the hallowed halls that once housed Greta Garbo, Joan Crawford, Greer Garson, Judy Garland, June Allyson, Ava Gardner and more. His apartment is comfy adjacent to those of Lana Turner and Doris Day.

"It's a housing jam," he explained. "Their couldn't fit me into the male stars' building."

The studio tried to house him in the featured players' building when he reported for work with Kim Novak and James Garner in Boys' Night Out.

"For three whole days I couldn't go to my own dressing room," he said. "I had to hold out for another one. Status."

THREE CATEGORIES

Randall explained the divisions of dressing rooms:

1. Actors—a plain room, no bathroom.

2. Featured players—a room, dressing room and bathroom but no shower. "To take a shower you have to pad down the hall in slippers and robe."

3. Star—a handsomely decorated suite complete with shower.

"But there are degrees of star dressing rooms, too," Randall added. "Do you have a bar in your dressing room? Further, does the studio stock it with Scotch? Do you have a refrigerator—with ice?

"An actor must consider these things. So you end up demanding things you don't even want. Rock Hudson has a piano.

Big stars like Doris Day and Rock Hudson, with whom Randall stars in Lover come Back, have massive trailers on the set.

"Rock's was a sort of love gift from the studio after signing a new contract," reported Randall. "It has the works—bar, stereo, refrigerator, telephone."

Randall agreed that his room in the female stars' building is suitable to his status. It allows him all the privileges of the male stars' building "except that I can't walk around the halls nude."

AT THE PARK — Johnny Burke, the little lyricist who wrote the big songs for Bing Crosby and Betty Hutton's personal boyhood, is portrayed by Mickey Rooney in "King of the Roaring 20's — The Story of Arnold Rothstein", now at the Park Theatre for its first city showing. Rothstein is played by David Janssen. On the same program "Pay or Die", starring Ernest Borgnine. One complete show starts at 7:30 p.m.

At the Belle

Bergman, Mostand, Perkins star in setting—story

"Goodbye Again"

Anatole Litvak's "Goodbye Again," starring Ingrid Bergman, Yves Montand and Anthony Perkins is now showing at the Belle Theatre. The Special Artist release is based on the popular novel, "Almezyan Brahms," by Francoire Sagan.

Miss Bergman stars in the romantic drama as a successful Parisienne torn between two lovers, one older Montand, and one younger than she, Perkins. Jessie Royce Landis co-stars as Perkins' mother, with Jackie Lane, Michele Mercier and Jean Clarke portraying the three young girls who lead Montand on sporadic but infidelities.

Perkins won the best actor award at the 11th annual Cannes Film Festival for "Goodbye Again", was an official entry. His performance also earned him a Crystal Star Award from the Academie Du Cinema, Paris's version of the Oscar. Montand, a relative newcomer to American films, added Miss Bergman to his already impressive list of leading ladies.

CAMPBELLFORD

Town Softball League Names 1961-2 Officers

CAMPBELLFORD — A banquet was held Saturday for the Campbellford Town Softball League.

Mervin W. Rutherford presented Jack Cowell, captain of Davidson's Electric Cubbies, the F. M. Rutherford trophy, emblematic of the league championship for the 1961 season. Individual awards were presented to each member of the championship team by league president, Bill Machesney.

As league officers and runners-up for the championship, IGA Foodliners were presented with individual awards by H. L. MacMillan, sponsor of the team.

OFFICERS ELECTED

Officers were elected for the 1962 season as follows: president, Jack Cowell; vice-president, Tom Holmes; secretary, John Beatty; treasurer, Clayton Duff; press secretary, Ross Pitchett; directors will be Doug Dooher, Clarence Hall and Bill Machesney.

The Campbellford Town Softball League expressed their thanks to everyone who gave support, especially the sponsors: Hector Macmillan, Bill Dawson, Davidson Motors, Morley Horsman, Bob Fox, Morris 'Deon and Tom Holmes.

INAUGURATE BOWL

NEW YORK (AP)—Army and Syracuse have been invited to play in the first Gotham Bowl at New York's Polo Grounds, Dec. 9.

CJBQ Program Highlights

TUESDAY

2.00—Country Junction. (The Country Music Recording Stars join Bill Mackay).

7.30—Evening Reverie. (Hymns of Faith and Inspiration, Featuring Fred Waring and His Pennsylvanians).

8.00—News Roundup.

8.30—Conversation and Music. (Lively Chatter, Interviews with Many Events and a Variety of Music with Bob Crosby, Bobcats, Dixieland).

10.30—Night Final. (Late News and Sports).

8.00—News. (Current Events of the Local and National Scene).

9.00 — at Work. (Occupation: Public Service and the Older Worker").

Well worth a trip to TORONTO!

Metro-Goldwyn-Mayer presents Samuel Bronston's Production

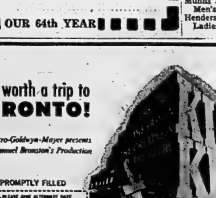

don't run— REACH!

EXTENSION PHONES save wear and tear—come in 5 colors, 3 models. Call the B.T.L. Business Office—or ask the man in our green truck.

MAIL ORDERS PROMPTLY FILLED

ALL SEATS RESERVED — NO ADVANCE SALE

UNIVERSITY THEATRE
105 Bloor St. W., Toronto — Midway 4-2261

Please send me ..... tickets at $ ..... each for the ..... (1) matinee ..... (2) evening performance

ALTERNATE: Please send me ..... tickets at $ ..... each for the ..... (1) matinee ..... (2) evening performance

Cheque or money order for $ ..... enclosed.

Name .....

Address .....

City ..... Province .....

Prices Include Admission Tax. Add 3% Provincial Sales Tax on Theatre Admissions. Add 5% Federal Sales Tax on Reserved Seats.

Please Specify TODD-AO 70mm TECHNIRAMA TECHNICOLOR

ALL SEATS RESERVED

	Orch.	Loges
EVENINGS 8 P.M. Sept. 7th to Feb. 15th		
MONDAY THROUGH FRIDAY	$3.00	$3.50
SAT. SUN. AND HOLIDAYS	3.50	3.75
MATINEES AT 2 P.M.	Orch.	Loges
WEDNESDAYS	$ 1.50	$ 1.75
SAT. SUN. AND HOLIDAYS	2.50	2.75

ALL PRICES INCLUDE TAX

CANADIAN PREMIERE OCTOBER 26 AT 8 P.M.
MAIL ORDERS NOW

UNIVERSITY
105 BLOOR ST. W. TORONTO — PHONE WALNUT 4-2261

SEE IT TODAY

These Impassioned Three

This year's great romantic drama!

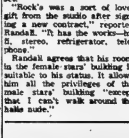

INGRID BERGMAN
YVES MONTAND
ANTHONY PERKINS
Where You Have Never Been Before

ANATOLE LITVAK presents "GOODBYE AGAIN"
Based upon the novel "Aimez-Vous Brahms" by FRANCOISE SAGAN

ADMITTANCE RESTRICTED

Daily 2.00
7.00- 9.10

Belle

FAMOUS PLAYERS THEATRE

REGULAR PRICES

Color Cartoon World News

EVERY WOMAN WILL Love IT!

Park

TODAY—WED.
One Complete Show 7.30

2 Power-Packed HITS!
FIRST SHOWING

GAMBLERS... GIRLS... CON-MEN

"KING OF THE ROARING 20's"
THE STORY OF ARNOLD ROTHSTEIN

THE THREAT... and THE PICTURE YOU'LL NEVER FORGET!

Pay or Die!

ERNEST BORGNINE — LAMPERT — AN ALLIED ARTISTS PICTURE

ADULT ENTERTAINMENT
REGULAR PRICES
SMOKING LOGES

Big Parade of Hits

SEE IT TODAY

THEATRE FEATURE TIMES

AT THE BELLE — Ingrid Bergman, Yves Montand, Anthony Perkins in "Goodbye Again". 2.00-7.00-9.10.

AT THE PARK — "King of the Roaring 20's" — The Story of Arnold Rothstein, David Janssen, Mickey Rooney, Jim Backus, Diana Dors. 2.00-7.30-9.30.

AT THE REGENT — "Pay or Die" — The Story of Eliot Ness, Ernest Borgnine, Zena Marshall, Jan Merlin. 2.00-7.30-9.30.

Astrological Forecast

By CARROLL RIGHTER

WEDNESDAY, OCTOBER 25

General Tendencies: This is one of those days when making any sudden or dramatic moves can cause or bring you a lot of trouble. Don't get upset if you do find others acting strangely. They are under much pressure. But you also have an unusually good chance to carry through with very constructive plans if you early systematize your hours intelligently.

Aries (March 21 to April 19) —Control that urge to cast duty aside for worthless pleasure and concentrate upon becoming more successful and popular as well. Get credit higher, too. Then dine in style at a fine restaurant in P.M. and have fun, also.

Taurus (April 20 to May 20) — Many excellent new ideas and thoughts occur to you for increasing success now, plus ideas from experts you meet this fine day. Take care in executing that you use diplomacy with close ties so that no arguments are started. Be generous.

Gemini (May 21 to June 21) — Confidential talks with others now bring out the best methods of operating in the future. But be sure they are authorities in your field of endeavor. However, do so quietly and be sure you drive most carefully, speak kindly.

Moon Children (June 22 to July 21) — Get the approval of associates in whatever matters you are handling in the outside world. Take any advice they may have to proffer. Also, don't commit yourself or them too heavily in any case. Remember that moderation is the keynote to success.

Leo (July 22 to Aug. 21) — You would be unwise to make radical changes at this time, and you are not thinking correctly if you are so inclined. Concentrate on working more efficiently instead and be more co-operative with co-workers. Then all is OK.

Virgo (Aug. 22 to Sept. 23) — By following orders and orthodox standards, this can be a day of accomplishment and happiness for you. Co-operate with associates, though you may feel they are imposing on you and throw too much work on shoulders. Don't quit!

Libra (Sept. 23 to Oct. 22) — If you plan your day wisely all affairs connected with home and family can be handled very wisely and efficiently. Avoid that friend who gossips and could get you into trouble.

Scorpio (Oct. 23 to Nov. 21) — Take the opportunity afforded you today to prove to associates that you desire to work hard in mutual enterprises, but that you prefer a more human approach in such as befits your nature, which is also honorable. Get more credit.

Sagittarius (Nov. 22 to Dec. 21) — Don't run after some worthless pleasure today, but keep busily occupied getting order and cleanliness around you, thereby making a fine impression on others. Be loyal, too, and you find success is just around the corner.

Capricorn (Dec. 22 to Jan. 20) — Trust to own judgment today and you will get the ideas and information that will help you to advance much faster. However, don't fail to heed the good advice of an expert who happens to come along now. Follow it, too.

Aquarius (Jan. 21 to Feb. 19) — Look to closest friends for the information you require at this time in connection with public duties. Later, take care you are not involved in some altercation between outsiders that has nothing to do with you. Be calm.

Pisces (Feb. 20 to March 20) —Be sure you listen to what a somewhat serious but well-informed individual has to say that will give you a more modern approach to today's problems and activities. Put aside usual dull routines for now — be on the qui vive.

If Your Child Is Born Today — then will early be evident a desire to approach situations and people in a rather odd way, purely from a sense of wanting to be different and to satisfy the natural curiosity in this chart. This can lead to all sort of trouble and you should give fine spiritual training as well as a certain amount of discipline so that interesting qualities are utilized in the proper way — then success is limitless, especially in the theatre.

CHARGES ENTRY

BONN (AP)—The Soviet Embassy charged Sunday the apartment of its second secretary was forcibly searched by men last Friday. The embassy lodged a sharp protest with the West German government.

ANSWER TO PREVIOUS PUZZLE

C	O	U	G	A	C	U	I	S	A	I	S	D
A	L	O	A	D	E	S	T	I	N	E	O	W
S	E	D	I	T	I	O	N	S	O	W	I	N
P	I	A	N	O	S	O	U	N	D	S		
Q	U	I	N	C	E	S	P	A	L	A	M	I
U	N	D	E	R	S	T	A	N	D	I	N	G
A	C	H	E		D	E	B	A	T	E		W
L	A	M	E		S	E	R	P	E	N	T	A
C	R	E	S	C	E	N	T		T	I	M	E
	T	I	M	E		P	A	N	E			
D	E	C	I	M	A	L		P	O	I	N	T
S	U	N	N		G	O	P	H	E	R		F
O	T	T	E	R		E	G	G		A	R	E
O	T	T	E	R		T	I	P	S		A	R

Daily Crossword Puzzle

ACROSS

1 Part of a derrick.
5 Aakle bones.
10 Doubles: Abbr.
14 Fictional dog.
15 Betelgeuse, Bellatrix, Rigel, etc.
16 Opera bazaars.
17 Seal a bargain in a certain way: 2 words.
19 City of N France.
20 "Peter and Paul" character.
21 When Sunday becomes Monday.
23 Relaxed: Slang.
25 Lucifer.
26 Granted.
28 Egyptian VIP.
33 The street: Fr.
34 Arrive at.
36 Power project, created 1933.
37 Stain.
38 ——-shaped.
39 Sheerly.
40 Chicago feature.
41 Watson's creator.
42 A saw: Comb. form.
43 Centaur slain by Hercules.
45 Astronaut.
47 Medieval merchant group: Var.
49 Gait.
50 Symbol of acceptiveness: 2 words.
53 City at junction of Mohawk and Hudson.
57 —— grown in size as it is repeated: 2 words.
58 Part of a telephone.
60 Soil.
61 Man with a mike.
62 Pheasant.
63 Free's companion.
64 Garden tools.
65 Watkins —— N. Y.

DOWN

1 Group.
2 County in North Carolina.
3 Capella, for one.
4 Extracts: 2 words.
5 Accessible: 2 words.
6 Southern constellation.
7 Peel.
8 Thirst quenchers.
9 Example.
10 Texas city.
11 Idea: Colloq.
12 Celebrity.
13 Like Hippopotamus.
18 Habituate.
22 Cleveland base.
24 Tralee's county.
26 Barkley.
27 Street: Span.
28 Rifle aiming aid: 2 words.
29 Administers.
31 City of Portugal.
32 Arrested: Slang: 2 words.
35 Expert.
38 Light and filmy.
39 Boiling.
41 Shoes feature.
42 Part of a steam shovel.
44 —— pin.
46 Certain monuments.
48 Bouquet.
50 Miami's county.
51 Lamb.
52 Consume, as a hillpony.
54 —Je-boeuf (round or oval window).
55 Behold!: Lat.
56 Observed.
59 Letter.

Beat winter to the punch and save!
GOODYEAR
SUBURBANITE
SALE
SAVE $13.00 A PAIR
FOR EXAMPLE 670/15-WAS 26.50
NOW 19.95 WITH TRADE
TRACTION and SAFETY Built Right In
GOODYEAR
SIMILAR SAVINGS ON ALL SIZES
TREPANIER TIRE
SERVICE
FAST - EFFICIENT - COMPLETE
2 DUNDAS ST. DIAL WO 2-3059
FREE INSTALLATION

CLASSIFIED ADVTS.

WANTED MALE

TOWNSHIP OF THURLOW

APPLICATIONS FOR BUILDING INSPECTOR

Written applications may be received by the undersigned for the part-time position of Building Plumbing and Sanitary Inspector for the Township of Thurlow, up until 12:00 o'clock Noon, Wednesday, October 31st, 1961. Applicants may requested to state age, experience, if available and salary expected.

Council may not hind themselves to accept any of the applications received.

E. M. DAFOE,
Clerk-Treas.,
Thurlow Township,
Trudeau, Ontario.
C24-3t

2 MECHANICS REQUIRED FOR night shift by large volume O.M. dealer. Apply Service Manager, Elliott Motors, Ltd.
C26-2t

TRAVEL CANADA

YOUNG MEN FOR PERMANent position with large publishing company, 18 to 35, neat appearance and willing to work hard. If you are, no experience necessary. Excellent salary and advancement possibilities. Apply Mr. Olsen, Betrodere Theatre, Thursday evening, 7 to 9.
C24-3t

HOFFMAN PRESSER WANTED. Apply Tip Top Cleaners.
C24-3t

ACCOUNTING STUDENT WITH at least two years of bookkeeping experience, required by Oshawa firm. Salary $175. Full fringe benefits. Phone Toronto EM 6-7868, Oshawa 728-7373.
C21-3t

QUALIFIED MECHANIC FOR service station. Trenton. EX 2-6781.
C24-3t

SALESMAN

IMMEDIATE OPENING FOR THE man we want, a man in his early 30's, married, enjoy meeting people, self motivated, and ambitious. Car essential. Age 25 to 35. Grade 10 or better education. We will train and guarantee salary $85 per week plus commission. Car supplied. Group insurance benefits. Apply Box 78, Ontario Intelligencer.
C18-tfn

WANTED FEMALE

MIDDLE-AGE LADY TO BABY-sit 5 days/week in my home. Tel. 962-5269.
C24-3t

MRS. OR WOMAN, MUST BE experience, to clerk in store. Write Box 91, Ontario Intelligencer.
C23-3t

RELIABLE WOMAN FOR BABY-sitting 5 days, 8 hours, in child's home. Phone 962-6208.
C23-3t

TRAVEL CANADA

8 YOUNG LADIES FOR PERMAnent position with large publishing company, 18 to 25, neat appearance and willing to work hard. We train you, no experience necessary, excellent salary and advancement possibilities. Apply Miss Bell, Bridges Restaurant, Thursday evening, 7 to 9.
C24-3t

GIRL FOR CASHIER, IN RETAIL Store. Experience preferred, training knowledge essential. Hours 5 days, Permanent position. Experience not necessary. Apply in own handwriting, submitting phone no. to Box 79, Booth Radio & Television, 172 Front Street, W. 6-7765.
C24-1f

WANTED MALE OR FEMALE

DISHWASHER WANTED FOR day time work. Apply in person to Belmont Restaurant, Front Street.
C24-3t

TO WORK IN POTATOES AND cabbage for the season. Apply at Lakeside Farm, east of Bedford, Kingston Road. 962-2483.
C10-1m

EXPERIENCED HAIRDRESSER

WAGES FROM $50—$65

Apply
BOX 57,
ONTARIO INTELLIGENCER
C18-3t

EMPLOYMENT WANTED

MARRIED MAN DESIRES ODD jobs around home. 962-8947.
C24-3t

IRONING DONE IN MY OWN home, also home made cookies for sale, 962-6037.
C23-4t

SEPTIC TANK, TOILET AND sink installed, also storm sewer connections. Phone 962-8290.
C-33-3t

MAN DESIRES MASONRY WORK, bricklaying, stone work, 962-3139.
C11-3t

EXPERIENCED MARRIED MAN desires work on farm. Contact Dawson Hinchey, Shannonville, R. R. 1.
C21-3t

YOUNG MAN WISHES WORK, part time work, after 5 p.m., weekdays or on weekends. Will consider anything. Box 82, Ontario Intelligencer.
C24-3t

WILL CARE FOR CHILDREN IN my own home, West Hill. 962-1326.
C18-1w

FIRE PROTECTION EQUIPMENT Chubbeys and repair. Specialized in home and industry. 962-3582.
C14-3w

PLUMBING DONE ANY DAY OR night, including Sunday or holidays. Reasonable rates. 962-2607.
C14-1m

CARPENTRY ALTERATIONS, kitchen cupboards, new floors, roofing, concrete work, chimneys built and repaired. 962-8948.
C-31-1m

WANTED

USED PRESSURE SYSTEMS ON new depths of Monarch pumps Complete, or will buy parts and repair service. Pringle and Cooper, 2 Dawes Rd.
C-31-1m

LATE MODEL 16 OR 17 FOOT Crosley 4-wheel trailer. Write Box 105, Ontario Intelligencer.
C-31-1m

PIANOS IN EXCHANGE FOR PIanos or M. M. Baird's. Call 962-8321.
A18-tf

BREAD MIXER: PORTABLE oven in good condition. Phone Picton, Glenwood 6-4124 collect.
C11-tf

REAL ESTATE WANTED

SMALL 2 OR 3 ROOM HOUSE and land with services wanted. Highway 2 East preferred, or to build same. Box 84, Ontario Intelligencer.
C23-3t

REAL ESTATE WANTED

WILL BUY TRACT OF LAND suitable for building 3 bedroom bungalow and have serviced-five miles from Belleville. Give complete details in Box 66, Ontario Intelligencer.
C23-3t

CASH FOR ACCEPT $1,000 DOWN on your home if up, please let us know. Marshall Real Estate, 632 Victoria Avenue. WO 3-2922.
C23-3t

RELIABLE EXPERIENCED HIGH School student desiring baby sitting evenings. WO 3-2544 after 4 p.m.
C24-3t

TO BUY LAND AND PROPERties for cash, and/or terms. Write Box 77, Ontario Intelligencer.
C0-15-17-3t

WORK OR WORKERS

CONTACT NATIONAL EMPLOYment Service, 324 Church Street, Belleville. WO 3-2411.
C-33-tf

ATTENTION FARMERS

19 EWES, LAMBS, ONE RAM. Information call WO 8-7781.
C24-2t

WANTED TO RENT

SOME GOOD WORK LAND WITH a good set of buildings. Box 83, Ontario Intelligencer.
C23-3t

ACCOMMODATIONS WANTED

WE HAVE IN CLIENT WHO WILL pay up to $8,000.00 cash for a 3-bedroom bungalow. Must have need 2, 3 and 4 bedroom homes in Belleville and district. List with Gordon Woods Real Estate, 632 Victoria Ave. WO 3-2922.
C24-2t

SCIENTIST, ENTOMOLOGY INstitute, no children, requires unfurnished apartment in quiet location, 3 rooms. Heavy duty wiring or stove and refrigerator. Call 962-2404 office hours, or WO 3-4086 evenings.
C-33-tf

PERSONAL

LAME BACK? BACKSITE TABlet will help relieve pain. Ask Geen's Drugs. WO 3-4551.
C23-1m

SPENCER AND SPIRELLA GARments. Phone Mrs. Ruth Spencer Mrs. Kelleher 413 McDonald.
C23-4t

TO LET

DOUBLE FRONT BEDROOM. To be shared by one man. WO 2-4193.
C24-3t

WINTERIZED COTTAGE, CENTrally located. Water, electricity and telephone installed. Immediately, $35 monthly. WO 2-1825.
C24-3t

FURNISHED, HEATED, DOWNtown bachelor apartment. North Enc Electric. WO 2-0783.
C24-3t

3-ROOM INSULATED COTTAGE, Stove, refrigerator, Bayside Road, $10 weekly, WO 8-9889.
C24-3t

APARTMENTS AND HOUSES TO let. Apply Belleville Realty Board WO 3-4846. Office 247 Dufferin Street.
C-33-tf

LARGE ROOM, NEWLY FURnished, private bath, kitchen privileges. Nurses preferred. Reasonable rent. WO 2-0783.
C23-3t

REMODELLED AND REDECORated apartment on Front Street. 3 rooms, bathroom, $75 monthly. Phone Real Estate, WO 2-4322.
C24-3t

4-ROOM HOUSE IN ROSSMORE. Quarter acre of land. Available October 30th. WO 2-4193.
C24-3t

COTTAGE FOR HUNTING, IN the Tweed area. Good hunting. Cook supplied if required. WO 2-4193.
C24-3t

UPPER 5 ROOMS AND BATH. Unfurnished. Hydro. Available November 1st. 256 Dufferin Street West. WO 2-0669.
C22-3t

3-ROOM APARTMENT, STOVE, refrigerator, bilt and electricity supplied. 256 Dufferin West. Bill district. Apply Box 58, Ontario Intelligencer.
C-33-tf

HEATED, MODERN APARTment, hydro supplied, 2 bedroom upper. Quiet, central section. Laundry room, screened sun-porches. Hot water heating. WO 3-2544.
C20-tfn

2-BEDROOM, LIVING ROOM, kitchen, bath, downstairs, separate room, and rear entrance. Backyard. Heated. East Hill. $85 monthly. Apply 256 Dufferin Street West. WO 3-2544.
C22-tf

LOWER DUPLEX
WEST HILL

3 Rooms, Bath, Heat and Light
$85 A MONTH
B. G. FOSTER
REAL ESTATE BROKER
WO 2-4095
C23-tf

Office
Accommodation

Jamieson Bone Building
Choice of Suites, 2, 3 or 4 room. Will renovate to suit tenant.

Apply
VICTORIA AND GREY
TRUST COMPANY
Ja17-18-er-tu-th-tf

DOCTOR'S OFFICE
FAULKNER BUILDING

Private office, Examining room. Share furnished waiting room.

APPLY
VICTORIA AND GREY
TRUST COMPANY
WO 8-6417
C19-21-24-27

IMMEDIATE
POSSESSION

Large, Bright, Upstairs
1 - Bedroom
APARTMENT
75 VICTORIA AVE.
JANITOR SERVICE
RENT $80.
WO 2-1147 for Appointment
C13-tf

FOR SALE

CITY WATER, 300 OR 1,000 gals. Phone Madoc 473-2476.
C-33-1m

HOT-TEEN SPACE HEATER, Coleman, 30,000 B.T.U. Used Lilac tree. WO 2-4133.
C24-3t

LADY'S BLUE COAT, SIZE 30½. Good condition. WO 8-6197.
C24-3t

MAHOGANY TWIN BEDS, VANity, chest, bench. Phone 962-1390, Colne tank, WO 2-1267.
C24-3t

TUXEDO, SIZE 38, GOOD CONdition. WO 8-6197.
C24-3t

GARDEN TRACTOR IN GOOD condition, complete. Reasonable. WO 2-4233 after 5 p.m.
C24-3t

3 COATS, 2 DRESSES, LADIES', size 16. Phone WO 2-4233.
C24-3t

WESTERN BEEF BY THE quarters, sides, cut and wrapped to your order. WO 2-4233.
C24-3t

SINGER'S WATER DELIVERY, CITY water for wells and cisterns. Phone WO 2-4233 or 962-2404 Shannonville.
C-33-tf

ROOMS, FURNISHED, HEATED, Private Chaus. Suitable for two. WO 8-9006.
C23-3t

MAN STREET, SPACIOUS ROOMS and Adults. WO 8-9006.
C23-3t

ONE - BEDROOM APARTMENT, Modern, Heated, Hydro supplied. Move-in and on the month basis. Available immediately. Phone West Hill 3180 months, associate with Gordon Woods Real Estate, 632 Victoria Ave. WO 3-2922. Marshall Real Estate, 632 Victoria Ave. WO 3-2922.
C24-3t

3-ROOM APARTMENT, HEATED, Private Bath, Stove, Refrigerator, duty wiring. Adults. WO 2-1194.
C24-3t

UNFURNISHED, TWO-BEDROOM apartment, Heat and hydro supplied. Available November 1st. WO 8-9361.
C24-3t

ROOM WITH OR WITHOUT board. Nice bright front room in private home. Phone WO 2-4193.
C24-3t

ROOM AND BOARD FOR GENtleman. Phone 962-2404 Shannonville.
C-33-tf

FURNISHED, HEATED, DOWNtown bachelor apartment. North End Electric. WO 2-0783.
C24-3t

3 OR 2 LARGE ROOMS, 75 Centreville, hydro, shower, bath. Adults.
C24-3t

LARGE, HEATED UNFURNISHED bachelor room, Private entrance, Central location. Phone WO 2-4193.
C24-3t

5-ROOM UPSTAIRS APARTMENT, Heavy duty wiring. WO 2-0669.
C24-3t

BRIGHT, FURNISHED, HEATED room. Suitable for one or two. 256 Dufferin West.
C-33-tf

A HOME AWAY FROM HOME, Heated, furnished, modern rooms. WO 2-4322.
C-33-tf

HALF OF DOUBLE HOUSE, GAS heat. Close to Bell. Phone WO 2-4193.
C24-3t

HOUSEKEEPING AND BEDROOM room. Completely furnished. Suitable for two. Private entrance. Heated and maid service. WO 2-4322.
C-33-tf

UPPER APARTMENT, LARGE bedroom, living room, kitchen and bath. Couple preferred. WO 2-0192.
C-33-tf

RECORDS — CHOOSE YOUR records in your own home from our display. All on popular 45 R.P.M. records. Phone WO 2-4322.
C-33-tf

STORE on Front Street, Belleville, in heart of business district. Heated, monthly. Inspection can be arranged by contacting

D. J.
WHALEN
REAL ESTATE BROKER
280 FRONT STREET
WO 2-4299
C-33-tf

FARMS FOR RENT

ON RR OF THURLOW, 100 ACRES workable, farmhouse, barn, etc. B-R-E.
C-33-tf

FOR SALE

ALUMINUM
WINDOW
SALE

Triple Track, Self-Storing

FOUR WINDOWS
Installed — $76.

FIVE WINDOWS
Installed — $94.

SIX WINDOWS
Installed — $111.

SEVEN WINDOWS
Installed — $128.

EIGHT WINDOWS
Installed — $145.

NINE WINDOWS
Installed — $162.

TEN WINDOWS
Installed — $179.

ALUMINUM DOORS

Completely Self-Storing
HEAVY DUTY
$39.95 — INSTALLED
STANDARD
$34.75 — INSTALLED

JAMES BEGLEY &
SON

308 NORTH FRONT ST
WO 8-6248
C-33-tf

FOR SALE

SNOW TIRES, 590 x 15, USED 1 season, green camouflage tone, white tread, size 11. WO 8-9378 after 6 p.m.
C24-3t

FRESH CIDER, APPLES BY A bushel. Dairy bar, Shannonville. Garden Gardson, WO 2-4796 or 962-2404.
C-33-tf

ELECTRIC TRADE: ELECTRIC range, Hotpoint, 4 burner, deluxe; cost: selling at 13 Linsmore Drive, Belleville, WO 2-4233.
C24-3t

WOOD'S STALLING 1
6 - VOLT BATTERY
AS LOW AS $8.45
(with trade)
FREE 20 DAY CREDIT
CANADIAN TIRE
WO 8-6781

BEEF, PORK, VEAL AND LAMB by the quarter, side or cut. Ideal for dairy freeze. Under inspection. WO 2-4233.
C24-3t

3-PIECE DINING ROOM SUITE, like new, reasonable. Phone 962-3386.
C24-3t

CHILD'S HOOD WITH BUGGY Thiele's Stores, $3. WO 8-8831 after 6.
C24-3t

6 ELEVEN MONTH OLD HOUNDS. 30-36 rifle. WO 8-6343 after 5.
C24-3t

MIRROR, 36" x 24", NEW CUT glass, $7. WO 2-4796.
C-33-tf

90 BUICK WINDSHIELD. QUIcksteer Buick, 1957 Chevrolet tandem. 3995's. Front, Apartment 1.
C24-3t

WESTINGHOUSE 30-INCH ELECtric range, $50. Lansdale Drive, Apt. 1.
C24-3t

GREEN AND GREY LLOYD Baby Carriage, Pram, Grey coat, size 16. WO 2-4049.
C23-3t

UNDERWOOD PORTABLE TYPEwriter, slightly used, WO 8-6197.
C23-3t

MOVING SALE

SAVINGS TO 40%

Mufflers — Shocks — Brake Lining — Fire Extinguishers

FOLEY SUPPLY
COMPANY
206 FRONT STREET
BELLEVILLE
C24-3t

ELECTRIC
CAN OPENER
SPECIAL ONLY $7.95
FURNITURE POLISH
5% CASH COUPON BOOK
CANADIAN TIRE
WO 8-6781

SIMPSONS-SEARS

330 FRONT STREET

3 Apartment Size Refrigerators, like new, suitable for any home. Each at ... $75.
Coldspot $100; 1 9 cu. ft. McClary with across-top freezer ... $100.
Used Wringer Washer, good condition ... $50.
Rangette ... $50.
2-Burner Rangette ... $35.

SIMPSONS-SEARS
WO 8-5591
C24-3t

PETS FOR SALE

3-YEAR-OLD ST. BERNARD DOG, male, registered, tattooed, house natured. WO 2-7965.
C23-3t

REGISTERED STANDARD Schnauzer puppies. Phone Stirling EX 2-3777.
C19-4t

HORSES FOR SALE

BLACK WELSH MARE 7 YEARS old, and 3 month pony horse colt. Both broke to ride and drive, also to saddled heights. W. Conley, WO 8-6343.
C24-3t

REGISTERED HACKNEY PONY, Ilion. Phone Enterprise 11-R-31.
C24-3t

BOATS FOR SALE

USED 5½ HORSE POWER OUTboard motor, in good running condition. Canvas covered 16-ft. canoe. WO 8-7781.
C24-2t

SPEEDY 22 GREAVETTE RUNabout. Powered by 90 h.p. Chrysler engine in excellent condition. Must be sold. Phone Belleville Marine Yards, WO 8-8383.
C-33-1f

LOTS FOR SALE

BUILDING LOT 80 x 236, ON Haig Road, between Victoria and Bridge. B-R-E-2322.
C-33-tf

AUTOMOTIVE

'54 CHEVROLET HALF TON, 8 cylinder Radio, 6:70 x 15" 6 ply, Good rubber tires on rear. WO 3-3819 after 6.
C24-3t

1955 MODEL FORD, V8 MOTOR Chancelier. WO 2-0192.
C-33-tf

'51 CHEVROLET, 4-DOOR, NEW tires, new battery, radio, motor recently overhauled. $146. WO 2-4233.
C24-3t

1948 FORD COUPE, RESAULT engine, radio, radio, $125. Also '54 Chevrolet, coupe, $125. WO 2-4233.
C24-3t

'39 RENAULT - DAUPHINE, EXcellent condition, 18 thousand miles. $1,000. Moving away, must sell. 4 Allendale Street, Apartment 2.
C23-3t

NOW IS THE FRONT END ALIGNment. Was $10.50. Modern John Bean Visualizer, Front end and wheel balancing $4.25 plus parts. Convertible ... Automotive mechanics. Canadian Tire. WO 8-6781.
C-33-1f

MONEY TO LOAN

PRESCRIPTION
FOR PAYING BILLS

PAY 'EM OFF WITH A
LOW-COST, LIFE-INSURED

PERSONAL
LOAN

THE BANK OF
NOVA SCOTIA

REAL ESTATE FOR SALE

SMITH CRESCENT

Modernistic Split-Level with completely finished rec. room with fireplace. This home is finished in high quality throughout. Has attached carport. Very large living-dining room with fireplace. Wide picture windows for dining area. Kitchen has built-in range with hood and fan, refrigerator and dishwasher. Fully ceramic tiled bath. This is a brand new N.H.A. financed home.

HYDE PARK
$12,500.00

Doesn't seem possible that you can buy a home like this for such a price. Clay brick construction on well landscaped lot. Attractive living room and big kitchen with dining area. Bathroom completed with sidewalks, paved roads, etc. Close to schools. Act fast on this one.

$800. DOWN

And no second mortgage. Water and sewer on the lot. Your choice of 3 bedroom bungalow, semi or split-level, all brick construction. Full basis as low as $12,500. You will be amazed at what you can get for $800 down.

Member Real Estate Board
GERALD
JOYCE
REALTY LTD.
GENERAL INSURANCE
36 CAMPBELL STREET
WO 3-3239
16 FRONT STREET - TRENTON
OPEN TO 9 P.M. DAILY
C22-3t

J. H. WILSON
Real Estate Broker

LOCATED 3 MILES FROM BANcroft, on lake, 1 summer cottage and 1 year round. Living room, kitchen, sunporch, 4-bedrooms, bathroom and closets. Living room kitchen, bathroom, 2-bedrooms. Hydro and well on land. Rental income. Price only $7,000. Down $2000.00 Monthly arranged.

3-BEDROOM CAPE COD BUNGalow, located on North Park Street. Living room, kitchen, bath, full basement, oil furnace, laundry tubs. Price $9,500. Down $3,000.

200-ACRE FARM with large brick house, bathroom, located near Tweed. Price $18,500. Down payment arranged.

120 ACRES, located on Stoco Lake ¼ mile lake frontage. 84½ ft. Sand beach.

LOCATED ON SMITH CRESCENT, 3-bedroom bungalow, living room, dining area, living room, bathroom, hardwood floors, full basement, oil forced air heated. Landscaped, beautiful landscaped lot. Immaculate condition. Price $14,500. Down make offer.

DOUBLE HOUSE, 1 side duplexed. Located in older section of East Hill. Price $13,500. Down make offer.

100-ACRE FARM, 4-bedroom dwelling, close to school and city. Price only $8,500. Down make offer.

7½ MILES FROM CITY, storey and a half with one acre of land, 3-bedrooms, bathroom, oil furnace, attached garage. Price $7,500. Down make offer.

COTTAGE. Now is the time to buy. Don't wait for spring, you will pay more. We have large cottages, all fireplaces, 4 rooms located 3 miles from city. Price $4,000 Down $500 Monthly $30.

GOING HUNTING BOYS? Why not let us take you to the best hunting area of land with trout streams. Ideal location 2-bedroom dwelling. Price only $2,500.

WE WILL BUILD a 3-bedroom brick dwelling, full basement, oil heated, completed, landscaped, believe it or not, for only $500 down.

CONNIE MILLER
Sales Representative
OFFICE
282 COLLEGIATE STREET
PHONE WO 2-4281
EDNA PATRICK
FRANKFORD 3-HOME EX 6-5618
NORA NEWELL
BANCROFT — PHONE 37
C24-2t

REAL ESTATE FOR SALE

PRIVATE SALE, OWNER LEAVing town, $17,000 for converted duplex. This is a good income property located on Charles Street. WO 3-3833. No agents please.
C23-12t

72 FAMILIES
HAVE PREFERRED HOMES
BY
MAURICE H.
ROLLINS
CONST. LTD.
SO FAR IN 1961
DIAL WO 8-5595
"YOUR HOME IS YOUR STATUS SYMBOL"
C14-ev-S-t-th-tf

W.J.
McCormick
Realty Limited

SPLIT - LEVEL
EAST HILL

$13,700 is the full price for this 3-year-old, 3-bedroom Sunlizer featuring large living room, spacious kitchen with abundance of cupboard space and excellent dining area. Two bedrooms, bathroom and 4-piece bathroom are on the second floor. Basement is fully developed and attractively decorated. The lawns fully landscaped. Hydro forced air heating. Immediate Possession.

WEST SIDE
$6,500.00

Near Sidney Inn. 2 Bungalows, 3-bedroom and 2-bedroom. Each Lot 80 x 250. $2,000.00 Cash. Balance carries at $63.00 per month.

BRICK BUNGALOW
OLDER EAST HILL
$13,500.00

$13,500.00 asking price on a lovely 3-bedroom, all brick bungalow with 22-foot living room overlooking a garden. Kitchen is fully equipped with double closets, full basement with finished recreation room, oil furnace, tiled bathroom with shower. The owner will take a modest down payment and will carry the mortgage for balance.

OFFICE — 80 STATION STREET
OPEN UNTIL 9:00 P.M.
MARY COLLINS — DON CLARKE
ED MAGERMAN — RAY BATE
Member of Belleville and District Real Estate Board

Fox & Fox
Real Estate Brokers

OFFICE:
64 NORTH PARK GDNS.

EXCLUSIVE RESIDENCE situated on 4 acres with panoramic view of Bay of Quinte and Belleville. Beautifully decorated 3-bedroom home with 2 baths. There is living room with fireplace, den, dining room, 2 bedrooms, kitchen, closets, and double garage. This is north of Belleville and within commuting distance. By appointment only.

LARGE LOT on Moira River. Only $600.00.

$4,900 FULL PRICE for 3-bedroom home on large treed lot near Foxboro.

WOULD CONSIDER TRADE OF 3-bedroom Bungalow FOR this lovely 3-bedroom home centrally located. If you have outgrown your present home let us have your ideas. Home made for gracious family living.

FARM, 70 acres of good work land good water supply, large barn and 3-room house — $1,400 down.

IRENE GOSLIN — WO 8-6543
JAMES FOX — WO 3-3883 EVES
WO 3-3744 and WO 3-3502

C. D.
CROSBY
INSURANCE AND REAL ESTATE
LIMITED
42 BRIDGE STREET EAST
DIAL WO 2-1110
BELLEVILLE — ONTARIO

STOREY AND A HALF

3-bedroom, combination living room and dining room, kitchen, 3-piece bath, full basement, oil heating. Full price $11,500.00 Will consider reasonable offers.

BUILDING LOT

Situated on East Bridge Street, one of the few lots left in that district.

"NEW"

New brick bungalow in west end with 3 bedrooms, broadloom in living room, tiled bath room, full basement, forced air oil heating, large lot. Price $13,000.00.

FARMS

100-acres 3 miles from Belleville 110 acres work land, balance wood and pasture. Large house and barn.
150 acres 8 miles from Belleville, 100 acres workable, about 100 acres of choice bush land. Good house and new barn. Excell. state of repair.

OFFICE:
PHONE WO 2-4363
EVES. PHONE WO 2-4049
IF NO ANSWER CALL
GORDON DETLOR — WO 2-4174
W. J. MILLIGAN — WO 2-4049
K. G. SAUNDERS — WO 2-4117
C24-3t

REAL ESTATE FOR SALE

BUILDING LOTS 3 MILE FROM city of Belleville. These lots are surveyed to regulations. WO 2-7696.
C24-1m

$500 DOWN
DUPLEX

$3,200 full price. One open mortgage for balance. 2 self-contained apartments.

$8,000 FULL PRICE

Central East Hill. 3 bedrooms. Separate dining room. Hardwood and tile floors. Large grounds. Terms.

QUEEN STREET

$12,500 full price for this modern 3-bedroom brick bungalow. Landscaped grounds. Garage. One open mortgage.

4-BEDROOM BRICK

$13,900 full price. New heating system. 2 baths. Large modern kitchen. Close to downtown, schools and churches.

BLEECKER AVE.

$13,900 full price. Modern 3-bedroom home with finished recreation room. 4-piece bath. Large lot beautifully landscaped. Garage.

D. T.
STORK
Real Estate Broker

Member Belleville Real Estate Board
238 PINNACLE STREET
WO 8-5748
OPEN EVENINGS TIL 9 P.M.

EXCEPTIONAL

Exceptional Value
Exceptionally Spacious
Exceptionally Well Finished

New 3-bedroom split brick bungalow with full basement. 5 miles east of Belleville with half acre of land. Low down payment may do, and the balance can be paid with one monthly payment.

$12,500.

If you're looking for charm, this home has it, and a money-making bargain, besides. 2-storey brick home with 9 rooms, including 4 bedrooms, set off by beautiful spiral staircase. New 3-piece bath and new oil-fired hot air furnace. AND THAT'S NOT ALL! Two more dollars. There are 2 hen-houses and barn and barns. All this for $11,500, 10 minutes from Belleville, 1¼ acres land.

MR. BILL CONSAW.

—D—

Marshall
REAL ESTATE
BROKER
MR. J. HIBBARD
WO 8-7819
MRS. GRACE LOUGHEED
WO 2-8363
MRS. GENEVA MUIR
WO 2-4266
C24-2t

GORDON
WOODS
Member of the Belleville Real Estate Board
Real Estate Broker
190 FRONT STREET
WO 2-4363

COULDN'T BE DONE
COULDN'T BE DONE

Yes they said it couldn't be done, but we did it! We found a large brick family home for sale in $12,000.00. Just $12,500.00 in 1. A asking price. Solid brick with 2 extra large bedrooms, separate dining room with lovely eating space in the modern kitchen. Oil heating, 4-piece bath and full basement. Ideal convenience, a real dry basement with laundry tubs and furnace. The treed corner lot is yard not only gives privacy but assures room for a safe place for children to play. You will agree this is the answer to your search for a good buy in a spacious home.

—COMPACT—

This would be the nicest place possible to set up housekeeping as a starter home. Or the ideal place to end of retirement. Spacious 2-bedroom home with full basement and oil furnace. About 10 years old, totally modern. Close to city. Bungalow is nicely placed on a large lot with a view. Don't wait it before you buy. We are asking 20,000.00.

FARMS

140-acres 3 miles from Belleville 110 acres work land, balance wood and pasture. Large house and barn. Excell. state of repair.
150 acres 8 miles from Belleville, 100 acres workable, about 100 acres of choice bush land. Good house and new barn. Excell. state of repair.

OFFICE:
PHONE WO 2-4363
EVES. PHONE WO 2-4049
IF NO ANSWER CALL
GORDON DETLOR — WO 2-4174
W. J. MILLIGAN — WO 2-4049
K. G. SAUNDERS — WO 2-4117
C24-3t

FOUR BEDROOMS

Central East Hill. Close to bus, school and church. Brick 2-storey with 4 bedrooms, 2 baths, hardwood floors throughout, fireplace, dining room, breakfast nook, tile bathroom and 2-car garage.

EVENINGS CALL
GEO. AIRHART — WO 8-7166
LYLE STORTTS — WO 3-3060
LES LENNOX — WO 3-4846
K. G. SAUNDERS — WO 2-1126
C24-2t

REAL ESTATE FOR SALE

IN TAMWORTH. LARGE 3-storey frame house, suitable for 2 or 3 family dwelling. Good garage and large garden lot. Call WO 3-6851. C32-3

HOUSE AND LOT IN WELLINGton, Mrs. Bert Wilson, Gilmour, Ontario. C34-6

WAREHOUSE AND OFFICE APPROXIMATELY 1,200 SQ. FT. GOOD BUSINESS LOCATION IN EAST END APPLY BOX 22, ONTARIO INTELLIGENCER C30-tf

TRADE ?

What is love—the country is 15 minutes from Belleville ? We have a home, with a 2 without stock and equipment for sale. Owner will trade a trade for a home in Belleville.

D. E. STOREY

133 CHATHAM STREET
REAL ESTATE
& GENERAL INSURANCE
WO 8-6477 C32-31

SERVICES

MALCOLM BROS. FLOOR AND Linoleum Service. Complete showroom. 257 Dundas E. Belleville WO 8-8274. Jy21-tf

PAINTING, EXTERIOR and INterior. Paper hanging. Prompt service. Free estimates. WO 8-6923. O11-tfn

VENETIAN BLIND SERVICE. Cleaning and repairing. Also new blinds made to order. John Sweet. WO 8-5686. O3-1m

LOST

AROUND DECEMBER 15, ON Foxboro Road, between the Fruit Market and Mr. Bowerman's, cash and Tweed road intersection, 1 white blanket, with a small wool dark plaid shirt, lady's navy sweater and a lady's scarf. O24-2t

MAN'S GOLD WRIST WATCH on Bridge Street between Front and Pinnacle on Saturday afternoon. Reward. WO 3-8131. O24-2t

PURSE AND BANK BOOK, Finder please contact the vicinity of Dominion Store and Walter Hartwell. Thursday 14-9-3. O23-2t

AIRWAY HAVING INFORMATION AS TO THE WHEREABOUTS OF BLAIR C. NEAL PLEASE COMMUNICATE WITH THE CHILDREN'S AID SOCIETY 96 MONRA STREET WEST BELLEVILLE C31-3t

BUSINESS OPPORTUNITIES

NUTRI — FOOD UNLIMITED INCOME AS A wholesale distributor. No investment or sales experience. Will be screened by interview. Full training assures success. Apply Box 46, Ontario Intelligencer. O23-3t

NOTICE

This is to certify that I, George Alexander Gordon, of R. R. 1, Stoneyville, Ontario, will not be responsible for debts contracted by my wife, Annie Mae McLellan, after this date, October 1st, 1961. GEORGE McLELLAN. O24-2t

FRESH FISH

FRESH DRESSED BULLHEADS, dressed white fish and trout, pickerel, Bay of Quinte fisherman. WO 8-5154. Y16-tf

NOTICE

NOTICE IS HEREBY GIVEN that The Corporation of the City of Belleville will apply to the Ontario Municipal Board at the Office of Ontario at its next session for special legislation

Amending City of Belleville Act 1948 by adding to Sub-Section (1) of Section 10 of the said Act in a Trust Company registered under the Loan and Trust Corporations Act, R.S.O. 1960, Chapter 222 and by adding Sub-Section (3a) and (3b) thereto.

12 (1) All moneys received by the Board of Governors of, by the Officer in Charge of the Hospital shall be deposited in a Special Account to be kept in the name of the Board of Governors in a Chartered Bank in the City of Belleville, or in a Trust Company, registered under the Loan and Trust Corporations Act, R.S.O. 1960, Chapter 222.

DATED at Belleville, Ontario, this 29th day of September, 1961.
THE CORPORATION OF THE CITY OF BELLEVILLE By its Solicitor
GUSS PORTER,
244 Pinnacle Street,
Belleville, Ontario.
O30-15-17-20-21-tf

AUCTION SALE

Auction Sale, Cattle, Tractor and Complete Line of Tractor Implements, Truck, work covering all needs, Registered Holstein Cattle, Household Furniture: Estate of late Mrs. Ida Conover, 3 miles west of Tweed on Lodgerson Road. Saturday, October 28th 10:30 a.m. Sharp D.S.T. Lunch available.
See Bills for complete listing of this outstanding sale.
George Gordon Estate.
C. E. COURNEYA
Auctioneer
Telephone 16 — Tweed
C. Graham, Clerk. O18-30-24-3t

STORAGE

LAWN MOWERS
GARDEN TRACTORS
AIR COOLED ENGINES
OUTBOARD MOTORS
Free Pick-Up and Delivery
BELLEVILLE
AUTO ELECTRIC LTD.
WO 8-6444 J30-tf

Business Service Directory

ACCOUNTANTS
P. A. S. Shepherdette C.A.
317 Pinnacle Street, Belleville
Phone WO 8-4662 Ja9-tf

CHIMNEY SWEEPING
GEO. A. WELCH AND COMPANY
Chimney Sweeping
183 Pinnacle Street, Belleville
WO 8-5844
W. J. Stone, O.A. — R. Stone, O.A.
Ontario — Quebec — Maritime Provinces
Apr 18 tf

AUTOMOTIVE REPAIRS
Cross
SHANLY MOTORS
WO 8-4677
Just Over the Bridge
at Shannonville
Ford Sales and Service
Licensed Mechanics B11-tfn

General repairs to all makes of cars, and trucks. Specializing in valve grinding and automatic transmissions.
Cross & Machenzie, 25 Years
GEORGE FLESHER GARAGE
Between Belleville and Trenton
Highway No. 2
WO 8-9720 Ap3-3m

ARCHITECTS
HUTTON AND WURSAND
Architects
401 Front Street, Belleville
WO 8-2263 D20-tf

BLUEPRINTS AND PHOTOSTATS SERVICE
Reproduction of Blueprints, Brown Prints, Diazoscan, Brownline Prints, Photostats.
Same Day Service.
BARRATT PHOTOSTAT SUPPLIES
461 Front Street
WO 8-2183 S20-1m

BOATS
QUINTE MARINE
Aristocraft, Trophy & ALFO
Turbocraft, Peterborough
Sales & Service
Islander Pontoon Boats
Johnson Outboard Motors
Area Dealers for
Vanguard Trailers
Complete service, installation parts
and accessories
Highway 401 at Wallbridge Exit
Imperial Esso Marine Fuels
1,400 ft. Docking Facilities
Tel. Zenith 64750 (no toll charge)
M28-1-tf

BUSES
Bus Service to Trenton and Belleville
Leave Bulloch
8.45 a.m. Daily Ex. Sun. & Hol.
10.35 a.m. Daily Exc. Sun. & Hol.
12.15 p.m. Daily
2.00 p.m. Daily
5.30 p.m. Daily
6.10 p.m. Daily Exc Sun. & Hol.
7.30 p.m. Daily
9.30 p.m. Daily
11.30 p.m. Fri. & Sat. Only
Buses Leave Bigg Bros. Centre
211 Pinnacle St., Phone WO 8-7106
Belleville
RATHBUN BUS SERVICE LTD.
Trenton, Ont. — Phone WO 3-5433
Jy1-tf

CONCRETE
W. DAMSTEAD AND SON
All Types of Concrete Work
Machine Trowelled
Residential and Industrial Repairs
Basements Floors
Sidewalks
Trenching and Sand Fillins
Phone WO 8-5713 D8-tf

EAVESTROUGHING
Eavestroughing and General
Sheet Metal Work
CALL RALPH WOOD
WO 3-2016
Free Estimates. O11-1m

FLOOR FINISHING
Dial WO 8-6078—30 Bridge St. East
Bandley Machine & Supply
Polishers for Rent
Floor Sanding Machines on Monts
Rubber Tile Self Matroleum Floors
Installed
M7-tf

MAUND'S SERVICE
Dial WO 2-5047 or WO 5-5911
240 Dundas Street
Old or New Floors Sanded
Tile Floors Cleaned and
Waxed and Polished
Window Cleaning — Wall Washing
Ask About Our "Rental Service"
S10-tfn

FLOORS AND WALLS
Wall Tile
Terrazzo Tile — PARKAY LINE
Tile and Terrazzo Contractors
Terrazzo Steps and Floors
Wall Tile
Terrazzo Steps and Floors Guaranteed
Repairs on Tile and Terrazzo
Estimates Given Free of Charge
Phone WO 8-5910 — 24 Hours
L. Martin — President — WO 8-2366
Ja3-1y

FARM AND GARDEN
Farm Service
Dead Old and Crippled Farm Stock
Removed Free of Charge
Immediate 24-hour Service
and Top Cash Prices
RICE FRIGHT — Peterborough
Ennis 6-2324 (no charge)
License No 68-C-80 M30-1f

LATHER
RUSS CANTER
Insulation
Drywall
Acoustics
Free Estimates
WO 3-7560 O13-2m

MIMEOGRAPHING RUBBER STAMPS
Wherever you require
THE JAMES TEXT LIMITED
Forms, Systems and Stock covering all needs. Requisite Circular Letters, Addressing, Duplicating, Mimeographing, Rubber Stamps.
183-185 Front St. Phone WO. 8-8775 Ja9-1y

PAINT AND BODY SERVICE
Auto Painting Body Specialty
Our Prices Range from $25.00
Up
Special Rates on All Body and
Frame Repairs
Twenty-four Hour Service
ROY'S AUTO BODY
BELLEVILLE AUTO BODY
2, 2, 2 Belleville — WO 2-2455
F21-6m

RUBBER STAMPS
All Kinds of Rubber Stamps
Supplied Promptly
"The Way You Want It"
as Soon Service Available at
O'NEIL SALES LTD
113 Church Street
SCHWARTZ LTD.
"Rubber Stamp Specialists"
Phone WO 8-5811
102 Front Street

RUG AND UPHOLSTERY CLEANERS
DICON'S RUG AND UPHOLSTERY CLEANERS
Dial WO 8-5171 or 8-7000
Drapes, Chesterfields, Chairs, Rugs, Mattresses
Fur Process Service Free Storage
Dial WO 8-5171 or WO 8-7000
After Five WO 8-5388 S22-1y

WOODWARDS DURACLEAN SERVICE
Rug and Upholstery Cleaning
Carpet Dyeing and Repairing
Dial WO 8-5171
Ap26-4t-tf

ROSEMORE UPHOLSTERY
Recovering, Repairing
Custom Made Chesterfield Suites
Chairs and Stools
Howard Lockwood
WO 8-6177 — R R 7 Belleville
M23-1y

SHARP SAWS
Your saws will cut cleaner, truer, faster, when filed on our precision machines. Also service on all types of saws. Bring your saws in to 183 Pinnacle Street, Belleville or phone WO 8-5775 for pick-up and delivery.
Saw Clinic Saw Service
BARRATT PHOTOSTAT SUPPLIES
461 Front Street
WO 8-2183 S20-1m

SEPTIC TANKS
Septic Tanks
Precast Out
WO 8-5363 M24-tf

SERVICES
O'BRIEN'S TREE SERVICE
Tree Cabling, Pruning
or Removal Hedges etc.
Tree Estimates
Every Job Insured
WO 8-6243 My13-6m

"Do-It-Yourself"
Landscaping Equipment
Seed Spreaders — Lawn Rollers
Power Tillers — Fertilizer Spreaders
Power Mowers — Power Edgers
Hand Mowers — Lawn Sweepers
Hand Aerators — Lawn Sprinklers
Hose Reels — Garden Tools
Weed-barrows — Post-hole Diggers
Lawn Rakes — Garden Rakes
Trimmers, Weed Scrapers, etc.
Prices Start at $3.95
Phone WO 8-5338
61-27 Station Street
Ap28-6m

SERVICE STATIONS
JIM IRWIN'S TEXACO SERVICE STATION
401 West Dundas Street
Phone WO 8-7107
Lubrication — Gas — Oil — Diesel
Mufflers and Tail Pipes
Minor Repairs
Commercial Service
Guaranteed Workmanship
O28-3m

TYPEWRITERS
Royal
Standard — Portable
Typewriters
Addo-X—Office Machines
Sales and Service
Calculators
Sales and Rentals
Dial WO 8-5171
HARTLINGS TYPEWRITERS
Authorized Dealers
22 Campbell St. — Belleville
D23-1y

TELEVISION ANTENNAS
New and Used—Installed & Repaired
Guaranteed Work
L. EMELAY & SON
308 N. Front St.—Phone WO 8-6491
M9-13-tfn

TV SERVICE
TV Antennas Installation & Repair
Antennas sold on Quality-Washers
All Repairs Guaranteed
CHARLIE TV Antennas
(Belleville) Ltd.
389 Coleman St. WO 8-2781
Ap6-26-1y

TYPEWRITER REPAIRS AND RENTALS
THE JAMES TEXTS LIMITED
Premier and Standard Typewriters on All Makes of Machines
Typewriters Calculating Machines for Rent
183-185 Front St. Phone WO 8-8775
Ap6-26-1y

WATER FOR SALE
Water for Sale
For Cisterns, Wells or Cattle
PHONE WO 3-7540 OR WO 8-8133
O19-1m

WINDOW CLEANING
CLARK WINDOW CLEANERS
Floor Polishing, Chimney
Walls — Scaffolding, Storm Windows
33 Bridge St. E. — WO 8-5911
M26-1y

WELL DRILLING
GEORGE B. CHALK
R.R. 2 Madoc
Wells for Home, Farm and Industry
For Prices and Terms
Dial 354-3616
My6-1y

C. DONALDSON & SON
Wells and Land Drains
Complete Water Systems
86 Holmes Ave., Belleville
WO 2-2036 or WO 8-7894
S8-tf

JUVENILES A PROBLEM

TORONTO (CP) — Special steps to end a wave of juvenile violence in Metropolitan Toronto police to expand its youth bureau, residence in Scarborough suburb requested Monday by Scarborough council. Council asked Metropolitan Toronto police to expand its youth bureau, residence in Scarborough district and open two additional police stations there.

Stuffy Head
Mentholatum Ointment quickly helps to relieve cold misery! Loosens head congestion, opens nasal passages, relieves sinus pressure, sniffling, sneezing.
Mild—Effective
Mentholatum Ointment

Picton Reaten Twice

Moira Srs. Win First

By JOE CLAPP

Moira Seniors won their first game of the season yesterday at they downed Picton 25-18 yesterday in Picton. The game was penalty ridden and hampers flared, but Moira held the edge in play.

Moira Juniors were also victorious over their Picton counterparts as they swamped the opposition 25-8 to keep their hopes alive for the Bay of Quinte championship.

SENIOR GAME

Moira opened the scoring early. Picton kicked off. Moira moved from their own thirty to the Picton 25-yard line in five plays, including a five yard penalty. Mission scored the touchdown on a reverse from the 20-yard line. Gerry Jones kicked the extra point.

Moira received a break and capitalized on it after the touchdown. Picton moved to their 20-yard line after kick-off. Rathwell intercepted a Picton pass and Moira gained possession on the 25- yard line. Minion again scampered the distance for his second touchdown of the day. The convert was missed.

Picton scored late in the first quarter after a roughing penalty put them inside the Moira twenty. They scored on a run up the middle by Brown. The convert was missed.

Picton had the ball ended with Moira in front 13-8.

Moira kicked off to start the second half. Picton gained possession on the 33-yard line and Glenn intercepted a pass to give Moira possession on the Picton 37-yard line. Ladouceur gained five yards from 13 yards out on a dive through centre. The convert was missed.

Late in the third quarter Moira sustained the longest drive of the game. They moved eighty yards in seven plays. Ladouceur scored his second touchdown of the day through the middle from four yards out to complete the effort. The convert was missed.

Picton each team had punted once. Picton had the ball on Moira 45 and scored after four plays. Brown got the major for Picton. The convert was missed.

Picton scored late in the last quarter. Moira was in possession but G. Salisbury picked up a fumble and moved 19 yards for a touchdown. The point after was missed.

JUNIOR GAME

After Picton kicked off, both teams were forced to punt once. Moira gained possession on their own 35. They moved 65 yards in five plays and Bob Murray drove the remaining eight yards for the score on a run through the middle. The convert was missed.

No points scored in the remainder of the first half. Moira's passes played a good defensive half. This was shown by the number of fumbles, which indicates hard tackling.

The second half was more wide open. The first scoring play came mid-way in the third quarter. Moira marched 45 yards and Glenn scored the touchdown on a quarterback keeper. Faulkner kicked the extra point.

Picton was held after the kickoff. They were forced to kick. Moira took over on their own 25-yard line and moved in bi-bopby plays to the Picton 5-yard line.

Fraser scored for Moira on an end run. The convert was missed. Key runs in the drive were turned in by Murray and Faulkner.

Picton moved from their own in the Moira 20-yard line but their efforts were late. Moira moved to the Picton 40 but Picton intercepted a pass and scored their only touchdown after a 30-yard pass and run play.

After the kickoff Moira moved in three plays to score and put the game on ice: Fraser got his second major of the day on a quarterback keeper from seven yards out. The clock ran out before the convert could be tried.

This Day In Sports

OCT. 24, 1936

ANDY URBAN LED WINNIPEG TO ITS 21ST VICTORY IN A ROW AS HE OUTPLAYED CECIL RESSLER AND PERRINE, 32-0. URBAN RAN 30 YARDS FOR A TD, AND SPRINTED 50 YARDS WITH AN INTERCEPTED RESSLER PASS.

PATZ
BARN CLEANER
LINKS do their heaviest work while RESTING

That's one of the many "special" advantages of a Patz Barn Cleaner Chain — a unique, patented, case-hardened, manufactured — especially for Barn Cleaner Operation. As the drive sprocket and on the bottom run pulls the chain over the cross — the Patz link rolls smoothly — actually "walks" on the bottom instead of "pulled" through it, like other chains must. Simple, but effective engineering that contributes to the life of a barn cleaner. Ask the Patz dealer in your area to be grateful for years to come.

Riverside Construction
(Jack M. Bush)
Frankford, Ont., R.R. 3
Phone Stirling EX 5-2372

Winter Construction

By C. R. CROCKER

Winter construction is now an accepted fact in all parts of Canada. There are still, of course, some who believe that it is costly and produces low quality buildings, in spite of the many examples to the contrary which can be found in every part of our country. Whether construction is not new in Canada and much valuable experience has been accumulated over the years by contractors and sub-contractors. This experience, combined with new techniques and new materials which have come on the market in the past few years, has led to a marked change in the attitude of engineers, architects and owners toward winter building.

Larger building projects continue during winter months without interruption, and although it is still considered desirable to be "closed in" before the cold weather there are more and more cases where major projects are initiated during the winter. Many projects are held over until spring are smaller ones which can be substantially completed in 4 to 6 months. It is here that one finds the greatest advance in winter construction, due to the fact that although the extra direct cost of winter construction can be absorbed on a large job, it is just not feasible to provide the equipment necessary for year round construction and remain competitive on small jobs. In this note conditions under which winter work is carried out in Canada are examined and the problems which arise and how they may be overcome are discussed.

Winter is defined as that period requiring special precautions to prevent damage by frost action or excess precipitation, varies from more than five months on the prairies to less than three months on the lower British Columbia mainland.

Under average winter conditions, construction continues at a high level in all parts of Canada, but severe weather in any region will cause a stoppage of work unless adequate winter construction equipment is used. The effect of winter weather on various phases of construction is not always that which would be expected.

Excavation in deeply-frozen ground is expensive. In most regions outside the Prairie Provinces and North Western Ontario, however, frost penetration under snow cover is seldom more than 1 foot. When this is the case, excavation is not difficult and, in fact, is usually carried out with greater ease than in spring and fall because of the firm footing for equipment and trucks. Ground water levels are lower in winter except in coastal areas, and the sides of frozen cuts do not slump into the excavation. Where it is known in advance that excavation work will be carried out the depth of frost can be kept to a minimum by leaving the snow undisturbed or by covering the site with a layer of straw as insulation. As soon as excavation is made, of course, steps must be taken to prevent frost from getting into the ground. Again, straw is often used and can be re-used to protect footings after they are placed.

(ADVT.)

Now Many Wear FALSE TEETH With Little Worry

Soft, soft, bunch of uneasy wobbles! Dear of embarrass hides teeth slipping! Don't be embarrassed by worrying. FASTEETH holds plates firmer and more comfortably. This pleasant powder has no gummy, gooey, pasty taste or feeling. Checks "plate breath" (25% alkaline—helps counteract breath). Get FASTEETH at any drug counter.

NOW IS THE TIME TO PLAN TO DEFEAT WINTER UNEMPLOYMENT

PLAN NOW
To take time to plan projects and to explore all avenues to provide employment for next winter.

PLAN NOW
To do interior work, such as repairs, redecorating, alterations, renovating, maintenance, etc. this coming winter.

PLAN NOW
To support the Winter Work Campaign — talk about it and encourage others to do their part.

PLAN NOW
To use the services of the National Employment Office. It exists to meet all your employment needs.

FOR FURTHER INFORMATION CONTACT
NATIONAL EMPLOYMENT OFFICE, 234 CHURCH STREET BELLEVILLE, ONTARIO. PHONE WO 8-5764.

REMEMBER WHEN EVERYBODY WORKS—EVERYBODY BENEFITS

IF YOU ARE A HOMEOWNER, YOU CAN ARRANGE TO HAVE ALL TYPES OF INSIDE WORK SUCH AS RENOVATION, DECORATION, REPAIRS OR OTHER MAINTENANCE WORK DONE DURING THE WINTER MONTHS.

PLAN NOW
TO SEE
CHISHOLM'S of ROSLIN
FOR THE BEST MATERIALS AT THE BEST PRICE

CHISHOLM'S CAN ASSIST YOU IN ALL PHASES OF YOUR PLANNING, SUPPLY YOU WITH ALL THE MATERIALS YOU REQUIRE — AND ASSIST IN THE FINANCING TOO, IF NEEDED.

"It Pays To Come To The Country"
PHONE TWEED 190
CHISHOLM'S (ROSLIN) LTD.
THE HOME OF QUALITY LUMBER FOR OVER 100 YEARS

MORTAGES
RADCLIFFE INVESTMENT LTD.
Now Offer Low Cost
MORTGAGE LOANS WITHOUT BONUS
EXAMPLE OF LOAN

Loan	Monthly Payment Principal	Interest	Term	Balance
$1,800	$41.52	5 yrs.	Nil
$2,200	$50.73	5 yrs.	Nil
$2,700	$62.28	5 yrs.	Nil

NOW IS THE TIME TO
—Consolidate Your Bills
—Buy a New Car
—Make Improvements
Belleville Residents Call Operator and Ask for ZE 5-4040 (no toll charge)
RADCLIFFE INVESTMENT LTD.
(Member O.M.B.A.)
S18-sr-tu-t-tf

MONEY TO LOAN
MONEY FOR 1ST AND 2ND mortgages. Loans on mortgages Private funds WO 8-7133.
My18-sr-tu-th-s-tf

WATER SERVICES VARIOUS LOCATIONS
SEPARATE SEALED FIXED SUM tenders for the supply and installation of water services as required by the Department will be received by the Undersigned Secretary, Room 6630, East Block, Parliament Buildings, Toronto 2, Ontario, until 3:00 p.m. (E.S.T.) on

TUESDAY, NOVEMBER 7th, 1961

for the Supply and Installation of a six inch Water Supply Main at the Ontario Training School, Brockville, and the additions and Extensions to the Water Distribution System at the Ontario Hospital for the Deaf, Belleville, Ontario.

NOTE : Tenderers may quote on one or both jobs.

Plans, Specifications, Tender forms, Proposed Form of Contract Requirements, for each of the projects may be obtained on deposit of $10.00 (ten dollars) from the Secretary, Room 6537, East Block, Parliament Buildings, Toronto 2, Ontario, and may be inspected at the Engineering Exchange, 84 Peterborough and Belleville, Ontario.

Bid Bonds and Performance Bonds will be required as specified below.

Ontario Reformatory — Millbrook Bond 10% Performance Bond 100%
Ontario School for the Deaf — Belleville — Bid Bond $2,000.00 Performance Bond 100%

Tenders will not be considered unless made on the forms supplied by the Department of Public Works, Ontario, in accordance with the terms and conditions as set forth therein.

The lowest or any tender not necessarily accepted.

Parliament Buildings
Toronto 2, Ontario
October 20th, 1961.

J. D. ALLAN,
Deputy Minister,
Department of Public Works
Ontario.
O23-3t

TENDERS

Science Now Shrinks Piles Without Pain Or Discomfort

Finds Healing Substance That Relieves Pain And Itching As It Shrinks Hemorrhoids

Toronto, Ont. (Special)—For the first time science has found a new healing substance with the ability to shrink hemorrhoids and to relieve pain and itching. Thousands have been relieved with this inexpensive substance right in the privacy of their own home without any discomfort or inconvenience.

In case hemorrhoid cases after another, "very striking improvement" was reported and verified by doctors' observations.

Pain was promptly relieved. And while gently relieving pain, actual reduction or retraction (shrinking) took place.

And most amazing of all—this improvement was maintained in cases where observations over 3 months were continued over a period of many months!

In fact, results were so thorough that sufferers were able to make such statements as "Piles have ceased to be a problem!" And among these sufferers were a very wide variety of medical conditions, some of even 10 to 20 years' standing.

All this, without the use of narcotics, astringents or dangerous drugs, they say kind. The secret is a new healing substance (Bio-Dyne)—the discovery of a world famous research institute. Already, Bio-Dyne is in wide use for healing injured tissue on all parts of the body.

This new healing substance is offered in suppository or ointment form called *Preparation H.* Ask for individually sealed convenient Preparation H Suppositories or Preparation H ointment with Pile Applicator. Preparation H is sold at all drug stores. Satisfaction guaranteed or money refunded.

ROOF INSTALLATION at the new addition to the Canadian Legion Hall on Pinnacle Street is proceeding rapidly. Big crane is seen hoisting 47-foot double-T roof slab into place on hall addition costing over $30,000.

Earl of Avon, Better Known As Sir Anthony Eden, Makes First House of Lords Speech

By DAVID GANCIA

LONDON (CP) — The noble Gothic hall with the red leather benches where Britain's peers meet and debate was the scene for a touching return to the political arena.

The Earl of Avon, better known as Sir Anthony Eden, made his maiden speech in the House of Lords. It was the first time he had addressed Parliament since illness forced him to relinquish the role of prime minister almost five years ago.

"Never was a novice so burdened with experience," said The Guardian of Manchester in its report.

"It was as though the clocks and calendars were running crazily backwards, but the House of Lords, which listened to this beginner with eager attention, judged his performance sane and salutary and entirely promising."

Lord Avon's theme was Berlin. He rose from his corner seat looking fit and alert and spoke with an authority that impressed his colleagues in the chamber and the strangers in the gallery above.

AGE SHOWS

Time and illness have left their mark on the 64-year-old earl, once the golden boy of British politics. His hair was whiter and the lines on his face deeper.

That maiden speech last week was a warning not only to Britain, but to the entire free world that it cannot submit to atomic blackmail and survive.

The West must stand firm against Soviet threats, cajolery and blandishments aimed at getting the Allies out of Berlin. Russia did not want war as Hitler did, but she wanted Berlin. There was no reason to expect that Communist pressures would subside.

"We must expect them to gather force as the Kremlin glories in the new power to intimidate," he added.

The Marquess of Salisbury followed Lord Avon.

"There was no one in this country whose enforced silence during these last years has been so widely and deeply regretted," Salisbury said of Avon.

"He has qualities which I think are most valuable in a statesman and especially in the present difficult times—an unrivalled experience of the international scene, realism, courage and unshakable integrity."

The new peer, however, made clear that he has little desire to return to the thick of political battle and international affairs.

Deliberately, or — as some said — almost casually, he described himself as "out of the main stream of active politics."

This appears to be the new role for the man who, in the dark days of the Suez crisis, was described as "a Hamlet called upon to play Henry V."

As Anthony Eden he spent a lifetime training to become prime minister. He grasped the prize when Winston Churchill retired in 1955. It slowly crumbled in his hands and 21 months after he took office, he was forced to resign.

Even his political enemies conceded that no British leader in recent decades has played against such hard luck. To top it all, he was the one big loser to come out of the abortive British - French military intervention in Egypt.

Roslin

ROSLIN — The October meeting of the Women's Institute was held recently at the home of Mrs. M. Fargey.

Congratulations are extended to Miss Shirley Chisholm and Mr. Bryson Bates on winning scholarships valued at $25 at Moira Secondary School for high marks on their year's work, and to Mr. Jack White, one of the team representing Hastings county, winners of the trophy in Forestry competition, 4-H Inter-Club competitions held at the OAC.

Work is progressing on the basement of the new St. Andrew's Presbyterian Church, and it is hoped to have the basement completed and be able to have services there this fall. At the present time they are using the Orange hall, 8th line, for service.

Mrs. John Mowat and children, of Perth, spent last week with her parents, Mr. and Mrs. A. Bates.

(ADVT.)

"Old at 40,50,60?" Man, Get Wise! Pep Up

Thousands are passing at 708 So. If you feel weak, low in energy, "old" at 40, 50 or 60, quit blaming it on age—if you want to feel younger, try Ostrex Tonic Tablets at once. Also for debility due to nutritional body lack and "iron-poor" feelings you may call "living the modern way." Ostrex Tonic Tablets (mens' formula) contain Ostrex "pep accessories" one only 69¢. All druggists.

8th Tyendinaga

8TH TYENDINAGA — Mrs. Sam Cross and family spent Monday afternoon with Mrs. Orley Glass.

Mr. and Mrs. Earl Cross entertained Sunday to a turkey supper: Mr. and Mrs. Wilbert Cross, of Canniffon; Mr. and Mrs. Elmer Cross and Mrs and Mrs. John Cross.

Mrs. A. Colden, also Mrs. Stanford Colden spent Thursday afternoon with Mr. and Mrs. W. Alford and Mrs. M. Wilson, 7th line also visited the same home.

Congratulations to Miss Shirley Mills and Mr. Walter Watson who were married Saturday in St. Andrew's Presbyterian Church in Belleville.

Mr. and Mrs. J. Cross spent Tuesday evening with Mr. and Mrs. Laurison Montgomery.

Mr. and Mrs. Elmer Cross entertained their family Monday night to a turkey supper.

Mr. and Mrs. S. Watson and family spent Thursday evening with Mr. and Mrs. J. Skelding with Mr. and Mrs. J. Skelly and David.

Mrs. S. Coulter and Mrs. J. Cross were Friday afternoon guests of Mrs. William Alford.

Sorry to report Mr. Wilbert Cross is a patient in Belleville General Hospital. All wish him a speedy recovery.

Mr. and Mrs. C. Boyle, Janice and John spent Friday evening with her parents, here.

Some of the road here is under construction. All hope it takes care of some of the extra water in the spring by opening up the ditches.

Mrs. T. Lewis, Jr. and Mrs. T. Lewis, Sr. Friends have returned home from New York, having spent a happy holiday touring the places of interest.

WALRUS DIES OF COLD

NEW YORK (AP)—One of the New York Aquarium's three baby walruses is dead—the victim of a bad cold. The 300-pound, six-month - old Alaskan walrus, named Atvok, succumbed to bronchitis in the aquarium yesterday.

CAMPBELLFORD

Lawn Bowling Club Has Masquerade

CAMPBELLFORD — Members of the Campbellford Lawn Bowling Club enjoyed a masquerade party at the greens on Saturday night. Master of ceremonies was George Nicholls, who provided music on his accordion and conducted singsongs and games of various kinds.

Mr. and Mrs. Harold Mathison and Alf. Burgis acted as judges of costumes, declaring the following to be the winners: lady's fancy costume, Beth Taylor; Men's fancy costume, Glyn Vandrewster; lady's comic costume, Fran Nicholls; men's comic costume, Grant Anderson; most original costume, George Nicholls; lucky prize, Wib Kingston.

Ladies of the committee provided an enjoyable lunch at the close of the evening.

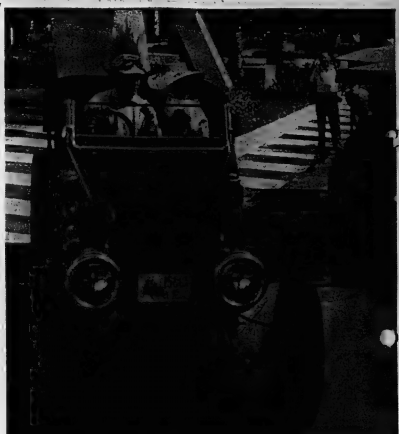

Spanning 50 years, a 1911 Corbin roadster meets a modern, electric-powered tram on Lincoln Road Mall, Miami Beach. More than 500 Corbin cars were built by the lock company before it discontinued auto production in 1912. Seated at the wheel of the vintage car, one of only eight remaining, is Richard G. Edwards, vice-president of American Hardware Corp., parent company of Corbin. Seated beside him is Eleanor Crane, former New Britain centennial queen. The Corbin was brought to Miami Beach as a highlight of the National Building Hardware Association convention.

"This car, which revives memories of an important era in American history, was the prestige vehicle of its time," said Edwards as he patted the maroon-painted Corbin. The company ceased car production in 1912, when the automotive industry, because of economic problems, was becoming concentrated in Detroit. Original cost of the Corbin was $2,800 with extras and it was obtained several years ago from a New Jersey owner and reconstructed at a cost of around $2,500.

To Help You Save Dollars...

PREVIEW AND PRE-SELECT **YOUR BARGAINS** AT

Percivals

BELLEVILLE

WED. NIGHT OCT. 25, 7 - 9 P.M.

— REFRESHMENTS WILL BE SERVED —

Build your bank balance... Build your peace of mind

Unexpected expenses do happen. Things like dentist bills, doctor bills, car repairs and dozens of others. Often these expenses must be met immediately. Without an adequate bank balance...well, many a good man feels a small flush of panic. You can avoid this. Make sure you always have at least two months' salary in the bank. Deposit regularly. Watch the balance build. Enjoy that new feeling of security... the peace of mind that comes with money in the bank. Money in the bank has other advantages too. You pay bills easily, and on time. You capitalize on special discounts. You avoid charge account service fees. You take advantage of special sales. You establish credit for intelligent borrowing. But these are extra benefits. More than anything else, money in the bank protects you from the unexpected. Build your bank balance and build your peace of mind. Start building next payday. *Over 1260 branches to serve you.*

CANADIAN IMPERIAL BANK OF COMMERCE

THE BANK THAT BUILDS

THE WEATHER
Thursday — Gradual clearing and turning a little cooler. Low 38. High 60.

The Ontario Intelligencer

TEMPERATURES
Max. Min.
Today 58 40
One Year Ago 58 40

Authorized as Second Class Mail, Post Office Department Ottawa.

BELLEVILLE, ONTARIO, WEDNESDAY, OCTOBER 25, 1961

6c Per Copy, 35c Per Week

DELEGATES IRKED BY VOTE PROCEDURE

New Red Blast Hints Superbomb Is Yet To Come

Point Out K. Intimated Big One Would Be Last

UPPSALA, Sweden (AP) — The Soviet Union today exploded another atomic device in the Novaya Zemlya area, the Uppsala University observatory reported.

Today's nuclear explosion was only living as strong as Sunday's superbomb blast which was estimated in the West at from 30 to 50 megaton-equivalent to 30,000,000 to 50,000,000 tons of TNT.

This blast tended to support a belief that the 50-megaton blast which Premier Nikita Khrushchev has promised is still to come.

He told the Communist party congress in Moscow last week that the current Soviet test series would probably be concluded at the end of October with a blast of that size. The current series started Sept. 1 and Sunday's explosion was the 23rd reported.

Believe Chiang Abandons Veto On Mongolia

UNITED NATIONS (CP) — Prospects brightened today for a break in the Security Council deadlock barring Mauritania and Outer Mongolia from membership in the United Nations. N a t i o n a l i s t China appeared to have abandoned its intention to veto the Mongolians.

A Nationalist spokesman said his delegation did not expect to get voting instructions until just before the council meeting this afternoon to consider the two membership applications. But reports from Taipei said Chiang Kai-shek's government has reluctantly concluded it will have to change its hitherto rigid position and the Nationalist parliament has given its assent.

A double-barrelled resolution covering both candidates was being considered to get around a dispute between Russia and the West over which application should get priority.

The Russians have been insisting that Outer Mongolia be considered first. Then, if Mongolia was blocked by a Nationalist veto or failed to get the required seven approving votes, the Russians could retaliate by vetoing Mauritania.

WEAR RUSSIAN VETO

Western delegates in turn were suspicious that the Russians, if they got Outer Mongolia accepted, might then veto Mauritania to dirty favor with Morocco, which claims the former French colony.

The Soviet Union vetoed Mauritania's application last December, partly in support of Morocco and also on the ground that if Mauritania got in, so should Mongolia.

The Nationalists used the veto against Mongolia in 1955, provoking a Soviet reprisal veto that blocked Japan's admission until the following year. This year, the Mauritanian group of 12 former French African colonies indicated that if Mauritania is kept out as a result of Nationalist action, they will retaliate by voting to seat Red China when the Chinese representation question comes up in the General Assembly later this year.

Today's Chuckle

Long ago when you went on vacation you came away from it all. Now it all gets away from you.

THE WEATHER

Synopsis: A disturbance moving northeastward from Illinois is causing rain and scattered thunderstorms which will move across Southern and Central Ontario today. Another area of showers north of Lake Superior will continue eastward through Northern Ontario.

Somewhat cooler weather with considerable cloudiness is forecast for Ontario Wednesday.

OTTAWA (CP)—Russia's explosion today of a 24th nuclear device indicates the Russians intend to pursue their series of blasts up to and including a 50-megaton bomb despite world opinion, Acting Prime Minister Howard Green said today.

The external affairs minister, who returned Tuesday night from the United Nations and a speaking engagement in Montreal, said today's explosion gives renewed urgency to Canada's resolution in the UN demanding that Russia call off the tests.

"They said they were undertaking a series of tests ending with a 50-megaton bomb at the end of the month, and it looks as though that is what they are doing by letting off a smaller one today," Mr. Green said.

"We are doing what we can to get a resolution through the UN Tuesday or there or to let off a 50-megaton bomb."

Mr. Green said world opinion, as was shown by the vote of nearly all delegates to the UN outside the Iron Curtain, is being mobilized against Russia pursuing its testing program.

Frost Will Resign Friday Says Star

TORONTO (CP) — The Star says Premier Frost will resign as leader and the next leader of the Ontario Progressive Conservative party, to be chosen today will take over as premier next week.

Mr. Frost, who has not disclosed his retirement plans publicly, could call a final meeting of his cabinet Thursday to request Lieut.-Governor Keiller Mackay to call for dissolution and the Nationalist parliament has given its assent.

A double-barrelled resolution covering both candidates was being considered to get around a dispute between Russia and the West over which application should get priority.

The Russians have been insisting that Outer Mongolia be considered first. Then, if Mongolia was blocked by a Nationalist veto or failed to get the required seven approving votes, the Russians could retaliate by vetoing Mauritania.

WEAR RUSSIAN VETO

Western delegates in turn were suspicious that the Russians, if they got Outer Mongolia accepted, might then veto Mauritania to dirty favor with Morocco, which claims the former French colony.

The Soviet Union vetoed Mauritania's application last December, partly in support of Morocco and also on the ground that if Mauritania got in, so should Mongolia.

The Nationalists used the veto against Mongolia in 1955, provoking a Soviet reprisal veto that blocked Japan's admission until the following year. This year, the Mauritanian group of 12 former French African colonies indicated that if Mauritania is kept out as a result of Nationalist action, they will retaliate by voting to seat Red China when the Chinese representation question comes up in the General Assembly later this year.

Today's Chuckle

Long ago when you went on vacation you came away from it all. Now it all gets away from you.

THE WEATHER

Synopsis: A disturbance moving northeastward from Illinois is causing rain and scattered thunderstorms which will move across Southern and Central Ontario today. Another area of showers north of Lake Superior will continue eastward through Northern Ontario.

Somewhat cooler weather with considerable cloudiness is forecast for Ontario Wednesday.

Others, however, feel it will

"DID I LEAVE THE WATER RUNNING?" —Mrs. Leslie Frost (left), wife of the retiring premier of Ontario, appears preoccupied during Prime Minister Diefenbaker's speech to Ontario Progressive Conservative leadership convention in Toronto yesterday. Just what was on her mind wasn't apparent. With her is Mrs. Olive Diefenbaker. (CP Wirephoto).

GOVT. SQUEEZED ON NUCLEAR WEAPONS ISSUE

Defence Minister Favors Arms

OTTAWA (CP) — Like the proverbial gambler into a corner, the government day by day is being squeezed into a smaller space in which to manoeuvre on the issue of nuclear weapons for air defence.

Informed sources said Tuesday the squeeze is being applied sometimes deliberately, sometimes unwittingly — by at least four elements.

These elements are Defence Minister Harkness and his advisers who favor nuclear arms for the security of the United States, which has much at stake in Canadian air space; the shortening time for decision and Canadian withdrawal nearly three years ago from the field of major weapons development and production.

Mr. Harkness is understood to feel, like his senior military advisers, that it takes a nuclear weapon to fight a nuclear weapon.

A nuclear warhead would be required in the Bomarc anti-aircraft missile so much to make sure of shooting down a hostile bomber but to break apart or detonate the nuclear load in the air.

The United States is said to be putting pressure on the Canadian government to accept American nuclear warheads for

(Continued on Page 2)

Ghana's Volta Dam Is Facing U.S. With Duplicate of Aswan Dilemma

ACCRA (AP)—Ghana's huge Volta Dam project threatens to become a "proxies-beg" issue in West Africa, much as the Soviet Aswan Dam was five years ago in the Middle East.

President Kennedy is sending a special mission to Ghana to review U.S. participation in the $262,000,000 Volta project.

The team of experts will try to determine how to avoid putting some $170,000,000 into what is becoming an authoritarian state under President Kwame Nkrumah.

Observers in Accra see a parallel between the Volta and Aswan situations. The U.S. refusal to help finance the big Egyptian dam set off a Middle East surge of anti-Western feeling climaxed by the Suez attack by Britain, France and Israel.

Nkrumah has earmarked a smaller dam for building by the Russians. He is sending 400 army cadets to Moscow for training. And big Ghanaian Air-ways is partly equipped with Soviet Ilyushin planes.

Some Westerners here believe U.S. refusal to back the Volta undertaking might finally push Ghana's leader into the Soviet orbit.

Others, however, feel it will be a sign of Western weakness to submit to any such threat. In this view it is questionable whether to provide Nkrumah with dollars when he is throwing opposition legislators into jail and virtually turning Ghana into a one-party state.

Nkrumah is expected to carry out an "economic revolution" in Ghana. The Volta Dam is a key part with which he hopes to industrialize the nation.

According to present plans, the United States, through the World Bank, Export - Import Bank and Development Loan Fund, will put up $77,000,000 toward the cost of the dam itself. Britain is putting up the equivalent of $14,000,000 and Ghana the rest.

Most of the power would be taken by a $140,000,000 aluminum smelter to be constructed by an American group — the Kaiser Aluminum and Chemical Corporation, Reynolds Metals, the Aluminum Company of America and Olin-Mathieson.

The group hopes to get $98,000,000 from the Export-Import Bank to build the smelter and also is asking the U.S. government to guarantee its investment. That would bring the total U.S. commitment to more than $370,000,000.

U.S. Police Fix Bayonets, Escort Men Into East Berlin

BERLIN (Reuters) — U.S. military police with fixed bayonets today escorted two civilians over the border into East Berlin after a big American show of strength when the Communist East Germans refused at first to allow their car through.

Four U.S. jeeps carrying 16 military policemen escorted the car across the border in blank defiance of East German attempts to force American personnel crossing the border to show identification papers.

The car drove to the first intersection in East Berlin and then turned back to West Berlin again.

After asserting its right to free movement in Berlin for the second time this week, the U.S. made a conciliatory gesture to the Reds. The U.S. commandant, Maj.-Gen. Albert Watson, announced a temporary restriction on the movements of American private vehicles into East Berlin.

(Continued on Page 3)

Countries Take Steps To Counter Fallout Danger

By THE CANADIAN PRESS

Countries throughout the world took steps today to counter the danger of radioactive fallout from Russia's big nuclear explosions.

The British government announced plans to distribute dried milk to babies under a year old should Soviet testing increase contamination of liquid milk supplies.

Defence Minister Harold Watkinson told Parliament dried milk will be made available if radioactive iodine 131 in milk reaches the danger level for babies.

Britain's Medical Research Council said the radioactive iodine concentration in milk will not reach the maximum permissible level unless tests continue.

Radioactive iodine is considered a threat because if enough of it gets into a person's system, it can cause thyroid cancer.

Japan, lying squarely in the fallout path from the new tests, was alarmed at the possibility of radiation contamination.

Dr. Yasuo Miyake of the Japanese meteorological institute said the explosions came at the worst possible time for the country. Autumn rains would wash down radioactive debris down onto the land.

Japanese planes will take daily samples of atmospheric dust to be checked for radioactivity and the meteorological institute will check rainwater every four weeks.

French health officials said they are making a constant check on sea water, milk and food for any change in radio-

(Continued on Page 5)

Fallout From Russian Tests Unchanged First Half Oct.

OTTAWA (CP) — Average level of fallout from Russian nuclear bomb tests continued to be relatively low for the first two weeks of October but was virtually unchanged from the last week of September.

The health department reported Tuesday that readings in the Oct. 2-15 period also continued a pattern of sharp rises followed by rapidly sharp drops.

Such readings reflect the rapid changes which occur in levels of short-lived fission products, the type of radioactivity which is not yet considered a health hazard.

For the week Oct. 9-15, the average radiation level in air samples from 24 testing stations was 26.8 disintegrations per minute per cubic metre of air. This compared with an average of 44.5 for the week Oct. 2-8, 35.6 for Sept. 25-Oct. 1, 75 for Sept. 18-24 and 35.3 for Sept. 11-17.

Fallout levels in air samples are determined by the rate of activity and the radiological intensities created by nuclear explosions. They are given in disintegrations per minute per cubic metre of air.

Fallout levels in drinkingwater and diet are designed to provide a quick report on atmospheric radioactivity. They are not related to absorbed doses of radiation and do not give other than indirect information on probable fallout at ground level.

The levels for the first two weeks of October do not reflect fallout from the 30-megaton nuclear explosion Sunday.

(Continued on Page 5)

U.S. PREPARES FOR EARLY TEST OF GIANT ROCKET

Hope Dims for Plan To Put Man in Orbit

WASHINGTON (CP) — The United States, with some misgivings, may fire the first stage of its most powerful rocket this weekend. But its hope of orbiting a man in space this year has dimmed.

Government space authorities said that if no further technical difficulties are encountered, the eight - engined Saturn rocket may be sent aloft in a few days at Cape Canaveral on a flight 100 miles above the earth and some 200 miles out to sea.

No attempt would be made to recover the Saturn or its dummy second stage. But there will be tremendous interest in it among scientists if the shot succeeds. American authorities are banking heavily on it in the turn to show the world they can outstrip the Russians in production of powerful rockets.

Representing three years of designing and precision effort, the Saturn is described as capable of producing 1,300,000 pounds of thrust, enough to lift about 10 tons of cargo, almost twice the weight lift of the Russians rocket in its two successful launchings earlier this year.

MOON ROCKET?

The Saturn was designed as the possible forerunner of the world's biggest space ship or even as a moon rocket.

If this proves successful, a multiple-stage Saturn may lift a vessel of a dozen people on an orbit 300 miles above the earth by 1964.

Meanwhile, a new delay appears likely for the planned 1961 man shot. The government had hoped to get an American astronaut circling the globe at least once this year, but authorities now consider that will not take place until early 1962.

That is partly a race with the once-around - the - earth orbit, which the Russians did last April, American officials say a chimpanzee to go through the performance.

The chimp flight initially was planned for the first week in November, but the astronomical tracking equipment may delay the shot until the latter part of the month.

On the basis of this delay, it appeared unlikely that a chimp with its human cargo will be sent up before next January or February.

DEMAND ELECTIONS

TEHRAN, Iran (AP)—Tehran university students demonstrated Tuesday for elections and for the overthrow of government slogans. The students paraded in front of Premier Ali Amini, who had declared United Nations anniversary celebrations a "day of struggle against the demonstrations were instigated by Communist agitators.

Candidates' Last Pitch Turns Convention Into New Year's Party

TORONTO (CP)—Seven men aspiring to the leadership of the Ontario Progressive Conservative party made their last pitch to the voting delegates Tuesday night, and then the scene changed into a combination of New Year's Eve and Grey Cup Night.

The uproar began about an hour before midnight as the party's leadership convention drew to its close in their seats to hear 15-minute speeches by each of the candidates for the post vacated by Premier Leslie Frost.

Campaign workers with loud hailers—self - contained microphone-loudspeakers — chanted their favorite slogans. Donald Dymond now," boosting the cause of Health Minister Matthew Dymond.

Snake - dancing teen - agers pushed through the crowds that gathered around and through Varsity Arena for the opening of Tuesday night's session of the three-day convention.

They had letters too, blaring "One, two, three, four, who are we for, Keiso! Roberts! Kelso! Roberts!"

A kick line of young girls in cheer-leader outfits, led by one with Jim" (Allan) emblazoned on their sweaters, shrieked and posed for pictures.

A honky - tonk piano jangled from a Robert Macaulay booth.

Outside the arena, beneath the stands of Varsity Stadium, the booths faced each other in a miniature midway. Placards and gas - filled balloons bearing candidates' names filled the air.

Pretty girls fastened "Do It with (Rev. Wallace) Downer" buttons on passing delegates, guests, reporters and other pretty girls.

Air-raid rattles drowned out the blare of the New Year's eve noisemakers.

Souvenir canes with pennants were handed out along with umbrellas, all bearing cards, dates' names.

Six-foot pictures of Provincial Treasurer Allan and Energy Resources Minister Macaulay mastered past the carrying

(Continued on Page 3)

PC Leadership Ballot Figures Will Be Secret

Candidates Have Last Fling at Convention

TORONTO (CP) — A groundswell of c o n s e n s u s was evident at the Ontario Progressive Conservative leadership convention today as delegates gathered to choose a successor to Premier Leslie Frost.

Some of the 1,700 voting delegates, who will cast their ballots this afternoon for one of seven candidates, said they were disappointed that progressive vote figures would be kept secret.

Under the party's constitution, only the standing of the candidates is announced after each secret ballot. After each vote, the low man is dropped off and the delegates choose again.

"This is supposed to be a grass roots convention by a grass roots party," said one delegate who asked that his name not be used.

He pointed out, without the vote figures, delegates will be unable to detect a trend early and jump on the bandwagon.

"Without the figures, it will be risky to vote for anybody except the top man after the first ballot for fear of missing the boat."

CANDIDATES CAMPAIGN

The seven candidates had their last final "round" Tuesday, treating the delegates to a carnival of banging, blaring party gifts, banners, livestock, balloons, fight songs and oratory.

Each delegate had 15 minutes to make his last pitch and five minutes more for demonstrations.

Today the delegates took over. They had been wooed and wined for their votes ever since the convention opened Monday. They had heard Premier Frost ask for their loyalty for the new leader, had listened to Prime Minister Diefenbaker hint that a new system of public service would be found for Mr. Frost—possibly in the field of diplomacy.

The speeches came Tuesday night.

Provincial Treasurer James Allan, at 66 the oldest candidate in the field, offered experience as his platform. A Holstein farmer with the slogan "This Man for Rural Ontario" endorsed by Public Works Minister Roy Connell, Mr. Allan's demonstration for Mr. Allan. John Root, municipal affairs minister followed holding the animal's tail.

WOOS FARMERS

Rev. A. W. Downer, member for Dufferin-Simcoe and former speaker of the House of Assembly, called for support so he could "be the farmer, the small businessman, the doctor and the worker."

A band with clown musicians

(Continued on Page 5)

House Building Picks Up But Lending Down

OTTAWA (CP)—The pace of new house-building picked up in September, with 20 per cent more homes started than a year earlier. But a drop in mortgage lending signaled a possible slowdown in new construction during the winter.

Housing starts in the month totalled 8,930 in centres of 5,000 population and over compared with 7,443 in September, 1960, Central Mortgage and Housing Corporation reported Tuesday.

This brought total starts in the first nine months of the year to 67,279, up 27.8 per cent from 52,642 for the corresponding period last year.

However, CMHC report showed the number of new National Housing Act mortgages approved fell to 4,435 in September from 5,173 a year earlier.

Forced Back

VANCOUVER (CP) — Unchecked cargings trouble discovered 38 miles out of Vancouver forced Prime Minister Diefenbaker's Jetliner bound aircraft back to Vancouver today.

COMING EVENTS

ATTENTION K.G.H. ALUMNI. Annual Dinner, Meet Thursday, November 9th, at 6.45 p.m. WO 8-5141 for reservations. 023-3t-c

QUINTE'S REBEKAH DRY GOOD Bazaar, Odd Fellows Hall, Front Street, Wednesday, November 1st, 2:30 to 5:30 p.m. 023-2t

EUCHRE AND DANCE, READ Parish Hall, Thursday, November 2nd. Euchre 8.30 p.m. Dancing 9 p.m. Admission 75c. 023-2t

REV. ALEX NESS OF LAKE Manitou, Quebec, will preach to Belleville Thursday, Friday, 8 p.m. and on day Sunday. Calvary Temple, Everyone invited. 023-3t

3 WEEKS TONIGHT, 8:15 P.M., Eucharistic Meditations, Holy Picnic, Women's Hospital Auxiliary Tickets $1, available at Bill Cook's.

SMORGASBORD SUPPER, DANCE, auspices I.O.D.E. Chapter, Wallbridge, Friday, October 27. Everyone welcome. Tickets for limited number of tickets. WO 9-1441, WO 8-5141. 023-3t

TABERNACLE UNITED CHURCH Annual Turkey Supper, November 8, 2:30-5:30. Handwork, homecooking, needlework, beautiful dolls and Christmas decorations. Admission $1.50. 024-2t

HALLOWEEN DANCE, SPONsored by Loyal Order of Moose, members and guests invited, Saturday, October 28th, 9 to 12 p.m. Orchestra, refreshments. Prizes. $1.00 per couple. 023-4t

COME AND HEAR ROBERT McCLURE, Bethel Chapel on Wednesday and Thursday nights at 8 p.m. 024-1t

FIRST ANNUAL HASTINGS County Junior Farmers' Banquet, Maple Leaf Arena, Friday, October 27, 7 p.m. Speaker, Mr. Ross Hall, Victoria Ave. Interested prizes Proceeds for Scholarship. 024-2t-p

GRADUATION EXERCISES, Belleville Collegiate Institute and Vocational School, Friday, October 27, 8 p.m. Address by Rev. K. G. B. Frois, O.B.E., C.D., Padre, Canadian Forces Base, Parents and friends, welcome.

PUBLIC SKATING, BELLEVILLE Memorial Arena, Saturday afternoon, 2-3:30; Wednesday afternoon, 2:15-10:15. Adults 35c, children 25. 024-3t

COMING, ANNUAL HALLOWE'EN Hoedown, Saturday, October 28th. Fun event of the year. Square Dancing, Round Dancing, Square Dancing, Hunter's Orchestra. Regular admission 024-2t

IS CLUB SOCIAL EVEN, VIA Variety Vest—Oct. 31? Vote Variety Vest—Oct. 31? Vote over-all success. 024-1t-c

DSO-tv-tu-w-tf

CITY AND DISTRICT NEWS

JEWISH EDUCATION EARLEY REGIONAL

Four educational leaders will represent the Belleville Jewish community at the Eighth Regional Conference on Jewish Education, sponsored by Canadian Jewish Congress, scheduled to take place in Niagara Falls on Sunday, November 5.

Going from Belleville are: Mr. J. H. Maser and Dr. S. C. Rose, president and program chairman respectively, of the Sons of Jacob Congregation, Rabbi Morton Deutsch and Mr. I. Lindenberg.

Rabbi Deutsch will participate in the program of the one-day conference, joining the discussion in the afternoon session on "Secondary Jewish Education — Our Primary Responsibility."

PHONE PIONEERS WILL CELEBRATE

Long service telephone folk from coast to coast, the members of the Telephone Pioneers, herd their golden anniversary this year. Belleville Pioneers plan a special get-together for retired members and their guests on October 31 and all local Pioneers will gather for a gala celebration on November 2nd. Mr. C. W. McBraith, Central Office foreman is the ball. He is the president of the Belleville unit.

Your United Appeal

(Below are two questions frequently asked of the canvassers working for your United Appeal. The answers, by Mr. Bell, are of general interest to the citizens of the community).

Q.—Must I pay all my contribution now? No. Many people want to give more than a token "out of pocket" gift. The United Appeal makes that possible through the payroll deduction and the payroll contribution plans. Those who do not have access to these plans may make their contribution by instalments.

Q.—How do I know the money is being well spent? An efficient budget committee, made up of prominent local citizens, who have donated their services for over each agency's annual budget and, in a sensible and business-like manner, give careful consideration to each item, eliminating it necessary, at last the minimum needed and bring the quota to a realistic figure.

GONE TO U.S.

Between 1951 and 1960 a total of 400,000 persons emigrated from Canada to the United States.

SMITH HARDWARE
PAINTS — GLASS
GIFTS — HOUSEWARES
316 Front St. WO 2-3678

ATTENTION HUNTERS!!
HUNTERS' SAFETY TRAINING COURSE STUDENTS
Last course before deer season.
For further information call CRANSTON'S SPORT SHOP
WO 2-0353

Introductory SPECIAL . . .
WOODBURY LOTION
RICH IN LANOLIN
STOPS DETERGENT HANDS
Contains lanolin and other special ingredients that help smooth and soften your skin.
LARGE $1.10 SIZE
ONLY 69c
Geen
Drugs Limited
FREE DELIVERY
DIAL WO. 2-4551
PRESCRIPTIONS

District Parks Were Visited By 318,866

Tweed District Provincial Parks use records for the 1961 regular park season have now been compiled and summarized.

From the middle of May until the end of September a total of 318,866 people visited district parks, and of this total 37,865 men, women and children shunbered close to nature under canvas or in some form of mobile cabin.

As an added service, Black Lake and Outlet Beach Provincial Parks provided a program of evening outdoor movies on conservation, nature study and other outdoor topics.

Their films were made available through the co-operation of the Kingston Office of the National Film Board and were shown twice weekly to a total of 4,119 park patrons.

It is becoming apparent that more people are making use of provincial parks in the spring and autumn months for not only picnics but weekend camping trips.

During the Thanksgiving weekend, for instance, 15 families camped at Bon Echo Park and 8 families slept under tall skies at Outlet Beach Park.

The major park improvements presently in progress are as follows:

Bon Echo Provincial Park: Drilling water (piped under pressure) to several outlets in camping area.

Black Lake Provincial Park: One large washroom complete with flush toilets.

Outlet Beach Provincial Park: One large washroom in campground complete with flush toilets. One Superintendent's residence.

Sandbanks Provincial Park: Reforestation program involving mulching with straw to stabilize an extensive area of blowsand ready for spring planting of forest trees.

New Post Office At Wellington Robbed of $270

WELLINGTON (Special) — Thieves took $270 in cash and stamps from this village's post office some time since some time last night.

The haul was taken from a smashed safe in the back room of the office.

Entry was made through a window at the back of the office. The attempt was made to remove the safe.

Chief of Police Earl Marvin and O.P.P. officer Brown Pelton, investigating the break-in said that nothing more had been found missing.

Postmaster Ralph Preston discovered the theft after he opened the office at 7.45 this morning.

The post office was erected early this year and opened in April.

Police are continuing the investigation and at noon today the safe was back in the facility of the thieves had been uncovered.

White Man's Good Intentions Completely Killed by Action Of Verwoerd, Kiwanis Told

Dr. Verwoerd, South Africa's premier, and his National Party have completely killed any confidence or trust which the white man in Africa may have held in the white man's good intentions and motives for the "Apartheid" policy, the former South African citizen advised his fellow club members. He addressed the club's African situation to a man sitting on top of the safety valve of a steam boiler while down below him stokers are feeding more and more fuel to the fire. Whether he hops off the valve quickly or not depends on what he is found to get added.

The recent national election, held October 18th, has seen Dr. Verwoerd and his group re-elected for a period with an increased majority despite the fact that South Africa has left the Commonwealth and has been sharply rebuked by the United Nations, Mr. Bellstedt commented.

With only 16 years passed since another nation's way of life crumbled because it was based on a policy of nationalism and racialism as advocated by Nazi Germany, it is startling to see South Africa following the same policies. In any many well wonder how such a group is given an increased mandate by its people, the speaker suggested.

It has to be realized that the black people, who have no vote, are confined in their movements, some even living in virtual concentration camps, and have a standard of living which is merely at a subsistence level. So many of them voluntarily, the speaker advised, since South Africa's worst conditions are materially better than those experienced by the blacks anywhere else in Africa.

VERY PROSPEROUS

The living conditions of the three million whites are second only to those of North America thanks to a very prosperous economy based on secondary industry, mining and agriculture (in that order) and very cheap black labor provided by some six million blacks, Mr. Bellstedt said. There also exists some two million colored people, mostly Indians in origin whose votes were taken from them just a few years ago.

The main argument of the National Party is that the whites were the first people in South Africa, even before the black Africans, and that they are responsible for the development and investment in the country, the speaker said. This fact is overlooked, he advised, that it was only with the help of the white man that this prosperity was achieved.

Of the few whites who oppose the present policies, leader of the National Party only a very small group, the Liberal Party, has made an opposing policy of one man one vote; whilst another group, known as the progressives, offered a policy a qualified vote.

The possibility of a peaceful settlement of the problem is, however, very remote indeed, stated the speaker, Mr. Bellstedt visor at Corby's. The Nationalists have carried out their policy beyond the point of no return, he concluded.

It was announced by President Bob Brain that the club had chartered its third Key Club, at Centennial Secondary School, on the past Wednesday evening. A review of the year's goals and objectives were also given by the president, who received unanimous action on the part of club members in gaining new members and in taking part in interclub visits.

Not Single Fallout Shelter Known to Be Built Here

Belleville residents apparently are not interested in the construction of fallout shelters to protect themselves against the after-effects of a nuclear bombing—said.

So far, to the knowledge of City Hall officials, not one fallout shelter has been built in Belleville.

And there has been only one request at city hall for information regarding the construction of shelters. The request was from a local building contractor who apparently at that time had made no use of the information.

"We've got stacks of literature on survival procedure and on the erection of fallout shelters but there just haven't been any inquiries," said City Manager J. R. Roberts.

ASSESSMENT PROBLEM

And with no shelters constructed the city assessment department so far has had no cause to establish any policy as to whether or not such construction should be assessed.

The current opinion of the assessment department is that if the fall-out shelter was part of the basement it would be assessed.

One city homeowner in the west end of the city has had what could be turned into a fall-out shelter with little extra work.

The area was built as an extension of the residence basement outside the regular basement walls. It is floored, roofed and covered with patio stones but was actually built as a fruit cellar.

"There was no thought of a cellar, fallout shelter when it was built, and I wouldn't want to depend on it for that purpose" noted the owner.

"But I guess it is something which we in Belleville should start thinking about", was the comment.

Branch Feed Of Trusteeship

TORONTO (CP) — The Toronto branch of the Canadian Federation of the Blind has been freed from a trusteeship lasting 16 months.

The trust was put under trusteeship of Edward R. Powell, a member of the national executive of the federation, after a bingo operation. The two-day meeting was expected and two other executive members were replaced at the time.

Mr. Powell said at the time that a profit of only $3,742 was made out of $113,904 taken in.

Five Positive Cases of Rabies Since Sept. 15

The incidence of rabies in this district, although showing a quite an increase during the last two months, is not at present at alarming proportions, stated Dr. J. F. McCorquodale, Belleville and Hastings county veterinarian, Dominion Department of Agriculture, in a recent interview.

Although a great number of specimens have been forwarded to the Federal Laboratory at Hull for an examination there have been only five positive cases diagnosed since the middle of September. However, as this represents a considerable increase in rabies infection, Dr. McCorquodale has advised local authorities to use caution in the handling of animals suspected of being rabid. He also urges parents to advise their children not to play with stray pets nor to handle rabid animals. He also states that all dogs and cats should, if possible, be vaccinated against this disease, but that this is the responsibility of the owner.

Dr. McCorquodale states that his Department is always willing to prepare and ship specimens to the Dominion Laboratory at Hull, Quebec. However, he advises that due to the volume of work and expense involved in submitting and examining specimens only those will be forwarded that have a history of a known contact with another person or animal. He states however that this Department does not have any facilities for handling live animals and that a specimen must be dead before it can be forwarded to his Department to be examined for rabies infection.

AID NEEDY STUDENTS

QUEBEC (CP) — The Canadian Association of Medical Students and Interns decided Tuesday to set up a foundation to grant loans and bursaries to needy students. Members of the medical profession would be asked to contribute.

FLOOR SANDING AND FINISHING
GLEN ELLIOT
186 Dufferin Ave. WO 2-3680

Obituaries

MRS. HAROLD M. STAFFORD

TRENTON — On Monday, Rev. T. R. Delaney conducted a service at the Weaver Funeral Home for Mrs. Gertrude Mary Stafford, 79 Dundas St. W., in Trenton.

Bearers were Jack Kidd, Jim Munn, Robert Graham, Frank Marsh, Howard Ash and Olaf Goodsell. Interment was in Lot 10 Cemetery.

Mrs. Stafford died at Trenton Memorial Hospital last Friday. She was 87.

Mrs. Stafford was born in Tyendinaga Township and she was the daughter of the late Mr. and Mrs. James Harvey. She was married in Picton schools and had lived in Picton and Orono before moving to Trenton 36 years ago. Mrs. Stafford is remembered by Trenton residents as the former proprietor of Stafford's Bake Shop on Dundas St. W.

She is survived by her husband, Harold M. Stafford, a son Kenneth and one daughter, Nadine, (Mrs. William Edwards), all of Trenton. Also surviving are one granddaughter, Debra Ann, a brother T. J. Harvey and a sister, Mrs. E. C. Hall of Belleville.

She was predeceased by her son, Clifford Stafford, Jr., and Mrs. Knowlton Waters and a brother, R. J. Harvey.

MALCOLM T. WAY

TRENTON — On Monday, Rev. F. T. Irwin conducted a service in the Weaver Funeral Home for Malcolm T. Way, R. R. 4, Trenton, who died at Trenton Memorial Hospital last Saturday. Mr. Way was 68.

Bearers were Foster Boulton, Dick Boulton, Ken Bellows, Lorne Bunt, Blake Hunt and Douglas Redner. Interment was in Trenton Cemetery.

Mr. Way was a retired farmer and a lifelong resident of Trenton area. He was a son of the late Roland Way and Sarah Redner Way.

Surviving are his daughter, Nora of York Road, Trenton and Mrs. Clifford Richardson of St. in Trenton.

He is predeceased by his wife, the former Lucy Boulton.

GEORGE FRANKLIN COVERT

The funeral of George Franklin Covert of Deseronto was held Tuesday afternoon from the Mills and Sprague Funeral Home where the service by the Rev. Ralph Lee conducted by Rev. D. Blair. Interment was in Deseronto cemetery.

The bearers, all grandchildren of the deceased, were Sam Knapp, George Cole, Roger Cole, Jim Graham, Vernon Graham and Bill Graham.

Born at Shannonville 91 years ago, Mr. Covert was the son of the late Mr. and Mrs. Frank Covert and was a lifelong resident of the district. Prior to his retirement he was a carpenter. He was a member of the United Church of Deseronto. He had been ill for the past five months and died Saturday in Belleville General Hospital.

Predeceased by his wife, the former Mabel Maude Bassett, he is survived by three sons, Clarence of Chicago, Edgar of Rochester and Roy of California, and five daughters, Mrs. Elmer (Grace) Adkins, Rochester; Mrs. Arthur Beatrice) Grendl; New York City; Mrs. Arthur (Helen) Keech, Leamington; Mrs. George (Vera) Cole, Deseronto, and Mrs. Max (Mildred) Jendrak, Rochester.

MRS. JOHN L. VICKERS

Mrs. Ella May Vickers of 66 Green Street died at the Belleville General Hospital on Tuesday, Oct. 24th, 1961 after been ill for two weeks.

Born in Belleville, the daughter of the late Mr. and Mrs. Joseph Mills, she was a lifetime resident of this community and married the late John Lorne Vickers.

She is survived by a son, John of Oshawa; a daughter, Mrs. R. W. (Jean) Scott of Belleville; two sisters, Mrs. S. G. Way and Mrs. H. B. Vickers, both of Tweed and three grandchildren.

Resting at the Thomas C. Thompson Funeral Chapel, 36 Everett Street. Funeral arrangements appear elsewhere in this edition

D. HARRY ALLISON

TRENTON — On Monday, a service was held at the Weaver Funeral Home for D. Harry Allison, 129 Front St., Trenton. The service was conducted by Rev. F. T. Irwin and the bearers were: Cyrus Middaugh, Ken Anderson, Donald Blake, Charles Carr, Charles Brown and Clayton Shinsel.

Interment was in the Allison Mausoleum, at Adolphustown.

Mr. Allison died at the Bayside Rest Home last Saturday, Oct. 21st, 1961. He deceased was born in Adolphustown township. He was a retired civil servant, and had also worked at RCAF Station Trenton, prior to his retirement.

He is survived by two daughters, Mrs. J. J. (Martha) Dyer of Trenton and Mrs. Jack (Mary) Dosier of Buffalo, N.Y., two sons, Ward of Deseronto and Dalton of Trenton.

GOVT. SQUEEZED

(Continued From Page 1)

the Bomarc and the Voodoo jet interceptor.

Obviously, authorities say, Canada's defence depends on North Bay and La Macaza, Que., area—because the Russians would use the air corridor over this region as the major avenue of attack on the prime industries in the U.S.

The U.S. is concerned about Canada's hesitation on the Bomarc warhead question because, paradoxically, it can't possibly substitute bases on its own territory for the North Bay and La Macaza sites.

The defence department has indicated that prime ministers may be taken on acceptance of nuclear warheads until the Bomarc question is settled early next spring.

Canada is campaigning vigorously against Soviet nuclear testing and is preparing to campaign again for an East-West disarmament agreement.

The fact that the test series in Russia has avowed they will next week, much of the zing has been taken out of the Canadian anti-fallout campaign by next year. And if the United Nations made no advance in the disarmament field, the way would be open for acceptance later for the Canadian government to accept nuclear arms.

AIRLINER SETS RECORD

VANCOUVER (CP) — A Canadian Pacific Airlines DC-8 jetliner carrying 81 passengers and crew landed here Tuesday seven hours and 29 minutes after take-off from Tokyo. The flight was 2 minutes faster than the previous record flight from Tokyo to Vancouver Oct. 19.

BIG SAVINGS ON...
Richard Hudnut Hair Products!
SAVE 1/3
ON SHAMPOOS AND RINSES
RICHARD HUDNUT EGG CREME SHAMPOO
The original Egg Creme Shampoo made from real eggs to beautify your hair as it cleanses. In two types: Dry hair for Normal to Oily hair.
RICHARD HUDNUT CREME RINSE
A creamy fragrant rinse that adds a glossy salon type finish to all types of hair. Eliminates tangles and snarls.
RICHARD HUDNUT CREME RINSE'N SET
A unique conditioning rinse with "setting action". So simple to use—just shake on hair directly from the bottle after shampooing and comb through.
$2.00 VALUE...NOW $1.29
LIMITED TIME ONLY
DUFF'S — DRUGS
"Your Friendly Store"
WO 8-7928
FREE DELIVERY

IN MEMORIAM

MASTERSON.—In loving memory of Aunt Nellie Masterson, who passed away October 25th, 1956.

Gone is the face I loved so dear,
Silent is the voice I loved to hear,
The call is over for Eight to Four,
I am not late for dear thought to much.
Sweet to remember Aunt Marjorie who was here.
Although gone away, is just as near.
—Ever remembered by nephew Donald Vickers.

MASTERSON.—In fond and loving memory of a dear aunt, Marjorie Masterson, who went to rest October 25th, 1956.
We do not need a special day,
To bring dear Auntie to our mind,
For the days we do not think of you,
Are very hard to find.
We'll give to you when sure to give,
We'll love you when we can,
To see the face of our dear aunt,
Come and walk through the door.
—Loved and remembered by nephew Gary and Auntie Vi.

DEATHS

FRANCIS, Alexander. — In St. Regis Hospital, Quebec, on Monday, October 23rd, 1961, Alexander Francis, of Madoc, Ontario in his 85th year. Funeral arrangements will be announced later.

VICKERS, Ella May. — At the Belleville General Hospital, on Tuesday, October 24th, 1961, Ella May Mills, widow of John Lorne Vickers, in her 79th year. In her 79th year.
Resting at the Thomas C. Thompson Funeral Chapel, 36 Everett Street. Funeral service in the chapel on Friday, October 27th at 2 p.m. Canon A. E. McConnell officiating. Interment Belleville Cemetery. 0223-21

CARDS OF THANKS

We wish to express my sincere thanks to the nurses and doctors, relatives, friends, flowers, candy, gifts and cards during my recent confinement in the Belleville General hospital. Special thanks to Dr. McMullen, Dr. Cross, Dr. Miles and Dr. Potter, the nurses, and Rev. Malcolm Nichols for words of encouragement.
—Mrs. Malcolm Nichols (Mrs. Gerald Nichols).

MASTERSON.—In fond and loving memory of our dear sister, Irene Masterson, who went to rest October 25th, 1952.
It's sad to walk up the road alone,
Instead of side by side;
But in that there comes a moment,
When the ways of life divide.
Not a day goes by dear sister,
Your smile is missed so much,
Don't weep, girls, I'm only sleeping
We will meet again dear sister.
—Ever remembered by sisters, Helen, Edna and families.

MASTERSON.—In loving memory of a dear mother, Mrs. Marjorie Masterson, who passed away October 25th, 1958.
Sweet is the memory of our mother dear,
Irene Masterson, who passed away October 25th, 1952.
Until I would give if I could say,
Mother, I'll see you again today.
To hear your voice, and see your smile.
And sit with you for a short awhile.
—Sadly missed by son Harold.

MASTERSON.—In loving memory of our dear mother, who passed away two years ago today, October 25th, 1959.
Who was more to us than wealth untold,
Without farewell she fell asleep,
With only memories for us to keep.
Her loving smile, her gentle hand,
One of the best mothers the world ever contained.
Her loving heart,
Cherish her with care;
She'll never leave the heart-ache,
Till you see that vacant chair.
—Sadly missed by daughter Mary and son-in-law Jack and grandchildren Michael and Susan.

MASTERSON.—In loving memory of a dear sister, Marjorie Masterson, who passed away two years ago today, October 25th, 1959.
We often sit and think of you,
Sister dear, as we do,
For memory is the only friend,
That will not let you go.
—Ever remembered by brother, George, Mary and Jessie.

MASTERSON.—In loving memory of our dear Aunt Marjorie, who passed away two years ago, October 25th, 1959.
As long as life my heart shall beat,
By memory ever dear,
You'll be kept in the loving grace
Shall fall a silent tear.
—Sadly missed by nieces Mary, Peggy and Jessie.

PRINGLE. — In loving memory of my dear husband, Charles Wesley, who passed away three years ago today, October 25th, 1958.
God knew that he was suffering,
And He knew that he was tired,
So He closed his weary eyelids,
And whispered, "Peace be with you."
Now he sleeps in the hollow of God's hand,
By the valley of rest so fair.
Gone but never forgotten,
Memory keeps him near,
We will meet our loved one there.
—Lovingly remembered by his wife and children.

IN MEMORIAMS

PRINGLE. — In loving memory of Aunt Nellie Pringle, who passed away October 25th, 1956.
There is an aisle in our hearts,
That years won't take away;
A place in our hearts no one can fill.
We miss you, dear, and always will.
—Sadly missed by son Gerald; daughter-in-law Margaret and grandchildren.

BIRTHS

BRADSHAW. — Mr. and Mrs. Lyle H. Bradshaw, R.R. 2, Tweed, (Dr. R. M. J. Corbyville, are happy to announce the birth of their son, Stephen Lyle, on Friday, October 13th, 1961, at the Belleville General Hospital.

SALONEN. — Mr. and Mrs. Allen Salonen are proud to announce the birth of a daughter, on October 24th, 1961, at the Belleville General Hospital. A sister for Patty and Jimmy.

PINKSTON & LUSCOMBE
AMBULANCE AND FUNERAL SERVICE
DIAL WO 8-5715
60 Victoria Ave. at Church Street

IF IT'S
Records
IT'S
Rolf's
337 FRONT STREET
BELLEVILLE, ONTARIO

YOUR TRAVEL AGENT
Rolf's
337 FRONT STREET
BELLEVILLE, ONTARIO

FOR
Cameras
AND
Film
SEE
Rolf's
337 FRONT STREET
BELLEVILLE, ONTARIO

PLAYTEX
BABY PANTS
ARE GUARANTEED FOR 4 MONTHS
A New Pair FREE if they don't last.
SNAP-ON 98c
PULL-ON 79c
DOLAN
THE DRUGGIST
WO 2-3496
FREE MOTOR DELIVERY

TORONTO STOCKS

TORONTO (CP) — Speculative interests reigned supreme during moderate morning trading today, amid generally declining prices.

Lake Dufault, once the hottest issue on the board, dropped 35 cents to $5.00 in profit-taking after Tuesday's $1 gain on a volume of 43,350 shares.

Area Mines issued the news that in their property north of Lake Abitibi no significant silver body was found in the seven holes bored. Area promptly slipped 20 cents to $1.18 in heavy trading.

Mt. Wright persisted in its falling pattern of yesterday and dropped a further eight cents to $1.37 on a volume of 15,535 shares, while Canadian Dyno rose a five cents to $1.80, still on the basis of rumors of a rich copper strike east of James Bay.

Industrials fell behind losses among steels, utilities and foods. Widespread fractional falls predominated.

On index, industrials fell .19 to 595.10 and base metals .11 to 200.98. Golds rose .05 to 89.75, western oils .61 to 97.21, and the 11 a.m. volume was 625,000 shares compared with 550,000 at the same time Tuesday.

The senior base metals list was generally lower with Falconbridge, Geco and Campbell Chibougamau all off in the 10 to 30 cent range.

Gold trading was light.

Western oil trading was weak.

Lake Dufault, the 38 - cent dog that overnight became everybody's baby, gained $1 to $5.35 with volume of 162,125 shares on rumors of favorable findings in the second hole bored. Lake Dufault has property in Quebec's Norbec field.

Wiltsey - Coghlan, which has property adjacent to Dufault and has trailed along behind the latter for the last month, turned over 103,700 shares and was ahead a small two cents to 19.

Canadian Dyno, lively after a rumor circulated 10 days ago that a rich copper strike had been made east of James Bay added another 10 cents to $1.75 with turnover of 129,627 shares.

Federal Farms, which traded more than 19,000 shares Monday, slipped ⅛ to 5¾ Tuesday on news that the company plans to buy a 30-per-cent interest in Dale Estates Ltd contingent on approval by the Toronto Stock Exchange.

DROPS $20

Other industrial activity featured a $20-loss to $145 by Dominion of Canada General Insurance Co., listed only three days ago. Trading in the stock was light.

Industrials were sparked in the main by gains among steels, foods, refining oils and banks and financial institutions. Widespread fractional wins predominated, and trading was generally light.

On index, industrials rose .23 to 595.29 and golds 1.23 to 89.70. Base metals fell 1.06 to 201.09 and western oils .89 to 96.60

Volume was 3,081,000 shares compared with 2,516,000 Monday.

The base metals list was rekindled by a strongly resurgent golds group. McIntyre Porcupine, Kerr-Addison, Campbell Red Lake and Dome all advanced as much as $1.25.

STOCK QUOTATIONS

(Stock Quotations Furnished by Barclay & Crawford)
56 Bridge Street East
Members Toronto Stock Exchange
Belleville Office—Dial WO 8-5581
H. P. Wills, manager.

INDUSTRIALS

Abitibi 38¾
Alberta Distilleries 260
Alberta Gas Trunk 34¼
Algoma Steel 48½
Aluminum 27¾
Atlas Steel 29½
Bank of Montreal 70¼
Bank of Nova Scotia 76¼
Bell Telephone 56
Brazilian Trac. 380
British American Oil 32
B.C. Forest Prod. 12⅝
Canada Cement 28
Cdn. Breweries 53
Cdn. British Aluminum 10⅝
Cdn. Oil 33⅝
Canadian Tire 54¾
Cdn. Pacific Rlwy. [illegible]
Cockshutt Plow 13⅝
Cons. M. and S. 22⅝
Cons. Paper 41¾
Consumers Gas 21⅝
Corby's "A" 18½
Dominion Foundries 66
Dominion Steel 10⅝
Dominion Stores 15
Dominion Tar 18⅜
Ford (U.S.) 104⅝
Ford "A" 162
Gatineau 36¾
General Dynamics 28½
General Motors 49⅝
Great Lakes Paper 18½
Harding Carpets 13¾
Can. Imp. Bank Com. 68¾
Imperial Oil 46⅛
Industrial Acceptance 31½
International Nickel 83
Interprov. Pipeline 73½
Jockey Club Ltd. 340
Loblaw Cos. "B" 11
Massey Ferguson 10½
MacMillan B. and P. 17½
Moore Corporation 50
Page Hershey Tubes 23¼
A.V. Roe 6⅝
Royal Bank of Canada 79⅝
Shawinigan W. & P. 25
Seagrams 44
Simpson's Ltd. 27
Steel of Canada 75¼
Toronto-Dominion Bk. 66
Traders Finance 55¼
Trans Canada Pipe 22⅞
Trans. Mt. Pipe 14⅛
Union Gas 20½
Victoria & Grey 57
Walkers 55¾

MINES & OILS

Rio Algom 10⅝
Arcadia Nickel 41
Atlantic Coast Copper 111
Campbell Chib. 790
Cdn. Export Gas 140
Cdn. Husky Oil 5⅛
Cochenour Wil. Gold 485
Cons. Discovery 200
Cons. Halliwell 44
Conwest Exp. 510
Denison 10⅛
Devon Palmer 51
Dome Mines 26¼
East Malartic 225
East Sullivan 180
Faraday 176
Falconbridge [illegible]
Frobisher 10
Geco 21½
Gunnar Mines 855
Hollinger 26¼
Home Oil "A" 975
Hudson Bay M & S 51¾
Hudson Bay Oil 14¾
Kerr Addison 915
Labrador 26
Lake Shore 299
Maritimes 96
Midcon 26
North Coldstream 75
New Hosco 74
New Mylamaque 56
Nickel Min. & Smelt. 47
Northern Canada 260
Noranda 49
Normetal 265
Okalta 30
Opemiska 650
Pacific Pete 10⅞
Preston Mines 710
Prospect Airways 83
Provo Gas 197
Quemont 890
Rockwin 14
Royalite Oil 11¼
Sherritt Gordon 500
Silver Miller 42
Siscoe 199
Steep Rock 690
Sylvanite 34
Teck Hughes 158
Triad 166
United Asbestos 610
United Keno Hill 11⅞
United Oils 125
Ventures 60¼
Waite Amulet 580
Beth. Copper 140

TORONTO LIVESTOCK

TORONTO (CP)—Trading was active with prices steady on all classes and grades of slaughter cattle at the Ontario public stockyards today.

Veal calf prices were steady. Hog prices were steady and lamb steady.

Slaughter cattle 1605: choice steers 24.50 - 25 with sales to 25.30; good 23-24; medium 20-22.50; commons 16-19; good heifers 21-22 with choice up to 23; medium 18-20; commons 14-17; choice fed yearlings 25-26 with sales to 27; good 23-25; good cows 14.50-15 with sales to 16; medium 13-14; common 12-13; canner and cutter cows 9-11.50; good heavy bologna bulls 19-19.50; common and medium light bulls 14-18.

Replacement cattle 1200: good light stockers 21-24 with stock calves up to 27; mediums, common and stock heifers 16-20.

Calves 384: choice vealers 30-33; good 27-30; medium 22-26; common 19-21; boners 14-18.

Hogs 231: Grade A 27.50-28.10.

Sheep and lambs 263: good handyweight 20; bucks 19.50; common and medium 12 - 18; feeders 16-18; sheep 3-10.

DOLLAR RATE

MONTREAL (CP)—The U.S. dollar was at a premium of 3 ⅜2 per cent in terms of Canadian funds near noon today. Tuesday the noon rate was $1.03 1-32.

Pound sterling, $2.90⅛, unchanged.

FOOD CHAIN PRESIDENT

LAWRENCE W. BEEBE

Formerly Vice-President and General Manager of A&P Food Stores, Ltd., has been made President of the company, one of the nation's largest supermarket chains. Mr. Beebe, a resident of Toronto, has been an A&P executive since the firm opened its first grocery stores in Montreal back in 1929.

U.S. POLICE FIX

(Continued From Page 1)

to let the jeeps and the car with the two civilians through.

When the East Germans turned the car back on its first attempt to go through into East Berlin, Howard Trivers, a member of the American mission here, crossed into Communist territory with an interpreter and talked for 30 minutes with a Soviet official.

Their argument was heated at times, with elaborate gestures by both men, but they were smiling as they parted.

Trivers returned to the Western sector, placed a telephone call, and then went back into the Communist zone. After four minutes, Trivers came back to the Western side, placed another telephone call, and the jeeps then moved up to escort the car across the border.

The refusal by the Communists to allow the two American civilians through unless they showed identification papers was the second in the last 12 hours.

At one point in his argument with the Russian official, Trivers was heard to say:

"Our cars have come through year after year without showing their papers and we intend that that should go on."

As the two men argued, Communist loudspeakers at the border blared out warnings that every foreign civilian crossing the border would have to show identity documents. The Friedrichstrasse crossing is the only one open to foreigners wanting to travel across the border.

One car, carrying four American officers in uniform, went through the crossing point without interference before the second car was held up.

An American helicopter hovered overhead on the American side of the border as the argument went on between the American and the Russian.

The new incident came as the United States prepared a protest to the Russians over the stopping Tuesday night of another American car at the crossing point. It was the second such incident in three days.

The Americans refuse to show their identity documents to the East Germans on the ground that Berlin is still under four-power control and they are consequently not subject to control by the East Germans.

Obituary

MRS. NORMAN A. TICE

HILLIER — Mrs. Norman A. Tice died at Memorial Hospital, Picton, Wednesday, Oct 18, in her 76th year, and is survived by her husband, Mr Norman Tice, one son, Burton, and granddaughters Marilyn and Diane.

Mrs. Tice was the former Glayds Victoria Collins and lived most of her life in this community. Before her marriage she was active in the Rose Hall church and always has been an interested member of Rose Hall W.A. until a few months ago when ill health prevented participation.

Mrs. Tice was an esteemed neighbor, loved and respected by a host of relatives and friends whose sickness and death has left a depth of regret.

Besides her immediate family she is survived by one sister, Mrs. Cora MacDonald, of Belleville, and a sister-in-law, Mrs. Roswell Collins of Toronto. Predeceased is her brother, the Rev. Roswell Collins and sister Helen (Mrs. Thomas Fillingham). There are many nieces and nephews surviving.

The funeral took place from the Ainsworth Funeral Home on Saturday, with Rev. Mr. Truax officiating at the chapel and graveside.

The casket was banked in a profusion of beautiful floral arrangements which bore silent tribute to the deceased.

The bearers were six nephews: Russell Eaton, Hamilton; Clinton Calnan, Belleville; Harry and Donald McDonald, Wellington; George Fillingham, Toronto, and Merlyn Collins, Toronto.

Presbyterian Pastor Accepts Islington Call

TRENTON — Rev. D. C. McLelland, who, for more than five years, has served as the minister at St. Andrew's Presbyterian Church in Trenton, has accepted a call to an Islington church and will be leaving Trenton in early November. Mr. McLelland will preach his farewell sermon on Sunday, Nov. 5. Mr. McLelland has served as the secretary of the Trenton Ministerial Association for a number of years and was president for a one-year term.

Mr. and Mrs. McLelland have two daughters, Jane, 14, attending Trenton High School and Anne, 10, at College Street School.

Hawk Swoops In and Makes Pass at Dog

TURNER, Me. (AP)—Mrs. Robert Dixon almost lost her Chihuahua dog to an airborne attacker, she reported Tuesday.

Mrs. Dixon said she was hanging out a washing when a hawk swooped into the yard and grabbed her 3½-pound pet. The dog squirmed free and the hawk flew off, only to return for another pass. The second time it had the dog five feet off the ground before the pet worked free.

The dog raced under the Dixons' trailer home to await the "all clear."

The same thing happened Sunday in Goffstown, N.H., but on a larger scale. A golden eagle was carrying off a 20-pound beagle when the dog's owner shot and killed the bird.

Said Accused Described Wife As 'Just a Cow'

WALKERTON (CP) — Arthur Kendall, a Bruce Peninsula carpenter charged with the capital murder of his wife, Helen, who disappeared from their cabin nine years ago, went on trial Tuesday and pleaded not guilty.

James Broughton of Listowel, an acquaintance of Kendall, said he visited the Kendall farm in 1952 and was told "my wife has skinned out with another man."

Broughton said Kendall once described his wife as "just a cow" and said that when he married her "she was supposed to be a virgin, but no more a virgin than a 12-year-old cow."

Gordon Neabel of Brampton district testified he was a neighbor of Kendall in 1952 and was one of three men Kendall arranged to go to the bush to work with him at a sawmill. He said the four lived in a cabin at the mill and dated restaurant employees in the neighboring town of Wiarton.

DATED WOMAN

He said Kendall dated one woman, took her to a drive-in movie theatre and nearby beach and on one occasion spent the night with her.

Neabel testified that on one weekend in July, 1952, Kendall took the other woman and her five children to his farm near Monkton, leaving his wife and children at the cabin.

He said that two months later, in September, he visited the Kendall farm and found Kendall living with the other woman, her five children and his own five, and that there was no sign of Mrs. Kendall.

He said that on another occasion he saw Kendall horsewhipping his daughter Margaret, then about 12, and that it was one of the "awfullest whippings a child should ever have been given."

Kendall, 50, was arrested last January as he reported for work as a carpenter-laborer at the RCAF station in Clinton. Police investigation started when a daughter reported Mrs. Kendall's disappearance. Her body has never been found.

Robs N.S. Bank

DARTMOUTH, N.S. (CP) — An unmasked gunman held up a Bank of Montreal branch at suburban Shearwater today and got away with a sum estimated by police at near $20,000.

Bank manager Douglas R. Forbes said the bandit waited outside the bank and held a sawed-off shotgun on employees as they arrived for work. He forced them to let him into the building, ordered one of them to bind the others with tape and lie down on the floor.

Then he forced Forbes and assistant manager Wayne Dunn to open the safe.

Finds Talk Helps Get Things Off Chest, Even Bull Buffalo

DARWIN, Australia (Reuters)—"Steady on, old chap," Mrs. Sheila Jenkinson told the enraged bull buffalo kneeling on her chest.

"Take it easy," she urged and the buffalo lumbered away.

The 29-year-old Mrs. Jenkinson described her encounter with the buffalo today from a hospital bed where she is under treatment for a broken rib and bruises.

Mrs. Jenkinson said she fired a .22-calibre rifle at the buffalo when it caught her off guard as she was kangaroo hunting outside this north Australian city.

The buffalo charged and knocked her down. He breathed heavily in her face and waved his horns under her nose.

But Mrs. Jenkinson remembered some advice from her English childhood about keeping a cool head in the face of enraged beasts.

After she talked the buffalo off her chest, the animal still eyed her angrily from a few feet away. "Go for a walk, old man," Mrs. Jenkinson suggested.

At that point her two-year-old son Tony cried out "mummy, mummy," from a nearby thicket.

The buffalo was momentarily distracted and Mrs. Jenkinson made her getaway.

Trenton News

By EULA SONTER—Phone [illegible]

Image of Father With Slipper In Hand Fading

TRENTON — Should Trenton parents get together and form an organization which would set up standards of punishment for their children; demand that their offsprings adhere to a predetermined curfew and in effect, instigate an organized way of dealing with the younger generation?

This was one of the interesting proposals from the audience during a panel discussion about child problems at the fall meeting of the A-C-M Breadner Home and School Association last night.

Members of the panel were Sgt. Gordon Steenburg, Trenton's safety officer, Dennis Atkins, probation officer, A. S. Robson, principal at Marmora St. senior public school and Mrs. Grace Pattillo. Moderator was S-L R. P. Condon, padre at RCAF Station Trenton.

General conclusions drawn by the panel were that the child should be taught respect for authority when very young; that teenagers should be given a certain amount of leeway but that the parent and teacher should insist on respect; that the child should not be hit on the head, especially when a convenient place had been provided by nature; that corporal punishment should be used sparingly and that the father image of an ogre with a slipper in his hand was fading.

Panel members thought that younger teachers could deal with children if they adhered to certain rules such as keeping the class actively engaged, working in close co-operation with the principal and contacting parents if troubled over a child's behavior.

It was generally agreed that punishment should be meted out as soon as the misdemeanor occurred by the parent at hand and by father, if both parents were present.

Magistrate Corrects Wrong Views of Laws

TRENTON — In magistrate's court at Trenton yesterday, Magistrate T. Y. Wills gave the interpretation of the law in two different instances, to clarify the circumstances, in two cases before the court.

When the father of one 19-year-old Trenton youth, protested that his son's licence should not have been suspended, because no property damage had resulted in an instance when the youth was found guilty of careless driving, the magistrate pointed out that even damage estimated at one dollar constituted "property damage".

"All you have to do is dent a fender and it's considered 'property damage'," said the magistrate.

Another Trenton youth, charged with breaking, entry and theft, admitted that he had taken a sum of money but said that since he worked periodically in the shop from which the money was taken he did not consider that he had "broken and entered".

Magistrate Wills told the youth that according to the law, anyone who entered a building, "without lawful reason or excuse" was deemed to have "broken and entered".

A Trenton man, charged with discharging a firearm within the limits of the corporation, pleaded guilty and paid an $18 fine.

Toastmasters Hear 2 Talks, Debate Flag

TRENTON—"Things that are unknown," was the subject of an address by Martin Jones, at last night's meeting of the Trenton Toastmasters Club.

"It's a scientific fact that some people have what is known as E.S.P. (extra sensory perception)," said the speaker, "but there is no scientific explanation for E.S.P."

Mr. Jones said that everyone had had experiences which he somehow feels have taken place in the past. Suddenly, strange scenery or circumstances seem familiar. Some people are given a glimpse into the future. Warnings of death or danger have been given to individuals before an actual event has taken place.

"Scientists say that we only use one-third of our brain," said the speaker, "Who knows what goes on in the other two-thirds? Maybe some day we'll find out."

HANDS EXPRESSIVE

Jim Rombough, second speaker of the evening, spoke on the subject "Hands Up!"

Mr. Rombough said that hands are a vital part of visual expression. He asked the club members to put their hands in their pockets and then try to describe a circular staircase.

"We are inclined to take our hands for granted," said the speaker, "but we should consider the impact that the outstretched hand of the Statue of Liberty and the upraised hand of Hitler and the famous "V" sign used with telling effect by Churchill during the last war, have had on thousands of people."

Mr. Rombough said that hands raised in benediction or folded in prayer had a beneficient effect on the beholder and that one could read thoughts by watching the hands of the speaker.

Evaluators of the speeches and the speakers were Tom Minacola and Jim Fancy and the evaluators themselves were evaluated by president Jerry Bennett. Grammarian Ken Lawson gave constructive criticism.

DEBATE FLAG

Teeing off the meeting was Lorne Johnson, who conducted a lively debate on the issue of whether Canada should abandon the Union Jack and adopt a distinctly Canadian flag.

Arguments for a new Canadian flag included suggestions that all ten provinces should be represented on any new flag and that the beaver and the maple leaf should also be incorporated in the design.

"In two years Canada will be 100 years old," said one toastmaster. "Canada is an independent nation. We should have an independent flag."

Toastmasters arguing that the Union Jack should continue to be used as Canada's national flag said that the Union Jack was a sign of unity and strength within the Commonwealth and was a token of respect and appreciation of our heritage.

"Rally 'round the flag boys," was the general tone of the pro-Union Jack side of the argument.

Called upon to mediate in the debate, President Jerry Bennett said that from a strictly economic standpoint it would be too costly to replace the Union Jack.

The Trenton club will conduct a membership drive this month. It was also decided to invite the members' wives to a regular meeting in the near future.

Following the meeting Elmer Young took the members on a conducted tour of the Erie Resistor plant.

Lorne Mokes of Trenton, was a guest at the meeting.

LAUNCH SPY DEVICE

CAPE CANAVERAL (AP) — An intercontinental range Titan missile raced 6,100 miles to its ninth straight success Tuesday night in a launching timed to permit the new Midas IV spy satellite to exercise its detection gear. The Midas detector is designed for instantaneous spotting and reporting of a missile launching.

J. EDWARD PARKS D.C.

DOCTOR OF CHIROPRACTIC

WO 2-4334 — 347 McDONALD AVE.

Open House At Armouries Much Enjoyed

TRENTON — Last Saturday night, officers of the Hastings and Prince Edward Regiment, Company A" at Trenton, played host to commanding officers, officers, non-commissioned officers and their wives from regimental units in Picton, Belleville, Norwood, Madoc and Port Hope at a "Renovations' Ball" at the Trenton armory.

Lt.-Col. Angus Duffy, officer in command of the Hastings and Prince Edward Regiment, Mrs. Duffy, Major Derek Riordan, commanding officer of Company "A", and Mrs. Riordan, Group Captain C. R. Thompson, commanding officer at No. 6 Repair Depot, and Mrs. Thompson, Sub-Lieutenant Dennis Atkins, training officer aboard RCSCC "Trent" and Mrs. Atkins and WO1 Sangster and Mrs. Sangster, of Trenton, were special guests.

Recently, the Trenton armory underwent an extensive renovations program and the formal dance by way of being an official "Open House".

Batawa Resident Instantly Killed, Car Hits Tree

TRENTON — A motor vehicle accident on Highway 33, just south of the village of Frankford, took the life of one man and sent two others to the Trenton Memorial Hospital around 11.30 Tuesday night.

Dead is Bill Czaban, 25, a resident in the staff house at Batawa. The two injured are owner and driver of the fatal car, Ervin Kulcsar, age 24, and Joseph Valyi, 30. All three men were employees of the Bata Shoe Co. and resided at the staff house.

Ontario Provincial Police said the three men were proceeding north on the highway, enroute to Frankford. They said the driver of the car, Ervin Kalcsar, lost control of his vehicle on a sharp curve and smashed into two trees.

Kulcsar is in the Trenton Memorial Hospital suffering from facial lacerations. Valyi is in critical condition and is suffering from a fractured skull.

The accident was investigated by provincial police constable John A. Fullerton.

50 Years a Mason

TRENTON — Recently, H. B Smith, former secretary-treasure of the Trenton Chamber of Commerce, was presented with a 50 year jewel by past Worshipful Brother Henry Sager of the Trenton Masonic Lodge, in recognition of his 50 year membership in the Masonic order. While the Trenton lodge is Mr. Smith's "mother lodge" (he became a Mason in 1910), he has belonged to lodges in Bancroft and Haliburton.

SMALL BIRD

The catbird of Eastern Canada is a type of mocking-bird, smaller than a robin.

Wing Commander R. A. Powell
President RCAF Trenton Curling Club

Name Executive Of Curling Club

TRENTON — At a recent meeting of the RCAF Trenton Curling Club executive, the 1961-62 committee positions were confirmed and tentative plans were made for another active season of curling.

The new executive is composed of several previous officers with the welcome addition of some new members. W/C R. A. Powell is the club president, moving up from his previous position as 1st. vice-president, while the new 1st vice is W/C F. H. Barbour. All members will be pleased to hear that Cpl. H. A. Lyons has accepted the secretary-treasurer position for another year.

The remaining slate of officers is as follows: club representatives — S/L E. A. McRae, Maj. J. G. Andrews; membership and draw committee — F/L J. C. Law, F/L D. Spence, Sgt. J. C. Moore, FS K. W. Clark, Cpl. J. C. Curtis; publicity — F/L C. H. Lochhead, FS W. T. Frame; social representatives — F/L K. P. Reid, F/L J. R. Philip; ice and housing — F/L W. M. Lewis, Cpl. R. C. Frampton, LAC H. Latreille; junior curling — Sgt. R. T. Burford, FS F. Fletcher; mixed curling — S/L J. R. Johnson, WO2 L. P. Fry, FS A. G. Couillard; bonspiel committee — S/L J. D. Noble, F/L D. McBurney, F/L W. M. Turner, Cpl. A. V. Kelly; trophy and history committee — F/L B. F. Wright, F/O G. B. Frazer; Mr. Grant MacAulay will return as the capable ice maker.

The meeting was attended by representatives of the RCAF Ladies' Curling Club — president, Mrs. Grace Pattillo; bonspiel convener, Mrs. Jean Burford; drawmistresses, Mrs. Avis Lewis and Mrs. Paul Philip.

November 15th has been scheduled as the beginning of the regular curling season with the mixed curling getting underway November 18th. If ice is available prior to the opening date, it is hoped to hold a "get-to-know your members" bonspiel.

Club members are assured that their executive is working to provide more and better curling this season, while continuing to foster the spirit of good sportsmanship and hospitality traditional with the RCAF Trenton Curling Club.

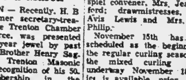

The finest and safest investment in Canada

CANADA SAVINGS BONDS

Some of the features of the new 1961 Series of Canada Savings Bonds

— yield 4.60% if held to maturity, November 1, 1971

— price 100. Accrued interest will be charged after November 15, 1961

— may be purchased for cash or on the Monthly Savings Plan

— available in amounts from $50 to $10,000

. . . and, of course, Canada Savings Bonds can easily be cashed at any time at full face value plus earned interest.

Phone or mail your order to

Freeman Burrows

249½ Front St., Belleville
Telephone WO 8-6175

Authorized Sub-Agent of

Wood, Gundy & Company Limited

THE ONTARIO INTELLIGENCER
Ontario Established 1821 — Intelligencer 1927
Published Daily by
THE ONTARIO INTELLIGENCER LIMITED
Belleville, Ontario, Canada

Subscription Rates:
By carrier $20 per year
By mail in Ontario, outside post offices; 6 months $6.00; 3 months $3.00
By mail in U.S.A. $12.00 per year
Authorized as second class mail by the P.O. Dept., Ottawa, and for payment of postage in cash.
Member of The Canadian Daily Newspapers Association; Member of The Audit Bureau of Circulations

Served a Lifetime

Harry Nixon was a politician, a professional politician.

Nobody who knew Nixon will dispute that statement, nor will he read any implied slur into it. Nixon made politics half his life-work—the other half was as a farmer—and he brought honour and dignity not only to himself but to the profession he practised with such skill and such invincible integrity. His death on Sunday, at the age of 70, will be mourned by those of all shades of political belief, not only amongst his own generation but by preceding and succeeding ones. He was at one and the same time a former member of the oldest surviving ex-members of the Ontario Legislature and the mentor of the province's youngest MLAs.

Indeed, it may be said by some that his career did not measure up to the standard envisioned for him in his freshman days in the Legislature, which he entered in 1919 at the age of 28. Within one becomes a cabinet minister after a mere month in the House, one is expected to scale the heights with the greatest ease. Scale them Harry Nixon did, being numbered amongst the province's former premiers, but this post he held only in a caretaker capacity, his term of office being of short duration on record. It was Nixon's misfortune that his original political affiliation should have been with one of those meteoric third parties, in his case the United Farmers of Ontario, whose political fortunes ebb as rapidly as they rise. Then, after years in the wilderness of the Opposition, he returned to Cabinet rank when he joined forces with the mercurial Mitch Hepburn, being eclipsed by Mitch's brilliance during the hey-day of Liberal power and going down with the wreck of the Liberal ship after Hepburn had virtually scuttled it. It stayed afloat long enough to give Mr. Nixon a three-month term as premier in 1943, before the Progressive Conservatives under George Drew formed a minority government, with the Liberals reduced to the status of a third party.

This may not be a record of exceptional brilliance, but Harry Nixon's contribution to the political life of this province was not of the flashy type. When a man serves through practically his whole adult life, 42 years without a break and with never a defeat at the polls, and when the diligence with which he serves never varies, be the years rich with honours or lean with the following the defeat of the UFO Government and those through which the Ontario Liberals have passed since 1943, he has amply earned the gratitude of his fellow citizens One would say that his is a record which is not likely to be soon challenged, were it not for the fact that one of his staunch colleagues, Danyluk Oliver, elected in 1926, also an UFO, still sits in the Legislature and being thirteen years Mr. Nixon's junior may perhaps overcome Mr. Nixon's seven years' earlier start.

Betrayed!

We have no idea of what opinion Dr. Herman K. Hellerstein of Cleveland, Ohio, holds of Dr Herman Hellerstein of Cleveland, Ohio, but we would be willing to wager that it will not be the same opinion as many other people hold of him.

This, of course, is by no means an unique situation. Few men see themselves as others see them, as more men than Rabbie Burns have realized over the years.

In Dr. Hellerstein's case, though, the difference of viewpoint is likely to be particularly sharp.

When Dr. Hellerstein told the American Heart Association last Saturday that it was highly unlikely that unusual physical or emotional efforts are the cause of coronary thrombosis, we suspect that he believed he was bringing mankind—and womankind—a message of cheer. This may be true as far as half his audience is concerned, but the male segment is likely to greet his announcement with something less than overwhelming enthusiasm.

At a time when the lawn is heavy with leaves, the storm windows are beckoning for attention and the snow shovel is stretching and yawningly throwing off its summer-long sleep, the good doctor has done nothing more than rob the fraternity of mature years of their most reliable alibi. The dictum that hell hath no fury like a woman scorned may be put to a severe test if Dr. Hellerstein should venture into those parts along about the time of the first heavy snowstorm. The male of the species who thought that advancing years and the public service advertisements of life insurance companies had built him a fortress, and who now finds its walls breached by Hellerstein tactics, is likely to be formidable rival to the scorned woman when it comes to giving the good doctor the first syllable of his name.

Too High to Be Seen

By Gordon Dewar in the Ottawa Journal

For 12 hours on a recent weekend the skies over Canada and the United States were criss-crossed by fighting aircraft, for the most part unseen from the ground.

A simulated bomber attack was made on us and our defenders rose to meet it.

Most Canadians saw nothing and might have concluded that the exercise was largely in men's minds.

They would have been wrong. For there was a very definite "attack" on all prime industrial and military targets across the two nations and attackers were chased and "shot down" by defending aircraft and missiles.

At the end, the top brass of NORAD (North American Air Defence Command) pronounced not even say if they found any weaknesses, or whether there had been a winner or loser in the "battle".

* * *

The attacking force was an independent one, formulating its own tactics and routes of attack, but keeping in mind it must do its best to test all the defences.

No real enemy bombers are likely to be quite so considerate; they will avoid the defences as much as possible.

Large B-52 and B-53 jet bombers at U.S. Strategic Air Command combined with jet B-58 bombers (Valiant, Victor) and the Royal Air Force to make the attack.

The SAC force was only part of the overall SAC strength, the exercise pointed out. Deterrence is always airborne, carrying nuclear bombs and headed for stop-and-turn points for gas on routes to Russian targets.

A light initial attack was made, the bombers coming down over the Canadian north and fanning out to make single-plane attacks down the east and west coasts and the centre of the conflict.

This was to draw out the defending interceptor aircraft before a second, heavier attack. The interceptors have limited endurance and can be ousted on to return to bases for refuelling at a definite point in time.

The defenders were aware of the attackers' strate gy and held back sizable reserves of fighter aircraft.

So interceptors also rose to meet the second attack. Every possible effort was made by every bomber—which could be reached.

In doing their best to exercise the defences, the bombers never left the fray even if presumed to have been destroyed.

They crossed the DEW-Line in the far north, exercising that prospective barrier. They crossed the Mid-Canada Line and the Pinetree Line farther south.

They might be "shot down" over any part of Canada. They might be "shot down" again at the U.S.-Canada border, but still they went on.

They finally were engaged by short range defences — batteries of Nike-Zeus and Hercules anto-aircraft missiles which do not explode over Detroit, Chicago, New York. The missiles were never fired, but the raid allowed some further assessment of their capacity in defence.

* * *

Fighter-interceptors flew a total of 6,000 sorties — intercepting flights—and there can be no doubt a large number of them engaged and "destroyed" bombers.

If a radar-aided fighter can find a bomber, it can be 99 per cent sure of downing it with the type of weapons now used.

Granted, the type referred to (nuclear) is installed only on U.S. fighters, which can operate far into Canada in an emergency.

At any rate, the bombers exercised almost all 800 units of NORAD — triggering radar sets and calling up interceptors across the whole continent.

No winner could be declared because "our side" was not "downed" so many times authorities said.

They did not add that even with most bombers downed in a real attack, the bombers could still get only a few slipped through to prime targets with multimegaton nuclear bombs.

And there does not seem to be any evasion of the possible effect of intercontinental missiles on the defences. Defending aircraft destroyed although nothing had happened, despite the fact the bomber attack was carried out in a world preceded by a simulated attack.

* * *

Still, the defence was exercised — made to do its pushups and deep-knee bends at altitudes so high it could not be seen from the ground.

Even electronic jamming of warning radar was used, as well as counter-jamming measures and electronic defence aircraft navigational equipment.

This was why civilian aircraft were grounded. They would not have been in the way but their navigation equipment would have been jammed along with that of the bombers.

And to give one final answer to the original question of what went on:

It was in every respect a massive bomber raid on North America with massive defence retaliation, real in every way but no one — nobody pulled a trigger or flipped a bomb release switch.

Student Good Credit Risk

Financial Post

College students may be traditionally short of money but, say Canadian banks, they rarely fail to repay a loan.

Banks are bustling to lend money to students.

For example, Royal Bank of Canada, under a special student packaged loan, is offering up to $1,000 in each of four college years at six per cent simple interest, to be repaid over five years after graduation.

Loans are rising. Student demands for education money. Last year 81 per cent of students in Canadian universities got provincial government aid.

What do banks gain? Lifelong customers and community goodwill.

THE PACKSACK
By GREGORY CLARK

"The police" is too anonymous an institution. Every police force appears to be an increase in the number of racketeers, swindlers, tricksters and petty gangsters. Obviously new ways of living at the expense of the innocent public. Therefore the simplest is the advice usually given by their friends to victims and intended victims of these sharpers. But "the police" has a dismaying sound to a great many people. There is also a fairly wide-spread fear that going to "the police" will incite reprisals by the crooks.

"The time has come," says a lawyer friend of mine, "for a new type of public relations in police work. Nobody wants to keep track of the gangster and racketeer merely for the police. Thus there should be, in every police force, an official of fairly senior rank, an inspector or detective inspector well-known at the public by name as being the man to contact confidentially on all matters involving fraud, deception, abuse, threats. His department could check on the person involved the way a better business bureau checks on fraudulent enterprises. Then, if sent, the police are confined to action on demonstrated breaches of the law. But there a situation is developing in which a public relations function can be exercised by the police and the information files of the police thereby enriched."

STRENGTH FOR THE DAY
DR. EARL L. DOUGLASS
NO NEED TO FEAR

There is no sin His not forgive;
His mercy endureth for ever;
No load of sorrow but His touch can move,
No hedge of thorns that can withstand His Love;
For the tenderness of God
Is from age to age the same,
And His Mercy endureth for ever.

Thus wrote John Oxenham many years ago. He set forth in plain but musical terms that really upon which you and I must rely for most of our satisfactions, namely, the mercy of God.

God does not accord us mercy because we deserve it but because He is God. It is part of His nature. Why do we go through life plaguing ourselves with fear lest He pounce down upon us and destroy us? God is love. Let us always keep that in mind.

What hideous caricatures we think up to describe the God of

LOOKING BACKWARDS

GLEANINGS FROM OUR FYLES OF BYGONE YEARS

20 YEARS AGO
October 25th, 1941

LAC C. T. Hele, versatile Toronto athelete, won the championship of the Trail Field Day held at No. 5 Initial Training School, Picton, yesterday afternoon. A fortnight October sun added a touch to one of the most colorful track and field meets seen here since the war. One hundred seventy-two athletes, some veterans and others novices, provided competition that was as keen as it was exciting and exemplified the training the personnel is receiving in a school in which physical training and condition is heavily stressed.

Miss L. Clendenenan of Oliawa, spent the weekend and holidayed in this city.

Miss Marjorie Doolittle, head nurses of Sorrento House at Madoc, visited her parents on Everett Street over the weekend.

Mrs. Ralph Woose has received a cablegram from her son, Lieut. Rest Woose, announcing his safe arrival in England.

Mr. and Mrs. Fred Mansfield and Deanna and Mr. and Mrs. Windsor Randall spent Thanksgiving in Toronto visiting friends.

G. L. Henderson, B. Com., of the school staff, Ottawa, Mrs. Henderson and Lister spent the Thanksgiving holiday with Mr. Ketchenon's parents, Mr. and Mrs. A. Ketcheson in Foxboro.

Mrs. J. L. Dickerson returned to Toronto after spending Thanksgiving with her parents, Mr. and Mrs. Robert Gourly, Foster Ave.

30 YEARS AGO
October 25th, 1911

The Rev. A. Hilland Jones, pastor of Victoria Avenue Baptist Church is attending a convention of the Baptist churches in Peterborough.

Mr. Daniel Stroud of Montreal is in town on business in connection with Stroud Bros. store here.

The population of Belleville according to the figures collected by the assessor for the year 1911, has increased 1,069, which is an increase of 153 over the previous year. Last year the population was shown as 13,916.

The assessor's report for this year shows the church population as follows: Anglicans 4,410, Presbyterians 1,361; Roman Catholics 1,900; other denominations 574.

40 YEARS AGO
October 25th, 1921

At the city hall this evening the citizens and taxpayers of Belleville will have an opportunity to hear a discussion on the problem of city assessment by Mr. A. W. Mc-Lagan, Mayor of Westmount, Que. George W. Thompson, a former Belleville boy, is now city manager of Westmount, and Mayor McLagan is in Canada to adopt this form of government.

Mr. Thomas Brownlee of Calgary, Alta., an old Belleville boy, is renewing acquaintances in town.

Mr. Hugh Reid went to Toronto today.

Dundas Street in Trenton is being paved.

Messrs. G. B. Smith and Harry Moorman spent yesterday in Peterborough.

50 YEARS AGO
October 25th, 1911

The city police are in their new quarters on the Pinnacle Street side of the market square. The quarters are appreciated by the department as the constables have commodious rooms and there is a spacious cell block available. Upstairs the police magistrate has a private office and the court and witness rooms are clean and tidy. The alterations were done by contractor Chas. A. Bennett.

Mr. C. E. D. Wood, Regina, Sask., is visiting Mrs. Ingram on Catherine Street.

Tenders are being called for heating apparatus for the pump house quarters.

The Ladies Aid of St. Thomas Church recently elected the following officers for the ensuing year: president—Mrs. Fred Quick; vice-president — Mrs. George Wallbridge; Secretary — Mrs. T. Blackburn.

Stridly Personal
Glory-Seekers Reflect Their Phoniness

By SYDNEY J. HARRIS

Professor Irwin Edman used to tell his Columbia University classes that "There are two kinds of people in the world — those who divide the world into two kinds of people, and those who don't."

Even though I like to think I belong to the latter group, I must confess a tendency to separate people into those who enjoy sitting up on platforms, and those who don't. In these are irreconcilable personalities.

Since I do a great deal of public speaking, I am able to see the jockeying that takes place for favored seats on the platform or at the speaker's table. Some organizations are almost been fractured in two because somebody was overlooked in struggle for prominence and attention. That's forget to introduce so-and-so," is a note that has been passed across to me more times than I can count.

What is ironic in this tug of war is that, broadly speaking, the persons who do not want to be seated at the speaker's table are nicer than those who do. And those who do not want to be introduced usually are more worth meeting than those who cannot wait to rise, bow and say a few ill-chosen words.

One of the penalties of being a professional lecturer, in fact, is having to compete with the Mover and Shakers, and never getting a chance to meet the ones agressive but possibly more rewarding members of the congregation. People who enjoy the limelight, I have found, are too rarely enjoyable in and for themselves.

The late Alexander Woollcott had a feeling for this respect. I remember a story in which he provided the ultimate rebuff to the glory-seekers. He had to fill a lecture date in Newark, and prevented Moss Hart to drive him there.

"On one condition," Hart said, "I must be elected to a Newark bookshop and I'd like to show them I'm a big shot now. Let me sit on the platform with you, and introduce me to the audience." Woollcott agreed to this.

They arrived at the hall, which was packed, and Hart took a chair on the platform to Woollcott's left. For almost an hour, Woollcott spoke on, making no mention of Hart. Then, at the lecture's end, Woollcott said, "I generally have a question period at this time, we'll dispense with it tonight. I have a question myself, and I'm sure you will want to know the same thing: Who is this foolish-looking man seated here on the platform with me?"

Hart, they say, has never again returned to Newark. Who would?

To Your Good Health
Lumps Occurring in Breast May or May Not Be Cancer

By Joseph G. Molner, M.D.

"Dear Dr. Molner — Please discuss lumps in the breast cancer — where located etc. Are they easily recognized?

"I have what feels like a pea-sized growth over one of my ribs. It feels hard, can be noticed easier by certain movements of my arm. Also the nipple seems a little sunken.

"The description does not fit my notion of lumps as pertaining to cancer, but since I don't really know what to look for, and since there's a history of cancer in my family, I would like your opinion. — Mrs. L.L."

You've done your part by finding the lump. The next thing to do, and at once, is to see your doctor and let him decide what it is.

Not every lump is cancer — not by a wide margin. But every cancer, and your doctor's idea can be very different, and there isn't any way in the world to tell people how to look just for cancer that will mean that you can do is find the lump and let your doctor decide whether it is something or nothing. Cysts small skin tumors, and various other oddments can cause lumps.

Some lumps, once identified as innocent, can be ignored. Others, while not cancer, may require treatment but later treatment may be advisable. The occasional ones that are cancer require treatment as fast as possible.

Yes, I know it's a scary business to find a lump and go to the doctor to have it looked at. It's also a thoroughly rewarding experience to go home again with the word that it isn't cancer.

It's also a relief to have the doctor say, "It's malignant, but I'm glad you came soon enough so we can do something about it."

The terrible thing is for a person to notice the change and not have it examined and in time realize that it has become a cancer that is beyond the stage of surgery.

There isn't any particular place to look, nor any special size to expect the smaller, the better. Look in all parts of the breast; have more cancer than others, but a cancer in a unusual place is cancer just the same.

So — don't waste any effort wondering "what kind of a lump to this will be." Any lump for any. Then have it examined at once. Whether it is or it isn't cancer, you'll save a lot of worry and tear on your nerves by finding out right away. And if it does happen to be an early cancer, you will save more than your nerves.)

* * *

"Dear Dr. Molner — Ever since I can remember, hot summer weather has been hectic. I feel perpetually tired, just get clammy, I get sick at my stomach, dizzy and weak. All I could do was stay on the cool floor or in a cold tub.

"Now I am told I have an inactive thyroid. In spite of this I have never been hefty, rather overweight. My blood pressure is low and the heart beat slow and faint. Could this be the reason for my summer sickness? — M. L."

Yes, all those symptoms (intolerance to heat, weakness, reduced perspiration, slow pulse) are compatible with an underfunctioning thyroid, and should be corrected by thyroid therapy.

Note to Mrs. L. C. — Falling hair can involve varied causes. The dry skin suggests a deficient thyroid activity. On the other hand, worry and anxiety can also to a factor. A basal metabolism test will tell you what your doctor might want to make, but complete physical examination would be in order. Medication for hot flashes should have nothing to do with your trouble.

* * *

Hemmorrhoids can be cured! If troubled with fissures, fistulas, itching and other rectal conditions write to Dr. Molner in care of The Chicago Sun-Times Building, P. O. Box 158, Dundee, Ill., requesting a copy of my booklet, "The Real Cure for Hemorrhoids" enclosing a long, self-addressed, unstamped envelope and dime to cover cost of handling and postage.

Fat May Not Harm Heart

Sherbrooke Daily Record

Jack Spratt could turn out to be just as responsible for heart disease as his fat-eating spouse, according to Professor Irwin Yudkin, professor of nutrition at the University of Birmingham, England, in a paper delivered to the Association for the Advancement of Science.

He said there is no direct evidence for the theory connecting fat intake and coronary thrombosis.

Mr. Yudkin was more impressed with the fact that the increased rate of heart disease fitted closely with the increased number of car and television sets.

He suggested present evidence indicated that obesity, linked to physical activity, smoking, mental stress and anxiety are the contributing factors to heart disease.

TODAY'S TALK

By GEORGE MATTHEW ADAMS

SOBS, SNIFFLES AND SMILES

In one of O. Henry's stories "The Gift of The Wise Men" I came across this line: "Della made up of sobs, sniffles and smiles, sniffles predominating." And I said to myself is there are many more cross currents that enter our days than those always for us to realize. That is why we are apt to be downcast more than we should be. If we took more of our troubles for granted and as a part of the program of life we would be fewer complications in the world needing to be solved. Hurts in themselves are not necessarily the fact that the gardener realizes enemies are all the time being at war for his flowers or crops makes him more alert. Consequently he builds better ground and keeps an extra eye peeled in watchfulness.

We can take our sniffles as they come and just slip around the corner and let them have their flood. Or we can find a big easy about it.

PC LEADERSHIP

(Continued From Page 1)

paraded and the slogan read "do it with Downer."

Health Minister Dr. Matthew Dymond was supported by the Bowmanville Royal Canadian Legion pipe band. He called for defeat of the forces of materialism and said as leader he would try to better the lot of every Ontario resident. He favored a eight cent hockey pension plan.

Energy Resources Minister Robert Macaulay asked delegates in accompanying him to win the next provincial election.

"We shall go out to win in 88 ridings . . . we will concede them nothing—no seat, no city, no town, no ward, no subdivision—and you and I will win and we will win them with ideas and not prejudices."

Education Minister John Robarts said he had made no deal or commitments to any other candidate in the leadership race. He said in his view education is the key to Ontario's economic well - being and he would work to "provide a steady flow of well-trained and educated young people". His followers paraded in highly-organized fashion with a dixieland band and many campaign signs beneath the rostrum.

Attorney-General Kelso Roberts was the most confident of victory, drawing boos from the packed arena as he said he preferred to his six opponents as "a great group" to any cabinet I might form." He pledged to appoint "a full-time member to the prime minister's staff to maintain open contact with the north" but other pledges refused to be uttered when he ran out of time.

Finance Minister George W. Gomme was the last to speak as the convention dragged on toward midnight. He pledged himself to support "a goal of economic growth, maximum employment, full utilization of our natural resources, sensible and humanitarian government support of social reforms based on need."

His supporters paraded with evergreen branches and Orangeville and Caledon units of the forested Lakehead area he represented—the first of the 4,000 delegates and guests he began to head for the exits of the sweltering Varsity Arena.

Today, before starting to vote, delegates were scheduled to hear the last of the resolutions prepared by the policy committee under Toronto's metropolitan chairman Frederick Gardiner.

They heard Tuesday that a resolution dealing with broadening of Canada's labor laws had been stricken from the draft report of the committee. It had recommended the laws be modernized "so as to make them consistent with the circumstances and conditions which now prevail in this large and cosmopolitan province."

Mr. Gardiner said the resolution was dropped because the 150-man policy committee did not want to try to influence the party's new leader "on such a controversial subject," preferring to hear his views first.

Speculation that Premier Frost might return to public life was touched off during the prime minister's speech to about 3,000 persons.

"I don't think I will be breaking my confidences when I say that in the days to come we shall be able to have use of his services . . . and give him the opportunity to make use of his services for the good of the province and the country."

Later, touching on election promises, he said:

"We said something would be done about reformation of the Senate. We haven't forgotten that."

He declined, under questioning later, to highlight remarks. "I haven't anything more to say," he told reporters.

Mr. Frost, expected to remain as premier and retain his Velletta seat at least until the next election, did nothing to enlighten delegates.

He said he had no plans other than "to try to do a good job in the transition of power" from his administration to the next.

Mr. Diefenbaker's visit was a short one. He had time only to lay a wreath on the legislative monument to Sir John A. Macdonald, Canada's first prime minister, deliver his speech, then late off for Ottawa and connections for a flight to Tokyo.

CONFER BEFORE MEETING ON BOMB TESTS—Katsuo Okazaki of Japan, Somchai Anuman-Rajadhon of Thailand and C. S. A. Ritchie of Canada, left to right, confer before meeting of U.N. Assembly's main political committee in New York. The Soviet Union was denounced for testing a giant H-bomb. Sen. Alfred J. Brooks, delegate from Canada, said his government expects the General Assembly "to stop this senseless explosion and the pollution of the food we eat and the air we breathe."—(AP Wirephoto).

CANDIDATES'

(Continued From Page 1)

sandwich boards and wearing straw hats with the message on them.

Over it all was the hum of the temperamental public address system.

A barbershop quartet in plaid jackets sang fight songs for the man of their choice and a group of delegates trundled a stuffed bear through the melee on behalf of Macaulay.

INDIANS IN THE ACT

Indians wore feathered headdresses and the former mayor of North Bay, Merle Dickerson, wore a "Win With Kelso" skirt around his neck like a Superman cape.

The floors were ankle-deep in streamers.

Trumpeter and drum corps in green tartan paraded for Attorney-General Roberts.

The uproar overflowed into Stadium where Dymond supporters formed up in the end zone around the Bowmanville Canadian Legion pipe band and marched in to the convention floor.

Inside, photographers fired a summer lightning storm of flashbulbs and the monotonous chant for delegates — "Dymond Dymond" and "Kel-so, Kel-so" — harmonized not with a hypnotic effect.

Convention chairman Elmer Bell mounted to the rostrum and restored order with repeated pounding of his gavel.

But he had to shoulder a television cameraman out of the box first.

Prime Minister In Gay Mood on Way to Japan

VANCOUVER (CP) — An affluent Prime Minister Diefenbaker arrived here Tuesday night expressing a non-chalance about the outcome of the new federal election and giving External Affairs Minister Green a solid vote of confidence.

Mr. Diefenbaker was in fine fettle as he answered and parried questions of reporters at a press conference at the RCAF's Sea Island base after a six-hour non-stop flight from Ottawa by air force Comet jet. He was to leave today for Japan at 10:45 a.m. EDT.

He said he has the same feeling of optimism now about Conservative election prospects as he had in 1957 when his party ended 22 years of Liberal rule.

Mr. Diefenbaker said Mr. Green has become one of the world's leaders as a result of his fight for peace in the United Nations.

Asked about a report that Mr. Green will be appointed to the Senate and that Justice Minister Fulton will replace him as external affairs minister, the prime minister said:

"Mr. Green—and I want to make this clear—enjoys my entire trust, and there is no intention whatsoever to make any change in that regard."

— FOR RENT —

DESIRABLE, GROUND FLOOR, FRONT STREET OFFICE LOCATION

previously occupied by

VICTORIA and GREY TRUST COMPANY

Approximately 2,000 sq. ft. Heat supplied. Extra large modern vault. Available for early occupation.

Apply
THE ONTARIO INTELLIGENCER

'Resources for Tomorrow' Conference Puts Emphasis On Air and Water Pollution

By BEN WARD

MONTREAL (CP) — New ways of using such renewable natural resources for greater national prosperity today and in the future.

EMPHASIS ON POLLUTION

Two of the national problems which drew most of the attention Tuesday related to pollution. The workshop groups, limited to 40 persons for any one subject, ended up by calling for increased research and the coordination of efforts in those fields.

Discussion leaders said both air and water pollution are increasing at a rate which endangers public health. The annual loss in damage from air pollution alone was estimated at about $500,000,000.

Delegates, disagreed sharply on whether water pollution is being held in check. Dr. Maurice Prevost of Quebec said pollution is growing across the nation.

On air pollution, the experts agreed that not enough is being said about the so-called "safe factor" and a federal-provincial responsibility exists for control is done almost wholly from the agricultural standpoint. The objective seems to be to drain water off the land as quickly as possible."

This haphazard control also destroyed waterfowl and other wildlife.

FALL-OUT FROM

(Continued From Page 1)

clear bomb exploded Monday by the Soviet Union. This fall-out will not begin to appear over Canada for some days."

The highest weekly average reading for the week of Oct. 9-15 was in Windsor where a level of 56 was recorded. Winnipeg was next with 50.8, followed by Ottawa with 47.4 and Toronto with 38.6.

The health department made no comment on the significance of the figures. However, a department spokesman said the levels present no immediate threat to health.

Average weekly readings for other Ontario testing stations Oct. 9-15 with the average for the previous week in brackets: Fort William, 15.1 (71.2); Kapuskasing, 13.2 (68.6). There was no reading from Moosonee.

NORWEGIAN NAME

Axel Heiberg Island in Canada's Arctic was so named by explorer Otto Sverdrup after one of his Norwegian patrons.

Coming soon to

BELLEVILLE

the world-famous

DALE CARNEGIE COURSE

will show you how to:

- Think and speak on your feet
- Develop your hidden abilities
- Sell yourself and your ideas
- Win a better job, more income
- Gain more poise and self confidence

FRIDAY, OCTOBER 27th

7.30 p.m.

BELMONT RESTAURANT (upstairs)
Sponsored by Harry Hall

289 Front St.
WO 2-9631

COUNTRIES

(Continued From Page 1)

activity. No increase has so far been reported.

Swedish physicist Kurt Liden said radioactivity in northern Sweden already was 100 times greater than in southern Sweden because of earlier Soviet tests.

But Swedish Prime Minister Tage Erlander said winds appeared to be carrying the fall-out away from Scandinavia in the latest blasts.

In Denmark, a government committee was set up to consider plans for outfitting bomb shelters as fallout shelters and constructing new public "protection rooms."

In Canada, the health department reported the level of fall-out from the Soviet tests continued high for the first two weeks of October, but a spokesman said the levels present no immediate threat to health.

U.S. health officials said it is too early to forecast if the fall-out will create any significant health hazard either in the following few weeks or next spring.

Leading newspapers in both India and Ceylon condemned the Soviet superbomb blast.

The Indian Express, published in four cities and with the largest circulation in the country, says Premier Khrushchev's "animal gesture is at once purposeless and criminal . . . It is not for the free world alone that he will toll; it will simultaneously sound his requiem."

The Ceylon Daily News accuses the Soviet Union of "contemptuous contempt for world opinion."

CHINESE SEEK FREEDOM

HONG KONG (AP) — More than 1,000 farmers on the Communist side of the Hong Kong-Red China border made a dash for freedom but less than 100 managed to reach British territory, reliable sources reported Tuesday night. Many were shot by Communist border patrol guards or mangled by police dogs.

United Nations Day Praised By Diefenbaker

TORONTO (CP)— In a United Nations Day statement Tuesday, Prime Minister Diefenbaker said that perhaps in no other country is the work of the United Nations supported as strongly by private citizens as in Canada.

This United Nations day takes on special significance because it falls so soon after the death of Dag Hammarskjold who "symbolized the high ideals and principles which inspired the creation of the United Nations".

Mr. Diefenbaker said the greatest danger the world faces today is the long-standing difference between the great powers.

The Berlin crisis "not only threatens the freedom of 2,500,000 people, but has seriously increased international tensions." Progress on other vital questions such as disarmament became difficult in such circumstances.

"Indeed, measures have been taken by both sides to increase their military strength; and the resumed testing of nuclear weapons in the atmosphere by the U.S.S.R. after a voluntary moratorium of three years, has increased the dangers of radioactive fallout and the danger of the arms race," Mr. Diefenbaker said.

He noted that the United Nations has passed through many crises during its 16 years of development. This was possible because the UN did not remain a mere debating society but had developed as an effective instrument for dealing with situations of potential danger to international peace and security. The prime minister cited the Congo as an example.

START NEW SUB

LONDON (AP)—Britain has begun building a second nuclear submarine, the Valiant, the admiralty announced Tuesday night. Britain's first nuclear sub, the Dreadnought, was launched a year ago.

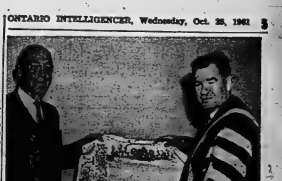

QUEEN'S NEW PRINCIPAL — Dr. James Alexander Corry (right) is seen examining the University's Royal Charter granted by Queen Victoria in 1841, with Arthur Moxon, Q.C., of Saskatoon (left). Dr. Corry is in his robes of office on the occasion of his installation as Principal of Queen's University at Kingston last Friday. Dr. Moxon, a native of Nova Scotia, Rhodes Scholar for Nova Scotia in 1906 and original faculty member of the University of Saskatchewan was one of seven Canadians who received honorary degrees at the Convocation. Dr. Corry, a student of Dr. Moxon and later a colleague on the faculty at Saskatchewan was Rhodes Scholar for Saskatchewan in 1922. He came to Queen's in 1936 where he has served as Hardy Professor of Political Science, Acting Dean of the Faculty of Law in 1957 and Vice-Principal since 1951. He was born near Stratford in Perth County, Ontario.

"CANARIES"

GUARANTEED SINGERS

ON SALE $4.98 EACH

We also have an assortment of BUDGIES, FINCHES, CARDINALS, GOULDIANS, etc., on display in our window.

WALKER HARDWARE

"QUALITY AT FAIR PRICES"

248-50 Front Street Dial WO 2-2582

Are you neglecting a market almost as big as Toronto and Hamilton combined?

If you aren't using these local dailies you're not reaching Ontario's thriving O.P.D.A. cities.

Metro and National media coverage compared with local daily coverage in a typical O.P.D.A. City*

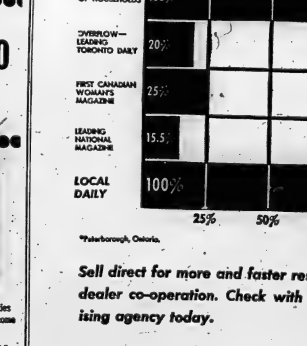

*Peterborough, Ontario.

Sell direct for more and faster results—greater dealer co-operation. Check with your advertising agency today.

Only THE GREAT 29 open OPDA's $2 BILLION-PLUS MARKET

Total buying power in the cities covered by the O.P.D.A. newspapers is over $2 Billion annually—almost as great as Toronto and Hamilton combined:

Belleville Ontario Intelligencer
Brantford Expositor
Brockville Recorder and Times
Chatham Daily News
Cornwall Standard Freeholder
Fort William Times-Journal
Galt Evening Reporter
Guelph Daily Mercury
Kingston Whig-Standard
Kirkland Lake Northern News
Kitchener-Waterloo Record
Niagara Falls Review
North Bay Nugget
Orillia Packet and Times
Oshawa Times
Owen Sound Sun Times
Pembroke Observer
Peterborough Examiner
Port Arthur News-Chronicle
St. Catharines Standard
St. Thomas Times-Journal
Sarnia Observer
Sault Ste Marie Star
Simcoe Reformer
Stratford Beacon-Herald
Sudbury Star
Timmins Daily Press
Welland-Port Colborne Tribune
Woodstock Sentinel Review

Business is Local

ONTARIO PROVINCIAL DAILIES ASSOCIATION

SOCIAL and PERSONAL

ENGAGEMENT NOTICE

The engagement is announced of Shirley Marie, daughter of Mrs. Ted Henn, Belleville, and the late Mr. Henn, to Jimmy Leonard, son of Mr. and Mrs. Fergus Clancy, Peterborough. Marriage to take place on November 25th, at 8 p.m. at the Church of St. Michael the Archangel, Belleville.

* * *

Mr. and Mrs. B. Burnett, Trent Road, have just returned from a 17 day flight to England. They visited relatives in London, Bognor Regis, Chichester, and Portsmouth.

* * *

Wing Commander and Mrs. R. D. Schultz and Kathy who recently returned from Hamilton Air Force Base, California, are visiting Mrs. E. J. Butler, Witbeck St. Wing Commander Schultz will be Commanding officer of the "Bloodette" Squadron, based at Namao, Alberta, the conversion squadron for R.C.A.F. move to CF-101 "Voodoo" aircraft.

* * *

C.G.I.T.

St. Andrew's C.G.I.T. group met in St. Andrew's Presbyterian Church, last Monday evening for its worship service. Business was discussed and the election of officers for 1961-62 took place.

Following this, an enjoyable game was played.

Weddings

ROBERTSON — COOK

A lovely fall wedding was solemnized in Bridge United Church when the Rev. R. M. Sweeny united in marriage Evelyn Darlene, daughter of Mr. and Mrs. Elburn Cook and William Lawrence, son of Mr. R. Furby Robertson, and the late Mr. Robertson, in a double-ring ceremony, before an altar decorated with white and yellow chrysanthemums.

Mrs. Gordon Rodgers, church organist played traditional wedding music as the bride entered the church and also accompanied the soloist, Mrs. Sweeny who also said the Lord's Prayer" before the ceremony and "Because," during the signing of the register.

The bride, given in marriage by her father wore a full length gown of imported silk organza, designed with sabrina neckline, trimmed with seed pearls and sequins with long, tapered sleeves and a panel front, full, bouffant skirt with sequin and seed pearl motifs.

Her fingertip, hand-rolled, full length veil was held with a sequin and seed pearl Swedish crown and she carried a bouquet of white roses with pinocchio mums, with sprays of ivy.

The bridesmaid, Ruth Allen of London, Ontario, wore a floor length gown of aqua nylon organza over taffeta, fashioned with front panel of matching short sleeves and a round neckline. She wore a matching headband with bow as accessories. Her bouquet was bronze mums with wheat spray and gold leaves.

The best man was Mr. Roger Richard of Belleville and the ushers were Messrs. Jack Brooks of London, Ontario and Robert Robertson, brother of the bridegroom.

The bride's gift to her bridesmaids was a black Alaskan diamond pendant, to the soloist a cultured pearl sterling earrings.

The bridegroom's gifts to the best man and the ushers were, silver cigaret lighters.

A reception was held in the Sunday school rooms of the church. Guests were received by the bride's mother, dressed in turquoise with brown accessories and a corsage of white carnations.

For a trip to the Laurentians, the bride chose a beige suit, small mink hat, brown accessories and her corsage, pink roses. On their return they will reside in Kingston.

Telegrams received from: Ottawa; Trenton; Toronto; Belleville; London; Perth; South Mountain; Grimsby; Bolderson; Smiths Falls; Hamilton; Kingston; Napanee; Islington; Robin and Selby.

Prior to her marriage, the bride was tendered a miscellaneous shower by Mrs. Lloyd Hastie, Kingston.

DICKEY — LEWIS

Miss Mary Jane Lewis and Mr. Ernest Lee Dickey of Lake Wales, Florida, were united in marriage recently at the home of the bride's parents, Mr. and Mrs. John J. Lewis, Laurel Hotel, Highway 17 South, Lake Wales.

The bridegroom is the son of Mr. and Mrs. Raymond E. Dickey of Oak Street, Lake Wales.

Palms, baskets of gladioli and chrysanthemums, flanked with candelabra, formed the background for the double-ring ceremony, with Rev. F. W. Brocksmith, minister of First Side Baptist Church, officiating.

Given in marriage by her father, the bride wore a white brocade sheath, with short fur trimmed jacket and white velvet headpiece with shoulder length veil.

Miss Judy Lewis was her sister's maid of honor, attired in a blue brocaded sheath with short jacket and matching hat. Her flowers were in shades of blue.

Mrs. Lewis wore a pale green silk sheath dress, matching jacket and brown accessories, with a purple orchid, corsage.

Mother of the bridegroom, was in blue with matching accessories, and purple orchid corsage.

Mr. Ray Myton was best man.

Following the wedding a buffet supper was served.

Mr. and Mrs. Dickey left on a wedding trip, to St. Petersburg and also Tampa, and on return took up residence at 717 Hibiscus Dr., Lake Wales.

The wedding is of special interest here as the bride has been a frequent visitor at the home of her grandparents, Mr. and Mrs. A. E. Kechnie and is also with her paternal grandparents, Mr. and Mrs. Chris Lewis of Belleville. The John Lewis family lived in Belleville before moving to Lake Wales a few years ago.

POLAR ANNIVERSARY

Fiftieth anniversary of Roald Amundsen's arrival at the South Pole will be observed by Norwegian, British and U.S. groups on Dec. 14, 1961.

Mr. and Mrs. John Frederick Caddick are pictured following their recent marriage in Alkens United Church, Belleville R.R. 5. The bride is the former Miss Marion Mae Mollison, daughter of Mr. and Mrs. Kenneth E. Jones, of Belleville R.R. 5. The bridegroom is the son of Mr. and Mrs. John Caddick, also of Belleville. (Photo by Don, of Belleville.)

CADDICK — JONES

A lovely autumn wedding was solemnized recently in Alkens United Church, Belleville, R.R. No. 5, when Marilyn Hazel Jones, of Belleville, R.R. No. 5, daughter of Mr. and Mrs. Kenneth E. Jones was united in marriage to John Frederick Caddick, of Belleville, son of Mr. and Mrs. John Caddick. The Reverend R. M. McMullin, of Lindsay, Ontario, officiated before a floral background of yellow, white and mauve chrysanthemums and ferns. The church pews were marked by white satin bows.

Mrs. Harleigh Hamilton, of Trenton, R.R. No. 3, rendered the traditional wedding music and accompanied the soloist, Mrs. Earl Ellis, of Colborne, who sang, "The Wedding Prayer," before the ceremony, and "I Perfect Love" during the signing of the register.

Given in marriage by her father, Mr. Kenneth Jones, the bride was charming in her floor length gown of silk organza accordion pleated with lace medallions. The fitted bodice was embellished with scalloped neckline detailed with re-embroidered Alencon lace, and the long pointed sleeves with the same lace and seed pearls. Chapel sleeves and Chantilly lace edging the softly-draped panels enhanced the graceful skirt. Her shoulder-length veil was of silk illusion Wille, held by a crown encrusted with crystals. She wore elbow-length gloves, and carried a cascade bouquet of yellow roses, Stasia daisies, and gold sprinkled trailing ivy.

Miss Betty Grills, of Belleville, was maid of honor, in gold-toned peau de soie, and carried a bouquet of bronze mums. Miss Linda Caddick, of Belleville, sister of the bridegroom, and Miss Nancy Sandercock, of Toronto, cousin of the bride, were gowned alike in bronze peau de soie, and carried arm bouquets of gold mums. Their gowns were fashioned on similar lines featuring short, bouffant skirts, with side drapes, and fitted bodices with large collars. They wore matching shoes, and mitts and veiled headdresses, and crystal earrings and gifts of the bride.

Miss Heather Monica, cousin of the bridegroom, was a sweet little flower girl in gold-toned peau de soie, with gathered skirt, fitted bodice and large collar. Her headdress was of bronze daisies, and she carried a basket of similar flowers, with gold mitts.

Master Jeffrey Reid, cousin of the bridegroom, was ring-bearer, carrying the rings on a white velvet cushion.

Mr. John Jones, brother of the bride, Belleville R.R. 5, attended the bridegroom; while Mr. Dennis Hopping of Campbellford, cousin of the bride, and Mr. Robert Caddick, brother of Ridgeway, Ontario, cousin of the bride, were ushers.

The reception was held in Alkens Community Hall, where Mr. Clarence Jones, of Ridgeway, uncle of the bride, was toastmaster.

The bride's table was appointed with white damask cloth, centred by a three-tier wedding cake on glass pedestals with mirror separated layers, and adorned with pink rosebuds and doves, and topped with two white doves bearing wedding rings. The bridal bouquets completing the pretty setting.

The bride's mother, for her daughter's marriage, chose a dress of cinnabar rose accented with lace bodice having a V neckline, short lace sleeves and tiered skirt featuring back panels. She wore matching hat, white elbow-length gloves and a corsage of red roses. Assisting her in the receiving line was the mother of the bridegroom wearing a sapphire blue magic crepe, with gored skirt, molded bodice with short sleeves, white accessories and corsage of pink Sweetheart roses.

For the wedding trip to the east coast returning by way of New England States, the bride chose a fiesta-pink brocaded satin sheath with matching three-quarter coat, having a large notched collar, and double-breasted closure, and wore a white velvet hat and gloves, black accessories and pearl jewellery, with corsage of pink orchids.

Guests attended from Toronto; Newmarket; Ridgeway; Lindsay; Campbellford; Trenton; Colborne; Petawawa; Kingston and Belleville.

The bride was honored prior to her marriage, by miscellaneous showers with Miss Shirley Bass as hostess; by the office girls of the Stewart-Warner with Mrs. Roy Hall, as co-hostess at a community shower at Alkens Hall, by friends and relatives of the bride and bridegroom; at a kitchen - cupboard shower with Miss Betty Grills as hostess; and at presentations from the office staff of the Stewart-Warner, when she received a decorative wall clock; and also by her co-workers of Stewart-Warner when she received an electric wall can-opener, and by a trousseau tea given by her mother.

Mr. and Mrs. Caddick will reside at 315 Dufferin Avenue, Belleville.

College Hill WR Club Presents Gift

The Wedding Ring Club of College Hill met in the United Church auditorium on Monday evening.

The president, Don Dafoe, presided over the business portion during which Mr. and Mrs. Howard Thompson were presented with a hymnary as they are leaving the neighborhood to reside in the east hill.

Group 2 was in charge of the devotional, the theme of which was "The United Nations."

Quintebelles and Mr. T. Taylor entertained with a selection of songs.

HIGH EMPLOYMENT

Norway's record total of 1,014,300 employed wage-earners at July 31, 1961, was 15,300 higher than a year previously.

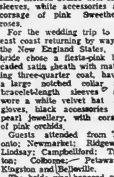

Wife Preservers

A fire will start quickly if you drip candle wax over the kindling. It's a fine use for old candle stubs.

Coronation WA Hears Talk on Nuclear Attack

The regular monthly meeting of the Coronation W.A. of Bridge Street United Church was held on October 23rd.

The president, Mrs. Glenn Shaver, opened the meeting and introduced the new members.

Mrs. W. E. McBride and her group were in charge of devotional. Mrs. D. McClintock read the Scripture, and Mrs. W. McBride read "The Story of Thanksgiving" and prayed. "A Woman Counts Her Blessings."

Mrs. R. G. Clapp read the secretary's report, following which Mrs. D. McClintock presented the treasurer's report and Mrs. A. MacMillican gave the corresponding secretary's report.

GUEST SPEAKER

After a short business session Mrs. T. Brown introduced the speaker, Major Ken Willcocks.

Major Willcocks was born and educated in England. He was a lieutenant in the British army in Germany for two years and has completed the Army Rescue Course at the Arnprior Civil Defence College. He is in charge of training for the Hastings and Prince Edward Region and is a professional engineer at the Northern Electric Company.

Major Willcocks gave an interesting and informative talk on "Nuclear Attack" and ways to survival. He brought along diagrams and illustrations to demonstrate his talk. Maps showed the location of radar lines which warn of impending attack. These communications are in contact with headquarters in Colorado Springs, where the alert warnings are issued to the president of the United States and to the prime minister of Canada. Then the alert is sent out across the nation. He also handed out booklets on "Steps to Survival", "Fallout Shelters" and "Safety in the Home."

EFFECTS OF FALLOUT

Major Willcocks asked "what would you do if you had five minutes warning?" He also proceeded to point out the facts of the effects of nuclear explosions and fallout. He stressed the need for protection against fallout, and for emergency supplies for the family for a period of at least two weeks. He emphasized the importance of having a battery-operated radio. Each family should have a plan of its own and the children should know what to do in the event of such a warning.

Mrs. J. F. Nelles thanked Major Willcocks for his thought-provoking talk and Mrs. Shaver added her vote of thanks.

Members were invited to the home-baking sale, under convener J. Loynes' group and Mrs. R. Bateman's group offered a delicious lunch of sandwiches, cakes, cookies and bread for sale.

'Voice of Women' Interesting Topic Given at UW Club

At the first monthly meeting of the University Women's Club held last Thursday, two matters of special interest were announced by the president of the club, Mrs. G. E. Boyer, has written an entertaining play entitled, "The Every Town-er." The play was produced for one of the monthly meetings of the club and the professional conference in London last spring. The success of the play has been evidenced by the requests for copies which have been received from other clubs.

The chief functions of the U.W. Club is to present scholarships for university students. The $300 University Women's Scholarship was awarded to Miss Dale Twiddy, of Brighton High School, but through re-arrangements, will go to Dale Treloar, of Trenton High School.

Susan Rupert, of Tweed High School, received the honor of the $200 Mary Macdonald Scholarship. Miss Rupert's play version it was claimed by Linda Ann Hamilton of Stirling-Rawdon High School.

GUEST SPEAKER

At the close of the business meeting, Mrs. F. H. Bellstedt introduced the speaker of the evening, Mrs. Ethel Brant Monture, who is a great-great granddaughter of Joseph Brant recognized as authority on Indian history visited the U.W. Club in connection with the study of the "Voice of Women" organization. She has been connected with the Six Nations family life, and the tradition of education is one of her. Seven members of her family were active in the last world strife and the tragedy and the destruction of more Indian youths have led her to devote herself to work with women for world peace.

The "Voice of Women" (La Voix De Femmes) sponsored a World Peace Year Initiating Group Meeting at the King Edward Plaza Hotel in Toronto, on September 16th-17th. A message was brought by Miss Judy La Marsh M.P. on behalf of Mrs. Lester B. Pearson. The following are excerpts from her message:

"We are here because we are genuinely frightened and in fact, horrified by the rapid deterioration in international relations caused by threats of war and brinkmanship. We do not assumption of nuclear tests in the U.S.S.R.

"The purpose of this meeting is to make a start at reaching the solidarity of mind and a clarion call across the world to those who hold the fate of mankind in their hands. We call for sanity, for a turning back to peaceful negotiations and co-operation before it is too late.

"If the women of the world in all countries would unite in this objective, I am convinced at all that we would succeed in arresting the present headlong flight to destruction."

In order to focus the attention of the people of the world to peace, a suggestion to initiate a World Peace Year was discussed and adopted. The World Peace Year meeting has taken the following statement:

We affirm the human capacity to learn, to act, to invent new ways to keep the peace open. We affirm human courage to face fear; we affirm man's ability to organize in the interest of human survival. Therefore we propose a "World Peace Year" to proclaim and implement this affirmation.

The V.O.W. does not expect that peace can be achieved in a year, said Mrs. Monture, but a beginning is to be made. This year should provide a peaceful and wonderful holiday.

LIFELONG RESIDENTS

Lifelong residents of the Ameliasburg area both Mr. and Mrs. Gibson were born in the area. Mrs. Gibson is the former Mabel Lauder, daughter of the late Mr. and Mrs. Frank Lauder, while Mr. Gibson is the son of the late Mr. and Mrs. John W. Gibson.

The Gibson farm on which their son Harry resides, has been in the family for at least 150 years. Mr. Gibson was born in 1887, while his bride of 50 years was born in 1894.

For the past 32 years the couple have been living on the Lauder farm, the girlhood home of the bride, where they conduct a "small" farming operation.

Approximately 150 friends and relatives gathered at the Gibson home to honor the couple on their 50th anniversary. Among the guests were the bridesmaid, Mrs. Clement Frederick, of Belleville, formerly Grace Sprung, and the groomsman, Grant Gibson of Roblin's Mills.

GET MANY GIFTS

Mr. and Mrs. Gibson were married at the bride's home by Rev. F. J. Anderson, minister of the Ameliasburg Methodist Church circuit. The couple now attend church at Mountain View. Mrs. Gibson is an active member of the W.A., while Mr. Gibson is a member of the Independent Order of Foresters.

Beautiful anniversary gifts, including lamps, wall mirror, tea service and a purse of money, were received by Mr. and Mrs. Gibson. Among the congratulatory messages received was a scroll from Provincial Secretary Hon. John Yaremchuk. The scroll was delivered in person by Norris Whitney, MPP for Prince Edward-Lennox.

The couple have two children, a son Harry, farming the Gibson homestead, and a daughter, Merle, living at Toronto.

There are five grandchildren, a grandson Alton, and four granddaughters Catherine, Carol, Cecilia and Valerie.

RAYBURN UNCHANGED

DALLAS, Tex. (AP)—Doctors at Baylor Hospital said Tuesday that speaker Sam Rayburn of the House of Representatives has been fed through a stomach tube "nearly continuously for the last week." A medical bulletin said the condition of the 79-year-old Texas Democrat, incurably ill with cancer, was unchanged and still serious.

Mead Johnson Co. Holds Annual Dance

Mead Johnson of Canada Ltd., executed the annual dance at the Club Commodore with Mr. and Mrs. D. D. Hickson acting as hosts.

Each lady was presented with a rose corsage at the door. Door prizes were won by Earl Gillis and Harold Fraser. Spot dance prizes were won by Phyllis and Cliff Hineman, Helen and Wally Kokesh, Clayton Smith and Donna Vickers. Winners of the elimination dance were Eleanor Butcher and Harold Fraser.

Mr. Donald Dutee acted as master of ceremonies.

Members of the decorating committee to be congratulated on doing such a superb job decorating the Club; are Ella Mason, Diane Paxman, Joanne Twining, Stanley Riley and Bob Woolsey.

Committee members in charge of arrangements were: Mr. Rex Huff, Stewart Hill, Bert Lang, Ted Mollison, Mary Post, Ella Mason, Gail Sheppey, Diane Paxman and Rosemary Ross.

Women's Institutes

QUINTE W. I.

The Quinte W.I. held its regular October meeting at the W.I. Rooms, Bridge Street, Wednesday of last week. The 1st vice-president, Mrs. Charles Wood was in charge in the absence of the president. Mrs. Manley Mitchell presided at the piano.

Mrs. Woods extended a warm welcome to members of Melrose W.I. to attend the meeting of this meeting. The minutes and correspondence were read by the secretary-treasurer, Mrs. E. Jeffery. The area convention is to be held on November 14th and 15th at Club Canara, in Belleville.

Mrs. Woods and her mother, Mrs. F. Bedell, conveners for historical research and current events presented the program which opened with community singing and Mrs. Arnold Mitchell gave the motto, "The past is never dead, until we of the present make it so."

An instrumental number was given by Mrs. Manley Mitchell. Mrs. L. Sharpe gave a most interesting and detailed report on current events.

The guests for the evening were introduced by Mrs. Woods who were Mrs. Charles Brinnell and daughter Ruth, who gave the delightful and related many of the hardships endured by the forefathers and the United Empire Loyalists of 1850. Some nature slides of the district were shown and also some pictures of the recent plowing match.

Mrs. Bedell voiced sincere appreciation to Mrs. Brinnell and Ruth for their contribution to the program and presented each of them with a gift.

A contest on guessing beans in a jar was won by Mrs. Bell and Mrs. Arthur Wilson each received a gift.

The meeting closed, refreshments were served and a social time spent.

ITALIAN TREASURE

The first church of the Carthusian monastery at Pavia, Italy, now a museum, was started in 1338.

Mr., Mrs. Norris Gibson Happily Wed 50 Years

The days of excursion steamers operating up and down the Bay of Quinte with the Thousand Islands, Rochester and Toronto as destination points were recalled by Mr. and Mrs. Norris Gibson of Ameliasburg township as they recently observed their 50th wedding anniversary.

The steamers used to stop off even at Roblin's Mills so you could go aboard at Belleville or Trenton," recalled Mrs. Gibson, "and at Murray Canal." Mr. Gibson said.

Possibly the reason that Mr. and Mrs. Gibson recall the excursion steamers so well is that they took a excursion boat to Rochester on their honeymoon half a century ago.

At that time the across the lake boat trip to Rochester was a special weekend holiday.

LIFELONG RESIDENTS

Lifelong residents of the Ameliasburg area both Mr. and Mrs. Gibson were born in the area. Mrs. Gibson is the former Mabel Lauder, daughter of the late Mr. and Mrs. Frank Lauder, while Mr. Gibson is the son of the late Mr. and Mrs. John W. Gibson.

The Gibson farm on which their son Harry resides, has been in the family for at least 150 years. Mr. Gibson was born in 1887, while his bride of 50 years was born in 1894.

For the past 32 years the couple have been living on the Lauder farm, the girlhood home of the bride, where they conduct a "small" farming operation.

Approximately 150 friends and relatives gathered at the Gibson home to honor the couple on their 50th anniversary. Among the guests were the bridesmaid, Mrs. Clement Frederick, of Belleville, formerly Grace Sprung, and the groomsman, Grant Gibson of Roblin's Mills.

GET MANY GIFTS

Mr. and Mrs. Gibson were married at the bride's home by Rev. F. J. Anderson, minister of the Ameliasburg Methodist Church circuit. The couple now attend church at Mountain View. Mrs. Gibson is an active member of the W.A., while Mr. Gibson is a member of the Independent Order of Foresters.

Beautiful anniversary gifts, including lamps, wall mirror, tea service and a purse of money, were received by Mr. and Mrs. Gibson. Among the congratulatory messages received was a scroll from Provincial Secretary Hon. John Yaremchuk. The scroll was delivered in person by Norris Whitney, MPP for Prince Edward-Lennox.

The couple have two children, a son Harry, farming the Gibson homestead, and a daughter, Merle, living at Toronto.

There are five grandchildren, a grandson Alton, and four granddaughters Catherine, Carol, Cecilia and Valerie.

Vota Vita MC Enjoys Panel Talk

A trip which has become an annual event for members of Vita Vita Chapter, Imperial Companions of Malta Circle, Victoria Ave. Baptist Church, held on Wednesday evening, was at the home of Mrs. M. Lush, Deseronto.

Lighthouse Flashes, Miss Stuart reported graphic accounts of Baptist conditions in Cuba under Communist influences. Baptist activity was noted in Honduras where, being 500,000 Baptists there, in comparison with Cuba, and many more under Baptist influence.

Illuminating committee of three: Joyce Stovell (chairman), Mrs. Ethel Hall and Dorothy Reilly, will appoint new officers for 1962.

Mrs. Lush's group took charge of the remainder of the meeting, with Joan Redding a capable panel leader. Her theme was, "Our Neighbor and Our Friend in Whose Keeping Are We." "We should not hesitate to be friendly to people from foreign countries, because of language barriers; often we may be embarrassed about them, perhaps learning a new language and of far-away countries and customs."

PANEL DISCUSSION

Group members made up a panel discussion in the form of a make-believe morning "coffee hour" with Mrs. Woodcock as hostess, Grace Smith, Joan Lowe, Ruth Redding and Dorothy Reilly as guests. This was a novel approach to Christian discussion, making a "coffee hour for God."

Each guest seemed to have a particular interesting problem and freely discussed her views on Christian friendliness as a Christian; some had neglected the church and their responsibilities, others thought hostess spoke of the joy and satisfaction of being a Christian and of sharing the Gospel. Too often we discuss other subjects of "social interest things." She offered kindly solutions and suggested that they all start anew and ask for God's forgiveness. The "coffee hour" ended with each "guest" vowing to improve in the future.

FIRE DEATHS

Of the 90 persons killed by fires in Canada in 1959, there were 171 deaths in Ontario.

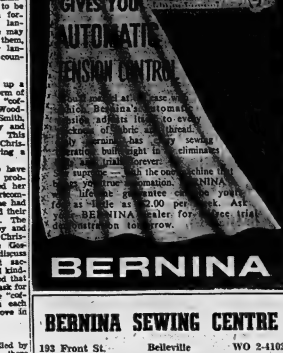

BERNINA

BERNINA SEWING CENTRE

193 Front St. Belleville WO 2-4102

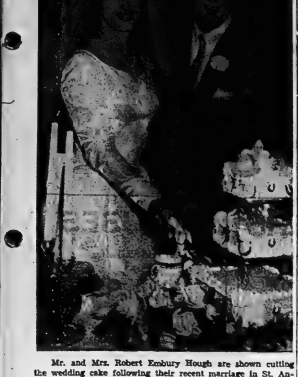

Mr. and Mrs. Robert Embury Hough are shown cutting the wedding cake following their recent marriage in St. Andrew's Church, Belleville. The bride is the former Reta Irene Vincent, daughter of Mr. and Mrs. Alton L. Vincent of Belleville. The bridegroom is the son of Mr. and Mrs. Embury Hough of Halloway, Ontario. (Photo by Lumbers Studio, Belleville).

HOUGH — VINCENT

St. Andrew's Presbyterian Church, Belleville, was the setting on Saturday, October 7th, at 1.00 p.m. for a very pretty wedding when Reta Irene Vincent, of Belleville, daughter of Mr. and Mrs. Alton L. Vincent, was united in marriage to Robert Embury Hough, of Halloway, Ontario, son of Mr. and Mrs. Embury Hough, before a lovely background of commercial, chrysanthemums mingled with white Shasta daisies. White satin bows designated the guest pews. The Reverend R. D. MacLean, pastor of the church, officiated.

Mr. Egerton Boyce, church organist, rendered the traditional wedding music, and accompanied the soloist, Miss Loretta McDougall, of Belleville, who sang, before the ceremony, "O Perfect Love," and during the signing of the register, "The Nuptial Benediction." The processional and recessional included "Praise, My Soul, the King of Heaven," and the "Mid Summer Nights Dream", by Mendelssohn."

Given in marriage by her father, the bride was radiantly lovely in her white brocaded satin bridal gown featuring a molded bodice with Sweetheart neckline and long, scalloped sleeves. The full-length skirt was softly pleated at the sides, cascading into a chapel train. A large flat back bow formed the accent. She wore a tiara studded with crystals and seed pearls, with finger-tip veil of illusion tulle, and carried a cascade of large yellow roses mingled with tiny yellow Sweethearts flecked with dots of gold on the leaves.

Mrs. Gordon Crake, jr., attended her sister as matron of honour, wearing a gold brocaded satin sheath gown with Sweetheart neckline, and short sleeves. The half turtle overskirt was caught at the back with a flat bow. Brown shoes, gloves, and bow type headdress with veil, with nosegay of three commercial yellow 'mums, completed her ensemble.

The bridesmaids, all sisters of the bride, were identically gowned in periwinkle blue sheaths with tunic overskirts and fitted bodices having scoop necklines and three-quarter sleeves. They wore flat bow headdresses with veils, matching shoes, white gloves and single strands of pearls, gifts of the bride, and carried flowers similar to those of the matron of honor.

The little flower girl, Miss Sandra Lynn Ashe, niece of the bride, was sweet and demure in her full-length white tulle frock with mauve cummerbund having a back bow and streamers. She wore a floral mauve headdress and carried a single commercial chrysanthemum with yellow streamers. White shoes and gloves completed her ensemble.

Mr. Darwin Benson, of Ivanhoe, Mr. John Haggerty, of Sarnia, cousin of the bridegroom and Mr. William Hough, of Toronto, also a cousin of the bridegroom, were ushers and Mr. Lorne Cronkright, of Belleville, was the bridegroom's attendant.

The reception was held in the church parlors, where the bride's table was appointed with white three-tier wedding cake topped by an arch of frosted bells and flanked by crystal candelabra with tall white candles. The bridal bouquets from the table were used for the nuptial setting. Guest tables were centred by rose bowls with yellow and white gladioli florets.

The bride's mother received wearing a Copenhagen blue gown of peau de soie in sheath style, with matching jacket lined with white peau de soie; her accessories were white, with white marlbora hat, and blue shoes, with white rose corsage. Assisting in the receiving line was the bridegroom's mother, gowned in black and fuchsia-shade satin brocade in sheath design, with complementary dark green beaver hat; dark green gloves, black suede shoes and purse, with pink Sweetheart corsage.

For the wedding trip to Chanteclu Lodge in the Laurentian Mountains, returning via Ottawa, the bride wore a magenta wool suit trimmed with white ermine collar, with white beaver hat; white gloves, black leather accessories and corsage of yellow Sweetheart roses. She carried a white wool coat with brown mink collar.

Out-of-town guests present from Belleville; Ottawa; Detroit; Cardinal; Odessa; Stirling; Peterborough; Cobourg; Toronto, Sarnia, Picton and Montreal.

Mr. and Mrs. Hough will reside in Halloway, Ontario.

Showering the bride were held at the home of Mrs. Lorne Cronkright, Belleville, R.R. 2; at the home of Miss Mildred Wickerson, Belleville, by the girls of the Mead Johnson office staff of which the bride is a member; at a cup and saucer shower at the home of Mrs. Peter Murray, with Mrs. Douglas Ashley as co-hostess; at a presentation of a yellow mixer by the office staff of Mead Johnson and a trousseau tea given by her mother. The bridegroom was also honored by the Northern Electric with a gift of money from his fellow employees.

Women's Activities

ST. MARK'S W.A.

BONARLAW — The October meeting of St. Mark's W.A., Bonarlaw, was held at the home of Mrs. Hugh Jones recently.

The meeting opened in the usual manner, followed by the Litany and prayer by the Rev. Fleming. Mrs. Dave Wallace gave the prayer. The Bible reading from John 14: 12,23 was read by Mrs. Wellman.

It was decided to have the "Little Helpers" party on Nov. 7th at 2.00 p.m. The Deanery annual was to be held in Roslin. It was voted to send $1 toward the Diocesan banner. The turkey supper was discussed and it was decided to hold it in November.

Mrs. H. Tanner gave the next chapter of the study book. Marjorie Vilneff was in charge of the program after which a lovely lunch was served by the hostess.

OCEAN SCAVENGER

Sharks, equipped with powerful jaws and sharp teeth, will eat virtually anything.

Quinte Curling L.S. Plans Dessert Tea

The opening meeting of the Ladies' Section of the Quinte Curling Club was held on October 18 at the clubhouse. President, Mrs. R. Smith, welcomed the members to another season of curling.

A meeting of the Ladies' Ontario Curling Association was attended by the President and Games Captain earlier this year. Mrs. Smith reported on this meeting. Other reports were heard from games captain, Mrs. E. Wilkinson; bonspiel chairman, Mrs. H. Mothouse committee chairman, Mrs. I. Shellman.

Mrs. K. Finder spoke to the absence of the social convener, Mrs. F. Mcquorquale, and Mrs. H. Parsons, catering convener gave a short review of plans.

The most current topic of interest, the "Dessert Bridge" to be held late in October was next on the agenda. Convener Mrs. H. Trepanier, asked the co-operation of the members in making this event a success.

The remaining part of the meeting was devoted to the discussion and adoption of a constitution.

JAIL DEMONSTRATORS

LONDON (Reuters) — Twenty-five anti - nuclear demonstrators pleaded guilty Thursday to ignoring a police order by staging a sitdown strike near the Russian Embassy in London. Saturday. They were fined £2 each. Two others who refused to accept the court's admonition to be "of good behavior" for a year received a month in jail each.

THE FAMILY COUNCIL

Gertrude L. — I have an offer of marriage from a fine man.

Mrs. J. L.—He's 20 years older than she. What's her hurry?

• • •

Gertrude L. — While attending a language school last spring to learn Spanish, I met a charming gentleman. We had coffee together after class a few times and then began to meet for dates. During the summer our friendship strengthened and now it's turned to love. Michael wants to marry me.

My mother objects strongly because he's 43 and I'm 25. But he's such good company, so courteous and considerate, that I think of him as a contemporary. Besides, he holds an excellent position in a shipping concern. Up to now he travelled too much to settle down.

Maybe my mother's afraid she won't be able to boss Michael around, the way she'd try to do with a younger son-in-law.

• • •

Mrs. G. L. — Imagine Gertie calling for a man who's exactly my age! Her Michael could have a daughter of 25, but not a wife. Gertie should come down out of the clouds and face a few facts before she rushes into marriage with this stranger.

First, what about 20 years from now? She'll be peppy and eager like me and have an old man to take care of. Also, what about children? Michael will be more like a grandfather than a father to them. And besides, is Gertrude has other admirers. He isn't as if this is her last chance.

I'm not being bossy. I know my daughter and I know life, so I'm speaking up.

• • •

The Council — Those who follow this column know that we reiterate, with the persistence of a broken phonograph needle: "A marriage is good only when it is entered into for the right reasons, primary of which is unselfish love." So, Mrs. L., the matter of age wouldn't cause us to discourage Gertrude's plans. But an examination of her reasons might.

Evidently mother and daughter disagree about more than Michael. Gertrude considers Mrs. L. the bossy type, and she should know having been, alone with her father, among the "bossed." Can it be that with a 45-year-old husband at her side, she'd feel "on top" at last? Through this marriage she may bridge the generation between Mrs. L. and herself and feel "equal," never again to be talked down to. Does this make Michael's proposal more welcome than it would be if she had a relaxed relationship with her mother?

Maybe not. Maybe this is a clear-cut man-and-woman attraction. But Gertrude must consider other "pushes" that may be operating in her subconscious. Is it Michael's ability to provide for her that makes him from the ranks of her other suitors? Is her mother's opposition making her leap to his defence? Is he really gallant and self-sacrificing after 45 years of doing exactly as he wanted? Or is the painting portrait with rosy tints to balance her mother's denigration?

Those are the reservations not Michael's age or his talents as a father. And since when, Mrs. L., is a 45-year-old regarded as "an old man to take care of"? That's still "late middle-age" on the new actuarial tables.

If Gertrude's quiet self-searching indicates that she loves Michael as a man, not merely as a breadwinner or a protector against her mother, then we say the essentials of a good marriage — for all ages!

Women Never As Free as Now Is Claim

CHATHAM (CP)—Mrs. J. R. Cuit of Orillia, provincial president of the National Council of Women, told the Chatham group Tuesday night that Canadian women have never been as free nor have they ever had the opportunity to be as democratic as at present.

"It has been a long, hard struggle with a few carrying the fight for the others," she said.

She told members that it is the duty of all women to see that the laws passed in this country are beneficial to all mankind. What is done in Canada will encourage world peace, she added.

Mrs. Cuit said women should be given a place on censorship boards which rule on movies shown in Ontario. She said the council feels there would be more control of questionable movies if women had a say.

WEDDING INVITATIONS?
at
RONALD KEEL JEWELLERS
346 Front St. at Victoria Avenue

Early American

ZELLER'S

RETAILERS TO THRIFTY CANADIANS

HOME FURNISHINGS OF DISTINCTION AND CHARM

"CRICKET" ARM CHAIR

MAPLE-COLORED turned arms and legs. Foam rubber cushioned seat and solid comfort. Skirted for authentic charm! Upholstered in multi-colored print designed to blend with any decor.

27.99

5-FT. FLOOR LAMPS

Maple toned Wood Parchment Shade. In colorful colonial prints.

11.99

Same as above with Table attached.

15.99

"CRICKET" ROCKER

A PLEASURE TO OWN — It's so roomy, comfortable and good looking! Same low finish and beautiful fabric, as above. Buy now — "Charge It" — only 5.00 per month.

29.99

MATCHING SETTEE 59.99

MAPLE FINISH

"CHARGE-IT" NO DOWN PAYMENT

MATCHED TABLES

SET OF 3—

• Mellow toned native Maple turned legs. Zeller's Value

• Coffee Table 18 by 41 by 18 ins., carved ridge trim.

• Step Tables 16 by 27½ by 16 ins. Overall height 23 ins.

41.99

BUY NOW and "CHARGE-IT"

NO DOWN PAYMENT

NO PAYMENTS UNTIL NOVEMBER 25th

ZELLER'S LIMITED 240 FRONT ST. WO 2-5249

GENERAL ELECTRIC

Presents

THE FENWICK

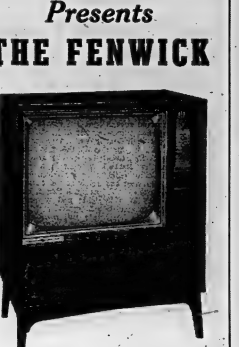

FEATURING . . .

- G.E. "DAYLIGHT BLUE" PICTURE TUBE.
- G.E. GLAREJECTOR SYSTEM.
- FINE FURNITURE STYLING IN WALNUT GRAIN FINISH
- TWO FRONT MOUNTED SPEAKERS
- EASY TO SET, UP-FRONT CONTROLS
- ILLUMINATED CHANNEL SELECTOR

REGULAR PRICE $389.50

DURING OUR

Pre-Inventory

SALE

WE ARE FEATURING THIS

G.E. 1962 TV SET FOR ONLY

$319

Other G.E. TV Sets PRICED AS LOW AS

$249. And Your Old Set

REMEMBER: YOU ALWAYS GET

Easy Budget Terms

AND PROMPT SERVICE

AT

R. E. KUNTZE

AND SONS LTD.

217 FRONT ST. DIAL WO 8-6403

The Home of GENERAL ELECTRIC in Belleville

SPEAKING of MANNERS

PATRICIA LEWIS

THE YOUNGEST GUEST CAN BE A WELCOME GUEST

The thought of taking the youngsters visiting makes some parents want to go into hiding, but it can be quite pleasant — if well planned.

This means that the young heirs should be well-briefed on what they can and cannot do in somebody else's home, and parents should be responsible for the outcome.

If they've been even slightly conscientious in their training, the children should have a fairly good idea of what's taboo. By the time they're old enough to go visiting, they should know it's impolite to: put their feet on the furniture, tilt in their chairs, pull the dog's tail, twist the TV dials, root in dresser drawers, fight with other children, lock the bathroom door and interrupt the grown-ups.

Of course, it's hard to ride herd on young children slavishly, but, if a visit is to be fairly free of calamity, discipline should be maintained to a good-humored degree. Mother, as usual, is "it"; but it's better that she keep order instead of putting a hostess in the uncomfortable role of referee.

It's also helpful when visiting, to bring along a few new prizes to keep the youngsters occupied while the adults chat.

Puzzles and simple card games usually help to divert youthful attention. Coloring books also keep small fry happily creative, but the thoughtful mother will make certain that the crayon marks are removable — "just in case."

Naturally, children can't be penned up too long and expected to keep halos on straight, so visiting hours should be limited.

Children over seven can usually survive an afternoon in unfamiliar territory, but younger ones are apt to get fussy in a matter of hours. Friends usually are sympathetic about this, so it's better to pack up and go when cranky symptoms appear.

Visiting is a wonderful way to help children adjust socially, but it should be a pleasant experience. Hence, respect for the rights and property of others will naturally fit into their private Bill of Rights.

* * *

Question — I'm a teetotaler of recent vintage, for health reasons. Still, I like to go to parties for social reasons. Is it impolite to refuse a drink? If I do, must I give a reason? — S. S., Garden City, N.Y.

Answer — It's not impolite to turn down a drink. You can ask for soda or fruit juice instead, and no reason need be given.

Successful Living

By Doris Clark

(A Canadian Social Worker Helps with Human Problems)

Can Name Be Changed?

DORIS CLARK

DEAR DORIS:—My sister's boy was illegitimate and his birth certificate was registered under his mother's name. Then when he was four she married.

He has always gone by the husband's surname, who has accepted him as a son. Other children were later born, but none of them, including the boy himself, know that he was illegitimate.

I was wondering if there is any way to get a birth certificate under the name he is known by as he may need it for proof of age, insurance, or something.

Could the birth certificate be changed without making anything public.—MISSION.

DEAR MISSION:—No need to tell a soul. It's only when a name has to be changed by Deed of Poll, which involves an act of parliament, that it has to be advertised.

Have the mother write a letter stating the facts of the birth; and the facts of marriage (when, where and so on): stating she wishes the child to take her husband's name. She will pay a couple of dollars for papers of legitimation and a couple more for a birth certificate.

Even the boy himself need never know.

The address to write to is: Registrar General of Ontario, 70 Lombard Street, Toronto 1, Ontario.

* * *

DEAR DORIS:—We have had an extreme drought this year and did not harvest anything. I am a widow with one teen-age son. I do not want to abandon the farm but would like to know if there is any way for a person my age (55) to make some money at home. I have no profession, and no close neighbors.—DUSTY MEADOWS.

DEAR DUSTY MEADOWS—Run an advertisement in your nearest newspaper offering: (1) baby sitting services; (2) mending service; (3) preserves or pickles for sale; or (4) help with cooking for special parties. If you can do none of these, find out if there is money to be made through the work your nearest Four H group is doing.

It takes imagination—but many have dreamed up a home-job which brought in the sheckles. Meanwhile, if you can't make ends meet, contact your regional welfare officer.

* * *

DEAR DORIS:—My son is being married in December, and I would like to know:

1.—May I, as the groom's mother, wear black accessories?

2.—Is it a must for the groom's parents to entertain the rehearsal party? We will be staying at a hotel so will have no home to entertain in.

3.—Who all are in this party?

4.—What is meant by entertainment in this case—lunch, dinner or what?

5.—Who takes first steps to get acquainted, bride's parents or groom's parents?—WILLING BUT WONDERING.

DEAR WILLING.—

1.—Not if the wedding is formal.

2.—No. Often the rehearsal party is given at the home of the bride.

3.—The bridal party—bride, groom, parents of bride and groom, flower girl, bridesmaids (including maid or matron of honor), ushers, soloist, clergyman. If there is a family friend who is helping to organize the attendants, she should also be included.

4.—If the rehearsal takes place in the evening, the party may be a dinner preceding it at the home of the bride. But it may also follow, with refreshments in the form of a supper or sandwiches.

5.—Bride's parents—but don't stand on ceremony!

* * *

(Don't just muddle along. There is a way to success. Ask Doris to help you.)

Women's Institute

CARMEL W. I.

Mrs. Carl Thompson was hostess for the October meeting of Carmel W.I. with Mrs. Thompson presiding.

Treasurer's report was encouraging.

The millinery course applied for, will be held January 30th, 31st and February 1st with Miss Dorothy Hutchinson as teacher.

The penny contest for 1957 and 1958 pennies to be finished and turned in at the November meeting. Appreciation was expressed by Mrs. Thompson to the members and to all ladies of the community (not members) who faithfully helped in all ways at the plowing match. Special mention was made of truck service, to A. Whitmore and Harvey Homan. To J. Dier, who helped at the tent and to all other men who gave help.

Area Convention, 14th and 15th of November to be held at Club Canara. Luella and Olive to act as delegates.

E. Moorman reported for Grace Lyons on agriculture, "Chore Time," told in a humorous way how women helped do outside chores as well as house work.

E. Homan, citizenship convener, gave an account of V.O.N. (Voice of Women) as told by Mrs. Fred Davis.

R. Allison, health convener, spoke on 'sore feet' and made mention that one should wear a variety of shoe styles as a help to tired and sore feet.

Mrs. Brintnell, historical research convener, was in charge of the meeting that followed.

Program started with Miss Ruth Brintnell at the piano.

Mrs. Brintnell gave a splendid story of the Life of Pauline Johnson, an Indian Princess. Her mother was English and her grandmother on the father's side was Dutch. She had two brothers and a sister. At the age of six she began composing and reciting poems. She was an artist and and expert at canoeing. Her life was a busy one. She died at the age of 52. A poem, "Pauline Johnson Memorial" concluded the story.

A humorous reading, "Queen Bess was Tortured" was read by Mrs. Brintnell and a contest, "Baby Pictures" was won by Miss M. Hicks. These were pictures of members.

The Experts Say

Mink Breeders Publish Book on Care of Skins

TORONTO (CP)—Aspects of the mink industry from genetics to everyday care of a mink garment are included in a booklet, "Milady Asks About Mink," published by the Canadian Mink Breeders.

The association of Canadian ranchers explains such terms as mutation, let-out, split skin and natural colors. One of the most highly skilled processes in the fur industry is the "letting-out" or "dropping" of mink skins and pelts. Because it is costly and complicated, it is usually reserved for the finest pelts.

Dozens of tiny diagonal incisions are made in each pelt. The strips are then seamed together invisibly at a different angle to form a long thin strip. In this way, the skin is elongated to the length of the garment.

Let-out mink not only drapes beautifully, but has lovely shading and invisible seams. Both vertical and horizontal designs can be worked.

"Naturally the time-consuming and painstaking labor required becomes a major factor in the pricing of the finished coat," say the mink breeders.

When the mink is worked skin on skin, few, and sometimes no incisions, are necessary. The skins are shorter and wider and can be sewn together horizontally in a pattern resembling a brick wall or vertically.

Because a highly skilled cutter is not necessary, the finished coat can be sold at a lower price. The disadvantages are that the seams show where the skins are joined and the skins are wider and flatter with less definite striping and depth in fur. The pelts are often used in jackets where most of the seams can be hidden under the arms.

Splitting the skin is another way of working inexpensive mink. Each skin is split in half and the split edge is joined at the centre to the side edge of the other. This simulates the effect of let-out mink and the pelts are usually used for relatively low priced, smaller fur pieces.

Price varies according to quality and the cost of the fur alone can amount to almost $2,000. Average price for a good pelt is $25 to $30, and it takes about 60 pelts for a full length coat.

To help differentiate between qualities, the Canada Mink Breeders have given the label "Majestic" to the top 50 per cent of all their pelts sold at auction.

Care of the garment helps prolong its life. A well-made hanger that conforms with the shape of the shoulders and collar is important. Furs need freely circulating air to keep them from drying so don't hang mink in a plastic or garment bag.

Flowers or jewelry should not be pinned to furs. Perfume dries the leather and stiffens the outer hairs. Furs should be hung away from heat and should be professionally cleaned once a year to remove accumulated dust and soil and to restore the leather.

Moments in History

In 18.. — ... October 27 — the Grand Trunk Railway made its first scheduled trip from Montreal to Toronto, passing through Belleville on this historic journey. Great crowds were on hand to meet the train as it puffed slowly into the station.

Some forty years later, the predecessors of the Schuster company first began supplying Belleville homes with wood and coal for winter heating.

Today, Moira - Schuster Limited continues this important community service with fast, modern delivery trucks . . . delivering fuel oil for use in modern, economical heating units . . . . Throughout the Winter season, Moira-Schuster maintains a highly efficient service department, on call for your heating needs 24 hours every day. Call WO 2-4504 for all your heating needs—fuel oil, coal, new furnace installation — or drop in next time you're downtown.

MOIRA-SCHUSTER LIMITED
36 Bridge St. East, BELLEVILLE

AND THEY

SOUND BEAUTIFUL

TOO !!!!!!

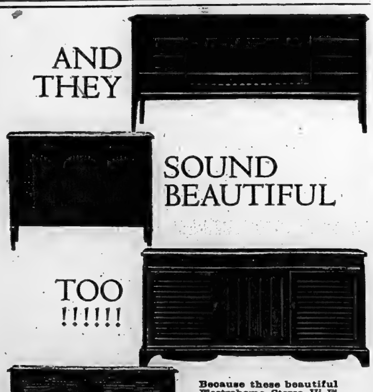

Because these beautiful Electrohome Stereo Hi-Fi units are the perfect combination of style and sound. The magnificent cabinetry by Deilcraft . . . the flawless sound reproduction . . . give music a new beauty.
See and hear them soon.

R. E. KUNTZE & SONS LTD.
217 FRONT STREET — DIAL WO 8-6403
TELEVISION • STEREO HI-FI • RADIOS
ELECTROHOME • VALUE

WEEK-END SPECIAL

WINTER COATS $29.98

CAR COATS $16.98

SWEATERS
Some $9.98 Values
$3. & $5.

BLOUSES
$3. and $5. Values
$1.99

Milady Shop
287 FRONT STREET — DIAL WO 8-9747

ANNUAL FALL CLEARANCE SALE

MEN'S OXFORDS
3.98 - 4.95
•
MEN'S DRESS SHOES
Black - Brown
5.95 - 6.95
7.95 - 8.95
9.95
•
Youth's - Boys' - Men's Red Sole
RUBBER BOOTS
2.49 - 2.99
3.99

THURSDAY SPECIAL!
•
WOMEN'S RED TICKET DRESS SHOES
1.98

Children's - Misses' - Women's
MOCCASIN SLIPPERS
Red - Blue
99c
•
Children's - Misses' Brown Strap
OVERSHOES
2.99 - 3.49
Sizes 5 - 12, 1-3
•
CHILDREN'S SHOES
Black - Brown
1.98 - 2.49
2.98

CHILDREN'S BLACK PATENT DRESS SHOES - 2.98, 3.98

BOYS' DRESS SHOES (Black - Brown) 3.98, 4.95

Be sure to drop into Reward for everything you need in RUBBER FOOTWEAR AT THE LOWEST PRICES IN TOWN!

REWARD SHOE STORE
"SAVE WITH SAFETY"
220 Front St. — Cobourg — Belleville — Kingston — Open Friday Nights Until 9.00 O'clock
AN ALL CANADIAN COMPANY

Belleville West WMS Rallies At Wellman's United Church

The fall Rally of Belleville West Section, Woman's Missionary Society was held in Wellman's United Church, on October 18, with Mrs. Reg. McMullin, vice-pres. presiding for both morning and afternoon sessions.

"Churches For New Times", was the theme for the Rally.

Three ladies from River Valley Auxiliary, Mrs. Glenn Bush, Mrs. Roy Bush, and Mrs. Ernest Carr conducted the morning worship service.

Mrs. Omar Dracup, Wellman's W.M.S., president, welcomed the ladies, and mentioned that Wellman's W.M.S. had celebrated their 60th anniversary. The Rev. W. G. Fletcher, B.A. added his welcome, saying he felt the W.M.S. women had carried on efficiently over the years and knew they would be of great assistance in the new organization, "The United Church Women."

The Christian stewardship secretary, Mrs. H. M. Davis, said she did not feel that the program being set up for the new organization neglected our Missions responsibility or the local Church, adding "Where our interests are, there will our stewardships be."

Mrs. R. G. Coulter, Presbyterial treasurer told that $1,600,000 was needed by the W.M.S. of Canada for its commitments this year. She urged treasurers to send in funds promptly at the end of this year, that all funds may be totalled before the change to the new organization on January 1st.

LITERATURE VIEWED

A variety of literature was reviewed by Mrs. P. MacMullen, the literature secretary. There is plenty of informative material for the new organization, the United Church Women.

Mrs. Johnston and Mrs. Payton, members of Grace Church Afternoon Auxiliary, summarized two stories from one of the adult study books "Hasten the Day," in a skit entitled "Signals for the Sixties".

Mrs. G. May, supply secretary, said she felt what has been done for Overseas Relief should be more widely known. The W.M.S. of Canada sent 154 tons of used clothing overseas in 1960.

The secretary for Affiliated Explorer groups, Mrs. D. Williams, came to the rally to interest all in girls 9-11, who would like to belong to an Explorer group. After January 1st, all younger groups will be under the direction of the Board of Christian Education. Mrs. Williams felt the W.M.S. should be interested in these youth groups as these youngsters are its future members. Under the new organization, the Explorer group will still have a missions program.

Mrs. Gerald Clancy and Mrs. Jim Pollock of Wellmans, sang a duet, "Back of the Clouds." They were accompanied at the piano by Mrs. Fred Beckett, who also played for the hymns sung during the day

AFTERNOON SESSION

Holloway St. Auxiliary was in charge of the afternoon worship. Mrs. Bertrand and Mrs. Coulter conducted the service.

Miss Hettie Unger, candidate secretary, expressed concern of the lack of interest by young people in full time Christian Service. Teachers are needed in Japan and Trinidad and nurses in India. Miss Unger wondered if perhaps the W.M.S. needed to be more concerned over the apathy and unconcern shown by church members than over Communism.

Christian citizenship secretary Mrs. N. McKibbon felt she could express her thoughts in three words, "Peace, Patience and People". Women are wondering what they can do for peace, but perhaps they should consider just where their influence really ends. She said, "often we are impatient but each one of us is important. Each one of us may be a channel for the Christian message".

Mrs. G. Carlisle, Belleville Presbyterial president introduced the guest speaker, Miss Luella Rorke, retired W.M.S. Missionary now living in Ottawa. Miss Rorke was a High School teacher. She received her B.A. from Queen's University and spent 30 years in Japan and 20 years in Trinidad.

Miss Rorke spoke on "World Mission of the Church", she realized that many church members opposed, "Overseas Missions", that somehow it had failed to awaken an interest in "Missions" in everyone. Miss Rorke felt the new women's organization was a step to correct this, Jesus said "Go and make disciples of all nations". The church would have died in Palestine if the disciples had not gone out to Gentiles as well as Jews.

"Are we really a church of Jesus Christ if we do not have the 'World Vision' of the Church?"

Miss Rorke spoke of a young man the son of a U.S. missionary to Japan, who grew up with a keen interest in Japanese affairs and is at present, the U.S. Ambassador to Japan. He helped formulate the plans for the occupation of Japan after the second world war and has taken an active part in many of the affairs of that country. China is a Communistic experiment and other Asian and Oriental countries are keeping a close watch. There is no strong Japanese Ethic today. The teenagers were completely confused by the freedom of Democracy after being raised to worship of their emperors, their ancestors and various idols.

Miss Rorke closed with the hope that God will help all to see the need for more Christian workers and show what can be done to help.

Mrs. Craig Watson, Wellman's, favored with a lovely piano solo, "Nearer My God to Thee."

Mrs. Greer, conference counsellor on Audio-Visual Aids, suggested a well ventilated room in which to show films. She felt people should be stirred to action after viewing a good film.

The Missionary Monthly secretary, Mrs. H. Pierson, informed that the Missionary Monthly would be discontinued after December 31st. There is to be a woman's section in the United Church Observer which will then be a 48-page magazine.

Mrs. J. Mulheron of Stirling gave her impression of the first conference of United Church Women at Keswick. She felt it was a time of re-dedication and stimulation.

Mrs. A. J. Coleman led in the Bible study periods. She spoke of the coming of the Holy Spirit to the disciples, and its effect on them. Mrs. Coleman said "We are the church, the elect of God."

The Rev. Gwynneth Hubble gave addresses on the conference theme "The Church and You." She told of attending what, to her, was an impressive church service, even if it was held in a crude chapel in North Angola. Although she couldn't understand a word that was said she could easily tell Christ was in the midst. "If the church fails in its mission, we are the reason. Our organizations are for our use, they should not rule us." A Presbyterial past president told of holding different offices in the Presbyterial but when it came her turn to be president, she still felt inadequate. She prayed for God's help and felt she had a rewarding term.

Mrs. O. Bertrand, Belleville, presented the courtesy committee report which was adopted.

The Rev. J. Fletcher pronounced the benediction.

WMS Holds Final Rallies

RAWDON—Mrs. George Carlisle, president of the Women's Missionary Society of Belleville Presbyterial, and Mrs. Percy MacMullen, literature secretary attended the ast six sectional rallies of that organization.

Mrs. Carlisle introduced Miss Luella Rorke who served for 30 years as a missionary in Japan and who is now retired and living in Ottawa. She gave informative messages at the first five rallies. At the last rally Miss Connie Wagar, home on furlough from Trinidad gave th lough from Trinidad gave the message.

Mrs. MacMullen gave a resume of the book available on the theme for 1962, "Churches for eNw Times". The sales of the books was most gratifying.

The rallies were held as follows last week: Belleville West section at Wellman's United Church — Rawdon circuit; Belleville East section at Shannonville and Madoc section at Hazzard's United Church; on Monday, October 23 Prince Edward section convened at Cherry Valley; on Tuesday, South Napanee at Empey Hill United Church and on the Wednesday North Napanee section at Marlbank.

This closes the sectional rallies of the W.M.S., as that organization completes its operation, at the end of December. To those veterans who have served most of the years since church union in Presbyterial and conference branch offices, there will be many rememberances of former assoications but it is hoped the new United Church Women's organization which will be formed January 1962 will have a greater vision of the whole mission of the church. It will be up to the younger women of the churches to help carry on the work and the great need is for good educational programs that will attrac busy women to take time each month to study the needs of the world.

REFUGEE PORTION

Political refugees comprised 17 per cent of the 271,400 foreigners resident in Paris in 1960.

Mother's Helper

COUNTING OFF the steps by number as you and your toddler climb them hand in hand makes this rather slow process seem a bit less tiresome to both of you. It's amazing how quickly she'll catch on to the game. You'll find she'll soon be doing the counting herself.

Surprise Party Marks 25th Anniversary

IVANHOE — The 25th wedding anniversary celebration was held at the home of Mr. and Mrs. Charles Irvine, Ivanhoe on October 17th.

Mr. and Mrs. Irvine enjoyed a turkey supper at the home of Mr. and Mrs. Pat Bradley. Their son Reg. informed them that visitors had arrived at their home. Upon arrival there, the happy couple were pleasantly surprised to find upwards of 90 friends and neighbors.

The living room was decorated with pink and white streamers. A three-tier wedding cake made and decorated by Mrs. Gordon Mitts flanked by silver candlesticks and pink candles was prominently displayed.

Mr. and Mrs. Irvine were presented with a corsage of white 'mums and a carnation and given seats of honor.

Mr. Cecil Geen acted as chairman for the following program.

Reading — "A Woman Was Involved," Mrs. Frank Kellar; several musical selections — Reg. Irvine, Norris Cunningham; dialogue — "A Farmers Life," Marian Dean and Shirley Cooney.

A suitable address was read by Mrs. James Wilson and Charles and Mabel were presented with an electric coffee percolator, an electric sun burst clock from the community and friends.

Their sons Reginald and Keith presented them with a silver tea service and other gifts received included: a large mirror, a hammered aluminum sandwich plate and an aluminum lazy susan.

Mr. and Mrs. Irvine expressed grateful thanks and appreciation for the pleasant surprise, the lovely gifts and the memorable evening spent with their friends.

A delicious lunch was served and the remainder of the evening was spent in dancing to music by Reg. Irvine and Norris Cunningham.

WI Entertains Hillier Group

WELLINGTON — On the evening of October 17th, the Wellington Women's Institute held its regular monthly meeting in the Town Hall.

The meeting was opened by the president who also welcomed the members and their guests the Hillier Women's Institute members. Minutes of the last meeting were read and it was moved that all bills be paid. A letter was read from Bloomfield W.I. expressing regrets in not being able to attend the meeting. An invitation from Greenbush W.I. to attend their meeting in November was read, and accepted. Two patterns for a crocheted Institute crest were to be ordered from the Ostrander W.I. Thank you notes received from. Mrs. Blower; Mrs. Lela Duraut; Anna Foster; and Mrs. Hedley Short were read.

Mrs. Wood was appointed delegate to attend the area convention in Belleville on November 14th and 15th. Mrs. Earl Marvin who had a birthday in October, sent in her birthday money. Mrs. Harris read a letter from the Cancer Society inviting the Wellington W.I. to attend the meeting in Picton, on Thursday, October 19th.

The meeting was turned over to the hostess of the month Mrs. K. Wood and Mrs. N. Foster, who presented a fine program. Mrs. W. Jackson gave the poem of the month, "When leaves come drifting down". Mrs. L. Wight gave the current events and Mrs. Wood told about the zone meeting. A tap dance number by little Stephen Wilson was greatly enjoyed by all. Mrs. J. Denard who had taken the Institute northern Ontario bus trip, gave a vivid description of the wonderful time they had. They left Toronto and stopped at MacTier, Sudbury, Manitoulin Island, Gore Bay and back to Sudbury, North Bay, Elmsdale, Orillia and Toronto. A trip long to be remembered.

The Hillier W.I. president Mrs. Jordan introduced the members of that organization who were present and expressed pleasure at being able to attend. She called on Mrs. Sherman Foster, a member of the board, who said that she was always interested in what the Wellington W.I. was doing. She said the Hillier project for the past two years has been sponsoring a night school and sugegsted that the Wellington W.I. to carry on with this night school, as they (Hillier) are discontinuing this effort in 1962.

Mrs. Wood thanked the Hillier ladies for coming and for their interesting part in the program. A piano solo "Melody of Love" played by Virginia Wood was enjoyed by all.

The meeting closed and while the ladies prepared the lunch, Mrs. Wood conducted a contest when Mrs. Norman Allison and partner, Mrs. Ogilvy were the winners.

Refreshments were served and a social time was spent.

MARKS BIRTHDAY

CANNES, France (Reuters)—Pablo Picasso, the world's most famous living painter, today celebrated his 80th birthday quietly at home with his family.

Women's Activities

HOLLOWAY STREET W.A.

The October meeting of Holloway Street W.A. was held in the ladies' parlor on Thursday. The president, Mrs. Outingdyke, presided.

Report from the flower committee was then heard and plans were completed for the bazaar. An invitation was received from Foxboro to attend their bazaar.

Mrs. A. Mitchell and her group had charge of the devotional. Mrs. C. Ketcheson read the Scripture, Psalm 121, John 10, I Am the Door, and gave the topic "Making the Best of Life," saying in part: "Jesus came that we might have life." As He shares His life with us, it must be a complete surrender of our lives to Him; by looking up — there is an upward look becoming to all people of the sacred light; we must lift our spirits to Him; by laughter,—God has given it a valued place in His scheme of things, we should carry good cheer and gladness and uplift all the brightness and best.

"The gospel is good tidings of great joy. Love is the most powerful blessing used by God to enrich lives of mankind. When Jesus announced His greatest laws of His kingdom, it was love to God, with all our nature, and love to others who are our neighbors. St. John says, 'Everyone that loveth is born of God and knoweth God, for God is love'."

Mrs. Insley sang "Open My Eyes."

Mrs. A. Mitchell introduced the speaker, Mrs. Lynch, a teacher of the School for Retarded Children, who said mental retardation is no respector of persons and may be found in every walk of life. Until five years ago, little was heard of it, now there are 75 schools. These children want to be loved and to belong. It is amazing how these children learn co-ordination by games, puzzles. It is most rewarding when they respond though slowly, but surely.

"Music is a great help. At eleven each day all classes meet together and this period is enjoyed by all. The attention of these children is short, so we must change their activities quite often.

"A number of ladies do voluntary help and we would appreciate the help if any one could spare the time."

Mrs. Lynch had many articles on display, done by the children, and the results of these few years of training is most rewarding and worthwhile.

Mrs. Jose thanked the speaker.

Mrs. Insley favored with another solo, "Make Me a Blessing."

BIG EXPORT

South Africa purchased $7,085,000 worth of newsprint from Canada in 1960.

Stopped-Up Nose

Mentholatum Ointment helps loosen stopped-up nose fast for easier free breathing! Relieves miserable mouth breathing. Soothes sore, tender membranes.

Mildly Medicated **Mentholatum Ointment**

Food Surplus Great Weapon Says Speaker

SARNIA (CP)—The strength of the Communist system comes from forcing everyone to contribute all they have to the cause, John Fisher, special assistant to Prime Minister Diefenbaker, told a Women's Institute convention Tuesday.

Democracies need to generate a love of service, he told 400 delegates representing 78 area branches.

Institute members were urged to tell young people that it is important to make a contribution to democracy as an individual by doing well whatever they do.

"It is not necessarily what is contributed by those in high office that is most important, but it is the little things that add u pand make a better life for mankind," he said. The more grave the world situation became, the more people needed to meet it with enthusiasm and dedication to the higher principle of democracy.

Mr. Fisher said he considers Canada's food surplus its greatest weapon. Hungry nations which receive food will be more receptive to ideas and the first system to feed starving people will be listened to.

EXPECTS TEST BAN

LOS ANGELES (AP) — U.S. Disarmament Negotiator Arthur Dean says armament costs and effects of a nuclear war eventually will force nations with nuclear power to work out a test ban agreement. Dean, representative to the UN General Assembly, told a press conference Tuesday that future damage might come from countries like Communist China, which are anxious to develop nuclear power but are being held back.

Andrews School for Girls, Remarkable, Tuition-Free College for All Classes

By ROBERT L. SHAFFER

WILLOUGHBY, Ohio (AP)—Mrs. Margaret St. John Andrews, a cultured lady of the gaslight era, had some strong ideas about young girls.

She believed that in addition to having a standard education plus training in the housewifely arts, a girl should learn to be self-supporting.

Years ahead of her time, she persuaded her wealthy husband, Wallace Corydon Andrews, to provide in his will for a school which would reflect her ideas. After the couple died in a New York city hotel fire in 1899, it was found that Andrews had left some $3,000,000 for such an institution.

That bequest, which now has grown to well over $9,000,000, launched Andrews School for Girls, a remarkable, tuition-free school that combines elements of the finishing school with practical vocational training.

SCRUB FLOORS

Here, girls from well-to-do homes can learn to scrub floors and, along with companions from less fortunate circumstances, learn etiquette in the gracious surroundings of the 275-acre campus.

All Andrews girls learn to be self-supporting. They have to. Unless she is going to college, no girl gets the high school diploma offered by Andrews until she demonstrates that she can hold a job satisfactorily for at least six months.

For this type of training, girls come to Andrews from all parts of the United States and foreign countries as well. This year there are seven foreign students among the 420 girls enrolled.

Miss Roberta Lee, the school's petite, energetic director, says some 45 to 50 per cent of the girls come from broken homes, since "the girl who needs Andrews is given preference—other things being equal."

WAITING LIST

There always is a waiting list. Some parents put their children's names on the list at age six to get them enrolled in the school's seventh grade—the earliest Andrews will take them.

Sewing and dressmaking were the only vocational courses offered when Andrews opened its doors in 1910. The changes in opportunities for women since that time are reflected in the changes in Andrews' curriculum. Now girls can take art, business, clothing, foods, retailing or cosmetology as a major.

There are science courses and other college preparatory other college preparatory courses for those who plan to further their education.

There has been no change, however, in the school's basic purpose. It is still "a practical school to render girls self-supporting," as stated on the letterhead.

Although the girls pay no tuition, they pay $325 a semester to live in one of several cottages on the campus.

BUCKLEY'S

OUR OWN SLICED BACON		lb. 59c
SPECIAL! STUFFED	PORK SHOULDERS	lb. 49c
SLICED PORK LIVER		lb. 29c
LEAN COOKED HAM		lb. 89c
SPECIAL! BONELESS	RUMP ROAST	lb. 73c
MOM'S MARGARINE	4 lbs. $1.00	
RED ROSE — 6-OZ. INSTANT COFFEE		99c
BANANAS	8 lbs. $1.00	
ONTARIO POTATOES	50-lb. bag	89c

BUCKLEY'S FOOD MARKET

113 VICTORIA AVE. — WO 2-6122

3 DELIVERIES DAILY

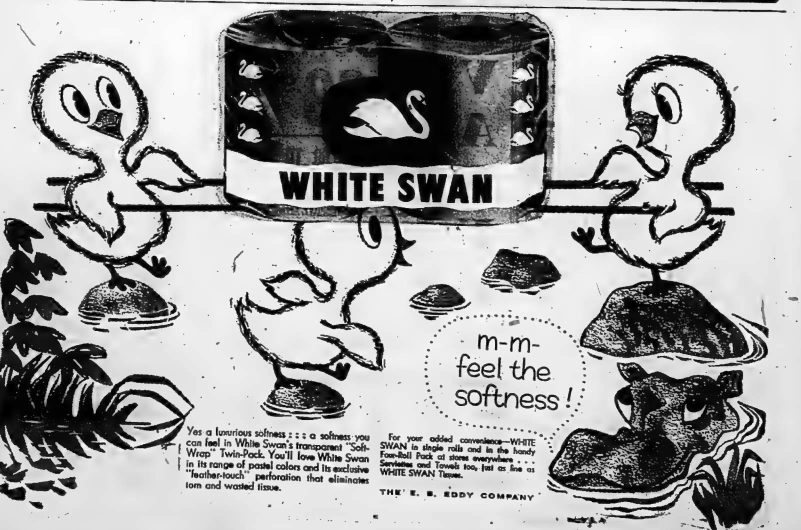

Quintena Lodge 133 Holds Impressive Installation Service

Quintena Lodge, No. 133, assembled on Tuesday evening at the Odd Fellows Hall for the "Big Night"—the installation ceremony of the 1961-62 officers by District Deputy President of District No. 4, Sister Mary Hulin of Stirling and her installing staff.

The hall, which bulged at the seams with the fine crowd, was adorned with baskets of autumn flowers and white standards containing ferns. One large basket of yellow and white 'mums gracing the Noble Grand's dais, was presented by Sister Emily Beal and her husband, Jim, in memory of "Mother Beal."

Lodge opened in regular form with Sister Ilia Addy, N.G., and Irene McMartin, V.G., in their respective chairs. Sister Dorothy Harwood, P.G., introduced Sister Irene Aman, Past President of D.A.P.M., who was presented with a corsage, then escorted through the Guard of Honor, lovely in colorful gowns and carrying dainty nosegay bouquets, to a seat beside the N.G.

Following Sister Aman came Sister Marion Heath as Deputy Marshal, who was introduced by Sister Phyllis Burley, PDDP, presented with a corsage and escorted through the Guard of Honor to a seat to the left of the N.G. Last came the DDP, Sister Mary Hulin, who was introduced by Sister Verna Summers, JPNG and presented with a corsage and escorted to a seat on the right of the N.G. While over all soared the lovely voice of soloist, Sister Dorothy Webber, in an appropriate solo.

The Guard of Honor was as follows: Sister Connie Wilkinson, Flossie Bird, Ruby Way, Helen Brenton, Verna Oliphant, Lil Williams, Merle Simpson; Ellen Anderson, Margaret Sabine and Margaret Navinski.

Sister Ilia Addy, N.G., welcomed visitors from Odessa, Kingston, Madoc and Stirling, and Nova Scotia.

Following the regular business, the installation of Quintena officers was duly performed by Sister Mary Hulin assisted by the deputy marshal, Sister Marion Heath, and her officers and guard of honor.

The guard of honor was beautiful in floor length gowns of salmon pink and carrying shiny batons, it was most colorful. The deputy soloist, Sister Annie Warren, was assisted at the piano by Sister Laura Shortt in several lovely solos

Each officer received a corsage, made by Sister Emily Beal.

Sister Jessie Arans, sister of the vice-grand and Sister Margaret Navinski presented the V.G., with a lovely corsage of red rosebuds. Sister Irene McMartin, Noble Grand, then asked her parents and sister to be seated on her left. Her parents, Brother and Sister Charlton, have been Rebekahs for over 50 years, and her sister, Sister Mabel Lloyd, is a PDDP. The Noble Grand thanked the lodge for their confidence in electing her at their N.G. and announced that her theme for the year was to be "The Golden Rule."

D. D. P. Sister Mary Hulin spoke briefly and thanked Quintena for the warm reception she and her staff received and wished all the best for the Noble Grand and her Lodge for the coming year. The theme of her talk was I.O.O.F. (I Owe Others Friendship.)

Sister Ilia Addy J.P.N.G. and Connie Wilkinson V.G. presented Sister Hulin D.D.P. with a gift from Quintena for which she expressed her thanks. Sister Ilia Addy was presented with a gift by Verna Summers and Gladys Bonner from her officers for which she expressed thanks, also a gift from Sister Irene Aman, who was ill and could not be at the installation.

The soloist, Sister Dorothy Webber was presented with a gift by Sister Clara Ironside.

MANY GIFTS RECEIVED

Sister Irene received many lovely gifts among them one from her husband and sons, as well as from her father, mother and sister. A letter of congratulations from the Eastern Star of which she is a member, was read. Sister Irene Aman P.P.I.A.P.M. spoke briefly as did the N.G. of Stirling, and P.G. of Madoc.

Lodge closed in regular form following which all retired to the upper Hall where a delicious banquet was served, thanks to the efforts of Sister Marjorie Large, P.G. and her committee.

The centre table was adorned with a large bowl of pink and green 'mums flanked by crystal candalabra holding pink and green tapers and each seventh was held in place by a golden rule, beside the place card. The side tables had old-fashioned ladies holding the three links and beside each place was an old fashioned lady guarding the place cards and the golden rule holding the serviettes. It was most colorful.

The N.G. called the whole committee from the kitchen and expressed her warm thanks for the fine job they had done.

Noble Grand, Irene McMartin; vice-Grand, Connie Wilkinson; recording secretary, Eva Judge, P.G.; financial secretary, Lena MacMillan; treasurer, Annis Webb; warden, Stella Ducette; conductor, Bernice Hall; chaplain, Emily Beal; musician, Clara Ironside; outer bearer, Joanna Merry; RSNG, Verna Summers, P.G.; LSNG, Gladys Bonner; RSVG, Rhea Mitchell, P.G.; LSVG, Lil Williams; inside guardian, June Flindel; outside guardian, Elda Adams; JPNG, Ilia Addy; soloist, Dorothy Webber; photographer, Pearl Wilson; press reporter, Joanna Merry; degree staff captain, Alice Adams, PG.

Guard of honor—Verna Oliphant, Helen Brenton, Pearl Wilson, Ellen Anderson, Margaret Navinski, Ruby Way Georgina Charlton, Win Ross, Bessie Baldrick and Merle Simpson.

Installing Staff from Stirling Laurel Lodge, No. 211, were: District Deputy President, Mary Hulin; deputy marshal, Marion Heath; deputy warden, Isabell Good; deputy recording secretary, Olive Whitehead; deputy treasurer, Marion Carter; deputy financial secretary, Edith Usman; deputy chaplain, Ethel Duffin; deputy outside guardian, Nora Wannamaker; deputy inside guardian, Edith Bradshaw; pianist, Laura Shortt and soloist, Annie Warren.

Guests of honor from Stirling: Neva Vandervoort, Joyce Richardson, Bessie Patterson, Helen Bailey, Beverly St. Pierre and Lillian Johnson.

May Court Clubs Hear Fine Reports

WINDSOR, Oct. (CP)—Delegates to the 31st annual meeting of the Affiliated May Court Clubs of Canada Tuesday night heard an impressive review of contributions their clubs are making to the community.

Mrs. W. G. Curry, president of the Windsor club, told of a home for emotionally-disturbed boys to be established here on a two-year experimental basis. It will be operated in conjunction with the Children's Aid Society.

Mrs. Robert Bradley, Chatham club president, estimated her members spent 2,339 hours during the last year on a variety of projects. Part of the money raised is used to supply clothing to needy families.

In Ottawa, 221 members took part in a campaign to pay for building and furnishing a new convalescent home. Nearly $400,000 has been raised.

May Court members in St. Catharines are operating a cerebral palsy treatment centre where 36 children receive speech training, physiotherapy and occupational therapy. Members are also acting as coaches and pin boys for a team of blind bowlers.

More than $4,500 has been given for hospitals and the YMCA this year by the Sault Ste. Marie club. Members also staffed for two months a clothing depot for needy persons.

The Porcupine club, which takes in Timmins and Schumacher, has furnished a lounge in the Children's Aid Receiving House and is furnishing a sitting room in St. Mary's Hospital. Members solicited this year for blood bank donations to aid the Red Cross.

The convention continues today and Thursday.

Clean Lines

By ALICE ALDEN

No matter what the current line or fashion favorite there is always a demand for the non-clutter type of dress, clean and spare of line, well-cut and well-detailed.

This frock is a good exponent of the smart simplicity school. The slender sheath has a high neck, elbow-length sleeves and a belt belt. It is fashioned in a colorful matte jersey print, the fabric a blend of nylon and acetate that is soft and silky and sheds wrinkles readily.

VALUES • VALUES • VALUES

ARTISTIC FOR VALUE

UNTRIMMED
COATS
29.95
SAVE 10.00 TO 20.00

FUR-TRIMMED
(ORIENTAL MINK)
COATS
39.95

ARTISTIC
LADIES' WEAR LTD.
"35 YEARS OF VALUE"

Lay-Away NOW!
T.V. SNACK TABLES
Whites HARDWARE

FALL AND WINTER HATS

FOR IMMEDIATE AND LATER WEAR

We have a complete assortment of beautiful Beaver, Velours, Malaine and Fur Hats . . .

ALL IN THE NEWEST STYLES AND COLORS

PRICES 4.95 TO 35.00

ASSOCIATED LINES . . .
- WEDDING VEILS READY AND TO ORDER
- BRIDESMAIDS HATS
- GLOVES
- HOSIERY, HANES HOSE
- HAND BAGS

EXPERT ATTENTION — PLEASANT SURROUNDINGS

WO 8-7524

THE HAT SHOP
BELLEVILLE
301½ Front St.

KRESGE'S

OCTOBER SALE

SLIP & PANTIE SETS

Adorable styles of Nylon Acetate with lace and applique trim. First quality. S-M-L. White, Pink, Iris, Aqua, Gold.

Reg. $1.29

OCTOBER SPECIAL
87c Set

DUSTERS

You'll love these crisp floral printed Rayon Quilted and Cotton Cord dusters. S-M-L.

OCTOBER SPECIAL
$2.77

Compare anywhere at $4.98

LADIES' BRIEFS

Rayon or Nylon acetate panties in S-M-L. First quality. Assorted shades.
Reg. 39c. OCTOBER SPECIAL ..... 3 for 87c

COTTON BRASSIERES

With pleated padded cups, elastic insert at front and two hook closing. First quality. White only. Sizes 30-38. A-B cup.

Reg. $1.00

OCTOBER SPECIAL 77c

KRESGE'S YARN

Fifty-Fifty Yarn — 50% Wool, 50% Nylon OR 100% Crimp Set Nylon

3-ply . . . 1-oz. balls . . . assorted colors.

Reg. 52c

OCTOBER SPECIAL
27c Ball

PATTERNRISP by Patternrite.
Reg. 79c lb. October Special .. 53c lb.

LOWNEY'S BRIDGE MIXTURE
Reg. 59c lb.
October Special ..... 43c lb.

PALM DOOR MAT

With metal binding. Size approx. 14½x24".

Reg. $1.49
OCTOBER SPECIAL $1.11

Featuring Popovers And Peppers

By Mary Moore

Yesterday I gave you the detailed method of compoling fall fruits. The main course of the meal at which we served those fruits is worthy of mention.

For one thing I had roast beef and did it by the low-slow method. Readers constantly write asking temperature and time for specific weights of beef roasted this way. This 6½-lb. roast of beef was rolled (10-lb thing 24 days!) and cost $3.45. I brushed the outside with a mixture of 2 teaspoons vinegar, 1 teaspoon prepared mustard, 1 tablespoon sugar, shake of accent, ¼ tea. spoon all-spice and ½ teaspoon salt. I placed it on a small trivet and roasted it in an open pan (no water) at 190 deg. Fahr. for 7 hours. It was dark brown on the outside, well done for an inch and the rest was pink. Perfect for me and my family

But the Cheese Popovers were a bit of the meal. Please take a strong tip from me and make these. I think you know they may be served for breakfast, but are excellent with roasted meats too. They are a delicious crown between a muffin and Yorkshire pudding.

WEDNESDAY (Gweia)

Dinner Menu

Chicken Bordelaise Casserole (see Monday); Corn on the Cob (try to buy Stowell Chief); Spinach; Lettuce Hearts with Blackstone Dressing; Compote of Fall Fruits (see Tuesday); Coffee.

CHEESE POPOVERS (12 — serves 5 people):

On cup stirred but not sifted all-purpose flour, ½ teaspoon paprika, 1 teaspoon salt, 1 cup cream 2 tablespoons grated Parmesan cheese (or use grated old Cheddar). Sift together, flour, paprika and salt. Beat in milk slowly. Beat in eggs and cheese. Let stand 2 hours. Heat oven to 450 deg. Fahr. Put ¼ teaspoon butter into each of 12 muffin tins. Put in oven to butter and heat pans. Quickly stir popover mixture again. Ladle in the batter to fill each 2/3 full. Bake in oven at once and bake 20 minutes at 450 deg. Fahr. then reduce heat to 350 deg. Fahr. for 15 minutes longer. Serve at once without butter. Clip this recipe and remember to use these for some special breakfast such as Christmas morning.

I bought these green peppers, 17 in a 6-quart basket, for 50c on our open air market on Saturday morning so I used these for the vegetables.

STUFFED GREEN PEPPERS (to serve 5):

Wash 4 large green peppers and cut in halves lengthwise and remove seeds and core. Pour boiling water over them, let stand covered for 2 minutes and drain. Fill with Rice Filling: Into a heavy pot put ¾ cup raw long grain rice and add ¾ cup water and ¼ teaspoon salt. Cover. Bring to boil. Do not remove cover, but turn off heat for 5 minutes. Turn on heat at low as possible for 25 minutes. Saute ½ cup each washed and chopped celery tops and chopped fresh onion in 1 tablespoon margarine until lump but not brown. Add to rice along with generous shakes of curry powder, salt and pepper. Fill blanched pepper halves. Bake on pan with ½" water for 40 minutes at 375 deg. Fahr. These were popular and made a pretty border around the roasted meat on a large platter.

Cape Costume

By GRACE THORNCLIFFE

Teen-agers who, happily these days, veer towards pretty clothes will certainly approve of this cape costume.

The skirt is a wrap-around with an adjustable waistline. The fabric is black cotton poplin.

The cape is of the same fabric and is lined in a vivid provincial print in bright yellow and red to match the classic shirt. There are long shorts to match.

The skirt is of the prevalent knee-tickler length.

Soft and Easy Comfort

Dri-Poise by SELBY

Black and Brown, Softie Calf.

AAA-AA A-B-C Widths.

19.95

LESLIE'S SHOE STORE LTD.

"Better Shoes Properly Fitted Mean Better Value and Extra Comfort"

255 FRONT STREET WO 2-5359

We Preserves

PRE-CHRISTMAS SALE PRE-CHRISTMAS SALE

Pre-Christmas SALE

1 Rack of DRESSES 25% OFF

1 Rack of ½ size, silk and wool DRESSES 25% OFF

Terylene and Cotton BLOUSES 2.49

All Wool Plaid SLACKS 3.98 Sizes 12-18

All Wool Plaid SKIRTS 3.98 Sizes 12-18

Wool Plaid SKIRTS & POP TOPS 6.95 Sizes 12-18

Orlon and Banlon Pullovers 2.50 Sizes 16-20

Orlon and Banlon Cardigans 3.50 Sizes 16-20, 40-42

Silk and Cotton SLIPS 1.98 Sizes 32-40

5 All Weather COATS 8.00

1 End Jersey Laminated COAT 13.95 Size 18

Poodle and Double Knit SUITS 20% OFF

MargEts Ladies Wear

109 FRONT ST., BELLEVILLE ONT.

109 FRONT STREET

DIAL WO 8-8237

PRE-CHRISTMAS SALE PRE-CHRISTMAS SALE

A&P

A&P's Meat Policy PROTECTS Your Meat Dollar

HERE'S WHY YOU CAN TRUST A&P SUPER-RIGHT QUALITY MEATS

Every week, A&P gives you more for your meat money . . . "Super-Right" meats are hot in quality, hot in victory . . . and at reasonably prices!

A&P "Super-Right" Quality is your guarantee of top meat values. For example, when we say top quality beef, we mean . . . only Canada's finest Red Brand Beef.

A&P "Super-Right" Meats are prized right. We know only one point for each item . . . the educated palate. We know you will like "Super-Right" quality, economy, and variety.

FRESH KILLED CHICKEN CUTS

CUT-UP WHOLE CHICKEN (IN BASKET) OR HALVES & QUARTERS (FOR BROILING) YOUR CHOICE lb 33¢

SIDE BACON ALL GOOD, SMOKED, SLICED, RINDLESS 1-lb pkg 59¢

PORK BUTT ROAST BONELESS SOLID MEAT lb 59¢

PORK SAUSAGE PURE, TRAY PACK, SMALL LINK lb 45¢

Shoppy's WIENERS 1-lb pkg 49¢

Fancy Quality, Sliced PORK LIVER lb 29¢

Fresh, Lean, All Beef Hamburg MINCED BEEF lb 39¢

Schneider's (By the Piece) BOLOGNA SQUARE lb 43¢

Check the Savings on These Products at A&P

Bokar Orange Pekoe TEA BAGS Reg. pkg 83c—SAVE 4c pkg of 60 79¢

Bolo MARGARINE Reg. 2 lbs 49c—SAVE 3c 4 1-lb pkgs 95¢

Clark's (In Chili Sauce) PORK & BEANS SPECIAL! 3 15-fl-oz tins 49¢

Cereal ROBIN HOOD OATS Reg. pkg 69c—SAVE 4c 5-lb pkg 61¢

Soft Rite TOILET TISSUE Reg. roll 31c—SAVE 6c pkg of 2 rolls 25¢

Economy WAX PAPER 100-ft roll 27¢

Kraft MACARONI DINNER 2 7¼-oz pkgs 27¢

October Cheese Festival

Canadian White OLD CHEDDAR CHEESE 8c Off Deal lb 55¢

INGERSOLL CHEESE 1-lb pkg 59¢

Hallowe'en Candies

Allan's HALLOWE'EN KISSES 7-lb pkg 29¢

Allan's HALLOWE'EN KISSES 2½-lb pkg 69¢

Kerr's LOLLY POPS pack of 75 49¢

Lowney's Miniature O'HENRY BARS pack of 18 49¢

McCormick's SHELL OUTS pack of 60 79¢

LIFESAVERS pack of 20 99¢

All Prices in This Ad Guaranteed Through Sat., Oct. 28th, 1961.

JANE PARKER ORANGE CHIFFON CAKE each 49¢ Reg 59c — SAVE 10c

This Week's Bakery Features

Baked in A&P's Own Bakery By Master Bakers

Jane Parker Pumpkin Pie each 45¢ Reg. 59c — SAVE 10c

Jane Parker Raisin Twist COFFEE CAKE Reg. 69c—SAVE 9c each 39¢

Jane Parker Plain RAISIN BREAD Reg. loaf 25c—SAVE 7c 2 16-oz loaves 43¢

Save on these Garden Fresh Fruits and Vegetables

ONTARIO GROWN, FANCY GRADE SNOW APPLES 3-lb cello bag 23¢ 6-qt bask 49¢

SWEET, JUICY, FANCY GRADE, VALENCIA ORANGES 5-lb cello bag 65¢

Florida, Fresh, Large Cobs, No. 1 Grade CORN 5 for 39¢

California, No. 1 Grade, Iceberg LETTUCE 2 heads 33¢

Ontario Grown, Table P...s, No. 1 Grade POTATOES Packed in Our Own Plant Under A&P Label 10-lb cello bag 29¢

Waxed, Ontario Grown, No. 1 Grade TURNIPS lb 5¢

Ontario Grown, No. 1 Grade CARROTS 3-lb cello bag 17¢

1/3 FREE new FAB

SPECIAL! THIS WEEK AT A&P

½ MORE FREE FAB

GIANT SIZE 83¢

Reg Price 87¢, SAVE 4c

HALO SHAMPOO FAMILY SIZE 89¢

REGULAR PRICE 1.09

Frozen Foods

Chicken, Turkey or Beef YORK MEAT PIES 4 8-oz pies 99¢ Reg. 3 for 89c — SAVE 16c

Southland, French Cut GREEN BEANS 2 10-oz pkgs 41¢ Reg. 2 pkgs 49c — SAVE 8c

A&P French Fried POTATOES 3 9-oz pkgs 47¢ Reg. 2 pkgs 59c — SAVE 3c

That Heavenly Coffee CHOCK-FULL-O-NUTS 1-lb tin 99¢

Lowrey's Italian Style SPAGHETTI SAUCE MIX 1½-oz pkg 29¢ Reg. 35c—SAVE 6c

Jane Parker Plain, Cinnamon CAKE DONUTS, SUGARED Reg. pkg 39c—SAVE 4c pkg of 12 23¢

Jane Parker VANILLA WAFERS Reg. pkg 35c—SAVE 10c pkg 25¢

Jane Parker FUDGE WAFERS Reg. pkg 35c—SAVE 10c pkg 25¢

Jane Parker DINNER ROLLS Mild & Mellow (Custom Ground) 8 pkgs 33¢ 1-lb bag 61¢

8 O'CLOCK COFFEE 3-lb bag $1.77

Benedictine or Drip Grind, Extra Fine A&P VACUUM PACK COFFEE 1-lb tin 77¢

Skim Milk Powder, Borden's Super INSTANT STARLAC 3-lb pkg $1.03

Harry Horne Vanilla CUSTARD POWDER 12-oz pkg 43¢

Beautiful, Choice Sliced POTATOES 2 20-fl-oz tins 35¢

Prepare for Winter, Now! — Hot Shot (Shovel Base) ANTI-FREEZE gallon $2.49

Prepare Now for Longer Nights! Fill Those Empty Sockets Now!

GENERAL ELECTRIC LIGHT BULBS

Best Buy FROSTED 25, 40 & 60 WATT 2 bulbs 52¢

Best Buy FROSTED 100 WATT 2 bulbs 52¢

SHADOW BAN 40, 60 & 100 WATT 2 bulbs 59¢

SHADOW BAN 100 WATT each 46¢

A&P Super Markets

• DISTRICT WOMEN'S ACTIVITIES •

FRANKFORD U.C.W.A.

FRANKFORD—The October meeting of Frankford United Church W.A. was held in Ross Lowery Hall on October 12th with 20 members and one visitor present.

The meeting was opened in the usual manner by the president, Mrs. F. Rabel, with Mrs. F. Charlesworth at the piano. Mrs. M. Grills gave the reading on Thanksgiving. The Scripture reading was taken from St. Matthew's 25 16-30. Mrs. Rabel gave the theme talk.

The secretarial report was given and correspondence was read by Mrs. W. Scott. There were "thank you" notes from the China Free Methodist Mission for used Christmas Cards, and a thank you note was read from the C.G.I.T. for a donation. There were invitations from the C.W.L. to attend their bazaar, also from the Stockdale W.A. to attend their bazaar in November.

The business was discussed with Mrs. F. Rabel in charge. Frankford United Church bazaar is October 28th and W.A. members are asked to contribute to the following tables: bake; apron; fancy work; home; produce; fish pond; "touch 'n take; white elephant; and a new one, the delicatessan table. The past presidents are to preside. Mrs. B. Servos gave the treasurer's report.

The program was as follows: readings by — Mrs. J. Morris and Mrs. L. Way; piano solo — Mrs. F. Charlesworth; readings — Mrs. M. Mallory, Mrs. G. Harrington, and Mrs. G. McLay.

Delicious refreshments were served by Mrs. J. Morris, Mrs. A. Patrick and Mrs. E. Reilly.

FOXBORO WMS

A reading, and prayer by Mrs. LaRue opened the October meeting of the Foxboro United Church W.M.S. held in the Sunday School room.

Mrs. W Simmons and Mrs. B. Shetler were in charge of the program. The Scripture reading were given by Mrs. Shetler with Mrs. Simmons giving the commentary.

Mrs. P. Dudley accompanied Mrs. R. Dafoe on the piano for a beautiful solo, "That's Why I Love Him".

Following the reading "Sometime" by Mrs. H. Beatty, Mrs. F. Dudley under the title, "Just Us Be Thankful", gave some most interesting comments using quotations from Psalm 92, 95, 105 and 136. Paul said "In everything let us give thanks". Mrs. Dudley went on to say, "We thank God for our forefathers, who gave thanks for the new land and the crops which they had harvested in the new land. We are thankful our Dominion of Canada is a Christian land with one day a year set aside to give special thanks to God for all His goodness to us."

In closing, Mrs. Dudley said, "I have given you no new thoughts today, just some well-worn old ones", and closed with the reading of "Bless This House".

Mrs. W Rombough sang "Bless This House", with Mrs. Dudley at the piano by Mrs. Dudley.

Mrs. H. Shetler gave the last chapter of the interesting study book and piano solo at our meetings which are taking place and which are to take place in the future have been used the mission of all Christian Denominations.

Mrs. LaRue gave a short resume of the program of the rally which took place on Oct. 19 in Shannonville United Church.

The card report was given and it was reported that as yet the W.M.S. is short of its allocation.

CHURCH WOMEN

HALLOWAY — The Women's meeting at Halloway Church was held last Wednesday evening, at the home of Mrs. Roger Rokeby with an attendance of 15, including one visitor.

Mrs. Tuttle led the devotional period, using the theme Jesus Christ the light of the world in the church's service "Go ye, therefore, and teach all nations, baptizing them in the name of the Father and of the Son, and of the Holy Ghost", Matthew 28:19.

The Scripture found in Math 28:16-20 was read by Mrs. R. Kelly, with Mrs. R. Rokeby giving the meditation. Mrs. E. Snider closed the worship part.

The business was conducted by the president, Mrs. Freddie Wellman.

Invitations to attend bazaars to Foxboro, and Plainfield on November 1st and October 30th respectively were received.

Thank-you thanks from Mrs. H. McMullen, were read and Mr. C. Townsend reported for the Evangelistic committee that the church library were mentioned. It was decided that the secretary write for a suitable date in 1962 at Hoard's, also to get in touch with the Rev. H. M. Davis concerning the setting up of a provisional committee for the church.

Special thank-offerings are to be handed in at the November meeting at Mrs. Dixon's home.

Mrs. John Wilson as stewardship secretary reported on the allocation and gave a reading.

Mrs. Coleman Townsend presided over a short program, based on "Friendship". Readings entitled "Let Us Ask Me — Being Nice to Live With is the Answer" by the World's Problem", "True Friendship", "The Secret Faith"; "You Tell Me I'm Getting Old" were given by Mrs. Tufts, Mrs. Huffman, Mrs. Townsend and Mrs. Donaldson, respectively.

MOSTLY URBAN

Sweden's 1960 census showed 3,500,000 of the 7,500,000 population living in cities and other urban districts.

NEED A NEW STOVE OR 'FRIDGE?

BUY 'EM WITH A LOW-COST LIFE-INSURED SCOTIA PLAN LOAN

THE BANK OF NOVA SCOTIA

Phone CENTRAL RADIO TAXI

WO 2-5353

For Prompt, Efficient Taxi Service

ANYWHERE! ANYTIME!

27 Students Attend H-S Assoc. Banquet

MARMORA — The graduation banquet for 27 students of Marmora Public School was sponsored by the Home and School Association and was held in the Christian Education Hall of St. Andrew's Church, on October 18th.

The students were met by members of the executive. The girls received corsages and the boys boutonnieres. Guests present were: Mr. and Mrs. G. Waldrum, inspector; Chairman of Board, V. Glover and Mrs. Glover; Principal K. C. Gilgic and Mrs. Gillies; Mr. A. Ashley, Principal of Marmora High School; the Rev. R. G. Fleming of St. Paul's Anglican Church and Mr. and Mrs. J. R. Barker, president of Home and School Association.

Mr. Gillies proposed the toast to the Queen and Mr. Fleming said grace. The graduation cake was cut by Miss Grace McCaw. Mr Glover addressed the class. Mr Ashley gave a toast to the graduates to which Brian Goodchild replied.

The assembly moved over to the Central School where a large number of parents were present and the students were presented with their diplomas.

GUEST SPEAKER

Mr. C. Gillies introduced the guest speaker, Mr. G. Waldrum the new inspector, of the district who spoke of the value of a good grounding in the elementary school.

Mrs. Robert Bingham conveyed to Mr. Waldrum a vote of thanks on behalf of the Home and School Association.

EX-MP SEEKS COMEBACK

SHAUNAVON, Sask. (CP)— Irvin W. Studer, 60, a farmer and former member of Parliament, was nominated Liberal candidate in Swift Current-Maple Creek in the next federal election Tuesday night Mr. Studer sat in the House of Commons from 1949 until his defeat in 1958.

Women's Institute

FOXBORO W.I.

The hostess for the October meeting of the Foxboro Women's Institute was Mrs. C. H. LaRue, with Mrs. Bamber in charge of the meeting.

The motto "Troubles are like an ugly dog, they look worse coming than going", was prepared by Mrs. J. Churchill and read by Mrs. W. L. Johnston.

Mrs. J. Ewing convener for the secular work at most interesting article written by Karl Huber, "Decorating — its causes and cures".

Mrs. Reynolds reported that the W.I. had cleared $131.26 on work at the Belleville Fair.

Some changes were necessary regarding the hostessing for the coming three months and these are as follows; Mrs. B. Hollingsworth for November in place of Mrs. Bradshaw; Mrs. Walter hostess for December instead of Mrs. Hollinger and Mrs. Bradshaw the hostess for the April meeting replacing Mrs. Walter.

Mrs. L. Trump as leader of the girls 4-H Club reported 15 girls are taking the club this year and seem interested in their project. "Cotton accessories for the Club Girls Bedroom".

Mrs. L. Carter and Mrs. W. L. Johnston were program conveners which included readings, "Hallowe'en" by Mrs. L. Lewis; "How to Use Liquid Diet Safely" by Mrs. C. Hubble; "Second Love" by Mrs. W. L. Thomson; "Wool Is Back Out Driving" by Mrs. A. Mann; "Installment Buyer's Blues", by Mrs. C. H. LaRue and "Thanksgiving Time" written by the late Edna Jacques, read by Mrs. W. L. Johnston.

GETS BIG GRANT

ANN ARBOR, Mich. (CP) — The University of Michigan has been awarded a $3,067,970 grant by the Ford Foundation, to continue work in the field of Russian, oriental and related international studies. It was the largest grant ever made by the foundation to a state university on a single campus.

HARPSICHORD BASS

The bass system in modern piano-accordions was invented by Sir Charles Wheatstone in London in 1829.

Wife Preservers

Large peeled plastic fruit attractive on a stand made from an old coffee table with the legs sawed down. Remove finish or paint table decoratively.

SALE! BEAD NECKLACE & EARRING SETS

● One Strand ● Two Strand ● 3 Strand ● New Fall Colors

Special 1.94 SET

STROUD'S GIFT SHOP

AT THE 4 CORNERS

LIPSON'S TERRIFIC FALL SALE of SALES Continues Through SAT.!

Misses' Fabric Jackets

A sleek fabric jacket designed to simulate broadtail . . . in popular shortie length. Rich black, brown or grey . . . two-button closure . . . with soft, fur fabric trim on collar . . . shimmering satin lining. Sizes 12 to 18 and regularly priced at $29.95. YOU SAVE $9.01 Each 19.99

Women's Suedine Kar Coats

'A' length style of super soft, suedine . . . in good looking drop shoulder style . . . with button closure . . . two slash pockets. Quilted lining offers warmth without weight. In rose, beige and green. Sizes 12 to 20. Special at 18.88

OUR PRICE TAGS DO DO ALL THE TALKING!

Shop and compare . . . seeing is believing! LIPSON'S FEATURE LOWER PRICES ON EVERYTHING—EVERYDAY! Shop Lipson's where it is pleasant and profitable.

Kiddies' Ski Suits

Drastically reduced . . . a clearing line that offers wonderful savings! 100% nylon warp . . . weather-wise and waterproof . . . quilted lined for active little fellows 4 to 6x years. Reg. $13.95. YOU SAVE $3.96. Each 9.99

Boys' Sports Shirts

Soft cotton flannels . . . in a big, husky make for warmth and good looks. Big collar choice . . . with two way collar . . . long sleeves. Sizes 8 to 16. Exciting value, each 99c

Women's Flannelette Pyjamas

Cozy sleeping comfort at big savings. Soft, fleecy napped flannelettes . . . in stripes and allover designs on light grounds. Choice of styles . . . colors. Sizes 32 to 40. A busy sales regular price, at 1.99

Boys' Suburban Coats

Half Orlon pile and half quilted linings . . . warmth, plus good looks, without weight. Heavy wool coating . . . with split hood, in tones of and on. In grey or brown . . . sizes 8 to 18. Special 12.77

Girls' Goal Coats

In husky corded cottons . . . weatherwise . . . good looking and wonderful protection. Quilted lined with soft, rib knit wool collar . . . two handy pockets. Zipper closure. 7 to 12 years. Reg. $9.95. Save $2.96, at 6.99

Boys' Lined Pants

In finely woven cotton checks . . . with tight, mercerized finish. Sanforized with soft, cotton flannel . . . zipper fly, sturdy loops. Cuffed legs. Grey, green or blue . . . washable material. Sizes 8 to 14. Special 2.88

Famous name Dresses at Huge Savings!

If we could mention the name tags on these dresses you could realize the terrific saving at this price. Lovely silks and winter weight cottons . . . in an excellent style choice . . . in a wealth of lovely patterns and colors. Reg. $13.95 . . . YOU SAVE $6.96 during sale. 12 to 20½. Each 6.95

Men's Flannelette Pyjamas

Soft, fleecy nap . . . in stripe and allover designs . . . in many colors. Full cut, washable material . . . with drawstring waist. Sizes A to E. And look only 2.88

Kiddies' Lined Jeans

In finewale corduroys . . . the type that wash and wear well. Styled with half boxer waist . . . and soft, cotton kasha lining. Sizes 3 to 6x. A exciting value, pair 1.33

Men's Work Shirts

Of heavy, thickly napped cotton deskin . . . big, husky make . . . with long tail. Patterned in atractive plaids . . . in a big color choice . . . washable . . . long wearing . . . sizes 14½ to 17. ..... 2.66

Shag Cardigans Reg. 6.95

Save $2.96 at this clearing price! Super soft, bi-lok cotton in plain colors and attractive stripes. Neat collar style . . . good choice of colors. Medium and Large. Special 3.99

70"x90" Stormking Blankets

First quality flannelette with soft, fleecy finish . . . colorful blue or pink stripes on creamy white ground. Large double bed size of 70"x90". Stock up at savings. Pair 3.99

Save! Girls' Kar Coats

Look at the price! Designed for active 3 to 6x year olds . . . from cotton cords . . . quilted lined . . . with attached, fur fabric trimmed hood. Reg. $7.95. YOU SAVE $2.96 at this low price. Only 4.99

72"x84" Stardust Blankets

A soft, fleecy napped blended blanket of viscose and nylon yarns that spells wonderful comfort . . . and good wear. Solid toned pastels . . . with rich, satin ribbon binding. Rousing value, each 3.66

Use Our Convenient Lay-Away Plan!

Lipson's STORES LIMITED (1958)

BELLE . . .

SANITONE Dry Cleaning preserves the Magic in New Miracle Fabrics

We know just how to treat these remarkable, new fabrics to preserve their "miracle" qualities. We give them a gentle, thorough cleaning that leaves them sparkling fresh, soft and lustrous as new. Our special Sanitone finishes preserve fit and drape. Our professional press adds the finishing touch that keeps them miraculously new-looking, cleaning after cleaning, all fall and winter.

Call on us today for service.

FOR FREE PICK-UP AND DELIVERY

DIAL WO 8-6738

Belle CLEANERS AND LAUNDERERS LIMITED

PERCIVAL'S SEMI-ANNUAL GIGANTIC Warehouse SALE

OFFICIAL PRE-VIEW OF MERCHANDISE ON SALE WED., OCT. 25 - 6-9 P.M.

Wednesday Evening Special
GARBAGE CANS 2.59

French Provincial Chesterfield Suite
2-pc. Beige, Reg. 329.00 ..... 229.00

BUFFET
One only Limed Oak. Reg. 69.50 ..... 29.50

WINDSOR STYLE ARM CHAIRS
Walnut finish. Reg. 15.95. Each 11.49

MAPLE DINETTE SUITE
9-pc. Antique Finish. Reg. 259.00 ..... 259.00

COMBINATION DESK — BOOKCASE
Glass doors — drawer walnut finish. Reg. 49.50 ..... 37.95

SOFA-BED SUITE
*Kroehler 3-pc. frieze. Reg. 249.50 ..... 169.50

DINETTE SUITE
7-pc. Walnut Rosewood Inlay. Reg. 389.50 ..... 229.50

WARDROBES
Double Door Walnut Finish 36.95

SWIVEL CHAIRS
Heavy frieze covers. Reg. 49.50 ..... 29.50

CEDAR CHESTS 59.50

ROLL-AWAY BEDS
Complete with spring-filled mattress 18.95

SPACE SAVERS 37.95

OIL-WALNUT DINETTE SUITE
8-pc. modern styling. Reg. 289.50 ..... 179.50

CORNER CABINET
Limed oak. Modern styling. Reg. 49.50 ..... 29.95

KROEHLER ROCKERS
Wool - Nylon - Frieze 29.50

PICTURES
24"x30". Suitable for Living Room, etc. Each. 2.49

LIVING ROOM DESK
Walnut attractive styling. Reg. 33.50 ..... 24.95

CHESTERFIELD SUITE
2-pc. 4-seater, 2-tone brown, foam cushions 169.95

HOSTESS CHAIRS
Assorted colors. Reg. 16.95 ..... 9.95

HASSOCKS
Assorted colors. Reg. 4.29 ..... 2.95

BABY CARRIAGES
Choice of colors 24.95

IRONING BOARDS AND PAD
Metal adjustable 10.95

FEATHER PILLOWS
Each 1.29

CRIB OUTFITS
Complete with mattress 32.50

SPRING FILLED MATTRESSES
Each 18.98

OPEN WEDNESDAY AND FRIDAY UNTIL 9 P.M.
WITH EASY TERMS TO SUIT YOUR BUDGET

CLEARANCE OF DRAPERY FABRICS

*Rayons - Satins - Barkcloths - Cotton Prints
Reg. Value up to $2.95 yd. Yard 89c

*SATEEN DRAPERY LINING
Reg. 99c. Yard 69c

*READY-MADE DRAPES
48" wide, 84" length. Pair 6.95

*FLANNELETTE SHEETS
Heavy quality. Counter soiled. Pair 4.79

*HOMESPUN BEDSPREADS
Washable. Assorted colors. Pair 2.89

*CARPET SWEEPERS
Brand name make 6.95

*COCOA MATTINGS. Outdoor use
27" wide. Yd. ..... 89c 36" wide. Yd. 1.09

*HALL RUNNERS
27" wide. Tweed effect, hardwearing viscose. Yd. 2.98

*GARMENT BAGS
Heavy Vinyl zipper closing. Reg. 3.98 ..... 1.98

*COTTON RAG MATS
Assorted colors. 21"x31". Reg. 1.98 ..... 1.39

LET'S TALK TURKEY!!!

Get Your Christmas Turkey Free...

You will receive free, a turkey with a purchase of $150.00 or more from now until December 24th. Also a coupon for every dollar you spend to enable you to enter our gigantic Christmas Draw — absolutely free.

All merchandise has been removed from our warehouse for immediate disposal — and drastically reduced — some items are slightly scratched floor samples — new and used merchandise all must be sold to clear way for new shipments scheduled to arrive.

You Also Receive a Chance To WIN One of a Large List of Prizes In Our Gigantic FREE CHRISTMAS DRAW — You Receive One Free Entry Coupon For Every Dollar You Spend. Get Yours Now!

Wednesday Evening Special
Step-On Disposal Cans 1.19 ea.
★ Plastic Dish Rack 34c ea.
SORRY NO DELIVERY

*CHESTERFIELD SUITE
2-pc. red frieze. Reg. 189.50 ..... 129.50

*DINETTE SUITES
6-pc. Walnut finish. Reg. 189.50 ..... 99.50

*BOUDOIR LAMPS
Figurine. Reg. 4.95 ..... 2.89

*CHESTERFIELD SUITE
Airfoam — Beige. Reg. 229.50 ..... 169.50

*CHESTERFIELD SUITE
One only! Coral. Reg. 189.50 ..... 99.50

*KITCHEN CHROME
36" table, 4 chairs. Reg. 139.50 ..... 94.50

*BOOKCASES
Walnut glass sliding doors. Reg. 24.95 ..... 18.95

*FULL LENGTH MIRRORS
Reg. 3.98 ..... 2.49

LAWN FURNITURE, ALUMINUM CHAIRS, GYM SETS, HAMMOCKS, etc. All reduced ... 25%

*CHESTERFIELD SUITE
2-pc. Kroehler red nylon. Reg. 249.50 ..... 169.50

*CHROME SUITE
36" Oval table, 4 chairs. Reg. 139.50 ..... 79.50

*CUPS AND SAUCERS
Reg. 89c each. ..... 69c each 3/2.00

*ODD CHESTS OF DRAWERS
3 drawers ..... 24.50 ea

TV LOUNGES
Foam back and cushions 59.50

RELAXER CHAIR
Combination covers. Reg. 69.50 ..... 39.95

BUNK BEDS
Complete, spring filled mattress. Reg. 79.50 ... 59.95

BEDROOM SUITES
Walnut large dresser, chest and bar bed. Reg. 419.50 ..... 259.00

CONTINENTAL BED OUTFITS
Box spring, mattress & headboard. Reg. 59.95 .. 49.75

BEDROOM SUITES
3-pc. walnut modern styling. Reg. 279.00 ..... 189.50

BEDROOM SUITES
Maple finish (antique). Reg. 289.50 ..... 179.50

SOFA BED
Frieze cover. Reg. 99.50 ..... 79.50

STUDIO SUITE
3-pc. attractive Provincial cover. Reg. 139.50 .. 99.50

CHROME SUITE
3-pc. choice of chrome or bronze tone. Reg. 59.50 40.95

STEAM AND DRY IRONS
Reg. 19.95 ..... 10.95

KITCHEN STEP STOOLS
Chrome, assorted colors 10.49

FLOOR POLISHERS
CGE Deluxe model. Reg. 51.50 ..... 39.95

DOOR PRIZES DURING PREVIEW WEDNESDAY EVENING
REFRESHMENTS — FOR ALL OUR VISITORS

★ **Items Marked With Star Are Displayed in Annex Store Only**

AUTOMATIC DRYER
Locomotive, one only. Reg. 219.50 ..... 144.50

PORTABLE TV
Westinghouse 17". Reg. 219.00 ..... 189.50

AUTOMATIC WASHER
Westinghouse Laundromat. Reg. 369.50 ... 249.00

REFRIGERATOR — Westinghouse
12 cu. ft. Cold Injector. Reg. 399.00 ..... 299.00

BEACH RANGE DELUXE MODEL
Apt. Size. Completely automatic. Reg. 8309. 239.50

WASHING MACHINES
Westinghouse. 9-lb. tub 109.95

Eastern Ontario's Only Furniture and Appliance Chain With BONDED FURNITURE ... To Guarantee All Your Purchases

PERCIVAL'S FURNITURE & ANNEX
31 Front St., Belleville WO 2-3489
"THE STORES THAT QUALITY BUILT"

Use Our Easy Credit Terms Tailored TO SUIT Your Budget
NO MONEY DOWN ...
Add To Your Account

Compensation For Rabies Losses Asked

LINDSAY (CP) — Compensation to farmers for animals destroyed because of rabies should be re-established by the Ontario government, Edwin Morden told the 10th annual convention of the Ontario Farmers' Union here Monday.

The temporary re-establishment of the rabies compensation from mid-1960 until March, 1961, which farmers were able to get through negotiation with the provincial and federal governments, was not enough, said Mr. Morden, the union's vice-president.

He urged the convention to lodge the strongest possible objection to withdrawal of the compensation and to seek retroactive re-establishment of the payments.

Mr. Morden said the government had withdrawn the compensation program on the ground that the rabies epidemic had run its course. He said rabies cases still occur and added that the government is responsible because the disease is spread by wildlife, a government responsibility.

BEEK ONE BOARD

The convention Tuesday endorsed a recommendation from its marketing committee that a single milk marketing board be formed in Ontario.

Duplication and inefficiency under the present practice of having marketing of milk come under several groups would be overcome, the committee affirmed.

The committee recommended removal of the floor price on butter but maintaining the present price level to producers by deficiency payment on domestic requirements.

The convention turned down a resolution which proposed legislative control of urban sprawl.

In dealing with other resolutions the convention tabled a resolution which said school taxes should be levied on all farm buildings and ranch land with the exception of tilled land.

Approved was a resolution calling for the inclusion of nursing homes under the Ontario Hospitalization plan. Elderly patients were being discriminated against at present because hospitals "do not care to accept chronic patients."

Carmel

CARMEL—Carmel residents enjoyed the fine Anniversary Sunday. Junior Choir for the morning service was much enjoyed and all appreciated the fine message of the pastor, Mr. Dawson.

Mr. and Mrs. Dawson and family also Mr. Dawson's mother and Mr. and Mrs. A. Boldrick were entertained to dinner at Mr. and Mrs. Percy Reynolds' and boys.

Mr. and Mrs. Glenn Patterson and family of Tweed were dinner guests of Mr. and Mrs. J. B. Patterson. They enjoyed anniversary service at Carmel.

Mrs. Harry Dafoe enjoyed the dinner hour with Mr. and Mrs. Carmen Dafoe and family.

Mrs. Mildred Luskin, Mrs. S. Homan's sister spent weekend at their home and attended anniversary service. Mr. and Mrs. George Moore were guests at Mr. and Mrs. S. Homan's, Belleville.

Anniversary service in evening was well attended.

Halloway

HALLOWAY — Several from here availed themselves of the opportunity to attend the special anniversary services held in Tweed United Church on Sunday when the Rev. D. Louie of Tweed, was the minister for the morning and evening. Those in attendance included: Mr. and Mrs. Coleman Townsend; Mrs. H. Townsend; Mrs. I. Snell; Mr. and Mrs. Clayton Reide; Mrs. E. Emerson; Mr. John Emerson; Misses Ann Emerson and Elaine Tufts.

Mr. H. H. Monk, Toronto, is spending awhile with his daughter, Mrs. G. Roth and son, Mr. Roth.

Mrs. Freddie Wellman and Mrs. Earl Snider attended the rally of the Woman's Association held in Tabernacle Church, Belleville on Tuesday evening.

Young Peoples met at the Emerson home for their meeting on Tuesday evening.

Mrs. K. Denyes' father, Mr. Chambers, is a patient in the Belleville General Hospital.

A good representation from Halloway took in the turkey supper on Wednesday evening at Zion Bethel Church that including Mr. and Mrs. Alvin Donaldson; Mr. and Mrs. Roger Robson; Mr. and Mrs. Freddie Wellman; Mr. and Mrs. Floyd Tyron; Miss Ruth McMullen; Mrs. H. Townsend; Mrs. Snell; Mrs. George Fosser; Mr. and Mrs. C. Townsend.

A rousing charivari was tendered Mr. and Mrs. Bob Hough on Thursday evening.

Hillier

HILLIER—Mrs. James Alexander and Mrs. A. Best, leaders of the Hillier 4 H Club attended Training School at Picton, this past week: project Summer Separates.

Martin Roger Wight was injured and an operation on his foot was made at Belleville hospital Friday morning. Mr. and Mrs. Lewis Wight were with Roger at the hospital. The operation is reported to be successful.

Congratulations to Mr. Charles Brownson, now of Bloomfield but formerly of Belleville, who celebrated his 91st birthday this past week. Mr. Brownson drives his car and has been a visitor of his nephews in Bancroft.

Mr. and Mrs. Thomas Murray, Yellow Grass, were week-end guests of Mr. and Mrs. Arthur Wannamaker.

Mrs. Rev. Robbins died in Toronto and funeral to be held at Wellington, Monday 1 p.m. Burial at Little Brittain.

Many relatives, friends and neighbors attended the funeral of Mrs. Norman Tice, at Wellington Ainsworth Funeral Home on Saturday p.m. 2.30.

Mr. John Charlton, has been ill with pneumonia but now recovering at his home.

Several persons of the community attended the Stockdale Anniversary services on Sunday last to hear Rev. J. F. Lane.

Wooler

WOOLER — Mr. and Mrs Clifford Dunn and Mrs. Hart, of Belleville were Saturday tea hour guests of Mrs. S. L. Terrill.

Mr. and Mrs. Thompson of Ottawa, were weekend guests of Mrs. N. N Haggarty

Mr. H. Morrow; Mr. and Mrs. H. B. McColl; Mr. Harold Haggarty; Mr. and Mrs. Max Haggarty left on Saturday to spend a few days in Toronto.

Mr. G. R. Putnam is visiting his son, Art Putnam and family, at Marmora, for a few days.

Mrs. S. L. Terrill, Mrs. C. Horrington, Mrs. W. W. McColl and Vera Teal were tea hour guests of Mrs. Mabel Consal and Kay, at Frankford on Sunday.

Mr. and Mrs. L. E. Bryant spent Sunday evening with Mr Charlie Badgley and family at Frankford.

Mr. Gordon Way of Ottawa, gave an interesting talk at the Men's Club on Thursday evening. He and Mrs. Way spent Friday dinner hour with Mr. and Mrs. G. R. Putnam.

Mr. and Mrs. Merle Pike, of Bloomfield spent Sunday with Mr. and Mrs. Wilbur McColl. Mrs. B. McColl accompanied them home to spend a week.

The 4-H Girls Club met on Saturday in the club room for the first meeting of the new Club Separates, with 20 members attending.

Mr. Homer Legg is building a new home in the village.

Sympathy goes out to Mrs. Bill McKee in the sudden death of her aunt, Mrs. Stafford.

THE ONLY THING YOU SAVE AT... DOMINION IS MONEY

GUARANTEED RED OR BLUE BRAND STEER BEEF —

THE KING OF ROASTS
RED OR BLUE BRAND
Prime Rib Roast lb. **65¢**

PRODUCE SPECIAL!
CHILDREN LOVE 'EM LUNCH BOX SIZE
SUNKIST ORANGES SIZE 180's
3 doz. 1.00

Serve with Spaghetti
LEAN AND MEATY SPECIAL
BRAISING RIBS lb. **35¢**

Serve with Buns
SWIFT PREMIUM SPECIAL
Skinless Franks lb. **45¢**

Serve with Mushroom TENDER & JUICY SPECIAL
PRIME RIB STEAKS lb. **75¢**

Serve Hot or Cold SPECIAL
SWEET PICKLED
COTTAGE Rolls lb. **59¢**

—HALLOWE'EN TRICK OR TREAT—

ALLEN'S BRAND
STOCK UP NOW!
CANDY KISSES lb. **29¢** 3-lb. **79¢**

McCORMICK'S TRICK OR TREAT!
CANDY SATCHELS **79¢ ea.**

BEAVER BRAND
IN-THE-SHELL PEANUTS
1½-lb. bag **only 49¢**

TRICK OR TREAT FEATURE
WESTONS pkg. 20
TREAT B.B. BATS **29¢**

— PRODUCE FIT FOR A KING —

SHELL OUT FOR HALLOWE'EN SPECIAL
ONTARIO FANCY GRADE 10-lb. shell-out bags
SNOW APPLES **59¢**

A REAL BREAKFAST TREAT SPECIAL
FLORIDA NO. 1 MARSH SEEDLESS
RED GRAPEFRUIT 10 for **55¢**

FRESH, THICK AND MEATY SPECIAL
CALIFORNIA NO. 1
GREEN PEPPERS 5 lbs. size for **29¢**

A TASTY TV TREAT SPECIAL
B.C. EXTRA FANCY GRADE—SWEET
ANJOU PEARS 5 2¼ inch size **39¢**

RED SPECIAL
B.C. FANCY GRADE
DELICIOUS APPLES 5 lbs. size for **39¢**

HILLTOP BRAND
HARVEST CHOC. VANILLA SPECIAL
CREAM COOKIES 3 1-lb. pkgs. **89¢**

YORK BRAND
SERVE HOT OR COLD SPECIAL
BEANS with PORK 6 15-oz. tins **1.00**

HOLLY BRAND
STOCK UP! SPECIAL
KERNEL CORN 6 14-oz. tins **1.00**

BLUE STAR
WHOLE SPECIAL
CANNED CHICKEN 3½-lb. tin **1.00**

—FROZEN FOOD SPECIALS—

DOMINO BRAND
FANCY SPECIAL
STRAWBERRIES 3 15-oz. pkgs. **98¢**

DOMINO BRAND SPECIAL
FANCY
RASPBERRIES 3 15-oz. pkgs. **98¢**

DOMINO BRAND
STOCK UP SPECIAL
FRENCH FRIES 3 2-lb. pkgs. **49¢**

DOMINO FEATURE
FRESH FROZEN
ORANGE JUICE 4 6½-oz. tins **85¢**

Clearance SALE

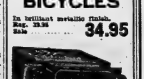

Our complete stock of Men's, Ladies', Boys' and Girls' Bicycles

BICYCLES
In brilliant metallic finish.
Reg. 39.95
Sale **34.95**

Custom in-dash, 12 volt universal
CAR RADIO
Aerial and trim plate included.
Clearance Price **39.95**

BUDGET TERMS

DOMINION TIRE STORES
DOMINION ROYAL TIRES
14 BRIDGE ST. WEST
DIAL WO 8-5575

STOCK UP! SAVE SPECIAL
KRAFT'S
KRAFT DINNER 7 11½-oz. pkgs. **1.00**

DELICIOUS FLAVOR SPECIAL
SAVE! STOCK UP!
Waldorf TEA BAGS pkg. of 100 **79¢**

CUT FOOD COSTS SPECIAL
HOLLY
PEAS & CARROTS 6 14-oz. tins **1.00**

TIP TOP FANCY SPECIAL
DELICIOUS
TOMATO JUICE 3 48-oz. tins **89¢**

EVEREADY SPECIAL
GENUINE ANTI-FREEZE
PRESTONE gal. **2.89**

— DEEP-CUT SPECIALS —

SERVE WITH CRACKERS SPECIAL
HEINZ BRAND
TOMATO SOUP 4 10-oz. tins **45¢**

THE KING OF GINGER ALE SPECIAL
AMERICA DRY
GINGER ALE 9 26-oz. bottles plus deposit **1.00**

STOCK UP! SAVE! SPECIAL
STANDARD
ARROW PEAS 6 20-oz. tins **1.00**

WHILE THEY LAST SPECIAL
MAJESTIC STYLE
DESSERT PEARS 4 28-oz. tins **1.00**

WE WILL GLADLY GIVE CARRY OUT SERVICE TO LARGE MUNICIPAL PARKING LOT BEHIND YOUR DOMINION STORE.

VALUES EFFECTIVE IN BELLEVILLE OCT. 25 - 26 27 - 28 'TIL CLOSING TIME 6 p.m. OCT. 28, 1961
DOMINION STORES LTD.
25 VICTORIA AVE.

Our Guarantee
All merchandise sold at your Dominion Store is unconditionally guaranteed to give 100% satisfaction

EVERYTHING is GUARANTEED
DOMINION

Second Section

The Ontario Intelligencer

BELLEVILLE, ONTARIO, WEDNESDAY, OCTOBER 25, 1961

Pages 15 to 28

Communist China May Be Substantial Wheat Market For Canada for Many Years

TORONTO (CP) — Communist China, now making extraordinary wheat purchases from Canada, may be a substantial market for Canadian grain for quite a few years, Max Forsyth - Smith, Canadian trade commissioner in Hong Kong, said Tuesday.

He added that even when present demand, arising from crop shortages, subsides, China may still wish to buy Canadian grain so that she can export her rice at good prices.

Mr. Forsyth-Smith, whose territory includes China, is in Canada to accompany the current Chinese trade mission or to make advance arrangements for it at the various centres it is visiting.

Speaking at a press conference here, he indicated that the mission hopes to increase sales to Canada from the present level of around $6,000,000 to perhaps $12,000,000.

Sales to China this year, with extraordinary wheat sales, will total between $340,000,000 and $350,000,000, thus making China one of Canada's biggest customers.

The current mission, headed by Chen Ming, director of the department of the ministry of foreign trade which has to do with trade with non-Communist countries, already visited Ottawa, now is in Montreal, will come to Toronto Saturday and, after a fortnight's stay will proceed to Winnipeg and Vancouver.

At each centre it meets firms interested in Chinese trade. In Toronto, for instance, about 150 firms have expressed interest. Although primarily here to sell, the mission is seeking about 40 many Canadian exporters as importers.

Mr. Forsyth - Smith said he thinks there is no question of Chinese ability to pay under the credit terms arranged for the wheat they have purchased. Outside of wheat, he didn't know of any requests for credit.

Possible exports from Canada to China include fertilizers, pulp, paper, metals, scientific instruments, medical equipment drugs, chemicals, plastic raw materials, synthetic rubber, special steels, as well as grain.

Possible imports from China run a wide range including food specialties, hardware, glass, musical instruments, cigarettes, mercury, manganese ore, tin, tin ore, various chemicals, feathers and down, bristles, rugs, hides, walnuts, tea, bamboo wares, spices and various handicrafts of ivory, wood and pottery.

Mr. Forsyth-Smith is a graduate of Acadia University Wolf. He served in the Canadian army in the Second World War with the Royal Canadian Regiment and joined the trade commissioner service in 1947.

MODERN DAY SIR WALTER RALEIGH — Students at Michael Stedman spreads his gown for Queen Mother Elizabeth to step on as she goes out in the rain to meet undergraduates after opening new building of Queen's College at St. Andrews University in Dundee, Scotland, Friday. The Queen Mother smiles her thanks as she crosses rain-soaked gap between the doorway and the official red carpet. Steadman was repeating a gesture ascribed to Sir Walter Raleigh for Queen Elizabeth I 400 years ago. (AP Wirephoto).

Russians May Bungle Second Chance in Congo

LEOPOLDVILLE (AP)—The Russians have been given another chance in The Congo.

Patrice Lumumba, the slain Congolese leader of last year's independence movement, gave them their first chance. He invited them to help him crush the resistance to his high handed rule.

The Russians responded enthusiastically. They sent in 16 Ilyushin planes to ferry his troops around the country. They sent 100 trucks in more. But ammunition and a horde of propagandists disguised as technicians. They pumped money into the country to create confusion and doubt. But they overdid it.

Col. Joseph Mobutu climbed on a table in a downtown hotel and announced he had given the Russians, Czechs and Polish embassies 48 hours to close down and evacuate their personnel. They went out in the Ilyushins, leaving the trucks behind.

Now, the Russians, Czechs and Poles are back on a government invitation. They came here from Stanleyville where they had been helping the rump government of Antoine Gizenga, Lumumba's deputy. Lumumba's here. But in August he agreed to join the central government as second vice-premier.

ECONOMIC LEFTISTS

The Russians hadn't been in Leopoldville long when Congolese officials began to get large sums of money were being distributed. The Russians would like to see Mr. Kristjanson and other Lumumbaist back in power.

The Communists have spent a great deal of money trying to glorify Lumumba. They named streets, libraries, universities, and youth clubs after him. Thousands of Negro Africans, Lumumba was the greatest Congolese.

Even in the moderate West-ern-oriented countries of Africa Lumumba is accepted as the father of the Congo republic and a martyr to the cause of African progress.

With apprehension, diplomats and United Nations officials watch Cyrille Adoula's Ghanaian-backed efforts to govern. They call and ride. While they think the premier's hands is firmly in control, somehow nothing usually happens in The Congo without the approval of economic Left Leaning Christophe Gbenye, interior minister, controls the police. He is a powerful Lumumbist and many believe he is acting on instructions of the Adoula government in Ghana.

Riots and trouble could bring about Adoula's fall. Riots and trouble could bring about Communist - supported Lumumbists are ready.

Sudbury Mining Engineer With Scheme for Diversion Of Water Ejected by Parley

MONTREAL (CP) — A Sudbury mining engineer whose pet idea is a gigantic scheme for a series of water diversion projects completed Tuesday he was "physically ejected" from a workshop discussion at the Resources for Tomorrow conference.

Thomas W. Kierans said he has been trying for three months to be accepted as a conference delegate and finally was told he could attend in an unofficial capacity.

He said B. J. Kristjanson, head of the conference secretariat, ejected him from a workshop meeting which was called to discuss development of river basins.

"I was not just told to leave, I was physically ejected," Mr. Kierans told a reporter.

He said the idea of his attending the conference was first suggested in a letter from Jean-Jacques Martel, Progressive Conservative member of the Commons Agriculture committee.

Mr. Martel wrote and telephoned the conference organizers without success.

Mr. Kierans said he made several attempts through the provincial government, including an approach to Lands Minister Rogers, but was refused.

His receiving a registration card when he sent it to Ottawa there was no trouble.

He said Mr. Kristjanson told him he was not wanted at the conference because he was "compromising."

Mr. Kierans advocates a plan to divert water from the Hudson Bay River, now flowing into James Bay, to provide fresh water for the Great Lakes area.

The Sudbury engineer attended the general opening session of the conference Monday. Later he decided to "force the issue into the open" by going to the workshop session.

to Tuesday's workshop meeting.

He said the chairman of the meeting agreed to let him stay but Mr. Kristjanson showed up and put him out before he discussions began.

Mr. Kristjanson was not immediately available for comment but an associate on the secretariat staff said Mr. Kierans' application to take part in working sessions arrived after the deadline set for applications.

He said Mr. Kierans was referred to the Ontario and Quebec governments for possible sponsorship of a late application but the secretariat which organized the conference did not receive word from either provincial government.

Mr. Kierans was welcome at all plenary sessions of the conference but because of a past policy of limiting workshop groups to 20 persons, he could not be admitted to the work shop session.

Changing Liquor Laws Left To New Conservative Chief

TORONTO (CP) — A resolution dealing with liquor laws and administration has been struck from the draft policy report of the Ontario Progressive Conservative party because of its controversial nature, Frederick Gardiner, chairman of the party's policy committee, said Tuesday.

Mr. Gardiner, who later introduced the report to the convention being held here, told reporters that the committee felt it did not want to try and influence the party's new leader in regards to such a controversial subject.

The resolution recommended that liquor laws be modernized "so as to make them more in line with the circumstances and conditions which now prevail in this large and cosmopolitan province."

It said the large tourist industry requires reasonable laws in respect of the sale and administration of alcoholic beverages.

Mr. Gardiner said it was felt that the leader, to be soon chosen Wednesday, should make his own policy on liquor.

The report of the 130-member policy committee was read to delegates by the chairman of each policy section.

The committee recommended that the Ontario government make use of any aid received from the federal government under its physical fitness program to establish a provincial program, provide grass roots assistance to amateur teams, expand coaching by train coaches and instructors, grant fitting pay.

recognition for outstanding achievements in amateur sport and physical fitness, and provide bursaries and scholarships to athletes who enter degree institutions.

Consideration should also be given to appointment of a special committee within the government to inaugurate and co-ordinate a comprehensive physical fitness program for all citizens.

The labor front, the committee urged legislation to expedite and strengthen the collective bargaining process, speed up machinery of certification in the construction industry, and provide adequate penalties under the Labor Relations Act for persons who violate provisions.

Another recommendation was for the establishment of a select committee to study the working conditions of the agricultural worker in Ontario.

The committee condemned any political party which raised membership funds through unions but did not publish statements, but the recommendation clearly meant the New Democratic Party.

The committee asked for an agricultural marketing act "to improve the availability of research and service to Ontario purchasers of farm implements and to ensure a continuous supply."

A workmen's compensation act for farmers was recommended. The act would include farmer's liability and contain a mandatory clause in order to bring the rates for coverage within the farmer's ability to pay.

British Guiana Not Likely To Get Loan

OTTAWA (CP) — Observers here are doubtful that Canada will make long-term development loans available to British Guiana, at least in any great volume.

Canadian assistance to the South American country after it becomes independent possibly next year—likely would be along the broad lines of existing economic aid policy, it was reported Tuesday.

This is generally to channel funds to underdeveloped countries through such multilateral arrangements as the colombo plan in the form of capital aid for approved projects.

British Guiana Premier Cheddi Jagan is understood to have been given little encouragement by Canadian officials when he came here this last week when he came here this last week when he came here this thing because I was head shipper.

He said he gave Crysdale a catalogue from which he chose a bedroom suite, a desk and chair which were delivered to his home about a week later. Young says he paid about $175 in cash.

In the weeks that followed, Young testified, he delivered occasional chairs, a dining room suite, a liquor-cabinet bar, television table and other items and received about $500 to $550 cash from Crysdale in all.

Young said he told Crysdale he was "overloading" his truck from the warehouse. He said he felt it would be a little too coarse to say he stole the furniture.

Young said he left Montreage in January, 1960, without any of the thefts being discovered and did not meet Crysdale again until April of this year.

At that time he telephoned Crysdale to ask whether he would like to buy a portable television set. Crysdale offered him $75 or $85 for the set and he accepted.

The set had been stolen by a companion from a downtown television store, Young testified.

"I told him (Crysdale) then I was overloading my truck. I was driving a transport-trailer at the time."

He said Crysdale asked him whether he could obtain a kitchen set. Young and a companion, now in custody, obtained a set from a furniture store with a fraudulent cheque, and a chesterfield from another store with another bad cheque. They were delivered to Crysdale's house last April or May, he testified, gave his "best wishes" to the seven candidates seeking leadership of Progressive Conservative party in Ontario, describing them as personal friends. (CP Wirephoto).

Sports Broadcaster Sold Furniture at Fraction of Cost Prisoner Tells Court

TORONTO (CP) — A former warehouse worker who now is a prisoner at Kingston penitentiary testified Monday he sold more than $5,000 worth of stolen furniture at a fraction of its cost to sports broadcaster Joseph Crysdale.

Michael Young, 25, serving a two-year sentence for theft and fraud, testified at the opening of Crysdale's preliminary hearing on four charges of possessing stolen goods.

Young said he first met Crysdale in 1959 when he was living at the home of Crysdale's brother-in-law. Young then was head shipper at the warehouse of Modernage Furniture Company.

"I explained that I could get furniture out of the warehouse where I worked without any risk. Nobody would say anything because I was head shipper.

He said he gave Crysdale a catalogue from which he chose a bedroom suite, a desk and chair which were delivered to his home about a week later. Young says he paid about $175 in cash.

In the weeks that followed, Young testified, he delivered occasional chairs, a dining room

Cuba Is Strong Export Market For Canada

OTTAWA (CP) — Cuba, now Canada's third - largest export market in Latin America, shipped "a relatively small quantities" of Canadian goods for some time to come, reports Alfred Savard, Canadian trade commissioner in Havana.

Mr. Savard's statement is included in a series of reports on export prospects in Mexico, Central America and three Latin Caribbean islands published in the trade department's magazine, Foreign Trade.

Canadian exports to Cuba have multiplied more than threefold to $15,400,000 in the first half of this year from $4,800,000 a year earlier.

Now that much of the island republic's trade lies with the United States have been curtailed, Cuba ranks third in size—behind Mexico and Venezuela—as a Latin American market for Canadian goods.

Mr. Savard reported that most of Cuba's trade now is carried out with the Soviet bloc, other Eastern European countries and Communist China. Canada had at most traditional export sales because of this, for example, Cuba now bought its wheat and newsprint from Russia.

But Cuba had become Canada's second-largest market for livestock and poultry. It continued to be "an excellent customer" for wood pulp. Canadian farmers had won contracts for seed potatoes and was also the major part of Cuba's requirements of table potatoes for November and December.

Drugs Sold to Hospitals Cheaper Than to Druggists

TORONTO (CP)—The gap between the cost of drugs to hospitals and institutions and their cost to retail pharmacists was discussed Tuesday before the federal government's restrictive trade practices commission.

Manufacturers sell drugs to hospitals and government agencies at a lower cost than they sell to retail druggists, a brief presented by the Canadian Pharmaceutical Association...

Commission Chairman C. Rhodes Smith asked John C. Turnbull, secretary-manager of the association, whether the body was arguing that the difference between the two sets of prices was greater than was warranted by cost factors. Mr. Turnbull said it was.

The brief held that the individual consumer was helping to subsidize the price at which drugs are offered to hospitals, institutions and government departments. It called for equitable pricing policies.

Mr. Smith suggested the raising the prices to hospitals in order to lower individual consumer spending cause hospitals to switch their buying to foreign sources, whose prices presumably would not increase.

The commissioner's hearing continues.

Amber-Colored Beer Bottles To Be Extended

PETERBOROUGH (CP) — Sale of beer in amber-colored bottles will be extended by Ontario brewers next month in various sections of the province.

The new type beer bottle was introduced by the brewing industry in Peterborough and Lakefield on a trial basis last May. On Sept. 22 the industry announced beer will be sold all over the province in the new bottle by next spring.

Effective Nov. 1, amber-colored bottles will be used in the Sault Ste. Marie and Sparks areas. A week later, the existing plain glass bottle will be replaced by the amber container in an area extending eastward from Peterborough to Ottawa.

ACKNOWLEDGE APPLAUSE — Leslie Frost, retiring premier of Ontario, and Mrs. Frost acknowledge applause from convention floor in Varsity Arena in Toronto. Mr. Frost

CD Co-ordinator Resigns, Flays Charlotte in Process

OTTAWA (CP) — A long-simmering feud between Mayor Charlotte Whitton and Brig. R. F. (Buck) Walker Sharpe over Tuesday when the latter resigned as Emergency Measures Organization co-ordinator for Ottawa-Carleton district.

Brig. (Ma). Walker, 49, flayed the mayor in a statement for ignoring civil matters and for "nefariously" attempting to use his post to that of a junior city official.

Mayor Whitton, reached in Toronto where she is attending the Progressive Conservative leadership convention, said she is "not greatly concerned" with the resignation.

The four city controllers, in Toronto to attend a municipal court building, immediately rallied with the mayor in the dispute, charging the mayor with "political interference" in EMO building and "empire building" Ma). Walker.

Controller Ernie Reid said the mayor, as chairman of the city emergency measures committee, has ignored his recommendations for saving lives in the event of a nuclear attack.

"Meetings of that committee have become monologues and irrelevancy, with tongues running wrangling over petty issues, and little or not consideration of vital and important matters.

"But I can't all be attributed to Charlotte's antics," he added. "Department heads, who solely have the policy matters, been wasting time."

Mayor Whitton retorted: "He had a greatly exaggerated opinion of the importance of his post." The executive of Ottawa-Carleton will meet. His resignation from the $7,000-a-year post automatically removes him from the post of EMO co-ordinator for Area 8, made up of 10 eastern Ontario counties.

Show Britain's Murder Rate Little Changed by New Law

LONDON (CP)—A slim, red-covered book entitled Murder, issued today by the home office, indicates that the 1957 law that all but did away with capital punishment has had little or no effect on the homicide rate in Britain.

Although it provides heavy ammunition neither for those in favor of capital punishment or for those opposed, it does give some interesting statistics on who commits them and why.

The Homicide Act passed four years ago confined the death penalty to murders committed in the course of theft, in resisting or escaping from arrest, or by shooting or by causing explosions. Those found guilty of these or kill a policeman or prison officer also are liable to the death penalty.

Murder, compiled for Home Secretary R. A. Butler, shows that the recent increase in the number of murders has been small compared with the general increase in crime.

However, since it is impossible to say how many people convicted of manslaughter under the "diminished responsibility" clause of the Homicide Act would have been found guilty of murder before the act, husband.

these cases are listed as murders. The change in population has made accurate comparisons difficult.

The total of 186 murders during 1960 is high, the report says but not unprecedented and cannot be taken as an indication of any general continuing increase in the murder rate.

The annual averages for the three decades 1931-40, 1941-50 and 1951-60 were 136, 152 and 149, respectively. The increase in population about 15 per cent from 1931 to 1960.

Some other facts in the report:

Less than 15 per cent of all murders are of the types now punishable by capital punishment. This proportion has not changed since passage of the act.

The average number of murders for financial gain rose to 12 a year from 8 during the year before the Homicide Act, despite the fact murder in the course of furtherance of theft is capital murder.

Mercy killings amount to only one or two a year and murders with an apparent sexual motive average eight a year.

In more than 40 per cent of the cases in which a woman was the victim, the suspect was the

Latta

LATTA — Mr. and Mrs. Horace Palmer spent Monday in Watertown, accompanied by Mr. and Mrs. Percy Sutherland and Heather, of Centenary.

Mr. and Mrs. Bert Morgan called Sunday on her sister and brother-in-law, Mr. and Mrs. Ben Hayes of Arden, accompanied by her brother and sister-in-law, Mr. and Mrs. Harold Bristoe, of Picton.

Mr. George Brennan has returned to his home after being a patient at the Belleville General Hospital.

Overnight guest at the home of Mr. and Mrs. Charles Treverton was the Rev. K. J. Kersey of Scarboro.

Mr. and Mrs. Jack Gow were Sunday evening supper guests at the home of their son and daughter-in-law, Mr. and Mrs. Wayne Gow and Cathy.

Mrs. Myrtle Lewis called Wednesday on Mrs. Jack Salmon.

Mr. and Mrs. Bert Lewis, of Belleville called Friday evening on Mr. and Mrs. David Wilder, Bobby, Steven and baby Laurie.

Mrs. Norman McInnis and Gregory of Belleville called recently on Mrs. David Wilder, Bobby, Steven and Laurie.

Mrs. David Wilder, Bobby, Steven and Laurie called Wednesday afternoon on Mrs. William Brennan, Tracee and baby William.

Mr. and Mrs. Larry LaRue and Gail called Sunday afternoon on Mr. and Mrs. B. Foster of Belleville.

Mrs. Robert Nichols spent Tuesday afternoon and supper hour with Mrs. Jack Salmon and George.

Mrs. Charles Treverton called on Thursday a afternoon on Mrs. Grant Kerr.

Mr. and Mrs. Ed Pope spent Sunday in the Algonquin Park district and visited with her father, Mr. Frank Goodeve.

Mr. Douglas Sinclair of Montreal spent the weekend with his brother, Mr. and Mrs. Carl Sinclair and family.

Mrs. Harold Treverton attended a miscellaneous shower Wednesday evening at the home of Mrs. Raymond Masse of Belleville in honor of Miss Barbara Davis, also of Belleville.

Mr. and Mrs. Gerald Hill and baby of Bancroft spent the weekend with her parents, Mr. and Mrs. Charles Dickens and boys and attended anniversary services at the Bethel Zion United Church on Sunday morning.

Overnight guests at the home of Mr. and Mrs. Charles Treverton and Clare were Mr. and Mrs. Jack Smith, of England.

Mrs. Larry Van Norman, Kim and Karen called Wednesday afternoon on Mrs. David Wilder, Bobby, Steven and Laurie.

Mrs. Arnold Ditts, Margy and Bob called Thursday afternoon on Mrs. Charles Treverton.

Mr. and Mrs. John Cross of Ottawa at the home of their daughter, Roslin called Sunday evening and son-in-law, Mr. and Mrs. Jack Skelly and David.

Mr. and Mrs. Carmen Gleeson, Tib, Sue called recently on her brother, Mrs. Wesley Bradshaw.

Dr. and Mrs. M. Lloyd of Belleville called Friday afternoon at the home of Mr. and Mrs. Ralph Wilder.

Mr. and Mrs. Sherman Markland and Mrs. Clarence Parks, Donna, Wayne and Dorothy called recently on Mr. and Mrs. Harold Treverton.

Mrs. Kenneth Dyson and Miss Margaret Sullivan of St. Catharines spent a few days with Mr. and Mrs. Clarende Hall.

Congratulations and best wishes are extended to Mr. and Mrs. William Brennan on the arrival of their son William Malcolm, recently at the Belleville General Hospital.

Mrs. Bert Morgan spent Saturday at the home of her daughter and son-in-law, Mr. and Mrs. Ross McKay and family of Carrifton.

Mr. and Mrs. Herbert Webb and Richard and friend of Fernwood, U.S.A. spent the week-end with her mother, Mrs. Wesley Bradshaw.

Weekend guests at the home of Mr. and Mrs. Len Brennan were their daughter and son-in-law, Mr. and Mrs. Roy Stollker of West Huntingdon.

Sunday supper guests at the home of Mrs. Daisy Colden were her son and daughter-in-law, Mr. and Mrs. Armond Colden and Ingrid.

Mrs. Jack Gow called on Mrs. David Wilder, Bobby, Steven and Laurie on Wednesday afternoon.

Mrs. Ed Pope called Wednesday afternoon on Mrs. Jack Salmon.

Mr. Arnold Yorke of Kelsador called recently on Mrs. William Van Allen.

Several members of the community attended anniversary services at the Bethel-Zion United Church with the Rev. K. J. Kersey of Scarboro officiating. Following the service Mr. Kersey was a dinner guest at the home of Mr. and Mrs. Roy Sills of Hallowgy.

Mr. Charles Treverton spent a few days in Peterborough during the past week where he attended the Championship Show. Mrs. Treverton and Clare attended on Friday.

Mrs. Tom Lewis of Belleville was a supper guest Monday evening at the home of her sister and brother-in-law, Mr. and Mrs. Jack Skelly and David.

Mr. and Mrs. Harold Treverton and girls called Saturday evening on Mrs. Frank Treverton, of Belleville.

Mrs. Jack Gow spent Monday dinner hour with her mother Mrs. Daisy Colden.

The Plainfield Couples Club met last Thursday evening at the home of Mr. and Mrs. Alfred Sandy's afternoon callers at Ian Gibson, 7th line.

the home of Mr. and Mrs. Len Brennan were their son and daughter-in-law, Mr. and Mrs. Wm. Brennan and daughter Bonnie, of Belleville.

Mr. and Mrs. Jack Beatty and Stephen of Woodstock spent the weekend at the home of his parents, Mr. and Mrs. Charles Beatty.

Mrs. William Brennan and Tracee called on Mrs. David Wilder, Bobby, Steven and Laurie.

Monday evening callers at the home of Mr. and Mrs. Jack Skelly and David were her sister and brother-in-law, Mr. and Mrs. Stan Watson and family.

Several attended the Holstein-Breeders Assoc. banquet, which was held Wednsday, October 18th at Centenary.

Mr. Bill Brennan spent Sunday evening supper hour with his parents, Mr. and Mrs. Len Brennan and family.

Mr. and Mrs. Ralph Wilder were Sunday evening callers at the home of Mr. and Mrs. Garnet Denyes and family.

Mr. and Mrs. Jack Gow were Sunday dinner guests at the home of their son and daughter-in-law, Mr. and Mrs. Gary Gow and daughter of Frankford.

Mr. and Mrs. Fred Wannamaker and family and Miss Marguerite Lancaster, called Saturday evening on their parents, Mr. and Mrs. Percy Lancaster and Ann, of 6th line.

Several ladies of the community attended the Institute Convention which was held Thursday, October 19th at Shannonville.

Mrs. Ralph Wilder was a dinner guest at the home of Mrs. Ed Pope on Wednesday.

Mr. and Mrs. Larry La Rue were dinner guests at the home of his parents, Mr. and Mrs. LaRue of Foxboro.

Mrs. Duncan McInnis and Gregory of Belleville called at the home of her parents, Mr. and Mrs. Jack Gow this week.

The members of Plainfield choir met at the Plainfield United Church under the leadership of Mrs. Harry Hutchison.

Mrs. Harold Treverton, Carole, Cathy and Karen and Mrs. Clarence Parks and Donna of Picton called on Mr. and Mrs. Sherman Markland, also of Picton on Friday afternoon.

The Rev. Robt. Nichols spent a few days during the past week in Kingston.

Sunday evening supper guests at the home of Mr. and Mrs. Harold Treverton and girls were; Mr. and Mrs. Jack Smith, of England; Mr. and Mrs. J. Emerson of Centenary; Mr. and Mrs. Jack Emerson, Jackie, Patsy, and Joan Dale of Centenary; Mr. and Mrs. Charles Treverton and Clare; the Rev. K. J. Kersey of Scarboro, and Mrs. William Van Allen.

Miss Tracee Brennan spent a few days with her grandparents, Mr. and Mrs. Len Brennan and family during the past week.

Mrs. Arnold Ditts, Margy and Bob, called recently on her parents, Mr. and Mrs. Hitchon, of Belleville.

Mrs. Bert Morgan called recently on Mrs. David Wilder, Bobby, Steven and baby Laurie.

Mr. and Mrs. Harold Treverton called recently on Mr. and Mrs. Lorne Reid, of Belleville.

Mr. and Mrs. Harold Skelly of 7th line called recently at the home of their daughter and son-in-law, Mr. and Mrs. Art Wright and girls.

The Plainfield Womens' Missionary Society met recently at the home of Mrs. W. Sills. Plans were made for a fall bazaar.

"Just a Second"

"By putting on this old dress I thought I would get him to agree to buy me a new one. Instead he now wants me to promise never to wear any others!"

Point Anne

POINT ANNE — Mr. and Mrs. William Paul, Tweedsmuir, spent the recent weekend with their uncle and aunt, Mr. and Mrs. William Juby.

Mrs. Nelson Burshaw Sr. has returned home from New Westminster, B.C., after visiting with her son and family, Mr. and Mrs. Nelson Burshaw, Jr.

Mr. and Mrs. Robert Armstrong and daughter of Pembroke, spent the weekend with Mr. and Mrs. Stewart DeBush and other relatives.

Sorry to report that Mrs. Ed Fraser, and Mr. Fred MacDonald are patients in the Belleville General Hospital, and Mr. George MacDonald is in the Kingston General Hospital. Their many friends wish them a speedy recovery.

Mr. and Mrs. Lee Bradshaw, and Mrs. Ross Kidd spent Sunday at Mountain Grove with their sister and sister-in-law and family, Mr. and Mrs. Ernie Godfrey.

Mr. and Mrs. Percy Akey, of Cannifton, were Sunday tea hour guests of Mr. and Mrs. Milton Akey and family.

Mr. and Mrs. George Lobb and Mrs. Jessie Akey, Cannifton, had tea on Sunday evening with Mrs. Reggie Cox.

The weekly euchre club was held at the home of Mrs. Arthur Greenham. Winners were Mrs. Eva MacKay, Mrs. Agnes Whalen; low, Mrs. Nellie Beach. After euchre the hostess served refreshments and a social time was spent.

LATE CORNERSTONE

LONDON, Ont. (CP) — Rt. Rev. Hugh A. McLeod, moderator of the United Church of Canada, placed the corner-stone for a $1,000,000, co-educational residence for United Church students at the University of Western Ontario Monday. The project is to be completed next fall, will house 100 of the 322 students attending Westminster College at the university.

Salmon Return In Vast Numbers To Alaska

ANCHORAGE (Reuters)—The unpredictable salmon are returning in vast numbers to Alaska's fishing grounds from which they disappeared for no obvious reason more than 10 years ago.

As a result, Alaskan fishermen this year took in 3,500,000 cases of salmon. 1,000,000 more than last year and 2,000,000 more than the average over the last six years.

This year's catch ranks with the fine catches during 1930-1950 period when salmon fishing and packing was one of Alaska's main industries.

No one really can be sure why the salmon vanished after 1959, or, for that matter, why they have returned this year. But there is no shortage of theories.

Many Alaskans blamed it on the greed of owners of the large fish canneries.

CHARGE NO ESCAPE

The cannery owners were accused of carrying out the policy of "escapement" — by which a certain percentage of the salmon were allowed to escape the nets and return to the streams and rivers of Alaska to lay their eggs.

Other explanations include one that Japanese fishermen were to blame because they fish in the deep sea, using nets five miles long, which the fish are broke they reach Alaskan territorial waters.

The United States government also came in for blame. It was the view of the United Church of business of the U.S. Fish and Wildlife Service to halt indiscriminate dust breed before it could operate to the detriment of the industry and the economy of large area.

Scientists, trying to determine where the salmon have been in recent years, say that only the salmon may know the answer.

Marmora

MARMORA — Mrs. William Simmons, Mrs. Amelia Campbell and Mrs. P. Labay of Madoc enjoyed a vacation with relatives in Vancouver, B.C. They took the trip via jet plane from Malton and returned likewise. They reported the weather out there was warm but more rain than in Ontario.

Mrs. G. Lalonde and daughter Catherine of Oshiing Bay spent the weekend with her parents here.

LAC Francis O'Neill of Winnipeg is on leave and visiting his mother, Mrs. P. L. O'Neill.

Mrs. Loretta Reynolds of Peterborough is visiting relatives in Marmora.

Mr. and Mrs. Leo Doyle of Delora are vacationing in Western Canada.

ENTERTAIN FOOTBALL TEAMS

The members of Marmora High School senior and junior football teams numbering around 50 were treated to a trip on Saturday via Franklin bus to see the game between Queen's University and Western University of London, played on Queen's campus.

All arrangements for the trip and games were made by Mr. A. Ashley, principal of Marmora High. The boys were also taken on a tour through several of the University buildings and were served a dinner by the house staff of Queen's.

Members of Marmora H.S. teaching staff attended with the boys, who were most appreciative of this effort, on their behalf.

CAMEL'S RELATIVE

The South American llama, long valued for its meat, milk and wool, is a smaller member of the camel species, without a hump.

BLACK'S MEAT MARKET
FOR
SERVICE, QUALITY, LOWER PRICES

ROUND SIRLOIN STEAK lb. 73c
BONELESS RUMP ROAST

Peameal COTTAGE ROLLS lb. 49c

BY THE PIECE
BOLOGNA lb. 25c
MT. VIEW
NEW CHEESE lb. 45c
WITH DRESSING
BAR-B-Q PORK lb. 75c
3-LBS.—TINS
HEAD CHEESE 1.00

LOIN PORK CHOPS lb. 69c
FRESH GROUND HAMBURG 4 lbs. 1.00
FRESH LEGS OF PORK Half or Whole lb. 49c
SMOKED WIENERS 3 lbs. 1.00
CHICKEN WINGS 3 lbs. 1.00
Chicken Legs or Breasts lb. 39c

23 BRIDGE ST. EAST DIAL WO 2-6918

Competitive Prices Plus Personal Service
I.D.A. DRUG STORES
Special Values and Reminders This Week!
Money-Saving SPECIALS

I.D.A. Brand
TINCTURE IODINE 2½% Reg. 35c 19c
Snow White
FACIAL TISSUES 400's Reg. 30c 25c, 2 for 49c
Free Tweezers with reg. 43c size
BAND-AID SHEER STRIPS 53c
LISTERINE ANTISEPTIC Reg. 1.50 ..... 1.29
ODO-RO-NO Cream Deodorant Reg. 69c 59c
Economy Size
IPANA TOOTH PASTE Reg. 98c 79c
AIRWICK Home Deodorant Bomb Reg. 89c 79c

I.D.A. BRANDS
at regular prices
QUELLIDA
The Quick-Acting Cough Syrup
1.50

IDASAL Tablets For relief of pain — 100's 89c
COD LIVER OIL CAPSULES 100's 98c
SACCHARIN TABLETS
1000's — ¼ grain 79c

CHRISTMAS CARDS
LANKIES
54 Assorted Cards
1.19
DELUXE ASSORTMENT
50 Cards 88c
Nature Prints — 12 assorted 1.50
Large Slims — 21 assorted 89c
Golden Glow — 21 assorted 79c
Religious — 12 assorted 59c
Slim — 16 assorted 59c
Premier — 12 assorted 39c
These are just a few of our wide variety of assorted Christmas Cards. Drop in and see our wide selection —choose early while our stock is still arge and varied.

DUFF'S Dial WO 2-7928 | GEEN'S Dial WO 2-4551 | DOLAN'S Dial WO 2-3400
LATTIMER'S Dial WO 8-5349 | SCHRYVER'S Dial WO 8-3123

HITCHON'S
BELLEVILLE'S LARGEST EXCLUSIVE DEALER
IN
RADIO-TELEVISION and STEREO HI-FI
ANNOUNCE THE OPENING OF THEIR NEW
STEREO and HI-FI SHOW-ROOM
(Formerly the Vogue Beauty Salon)
SEE AND HEAR THE BEAUTIFUL
Electrohome
Stereo and HI-FI with Superb Deilcraft Styling
ALSO
ZENITH
AMERICA'S MOST POPULAR TELEVISION and HI-FI
LET US DEMONSTRATE THE WORLD FAMOUS GERMAN
Blaupunkt Radio
A DIVISION OF ROBERT BOSCH (CANADA) LTD.
THE RADIO WITH THE FINEST F/M OBTAINABLE
AS WELL AS THE COMPLETE LINE OF
PHILIPS
STEREO and HI-FI with REVERBERATION
EACH PURCHASE ENTITLES YOU TO A FREE DRAW
FOR A BICYCLE VALUED AT $69.95
HITCHON'S
340 FRONT STREET — WO 2-5349 BELLEVILLE

Stirling

STIRLING — Mr. William Cairns is a patient in a Toronto hospital, following surgery.

The Stirling Boy Scouts sold over 980 worth of apples on the annual Scout Apple Day.

Mr. Guy Bradshaw has returned home from the Belleville General Hospital.

Mr. and Mrs. A. Harjes of Toronto spent the weekend with Mrs. C. H. David.

NEWLY DECORATED

Stirling Community Hall has been nicely decorated with a white trellis of crepe paper across the ceiling and caught with pink roses. A large array of Japanese lanterns in various sizes and patterns hang suspended from the ceiling. Across the front is a large Japanese picture with a quaint bridge. Black drapes with oriental lettering are hung at all the windows. This gives the room a setting in keeping with Hallowe'en.

Mr. and Mrs. Charles Conley recently entertained Mr. and Mrs. Wesley Conley and son of Belleville.

Mr. Harold Bird, local merchant suffered a heart attack at his home on Sunday and was taken by ambulance to the Belleville General Hospital, where he will be a patient for a few weeks.

Mrs. John B. Thompson recently entertained Mr. and Mrs. George Thompson of Huntindon, Quebec.

Mr. and Mrs. J. B. Hough entertained Mr. and Mrs. D. B. Hough and Mrs. W. J. Whitley of Peterborough for the weekend.

The November conveners, Mrs. Glenn Bush and Mrs. Roy Tucker of River Valley W.I. have made plans for an educational tour of Hastings County to Bond to Belleville on Thursday, November 2nd. The cars will leave the school Kitchen at 1.30 p.m. After the tour they will return to the home of the hostess, Mrs. Ernest Carr, where a short business meeting will be held and refreshments served.

Mr. and Mrs. Carl Potter and family spent the weekend in the Muskoka district.

On Thursday evening members of River Valley and Pine grove Institutes attended a special meeting on safety sponsored by the Chatterown W.I. in Stirling Community Hall.

Mr. and Mrs. William Greenley and family of Toronto visited Mrs. Morris Rose and Mr. and Mrs. A. Greener over the weekend.

Mr. and Mrs. Warren Harbe recently entertained Mrs. A. E. Murdoch of Oshawa.

ORANGE NEW BRANCH

On Monday evening, November 6th a new Institute branch will be organized to be known as the Cranberry W.I. in the West Hastings District. The initial meeting was held October 11th with Mrs. Clarence Holmes a past provincial president explaining Institute procedure. A slate of officers was proposed and 15 ladies have decided to sign the charter. The organizational meeting will be held Monday evening, November 6th at 8.30 p.m. at the home of Mrs. R. W. Holtsbury, second concession Sidney Township with the district president Mrs. Percy MacKinley and her officers in charge.

All ladies in the Cranberry area who are interested in Institute work are cordially invited to attend this meeting and become charter members. The Institute is non-partisan, non-sectarian and non-racial and is open to all women who are interested in a good education program for the homemakers of the community.

The fiscal year is from April 1st to March 31st the following year. The annual fee is 25 cents and the motto is "For Home and Country".

FINE FASHIONS

The Regent, Mrs. Bruce Glendinning and her committee staged "Fashions for Fall" in the Community Hall sponsored by the Rose. J. H. Cooke Chapter of the I.O.D.E.

The children's clothes were modelled by Lee Ann Stapley, Janet Duffin, Elaine Williams, Janet Mason, David Robson, Robert Robson, Beth Fryer and Gail Armstrong. The evening gown styles were modelled by the Misses Joan Fraser, Sharon Baker, Marjorie McArton and Joan McArton. Ladies' wear apparel was shown by Mrs. Jack Werthermann, Mrs. Harry Cooke, Mrs. George Lothaw, Mrs. Ralph Ulman, Mrs. Arthur MacConnell, Mrs. Robert Burgess, Mrs. Earl Green, Mrs. Edwin Warren and Mrs. Gary Poste.

The door prizes were won by Mrs. Leslie McKeown, Marmora; Miss Sandra Morrow, Frankford; Miss June White, Stirling; Mrs. Douglas Fairest and Miss Carol Harding of Stirling.

Mrs. Bruce Hykin and son, of Levack of holidaying with her mother, Mrs. M. Robb.

OUTLIVES INSURANCE

BUFFALO, N.Y. (AP) — George [illegible] cheque to [illegible] insurance company [illegible] outlived his life insurance policy.

HUMAN WIND-GAUGE — Lauchie MacDougall, a retired railway section hand, has one of the most unusual jobs in Canada. From long experience he is able to calculate wind strength along the Wreck House stretch of the Newfoundland Railway, 15 miles from Port-aux-Basques. No train is allowed to pass until Lauchie gives the word that gales are not strong enough to blow it off the tracks. (CP Photo).

705-Mile Nfld. Railway, Longest Surviving Narrow Guage Road, Far From Dead

By DAL WARRINGTON

PORT-AUX-BASQUES, Nfld (CP)—Railway fans like to talk fondly of now - dead narrow-gauge lines that once flourished in some parts of North America, notably the West. Yet here in Canada's eastern most province the 705-mile Newfoundland Railway, longest surviving narrow-gauge road on the continent, is far from dead.

In fact, it is probably in better shape than ever during its 80-year history.

The seven-longest stretch of narrow track still carrying trains is a 20-mile line of the Denver and Rio Grande Western in the United States.

A trip on the Newfoundland Railway's main line across the island — 547 miles from St. John's to Port-aux-Basques — takes about 23 hours. This breaks no speed records but for those who like trains and scenery it is a memorable experience. You get a close - up look at some of the most rugged landscape this side of the Rockies and meet a lot of hospitable people.

MODERN EQUIPMENT

Train travellers don't have to rough it either. They ride in modern sleepers and coaches hauled by diesel locomotives. The Canadian National Railways, which took over the Newfoundland Railway in 1949, has spent about $200,000,000 bringing the equipment up to date. Chief difference from mainland railroads is that almost everything is built to smaller scale. So-called standard-gauge flats—practically all those in the rest of Canada and the United States—have rails laid four feet, 8½ inches apart. Newfoundland's narrow gauge is three feet, six inches.

When they started to build the Newfoundland Railway in 1881 the cost of a standard-gauge line was considered prohibitive for the sparsely settled island. The legislature bill authorizing the road specified that "the railway intended to be constructed shall not be what is deemed in England or the United States a first-class railway."

Taking their cue, engineers laid out a line that twists and turns, climbs and descends like an amusement park railway. Only 131 miles of the main line is about a quarter of the length, is level track. There are grades up to 2¼ per cent; the Gaff Hill climbs 2¼ feet in a 100-foot stretch.

WINDING RAILWAY — A Newfoundland Railway passenger train skirts one of Newfoundland's picturesque coastal hamlets at Petrie Crossing. The 705-mile line, twisting across the island with sharp curves, is the longest surviving narrow-gauge railway in North America. Tracks are only 3½ feet apart compared with the standard four feet, 8½ inches. —CP Photo

Bonarlaw

BONARLAW—Mr. and Mrs. Harry Welsh of Toronto, spent the weekend with Mr. and Mrs. Fred McKeown.

Mr. and Mrs. Will Morrow, Peterborough; Mr. and Mrs. Ed McKeown, Sine; Mr. and Mrs. Harry Welsh of Toronto, were supper guests of Mr. and Mrs. Fred McKeown on Saturday.

Mrs. D. Case and children of Kingston are spending some time with her parents, Mr. and Mrs. Everett Heath.

Miss Barbara Neal, nurse-in-training at Kingston visited Mr. and Mrs. Bill Neal during the weekend.

Miss Wenda Neal, member of the 4-H Club, won first prize on her calf at Marmora fair, and will be among those attending the Ottawa Fair with her calf on Thursday, the 26th.

Mr. Wesley Thompson is visiting friends in Saskatoon, Saskatchewan.

Mrs. Charles Benson of Belleville, visited Mr. and Mrs. Bert Willis and Ronnie.

Mr. Roy Brown, Peterborough, spent Wednesday at Bonarlaw.

Mr. Stanley Keller has sold his summer resort and they expect to move to Belleville to reside.

Miss Frances McMillen was a guest of Darlene Burkitt.

Mrs. Ira Bristol has returned home from Belleville General Hospital, having spent five weeks in hospital after a fall she received at her home.

Mrs. A. Burkitt spent Thursday afternoon with Mr. and Mrs. L. R. Green at Marmora.

Several attended the wedding of Phyllis Marlene Hutchinson and Robert Bruce McAlpine at St. James United Church, Peterborough. The bridegroom is a son of Mr. and Mrs. Carman MacAlpine.

Friends were sorry to hear of the death of Lindsay Mumby at his home on Saturday morning. The sympathy of the community is extended to the bereaved family.

Mrs. Dave Wellman spent a few days with Mr. and Mrs Clarence Wellman at Havelock and visited her niece, Mrs. R. Redden at Redden at Norwood.

Mr. and Mrs. Trevor Kew of Ottawa, visited Mr. and Mrs R. Wellman on Friday evening.

Mr. and Mrs. Gerald Burkitt and family spent Saturday in Peterborough.

Friends were sorry to hear that Mr. Vernie Heath suffered a heart attack on Friday and is a patient in Belleville hospital Mrs. Charles Morton is ill at his home, having suffered a heart attack on Saturday.

Thomasburg

THOMASBURG—Owing to anniversary services, taking place at Eggleston appointment, there was no service in Thomasburg United Church, on Sunday October 29th, and at St. John's Church, Moneymore, no service was held at Christ Church, on the Sunday owing to the special services. Both Sunday Schools were well attended.

Mr. and Mrs. Russell Woodward and daughters have recently moved into their new home on John Street, in the village, and their former home is now occupied by Mr. and Mrs. R. Wellman of Belleville.

Mr. Earl Beattie has returned home from Hornepayne Ontario, where he was moose hunting and was fortunate in shooting a moose while there.

The W.A. of Thomasburg United Church are sponsoring a buffet turkey supper in the I.O.O.F. Hall in November and everyone is extended a cordial welcome to attend.

SPECIAL CURRENCY

To mark the silver jubilee of King George VI in 1935 the Bank of Canada issued a small number of $25 notes.

THIS WEEK

HONEST JOE

OFFERS

SENSATIONAL

VALUE

DAYS

THURSDAY — FRIDAY — SATURDAY

• • • • •

WHY PAY MORE - TAKE ADVANTAGE OF HONEST JOE'S GOOD NATURE AND REALLY

SAVE MONEY

• • • • •

The Following Are Only A Few of Honest Joe's Sensational Values

Children's CAR COATS 1.99

Size 6 only. Regular 3.95 Value

Honest Joe's Sensational Price

Name Brand CIGARETTES 2.99

Regular 3.60 Value

Honest Joe's Sensational Price

Ladies' CAR COATS 4.99

Sizes 10 to 18. Beige and Black.

Regular 12.95 Value

Honest Joe's Sensational Price

Limited Quantities — First Come — First Served

MANY - - MANY MORE

Sensational BUYS

WHY NOT COME IN — LOOK AROUND — YOU WILL NOT BE DISAPPOINTED

WE FEATURE

✦ CHILDREN'S ✦ LADIES' and ✦ MEN'S WEAR

✦ HARDWARE

AND MANY MORE ITEMS

385 FRONT STREET

HONEST JOE'S

AT THE UPPER BRIDGE

"SATISFACTION GUARANTEED OR MONEY REFUNDED"

Income Tax Explained

INCOME TAX FOR WORKER

Written and designed for the taxpayer who is not in a position to employ the services of a professional accountant or visit an Income Tax Office.

By: C. A. Miller — Former Supervising Assessor Income Tax Department.

There are certain jobs which a taxpayer may hold where he is required by his contract of employment to supply his own office and all items connected therewith.

These jobs could be, rural township clerks, treasurers, secretaries, of rural school boards, game wardens etc. Such positions usually carry a designated salary for the year, and the taxpayer will receive a T4 slip showing this amount. Under "Other Deductions" on the return, the person holding such a position on the conditions just outlined, will deduct all the expenses incurred in the operation of the office.

Such expenses, would include, stationery, small items of office equipment, and the cost of anything required to run to the office. Other items such as a typewriter, and filing cabinets which are of a capital nature should be depreciated at 20 per cent of the cost. This depreciation is added to the other expenses and the total deducted on the tax return.

If one room of the taxpayers' home is used exclusively as an office and definitely for no other purpose, then the cost of heat, light and applicable depreciation allowance may also be claimed as an expense. To arrive at this cost the taxpayer would keep a record of the total expenses of the home such as heat, light, taxes, mortgage interest and insurance. If the house consisted of 7 rooms, then one seventh of this total would be an allowable expense.

Expenses claimed should never be shown in a lump sum. It is very necessary that the taxpayer attach an itemized list to his return and support any large outlay by receipts. It is not necessary to cover each item claimed by an individual receipt as the tax department will accept the expenses claimed if they appear to be reasonable for the type of position concerned.

Question? I am the clerk treasurer, constable, fence viewer, sanitary inspector and road foreman in a small rural community. I am paid a lump sum per year to perform these duties. What expenses may I claim against this income? I have to supply my own car.

Answer: You may claim as an expense anything you pay out, that is necessary in the performance of your various duties. Attach an itemized list of all expenses in your return, and if the claim is reasonable it will be allowed by the Income Tax Department.

o o o

Question? I am a game warden and issue certain licenses from my home. I also conduct interviews in my home. I do not use any specific room as an office. Can I claim any expenses in this respect?

Answer: No. You must have a room in your home set aside for office use only, before a claim is allowed.

SEEK POISON SOURCE

WINNIPEG (CP) — Government scientists have embarked on a search for the source of a poison which caused paralysis and loss of hair in a family of five at a nearby Lake Winnipeg resort community. Mr. and Mrs. Ronald Monkman and their three children are believed to be Manitoba's first victims of thalium poisoning. Thalium is used in the manufacture of insecticides and rat poison.

BIG LOBLAWS Savings

Hallowe'en Treats

SPECIAL! LEAN PORK LOIN ROASTS
SIR. END (½ LB. AVER.) LB. 45¢ — TENDERLOIN END (½ LB. AVER.) LB. 55¢ — CENTRE CUTS CHOPS LB. 65¢

SPECIAL! MEATY Pork Side Spare Ribs LB. 47¢
SPECIAL! MAPLE LEAF Rindless Side Bacon 1-LB. PKG. 79¢
SPECIAL! Maple Leaf Wieners 1-LB. PKG. 45¢
SPECIAL! Maple Leaf Sliced Bologna 1-LB. PKG. 39¢

• FRESH FROZEN FISH — PAN READY •

SPECIAL! CHOICE Ocean Perch Fillets 1-LB. PKG. 33¢
SPECIAL! CELLO WRAP Canadian Kippers LB. 29¢

TOASTMASTER BACON BUNS or SLICED ROLLS PER DOZ. 25¢

SAVE ON! FRESH MILK 2 QUART JUG
HOMOGENIZED 57¢
2-PER CENT 49¢
PLUS DEPOSIT

SPECIAL! CHOICE EASTLAKE TOMATOES 2 20 FL. OZ. TINS 45¢
SPECIAL! HONEY POD ASSORTED STOKELY FANCY PEAS 2 19 FL. OZ. TINS 27¢
SPECIAL! PIC PORK LOAF 2 7½-OZ. RECTANGULAR TINS 83¢
SPECIAL! FANCY AYLMER PUMPKIN 2 28 FL. OZ. TINS 39¢
SPECIAL! CONDENSED AYLMER TOMATO SOUP 3 10 FL. OZ. TINS 34¢
SPECIAL! EDDY'S WHITE SWAN SERVIETTES 2 PKGS. OF 70 31¢

SPECIAL! KITCHEN PRIDE LOBLAWS APPLE PIE REG. PRICE 45¢ EACH 39¢
SERVE WITH LOBLAWS TANGY OLD WHITE CHEESE
SPECIAL! HOSTESS SULTANA SQUARES 16 OZ. PKG. 35¢
SPECIAL! WESTON'S PARTY COOKIES 16 OZ. PKG. 29¢
SPECIAL! LOBLAWS. ICED BANANA CAKE EACH 37¢

• FROZEN FOODS •

SPECIAL! SEALD-SWEET ORANGE JUICE 2 6 FL. OZ. TINS 41¢
AVAILABLE IN MOST LOBLAW MARKETS

SPECIAL! LOBLAWS HALLOWE'EN KISSES 14-OZ. PKG. 29¢
SPECIAL! HOSTESS HALLOWE'EN GUM DROPS 13-OZ. PKG. 29¢
SPECIAL! HOSTESS HALLOWE'EN JELLY BEANS 13-OZ. PKG. 29¢
SPECIAL! HOSTESS ROASTED PEANUTS IN SHELL 14-OZ. PKG. 29¢
Wrigleys Chewing Gum Treats CELLO PKG. OF 20's 49¢
Adams Shell-Out Chiclets 10½'s PKG. 98¢
McCormicks Hallowe'en Shell-Outs 4½ OZ. 79¢
Weston's Hallowe'en Suckers 7½ PKG. 69¢
Hallowe'on Pops CELLO PKG. OF 20's 39¢
Planters Shell-Out Peanuts 10½ PKG. 89¢
Fleer's Dubble Bubble Gum CELLO PKG. OF 20's 19¢

LOBLAWS FOR FRESHNESS!
EXTRA BIG ORANGE SPECIALS!
TOP QUALITY! VITAMIN PACKED! FULL OF FLAVOUR!
Valencia Oranges
LARGE SIZE DOZ. 39¢ — EXTRA LARGE SIZE DOZ. 55¢
TREAT YOUR FAMILY TO HEALTH!

DEWY FRESH FROM CALIFORNIA! No. 1 GRADE
HEAD LETTUCE LARGE SIZE 10's 2 FOR 29¢
ONTARIO GROWN! FIRM & GREEN FLAVOURFUL!
BRUSSELS SPROUTS 2 LBS. 35¢
LUSCIOUS, NEW CROP FROM CALIFORNIA! CRISP! SWEET!
RED EMPEROR GRAPES 2 LBS. 29¢

NEXT TUESDAY NIGHT . . . SHELLOUT with APPLES!
SNOWS and McINTOSH
ATTRACTIVELY PRICED FOR HALLOWE'EN!

EXTRA LUCKY GREEN STAMPS 25 With Coupon & Purchase ONE CELLO PKG. FRESH TOMATOES Coupon Exp Nov.
EXTRA LUCKY GREEN STAMPS 25 With Coupon & Purchase ONE 10 LB. BAG ONTARIO POTATOES 8-26 Coupon Exp. Nov. 1
EXTRA LUCKY GREEN STAMPS 25 With Coupon & Purchase 2 COBS FRESH CORN 8-27 Coupon Exp. Nov. 1
EXTRA LUCKY GREEN STAMPS 25 With Coupon & Purchase TWO CELLO PKGS. Butternut Squash 8-28 Coupon Exp Nov. 1
EXTRA LUCKY GREEN STAMPS 25 With Coupon & Purchase ANY TWO CELERY STALKS 8-29 Coupon Exp Nov. 1

Khrushchev Opposition Most Unexpected Feature

By JOHN EARLE

LONDON (Reuters) — Usually well - informed Western sources believe Soviet Premier Khrushchev's ability to manoeuvre over Berlin may be limited by opposition to him being displayed at the Soviet Communist party congress in Moscow.

The strength of Khrushchev's opposition in the Communist world was regarded by many here as the most unexpected feature of the congress.

Albania now is openly defiant of Khrushchev, while receiving implied support from China. And the persistence of the attacks at the congress on the "anti - party group" has led Western circles to question whether Albania and China have more powerful friends inside the Soviet Communist party than previously imagined.

There was speculation whether any of the anti - party group, or their sympathizers might be bolstered by the split in the Communist world, and try to challenge Khrushchev openly before the congress finishes at the end of the month. Any anti - Khrushchev forces to emerge would be regarded here as probably tougher toward the West over Germany and less amenable to compromise over Berlin than Khrushchev himself.

If Khrushchev has to come to a compromise with his critics, the possibilities of finding a basis for East - West negotiations over Berlin could become more remote.

Massassaga

MASSASSAGA — Mrs. Frank Gray of Mooven spent Wednesday with her nephew Mr. Archie Cook and Mrs. Cook.

Mrs. Frank Belnap, spent a few days last week with her daughter, Mrs. P. Dobson. Mr. Dobson and family of Treston.

Mrs. Milton Hughes of Kingston and son Mr. Clarence Albertsen, spent Sunday with Mr. and Mrs. A. C. Cook.

Little Denise Parks, daughter of Mr. and Mrs. E. Parks who was run over by the school bus last week still remains in a critical condition, also sorry to report Mrs. Parks was rushed to hospital in a serious condition on Sunday evening.

Mr. and Mrs. B. Thompson and Susan spent Sunday evening with Mr. and Mrs. B. Krogman, Belleville.

ANNIVERSARY SERVICES

Recently an anniversary service was held at Massassaga United Church. The Rev. Poole

[illegible] Belleville was the guest [illegible] Guests for the dinner hour [illegible] speaker and the church was with Mr and Mrs. G. Flowers [illegible] beautifully decorated with its and Roger were: Mr. Robert [illegible] which the W.A. Bell; Mr and Mrs. Fred Pope [illegible] also the newly and Janice: Mr. and Mrs. B. [illegible] painted and grained woodwork Krogman, Barry, Bertha and [illegible] also seats. Heather; Mrs. B. Thompson, Carl and Susan; Mr. and Mrs. [illegible] Guests at Mrs. Will Gray's home on anniversary Sunday were Mr. and Mrs. George [illegible] Reid and family of [illegible] Mr. and [illegible] and Mr. and Mrs. A. Mitchell of Bellevial.

NORWEGIAN STUDENTS

In the 1960-61 academic year 5 Norwegians were studying medicine at foreign universities.

EXTRA 1500

LUCKY GREEN STAMPS

EXTRA LUCKY GREEN STAMPS — 100 — With Coupon & Purchase THREE 13-OZ. PKGS. QUAKER Frozen Dinners — B-1 Coupon Exp. Nov. 1

EXTRA LUCKY GREEN STAMPS — 75 — With Coupon & Purchase ONE 16-OZ. BAG BARR'S 4 PACK POTATO CHIPS — B-2 Coupon Exp. Nov. 1

EXTRA LUCKY GREEN STAMPS — 75 — With Coupon & Purchase PACKARD CURAD TRANSPARENT BANDAGES or Pedden, Sports & Strips — B-3 Coupon Exp. Nov. 1

EXTRA LUCKY GREEN STAMPS — 75 — With Coupon & Purchase TWO BOXES ROYAL CROWN FALL HOLLAND BULBS — B-4 Coupon Exp. Nov. 1

EXTRA LUCKY GREEN STAMPS — 50 — With Coupon & Purchase ONE PACKAGE OF 48 SALADA TEA BAGS — B-6 Coupon Exp. Nov. 1

EXTRA LUCKY GREEN STAMPS — 50 — With Coupon & Purchase TWO 16-OZ. PACKAGES CHERRY HILL GOUDA CHEESE — B-6 Coupon Exp. Nov. 1

EXTRA LUCKY GREEN STAMPS — 50 — With Coupon & Purchase ONE GIANT TUBE IPANA TOOTH PASTE — B-7 Coupon Exp. Nov. 1

EXTRA LUCKY GREEN STAMPS — 50 — With Coupon & Purchase TWO 15 FL. OZ. TINS LIBBY'S CHOICE Peas and Carrots — B-8 Coupon Exp. Nov. 1

EXTRA LUCKY GREEN STAMPS — 50 — With Coupon & Purchase ONE 24 LB. PACKAGE INSTANT NUMILK — B-9 Coupon Exp. Nov. 1

EXTRA LUCKY GREEN STAMPS — 50 — With Coupon & Purchase ONE 32 FL. OZ. JAR HELLER'S COUNTRY STYLE CUCUMBER PICKLES — B-10 Coupon Exp. Nov. 1

EXTRA LUCKY GREEN STAMPS — 50 — With Coupon & Purchase ONE 64 FL. OZ. BTL. LINCOLN GRAPE DRINK — B-11 Coupon Exp. Nov. 1

EXTRA LUCKY GREEN STAMPS — 50 — With Coupon & Purchase TWO 13-OZ. PKGS. Fortuna Farms Fancy Frozen Fordhook LIMA BEANS — B-12 Coupon Exp. Nov. 1

EXTRA LUCKY GREEN STAMPS — 50 — With Coupon & Purchase ONE 1-LB. CELLO PKG. LOBLAWS BLANCHED SALTED PEANUTS — B-13 Coupon Exp. Nov. 1

EXTRA LUCKY GREEN STAMPS — 50 — With Coupon & Purchase ONE 13-OZ. PKG. KELLOGG'S CEREAL ALL-STARS — B-14 Coupon Exp. Nov. 1

EXTRA LUCKY GREEN STAMPS — 50 — With Coupon & Purchase ANY ONE PACKAGE CHEF BOY-AR-DEE Plain or with Sausage PIZZA MIX — B-15 Coupon Exp. Nov. 1

EXTRA LUCKY GREEN STAMPS — 50 — With Coupon & Purchase ANY ONE PACKAGE CHEF BOY-AR-DEE with Meat or Mushroom Sauce Spaghetti Dinner — B16/Coupon Exp. Nov. 1

EXTRA LUCKY GREEN STAMPS — 25 — With Coupon & Purchase ONE 9 FL. OZ. JAR E. D. SMITH'S PURE BLACK SEEDLESS RASPBERRY JAM — B-17 Coupon Exp. Nov. 1

EXTRA LUCKY GREEN STAMPS — 25 — With Coupon & Purchase ONE 19-OZ. PACKAGE BETTY CROCKER MILK CHOCOLATE CAKE MIX — B-18 Coupon Exp. Nov. 1

EXTRA LUCKY GREEN STAMPS — 25 — With Coupon & Purchase ANY TWO TINS, 19-OZ. OR 24-OZ. SIZE Spaghetti Sauce — B-19 Coupon Exp. Nov. 1

EXTRA LUCKY GREEN STAMPS — 25 — With Coupon & Purchase ONE POUND SARCO MO. ONE Creamed Honey — B-20 Coupon Exp. Nov. 1

EXTRA LUCKY GREEN STAMPS — 25 — With Coupon & Purchase ONE POUND TIN INSTANT TOBBY — B-21 Coupon Exp. Nov. 1

EXTRA LUCKY GREEN STAMPS — 25 — With Coupon & Purchase 16-OZ. PLIOFILM BAB 3 MINUTE POPCORN — B-22 Coupon Exp. Nov. 1

EXTRA LUCKY GREEN STAMPS — 25 — With Coupon & Purchase ONE 16-OZ. PACKAGE WESTON'S CHOCOLATE TABLE FINGERS — B-23 Coupon Exp. Nov. 1

EXTRA LUCKY GREEN STAMPS — 25 — With Coupon & Purchase TWO 14-OZ. TINS CLARK'S RICH BROWN with Pork & Tomato Sauce BROWN BEANS — B-24 Coupon Exp. Nov. 1

EXTRA LUCKY GREEN STAMPS — 25 — With Coupon & Purchase ONE 10-OZ. PACKAGE PLANTERS SALTED CASHEWS — B-25 Coupon Exp. Nov. 1

EXTRA LUCKY GREEN STAMPS — 25 — With Coupon & Purchase ONE 10½-OZ. PACKAGE QUINLAN'S BUTTER PRETZELS — B-26 Coupon Exp. Nov. 1

EXTRA LUCKY GREEN STAMPS — 25 — With Coupon & Purchase ONE 9-OZ. PACKAGE PEEK FREAN BOURBON BISCUITS — B-27 Coupon Exp. Nov. 1

EXTRA LUCKY GREEN STAMPS — 25 — With Coupon & Purchase ANY TWO BATH SIZE BARS WOODBURY or GREEN BEAUTY SOAP — B-28 Coupon Exp. Nov. 1

EXTRA LUCKY GREEN STAMPS — 25 — With Coupon & Purchase ONE 9 FL. OZ. JAR E. D. SMITH CINNAMON APPLE JELLY — B-29 Coupon Exp. Nov. 1

EXTRA LUCKY GREEN STAMPS — 25 — With Coupon & Purchase TWO BUNCHES FRESH CARROTS — B-30 Coupon Exp. Nov. 1

EXTRA LUCKY GREEN STAMPS — 25 — With Coupon & Purchase ONE PREDRESSED BOILING FOWL — B-31 Coupon Exp. Nov. 1

EXTRA LUCKY GREEN STAMPS — 25 — With Coupon & Purchase ONE LB. PKG. MAPLE LEAF SINGLESS SIDE BACON — B-32 Coupon Exp. Nov. 1

EXTRA LUCKY GREEN STAMPS — 25 — With Coupon & Purchase ONE LB. PKG. MAPLE LEAF SLICED BOLOGNA — B-33 Coupon Exp. Nov. 1

EXTRA LUCKY GREEN STAMPS — 25 — With Coupon & Purchase ONE LB. PKG. OCEAN PERCH FILLETS — B-34 Coupon Exp. Nov. 1

Emergency North

The World's Most Expensive Citizens

Canada takes good care of her 12,000 Eskimos. To protect their health the government spends out more than $23 million a year. In emergencies such as the one shown above, for instance, flying an injured Eskimo from his remote village to a modern hospital may cost up to $4,000. All this makes the Canadian Eskimo the world's most expensive citizen.

No one complains of this expense, however. There is a very good reason for it. Until not too long ago Eskimos were dying out. This came about when to the Eskimo's naturally hard lot of hunger, cold, and accident, contact with the White Man added tuberculosis, syphilis, polio and many of the other ills of civilization. The government realized that unless something were done to help them, the Eskimos might well disappear from the Canadian scene.

Now, a regular network of health stations protects the well being of these indigenous residents of Canada's Far North. Costs are high because the country is wild and rough and dispersed, great between the widely scattered Eskimo communities.

The story of how Canada has accomplished this impressive task is told in the September-October issue of "World Health," the bimonthly magazine of the World Health Organization. This latest issue of World Health is devoted exclusively to health in the Americas. Other articles cover the water crisis in Latin America, the building of model health services in Brazil's new capital city of Brasilia, and the history of the Pan American Sanitary Bureau, the world's oldest international health organization and since 1949 WHO's Regional Office for the Americas.

May Exchange Zoo Animals With Red China

GRANBY, Que. (CP)—An exchange of animals may take place soon between Granby zoo and Red China.

At a reception for the touring Chinese trade delegation here during the weekend, Mayor Horace Boivin proposed the exchange.

He said it would be a tangible token of friendship. He offered to send to a Chinese city two typical Canadian animals.

Chen Ming, president of the trade delegation, replied he believes Granby zoo will soon have some animals from China.

FOR SKY-GAZERS

A second planetarium in London will be operating by 1962 at the National Maritime Museum.

GUIDE LEADER BETTER

CHARLOTTETOWN (CP) — World Girl Guide leader Lady Baden-Powell continued to improve in hospital Tuesday 12 days after suffering a mild heart attack while visiting the Prince Edward Island capital. There still was no indication when she would be released from hospital.

CAR RADIO SERVICE

FAST EXPERT REPAIRS TO ALL MAKES AND MODELS ALL TYPES OF RADIOS

CIRCLE TV SERVICE BELLEVILLE, LTD.

249 Coleman St. WO 5-6781

Just north of the Pretrickin Customer Parking at Rear

ASK YOUR Canadian Pacific AGENT ABOUT . . .

- Scenic-Dome rail travel
- All-inclusive tours (including meals, berth, etc.)
- Group discount fares
- Overnight Steamship services
- Great Lakes and Alaska cruises
- Hotels and resorts across Canada
- Airline service across Canada-linking 5 continents
- Mediterranean Cruise—1962

Information and reservations from

G. M. DAVISON

City Passenger Agent
11 BRIDGE STREET EAST
BELLEVILLE — Tel. WO 8-7489

The World's Most Complete Transportation System
RAILWAYS • STEAMSHIPS • AIRLINES • HOTELS • COMMUNICATIONS • EXPRESS • TRUCKING • POOLTRACK

Wellington

WELLINGTON — Mrs. Cyril Short and sister Mrs. William Stringer of Toronto were guests for a few days last week with their mother, Mrs. Rena Thompson.

Mr. and Mrs. Dick Morrison of Rochester were guests last week of Mrs. J. H. Rutter and family.

Mrs. Doug Oliver of St. Catharines spent a few days last week with her father, Mr. W. J. Havery.

Mrs. L. Ingram left last week to spend sometime with relatives in Saskatchewan.

Mr. and Mrs. Wishart of Toronto were weekend guests of Mr. and Mrs. Ben Bishop.

Mr. and Mrs. Bill McKenzie spent the weekend with his parents, Mr. and Mrs. Duncan McKenzie.

Mrs. Earl Marvin, who has been a patient in the Kingston General Hospital for several weeks, was able to return home last Friday.

Sergt. Reg Murphy of Camp Gagetown, N.B., spent the weekend with Mr. and Mrs. Sam Tripp and family.

Mr. and Mrs. Douglas Knox and Cindy and Mr. and Mrs. Fred Campbell all of Weston were Saturday guests of Mr. and Mrs. Harold Knox, Clinton Lodge.

Mrs. George Bailley a patient of Kingston General Hospital spent the week-end with us. She returned to the hospital on Sunday for further treatments.

Mr. and Mrs. William Somers of Stratford were tea hour guests on Saturday of Mr. and Mrs. F. Bromley Sr. and Sunday guests of Mr. and Mrs. Frank Bromley.

Mrs. Elliott of London was a caller on Sunday afternoon of Miss Cora Clarke, at Clinton Lodge.

Mr. and Mrs. Oscar Bovay attended the Cannon Clarke wedding in Picton on Saturday and were guests at the reception held at Maple Inn, Bloomfield.

Mr. and Mrs. David Rowe and baby Craig of Amelisburg were Sunday afternoon callers at the home of her parents, Mr. and Mrs. James Way. They also called on Mr. and Mrs. Sherman Weir and Linda.

The Misses Janice and Judy Jackson of West Lake spent the weekend with their uncle and aunt, Mr. and Mrs. Harry Wright.

Mr. and Mrs. Ralph Dorland have returned home after spending a week's holiday with their son, Mr. Lin Dorland, Mrs. Dorland and family at Niagara Falls. While there they visited Mr. and Mrs. Ralph Morden and family, their old Wellington neighbors.

Miss Norma Channell spent a few days last week in Toronto as guests of Mr. and Mrs. Sid Denyes.

Mr. and Mrs. Will Jackson were Sunday dinner guests of his sister, Mrs. Furse at West Lake.

Mr. and Mrs. Jim Conn motored from their home in Ragina and have been calling on friends and relatives in Wellington and Picton. Mrs. Conn is the former Dorothy Hubbs, daughter of Mr. Leonard Hubbs of Indian Road and had visited in Wellington, when she was 13 years old with the late Mr. and Mrs. Everett Hubbs.

Mr. and Mrs. Tom Morris entertained at a buffet dinner on Sunday evening. Their guests were Mr. and Mrs. John Morris, Marion and Cathy; Mr. and Mrs. Johnnie Morris and family; Mr. and Mrs. Harold Morris and family of Mountain View; Mr. and Mrs. Geoe Morris of Massassaga, and Mrs. Jim Stalker of Belleville.

Mr. and Mrs. Walter Nind motored to Ottawa on Friday and were guests of Dr. and Mrs. John Morris. Mrs. Walter Nind returned on Sunday. Mrs. Nind remained for a week. During the weekend they enjoyed a trip through the Gatineau District. Before returning home Mrs. Nind will visit her son Mr. John Mowatt, Mrs. Mowatt and family in Perth for several days.

Sorry to report that Mr. Arthur Morden is a patient in the Prince Edward County Hospital.

Mr. and Mrs. Gerald Ward and family and Mr. and Mrs. Perry Weaver spent Sunday with Mr. and Mrs. Ivan Ward at Erindale. They also called on Mr. and Mrs. David Lawry at Streetsville.

Sorry to report that Mr. Andrew's Church at the Prince Edward Deanery, last week end: the vicegerent, Mrs. H. Pritchard; Mrs. W. A. Davern; Mrs. J. J. Rogers; Mrs. Dorothy Post; Mrs. J. B. Lavender; Miss Helen Hewton and Mrs. S. Tripp.

Mr. and Mrs. Gerald Way, Nancy and Janie of Belleville were Sunday supper guests of his parents Mr. and Mrs. James Way. Sunday afternoon callers at the same home were Mr. and Mrs. A. Lott and Brenda of Belleville.

Mr. and Mrs. Clarence Way spent several days in Peterborough, guest of her sister, Mrs. Gordon Baird and Mr. Baird, and her mother, Mrs. J. Palmer.

Dr. Boyd Upper Discusses Health Plans

TORONTO (CP) — Dr. Boyd Upper said Monday night that many Canadian doctors are "pretty well disgusted" with Saskatchewan doctors" over their recent opposition to the proposed Saskatchewan medical care plan.

The Toronto doctor, executive assistant to Ontario Liberal Leader John Wintermeyer, made the statement as he took part in a panel discussion on health plans.

His remarks were in reply to a question from the floor regarding the attitude of medical association members toward government health plans.

All speakers said their parties believed in government health insurance. Taking part in the panel with Dr. Upper were Andrew Brewin, a member of the executive council of the federal New Democratic Party; E. Shipley Birrell, Ontario Social Credit leader; and Mrs. Phyllis Clark, organizing secretary of the Communist party of Canada.

STUDY CHINA'S STATUS

TORONTO (CP) — Willson Woodside, national director of the United Nations Association in Canada, predicted Tuesday the appointment of a commission to study the admission of Communist China to the UN. His said there may also be a study of the possibility of accepting both Nationalist and Communist China as UN members.

Campbellford

CAMPBELLFORD — Mr and Mrs. Paul Brunelle and family of Springfield spent Thanksgiving weekend with their parents, Mr. and Mrs. A. Brunelle.

Sgt. V. H. Shaw, son of Mr. and Mrs. Charles Shaw of Church Street, has arrived safely in Germany where he has been stationed.

Mr. and Mrs. Gus Donaldson and two children of Belleville, spent Sunday with their grandparents. Mr. and Mrs. Ed. Ogilvie of Campbellford.

Mr. and Mrs. Bob McAllister of Toronto, visited Mrs. Lillian Brady over the weekend and renewed acquaintances in the vicinity.

Mr. and Mrs. Jesse Locke spent the weekend in Toronto visiting relatives and friends and attended a birthday party for Mrs. Eleanor Dunk, who is 94 years old, at the home of her daughter, Mrs. Harold Nichols.

Mr. and Mrs. Russell Rowe of Cobourg, Gary Brunton of the RCAF Trenton and Carol Rowe of Warkworth, visited Mr. Harold Rowe at Campbellford Memorial Hospital on Sunday.

Mr. Robert Peoples of Havelock, is a patient in Campbellford Memorial Hospital.

Mr. and Mrs. Jack Allman of Oshawa, visited Mr. and Mrs. W. A. Reid of Meyersburg, over the weekend.

Miss Linda Stillman of R. R. 5, Campbellford, spent the weekend with Miss Donna Reid.

Masters Brian and Kenneth Rowe, sons of Mr. and Mrs. Harold Rowe of Front Street, Campbellford, are patients in Belleville General Hospital.

Mr. and Mrs. D. Knox of Belleville, were recent visitors with Mr. and Mrs. William W. Reid, of Campbellford.

Births in Campbellford Memorial Hospital the past week included: Mr. and Mrs. Harold Paul, Hastings, a son; Mr. and Mrs. Steve Barchuk, R.R. 3, Castleton, a daughter; Mr. and Mrs. Peter Wilmink, Campbellford, a son; Mr. and Mrs. Ralph Kerr, R.R. 3, Campbellford, a daughter; Mr. and Mrs. Ross Hart, R.R. 5, Campbellford, a son.

SMALL YIELD

The wheat yield in Uruguay averages 630 pounds per acre, compared to 1,100 pounds in Argentina.

DRY CLEANING SHIRT LAUNDERING BY Woodland

DELINE'S PRE-INVENTORY JUMBO

CLEAN-UP SALE

ENDS TUESDAY, OCTOBER 31st

SAVE UP TO 50% On Nationally Advertised Brands

• FURNITURE • APPLIANCES • TELEVISION

DINETTE SUITES

	Reg. Price	SALE
LIBERTY 7-pc. — 6 chairs and table (72")	184.95	134.
MONARCH 5-pc. — 4 chairs and table (60")	164.95	129.
MACO 5-pc. — 4 chairs and table (60")	159.95	119.
CORONET 7-pc. — 6 chairs and table (60")	89.95	69.
CORONET 5-pc. — 8 chairs and table (72")	169.95	89.

DINING ROOM SUITES

	Reg. Price	SALE
HONDERICH 9-pc. — walnut oval table, 4 side chairs, 2 stools, buffet and hutch	549.95	439.
ANDREW MALCOLM 7-pc. — Fruitwood, 3 side chairs, 1 arm chair, table, buffet and hutch	549.50	429.
SNYDER 5-pc. — 4 chairs and table	189.50	139.

BEDROOM SUITES

	Reg. Price	SALE
PEPPLER 3-pc. — Walnut, bar bed, double dresser, Hi-Chest, Lo-Chest and Night Table	579.50	439.
PEPPLER 3-pc. — Autumn brown, bar bed, double dresser and Hi-Chest	339.50	269.
ANDREW MALCOLM 3-pc. — Antique white and gold. Panel bed, large dresser and Hi-Chest	599.50	429.
DAVELUYVILLE 3-pc. — walnut and seamist, double dresser, bar bed and hi-chest	189.50	139.
GRENIER 3-pc. — walnut, dresser, bar bed and chest	172.50	144.
GRENIER 3-pc. — new coral, dresser, bar bed & chest	189.50	154.

MANY OTHERS TO CHOOSE FROM AT BIG DISCOUNTS

REFRIGERATORS

	Reg. Price	SALE
KELVINATOR 11 cu. ft.	299.95	249.
McCLARY 12 cu. ft.	349.95	289.
PHILCO 11 cu. ft.	379.95	319.

TRADE-INS ACCEPTED AT HIGHEST POSSIBLE ALLOWANCE

GAS RANGES

	Reg. Price	SALE
Propane or Natural Gas SYCLARY 23" standard	184.95	159.
McCLARY 23" Deluxe automatic	299.95	199

TRADE-INS ACCEPTED AT HIGHEST POSSIBLE ALLOWANCE

LIVING ROOM SUITES

	Reg. Price	SALE
DELUXE SOFA ONLY — beautiful 100% wool cover, brown	199.50	149.
FRY & BLACKHALL — Love seat only. Beautiful lavender cover	319.50	229.
SKLAR 2-pc. — sofa and chair. Brown nylon cover	329.50	199.
SKLAR 3-pc. — large sofa and chair. Brown nylon cover	329.50	219.
SNYDER 2-pc. — sofa and chair	189.50	99.95

MANY OTHERS TO CHOOSE FROM AT BIG DISCOUNTS

HOME FREEZERS

	Reg. Price	SALE
KELVINATOR 17 cu. ft. chest type	299.95	259.
GILSON 21 cu. ft. chest type	329.95	279.

ELECTRIC RANGES

	Reg. Price	SALE
McCLARY 23" Deluxe automatic	299.95	249.
McCLARY 23" Deluxe automatic	249.95	219.
McCLARY 30" Deluxe standard	224.95	189.
CROSLEY-MOFFAT 24" Deluxe automatic	239.95	209.
FINDLAY 24" Standard	159.95	139.
FINDLAY 30" Deluxe automatic	244.95	214.

TRADE-INS ACCEPTED AT HIGHEST POSSIBLE ALLOWANCE

AUTOMATIC WASHERS AND DRYERS

	Reg. Price	SALE
McCLARY-EASY Deluxe automatic washer	339.95	289.
McCLARY-EASY Deluxe automatic dryer	219.95	179.
McCLARY-EASY Wringer washers. Sale priced from		109.

TRADE-INS ACCEPTED AT HIGHEST POSSIBLE ALLOWANCE

TELEVISION JUST ARRIVED!

1962, 23" PHILCO 23" CONSOLE TV. Extra Special (with trade) 239.

ODDS & ENDS ½ PRICE

Too numerous to list . . . coffee tables — end tables — chairs — chests — chesterfields — lamps — beds — mattresses and box springs, etc. Hurry for best choice!

BUDGET TERMS If desired at low bank interest rates.

FREE DELIVERY

BILL DELINE LTD.

283 Coleman St. PLENTY OF FREE PARKING Dial WO 2-3483

Wallbridge

WALLBRIDGE — Mr. and Mrs. Miller Parks have moved to their new home in Belleville. They will be greatly missed in this neighborhood, in the church and by a large number of neighbors.

Mrs. Barton Hinchcliffe, Mrs. Sam Nicolson, Mrs. Percy Harris from this vicinity attended the bazaar at the County Home and report an enjoyable time.

Mrs. Sam Nicolson accompanied her daughter and husband, Mr. and Mrs. Don Doolittle and his mother, on a trip to the United States. They visited in Washington, D.C., New York and came home via the Ivy Lee Bridge.

Mr. and Mrs. Frank Harris attended the funeral of the Rev. W. Merrick, at Cahnillon Church on Thursday afternoon.

Many friends of Mr. Will Woods regret to hear of his death in the Belleville General Hospital on Thursday. Mr. Woods lived in this neighborhood for many years and had many friends here.

Apple picking and digging potatoes is the order of the day with a number of farmers.

New neighbors Mr. and Mrs. Lyons and family who have purchased the Miller Parks home are welcomed to the neighborhood.

Mr. and Mrs. Ed Spencer accompanied Mr. and Mrs. Ben Acker to Greenwood on Sunday and spent the day with Mr. and Mrs. George Moore and family.

Mr. and Mrs. Harry Pound were Sunday guests of Mr. and Mrs. Frank Harris.

Mr. Grant Nicolson attended the funeral of his cousin, Mr. Campbell, in Toronto, recently.

Mr. and Mrs. Ed Spencer spent the tea hour on Saturday with Mr. and Mrs. Striker.

A few from this appointment attended the anniversary service at Stone Church on Sunday morning.

Rawdon

RAWDON — Mr. and Mrs. Don Rowe and Mark, and Miss Nancy Rowe of Hoards, spent Sunday with Mr. and Mrs. B Sharp.

Mrs. Jack Sharp was hostess for Wellman's W.A. with 12 ladies in attendance. The devotional was based on Thanksgiving.

Mrs. Carleton Potts was organist at the early church service Sunday morning at Mount Pleasant. The Misses Joyce and Judy Cooney sang a duet, "Whispering Hope."

Mr. and Mrs. W. Cross, Mountain View, were recent guests of Mr. and Mrs. Vernon Harry. At the Carmel church service Infant Dale Richard Harry was baptized.

Mr. and Mrs. Percy MacMullen and Mr. Edward Montgomery were dinner guests on Friday at the home of Mr. and Mrs. Ormal MacMullen—Belleville.

Mr. and Mrs. Harold Rowe of Hoards, and Mr. and Mrs. Blake Sharp and Bert, Mount Pleasant, and Mrs. Richard Post of Belleville, were recent guests of Mrs. Earl McMaster and family, Ivanhoe.

Mr. and Mrs. Frank Hutchinson were dinner guests Sunday at the home of their cousins, Mr. and Mrs. Arthur Brough, Thomasburg.

Mr. and Mrs. Walter Wrightman recently entertained Mrs. Lorne Smith, Stirling, and her daughter, Miss. Lois Smith, of Toronto.

Due to a defect in a cable several telephone subscribers at Anson and Wellman's were without telephone service for almost three days.

Mr. and Mrs. George Vandervoort, Vancouver, B.C., are spending a couple of weeks with his parents, Mr. and Mrs. Arthur Vandervoort and other relatives. On Sunday Mr. and Mrs. Harry Vandervoort entertained to dinner Mr. and Mrs. Arthur Vandervoort and Mr. and Mrs. George Vandervoort.

Mr. Charles Morton is confined to his home for a short time after having suffered a heart seizure on Monday.

Days of Dog-Team Patrol For Conservation Officer At Fort Nelson Are Ended

By JIM PEACOCK

FORT NELSON, B.C. (CP)—The days of the dog-team patrol in the vast bailiwick of the Fort Nelson conservation officer are ended, a result of the widespread search for oil and natural gas in the North.

"We did have a dog team here," said Game Warden Barry Paul — in official language he's called a conservation officer—"but the country is so cut up now with oil roads you don't need one any more. In winter you can go 200 miles on oil roads in a car."

Mr. Paul has patrolled the Fort Nelson district for five years, travelling by river boat, horseback, aircraft, dog sled and on foot as well as by road in covering an area that stretches to the Alberta boundary on the east, the Yukon boundary on the north and Cassiar in the mountains on the west.

Two or three times a year he makes 15-day trips up and down the river system that crosses his territory, enforcing game laws, aiding sportsmen tourists and generally advancing the public relations of his department.

LIVES AMONG TRAPPERS

Winter time is the busiest for Mr. Paul, whose area lies in British Columbia's northeast corner and whose home for five years has been among the Indian trappers still living at the original Fort Nelson site.

The main settlement moved more than 15 years ago to the north side of the Nelson River and three miles away to a location along the Alaska Highway, 300 miles north of Dawson Creek.

"We still have the largest fur-producing area in the province here," Mr. Paul said in an interview. "We issue 5,000 beaver tags each year here alone."

In addition to commercial trapping, most of which now is done by native Indians, Mr. Paul must supervise operations of 15 or so guides and their assistants who escort visiting sportsmen through the region seeking trophies. Five trophies are allowed on one ram—sheep, caribou, grizzly, moose and goat.

"I have to settle disputes on the trap lines and in the guide areas," Mr. Paul said, "but there aren't too many now."

HOME IS LOG HOUSE

He keeps an eye, too, on operations of oil crews located in isolated areas in the bush country that makes up most of his region, but he said there's been little trouble with these men.

Meanwhile his wife, Mona, cares for their two children, a boy, 4, and a girl, 2, in their two-storey log house on the south bank of the Nelson River, awaiting the day when new quarters in the new Fort Nelson community will be completed.

The quarters were built as a police post on this side of the river before anything else was here," said Mr. Paul, explaining that in summer the only means of crossing the river to the new community is by motor boat. In winter there's an ice bridge.

"They've long ago outlived their usefulness."

Mrs. Paul, who came with her husband from Vancouver, has put up with the lonesomeness and loneliness in sporting fashion and now jokes about having had to keep her son on a rope leash for his first three summers to keep him out of the swift-flowing Nelson River.

"We've enjoyed it up here," she said bravely. "Home is where you make it and if we had to do it over again, we'd do the same thing."

USEFUL TREE

Farmers in Turkey use poplar trees as windbreaks, fences and a source of fuel.

NORTHERN WARDEN — Game warden Barry Paul and his wife Mona stand in the doorway of their two-storey log house on the original site of Fort Nelson, B.C. The main settlement was later moved three miles to the other side of the Nelson River. Mr. Paul has patrolled the northeastern B.C. district as conservation officer for five years. (CP Photo).

Scoharie

SCOHARIE — Mrs. Harry Cunningham kindly opened her home on Thursday evening, October 5th, for the meeting of the Live Women's Circle. There was a splendid attendance and plans were made to cater for a wedding later.

Friends are sorry to learn that Mr. Clarence Brooks suffered a dislocated shoulder Friday noon while out with the children at Cooper's school. Clarence taught school here for several years.

Mr. and Mrs. Ross Fuller were Sunday evening dinner guests of Mr. and Mrs. Robert Williams, Bloomfield.

Friends were sorry to learn of the passing of Mr. George Taylor, Bloomfield Road. Deepest sympathy is extended to the daughter, Mrs. Coral Parks, Mr. Parks and family in the loss of a loving father and grandfather.

Miss Norma Foster and Mrs. Harry Foster attended the funeral service for Mr. Taylor at Bloomfield United Church on Saturday afternoon.

Mrs. Curtis Stanton is ill at her home and also Mr. Wallie Vick is seriously ill in Prince Edward County Hospital. Both are wished a speedy recovery.

—Congratulations are extended to Mr. and Mrs. Ray Lisefield on the arrival of a son at the Prince Edward County Hospital on Sunday, October 15th.

Trent Canal Traffic Up About 10 PC

PETERBOROUGH (CP)—W. C. Bennett, Trent Canal superintending engineer, said Monday he expects canal traffic to be up 10 per cent this year over last year.

The system closed Oct. 15 for the season and traffic figures will be compiled by the end of December. During the 1960 season, 15,439 lockages took place.

Mr. Bennett said the marine railways at Swift Rapids, 25 miles north of Orillia, will undergo repairs before the canal system opens next year. The marine railways at Swift Rapids and at the Big Chute powerplant, eight miles downstream, are the only major bottlenecks in the 235-mile system.

Dr. P. D. Eynard, Progressive Conservative member of Parliament for Simcoe East, said the railways deter large boats from using the system.

Although there has never been a major accident, boats are frequently damaged by being carried around the rapids and Dr. Eynard advocated the installation of hydralic locks such as those at Peterborough and Kirkfield.

Jack-in-the-pulpit

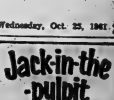

DID YOU KNOW this is the name of a wild flower with a hooded spadix, shaped peculiarly like a pulpit? Jack-in-the-pulpit is also one of the flowers in the new Brooks Bond picture card series: Wild Flowers of North America. These full-colour cards are free in Red Rose Tea and Ribbon tea and coffee. All 48 pictures cards have interesting descriptions of the flowers, in the pen by artist-naturalist Roger Tory Peterson.

ANIMAL COLLECTORS: To complete your animal collection, order form in packages containing Wild Flowers.

COLLECTOR'S ALBUM: Holds all 48 Wild Flower cards. 25¢ at most grocers or from Picture Card Dept., Brooke Bond Canada Limited, 4385 Cote de Liesse Rd., Montreal 9, Que.

WB-2

KRESGE'S

LOOK TO KRESGE'S FOR OUTSTANDING VALUES

Hallowe'en COTTON COSTUMES Fit 3 to 14 years

LOOK AT THIS SELECTION

- Clown
- Witch
- Skeleton
- Red Riding Hood
- Gypsy
- Cinderella
- Donald Duck
- Rabbit
- Pirate
- Devil

$1.98 including masks

MASKS

An excellent assortment: Witch, Clown, Animal Face, Indian, etc.

HALF MASKS in satin, metallic, vinyl 10c, 15c, 19c
PAPER MASKS 10c, 15c, 25c
VINYL MASKS 19c, 25c, 29c
RUBBER MASKS 29c, 49c
VINYL COMIC HAT 25c
CARDBOARD HATS, high & derby 29c

CREPE PAPER COSTUMES

Color-fast, flameproof. Small or Large 79c

Choose From: Witch, Spacegirl, Spaceman, Maid Marian, Robin Hood, Nikki Raider, Majorette, Marshal, Fairy Godmother.

A PARTY IN MIND? See Kresge's for all your needs ... plus the little extras to make it different.

PARTY FAVORS — Horns, Hats, Blowouts ..... 5c and 10c
JACK-O-LANTERN PARTY GAMES STUNTS and FORTUNES 15c
CANDLES — Scarecrow, Pumpkin, Ghost, Cat, etc. 15c
FANCY HALLOWE'EN TABLE COVERS 35c
MATCHING NAPKINS (Soft facial quality) 29c
CREPE PAPER (Orange and Black) 15c
STREAMERS (Orange and Black) 15c
PLASTIC SKELETON (may be taken apart and reassembled) 39c
PARTY DECORATIONS — Large cutout Skeletons, Witches, Devils, Cats 15c, 25c, 39c
HALLOWE'EN SHELL-OUT BAGS 5c
HALLOWE'EN TREAT BAGS — 15 to pkg. 10c
CAT CENTREPIECE 15c

DISGUISES OF ALL KINDS

Moustaches, Buck Teeth, Giant Ears, Giant Thumb, Big Nose with Glasses
Make-up Kits ..... 5c to 35c
WIGS (Assorted characters) 59c

HALLOWE'EN CANDY

The little ones will be parading the streets and knocking on your door. Will you be ready with shell-outs?

HALLOWE'EN KISSES ..... 29c lb. or 3 lb. Cello bag 87¢
HALLOWE'EN JELLY BEANS ..... 35c lb.

OUR TV SET IS WONDERFUL!

Our servicemen repair any model, and make, and do the right job at the right price.

Call-

HITCHON RADIO & TV

340 Front St. WO 2-5349

ALUMINUM WINDOWS

SELF-STORING STORMS & SCREEN

Have the comfort, convenience and protection of genuine Whitemetal windows that bear the seal of Good Housekeeping. Prices value that you can buy with confidence.

4 windows installed 75.95
6 windows installed 110.95
8 windows installed 144.95
10 windows installed 168.95

COMBINATION ALUMINUM SELF-STORING DOORS ONLY - - - $39.95 installed

BEAVER LUMBER
191 Church St. — Belleville, Ont.
WO 2-4388

Ontario Intelligencer SPORTS

Sport Slices . . .

RARE, MEDIUM, WELL-DONE

By GEO. H. CARVER, *Sports Editor*

HODGE-PODGE

The well-known British Columbia senior league from the Okanagan Valley, home of the Kelowna Packers, has gone the way of a lot of Canadian senior flesh. Only one team, the Vernon Canadians, will operate, if they can find a league home. Penticton, Kamloops are definitely out. While the Packers' hopes are dismal . . . Russ (Mad Russian) Kowalchuk who played for the Packers for the past three seasons, has signed with the strong world champions from Trail . . . Ray Miron, ex-manager of the Cornwall Colts, is the new boss man of the Knoxville club in the Eastern Hockey League. Miron must be jinxed. He was with the Washington and Haddonfield clubs the past two seasons. Both franchises are now defunct.

Hear Floyd Crawford and Ron Hull will play with the Ingersoll club this season . . . Eleven rookies were dressed for the 1961-62 opener between the Boston Bruins and the New York Rangers in Boston. They're Orland Muckler, former Belleville senior "B" player, is the coach of the Long Island Ducks. . The Ducks replaced the former New York Rovers . . . Cold weather prevented the slated Commercial Softball League All-Star game. However Bobby Strachan held the winning ticket on the set of golf club or $50 cash. Bobby didn't take the clubs. . . . Fourteen out of sixteen sportswriting experts pick Chicago to win the National Hockey League gravy . . . That sound you hear is Paul and Andre Mercier gnashing their teeth.

On the Knife and Fork League front, the South Hastings Baseball League is holding its annual banquet on Saturday at Camelton United Church . . . The Belleville and District Softball League takes to the dance floor at Club Lenara on Friday, November 17 (Thanks, Cliff), and the Belleville Minor Sports Association is holding its yearly cha-cha at ANAF Auditorium Saturday, November 18th.

Black Hawk fans "love that Glenn Hall." Between periods of the NHL all-star game in Chicago, the powers gave the popular goalie a 47-second standing ovation. "Can't remember such an ovation even for Howe and the Rocket," commented some of the NHL brass . . . From L.A. comes the word that Gerry Goyer and Bruce Carmichael are expected to provide the fire power of the new Los Angeles team, along with others. Goyer scored 31 goals and 71 points last year for the Victoria Cougars . . . Ike Hildebrand is a pro-tem coach for the Peterborough Junior B squad. . . A permanent ice boatman has yet to be named . . . Mike Dennis is back up in the air at St. Kitts. Dennis scored two goals and an assist in the Toepees first time out this season.

Letter from that boxing consultant of mine, Harry Robinson, the railroader's Marco Polo: "Every tourist England and particularly everything that was worth seeing. He stopped at Helston, in Cornwall, and worshipped at the thatch-covered cottage shrine, the birthplace of Bob Fitzsimmons, world heavyweight champion in 1897. Harry has seen a lot of heavyweight championship fights "live", but figures "I'd be a sucker" to see the Patterson-McNeeley club-jam in Toronto, December 4. He visited former Belleville railroaders Frank Auxten in London and Frank Revell in Hull. Speaking of Hull, he ran into Bobby Hull's uncle on the ocean liner while en route to England.

Harry visited what sounded like a division of the English Football League while over 'ome. I don't know if he is a descendant of the Swiss Family Robinson but he took in enough spots over there to lay claim to such an honour—if he had ringlets he would be touched. How's this for an itinerary: London, York, Plymouth, Stratford-on-Avon (I wonder what ring title Bill Shakespeare won), Torquay, Penzance, Land's End, Blackpool, Scarborough, Whitby, Huddersfield, Barnsley, Leeds, Harrogate, Ripon, Knaresboro, Grassington and other places. Now I understand Harry is home again, loosening up his bowling arm.

Cardinals Hard Hit By Injuries

ST. LOUIS (AP) — Coach Frank (Pop) Ivy is still playing musical chairs with his injury-riddled St. Louis Cardinals.

Five of his scats are out of action, plus for the balance of the National Football League season.

The Cardinals, tied with Dallas for fourth place in the Eastern Division with a 3-3 record, have suffered 11 major injuries.

Earlier this year quarterback Sam Etcheverry, who came to the Cards from Montreal Alouettes, had a long spell of pitching-arm trouble.

Still off the roster are full-back Mal Hammack, halfback Joe Childress, centre Charlie Kilroy, tackle Ken Panfil and end Hugh McGinnis. Childress and Kilroy are lost for the season. All five suffered knee injuries.

LONELY SPOT

In 1843 nearly 1,300 ships stopped for services at St. Helena, the lonely British island in the South Atlantic, but only 30 called in 1958.

Hawks Grounded By Overconfidence

Meet Blues Tonight

By THE CANADIAN PRESS

Chicago Black Hawks, picked by many to win their first National Hockey League title this season, are off to an unimpressive start.

What's wrong?

Overconfidence, say coach Rudy Pilous.

"It seems," says Rudy, "that some of our players believe what's been written about them since they won the Stanley Cup last spring."

The Hawks, who have never finished higher than second in 35 years in the NHL, are running fifth after two weeks of play. Their only win in six games has been at the expense of the hapless Boston Bruins.

Tonight they're in New York for a go against the Rangers in the league's only game. They'll be without their top defenceman, Pierre Pilote, and Ogre Bill Hay is a doubtful starter.

HURT SHOULDER

Pilote suffered a shoulder separation against Montreal Canadiens Sunday and is expected to be out of action five weeks. Tonight's game will be the first one he has missed since he came into the NHL in January through the 1953-56 season.

He will be replaced by Wayne Hillman, 32, called up from Buffalo Bisons of the American Hockey League.

Hay, who recently underwent surgery for removal of a carbuncle on his right knee, is not expected to dress for the Hawks' three games this week. On paper, the Hawks look potent.

Last season they finished third before eliminating Montreal Canadiens and Detroit Red Wings in playoffs for the Stanley Cup, their first in 23 years.

WORSLEY STILL OUT

New York also has an injury problem. Goalie Lorne (Gump) Worsley, suffered a severe concussion when he hit the side of his head on the ice in a game at Detroit Saturday.

He is expected to be back tonight. He was replaced by Marcel Paille in another game against the Red Wings Sunday.

Worsley said in a hospital interview in Detroit, Tuesday he expects to play Saturday in Toronto. He added that he appreciates the well-wishing communications from the concussion he suffered.

Whip Stratford 4-2

Woodstock Wins Opener

WOODSTOCK (CP) — Four new faces gave Woodstock Athletics the big lift Tuesday night as they defeated Stratford Indians 4-2 in their Ontario Hockey Association Senior home opener.

Johnny Asselin, with Hull-Ottawa, sparked Woodstock with a goal and two assists. Ron Lawrence, Jim Myers, who was with the Dundas Intermediate A club, and Tommy Wilson, a recruit from Toledo Mercuries of the International League, notched the other Woodstock tallies.

Rookie defence man Bernie Lawrence scored the first Stratford goal and picked up an assist on the second one, scored by veteran Mickey Roth.

Al Cullen, young Woodstock netminder, kept them away 38 drives. Stratford's Steve Lantos stopped 36.

Two major flareups occurred in the contest with the main affair occurring at the end of the second period between Woodstock's Bill Searles and Stratford's Ray Roy. They started a stick-swinging fight and were banished from the game by referee Frank Sicko with match penalties.

Play Larks Sunday

Argos 'Wounded' Ready

TORONTO (CP) — A host of limping Argonauts are ready to run again, pressedlegs coach Lou Agase with the unusual problem of what to do with the healthy ones.

So many injuries plagued the Argos last Saturday that Agase had to reshuffle almost his entire backfield and call on defensive players for two quarters of forts. The result, was Toronto's best - balanced attack of the season and a handy 21-7 victory over Ottawa Rough Riders that punctured an Eastern Football Conference playoff berth.

Ready for action against Montreal Alouettes here Sunday after shaky starters are running back Dick Shatto, flanker Ed Ochiena, and Tex Schriever and defensive halfback Brian Aston.

Aston's return is particularly cheering Agase since it will enable him, if he desires, to send Stan Wallace for another week in hopes of further strengthening the damaged knee that has kept him on the sidelines the last three games.

Shatto, wearing a face guard for a broken nose and facial injuries that cost him one game was running well in practice Tuesday night although Agase said he's run better.

Ochiena definitely will see action Sunday, Agase said. As to Schriewer:

"That's going to be a problem. The other end (Ron Morris and Bob Jewett) have been doing fine work."

PRODUCTION GAIN

In 1960 the gross national product of Britain was £32,316,000,000, a six-per-cent increase over 1959.

STORE YOUR LAWNMOWER WITH US

WE WILL . . .
Drain the Gas
Clean the Fuel System
Tune It Up
Store It Until Spring
Insure It

for $5.95
Parts extra

FREE PICK-UP AND DELIVERY

BELLEVILLE AUTO ELECTRIC
LIMITED
Authorized Parts and Service Distributors Briggs & Stratton, Clinton, Lauson, Power Products, Eaglson, Jakson Lawn Boy Mowers and Jakson Iron Horse Engines.
4-6 DUNDAS ST. EAST — WO 8-8444

Unique Twin Bill

Fight Fans To See Doubleheader

TORONTO (CP)—New York fight promoter Al Bolan Tuesday announced terms of the Sonny Liston - Albert Westphal contest in Philadelphia Dec. 4, southern half of a unique international boxing doubleheader.

The 10 - round heavyweight scrap between Liston and West Germany's Westphal will be shown on closed-circuit television to fans attending the Floyd Patterson - Tom McNeeley title fight here the same night.

Likewise, patrons of the Philadelphia promotion will be able to watch Boston's McNeeley try to take Patterson's world title away from him in Toronto.

The Liston-Westphal bout will be limited to 10 rounds, and the Patterson-McNeeley match an hour later, said Bolan, vice-president of Championship Sports Incorporated of New York, which is promoting the twin fight.

TelePrompTer of New York will operate the closed - circuit TV bookup, which will also include theatres in centres 100 miles more away from both Philadelphia and Toronto.

Liston will be paid $50,000 plus half the live gate or $25,000 whichever is greater, Bolan said. Westphal will get $12,000 and expenses.

Mantle Slugging Champion

NEW YORK (AP) — Outfielder Mickey Mantle of New York Yankees, who took a long seat to teammate Roger Maris in the 1961 home run race, captured the American League slugging crown for the third time with a .687 percentage.

Outfielder Frank Robinson of Cincinnati Reds won the National League slugging title for the second straight season with a .611 average, figures released by The Associated Press showed today.

Mantle's 54 home runs tied him for second best to Maris' record of 61, and his 128 total bases is 514 at-bats. He won the slugging crown in 1955 with a .611 and 1956 with .705.

Robinson, whose productive work was interrupted in 1961 by a wrenched knee, had 134 total bases in 345 trips to the plate.

Robinson, 26, was the slugging champion in 1960 with a .595 mark.

REDS BY SHARES

CINCINNATI (AP) — Cincinnati Reds Baseball Club Company President Bill Dwyer has bought 1,004 shares of Cincinnati Reds stock owned by James D. Hutton Jr.

The purchase means that virtually all the stock held by the National League champions now belongs to either the club or the trust fund set up by the late Powel Crosley, Jr., owner and president of the Reds.

Hutton paid $798,000 for the stock a month ago, buying it from former general manager Gabe Paul, the Arthur T. Kyle estate and the Crosley Broadcasting estate. It amounted to 17.3 per cent of the club's stock.

Hutton said he felt the Reds' club was announced as "substantially the same" as Hutton paid.

Kingston Clobbered 6-1

Trappers, Beavers Win

By THE CANADIAN PRESS

North Bay Trappers scored two goals each period and their brilliant offence was matched by the sparkling performance of Claude Dufour, their goaltender.

Dufour, who as a result of the game has 2.50 goals-against average, turned away 31 Kingston shots, and was only a gift-goal away from a shutout.

Norm Walsowski, a member of last season's Sault Ste. Marie Thunderbirds, led the Trappers with two goals. Rookie defenceman Bob McCamman and Mel Pearson, Bob Hallett got a goal and an assist for the losers. John Roger firing the other Cataraqui goal.

Referee Eddie Powers called 13 minor penalties, seven to Hull-Ottawa.

Hull-Ottawa kicked the puck into his own net. The goal was credited to Tom McCarthy.

In the only other action Tuesday, Kitchener-Waterloo Beavers edged Hull - Ottawa Canadiens 3-2 at Kitchener.

The Beavers gained the win on a bouncing shot by Len Rochon at 15:07 of the third period. A crowd of 1,345 watched the puck hit Canadiens goalie Claire Maniago on the chest, drop to his feet after he seemed to get his glove on it, then just trickle across the goal line.

But the win was well earned. Kitchener holding a wide edge in play throughout. Only Maniago's spectacular goaltending held the score in hand. The Beavers outshot Hull - Ottawa 36-21.

Other Kitchener goals were scored by Bob Cunningham and Mel Pearson. Bob Hallett got a goal and an assist for the losers John Roger firing the other Canadiens goal.

Referee Eddie Powers called 13 minor penalties, seven to Hull-Ottawa.

Fights Last Night

By THE ASSOCIATED PRESS

Miami Beach, Fla—Luis Rodriguez, 152, Miami, stopped Jose Gonzalez, 154, New York, 7.

Philadelphia — Charley Scott, 146½, Philadelphia, outpointed Jerry Black, 144, Philadelphia, 10.

San Jose, Calif.—Gaspar Ortega, 145½, Tijuana, Mex., outpointed Kid Rayo, 146, Nicaragua, 10.

Hartford, Conn. — Gene Thomas, 138, Hartford, outpointed Guilherme Talabra, 137½, New York, 6.

Liverpool, England — Harry Scott, England, knocked out Yolande Pompey, Trinidad, 1, (slight) heavyweight.

Honolulu — Stan Harrington, 148, Honolulu, outpointed Frankie Ramirez, 148, Los Angeles, 10.

LEADS GOLF TOURNEY

LAS VEGAS, Nev. (AP)—Bob Harrison took the lead in the $19,500 Shara pro-am golf tournament, after a eight - under-par first-round score of 64 Tuesday. Al Balding of Toronto tied for fourth with a 68.

Five Jockeys Escape Injury In Big Spill

CHICAGO (AP)—Five jockeys escaped serious injury in a spectacular spill in the eighth race at Sportsman's Park Tuesday.

The spill, which left all but three of the eight starters in the 1 1-16-mile race strewn on the muddy strip, started when Challenge Ship, ridden by Larry Sprake, fell for no apparent reason near the head of the stretch.

Four other horses, unable to avoid the fallen Challenge Ship, who was in lead, tumbled in a wild melee. They were Jamboree Jones, ridden by Leonard Pong; Under Control, ridden by Eugene Curry; Sauce Time, ridden by Bobby Baird; and Proud Tell, ridden by Sidney Lejeune.

Lejeune suffered a bruised side and Baird minor abrasions on his hand. None of the horses was injured.

COAL BUYER

Japan purchased 1,700,000 tons of coal from Australia in the 12 months ending June 30, 1961.

Hockey Standings

By THE CANADIAN PRESS

American League

Western Division

	W	L	T	A	Pts.
Rochester	4	3	0	20	8
Buffalo	4	2	0	16	8
Cleveland	2	4	0	18	4
Pittsburgh	0	5	0	5	17	0

Eastern Division

	W	L	T	A	Pts.
Providence	3	1	0	21	11	6
Springfield	3	1	0	20	11	6
Hershey	3	2	0	17	11	6
Quebec	3	2	0	16	17	6

Tuesday's Result

Rochester 2 Quebec 1

Tonight's Games

Springfield at Hershey
Cleveland at Pittsburgh

Eastern Professional League

	W	L	T	F	A	Pts.
Kingston	5	1	0	23	14	10
Kitchener	4	2	1	28	18	9
Hull-Ottawa	3	3	2	15	14	8
North Bay	3	3	1	27	24	7
Sudbury	3	2	1	16	15	5
St. S. Marie	2	3	0	14	27	4

Tuesday's Results

Kingston 1 North Bay 6
Hull-Ottawa 2 Kitchener 3

Thursday's Games

North Bay at Hull-Ottawa
Kitchener at Sault Ste. Marie

OHA Senior

	W	L	T	F	A	Pts.
Chatham	1	0	0	7	3	2
Stratford	1	0	0	4	2	2
Windsor	1	0	0	3	2	2
Woodstock	1	1	0	6	5	2
St. Thomas	0	0	0	0	0	0
Sarnia	0	0	0	0	0	0
Guelph	0	1	0	2	4	0
Waterloo	0	1	0	3	6	0
Galt	0	1	0	3	7	0

Tuesday's Result

Stratford 2 Woodstock 4

Thursday's Game

Windsor at Chatham.

Soccer Results

LONDON (Reuters) — Results of Tuesday night's old country soccer matches:

ENGLISH LEAGUE

Division II

Bury 2 Walsall 1

FOOTBALL LEAGUE CUP

Second-round Replay

Ipswich 3 Swansea 2

CUBS NAME COACH

CHICAGO (AP) — Charlie Metro, a minor league baseball manager the last 13 years, was named a coach Tuesday by Chicago Cubs. Metro, 43, who piloted Denver to the American Association pennant in 1960 and third place in 1961, becomes the 10th coach on the Cubs staff.

HOCKEY PLAYERS
Now is a good time to
LAY AWAY
Your selection of
HOCKEY EQUIPMENT
● Pads ● Skates
● Pants ● Sweaters
● Gloves ● Sticks
TRADE YOUR SKATES
On a new pair by
● Bauer ● C.C.M.
● Samson
NO MONEY DOWN
And as little as .....50c a WEEK
BOOTH RADIO AND TELEVISION LTD.
170 Front St. (Opp. City Hall)
Dial WO 8-5785

THIS WHISKY KEEPS ITS FLAVOUR
Even melting ice cubes can't dilute the true taste of Adams Gold Stripe.
It will keep its flavour to the very bottom of the glass —the mark of a great whisky.
THOMAS ADAMS DISTILLERS LTD.
Toronto, Ont.
Adams
GOLD STRIPE
CANADIAN RYE WHISKY

Softballers To Hold Annual Dance

Arrangements have been made to hold the Belleville and District Softball League annual dance and presentation party at the Club Canara on Friday, November 10.

Trophies will be presented, and a "Queen of the Ball" will be chosen.

Dancing will be from nine to one.

Tickets are available now at Don Thomas' cigar store on from Jerry Joyce, Bill Old, Bobby Green, Al Kelleher, Bill Hurst and Cliff Belch.

Special guests, such as OASA President Don Lee and possibly other OASA officials, will be in attendance.

Americans Bow to Aces 7-2

By THE ASSOCIATED PRESS

It took Quebec Aces, led by righthander Claude Lahaie to just one sizzling game Tuesday night to match their total scoring output in four previous American Hockey League appearances.

In last place in the eastern division with a 1-3 won - lost record after scoring only seven goals, the Aces broke loose against Rochester Americans and goaltender Don Simmons for seven in two periods and wound up with a 7-2 victory.

Lahaie was the leader with three goals and an assist. Guy Rousseau scored twice and Ray Brunel and Moe Mantha added singles.

The loss was the third in seven games for Rochester and kept them in first place tie with Buffalo Bisons. Bill Dineen and Wally Boyer got their goals.

Meanwhile, Pittsburgh Hornets said left-winger Earl Balfour has agreed to report to them.

Balfour, 28, played for Chicago Black Hawks of the National League last season. Boston Bruins drafted him for $20,000 but he did not report to them.

A Hornets spokesman said the Bruins gave Pittsburgh per, making it talk in Balfour.

Two games are set for tonight. Springfield Indians meet the Bears in Hershey and Cleveland Barons take on the Hornets in Pittsburgh.

Hockey Scores

By THE CANADIAN PRESS

American League
Rochester 2 Quebec 7

Western League
Los Angeles 5 Calgary 4
San Francisco 3 Spokane 6

Eastern Professional
Kingston 1 North Bay 8
Hull-Ottawa 2 Kitchener 3

Ontario Senior
Stratford 2 Woodstock 4

Manitoba Junior
St. Boniface 6 Wpg. Braves 1

Saskatchewan Junior
Flin Flon 6 Prince Albert 3
Regina 2 Estevan 4

Eastern League
Clinton 4, Kroonland 3
Philadelphia 5 Long Island 6

International League
Omaha 4 Toledo 3

Ontario Junior B
Chatham 9 Windsor 4

Services Dart League Results

The RCAF chalked up one of the rare shutouts recorded in the Belleville Services dart league when they blanked the OPP number two team 11-0.

Other scores this week had the Wildcats defeating OPP number one 7-4, Lucky Lews winning over Wilf's Sheiks 8-3, Corby Specials downing Wilbur's Jets 7-4, Legion edging Dover's 6-5 and Skyliners taking an 8-3 decision over La-Palms.

Riders' Offence off Beam

'Not Having Good Season'-Stewart

OTTAWA (CP) — If defensive Rosenen Gillespie Archambault and Ron Stewart get hurt, Ottawa Rough Riders will lose two - fifths of their scoring punch.

At least, that's the way it appeared on the basis of Ottawa's last three Eastern Football Conference games. Ottawa's offensive team scored only three touchdowns in those three games compared with two by the defensive team. Moreover, the offensive team is making the defensive unit's job a lot tougher by committing fumbles.

In the last two games, the offensive team has fumbled eight times. The opposition profited from the miscues to the extent of four touchdowns and a field goal.

Meanwhile, Reynolds, defensive left end, plucked a Hamilton fumble out of mid-air for a touchdown run and Archambault, defensive tackle, picked up a blocked Toronto kick for a touchdown.

TORONTO (CP) — Ron Stewart, Ottawa Rough Riders' commuting football player and budding lawyer, doesn't think he's doing a good job this season for the Grey Cup champions.

The speedy little double-threader who gets in only one practice a week because of his law studies in Toronto, is disenchanted although he leads the Big Four Football League in scoring with 90 points and is fourth in ground gaining with 696 yards, averaging 6.3 yards a carry.

"Never mind my 10 touchdowns," he said. "That doesn't prove anything. I'm not having a good season."

He doesn't think the lack of practice is what has cut his effectiveness this season. It's the tough routine he has to follow all week, which involves attending day-long classes at Osgoode Hall here Monday through Friday, studying every evening except Friday and a plane flight to Ottawa that day.

He arrives in time usually to take part in the Riders' final pre-game workout. After playing Saturday, he flies to Toronto to start the routine over again.

"It's been tough," he says, "and I'm tired."

James Nudges Parker

By THE CANADIAN PRESS

A late-season drive has put fullback Jerry James of Winnipeg Blue Bombers within striking distance of his record consecutive Western Football Conference scoring title.

The 36-year-old veteran pro-pared one of his best efforts of the year Monday night, scoring 17 points as the Bombers trounced Calgary Stampeders 42-7.

The total boosted him out of a second-place tie with Edmonton's Johnny Bright and gave him 77 points, 14 behind leader Jackie Parker of Edmonton. All teams have two games left.

The leaders (B.C. — British Columbia; C—Calgary; E—Edmonton; S—Saskatchewan; W—Winnipeg):

	TD	C	FG	S	Pts
Parker, E	4	32	11	2	91
James, W	4	28	8	4	77
Bright, E	10	0	0	0	60
Lunsford, C	0	0	0	0	54
Hanes, C	0	21	5	4	52
Whitehouse, S	0	16	10	3	48
Fleming, B.C.	8	0	0	0	48
Beamer, B.C.	8	0	0	0	48
Lewis, W	8	0	0	0	48
Funston, W	7	0	0	0	42

Sports Calendar

HOCKEY
Tonight — McFarlands junior practice, Memorial Arena, 6.00 p.m.
Friday — McFarlands junior practice, Memorial Arena, 7.00 p.m.

FOOTBALL
Thursday — Bay of Quinte COSSA Jr. and Sr.: BCVS vs Moira (Moira); Trenton vs Quinte (Quinte). 1.30 p.m.

HANDGUN SHOOTING
Every Wednesday evening at the Belleville Armories, Quinte Marksmen Club, at 8.00 p.m.

BADMINTON
Every Wednesday at 9.00 p.m. and every Friday and Saturday at 8.00 p.m. at the Belleville Armories.

SOCCER
Saturday — Minor League: Rovers vs City, 1.00; Celtic vs United, 1.15 p.m.

SOFTBALL
Friday, Nov. 10th — Annual Belleville and District League presentation party and dance, Club Canara, 9.00 p.m.

BELGIUM WINS
LIEGE, Belgium (AP)—Standard of Belgium beat Valkenhout of Finland 5-1 Tuesday night in the European Soccer Cup's second round. The return game will be played in Valkenhout Nov. 2.

Athletic Union Seeks Share of Grant

REGINA (CP) — A major item of the annual Amateur Athletic Union of Canada meeting in Edmonton Nov. 3-4 will be the appointment of a committee to approach the federal government for a share of $5,000,000 being allocated for physical fitness.

The AAUC controls seven sports in Canada — boxing, wrestling, gymnastics, fencing, handball, track and field and weightlifting.

"We have been approaching the government for financial assistance through the Sports Advisory Council," Clarence Bligh of Regina, AAUC president, said in an interview. "But it looks like we'll have to make our own requests now."

Another major item on the agenda will be reaffiliation of three applications for affiliation with the AAUC and one application that is to be "considered."

Two applications for ratification are from the Canadian National Exhibition in Toronto, which has set up the Sports Hall of Fame, and from the Royal Canadian Legion sports training program.

The meeting will also examine records broken or tied during the year and set the locations for the British Empire Games trials to be held across Canada.

Name Four To Ring Hall of Fame

NEW YORK (AP) — Pancho Villa, Jack Root, Lew Tendler and Tom Spring were named Tuesday to the Boxing Hall of Fame. Sixty-nine former boxers now belong to the hall.

Tendler, great Philadelphia southpaw lightweight, was the only boxer to receive the required 75 per cent of the total vote of 144 sports writers and sportscasters.

A special committee of 30 veteran authorities picked Villa and Root, first light - heavyweight champion in 1903, is the oldest living ex-champ at 85. Villa, famous Philippine boxer, won the flyweight title in 1922. Spring was selected by the hall's directors as "this year's pioneer" entry. He was regarded as the ring's first-scientific boxer during the bruising bare knuckle days. He held the international heavyweight title from 1831 to 1834.

Giants Coach Likes Both Conerly or Tittle?

NEW YORK (AP) — Who is the No. 1 quarterback of the New York Giants? Charlie Conerly or Y. A. Tittle?

Coach Allie Sherman says they both are.

Sherman was passing out bouquets to his Giants Tuesday after the club's fifth straight victory. The Giants beat Los Angeles 34-14 Sunday.

"Conerly's performance speaks for itself," said the former coach of Winnipeg Blue Bombers. "After the game Bob Waterfield (Rams' coach) asked me to be sure to give Charlie his congratulations for a very outstanding job. That's quite a tribute to do after losing a tough game like that."

"Is it safe to assume from what you said that Conerly will start Sunday against Dallas?"

"No," said Sherman. "I honestly haven't thought about it. Why is there such pressure for

Everybody Loves A Bargain!!
3 DAYS ONLY - THURSDAY - FRIDAY - SATURDAY
OCTOBER 26th - 27th - 28th

WE OFFER THESE SERVICES!
SAVE SAFELY... at Canadian Tire

- CREDIT. Free 30-day or Budget, prompt, efficient service, no outside financing.
- LAY-AWAY. Free, anytime on anything we sell.
- CHEQUE CASHING SERVICE. Free, on any business or government cheque, with identification.
- BONUS. Free 5% Cash Bonus Coupons on all items we sell.
- FREE TIRE OR MUFFLER CHECK (minimum charge on installation).
- FREE BATTERY CHECK. Installation minimum fee.
- FRONT END ALIGNMENT (John Bean Visualiner)
- ALEMITE ELECTRONIC WHEEL BALANCING (minimum fee)
- COMPLETE GARAGE SERVICE (All Government Licensed Mechanics)
- TOOL LOAN SERVICE (Free "know how" sheets)
- FREE — TV TUBE TESTING
- FREE —SPARK PLUG TESTING on New Champion Spark Plug Tester
- FREE — TRAVEL SERVICE (ask for additional information at your nearest C.T.C. store)
- FREE PARKING
- FRIENDLY COURTEOUS SERVICE IN MODERN SELF SERVICE STORE.

FRESH KODAK FILM

REG.		SPECIAL
5.45	Kodak New High Speed No. 2 8mm	3.98 ea.
4.90	8mm Daylight or Inside	3.69 ea.
4.39	35mm Daylight or Inside	2.69 ea.
	(Also Processed Price)	
2.40	8mm Dynachrome	1.47 ea.
3.15	35mm Ektachrome	1.99 ea.
1.02	35mm Plus X	.60 ea.
.97	127 Black and White	.60 ea.
.60	620 Black and White	.39 ea.
.60	120 Black and White	.39 ea.
1.20	Westinghouse or Sylvania Flash Bulbs M2	.39 ea.
1.08	Sylvania AG1	.88 doz.
		.72 ea.

SPECIAL! Thursday Night Only
OCTOBER 26th.
CANADA'S MIRACLE OIL SAVER
"POS-MET"
An Oxidation Inhibitor — up to 20,000 miles on each oil change.
REG. 3.95 — THURSDAY NIGHT ONLY 2.63
For Standard or Automatic

NO MONEY DOWN
Nothing to pay until Dec. 1st
Just say "CHARGE IT"
No interest on 30-day accounts or up to 12 months to pay on our BUDGET PLAN
No Outside Financing
International Credit Cards Honored.

NOW OPEN
For Parts and Service
THURSDAY 'TIL 9.00 P.M.
Also open Friday night 'till 9.00
Open Monday to Saturday 8.30 a.m. to 6.00 p.m.

NEW CHEQUE CASHING SERVICE
We cash all company and Government cheques with proper identification

10¢ BRAKE TEST
Will Your Car "Stop on a Dime"?
Canada's Largest Brake Specialists

BRAKE RELINE
COMPLETE FOR ALL 4 WHEELS
Original Equipment Quality Bonded Brake Lining And All These EXTRA Safety Features —

- 12,000-mile or 1-year Relining
- Inspection of hydraulic system
- Addition of SAE-approved heavy-duty brake fluid to the level required for safety by the proper level
- Emergency cables checked
- Brake shoe action cleaned, front and rear
- Wheel bearings repacked
- Grease retainers cleaned
- Drums inspected
- 90-day labour guarantee
- 1,000-mile adjustment, FREE

12.95 INSTALLED
Chevrolet and Pontiac, most '57-'58
Ford, Meteor, most '60-'59
Dodge, Plymouth most '60-'58

ONLY LICENSED MECHANICS TOUCH YOUR BRAKE SYSTEM

OR IF WE FIND ALL YOU NEED IS A
BRAKE ADJUSTMENT
Get This Canadian Tire Special —
Adjustment of all 4 wheel brakes
Adjustment of emergency brake
Packing front wheel bearings
Addition of SAE-approved heavy-duty brake fluid to the master cylinder to bring it up to the proper level.
For all cars, including imports
19 Reg. $2.50 Value

FREE CREDIT on Monthly Accounts

EXTRA BONUS of 5% CASH DISCOUNT NOTES ON ALL PARTS

Associate CTC Store CANADIAN TIRE CORP'N
ASSOCIATE STORE
Save Safely
COR. COLEMAN & HARRIET STS.
DON HILL, LTD.
DIAL WO 8-6761

How to squeeze every cent out of your insurance dollars

An expert survey of your insurance program may show you how to make your present insurance dollars go further—eliminate overlapping coverages—plug up protection gaps. We offer this expert service to anyone who asks for it—and there's no obligation. Call us today.

THE LORNE McDOUGALL INSURANCE AGENCIES LTD.
150 Front St. Belleville WO 8-5728
Eastern Ontario's Largest Insurance Agency

Remarkable Safety Record Established at Base Where Many Missiles Destroyed

By HOWARD BENEDICT

CAPE CANAVERAL (AP)—The mighty Atlas missile spewed a triple ball of flame as it knifed into the sky.

"Gee, looks like a good one," remarked a Cape observer as the giant rumbled aloft. Nearby everyone watching had the same impression.

But a U.S. air force lieutenant-colonel looked at the profusion of electronic indicators on an instrument panel and saw that the rocket was slightly off course.

He placed a finger of his right hand on a switch labelled "destruct." He let the Atlas rise a few more seconds, then pushed the switch, sending radio impulse to an explosive package within the missile.

The Atlas erupted into a boiling ball of fire 15,000 feet above the Cape and showered flaming debris back to earth.

"We don't like to destroy any of the missiles fired here," said Lt.-Col. Harry Cannon, senior range safety officer. "But when there's an course and a threat to life and property, we have no choice."

Cannon's team of eight range safety officers is greatly responsible for the remarkable safety record established at his missile test centre.

NO DEATHS

More than 1,000 missiles have been fired in 11 years of launchings here. Because this is a lasting ground, it is inevitable that a few of them—the percentage is minuscule—go or have to be destroyed. But not one fatality or injury has resulted from an exploding or runaway rocket.

There were only three recorded instances in which missile fragments landed on foreign territory and one in which debris dropped on United States soil outside the Cape gates.

The Atlas guided missile, flew off course and plunged into a Brazilian jungle in 1958; two chunks of an Atlas-Able moon rocket landed on a South African farm a year ago and in November debris from an exploding Thor-Able-Star satellite vehicle fell on Cuban countryside. Precautions have been taken to prevent similar incidents.

The closest call to disaster occurred Sept. 24, 1958, when a Polaris missile somersaulted out of control seconds after launching. The safety officer pressed the button, blowing the two stages to bits.

The first stage crashed on the Cape, starting a brush fire. The second spiralled crazily to the southeast. It sailed over the Cape boundaries like a flaming

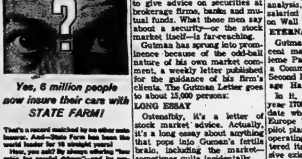

Yes, 6 million people now insure their cars with STATE FARM!

That's a record matched by no other auto insurer. And—State Farm has been the world leader for 16 straight years!

Here, you and 6 million others say "Yes" to "careful drivers"—and by preferring "Discriminate Service wherever you drive." It's an unbeatable combination, so those 6,000,000 State Farm policyholders can't all be!

State Farm has 7,500 agents count in town, in fact, you'll find one near you! Stop in today. Be the good deal that 6,000,000 people have found, call your State Farm "Family Insurance, Inc." today!

JOHN R. LITTLE
178 MOIRA ST. WEST
BELLEVILLE, ONT.
WO 2-1942

STATE FARM
Fire Casualty Auto Life
Home Office: Bloomington, Illinois

State Farm Mutual Automobile Insurance Co.
Can. Head Office, Toronto, Can.

Walter K. Gutman, Beatnik, Artist and Millionaire Is Also Stock Market Expert

By ED MORSE

NEW YORK (AP)—A beatnik, a millionaire. An artist. A stock market expert.

A controversial figure in Wall St., he's Walter K. Gutman of Strauss and Company.

By profession, he's a security analyst—one of an elite 6,000 banded together in the National Federation of Financial Analysts Societies, and 2,000 of these are in New York.

They're a new breed in Wall Street developed in recent years to give advice on securities at brokerage firms, banks and mutual funds. What these men say about a security or the stock market itself—is far-reaching.

Gutman has sprung into prominence because of the odd-ball nature of his own market comment, a weekly letter published for the guidance of his firm's clients. The Gutman Letter goes to about 13,000 persons.

LONG ESSAY

Ostensibly, it's a letter of stock market advice. Actually it's a long essay about anything that pops into Gutman's fertile brain, including the market—sometimes quite incidentally.

A former art critic, Gutman writes occasionally about art, especially abstract art.

He also writes about existentism and other aspects of philosophy, off-beat dreams and literature, oddities of history and economics, national and foreign politics, space age technology, and his friends — among them Jack Kerouac, novelist and father of the "beat generation."

At the end of an article on Zen Buddhism or a "beat" party in Manhattan, for instance, the man throws in a few references to obscure over - the - counter stocks. He specializes in unearthing these—the kind of long shots that could make you rich or broke.

HAS GOOD RECORD

At the same time, he has a professional security analyst's understanding of macro economic and stocks and a good forecasting record on the general stock market trend.

Last June, just before leaving for a six-week European vacation, Gutman wrote a letter entitled Why the Next Bull Market Will Start in August. Wall Street was going through a period of soul-searing decline at the time but, once enough, when Gutman returned in August the market was reaching a succession of record highs.

A pudgy, round-faced man of 38, Gutman was graduated from Harvard in 1934, dropped up culture in Europe for a couple of years, then got a job as a social worker. He also wrote art criticism for intellectual magazines.

But the hand-to-mouth existence wearied him and he took some night courses in security analysis, yearning for a regular salaried job, and finally landed on Wall Street.

ETERNAL VOYAGE

Gutman entitled one of his recent market letters, La deuxieme Partie du Voyage Eternel (Second Part of the Eternal Voyage Has Begun.)

In it, Gutman said that the year 1700 "can be taken as the date when the human race in Europe took out of the large pilot plant in which it had been operating for centuries and entered its present stage of massive existence."

In a long and erudite essay on the increase in population, Gutman said that "present indications are that we are expanding to unbelievably large magnitudes of existence."

In conclusion he recommended the stock of a manufacturer of baby carriages and related items, selling for $9 a share over the counter.

"You have all the qualifications for the job. You're attractive, your name is Edna, so is my wife's and I talk in my sleep."

TV—Radio Column

Indian Chief in TV Special Wins High Praise for Role

By CYNTHIA LOWRY

NEW YORK (AP)—The Dispossessed, Tuesday night's special on CBS, was that rare and prized commodity, an original TV drama. It was based on a true story and it was high-minded, and it had point and purpose.

But it was also slow-moving, completely devoid of action and consisted almost entirely of courtroom oratory, ornate, formal and static.

Saul Levitt, the author, was interested in the tragedy of American Indian tribes ravished by 1879 laws to reservations. The laws were construed to mean that the Indian was not a person and had no status as a human being.

The drama was about a hearing on a writ of habeas corpus on behalf of Chief Standing Bear of the Ponca tribe, held in the county of the army, Earl Holliman played the impassioned young lawyer representing the Indian chief, John Beal as Bodlamy was government counsel and Robert Webber, the judge. Most interesting performer, however, was Juano Hernandez as Chief Standing Bear, chief, an actor of such skill the program stirred to a little life when he spoke.

Some half - hearted attempts were started, then dropped, to develop the characters. Mostly they strode around a courtroom making long flowery speeches about human rights. The crowning irony of the court battle came with Standing Bear's victory. He could no longer stay with his tribe—when he was adjudged a person he became an exile who had to live with the white men.

The Dispossessed was based on a fascinating, shocking bit of history. But it just wasn't a good dramatic show.

Milton Berle, of all people, played a dealer in a gambling house in an extremely well-done show on NBC Tuesday night. He proved a gifted and interesting actor in Dore Schary's Dark Night Against the House on the Dick Powell Show.

Recommended tonight:

Perry Como Show, NBC, 9-10 EDT — with Tony Bennett as guest star; Seasons of Youth, NBC, 10-11 — musical special with Barrie Chase, Fernando Lamas, Ina Ottawa, born Paul Anka; Circle Theatre, CBS, 10-11—a documentary on Berlin today.

Will Operate 12 Teams

Form Squirt Division

The Squirt division of the Belleville Minor Hockey Association, strongly recommended at a meeting earlier this week that the minimum age limit for boys playing squirt hockey be dropped from nine years to age of seven, as of August 1.

The recommendation will be forwarded along to the president of the hockey division of the Belleville Minor Sports Association for approval.

The squirt group also stressed at its meeting that all teams must rotate players in order this season, both in regular season and playoff games. This will eliminate a coach using his top few players for most of the game, giving each player an equal amount of ice time.

Parents are being asked this year to have their children wear helmets and gloves whenever possible, to cut down the possibility of head and hand injuries.

The squirt schedule will open on Tuesday, November 7, and will operate each Tuesday night thereafter from six to eight o'clock.

Registrations to date number 240. The league expects to operate with 12 teams.

At this week's meeting, D. Wilson was named assistant convener and N. Carter recording secretary. Fred Joard is the squirt convener.

Coaches and assistants named are: Bruno, D. Kaye and C. James; Hawks, B. Wilson and D. Wilson; Broncos, Powell; Bruins, F. Bradley; Canadiens, M. Acquafredda; Flyers, C. Bronan and Mrs. Sharpe; Frontenacs, J. Cressman and H. Adamson; Leafs, T. Nell; Rangers, N. Carter and H. Watkins; McFarlands, B. Downes and J. Pierce; Red Wings, S. Caughlin and J. Hyde; Royals, W. Mills.

STUDENT AID

Scholarships and bursaries available to Canadian university students in 1960 numbered 31,139 worth $11,559,400.

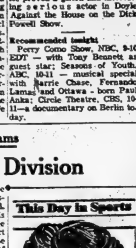

CJBQ Program Highlights

WEDNESDAY

4.00—News. (Current Events on Local, National and Regional).
9.00—Canada at Work. ("Occupational Statistics and the Older Worker").

THURSDAY

8.15—Up With the Sun. (The Early Morning Show with Tom Hookings).
11.05—Variety Time. (Stork Club, Ann Allan, and "Household Search" the New Gadget with Al Hall).
12.35—March Past. (Military Bands on Parade).
3.30—Early Days. (The Music of Our Times).
7.05—Hi-Fi Club. (President Al Hall and Teen-age Guests with Music and Lots of Prizes).

AT THE FARE — Number one screen comedian Norman Wisdom stars in "The Bulldog Breed". The film tells the hilarious story of an engaging little man who joins the Navy to see the girls and finds himself being trained for a secret project. On the same program is "The Man in the Moon". The second comedy hit stars Kenneth More. Both hits are first screenings and open at the Park Theatre Thursday.

THEATRE FEATURE TIMES

AT THE BELLE — Ingrid Bergman, Ivan Desailed, Anthony Perkins, Jessie Royce Landis, in "Goodbye Again". 7.30-9.15-9.25.

AT THE PARK — "Pay or Die", Ernest Borgnine, 7.00 — "Ring of the Roaring Sea", David Farrar, Dianne Foster, Mickey Shaughnessy, Richard Denning, 9.45. One complete show at 7.30.

LAST DAY AT THE BELLE — As a woman of 40, Ingrid Bergman regards her lovely image in her dressing table mirror. Scene is from "Goodbye Again", co-starring Yves Montand and Anthony Perkins. These three in this year's fascinating romantic drama is playing for the last times at the Belle Theatre.

Sports in Brief

CANADIANS ENTER

CHICAGO (AP) — A field of 138 men and 64 women bowlers, including the best in the United States, Canada and Mexico, was certified Tuesday for the $48,000 world's invitational match of the Professional Bowlers, Nov. 16-26. Entries in the fifth annual 10 - pin tournament include Tony Chibi of Leamington, all - Canada champion the last two years and Caroline, women's champion Nancy McAlpine of Toronto.

REMAINS UNCONSCIOUS

TORONTO (CP) — John Ellwood, high - school football player, injured in a game Saturday a year ago, still is unconscious in hospital. His parents, Brig. and Mrs. T. Ellwood of the Salvation Army, said the youth has remained in good physical condition despite seven brain operations and his year - long coma.

BACK RELEASED AGAIN

VANCOUVER (CP) — Backfielder Jimmy Jones, a former Washington star, has been released for a second time this season by British Columbia Lions of the Western Football Conference. The club announced Tuesday that Jones was released by the Lions at the end after playing in two games for the injured Bob Peter. Jones was cut earlier in the season but was recalled.

All in Sport

"Oh, he'll get away all right! I was engaged to him once!"

'Y' Basketball

The Celtics of the YMCA's Youth Basketball House League pelted the Globetrotters by a score of 61-46 yesterday evening. Team captain Terry McCabe led the Irish in the scoring department by accounting for over half of the team's score with 31 points. Bruce Regensburg was the other high scorer for the Irish team and the game with 24 points.

Wally Clare led the Globetrotters by counting for 16 points whilst team captain Rick Donovan sank seven baskets for 14 points.

At the halfway point the Celtics led by a score of 32-22.

The second tilt of the evening was won by the Satellites when their opponents, the Sinclairs, defaulted by failing to field a team.

The lineup for the first game was:

Celtics — Terry McCabe (26), Roger Harder (3), Bruce Regensburg (24), Allan Atchison (4), and Morley Redquirt.

Globetrotters — Rick Donovan (14), Wally Clare (16), Rick Graham (7), Dave Anderson (9) and Don McCormack.

SHIP QUELLS FIRE

ST. JOHN'S, Nfld. (CP)—The 1,400 - ton West German cargo ship Trans-Ontario was enroute here today after bringing under control a fire in its No. 1 hold. Cause of the fire was not known.

THUR. - FRI. - SAT.
FIRST BELLEVILLE SHOWINGS!
ALL COMEDY SHOW!

★ "A THUNDER OF DRUMS", Blending Action, Adventure, All in COLOR, Too is showing at REGULAR PRICES, so that Everyone May See This Giant Motion Picture!...

DAILY 2.00: 7.00: 9.00 — Reg. Prices, Child. 25c

Hurry! Last Day "GOODBYE AGAIN" (Restricted for Adults) 7.00: 9.00:

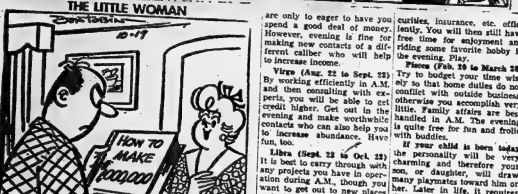

Astrological Forecast

By CARROLL RICHTER
GENERAL TENDENCIES—

A gearing up of influences can occur this morning, so you would be wise to take no chances and to faithfully fulfil and carry through with whatever promises you have made or obligations that stare you in the face. Then the PM changes suddenly and you have a wonderful chance to thoroughly enjoy yourself as indicated for your own sign following.

Aries (March 21 to April 19) Nothing should take you away from your duties in A.M. Later tense conditions are relieved and you have an opportunity to get away for awhile to places of amusement with good friends. Get out and play, have a ball.

Taurus (April 21 to May 20) Don't be extravagant in trying to have a little fun in A.M. Start learning to practice economy. During the later part of the day you then hit on an excellent idea that will bring real abundance in the near future. Grow.

Gemini (May 24 to June 21) Be diplomatic with close ties in A.M. and also show true loyalty. Evening is the best time to be with good friends for a good time or to ride your favorite hobbies, get into creative expressions you enjoy. Be happy.

Moon Children (June 22 to July 21) If you delve right into that myriad of small but important tasks awaiting you, you will be out of harm's way on the road as well as not get into altercations with others. Relax in the evening at whatever most pleases you.

Leo (July 23 to August 21) Learn to budget wisely in A.M. and steer clear of friends who are only to eager to have you spend a good deal of money. However, evening is fine for making new contacts of a different caliber who will help to increase income.

Virgo (Aug. 22 to Sept. 22) By working efficiently in A.M. and then consulting with experts, you will be able to get credit higher. Get out in the evening and make worthwhile contacts who can also help you to increase abundance. Have fun, too.

Libra (Sept. 23 to Oct. 22) It is best to carry through with any projects you have in operation during A.M., though you want to get out to new places and things. Evening fine for studying new data.

Scorpio (Oct. 23 to Nov. 21) It is best to heed the advice of good and trusted friends in A.M. rather than be blinded by newcomers' schemes and high-sounding phrases. Later, also confer with authorities and get the approval of loved ones. Be wary.

Sagittarius (Nov. 22 to Dec. 21) While associates have some very fine ideas in A.M., be sure they do not interfere with immediate work on hand. Get this out of the way first, then the evening is fine for going into new outlets thoroughly. Expand.

Capricorn (Dec. 22 to Jan. 20) Morning is ripe for garnering new data from new acquaintances and from your paper and other reliable printed media. Spend evening getting abode in better order and comfortable, beautiful. Be resourceful, artistic.

Aquarius (Jan. 21 to Feb. 19) Important you get your bills paid and handle all other important matters such as securities, insurance, etc. efficiently. You will then still have free time for enjoyment and riding some favorite hobby in the evening. Play.

Pisces (Feb. 20 to March 20) Try to budget your time wisely so that home duties do not conflict with outside business, otherwise you accomplish very little. Family affairs are best handled in A.M. The evening is quite free for fun and frolic with buddies.

If your child is born today the personality will be very charming and therefore your son, or daughter, will draw many playmates toward him or her. Later in life, it requires the ability to investigate and do research work, so be sure to slant the education along these lines, whether you have a boy or a girl to rear.

PRAISE 1956 REVOLT

ROME (Reuters)—Youths in a car hurled a Molotov Cocktail—a bottle filled with flaming gasoline—outside the Soviet trade bureau here today and dropped leaflets praising the 1956 Hungarian revolt. No damage was reported.

ANSWER TO PREVIOUS PUZZLE

H	I	A	S	H		T	I	A	R	I	S		D
E	M	I	R	E		A	R	I	E	L		D	R
G	I	A	N	T	S		S	T	A	R		R	E
			E		T							A	
A	G	O		D	E		A	S	S	E	S		
L	I	O	N		S	E	A	T		S	T	A	R
P	E	R	S	E		S	T	E	E	L			
D	I	S	S	O	L	V	E		S	T	A	R	S
	R	A	N			O							
G	I	A	N	T		S	T	A	R				
A	L	T	A	R									

Daily Crossword Puzzle

ACROSS

1 Callide.
4 Lost Soliver.
9 Johnson's skipper.
10 Ottawa Valley.
16 Modern poet.
16 Mesmerize.
17 Person in opera pegan: 2 words.
19 Commotion.
20 The moon is 2,160 miles.
21 Verse or Week.
23 Boost.
24 Break down, as ores.
25 Economy.
27 Cardinal body.
27 Ardent supporter.
30 Cause of age.
31 Digest.
32 Clever saying.
33 Decorative material.
34 Arthur — Doyle.
35 Saxer Olson.
36 Roman general's nickname.
37 Hang over, as a balcony.
38 Sailboat.
39 Get set.
41 Cibe.
42 Historic part of — 1462.
43 Goalie's post.
44 Propelled.
46 — Hill.
T. S. ulcher is Orpour Bay.
50 City in Kansas.
51 Palestar scientist.
53 Modern overcast.
54 — cellos.
55 One of the O'Neills.
56 One of the Zenkis.
57 Negotiable paper.
58 Makes a slip.

DOWN

1 Canasta combination.
2 Needle case.
3 Sicilian landmark.
4 Trunk driver.
5 Taker of prisoners.
6 Used bait.
7 Gardenia is suc.
8 Young socialite.
9 Lend a hand.
10 What Lamb did, Sept. 13, 1959: 3 words.
11 A continent: Fr.
12 Whirling scarf.
15 Rosebery operates: 2 words.
18 Irish-American actress.
22 Tear down.
24 Sah's sounding device.
25 Zeppelin shape.
26 Astronaut: 2 words.
27 Causes of rain: Poet.
28 Type of automobile pilot.
29 Come to rest.
31 Sheltered walk.
31 Sheltered inlets.
34 Circles around planets.
35 Richard Rodgers song: 2 words.
37 Famous American astrophysicist.
38 Type of Finnish authorem.
40 Highway improvement tax.
41 Celebrated Bengali poet.
43 Lassie's pal.
44 Flat, circular figure.
45 Italian diner.
46 Historic French —.

47 Book by Melville.
48 Observer disrupt.
49 Significant —.
52 Native —.

NEED A SPARE WHEEL?
GET ONE FREE
WHEN YOU BUY TWO
750 X 14 X 4-PLY
Dominion Royal
RECAP SNOW TIRES
ALL FOR ONLY $29.95
PLUS 2 RECAPPABLE TRADE-INS
—FREE MOUNTING—
BUDGET TERMS AVAILABLE
BE READY FOR WINTER
BUY NOW!
DOMINION TIRE STORES
DOMINION ROYAL TIRES
14 BRIDGE ST. W.
WO 8-5575
OPEN FRIDAYS
UNTIL 10.00 P.M.

CLASSIFIED ADVTS.

WANTED - MALE

PART - TIME HELP

INTERESTING AND REWARDING offer for consulting insurance agent in your area. Must have land 5 new free day-time hours. Box 1, P. O. Box 878, Station B, Ottawa, Ontario.

TOWNSHIP OF THURLOW

APPLICATIONS FOR BUILDING INSPECTOR

Written applications are being received by the undersigned for the part-time position of Building Inspector and Sanitary Inspector for the Township of Thurlow. Salary will be $2.00 o'clock. Hours: Wednesday, November 15, 1961. Applicants are requested to state age, experience available and salary expected.

Council do not bind themselves to accept any of the applications received.

K. M. DAFOE,
Clerk-Treasurer,
Township of Thurlow,
Belleville, Ontario.

SALESMAN REQUIRED for 1 of 3 big dealerships in Toronto. Reply in confidence to Ontario Intelligencer, stating age, experience and salary expected. O25-1w

3 MECHANICS REQUIRED FOR night shift. Apply at large garage. C.M.C. Motors, 4 Service Manager, Elmont Motors, Ltd. O24-3t

TRAVEL CANADA

2 YOUNG MEN FOR PERMANENT position with large publishing company, 18 to 35, neat appearance and willing to work hard. We train, car necessary. Excellent salary, commission and advancement. Phone Belleville 968-3, Apply Mr. Dixon, Room 1, Hotel Quinte, Monday evening, 7 to 9. O24-3t

HOFFMAN PRESSER WANTED. Apply Tip Top Cleaners. O24-3t

ACCOUNTING STUDENT WITH at least one year of practical experience required by Kingston firm. Starting salary $350 per month. Phone Kingston 546-7271, Ext. 28. O24-3t

QUALIFIED MECHANIC FOR service station. Trenton. Phone 2-4981. O23-1w

WANTED - FEMALE

LADIES - GIRLS, FOR TELEphone work from our office. No experience necessary. Excellent hours. 5 or 9 to 1 or 5. Apply Room 203, 386 Front Street above Kresges. O25-3t

LADY OR GIRL TO WORK in local retail store selling baby clothes and men's underwear. Steady employment for the right person. Write Box 32, Ontario Intelligencer, giving particulars. O25-1w

WOMAN TO ASSIST WITH TWO children in home, Monday to Friday, 3-7:30. WO 2-1729. O23-tf

GIRL OR WOMAN TO HELP AT counter and work in store. Write Box 27, Ontario Intelligencer. O23-3t

TRAVEL CANADA

3 YOUNG LADIES FOR PERMANENT position with large publishing company, 18 to 35, neat appearance and willing to work hard. We train, car necessary. Excellent salary, commission and advancement. Phone Belleville 968-3, Apply Miss Hall, Quinte Hotel, Thursday evening, 7 to 9. O24-3t

GIRL FOR CASHIER, IN RETAIL Store. Permanent, pleasant position for right person. Knowledge essential. Apply in person. Permanent position. Experience not necessary. Apply in person. For appointment contact Mrs. Reid, Booth Knitwear, 179 Dundas Street West. WO 8-5785. O24-1t

EM.

WANTED

RESPONSIBLE MARRIED MAN WITH 18 YEARS EXPERIENCE AS A BUTCHER DESIRES A POSITION IN BELLEVILLE AREA. WRITE BOX 83, ONTARIO INTELLIGENCER O25-1t

RELIABLE EXPERIENCED HIGH School student desires baby-sitting evenings. Call 962-3128 after 6. O24-3t

IRONING TO DO AT MY OWN home; also home made quilts for sale; prices very accordingly. Phone 2-4945. O24-3t

SEPTIC TANK, TOILET AND back filling, grading, rental lawn, putting on storm windows, etc. WO 2-2331. O23-3t

YOUNG MAN WISHES PART-time work, 4 or 5 days or on weekend. Will consider anything. Box 31, Ontario Intelligencer. O20-1w

FREE INVENTION - WEEK Chimneys and repair. Specialized in stone, concrete and brick work. WO 2-4382. O14-2w

PLUMBING, PAINTING AND repairs, including Sundays and holidays. Phone 2-4945 or 2-6091. O14-1m

CARPENTRY, ALTERATIONS, panelling, cabinets, tile floors, roofing, eavestroughing, etc. Light and repaired. WO 2-3295. O3-1m

WANTED

BY A PROFESSIONAL MAN, room and board in a good location. Must be quiet and clean. Reasonable rate. Apply Box 33, Ontario Intelligencer. O25-3t

$3,000 FIRST MORTGAGE, ON new subdivision property. Box 107, Ontario Intelligencer. O25-3t

GOOD USED CAR IN GOOD running order, Reasonable. WO 2-4323.

TO BUY, MALE BEAGLE PUPPY, 3 to 6 months.

WE WILL PAY CASH FOR YOUR Used Piano. Phone WO 2-6462. Kuntze's Front Street. O13-ev-m-w-f-1-tf

FOR CASH OR FRAUD, USED Duo-Therm heaters. Bill Dafoe Ltd., 283 Coleman Street. WO 2-3482. M73-ev-w-f-tf

LATE MODEL 28 OR 32 FT FOOT travel trailer, self-contained. Write Box 109, Ontario Intelligencer. O24-3t

PIANOS IN EXCHANGE FOR ladies or men's bicycles. WO 8-5331 A18-t.

BREAD MIXER, PORTABLE, good condition. Phone 962-2511, Glenwood Avenue, Belleville. O11-tf

REAL ESTATE WANTED

WANT TO BUY TRACT OF LAND with frontage on Highway 2 ground not over approximately three miles from Belleville. Write details to Box 84, Ontario Intelligencer. O23-3t

CAN YOU ACCEPT $7,000 IN CASH for your home? If so, we want to know. Marland Real Estate Ltd., 453 Victoria Avenue. WO 2-6262. O23-3t

WORK OR WORKERS

CONTACT NATIONAL EMPLOYment Service, 234 Church Street, Belleville, Ontario. Phone WO 8-5511. O24-3t

ATTENTION FARMERS

$3 PER TON OR SHARES. FOR INformation call WO 8-6781. O24-3t

WANTED TO RENT

FAMILY WITH 3 CHILDREN desire 3-bedroom house, apartment or duplex, Belleville or Trenton. Phone 962-3015. WO 8-3347 Belleville. O24-3t

SOME GOOD WORK LAND WITH or without buildings. Box 30, Ontario Intelligencer. O23-3t

ACCOMMODATIONS WANTED

WE HAVE A CLIENT WHO WILL buy a 3-bedroom bungalow, or a 2-bedroom bungalow with bedroom finished in Belleville and district. List with us. Phone WO 8-5511 for service. Call WO 8-5785. O24-3t

PERSONAL

GOING SOUTH? LEAVE OUR NEW and late model cars to Vancouver, Calgary, Edmonton, Regina, Winnipeg. Gas Paid. Murray Transport Service Limited, 5385 Yonge Street. HA 7-7784. O25-1t

LAME BACK? BACKSITE TABlets. Phone Toronto 425-3111. Geen's Drugs. WO 2-4355. O23-1m

SPENCER AND SPIRELLA GARments. Phone Belleville 962-2511 Mrs. Kelleher 413 McDonald. O23-3t

COSTUMES

HALLOWEEN COSTUMES FOR rent. 80 Emily Street. WO 8-3508 O23-4t

TO LET

2 BEDROOMS, WEST HILL. Gentlemen preferred. Breakfast if desired. Phone WO 2-4944. O25-3t

UPPER 3- ROOMS AND BATH. Unfurnished. Available November 1st. 28 Bridge Street West. WO 8-4662. O25-3t

GROUND FLOOR, 2 LARGE ROOMS apartment. Newly decorated. Private bath. Unfurnished. Use of kitchen. Very central. Apply 31 Church Street. O23-2t

ACCOMMODATIONS FOR GIRL available now. Use of kitchen. Phone WO 2-4944 between 5 and 6 p.m. Room only, Reasonable. WO 2-3982. O25-3t

COSY, FURNISHED, 3-ROOM apartment. Separate entrance. WO 2-4077 after 6. O23-3t

ROOM AND BOARD. Use of bath room and entrance. WO 2-4144. O23-3t

MODERN, 3-ROOM, FURNISHED, heated, basement apartment. 30 McDonald Gardens. O23-3t

DOUBLE FRONT BEDROOM to be shared by 2 men. WO 2-4152. O24-3t

WITH THOROUGHLY COMFORTable, centrally heated home. Room and board for 2 gentlemen. Private bath supplied. Possession immediately. $25 monthly. WO 2-4144. O23-3t

FURNISHED, HEATED, ONE stairs bedroom. Handy to Northern Electric. O23-3t

3-ROOM INSULATED COTTAGE, all conveniences. Trent Road. $10 weekly. WO 2-4944. O24-3t

APARTMENTS AND HOUSES TO rent. Apply Bill Dafoe Ltd., WO 2-3482. Office 247 Dufferin Avenue. M73-ev-w-f-tf

LARGE ROOM, NEWLY FURnished, decorated. Light kitchen privileges. Nurses preferred. Apply 31 Church Street. O23-3t

REMODELLED AND REDECORated apartment on Front Street. 3 rooms and bath. Rent $85 with 3 bedrooms, $75 monthly. Phone WO 8-5511 or WO 2-4355. O23-3t

3 Rooms, Bath, Heat and Light
$85 A MONTH
B. G. FOSTER
REAL ESTATE BROKER
WO 2-4093 O23-tf

IMMEDIATE POSSESSION

Large, Bright, Upstairs
1 - Bedroom
APARTMENT
75 VICTORIA AVE.
JANITOR ON SITE
RENT $80.
WO 2-1147 for Appointment

CENTRAL OFFICE SUITE
Second Floor
249½ FRONT ST.
General Office and 2 Private Offices
$50.00 MONTHLY
WO 8-5715
or after 6 p.m. WO 2-3184
A36-tf-ev-m-w-f-1-tf

TO LET

MODERN APARTMENT, 2 BEDrooms, living room, kitchen, 3 piece bath. Central. Front entrance. Heated. $85 monthly. WO 2-0237. O25-3t

BEDROOM APARTMENT, MODern. On East Hill. WO 2-3644.

WEST HILL, EXCELLENT 3-bedroom upper duplex. Large kitchen, dining room, living room. All conveniences. Available Dec. 1st. $75 monthly. B. G. Foster, WO 2-4281. O25-3t

WELL FURNISHED ROOMS with kitchen privileges. Suitable lady or gentleman. WO 2-1905. O25-2t

3 BEDROOMS, LIVING ROOM, kitchen, bath, basement, oil heated, full basement, oil heated. Phone WO 2-4281. O25-3t

3-ROOM APARTMENT, BEDroom, living room, kitchen, 4-piece bath, $80 monthly. WO 2-4077. O25-3t

LARGE BED-SITTING ROOM Close to B.C.I. Queen Street. Suitable for unfurnished. WO 2-4643. O25-2t

ATTRACTIVE 3-ROOM FURNISHED apartment. Unheated. Central. WO 2-4144. O25-3t

211-ROOM GROUND FLOOR apartment. Heated, fully equipped with stove and refrigerator. Hall furnished. Janitor facilities. Suitable for business couple or lady. Phone WO 2-0513. Apply phone WO 2-0513. O20-tf

OFFICE, FORMERLY WELCH'S Co., 153 Pinnacle Street. Available September 15. Phone WO 2-0038. O19-tf

ABSOLUTELY 5 ROOMS, HEATed. Private bath, 3 bedrooms. 249 Front Street. WO 2-3636. O18-tf

BEDROOM, BRIGHT, COMFORTable, furnished with heat. Bus route. Hill Central. Suitable for 2. WO 8-7519. O17-tf

3 UNFURNISHED ROOMS AND bath. Heavy stove. Ground floor. Available September 15. 249 West Dundas. O25-3t

3 ROOMS, FURNISHED, HEATED, 2nd floor. 249 Front Street. WO 2-8506. O25-3t

HEATED, UNFURNISHED, UPstairs, 3 rooms and bath. Heavy stove. Cleaning. Separate entrance. WO 2-3781. O25-1w

INVESTIGATE GARAGE, NEAR hospital. Phone WO 8-6582.

JUST COMPLETED, 3-BEDroom bungalow, 5 miles east of Belleville on Highway 2. Modern. Large living room, kitchen, and bathroom. Oil heated. Phone 962-3015. Full basement with laundry tubs and oil furnace. Rent $90 monthly. WO 8-3330 after 5:30. O23-2t

BEDROOM, WELCOME, ROOM and board, laundry, 3 miles from city. Private bath. Phone WO 2-3172. O23-3t

ANN STREET, 2 SPACIOUS rooms. Suitable for business. Adults. $45. WO 2-4873. O21-3t

ONE - BEDROOM APARTMENT heated, modern, $70 monthly. Move the end of this week. Phone WO 2-4144. O23-3t

ONE-BEDROOM APARTMENT, available for 8 months until April 30, 1962. Heated. Rent $70 monthly. Ideal for 2 adults. WO 2-8282. O21-3t

3-ROOM APARTMENT, HEATED, private entrance, 4-piece bath. Heavy duty wiring. Adults. WO 2-3781. O25-1w

UNFURNISHED, 3-BEDROOM upper duplex, very close downtown. Heated. Available Nov. 1st. Use of electric range. Rent Hill. WO 2-4281. O23-1w

3-BEDROOM APARTMENT, 2-piece bath. Heated. WO 2-4077. O23-tf

LARGE, HEATED, UNFURNISHED 3-room apartment. Private entrance. Ground floor. Adults preferred. WO 2-4077. O19-tf

BRIGHT, FURNISHED, HEATED front room. Close downtown and Bell. Phone WO 2-4077 after 5. O17-tf

A HOME AWAY FROM HOME. Y.M.C.A. 30 Campbell St. Accommodation for 100 men. O13-tf

HALF OF DOUBLE HOUSE, OLDer type, 3 bedrooms, Basement, Heated. Available Nov. 1st. $85 a month. WO 2-6102. O6-tf

UNFURNISHED, WELL BAKED or apartments. Private bathroom. Completely furnished. With or without cooking facilities. Available immediately. Blue Inn Hotel. O7-tf

UNFURNISHED APARTMENT, LARGE living room; kitchen, bedroom and bath. Large garage. Entrance. Spacious grounds. WO 2-4144. O23-1t

PRIVATE, 3 ROOMS AND BATH. Heated. Adults preferred. WO 2-3172. O23-3t

GUNS BOUGHT SOLD TRADED and repaired. Fishing tackle bought and sold. Bill Dafoe Ltd., Kathy's Sport Shop WO 2-3482. J27-tf

APPLES, DIFFERENT VARIEties, Delicious, Spies, Macs. We will deliver. O2-1m

WATER, SOFTITE WATER SERvice for well, cistern and cattle. Prompt service. Best prices in area. WO 8-9097. O11-7m

"PERMA - FILL" ANTI - FREEZE
New Car Type, Gal. $2.29
"Polar" Brand, gal. $2.49
LESS 5% CASH DISCOUNT COUPONS
CANADIAN TIRE
WO 8-6701

CLEARANCE
20-ft. Used All Channel
TV AERIALS
Fully Reconditioned
New Leads New Gu. wires
PHONE
W. J.
McCormick
REALTY LTD.
WO 2-3237
O23-35-3T

FARMS FOR RENT

ON 8½ OF THUR' ON, 120 ACRES cultivated farmland. Phone Thurlow 13-R-6. O22-3t

FOR SALE

MOTEL SITES ON NO. 2 HIGHway east of Belleville, on the bay shore. Best offer. K. Maher, 1 Bridge Street West, Trenton. O25-1t

SPECIAL, NEW FILTER QUEEN with all attachments plus Sani-Queen Kit. Retailing at $249.50 clear inventory. Contact Ron Gray, 6-5565 after 5 p.m. O23-3t

DO YOU NEED COMPANY AT night or parts for your present television? Then buy a 21-inch Inspirator used TV with transistor tuner. Under factory warranty. Front Street, Apartment 3, after 6. O25-1t

MARLIN 30-30 LEVER ACTION rifle, only used 2 months, $60, with box of shells. Also 12-gauge automatic shotgun fitted with lift-up lid for cooking, $120 with box of shells. Phone WO 2-4421 after 5. O25-3t

ONE 21" CONSOLE TV, WO 2-0001. O25-1t

WOOD TIRES, 560 x 15, USED one season; green chesterfield suite, reasonably; occasional chair; white formal, size 11. WO 8-6278

FRESH CIDER: APPLES BY A bushel up. Bob Cornfield, Gordon Garrison. WO 2-4798 O25-3t

ELECTRIC TRAIN; ELECTRIC Train Set, Lionel, complete with cowcatcher, transformer, 13 Lionel cars, 8 pieces of track. WO 8-3301. O24-3t

BOY, PONY, VEAL AND LAMB by the quarter or side. Cut up for deep freeze. Under inspection. WO 2-7686. O24-1m

TV ANTENNA WITH COUPLER, $20; 30 - gallon galvanized tank, $10; hand water pump, new, $15; bureau with mirror, $15. WO 2-4421. O25-3t

BOYS' CLOTHING, SIZES 13-14, in winter coats, grey pants, sweater vest and shirts. Phone Rosanoske, WO 8-7286. O25-1t

3-PIECE WALNUT DINING ROOM suite, $125. Phone WO 2-3335. O25-1t

OIL BURNING WHITE ENAMEL cooking range. Good condition and reasonable price. O25-3t

BEATTY LITTER CARRIER, track and mushroom feeder. Call RR 5 2-6902. O22-3t

NEW RCA WHIRLPOOL 30-INCH range. Left on regular sale price. Only $159.95. Terms to suit with free electric blanket. Only at Ontario Hydro Electric Power Corners. O22-3t

3-PIECE DINING ROOM SUITE, extra space leaf. Good condition. Phone WO 2-4421. O25-3t

3 ELVEN MONTH OLD HOUNDS. 30-30 rifle. WO 2-6243 after 5. O25-3t

FAWCETT FLOOR FURNACE, complete with washer. Also quantity of old coins. 48 Bridge Street West. O23-3t

OIL FURNACE BURNER, STONE fireplace, electric controls, oil filter, thermostat. WO 2-7027. O23-3t

GREEN AND GREY LLOYD baby coach, excellent condition, coat size 16. WO 2-3049. O23-3t

UNDERWOOD PORTABLE TYPEwriter, slightly used. WO 2-4421. O23-3t

TRICO WIPER BLADES
FITS ANY MAKE
FITS MOST CARS 1946 ON
BLADES ..... 64c to $3.20
ARMS ..... $1.00 to $1.79
DO-IT-YOURSELF
5% CASH DISCOUNT COUPONS
CANADIAN TIRE
WO 8-6701

MOVING SALE
SAVINGS TO 40%
Mufflers — Shocks — Brake Lining — Fire Extinguishers
FOLEY SUPPLY COMPANY
386 FRONT STREET
BELLEVILLE O23-3w

SIMPSONS-SEARS
529 FRONT STREET
2 Apartment Size Refrigerators, both with separate freezer for any home, 1 only $179.95
Coldspot $100; 1 9 cu. ft. McClary with across-top freezer ..... $100.
1 Used Wringer Washer, good condition ..... $29.
11 Rangette ..... $35.
2-Burner Rangette ..... $35.
SIMPSONS-SEARS
WO 8-5501
O24-3t

EATON'S
RECONDITIONED
Refrigerators
ALL IN EXCELLENT WORKING ORDER
1 Only ! "FRIGIDAIRE" — 85.00
1 Only ! "NORGE" — 85.00
1 Only ! "LEONARD" — 69.95
1 Only ! "ROY" — 69.95
1 Only ! "McLARY" — 65.00
1 Only ! "LEONARD" — 49.50
EATON'S Basement
DIAL Woodland 3-3141 O28-2t

FOR SALE

FILL UP YOUR DEEP FREEZE with the new Kelvinator factory-stocked chickens. Freezer delivers orders of 25 and over; 81 each. Phone between 7 and 9 p.m. WO 8-9782.

TWIN-PLY NYLON TIRES
ONLY $10.95
600 x 16, 670 x 15, 750 x 14
UP TO 18 CASH ON YOUR OLD TIRES
USE OUR BUDGET
CANADIAN TIRE
WO 8-6701

Barrett's
MODEL HOME
95 CANNIFTON ROAD
Designed and Furnished especially to assist Future Brides to Furnish their own home. You are cordially invited to come and see this lovely display of Furniture and Home Furnishings.
GROUP "A" THREE ROOMS $389.00
GROUP "B" THREE ROOMS $539.00
GROUP "C" THREE ROOMS $766.00
TERMS:
TWO YEARS TO PAY
F. M.
BARRETT
CO.
101 CANNIFTON ROAD
PHONE WO 8-5231
WHERE PRICES ARE LOWER AND TERMS IS EASY
OPEN THURSDAY AND FRIDAY 8 P.M.
FOR INSPECTION
O23-3t

PETS FOR SALE

ENGLISH SPRINGER SPANIELS, sable and white, registered, vaccinated, excellent pedigree. Ottawa 2. CA 2-3511. O25-3t

PUREBRED BLACK SPANIEL male puppies. Registration papers. WO 8-6278. O25-1w

PARADE PONY, 13 HANDS, golden chestnut with liver mane and tail. Will be 5 years old next old. Winner this year. Also our top winning Shetland mare, 11 hands, plus, winner of eighteen ribbons this year. Both ponies are suitable for a good home for them. Priced for quick sale. Apply P.O. Box 122, Belleville, Ont.

3-MONTH-OLD KITTENS, GIVEN away to good home. Phone after 5:30. WO 2-7196. O25-3t

3-YEAR-OLD ST. BERNARD DOG, 140 pounds, very friendly and natured. WO 2-7196. O25-3t

REGISTERED SPANIEL-SPRINGER smooth Dachshund puppies. Sterling Ex 5-2197. O19-tf

HORSES FOR SALE

REGISTERED HACKNEY STALlion. Phone Enterprise 11-R-23. O24-3t

BOATS FOR SALE

USED 10½ HORSE POWER Scott-Atwater Johnson motor, in good condition. Canvas covered 16 ft. canoe. WO 8-7974. O24-3t

SEARS 12 GREAVETTE RUNabout, 50 horsepower, 1961 model, excellent condition. Must be sold. Phone Belleville Marine Yards. WO 8-6582 Jy13-tf

LOTS FOR SALE

BUILDING LOT 60 x 230, ON Bell Rd. between Victoria and Bridge. WO 2-4144. O23-tf

AUTOMOTIVE

End Of 1961 Model
Cars New
'61 CHRYSLER .. $3,595.
4-door Satin Blue, with radio, power steering, power brakes, white sidewall tires.
'61 PIONEER .... $2,995.
4-door Sedan. V8 motor, automatic transmission, white sidewall tires.
'61 PHOENIX .... $3,095.
4 cylinder, 4-door sedan with white sidewall tires, auto clutch, electric rear view mirrors, windshield washer.
These Cars Are All New With Full 12 Months Warranty.
COME AND SEE
Phil Welsh — Harry Abrams
F. Welsh, at
Grinrod
Motor Sales
Limited
Picton, Ontario
GR 6-2167
OPEN EVENINGS UNTIL 9
OR SEE OUR LOCAL REPRESENTATIVE AT BELLEVILLE.
Mr. Gerald Delong
177 CHARLES STREET
PHONE WO 8-9535
O23-3t

AUTOMOTIVE

'57 CHEVROLET, GOOD CONDITION, WO 2-7039 after 6. O25-3t

BEL-AIR CHEVROLET, FAIR condition. $350. WO 8-5191 after five. O25-4t

'54 CHEVROLET, HALF TON, 6 cylinder, radio, 650 x 16" - 6 ply. Snow grip tires on rear. $795. WO 8-5191 after five. O25-4t

'51 CHEVROLET, 4-DOOR. NEW tires, new battery, motor just recently overhauled. $148. WO 2-7788. O24-1t

1948 FORD COUPE, RESPULL engine, good tires. $110. Also '51 Chevrolet, coupe, $75. WO 2-7788. O24-1t

NOW 27.85 FRONT END ALIGNment. Was $35.00 now $27.85. John Bean Visualizer. Also Alemite wheel balancer. $1.25 plus weights. Government licensed mechanic. Canadian Tire. WO 8-6701. Jy5-tf

'61 CHRYSLER ... $3,595.
4-door Satin Blue, with radio, power steering, power brakes, white sidewall tires.
'61 PIONEER .... $2,995.
4-door Sedan. V8 motor, automatic transmission, white sidewall tires.
'61 PHOENIX .... $3,095.
4 cylinder, 4-door sedan with white sidewall tires, auto clutch, electric rear view mirrors, windshield washer.
These Cars Are All New With Full 12 Months Warranty.
COME AND SEE
Phil Welsh — Harry Abrams
F. Welsh, at
Grinrod
Motor Sales
Limited
Picton, Ontario
GR 6-2167
OPEN EVENINGS UNTIL 9
OR SEE OUR LOCAL REPRESENTATIVE AT BELLEVILLE.
Mr. Gerald Delong
177 CHARLES STREET
PHONE WO 8-9535
O23-3t

REAL ESTATE FOR SALE

PRIVATE SALE, OWNER LEAVing town, $17,500 cash. Modern duplex. This is a good income property with 2 flats. 249 Front Street. WO 2-2833. No agents please. O25-3t

WAREHOUSE AND OFFICE
APPROXIMATELY 1,200 SQ. FT.
GOOD BUSINESS LOCATION
IN EAST END
APPLY
BOX 22,
ONTARIO INTELLIGENCER
O20-tf

MAURICE H.
ROLLINS
CONST. LTD.
CARE ABOUT YOUR HOME
YOUR BIGGEST SINGLE INVESTMENT
DIAL WO 8-5595
-YOUR HOME IS YOUR STATUS SYMBOL-
O13-ev-f-m-w-tf

STORK
Real Estate Broker
Member Belleville Real Estate Board
238 PINNACLE STREET
PHONE WO 2-3748
OPEN EVENINGS 'TIL 9 P.M.

REAL ESTATE FOR SALE

BUILDING LOTS, 1 MILE FROM city of Belleville. These lots are surveyed in registered plan. WO 2-7698. O24-1m

PRIVATE SALE, 3-BEDROOM bungalow on quiet crescent. Excellent location. WO 2-0915. O23-3t

IN TAMWORTH: LARGE 7-room home, suits, suitable for tourist trade. Dwelling, double garage and large garden lot. Call WO 2-4661. O22-3t

GORDON
WOODS
Member of the Belleville Real Estate Board
Real Estate Broker
139 FRONT STREET
WO 8-5501
COULDN'T BE DONE
COULDN'T BE DONE

Yes they said it couldn't be done, but we did it ! We found a large 4-bedroom home with room for a $15,500 mortgage and priced at the asking price. Solid brick with 3 extra large bedrooms, separate dining room with everyday eating area, fine modern kitchen. Complete basement with laundry tubs and oil furnace. Attached garage. Lovely basement with laundry tubs and oil furnace. Attached garage. Lovely treed lot with room for the children to play. Call us today, you'll be glad you did.

Ideally located, this Cape Cod Bungalow is always placed on a large lot with a paved drive. See it before you buy. We are asking $9,900.00.

FARMS

140 acres 3 miles from Belleville. 110 acres workable. Modern house and barn. Pasture. Large house 150 acres 6 miles from Picton, good location, about 100 acres of clear land. Large 2-storey brick house and new barn. Excellent state of repair.

OFFICE:
PHONE WO 2-5353
OFFICE OPEN 9 A.M. TO 5 P.M.
IF NO ANSWER CALL
GORDON GARRISON WO 2-4174 -
W. J. MILLER — WO 2-3500
GORDON WOODS — WO 2-3171
O23-3t

WEST HILL
2-STOREY BRICK

$12,900 full price. Reasonable down payment and the owner will carry back a mortgage. Immediate possession. Hardwood floors throughout. Modern kitchen with ample cupboards. Hot water heating system. Garage. Large landscaped grounds.

TRENTON

$12,900 full price for 3 bungalows. The owners home is modern and immaculate throughout. Hardwood floors throughout. Hot water heating system. Two rental units on the second home pay your expenses.

BLEECKER AVE.

We have 3 lovely homes on this street. Priced ful sell from $13,000

2-STOREY BRICK

Located on Victoria Ave., Queen Street, and George Street, all in A-1 condition. Priced at split levels and bungalows to choose from in various parts of the city.

D. T.
STORK
Real Estate Broker
Member Belleville Real Estate Board
238 PINNACLE STREET
PHONE WO 2-3748
OPEN EVENINGS 'TIL 9 P.M.

QUIET AND RESTFUL

In this modern home on a dead-end street. Only 3 years old and ready to be lived in. Ideal for the kiddies. This home is much larger than it appears. Has air conditioned living-dining room, big, bright kitchen, 2 large bedrooms and practical rec. room area. This home is sure to please the entire family.

MOVE IN AT ONCE
4 BEDROOMS

A brand new N.H.A. home. Fully decorated and landscaped. This home has the merit of being 1½ storey and has many extras. The management kitchen with pre. built-in range. Large living room with thermopane picture window and beautiful brick fireplace with ornamental iron railings to match. This home cannot be duplicated at near the asking price.

CLOVERLEAF DRIVE

Lot 100 x 200 with 100' dri-ed well. Lots of water. Here is your chance to get one of the last lots in this very popular area

Member Real Estate Board
GERALD
JOYCE
REALTY LTD.
GENERAL INSURANCE
23 CAMPBELL STREET
WO 8-5235
18 FRONT STREET TRENTON
PHONE 2-5149
OPEN TO 9 P.M. DAILY
O23-3t

AUTOMOTIVE

CAR CLEARANCE SALE

'59 Chevrolet 6, automatic, $1,650.
'59 Morris Oxford ..... $1,095.
'58 Chevrolet Sedan ..... $950.
'55 Ford Sedan ..... $550.
'55 Pontiac Sedan ..... $550.
'55 Meteor Coach ..... $650.
'53 Chevrolet Sedan ..... $350.
'53 Chevrolet Hardtop ..... $385.
'52 Chevrolet Coach ..... $75.
SEE THESE AND OTHERS
M & R SUNOCO SERVICE
336 N. FRONT ST.
(Across from Tops Motor Hotel)
OPEN EVENINGS UNTIL WEEK UNTIL 9
WO 8-4591

REAL ESTATE FOR SALE

HOUSE, AND LOT IN WELLINGton, Mrs. Earl Wilson, Gilmour, Ontario. C24-61

"HURRY"

To 450 East Ridge Street and see McLean Real Estate about this 5 bedroom brick bungalow with attached garage, finished rec. room, workshop, kitchen and large living room, overlooking the well landscaped, treed lot.
Flying time advertised : The price only $14,900.00.

CECIL N.

McLEAN

REAL ESTATE BROKER
"YOUR REAL ESTATE SHOPPING CENTRE"
PHONE WO 8-4616

TRADE ?

Want to live the country 13 minutes from Belleville ? We have a farm, with or without stock and equipment, for sale. Owner will trade it for a home in Belleville.

D. E.

STOREY

183 CHATHAM STREET
REAL ESTATE
& GENERAL INSURANCE
WO. 8-6417 C23-31

MAURICE H.

ROLLINS

CONST. LTD.

GIVE WRITTEN WARRANTIES ON ALL THEIR COMFORT CONDITION HOMES

DIAL WO 8-5595
"YOUR HOME IS YOUR STATUS SYMBOL"
C25-ev-w-y-tf

MUST BE SOLD THIS WEEK

160 acres, easy driving distance to Deseronto, just off No. 14 Highway. Good double frame house, barn, garage, level land. $6,000 full price with $2,000 down, balance arranged at first mortgage at 6% per annum.

IMMACULATE

is the word for this 3-bedroom home on Fairway Ave. - Spacious living room, dining area, oversize tile kitchen with attractive birch cupboards, recreation room in basement, 4-piece tile bath all on 1st floor. Upstairs there are 3 large bedrooms and 2-piece bath. Full basement, forced air heating, attached garage across. $19,900. See this before you buy.

B. G.

FOSTER

REAL ESTATE BROKER
CANNIFTON — WO 3-4085
CLIFF BAY — WO 3-4667
C25-31

EXCEPTIONAL

Exceptional Value
Exceptionally Spacious
Exceptionally Well Finished

New 3-bedroom rug brick bungalow with full basement. 5 miles east of Belleville with 100 acre of land. Your down payment may be as low as $12,500. and the balance can be paid with one monthly payment.

$12,500.

If you're looking for charm, this home has it, and a money-maker besides. A 2-storey brick home with 8 rooms, including 4 bedrooms, set off by a beautiful spired architecture. New 3-piece bath and new forced air oil furnace. AND THAT'S NOT ALL for your dollars. There are 2 henhouses and a 2-car driving barn. All this for $11,500, 10 minutes from Belleville. 1½ acres land.

MR. BILL CONSAUL
WO 2-8443

— D —

Marshall

REAL ESTATE
BROKER
453 VICTORIA AVE.
WO 2-8282
MR. J. HIBBARD
WO 8-7819
MRS. GRACE LOUGHEED
WO 2-8363
MRS. GENEVA MUIR
WO 2-4398 C24-31

REAL ESTATE FOR SALE

$1,000 DOWN

3-bedroom home. Just outside the city. Carries for 5% monthly. One mortgage. Immediate possession.

CALL
GORDON WOODS
REAL ESTATE
WO 2-6363 C23-31

MONEY TO LOAN

CASH

We have funds immediately available for first or second mortgages, or we will purchase present mortgages. Confidential personal service. Gerald W. Joyce, Mortgage Broker. WO 8-3326.
M121-ev-w-t-s-tf

WHEN YOU NEED MONEY

CALL the Ottery
COMPARE the Costs and Terms
Then
CALL Us for the Money You Need

WE'RE READY TO INVEST IN YOUR FUTURE

Commercial and homeowners can borrow from $1,500 UP on a 1st OR 2nd mortgage with monthly payments as low as $17.50 per $1,000 borrowed. Belleville residents for a confidential appointment in your own home call OP and ask for EZ 16540 (no toll charges). Trenton residents call Quinte TA 29032 collect

BARFIELD
ENTERPRISES LTD.
285 WOODWICH ST. — GUELPH
Member Ontario Mortgage Brokers Association
C23-ev-m-w-f-tf

MORTGAGES

MORTGAGE MONEY AVAILable. First and second mortgages arranged promptly and privately. Radcliffe Investments Limited 1 Bloor Street West, Toronto. WA 3-1141 (no toll charges). Members Ontario Mortgage Brokers Association.
S18-ev-m-w-th-s-tf

TENDERS

THE BANKRUPTCY ACT
SALE BY TENDER
E. D. MOTT & SONS LIMITED
BELLEVILLE, ONTARIO

Tenders will be received by the undersigned, Belleville, until 12:00 o'clock noon on Monday the 6th day of November, 1961 for the purchase of the following assets of the above firm, the property located in Belleville, Ontario.

Parcel 1—Stock of merchandise including retail lumber and building supplies inventoried at $11,184.91

Parcel 2—One 2-storey steel approximately 17' x 60' approximately, complete with hoist and scale $1,000.00

Parcel 3—One car port (erected approximately 1 year ago by 24 foot inventioned Co.) $ 300.00

Parcel 4—Stock of plant equipment, tools, office furniture and fixtures $1,832.00

Parcel 5—Stock of office supplies $ 200.00

Parcel 6—Motor Vehicles (as inventoried at $1,690.00
1956 Pontiac Station Wagon. Serial No. 56P1233784 Agreement at $1,983.00
Parcel 7—1956 G.M.C. 4 ton truck. Serial No. 1956G4-1463 Agreement at $1,983.00
Parcel 8—1938 Mercury 3-ton dump truck. Serial No. 1816604 and steel snow plow. Agreement at $3,600.00

Separate tenders must be submitted for each of the above parcels and tenders will be also submitted "en bloc" for all parcels. A certified cheque must be enclosed as a deposit payable in the form of 10% of the tender and a further 10% of the amount of the tender, which deposit shall be forfeited to the vendor in the event of the purchaser failing to complete the sale as contemplated by the tender and the purchaser does not complete the purchase. The balance of purchase price shall be paid within ten days of acceptance of tender.

Tenders will be accepted on the basis that the purchaser has inspected the assets and no warranty or conditions are expressed or implied, in any manner whatsoever with respect to any of the assets, the terms, terms and shorts in quantities only and not to be 5 and 2 to be adjusted pro rata to the dollar of inventory price.

The successful tenderer on either parcel or parcels will be required to arrange for its removal from the premises.

Federal sales tax and Ontario retail sales tax are to be added to the amount of tender price where applicable and the Ontario succession duty is payable.

The highest or any tender need not necessarily be accepted.

The undersigned is the property at which the above inventories are located and prospective will be required to a successful tenderer reasonable opportunity to inspect. Such arrangements can be obtained.

Arrangements to inspect the above assets or further information may be obtained by communicating with the undersigned at 21 Bridge Street East, Belleville, Ontario, telephone WO 2-3439.

THE HIGGINS COMPANY, Limited
Toronto Street,
Toronto 1, Ontario.
EM 4-6491

STORAGE

—LAWN MOWERS
—GARDEN TRACTORS
—AIR COOLED ENGINES
—OUTBOARD MOTORS
Free Pick-Up and Delivery
BELLEVILLE
AUTO ELECTRIC LTD.
WO 8-6444 S30-tf

Business Service Directory

ACCOUNTANTS

F. A. R. MacFADDEN, C.A.
317 Pinnacle St., Belleville. Ont.
Phone WO 8-4662 Jn3-tf

GHO A WELSH AND COMPANY
Chartered Accountants
182 Pinnacle Street, Belleville
WO 8-5556
W. S. Stone, C.A. — R. Irvine, C.A.
Ottawa Campbellford
Peterboro

Apr6-66-tf

AUTOMOTIVE REPAIRS

GUNS
SHARPENED
WO 8-4071
Just Over the Bay Bridge
at Rossmore
Fast Efficient Auto Repairs by Licensed Mechanic
S11-2m

General repairs to all makes of cars and trucks. Specializing in valve grinding and automatic transmission repairs.
Class A Mechanic 25 Years Experience. GARAGE Between Belleville and Trenton
WO 8-6780

Ap2-3m

ARCHITECTS

WATSON AND WIRGHAM
Architects
219 Front Street Belleville Ont.
WO 8-5511 M296-tf

BLUEPRINTS AND PHOTOSTAT SERVICE

Reproduction of Blueprints, Photostats, Tracings, Engineering References, Sketch Architectures, Etc.
Same Day Service
BARRATT'S OFFICE SUPPLIES
402 Front Street
WO 8-5182

E30-1m

BOATS

QUINTE MARINE
Arrowcraft Trailers — M.F.G.
Turbocraft — Peterborough
Fiberglass Cruisers
Islander Pontoon Boats
Johnson Sea-Horse Outboard Motors
Area Dealers for
Volvo-Penta "Marinemate"
Inboard Installation (gas)
Open Weekdays and Sundays
Phone Picton Parkers 1
Imperial Esso Marine Fuels
Dial Toll Free Operator No. 2
Tel: Consit 84750 (no toll charge)
M19-1y

BUSES

Bus Service to Trenton and Belleville
Leave Belleville
8.45 a.m. Daily Exc. Sun. & Sat.
10.35 a.m. Daily Exc. Sun. & Sat
1.00 p.m. Daily
2.00 p.m. Daily
5.15 p.m. Daily
7.30 p.m. Daily Exc. Sun. & Sat
9.30 p.m. Daily
11.20 p.m. Fri. & Sat. Only
Bluse Lenox Bus Depot Centre
211 Pinnacle St., Phone WO 8-7100
Ja2-tf
NATHEDUN BUS SERVICE LTD.
Trenton, Ont. Phone TE 2-4120
Jn21-1y

CONCRETE

W. DANFORD and SON
All Types of Concrete Work
Phone WO 8-6276
Mechanical and Industrial Repairs
Backhoe Service
Trenching and Septic Tanks
Phone WO 8-7-2

D8-1y

EAVESTROUGHING

Eavestroughing and General Repairs
COMPLETE SERVICE
WO 2-3018
Free Estimates

O11-1m

FLOOR FINISHING

Dial WO 8-6078—20 Bridge St. East
Sanding Machines for Hire
Polishers for Rent
Expert Workmanship on Linotile
Rubber Tile and Marbleoleum Floors
Installed

M19-1y

TV SERVICE

TV Antenna Installation & Repair
Expert Repairs on TV-Radio-Washers
All Makes Guaranteed
CIRCLE TV SERVICE
308 Cleveland Ave. Belleville
Phone WO 8-5791
Apr6-66-tf

TYPEWRITER REPAIRS AND RENTALS

THE JAMES TEXTS LIMITED
Prompt and Efficient Service on All Makes of Machines
Typewriters and Adding Machines
Sold
163-165 Front St — Phone WO 8-6773
Ap6-66-1y

WATER FOR SALE

Water for Sale
For Cisterns, Wells or Cattle
PHONE WO 8-7560 OR WO 2-8152
O19-1m

WINDOW CLEANING

CLARE WINDOW CLEANERS
Free Estimates — Satisfaction Guaranteed
33 Bridge St. — WO 8-5863
M16-1y

WELL DRILLING

GEORGE B CHALK
R. R. 2 — Phone WO 8-6
Wells for Home, Farm and Industry
For Prices and Terms
Dial 354-3618
M16-1y

T. DONALDSON & SON
611-15 and 12 Bath St. Rear
Modern Equipment
Wells Drilled for Industry
WO 2-2030 or WO 8-7884

SERVICES

PROMPT REPAIR SERVICE FOR all G.E. Appliances, Irons, Kettles, toasters, polishers etc. Dial Dundas 5-3111 or call at 87 E. Dundas St., Cobourg.
5-6403. A128-ev-m-w-f-tf

MALCOLM BROS. FLOOR AND Interior Decorating Complete service. Free estimates. WO 8-6233. C11-1m

VENETIAN BLIND SERVICE. Cleaning and Repairing. Also new blinds and folding doors. John Sweet. WO 8-3686. 03-1m

RUG AND UPHOLSTERY CLEANERS

DIXON'S RUG AND UPHOLSTERY CLEANING
Our Services are as Nearest Your Telephone. Dial WO 8-5335
Carpets Cleaned While You Wait
Free Estimate Service Free Estimate
Dial Belleville WO 8-5335
after five WO 2-8305

E22-1y

WOODWAYES DURACLEAN SERVICES
J.M. LAST.
Call Us for Quotations
Rug and Upholstery Cleaning
Carpet Fire Extinguishing

Ap10-66-tf

ROSSMORE UPHOLSTERY
Specialize Work, Free Estimates
Fabrics and Material Free with each job over $100.00
Howard Lockwood
WO 8-2177 — R. R. 7, Belleville
M19-1y

SHARP SAWS

Your saws will cut smoother, truer faster, when filed on our precision machine. Quick service on all types of saws. Bring your saws in today — we're always open. Complete grinding facilities for :
Circular Saws — Band Saws
ROY CLEMENTS
Lawn Mowers Machine Sharpened All Kinds Saws Sharpened
Scissors Sharpened
33 Murray Street

S26-6m

SEPTIC TANKS

Septic Tanks
Pumped Out
WO 8-6333

My4-tf

SERVICES

O'BRIEN'S TREE SERVICE
Tree Cabling — Trimming
or Removal Hedges etc.
Free Estimates
Every Job Insured
WO 8-4329

My13-6m

"Do-It-Yourself"
Landscaping Equipment
Hourly and Daily Rentals
Fertilizer Spreaders
Power Wheelbarrows — Power Rakes
Power Sprayers
Hand Aerators — Lawn Sweeper
Tree Pruners — Lawn Edgers
Weed-barrows, Pool-hole Diggers
Lawn Rollers — Hedge Trimmers
Trimmers, Weed Sprayers, etc.
SHARP'S Phone WO 8-5333
Rossmore WO 8-5333
$1-97 Station Street

A123-6m

SERVICE STATIONS

JIM TEWKSBURY'S
TEXACO SERVICE STATION
403 West Dundas Street
WO 8-7100
Open Every Night & Day Sunday
Lubrication — Tires — Batteries
Minor Repairs
Personalized Service
Guaranteed Workmanship

O16-3m

TYPEWRITERS

Royal
Standard — Portable
Typewriters
Addo-X-Calculators — Electric Machines
Drivetti Calculators
Sales — Service — Rentals
Easy Terms
EASTERN TYPEWRITER
COMPANY LTD.
93 Campbell St. — Belleville
C22-1y

TELEVISION ANTENNAS

New and Used—Installed & Repaired
Sandding Machines
J. HOLEY & SON
208 N. Front St.—Phone WO 8-6141
M219-1y

TYPEWRITER REPAIRS AND RENTALS

THE JAMES TEXTS LIMITED
Prompt and Efficient Service on All Makes of Machines
Typewriters and Adding Machines Sold
163-165 Front St — Phone WO 8-6773
Ap6-66-1y

AUCTION SALE

Appliances, Antique Furniture, Real Estate of the property of the late Arthur Vardy, West of Frankford, Ontario on Hwy. 14 and Dundas Street Sixth, at 800 o'clock.

Chesterfield suite, new TV set; refrigerator; 3 dresser; large electric clock; mirrors, stoves, electric sewing machine; dining room suite, chairs; 2 beds; 2 chesterfield suites; chairs; oak antique; fireside bench; antique; 2 antique rocking chairs; antique; set bayonet on plaque; corner of cupboard; antique; dressing table, chiffonier; antique; antique; antique; library table, antique; dressing table; beds; bedding; antique; antique; Oriental rug; brass coal scuttle; antique; pump organ; antique; power lawn mower; Delsco cot; many other articles; silverware, dishes, rugs, end tables, table and chairs.

Terms : Cash.

REAL ESTATE : 8-room stucco house will be offered day of sale; 3 bedrooms; 1½ baths; oil heat.

TERMS : 10% Day of Sale, Balance on Deed. TOM Reserve Bid.

GEORGE MONTGOMERY, Auctioneer
FRANKFORD—PHONE EX 5-6488
C21-1m

BUSINESS OPPORTUNITIES

NUTRI — FOOD
UNLIMITED INCOME AS A wholesale, retail distributor. Investments of $250 to $12,000 are secured by inventory. Full training assures success. Apply Box 1, Belleville Intelligencer.
O23-31

FRESH FISH

FRESH DRESSED BULLHEADS, dressed whitefish and lake pickerel. Also cut up Salmon Trout fillets. WO 8-8154. Jy18-4t

TENDERS

WATER SERVICES VARIOUS LOCATIONS

SEPARATE SEALED FIXED SUM TENDERS, properly endorsed, on forms to be obtained from the Department, will be received for the Tenders Secretary, Room 552, Ontario Parliament Buildings, Toronto, Ontario, until 2:00 p.m. (E.S.T.) on

TUESDAY, NOVEMBER 7th, 1961

for the laying, supply and installation of a six inch Water Supply Main in the Ontario Reformatory, Millbrook and the Additions and Repairs to the Water Distribution System at the Ontario School for the Deaf, Belleville, Ontario.

NOTE : Tenderers may quote on one or both jobs.

Plans, Specifications, Tender Forms, Instructions to Bidders and Contract Requirements for each of the above jobs may be obtained from or viewed at Room M527, Ontario Parliament Buildings, Toronto, Ontario; Public Buildings, Toronto 2, Ontario, and the Department's District Offices in Kingston, Peterborough and Belleville, Ontario.

Bid Bonds and Performance Bonds will be required as specified below.

Ontario Reformatory — Millbrook
Bid Bond 5% — Performance Bond 100%
Ontario School for the Deaf — Belleville, Ontario — Bid Bond $3,000.00, Performance Bond 100%

Tenders will not be considered unless they are submitted on the forms supplied by the Department of Public Works, Ontario, in accordance with the terms and conditions as set forth therein.

The lowest or any tender not necessarily accepted.

Parliament Buildings,
Toronto 2, Ontario,
October 20th, 1961.

J. D. MILLAR,
Deputy Minister,
Department of Public Works Ontario.

O23-31

BABY CHICKS

10-14 WEEK OLD PULLETS. Area and all varieties, available promptly at reasonable prices. Special price on 100 or more. Also next lot of broilers now. Brooder, Brooder Stoves, Feeders, etc. N. Front St., Belleville, WOod-lands 2-1910. C22-tf

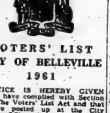

VOTERS' LIST CITY OF BELLEVILLE 1961

NOTICE IS HEREBY GIVEN that I have complied with Section 9 of The Voters' List Act and that I have posted up at the City Clerk's Office, City Hall, on the 25th day of October, a list of all persons entitled to vote in the City of Belleville at the municipal election of 1961, said list of persons entitled to vote being the voters' list of the 1961 Municipal Franchise Extension Act and that said list remains there for inspection.

Persons who are aware of errors in said list, or of omissions which have been rendered necessary by reason of death or removal from any person, and all citizens who have changed their names by reference in the City since January 1st, 1961, are requested to notify me so that their names appear thereon.

The time for making complaints and appeals to the Judge extends six fourteen days from the date of this notice.

DATED at Belleville this 25th day of October, 1961.

Adam S Slatter,
CITY CLERK.

NOTICE

THURLOW TOWNSHIP

The Regular November Meeting of the Thurlow Council, Ontario will be held at the Township Hall, Foxboro, Ontario, on Monday, November 1st, 1961, instead of the usual meeting date, being the second Wednesday of each month.

C. M. BATES,
Clerk-Treasurer.

O23-21

AUCTION SALE

Appliances, Antique Furniture, Real Estate of the property of the late Arthur Vardy, West of Frankford, Ontario on Hwy. 14 and Dundas Street Sixth, at 800 o'clock.

Chesterfield suite, new TV set; refrigerator; 3 dresser; large electric clock; mirrors, stoves, electric sewing machine; dining room suite, chairs; 2 beds; 2 chesterfield suites; chairs; oak antique; fireside bench; antique; 2 antique rocking chairs; antique; set bayonet on plaque; corner of cupboard; antique; dressing table, chiffonier; antique; antique; antique; library table, antique; dressing table; beds; bedding; antique; antique; Oriental rug; brass coal scuttle; antique; pump organ; antique; power lawn mower; Delsco cot; many other articles; silverware, dishes, rugs, end tables, table and chairs.

Terms : Cash.

REAL ESTATE : 8-room stucco house will be offered day of sale; 3 bedrooms; 1½ baths; oil heat.

TERMS : 10% Day of Sale, Balance on Deed. TOM Reserve Bid.

GEORGE MONTGOMERY,
Auctioneer
FRANKFORD—PHONE EX 5-6488
C21-1m

LOST

2 SUITCASES, WEST OF DESERONTO, from car, between Deseronto and Picton on Saturday morning. Reward. WO 8-2121. C24-21

MAN'S GOLD WRIST WATCH on Bridge Street between Bridge and Pinnacle on Saturday afternoon. Reward. WO 8-2121. C24-21

NOTICE

This is to certify that I, George Alexander McLellan, R. R. 1, Shannonville, Ontario, will not be responsible for debts contracted by my wife, Audrey Mae McLellan, on and after this date, October 24th, 1961.

GEORGE McLELLAN
C24-21

NOTICE TO CREDITORS

THE BANKRUPTCY ACT

In the matter of the bankruptcy of DONALD ROBERSTON VANCE, Township of Tyendinaga, and OLIVE MARION VANCE, trading as Dodo and Vance Service, in the Township of Tyendinaga, in the Province of Ontario.

NOTICE is hereby given that DONALD ROBERSTON VANCE, of the Township of Tyendinaga, in the Province of Ontario, has made an assignment on the 17th day of October, 1961, and that a meeting of his creditors will be held on the 27th day of October, 1961, at the hour of 10 o'clock in the forenoon, at the office of Bell, Rose & Arnup, 175 Front Street, Suite 302, Belleville, in the Province of Ontario.

THE HIGGINS COMPANY, LIMITED
Suite 800, 36 Toronto Street, Toronto, Ontario
and
Suite 302, 175 Front Street, Belleville, Ontario.

St. Ola

ST. OLA — Mr. and Mrs. Gilbert VanAllen, of Belleville, who spent the weekend with Mr. and Mrs. Ralph Salmon, Lake, called upon Mr. Gordon Wilkins on Saturday evening.

Mr. and Mrs. Arthur Lloyd, Mr. and Mrs. Charles Miller, and Mr. and Mrs. Bruce Miller, all of Rochester, N.Y., motored up on Wednesday evening and returned to Rochester on Thursday.

On Sunday, the Rev. K. McAlister preached from Revelation 20: "Behold I stand at the door and knock. Scripture, "The Knock at the Door."

Mrs. K. McAlister who has been visiting in Chicago returned home this week.

Mr. Ken Phillips, accompanied by Mr. Douglas Hughes of Stranlaer, spent the weekend and until Tuesday with Mr. and Mrs. Oscar Phillips.

Mr. and Mrs. Clayton Bellville, spent the weekend with Mr. and Mrs. Harvey Phillips.

Mr. and Mrs. Alan Carroll and their children, visited with Mr. and Mrs. Hugh Nicholson at Big Ridge.

Mrs. Morton of Belleville, and Mr. and Mrs. Huddleston of Stranlaer, spent the weekend in St. Ola.

Mr. and Mrs. Bert Connelly and daughter Mrs. Ruth Lawrence and the Misses Edith and Barbara Phillips were guests over weekend guests of Mr. and Mrs. Harry Phillips, St. Ola.

Mr. and Mrs. Lionel Bellisle and infant daughter Susan, of Toronto, are at the home of Mrs. Barker, Baker and family of Gilmour, spent Sunday with Mr. and Mrs. Harry Phillips, St. Ola.

Mr. German Baragar of Coe Hill, who has been in Belleville Hough Civic Hospital for several weeks, is progressing satisfactorily and has returned home this coming weekend.

White's District

WHITE'S DISTRICT — Mrs. Ernest Wannamaker will be the ladies of White's Woman's Association on Thursday afternoon next at the home of Mrs. William Yateman presiding.

The devotional period, Mrs. Jeffery, was given by Mrs. Yateman.

The lesson was read, Matthew 6: 9-33 was read. The story of the lesson was taken from the reading, "To Have the Mind of Christ is to Have Light and Peace."

The guest speaker was Mrs. Clarence Hoard, who gave a most interesting resume of the new organization, "The United Church Women." Her talk was "We have the light of Christ-within us." Scripture, Mrs. T. F. Townsend contributed a lovely solo, "Open the Door." Mrs. Hoard with her own accompaniment.

REDS SPEED ARMS

WASHINGTON (AP) — The state-owned Soviet rail system and the Soviet airlift of arms into the rebel-held area of Laos has been gradually expanding over the last six weeks to a point where it now overshadows the airlift rate of last May, before the rainy season began.

BACKACHE
When kidneys fail to remove excess acids and wastes, backache, tired feelings, dizziness and loss of vitality often follow. Dodd's Kidney Pills stimulate kidneys to normal action. You feel better, work better.
Dodd's Kidney Pills

ONTARIO INTELLIGENCER, Wednesday, Oct. 25, 1961 27

Mr. TWEEDY

by Ned Riddle

"Either you're going to have to get rid of that sign or I'm going to have to get a stronger barricade."

EMPLOYMENT OPPORTUNITIES

(CIVIL SERVICE OF CANADA)

TRADE PROMOTION OFFICERS (FORESTRY) (university graduates with extensive related experience, a number of years of which have been in a position of senior responsibility, and a good knowledge of Canada's forest industries, foreign markets and trade policies), Trade and Commerce, Ottawa, Montreal, Toronto, London, England. $6940-$11,200. Competition 61-832.

ASSISTANT CHIEF, FOREST PRODUCTS DIVISION (university graduate with many years of related experience, some in a position of supervisory responsibility, and a good knowledge of Canada forest industries and foreign markets), Trade and Commerce, Ottawa. $8120-$9800. Competition 61-832.

ACCOUNTING RESEARCH DEVELOPMENT OFFICER (with certified membership in a recognized accounting organization OR university graduation with specialization in accounting, business administration, economics or finance; a number of years of progressively responsible accounting experience), Transport, Ottawa. $7280-$8940. Competition 61-944.

CITIZENSHIP LIAISON OFFICER — BILINGUAL (university graduate with specialization in one of the social sciences and a knowledge of several languages or approximately five years of responsible experience with community groups and organizations in related work OR a Master's Degree and approximately three years of similar related experience), Citizenship and Immigration, Montreal. $7,000 - $8,000. Competition 61-108.

ADMINISTRATIVE OFFICER, RACETRACK BETTING SUPERVISION (with a number of years of experience in, and demonstrated knowledge of, the administration of racetrack betting), Racetrack Betting, Agriculture, Ottawa. $6420-$7140. Competition 61-340.

RATE ANALYST (with a number of years of experience in economic research or analysis preferably in the field of transportation or in work relating directly to transportation rates and fares construction), Air Transport Board, Ottawa. $6000-$8880. Competition 61-857. Travel by air involved.

SUPERVISORS of HOSPITAL HOUSEKEEPING SERVICES (with at least two, three and five years (depending upon level of position) of responsible experience, some in a position of senior responsibility), Various Centres. Various Centres. $3180-$3840, $4080-$4400 and $4620-$5160. Competition 61-1126.

SENIOR ELECTRONIC EQUIPMENT INSPECTORS (with a sound knowledge of electronic theory and a good knowledge of inspection techniques gained by practical experience with the manufacture, engineering and inspection of electronic equipments), Inspection Services, National Defence, Various Centres in Ontario. $5460-$6180. Competition 61-128.

AUDITOR (to audit and inspect stores, service pay, civilian pay, non-public funds and any other financial and stores records as required), National Defence, Ottawa. $5220-$6180. Competition 61-1128.

TRANSLATORS — SPANISH AND PORTUGUESE LANGUAGES (with demonstrated ability to translate from (a) Spanish into English and from English into Spanish and from Portuguese into English and from English into Portuguese OR (b) Spanish into English and from English into Spanish), Secretary of State, Secretary of State, Ottawa. $4860-$5400. Competition 61-863.

LABORATORY TECHNICIAN (with a number of years of recent related experience in the carry out laboratory tests and procedures in connection with the testing of wood with various types of saws and other devices), Forestry, Ottawa. $4620-$5160. Competition 61-1126.

ORE MINERALOGY TECHNICIAN (to prepare samples of minerals, rocks and mineral products for microscopic and other examinations and make physical and chemical tests on these materials), Mineral Resources Surveys, Ottawa. $4620-$5160. Competition 61-2407.

INSPECTORS OF ELECTRONIC AND ELECTRICAL EQUIPMENT (with a number of years of experience associated with the manufacture and/or inspection of electronic equipments and components), Inspection Services, National Defence, Various Centres in Ontario. $4440-$5160. Competition 61-127.

PRODUCTION ARTISTS (with a number of years' experience in the graphic arts and an adequate knowledge of modern art production methods), Information, Trade and Commerce, Ottawa. $4440-$5160. Competition 61-834

DAIRY PRODUCTS OFFICERS (with graduation in a course of dairy technology OR completion of a number of courses in dairying from a university or college), Agriculture, Ottawa. $3900-$4500. Competition 61-T2041.

ASSISTANT TECHNICIAN — OCCUPATIONAL HEALTH (with three years' related experience; to operate instruments in the laboratory and in the field for the analysis of samples of pollutants and other occupational health hazards), National Health and Welfare, Ottawa. $3750-$4200. Competition 61-784.

RADIO OPERATORS, NATIONAL DEFENCE (with ability to send and receive Morse Code at twenty-two words a minute), National Defence (Army), Leitrim, Ont. $3750-$4200. Competition 61-304.

LEARNERS (LITHO OR PHOTO) (with two completed years of high school or a good general education and several years' experience in a trade shop related to photolagraphic or lithographic work), Mines and Technical Surveys, Ottawa. $2460-$3180. Competition 61-2410.

STUDENT DRAFTSMEN (with high school education, aptitude for drawing and penmanship and a working knowledge of fundamental mathematics), Government Departments, Ottawa. $2460-$3180. Competition 61-1128.

Details and application forms are available at Civil Service Commission Offices, National Employment Service Offices and Post Offices in major centres. Quote Competition Number of indicated.

Tailor Says Teen-Age Boys Dress Like Cowhands

LONDON (CP) — Most Canadian teen-age boys dress like cowhands, says Toronto Tailor Morris Gee.

"They go to secondary school and university in cowboy jeans and hamburjacks-windbreakers. Their mothers are to blame—all the family's attention to dress is for the girls.

"North America's economy is ruled by moms. We must fed our women on better clothes for boys."

Gay, 38, was the only Canadian attending this year's tailors' conference in London and its social sidekick, the Beau Brummell ball.

Together with Dior of France and Beirel of Italy, his company recently shared honors in a fashion award given by a New York magazine, the Gentleman's Quarterly.

Gay feels strongly about teaching the young how to dress. If boys don't learn the "social and economic value of correct dressing in their teens, he says, they'll never learn it.

The Toronto designer doesn't confine his criticisms to the teen-agers. Half the men who attend a formal function in Canada today wear rented tuxedos or tails, he says, and he'd like tailors to encourage their customers to buy evening dress and take a pride in wearing it.

Gay suggests that British tailors take a tip from the trends in U.S. Evening clothes, where the "penguin look" is giving way to brighter colors and a hint of cavalier frills and ruffles.

Frankford

FRANKFORD — Those attending the Y.P.U. conference at Almonte from Frankford and district were: Sandra Morrow; Marilyn Hall; Eleanor Beach; John Beach; Nancy Faulkner; Vlasta Rabel; Anna Judd, Judy Whitmore and Dean Arseltine.

Sincere sympathy from Frankford and community is extended to Mrs. Lawrence Way and daughter, Gail, in the loss of a dear husband and father.

Mrs. H. Casey of Belleville is spending a few days with Mr. and Mrs. Walter Morrow and daughter, Sandra. Mrs. Casey celebrated her birthday on Friday at the home of her daughter, Mrs. Morrow.

SOVIET TOTAL

The 1959 census for the Soviet Union showed a total population of 209,000,000.

MORTGAGE LOANS — NOTICE

To those contemplating building or re-financing we suggest getting applications in as early as possible. We do our own inspections and valuations and can, therefore, give immediate action. Advisory service free. Money advanced as building progresses.

JAMIESON BONE & CO.

FIRE, AUTO, ETC. INSURANCE

DIAL WO 8-6705 163 FRONT ST.

EATON'S 9-Day Furniture Sale

Saves You Dollars on Every Item!

PHONE WO 2-4561

Handsome for Your Living-Room

Chesterfield or Davenport Suites

Save 60.00! Ord. 279.50

Special, 2-piece suite **219.50**

Buy the 5-Piece Group

(Chesterfield or davenport, chair, 2 step table, 1 coffee table).

Save an extra 6.47! Ord. 312.35

Special, complete **305.88**

Coffee or Step Tables

Save 2.00! Reg. 10.95

Special, each **8.95**

Whether you're furnishing a new home . . . or planning to refurnish your present home in readiness for the many social occasions that Winter brings . . . we suggest that you make a point of seeing this well-designed, well-made living-room group. Usually you'd pay much more for furniture of this quality . . . but on the five-piece group you save a total of $72.47 during this 9-day sale event!

Check the list of outstanding features:

● **CHESTERFIELD OR DAVENPORT SUITE,** (whichever you prefer), with strongly-constructed hardwood frames that have been screwed, glued, dowelled and corner-blocked at points of strain . . . "No-Sag" spring construction with hessian insulation and White felt padding . . . MOULDED FOAM PLASTIC BACKS . . . REVERSIBLE FOAM PLASTIC CUSHIONS . . . HEAVY-QUALITY NYLON-SURFACE FRIEZE COVERING IN YOUR CHOICE OF THREE DISTINCTIVE PATTERNS and SIX LOVELY COLOURS . . . Woodrose, Green, Gold, Beige, Turquoise or Brown. Both pieces have turned hardwood legs with brass-ferruled tips.

● **COFFEE AND STEP TABLES** have seasoned hardwood legs and frames. "Formica" mar-resistant tops, moulded frame edges, brass-plated ferrules on leg tips. GLEAMING WALNUT FINISH. Coffee tables about 18"x36"x15½" high . . . Step end tables about 16"x24"x22½" high.

Sturdy Low-Priced Kitchen Chairs

Made from seasoned Canadian hardwood with Natural-colour Varnish finish. Double braced frame, strong back. Seat size about 13½"x13". If you need economical seats for your home, club or community centre, buy now at this very worthwhile saving!

Set of Four. Reg. 15.88 Save 2.21 Special, 4 for **13.49**

Single Chair Save .46! Reg. 3.95 Special, each .. **3.49**

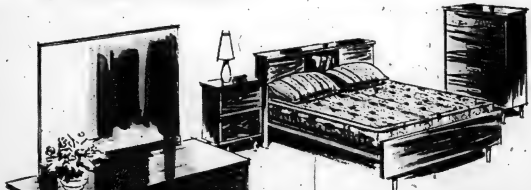

Bedroom Furniture

Note the Special Prices!

7-Piece Bedroom Group (Double Dresser, Chest, Bookcase Bed, Mattress, Slat Spring, 2 Pillows)

Save 40.83! Reg. 200.78 Special, complete **159.95**

3-Piece Bedroom Suite (Double Dresser, Chest, Bookcase Bed) Save 30.00! Reg. 149.50 Special, suite **119.50**

Matching Night Table Save 2.00! Reg. 22.50 Special, each **19.50**

Well-styled furniture for your bedroom that you'll be proud to own for years to come! Here are the highlights:

● **THREE-PIECE BOOKCASE BED** with strongly constructed Birch hardwood frame, lustrous, stain-resistant Walnut finish. All drawers have solid Birch fronts . . . bottoms and sides moulded in one piece for added centre-strength. Roomy double dresser about 47"x17"x30" high, with TILTING MIRROR about 36"x25" . . . 4 drawer chest about 30" or 17"x28" . . . bookcase bed in 39", 48" or 54" sizes.

● **MATTRESS** with 290 coil-type spring construction, deeply padded with felt and sisal-pad insulation, rolled edges, taped turning handles, durable cotton damask ticking. Choice of 39", 48" or 54" sizes.

● **BED SPRING** in high-riser style. Large tempered steel helicals at ends, rows of smaller helicals across the width. Double helicals at corners. 39", 48" or 54" sizes.

● **TWO PLUMP PILLOWS** filled with chipped "Polyloom". Flowered cotton covers with piped edges. Size about 20"x26".

● **NIGHT TABLE** to match bedroom suite. Hardwood construction, stain-resistant Walnut finish. Size about 17"x15"x26" high.

—EATON'S Third Floor

Three Important Days at EATON'S!

October 26th, 27th and 28th!

Save Dollars during EATON'S

Made-to-Measure SUIT SALE

EATON Special Price, 2-piece suit **49.95**

Buy a Second Suit for 44.95 and Save an EXTRA 5.00

Extra Trousers, Special, each **16.95**

Sport Coat, Special, each **39.50**

SAVE 6.50 Sport Coat and Slacks EATON Special Price, 2-piece set **49.95**

Here's your opportunity to have your Christmas suit in time for the Holiday festivities . . . and at a saving too!

Besides these low, low sale prices, you can have styling from Conservative to Continental . . . there's a wide choice of fancy worsteds, all-wool worsted flannels, plus, etc. in the latest popular patterns and shades . . . and every suit will be tailored to your individual measurements.

Yes, only EATON'S could offer top quality and value at such a saving . . . and on Thursday, Friday and Saturday, that saving will be passed on to you.

—EATON'S Main Floor

Store Hours:

Daily 9.15 a.m. to 5.30 p.m.

Wednesday 9.15 a.m. to 12 Noon

Friday 9.15 a.m. to 9.00 p.m.

T. EATON Co. BRANCH STORES

NO MONTHLY PAYMENTS

UNTIL JANUARY, 1962 on EATON'S Budget Plan

You are invited to BUY NOW, WITH NO DOWN PAYMENT

Two Exciting Specials from EATON'S Fabric Centre

54" Woollen Suitings

Special purchase of plain and tweed effect woollen suitings and skirtings. Plain suede-type wool, plaid checks and tweeds. Light Beige, Red, Black, Brown, Green, Grey, Mauve, Wine and Black and White. About 54" wide.

Reg. 2.98

EATON Special Price, yard **1.98**

"Cashmere Effect" Rayon Plaids

Soft "Cashmere-like" surface . . . smooth firm weave . . . in striking-new-for-autumn plaids in a choice of several predominating shades including Green and Mauve, Green and Rust, Blue and Rose, Grey and Moss, Mauve and Purple, Beige and Brown, Brown and Gold, Purple and Moss or Grey and Blue. Especially attractive made into suits, skirts, dresses, housecoats etc. Hand-washable. About 54" wide.

Reg. 2.98

EATON Special Price, yard **1.98**

—EATON'S Main Floor Rear

See EATON'S Large Selection of

Hallowe'en Costumes and Masks

Wide variety of styles from which to choose!

Masks, each .35 and .59 Costumes .98 to 1.98

EATON'S Main Floor

THE WEATHER
Friday — Mainly sunny and cool — Low 37, High 59.

The Ontario Intelligencer

TEMPERATURES
Max. Min.
Today 56 42
One Year Ago 59 39
Rainfall .21 inch.

Authorized as Second Class Mail, Post Office Department, Ottawa.

BELLEVILLE, ONTARIO, THURSDAY, OCTOBER 26, 1961

6c Per Copy, 35c Per Week

JOHN P. ROBARTS ONTARIO PC LEADER

U.S. Troops Move Into East Berlin To Assert Rights

East German Police Closed Border for Time

BERLIN (AP)—United States troops moved across the border into East Berlin for the second straight day today to re-assert the right of the Western allies to move unimpeded through this divided city.

The East German police then closed the Friedrich Strasse crossing, but reopened it when calm was restored. U.S. tanks provided a backdrop for the convoy across the dividing line but were withdrawn later.

The situation flared up and died down within 45 minutes.

The Friedrichstrasse crossing is the only one between East and West Berlin that is left for the use of foreigners wishing to enter East Berlin from West Berlin.

The day's main incident began when an American, driving a sedan with U.S. Army license plates, drove up unexpectedly seeking admittance to East Berlin. The East German police refused to admit him unless he showed his passport, and he declined to do that.

FRIENDLY EXCHANGE

When the driver came back three U.S. Army jeeps, carrying American military police, joined him for another try.

The East German police stood aside to let the military group and the sedan go by.

After conveying the sedan into East Berlin the military police-men withdrew, and the sedan cruised alone in the Communist-controlled sector. East German police stopped the car when it tried to re-enter the West sector. The U.S. jeeps escorted the car safely back.

Then the East Germans, backed up by a show of 50 or more of their Vopos (people's police) decided on the crossing closed.

"We are closing the border until the nonsense stops," said a officer of the East German police force.

In the hour preceding the new closing of the force, the U.S. Army brought up six platoons of steel - helmeted military police armed with rifles and pistols wearing bullet-proof vests.

Behind them came 10 American tank tanks and other armored personnel carriers.

The French and British claim that, as victors of the Second World War, they need not show identification to enter Berlinners.

But the problem also concerns Western refusal to recognize the East German Communist regime.

A representative of the U.S. commandatura in Berlin was turned back earlier in the day when he tried to enter the East Berlin sector on official business. He made it on the second try, after changing from civilian clothes to uniform.

The American, Irwin Fireston, was in civilian clothes the

(Continued on Page 3)

EXPLOSION KILLS MAN

NEW YORK (AP)—One man was killed and three relatives were injured when a wine barrel exploded in a Brooklyn cellar Wednesday night. The night lit a sulphur candle in a 50-gallon barrel and sealed the lid to purify the barrel in preparation for making wine. When the barrel blew up the lid hit Attilio Bisignani, 55, in the chest and killed him. Two other men suffered burns, and the third suffered a bruised chest when struck by a piece of the barrel.

HEALTH OFFICERS OF EVERY STATE STUDY FALLOUT

Call 2-Day Parley; Spring Critical Time

WASHINGTON (AP)—Health officers from every state meet here today in an extraordinary session designed largely to consider protective measures that might be taken if nuclear fallout reached acute proportions.

The two-day private session, called by the U.S. Public Health Service, brings together about 100 federal, state and local health officers.

Dr. Francis Weber, chief of the service's radiological health division, said there is no cause now for serious concern. He added that while information still is lacking about the effects of Russia's big nuclear blast of last Monday, any significant hazard springing from the current Russian test series probably would not arise until next spring.

Then, most of the fallout from the Russian tests, now lodged in the stratosphere, will begin to drop toward the earth.

It cannot be stated as yet, Weber said in an interview, that there would be a serious hazard even in the spring.

(In Ottawa, Dr. A. H. Zimmerman, Canada's chief defence scientist, said in an interview that all fallout is bad but that there is no real cause for worry over the current Soviet testing. Health Minister Monteith said in a statement that the Soviet shots so far have not exceeded maximum Canada's fresh milk supplies.)

REPORT 34 BLASTS

The U.S. Atomic Energy Commission has announced 34 Soviet nuclear blasts—32 in the atmosphere and two underground since Russia resumed nuclear testing Sept. 1. The AEC reported Saturday the Soviets possibly had the punch of a 50-megaton explosion, but more likely was in the 30 - megaton range.

Today's session is aimed at drafting possible protective "counter - measures" ranging even to possible condemnation of certain food supplies if that should be necessary.

"There's certainly no need to introduce any drastic emergency measure now," Weber said.

He stressed that, in considering measures to protect the

(Continued on Page 3)

ROBARTS WINS — Ontario Premier Leslie Frost (right) holds up arm of John Robarts, education minister and Mr. Frost's successor as Ontario Progressive Conservative leader. He was elected on the sixth ballot at the leadership convention in Toronto last night, capturing 976 votes to Attorney-General Kelso Roberts' 633. (CP Wirephoto).

UN COMMITTEE OPPOSES TEST OF SUPERBOMB

Votes 75-10 to Ask Reds to Drop Plan

UNITED NATIONS (CP) — Delegates pressed today for quick general assembly action on a Canadian - led appeal to Russia to refrain from exploding a 50 - megaton hydrogen bomb. The UN political committee Wednesday night approved the appeal by a thumping 75-to-10 majority.

Canada was one of the original sponsors of the appeal which broadened into an eight-country resolution. Denmark, another sponsor, asked that the General Assembly give top priority to the resolution which figured in the explosive fifth stormy day of Soviet opposition.

Only the nine-country Soviet bloc and Cuba voted against the appeal. Mali abstained and 15 nations — two of them from Africa—were absent. India was one of the absent countries.

In support for the resolution mounted, Russia and its allies finally abandoned attempts to stall off the committee vote. But Soviet delegate Semyon K. Tsarapkin, leader of the Kremlin will reject the appeal, asserting it answers by the NATO powers and Russia from perfecting its defence.

ADMIT TWO MEMBERS

The Security Council, meanwhile, finally approved UN membership for Communist Outer Mongolia and Mauritania, French West Africa that had imperilled Nationalist China's seat in the United Nations.

The Nationalists had threatened to veto Outer Mongolia if the Soviet Union vetoed Mauritania, but both lifted their threats. The applications of the two countries were sent on to the General-Assembly, which is certain to admit them as the 103nd and 104th members of the world body.

The deal admitting the two small states was conducted behind the scenes Wednesday during which the Kennedy administration reversed Chiang Kai-shek's regime that a Chinese veto of its 1955 veto against Outer Mongolia would mean a number of UN members to favor Communist China's replacement in the UN by the Communists.

Nationalist China did not participate in the vote in the 11-country council. United States abstained, Mongolia approved by a vote of 9 to 0.

The Security Council then lifted its veto threat against Mauritania and the African state was admitted 9 to 1. Five United Arab Republic cast the sole negative vote in protest of solidarity with Morocco, which claims Mauritania. The Russians abstained.

LAUNCH BIG BALLOON

BEDFORD, Mass. (AP)—The Cambridge research centre laboratories of the U.S. Air Force said today the world's largest plastic balloon was launched Tuesday at Chico, Calif. The balloon is 318 feet in diameter and 434 feet long.

(Continued on Page 2)

Will Be Named Premier Within Next Few Days

Defeats Kelso Roberts On the Sixth Ballot

By DON BRENNT

TORONTO (CP) — Education Minister John Roberts, a 44-year-old London, Ont., lawyer, catapulted six other candidates Wednesday night to win the leadership of the Ontario Progressive party.

Mr. Roberts, who was referred to on the occasion as "the greatest single day of my life," won by 333 votes the post held by Premier Leslie Frost for the last 13 years.

He will be named premier within the next few days.

Mr. Roberts, with only three years of cabinet experience behind him, defeated Attorney-General Kelso Roberts, Energy Minister Robert Macaulay, Provincial Treasurer James Allan, Health Minister Dr. Matthew Dymond, Reform Institutions Minister George Wardrope and A. W. Downer, member for Dufferin-Simcoe and former speaker of the legislature.

Mr. Roberts was elected on the sixth and last ballot on the wind-up day of the three-day Conservative leadership convention held at Varsity Arena. He led the field from the second ballot.

The convention, described by party officials as the largest and most colorful ever held in Canada, ended with Mr. Roberts having 976 votes as compared to the attorney-general's 643. Mr. Macaulay, the other strong contender, was defeated on the fifth ballot.

SUPPORTERS CELEBRATE

Supporters of Mr. Roberts greeted his victory with a cheerleaders and loud renditions of his campaign song "John P. Roberts, we're riding the Tory Line." Also on the agenda of "A Bicycle Built for Two."

Mr. Roberts, shook hands with the other candidates then was led to the speaker's rostrum by the 66-year-old Mr. Frost, who shouted "here is your leader and the next prime minister of Ontario."

Mr. Frost told reporters he will not relinquish the premiership immediately but will wait a few days to discuss it with the new leader.

"The transition from one administration to another is not a matter of three days—three a matter of 10 days or so," he said.

Mr. Roberts, who appeared calm but somewhat tired, said the leadership campaign has helped the party in that it had given the grassroots a new connection with the grassroots of our party."

He did not announce the date for a provincial election, but said "we have been getting on a strict preparation for a general election we have ever seen."

PROMISES CONSULTATION

Mr. Frost held his successor's arm aloft in a victory salute at the podium.

"You must work unceasingly to put the people of this province first," he told delegates over everything else. You must forget many of the conflicts of interest."

Mr. Roberts paid tribute to Mr. Frost and his administra-

(Continued on Page 2)

Britain Places Orders for 37 Ships Abroad

LONDON (CP) — Britain has placed orders for 34 ships valued at £23,000,000 ($66,700,000) abroad in the 2½-year period ending last July.

The orders came as no surprise to British shipbuilders, but it was a slap in the pride of the country that 50 years ago was building 40per 'to two thirds of the world's shipping and had made the stamp "British" the mark of quality.

The government released a report Wednesday saying the main reasons for British orders being placed abroad were price and combination of price and delivery date.

Of the 34 orders, 13 went to the Netherlands, nine to Germany, five to West Germany, France, Sweden, Spain and Norway.

British prices ranged from four to five per cent higher than the average price in all but two cases, the report said, and in these there was no significant difference. There was no order in which a British shipyard quoted a lower price.

The British Shipbuilding Conference pointed out that during the period foreign and Commonwealth owners placed orders in Britain for 72 ships valued at £32,000,000. Also, British owners ordered 42 ships valued at £173,000,000 at home.

SIGN AID AGREEMENT

JAKARTA, Indonesia (Reuters)—United States will provide Indonesia with another 53,000 tons of rice, worth $6,700,000 under an agreement signed here today as part of the Food for Peace program.

(Continued on Page 2)

No Real Cause for Worry Over Fallout Says Expert

OTTAWA (CP) — Canada's chief defence scientist says the fallout is bad but that there is no real cause for worry in Canada over the radioactive dust from the current Russian nuclear tests.

Dr. A. H Zimmerman, chairman of the Defence Research Board, said in an interview Wednesday:

"I don't want to gloss over the seriousness of the matter but as yet, even with explosion of a 50-megaton bomb, there is no real cause for worry in Canada."

Earlier, Health Minister Monteith said in a statement that fallout from the Soviet series of nuclear tests has not contaminated Canada's fresh milk supplies.

"In view of the public concern about fallout, I want to emphasize that current supplies of fluid milk are safe for human consumption," the statement said.

Cattle now were moving from pasture to barn and therefore were consuming feed harvested before the nuclear tests. Their milk therefore contains no contamination with radioactive iodine, Dr. Zimmerman said there has been a "terrible bulkshaker" about fallout.

"I am not alarmed personally and would not — spoken recently.

"Fallout has not yet reached levels where there is need to worry in Canada."

Fallout wasn't good for anybody. But fallout from the current Soviet series still was not as high as from the United States tests in 1958.

Dr. Zimmerman said it is "quite possible" the 30 - megaton bomb detonated by Russia Monday was intended as a 50 - megaton blast but that the bomb had proved inefficient.

Dr. Zimmerman, quoting figures of "the British Medical Council, said the 1958 total radioactivity on the world's population was only .111 roentgens.

He compared .10 roentgens from natural radiation such as rocks and cosmic rays, .01 from x-rays and .001 from American nuclear tests last year. A similar count from the current Russian tests is not available yet.

For a comparison, a universally lethal dose of radioactivity would be 400 roentgens, he said. Most would be gone survivors from a dose of 300 roentgens, and widespread sickness from 200 roentgens.

Rumors Rife Russia May Force Albania Out of Pact

WASHINGTON (AP) — Rumors are circulating in Western diplomatic quarters that Russia may force Albania out of the Communist bloc's Warsaw pact.

These rumors are being studied by U.S. and other allied officials and suggest the possibility that the Communist camp is grappling with its worst internal crisis since 1946.

In its quarrel with Moscow, Albania broke wide open at the current Communist party meeting in the Soviet capital, Albania has been the Soviet Communist China. The struggle between Russia and China personality has been intensified by the Soviet-Albanian dispute.

Albania itself is relatively insignificant. But as a pawn in the struggle between Russia and China it could be politically important.

Authorities here think it possible that Soviet Premier Khrushchev feels the time has come for a showdown with the Chinese.

MAY EASE TENSION

Washington authorities doubt that the intensified strain between Moscow and Peking will have any decisive influence on Khrushchev's strategy in dealing with the Western powers over the Berlin crisis. But they do not rule out the theoretical possibility that dissension within Communist ranks might cause Khrushchev to go more slowly toward a showdown with the West.

The Soviet premier told the Moscow party congress last week that he would not insist on signing a separate peace treaty with East Germany before the end of the year. He linked this to a statement that Russia thought it might be able to arrive at a negotiated settlement.

Almost Missed Fourth Ballot

TORONTO (CP)—A group of delegates to the Ontario Progressive Conservative party's leadership convention almost missed out on the fourth ballot Wednesday night.

The delegates, most of them from Simcoe East riding, were returning by chartered bus from a caucus in the Park Plaza Hotel across the street when their elevator jammed between the second and third floors.

Ontario Progressive Conservative Donald Crawford said the 12 or 13 delegates trapped in the elevator were held up about 20 minutes.

"We got to the arena with less than a minute to spare."

Premier Frost May Be Picked To Head Centennial Committee

TORONTO (CP) — Speculation Wednesday centred on Premier Frost might be picked to oversee Ontario's centennial celebrations in 1967 when he retires today as an aftermath of the Ontario Progressive Conservative leadership convention.

The convention chose London lawyer John Roberts to succeed Mr. Frost as leader and, later, as premier.

The speculation about Mr. Frost's future was touched off Tuesday during a luncheon by Prime Minister Diefenbaker, who told delegates that he would give him the opportunity to make use of his services for the good of the province and the country."

Further remarks about Senate reform led to guessing that Mr. Frost might be useful in that area.

Mr. Diefenbaker, before talking off the Ottawa and Tokyo, declined that he had anything specific in mind.

Diefenbaker's Substitute Plane Stops to Refuel at Aleutians

ANCHORAGE, Alaska (CP)— Prime Minister Diefenbaker of Canada arrived at Shemya in the Aleutian Islands today on the first flight from Anchorage en route to Tokyo. The prime minister's RCAF plane stopped briefly at Shemya to refuel.

Mr. Diefenbaker Wednesday had a brief acquaintance with wintry weather when he stopped here.

The ground was covered with snow and the temperature was 22 degrees in a bone-chilling wind as the prime minister received his first word on the Soviet explosion of the Tzeretio for the Ontario Progressive Conservative party leadership candidates after the fourth ballot.

He expressed surprise that the race had gone to that many ballots. He had relayed a request 40 Ottawa just before leaving Vancouver for word in night on the leadership contest.

The RCAF Comet, left at Vancouver for repairs after a

(Continued on Page 3)

Today's Chuckle

The condition of a man is best judged when he has only two of at a time — stairs or pits.

THE WEATHER

Synopsis: Brisk northerly winds and snow are reported south of Lake Superior this morning and showers are frequent over the remainder of the province. The unsettled weather will continue most of today, but fair and float weather with diminishing winds is expected Friday as a high - pressure area moves into the province.

COMING EVENTS

RUMMAGE SALE, 215 FRONT Street, Belleville. Friday, October 27, 9 a.m. to 3 p.m. Sponsored by the Mountain View Women's Institute. Bring Boxes, Bundles and Dad's Drug Store.

PUBLIC SKATING, BELLEVILLE Arena. Arena, Saturday afternoon, 2-5:30. Saturday evening 8:30-10:15. Admission 25c. Children 10c. 038-3t

SALE AND OVERSEAS BALE, Saturday, October 28th at 2 p.m. in the Lower Church Hall.

GILEAD BAZAAR AND TEA, Thursday, November 2nd, Belleville Centre across from Bronk Motors, Dundas St. Tea served from 2 to 4 p.m. Everybody welcome.

RUMMAGE SALE, BELLEVILLE Lodge, 303, 8 p.m. Saturday, Nov. 28, 8 to 12. Sponsored by Women's Auxiliary. Everyone welcome.

BELLEVILLE HARRESHOPPERS invite all male singing entertainers to attend their entertainment at St. Margaret's-on-the-Hill Church Hall, Glenwood Ave. 038-3t-N1

RUMMAGE SALE AT THE SALvation Army Citadel, Belleville, Friday, October 27, at 1 p.m. Proceeds welfare work.

RUMMAGE SALE, BELLEVILLE Cemetery Lodge, Friday, 2 p.m. Auspices of Argyll Lodge I.O.D.E.

PROVIDENCE WOMEN'S AUXiliary cordially invites members of groups and friends to Thanksgiving Tea, Providence Manse, Providence, Kingston, Sunday, October 29, 3-5. Sydenham Street entrance. Tea.

NOVEMBER 13, WOMEN'S HOSpital Auxiliary Tea, Belleville Collegiate Institute. Tea will be available from Tom Lewis, Clare Simpson, Mrs. Hall, Mrs. Bowerman. No reservations by telephone.

COME AND HEAR ROBERT McGrath at Gilead Church Thursday night at 8 p.m. 024-2t

GRADUATION EXERCISES Belleville Collegiate Institute and Vocational School, Institute Auditorium, Friday, October 27, Rev. E. G. S. Foote, O.B.E., C.D., Padre of the Royal Canadian Regiment, Farewell and friends welcome.

MASQUERADE DANCE, SHANnonville Hall, Friday, October 27. Ron Johnson Orchestra. Lunch counter. Admission $1. 024-2t

RUMMAGE SALE BY EASTMINster United Church, changed to Saturday, October 28th, 2 p.m., Kiwanis Club. 030-3t

ANNIVERSARY OF CHURCH SERvices, Tyendinaga Tabernacle, 11 a.m. and 2 p.m., Sunday, November 5. Guest speaker, Rev. Adams of Stouffville, Ontario. Everybody welcome. 024-3t

ST. THOMAS' CHURCH BAZAAR and Tea, Wednesday, November 1, Parish Hall, Thurlow Road, 2:30-4:30. 023-3t

SOCIAL EVENING KNIGHTS OF Columbus Club Rooms, 209 Front Street, Thursday at 8 p.m. Special prizes. Fun for all. Refreshments. Admission 50c. 024-2t

ELKS SOCIAL EVENING EVERY Friday 319 Front Street. Dancing 9-1. Lunch counter. Jackpot. Admission 25c. Members and guests. 3d13-wr-tu-tf

SOCIAL EVENING EVERY FRIday, Orange Hall, Church Street, Jackpot. Admission 25c. Beer served in room. 247-wr-tu-tf

QUINTENA REBEKAH TEA AND Sale, Old Fellows' Hall, Front Street, Thursday, November 1st, 2:30 to 5:30 p.m. 023-3t

EUCHRE AND DANCE, READ Parish Hall, Friday, October 27. Refreshments. Good prizes. Admission 75c. 023-3t

SMORGASBORD SUPPER, DANCE, C.N.E.L.A. Auditorium, Belleville, Friday, October 27. Everyone welcome. Supper served from 6 p.m. until 8 p.m. Dancing 9-1. Admission $2.50. WO 3-6451, between 4 and 5 p.m.

COMING EVENTS

ST. COLUMBA PRESBYTERIAN Church, Corner of Farley Ave. and Bridge Street, Albert Ward, Thursday, October 26th, 2-5 p.m. Admission 25c. Afternoon tea served. Everyone welcomed. Homemade bread, Hallowe'en novelties and aprons will be featured at the bazaar. 024-2t

HALLOWEEN DANCE SPONsored by Belleville Kinsmen Club. Members and guests invited. Saturday, October 28th, 9 to 12 p.m. Orchestra. Refreshments. Prizes. $1.00 per couple. 023-4t

COMING ANNUAL HALLOWEEN Dance, Saturday, October 28th, from 9 until the year. Tobe's Orchestra. Refreshments. Admission $1.00. Prizes. Square Dancing. Hugo Dignan Orchestra. Regular admission.

024-2t

City and District News

HASTINGS COUNTY TEAM WINS AT OTTAWA FAIR

A Hastings County team took first place in the inter-county livestock judging competition at the Ottawa Winter Fair this week. Accumulating a record 1,825 of a possible 2,100 points, Owen Ketcheson, Moira; Bob Keene, Madoc and Kenneth Bedore, Marmora, won out against teams from Lanark, Carleton and Renfrew counties.

Tops in their class were the twins of Owen Ketcheson in dairy cattle and Bob Keene in sheep. The coaches for the team were Sid MacDonald and G. H. Patterson, the Hastings County Agricultural representative and his assistant, respectively.

SLIGHT DAMAGE IN COLLISION

Damage was slight as the result of a truck-car collision at the intersection of Pinnacle Street and east Bridge Street, Wednesday night.

Police said a half-ton pickup truck owned and driven by Percy Gaylord of Tweed, Ont., had been stopped for the red traffic light, facing north on Pinnacle Street, when a car driven by William Bailey, 20 Russell Street, collided with the rear of the truck.

It is understood the driver of the car told police his attention had been drawn by his daughter for a moment and he glanced over at her and when he looked back at the road he was too close to the truck to avoid the accident. Police said it was raining hard and the pavement was wet at the time of the mishap.

CONTRACTORS GET SHELTER INQUIRIES

Belleville residents may not be exactly flocking to city hall to obtain permits for the construction of fallout shelters, but apparently there is just a smattering of interest.

Two local contractors today said they had been asked a number of enquiries about fallout shelters and one of them, Kenneth Durrant, said he had what seemed like a definite prospect.

This one prospect was favoring an underground shelter built in the back yard. Plans were for a concrete shelter with about three feet of earth over the roof.

ACCUSED OF DRIVING WHILE LICENCE UNDER SUSPENSION

Ronald F. Marks of Deseronto was fined $35 and $4. costs in county magistrate's court this morning when he was found guilty of a charge of driving a motor vehicle while his licence was under suspension.

Chief Coroner of Deseronto said he observed the accused driving his vehicle in Deseronto, but said he followed it and after stopping the car, asked the driver for his licence which he could not produce. The chief said he then advised Marks that his licence was under suspension.

Marks told the magistrate that he was unaware of this because the morning he left for Quebec he did not get a chance to look at his mail.

Magistrate Willis said he thought a penalty of $15 and costs would be sufficient. The magistrate said he was not abolishing the word of the accused but that he should have looked at his mail.

374 STUDENTS TO BE HONORED AT GRADUATION

Tomorrow evening the Rev. Dr. E. G. B. Foote, O.B.E., C.D., Assistant Chaplain-in-the-Fleet of the Royal Canadian Navy will be the guest speaker at the Belleville Collegiate Institute and Vocational School's annual graduation exercises.

Some 374 students will be receiving recognition for their scholastic achievements and over $18,000 value in scholarships, bursaries and prizes will be awarded. The graduation ceremonies start at 7.30 p.m.

BAHA'I MEMBERS OBSERVE UN WEEK

On the Tyendinaga Indian Reserve on Tuesday, Oct. 24th Baha'is from the Reserve, Deseronto and Shannonville observed United Nations Week by reading prayers for peace.

There is a striking parallel between the principles of the United Nations and the Baha'i Faith, Baha'is point out, in that "the world is one country and mankind its citizens", Baha'is believe that "the era of work - wide peace is possible and very close to us, and that it must be seriously sought after.

Woman Jailed For Car Theft, Drunk Driving

Mildred Young of Shannonville was sentenced to six months in jail this morning when she pleaded guilty to a charge of drunk driving and a charge of automobile theft. She appeared in county magistrate's court before Magistrate T. Y. Wills.

She was sentenced to three months in jail on the drunk driving charge and three months on the theft charge, consecutively, on the theft charge.

Ontario Provincial Police constable Ken Williamson said his office received a call on Saturday, October 22 of an accident on a side road just north of the York road in Shannonville.

He said upon arriving at the scene of the accident he found the accused lying unconscious beside the car that had been taken to the Belleville General Hospital, where she was examined by Dr. D.C. McVicker, who said she was not hurt but that she was intoxicated.

Constable Williamson said another vehicle owned by Charles Maracle, was involved in the accident. Maracle stated the accused was a passenger in toward him in an erratic manner. Constable Williamson said she went off into the ditch and came out again, striking the rear of the Maracle car. The car then continued on and collided with a hydro pole.

The Constable said while he was investigating the accident, A. Brant of Deseronto appeared on the scene and said the car in the ditch belonged to him and had been stolen since the accused. He said while he and his mother were at a residence buying fish, the woman got into his car and drove away. He said he ran after her to try to stop her but he couldn't.

MANY USES!

Limestone, ground into powder, is used in manufacturing cosmetics, ceramics, chewing gum, explosives, glue, grease, paper and toothpaste.

WILL BE NAMED

(Continued From Page 1)

tion and called to delegates: "Tomorrow we start to build."

He said he will dedicate himself "physically and mentally" to continue Conservative policy.

His attractive brunette wife, escorted by her father, the feli, replied:

"I am delighted and very happy, but I don't seem to be having all the usual reactions."

Mr. Pearl took her arm, and said:

"I think you will probably have them all tomorrow."

The two Roberts children, a daughter Robin, 8, and five-year-old Timothy were at home in London and watched the proceedings on television.

Mr. Roberts told an estimated 4,000 persons who sat amidst torn posters and crumpled campaign literature that he will give serious study to the party policy hammered out at the convention. He said that resolutions, the last of which were passed Wednesday, will be a guide for his administration.

Among them was policy that would encourage Ontario industry, increase educational opportunities, improve labor legislation and help farm income.

MOVED UP RAPIDLY

Mr. Roberts, who began his political career in 1950 when he was elected to the municipal council of the legislature in 1951. He became a minister without portfolio in 1958 and a year later was appointed minister of education.

Party sources said he was favored as leader by top Ontario Tory MP's and by many who have supported him publicly.

But Mr. Roberts made it clear he intends to be his own man. At a press conference after the convention he told reporters:

"I am a tremendous admirer of Mr. Frost—but we are different men. I don't suppose any two people in society are the same things in the same way."

Mr. Roberts, 46 last May, is Bonsaliaw and Wesley of Peterborough.

Resting at the Duffin Funeral Home, Scoring. Funeral arrangements appear elsewhere in this edition.

JAN JACOB GENEJA

Jan Jacob Geneja of Albert College died in the Belleville General Hospital on Wednesday, October 25, 1961, in the 68th year. He had been ill for five weeks.

Born in Poland, Mr. Geneja had been a resident of this community for the past 36 years and was a member of Christ Church. He married the former Mary Hannah Blackburn, who survives.

Also surviving are two sons, Stephen Conrad and Jan Edward, both of Belleville; a daughter, Mrs. Douglas (Jean) Chrysler of Belleville; two sisters, one in British Columbia and two in Poland; and six grandchildren.

Resting at the Thomas C. Thompson Funeral Chapel, 370 Everett Street. Funeral arrangements appear elsewhere in this edition.

Red Scientist Visiting City

A distinguished Soviet scientist, Professor Ilya Ivitch Steinberg, is here to-day and Belleville to spend a month studying the insect problems of Canada's Eastern Agricultural Research Institute for Biological Control. The visit is sponsored by the National Research Council of Canada as part of a program for temporary exchange of scientists between the country and the Soviet Union.

Professor Steinberg was born in Leningrad and educated at Lenin State University. In 1931-34 he conducted research in entomology at the All-Union Institute of Plant Protection and at the Leningrad Medical Institute. He was on an officer in the Soviet Army at the front for four years, through the siege of Leningrad and the invasion of Germany. Since 1945 he has been on the staff of the Soviet Academy of Sciences where he is head of the Laboratory of Experimental Entomology. He is author of a number of research publications.

Before coming to Belleville Professor Steinberg visited research centres in Nova Scotia, New Brunswick and Quebec, and will go from Belleville to research centres in southern Ontario and at Ottawa. He is not a stranger to Belleville as he, with several colleagues, paid a brief visit to the city in 1956.

PINKSTON & LUSCOMBE
AMBULANCE AND FUNERAL SERVICE
DIAL WO 8-5725
59 Victoria Ave. at Church Street

Santa Claus Parade Meeting Told of Progress and Needs

A meeting of the Santa Claus parade committee, held last night was assured that there will be some very fine entries in the parade this year, Chairman Andrei L. Solowyew.

A letter was read at the meeting, and had been mailed to some 300 people by Secretary of the Committee, H. Vaughan. It reads as follows:

"Another year has rolled around and it is time to organize and make plans if we expect to have a worthwhile Santa Claus parade in the City of Belleville.

"The executive committee, feel that it is worth the effort and expense but hope we do better than last year. This is progress.

"Chief Vance, the chairman of last year's committee, called a meeting for all persons interested in a Santa Claus parade in Belleville, on September 19, 1961, at No. 2 Fire Hall. The meeting was small but good enough to get started.

"Action was taken and we need the support, both in person and money, of all the residents, business firms and industries.

"May we have your help now? We have had two meetings since September 19, 1961 and can only fail.

"Organizations and committees are set up and working, but the parade will depend on the support of the public as to the amount of money we have to put it on with, and also the attendance to appear on the job the committees will be increased.

"Organizations and committees working to give Belleville the best Santa Claus parade.

"Please help us now, put on this parade so please send your donation to G. Hodgson, Treasurer, at Bush's Funeral Home located at 80 Highland Ave., Belleville, Ont. We are now our budget. A receipt will be mailed to you.

"Send the money from any organization or individual will be appreciated.

The committee is asking local merchants who wish to assist the Santa Claus parade to contact Captain Ted Foote or Detective Sgt. "Wimpy" O'Brien, at No. 2 Fire Hall.

The committee was advised at the meeting that all of the wagons and the jeeps which will be used in the parade will be insured by insurance for 15 days by the Lorne Mc-Donald Insurance Co.

To date there are some six floats entered in the city parade, it was made, three of which the committee was advised of at the meeting, are from the Transport Command Band, the Colborne Boys' Band, and the Albert City Cadet Band, and five groups of drum majorettes.

The Tag Day committee held a meeting on October 25, and it was decided that it would need 4,000 more tags for the tag day which will be held on Nov. 17 and 18. J. Darrell, a member of the tag day committee, said that at least 20 taggers had been contacted but that more were needed. He said they would need at least 100 taggers for both tag days.

It was suggested by the police department, at a special meeting, that the parade be shortened from that of previous years. They suggested that the parade should go up Market Street, instead of continuing on to Bridge Street and back up Pinnacle. This matter will be discussed at the next meeting. It was also stated that free parking would be in effect all day, the day of the parade.

The attendance was fair at last night's meeting, but it is the hope of all committee members that more citizens of Belleville will become interested in this parade and attend the parade committee meetings in the future.

"Larger committees will mean a better parade," said Deputy Chief O'Brien.

It was decided the next regular meeting of the Santa Claus parade committee would be held on Wednesday, November 8, at 7.30 p.m. in No. 2 Fire Hall.

Two Visitors Enjoy Holiday

Two visitors from Bermuda, here for the first time, will take back to their island home many memories of Belleville, of Belleville, the Bay of Quinte and the Thousand Islands.

Mrs. J. C. Cooper and Miss Ethel Harriett are spending two weeks here, the guests of Mr. and Mrs. Edward E. Follwell and Mrs. Jane Agnes Steers.

During their stay here they have enjoyed renewing friendships made during many Belleville residents who were their guests in Bermuda. They were interested visitors at Albert College, where Mrs. Cooper's son was a former student.

Mrs. Cooper and Miss Harriett were particularly impressed with the beauty of the Quinte district. They enjoyed a "tour of the Thousand Islands and the Islands of Hastings.

U.S. TROOPS

(Continued From Page 1)

first time. He refused to bow to new East German regulations and show his identification papers to East German police. A spokesman said he was en route to deliver a message to the Soviet commandant in East Berlin, Andrei I. Solovyev.

Troops by the East German to tighten controls over allied traffic is considered so important that U.S. Commandant asked Washington for instructions before making new challenges of Communist East Germany's traffic controls.

On his first trip, Firestone was accompanied in a U.S. Army sedan by an officer and soldier in uniform.

Firestone went back to West Berlin, put on his uniform as a reserve U.S. Army major. This time, because the officer is ranking, he was allowed to proceed to deliver the message.

The message refused to say what message Firestone took to Marshkov. It seemed unlikely the was reaction from Washington.

Although Allied civilians in West Germany have in recent days been turned back repeatedly in the last year, Washington officials would not show identity papers, the East German guards previously demanded. Instead, they let civilian passengers to pass if a uniformed soldier was at the wheel.

During the morning several other allied U.S. army staff officers had passed in and out of the east sector without a hitch.

But a French car bearing officers in uniform was turned back rather than submit to an identity check. It were a British civilian clothes and a French man in a French army uniform, the officials said.

A British military car with civilian and military occupants passed through Checkpoint Three without challenge.

The allies appeared to be trying out various combinations of requirements to meet Ber, in police reactions. Why the Russians did not intervene also was waved through without a challenge while the Americans had no trouble difficulties was not clear.

Secretary Albert Watson the U.S. military commander in the divided city, asked Washington for new instructions Thursday night after his Russian counterpart insisted the Allies would have to recognize the Communist East German regime as the "sovereign power" in East Berlin.

Col. Andrei I. Solovyev, the Soviet commander in East Berlin, rejected a personal protest by Watson against the refusal of East German police demanding identity papers of Allied civilians entering the city's East Berlin.

Solovyev insisted the East German regime is in control of access to East Berlin and the population binding. Watson replied that the contention was incorrect and their potentially so serious" that he was putting the issue up to Washington on a "top priority basis."

In an attempt to avoid further incidents as the issue approached a showdown on upper Friedrich Strasse, the Soviet division announced that "American civilians will not be allowed their personnel not to submit to checks by the East German police. Twice this week detachments of armed U.S. troops have escorted cars with the U.S. mission into East Berlin to demonstrate the Allied right of access.

DEATHS

EDWARDS, Algernon (Al) J. — At Prince Edward County Memorial Hospital on Wednesday, October 25th, 1961. (Al) J. Edwards, Stirling, beloved husband of Edith (Ward), in his 59th year.

Resting at the Duffin Funeral Home, Stirling. Service in the chapel on Saturday, October 28th, at 2 p.m.

Interment Rawdon Township.

GENEJA — Jan Jacob. — At the Belleville General Hospital, on Wednesday, October 25th, 1961, Jan Jacob Geneja, Albert College, beloved husband of Mary Hannah Blackburn; in his 68th year.

Resting at the Thomas C. Thompson Funeral Chapel. Service in the chapel on Saturday, October 28th, at 2:00 p.m. Rev. Everett Shirk officiating.

Interment Belleville Cemetery.

C30-21

VICKERS, Ella May. — At the Belleville General Hospital, on Wednesday, October 25th, 1961, Ella May Mills, widow of John Lorne Vickers, aged 78 years.

Resting at the Thomas C. Thompson Funeral Chapel. Service in the chapel on Friday, October 27th, at 2:00 p.m. Rev. A. J. McConnell officiating.

Interment Belleville Cemetery.

C30-21

IN MEMORIAM

MASTIN. — In loving memory of our son, William W. Mastin, who died October 26th, 1960.

Time heals the heart and soothes. They say time heals all sorrow. But time so far has only proved, How much we miss you.

—Ever remembered by Dad and Mom.

MASTERSON.—In loving memory of our dear Mother, Marjorie Masterson, who passed away October 25th, 1959.

Little did we think that morning, The sorrow the day would bring, The home we left behind us severe,

To lose you we never dreamed.

To bid you a last farewell goodbye, We'll always keep you in memory dear,

And love you till we die.

Are the words we never forget.

—Sadly missed by son George, daughter-in-law Jean and children.

MASTERSON.—In loving memory of a dear mother, Marjorie Masterson, who passed away October 25th, 1959.

Oft we think of you, Mother dear, And our hearts are filled with pain Oh, this earth would be a haven, Could we hear your voice again.

If you have truly passed away, Mother,

But still we don't forget.

For in the hearts of those that loved you best

Your memory lingers yet.

—Ever remembered by daughter-in-law Dorothy, son-in-law Bill and grandson Robert.

BIRTHS

RUDDLESTON — Mr. and Mrs. Edward Ruddleston (Joan Ward) are pleased to announce the birth of a daughter, Janet Ann, on October 13th, 1961, at the Belleville General Hospital, sister for Mark.

CARDS OF THANKS

We take this opportunity to express our sincere appreciation and thanks to all relatives, friends and neighbors for their many acts of kindness, sympathy and floral tributes, in our recent bereavement in the loss of our dear Dad and Husband, Charles Ward. Also to Rev. Downing, Rev. Belleville, Rev. F. Downing for his comforting words, to the Legion Funeral Home and to all those others our sincere thanks.

—Mrs. Harry Clarke and family

I would like to say thank you to neighbors, friends and relatives for sending me cards and flowers during my stay in the Belleville General Hospital and also for the many acts of kindness at home. A special thank you to Dr. Bichard, Dr. Simpson, Dr. Smith, nurses and nurses aides of 1st Floor West. A very special thank you for Mr. Stevens for his kind words of prayer.

—Thanking you, Ruth Pascoe.

this capital funds campaign for a new "Y" building.

"The healthy increase in memberships this fall over the same period last year is indicative of the necessity of a new "Y" building in order to accommodate this condition. Increase in members wishing the services of the YMCA," Mr. McDonald said.

The "Y's" building committee is currently exploring the possibilities of modifying the original plans for the new building, in consultation with a national YMCA adviser from the building and equipment bureau, so that a building commensurate with the pledges received may be erected, he advised.

IF IT'S
Records
IT'S
Ralph's
137 FRONT STREET
BELLEVILLE, ONTARIO

YOUR TRAVEL AGENT
Ralph's
137 FRONT STREET
BELLEVILLE, ONTARIO

FOR
Cameras
AND
Film
SEE
Ralph's
137 FRONT STREET
BELLEVILLE, ONTARIO

Pledges, Cash Now $284,000

"Total pledges and cash to date for the YMCA Building Fund has now reached $284,000—an increase of $74,000 since the formal end of the campaign on June 1st," it was announced today by John C. McDonald, president of the local YMCA. "Of this amount, $112,300 has been paid in cash," he said.

Mr. McDonald indicated that this amount may yet be exceeded, and possibly reach the $300,000 mark as there are still a number of citizens who have not yet contributed to

Elizabeth Arden
FOR THE ELIZABETH ARDEN LOOK
New Shade for Fall Fashions
"Let's Dance"
- Lipstick ..... 1.50 - 2.00
- Nail Polish 1.00
- Cream Rouge 2.50

HARMONY SET 2.50
Lipstick, Nail Polish, Miniature Rouge

LATTIMER'S DRUG STORE
FREE DELIVERY WO 8-5549

FRESH
Jenny Lind Candies
FOR
THIS WEEKEND
Assorted Chocolates
½ lb. ..... .79
1 lb. 1.35
2 lb. 2.70
SALTED NUTS
Mixed Nuts ..... ½ lb. 1.00
Cashews ..... ½ lb. 1.00
Pecan Pralines 1.50
Maraschino Cherries .... 1.25 & 1.75
Sugared Fruit Jellies 1.00
Nut Truffles 1.00
Miniatures ..... 1.50 & 3.60
Crown Jewels ..... 1.75 & 3.50
Mixed Fudge 1.00
Geen-Drugs
FREE DELIVERY 'TIL 8 O'CLOCK DIAL WO 2-4551

NEW
KODAK
CAROUSEL
PROJECTOR
- Circular magazine holds 80 slides
- Operates manually —automatically or by remote cord.
- Single slide projection if desired
- Takes cardboard, metal or glass 2x2 slides
- Control button gives 300 or 500 watt illumination.

Duff's - Drugs
"Your Friendly Store"
WO 8-7328 Free Delivery
OPEN TONIGHT 'TIL 8

Johnson & Johnson
CHEST RUB STICK 98c
FREE
WHEN YOU BUY
JOHNSON'S COUGH SYRUP
FOR CHILDREN.
Relieves cough quickly.
98c
DOLAN THE DRUGGIST
WO 2-3106 Free Motor Delivery
OPEN EVENINGS 'TIL 8 O'CLOCK

TORONTO STOCKS

TORONTO (CP) — The stock market moved quietly ahead in light morning trade today.

The industrial market showed a firm undertone although gains for the most part were fractional.

Speculative issues moved minor gains in extremely light trade. Lake Dufault advanced 10 cents at 84.50 on a trade of slightly more than 8,000 shares.

Losers were few and in a low fractional range. Bank of Nova Scotia and Canadian Breweries each dropped 1/8.

Among senior base metals Falconbridge and Hudson Bay Mining each eased ¼ while Ventures dropped . Giant Yellowknife was weak among golds, down ¾.

Western oils were strong but gains were fractional.

On the exchange index, industrials gained .41 at 303.86 and western oils .32 at 97.53. Base metals dropped .30 at 200.01 and golds .11 at 75.46.

Industrials and speculatives battled with profit-takers and traders Wednesday and lost.

The industrial . . para 2-8% several, penny mines started out the day on the wrong foot and

STOCK QUOTATIONS

(Stock Quotations Furnished by Barcaay & Crawford)
56 Bridge Street
Members Toronto Stock Exchange
Belleville Office—Dial WO 8-5581
H. P. Wills, manager.

INDUSTRIALS	
Abitibi 35½	
Alberta Distilleries 250	
Alberta Gas Trunk 35¾	
Algoma Steel 48¾	
Aluminium 27½	
Atlas Steel 38½	
Bank of Montreal 70	
Bank of Nova Scotia 75¾	
Bell Telephone 55¾	
Brazilian Trac. 30¾	
British American Oil 33¾	
B.C. Forest Prod. 13¾	
Canada Cement 28	
Can. Breweries 53	
Can. Sir. Aluminum A 10½	
Can. Oil 9¾	
Canadian Tire 54¾	
Can. Pacific Rlwy. 35¼	
Cockshutt Plow 13¾	
Cons. M. and S. 22	
Cons. Paper 42¼	
Consumers Gas 20¾	
Corby's "A" 18½	
Dominion Bridge 66½	
Dominion Steel 10¾	
Dominion Stores 15	
Dominion Tar 18¾	
Ford (U.S.) 106	
Ford "A" 126	
Gatineau 36	
General Dynamics 39½	
General Motors 80	
Great Lakes Paper 18¾	
Harding Carpets 13½	
Can. Imp. B. of Com. 66½	
Imperial Oil 47	
Industrial Acceptance 31¾	
International Nickel 82¾	
Winter. Pipeline 75	
Jockey Club Ltd. 335	
Labatts Cos. "B" 11¾	
Massey Ferguson 19½	
MacMillan B. and P. 17½	
Moore Corporation 69¾	
Page Hershey Tubes 23¼	
A. V. Roe 7	
Royal Bank of Canada 79	
Shawinigan W. & P. 25	
Seagrams 45	
Simpson's Ltd. 27½	
Steel of Canada 75¼	
Toronto-Domin. Bk. 68¼	
Traders Finance 53¾	
Trans. Canada Pipe 22¾	
Trans. Mt. Pipe 14¼	
Union Gas 20½	
Victoria & Grey 54¼	
Walkers 55½	

MINES & OILS	
Rio Algom 10½	
Arcadia Nickel 41	
Atlantic Coast Copper 113	
Campbell Red Lake 780	
Cdn. Export Gas 163	
Cdn. Husky Oil 5¾	
Cochenour Wil. Gold 490	
Cons. Discovery 203	
Cons. Halliwell 43	
Conwest Exp. 510	
Denison 10¼	
Devon Finance 58	
Dome Mines 26¾	
East Malartic 235	
East Sullivan 176	
Faraday 173	
Falconbridge 62	
Frobisher 10½	
Geco 21¼	
Gunnar Mines 866	
Hollinger 26¼	
Home Oil "A" 985	
Hudson Bay M & S 51¾	
Hudson Bay Oil 15	
Kerr Addison 905	
Labrador 25½	
Lake Shore 200	
Martimes 96	
North Coldstream 73	
New Hosco 72	
New Mylamaque 62	
Northern Canada 235	
Noranda 40	
Normetal 285	
Okalta 30	
Opemiska 840	
Preston Mines 715	
Prospect Airways 83	
Provo Gas 198	
Quemont 890	
Rockwin 14	
Royalite Oil 11¼	
Sherritt Gordon 530	
Silver Miller 41	
Siscoe 203	
Steep Rock 690	
Sylvanite 14	
Teck Hughes 780	
Triad Oil ¾	
United Asbestos 810	
United Keno Hill 11¾	
United Oils 124	
Ventures 60	
Walte Amulet 580	
Beth. Copper 145	

Trenton News

By HULA BOOTER—Phone 3-3333

Council Declines to Plan For Vote on Sunday Movies

TRENTON — A special meeting of town council Wednesday morning, the councillors declined to approve a request that a public vote on the subject of Sunday movies for Trenton be taken at the general elections in December.

The theatre owners now have the option of getting together a petition, signed by ten per cent of the voters, to oblige council to arrange for a referendum.

It was felt by council that this action could not be taken this year, considering the time element. Election day is a little more than five weeks away. The petition would have to be prepared, and presented to council, following which council would have to pass the necessary by-law calling for the vote.

Councillors McNair, Worrall and Vagn Lange were solidly against the idea of Sunday movies.

"We don't want 'em," said Councillor Lange.

"I go along with Councillor McNair," said Councillor Vagn Lange.

"I agree with you one hundred per cent," said Councillor Worrall.

TWO UNDECIDED

Councillors D. R. Fraser and Ross Burtt were undecided as to whether the townspeople should be allowed to vote on the matter.

"Don't we get quite a tax from the theatres?" asked Councillor Burtt. "The movie business is pretty good right now. Besides, it's only a matter of time before we have a plebiscite on Sunday sports."

"Could we insist that they pay a certain amount towards the expense of holding a plebiscite?" asked Councillor Fraser.

"They'd have to get a petition signed by ten per cent of the voters before they could force us to take a vote on the subject," said Councillor Lange.

"Council is allowing a vote on one or two matters, such as fluoridation and an east side fire hall without a petition," said Councillor Fraser. "Shouldn't the people be allowed to decide how they want to spend their leisure time?"

Mr. Fraser was told that a suggestion that a law be prepared for a general vote on the issue had been rejected before he entered the council chamber, and he withdrew his objections to the majority decision.

TO GIVE INFORMATION —

It was decided that some means of acquainting the voters with the issues involved in voting for or against the fluoridation of the town's water supply, and signifying "yes" or "nay" to the question of whether the town should have an east side fire hall, in the coming elections, would be found. Newspaper or radio advertising was thought to be the best way of getting the picture across to the public. Fire Chief Cecil Ellis will be asked to report on the number of men required to run the hall, basic equipment necessary, and so on. Costs of installing fluoridation equipment and the annual cost of operating such equipment, will be made known.

"I've got a whole pile of literature on fluoridation," said Councillor Burtt, "and I can't understand it."

"The Health League and bona-fide dentists seem to be in favor of it," said Councillor Fraser, "You can't get the doctors to criticize it or back it up.

BOARD'S AFFAIR

A committee of council, composed of the mayor and Councillors Fraser and Vagn Lange, will meet with members of the Trenton Board of Education to inform the board that the matter of a franchise for a school bus service comes under board jurisdiction. An out-of-town operator, who is at present providing this service, has asked for some sort of protection.

A letter from a Roscoe Ave. mother was read to council, asking that the present operator be encouraged to continue the service.

Members of council will meet with members of Sidney Township council to discuss the town's plans for annexation of parts of the township. Members of Murray township council have been asked to attend the meeting but have indicated that they could see no worthwhile purpose in coming to such a meeting.

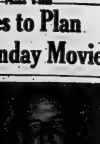

VAGN LANGE

Lange Decides Not to Seek Re-election

TRENTON — Councillor Vagn Lange, a member of Trenton council for the past six years, said yesterday that he would not seek election to any public office this year.

Councillor Lange was finance chairman for four years and last year was appointed to the chairmanship of the public works' committee as well. This term of office is running out and the councillor told a reporter yesterday that he felt full in his political career was indicated at this time. He said however, that he might consider standing for public office at some time in the future.

The two-year term of Mayor D. James MacDonald expires this year. Yesterday, Mayor MacDonald said that he had not made up his mind as to whether or not he would seek re-election.

Councillor N. J. McNair, whose term of office also runs out this year, is as yet undecided as to whether he will appeal to the voters for re-election.

Councillor Claude Graham, also up for re-election if he chooses to run, was out of town and unavailable for comment yesterday, but told an Ontario Intelligencer reporter last week that he was still undecided on the matter.

As the situation stands now, Trenton voters will be asked to select a mayor and four councillors. Councillors Worrall and Burtt have another year of their two-year terms of office to serve.

Ed. Todd, who polled 801 votes in last December's elections has indicated that he will again offer himself to this year's electors and Jim Brown, a newcomer to the civic scene has already let it be known he will appeal to the voters for a position on town council, if he is successful in completing R. J. (Dick) Whitley has also indicated that he will run for council.

Czechs to Mark Country's Birth

TRENTON — On October 28, people of Czechoslovakian origin, in countries all over the world, commemorate their country's Day of Independence. It was on this date, in 1918, that the democratic state of Czechoslovakia was born under the guiding hand of the late Thomas Garrick Masaryk, the first president of the newly-formed state and referred to by all people of Czech origin as "the father of the Republic."

Since 1938 the country has been dominated, first by the Nazis and then by the communists. Encouraging to all parts of the world strive to keep the spirit of freedom alive.

On Saturday members of the local branch of the Czechoslovakian Association will gather in the Canterbury Hall in Trenton to hear an address by Professor Vaclav Hlavatya, distinguished American scientist of Czech origin.

SMITH HARDWARE
PAINTS — GLASS
GIFTS — HOUSEWARES
214 Front St. WO 2-3078

Chief of Police Tells Parents About Deviates

TRENTON — How do you go about telling a child that there are "sex deviates," people who do not conform to accepted social standards?

Trenton's chief of police, F. J. Taylor, posed this question to a group of parents at a home and School Association meeting in Queen Elizabeth School last night.

Chief Taylor told the capacity audience of mothers and fathers that they could not tell the child about these matters point blank. He said that children should be told that there are some people who do not act in the same way their mothers and fathers and their friends do, and that they should be warned not to "take candy from a stranger," or accept a ride in a car from someone not known to the child or the family. He said that these points should be emphasized, but not unduly so.

"Make it clear to the child that these rules apply to any stranger," said Chief Taylor. "These men don't all wander with dirty clothes and straggly beards. They start with the well-dressed, smooth-spoken individual and go all the way down to the bottom."

Chief Taylor said that Trenton was relatively clear of such types, but that the police kept a constant watch. He said the reporters were asked to co-operate and keep isolated instances—out of the paper as a means of protecting the children involved and to save the parents from embarrassment. He said that if the police felt the case warranted publicity as a warning to parents, the press was always willing to co-operate with the department.

Chief Taylor also asked the parents to co-operate with Trenton's safety officer, Earl Gordon Steenburg, and the teachers in impressing the child with the necessity of conforming to traffic safety rules.

FLOOR SANDING
AND FINISHING
GLEN ELLIOT
126 Dufferin Ave. WO 2-3026

Town Briefs

TRENTON — The Kiwanis "Rondesmenettes" have started practising for the 1962 Follies which will be presented in Trenton March 7, 8, 9 and 10, and on the following week in Belleville.

As he has for the past few years, Bill Long of Trenton, will direct this year's show which will be modelled on the famous Broadway Ziefeld Follies.

Talent is wanted for the chorus and solo parts, as singers, dancers and humorists.

Mark Tripp and Councillor C. V. Graham of Trenton attended the Progressive Conservative leadership convention in Toronto on Wednesday.

Hall Entered, Damage Done

TRENTON — Vandals broke into the Trenton Legion Hall last night. Entry was gained by removing a screen and breaking a rear window in the hall.

As far as is known, very little, if anything, was stolen, but the hall furnishings were broken up and thrown around the room at will.

Director R. J. Rutherford of the Trenton Police Dept. is investigating.

The Legion Hall was broken into about a month ago and a quantity of cigarets taken.

HERE'S WHY INGLIS
outwashes, outdries, outlasts
outsells ALL other automatics

Only INGLIS Royal Automatics give you ALL these features

INGLIS ROYAL WASHER
- Over-lution "brain" automatically sets correct wash and rinse cycle for all fabrics in tub—even ½ wash 'n' wear blends.
- Automatic suds-saver saves up to 8 gals gallons of hot water that up to 25 hours of detergent poorly.
- Automatic lint-free filter traps soil ... suspension as a detergent-sending deposits.
- Automatic dispenser for bleach—only Inglis has it—measures, mixes and adds bleach at correct moment, without wash troubles.
- Ultra-quiet permafoil base in both washer and dryer assures "smooth" operation, no "walking" or "travel".

INGLIS ROYAL DRYER
- Automatic temperature control for all fabrics at the touch of a button ... wash 'n' wear blends, cross cut wrinkle-free.
- Motivated heat control prevents shrinkage, yellowing, scorching.
- Up-top lint screen for easier cleaning and more efficient drying.
- Special air-cushion for automatic door removal from drawer ... it's soft, it's safe, it's sure for rugs and pillows. Does dry nothing but wash and heat right for you.

FREE ELECTRIC BLANKET WITH EVERY ORDER

NO DOWN PAYMENT — FIRST PAYMENT JANUARY 15th.

You Can Depend on
The JOHN LEWIS Co. Ltd.
"FOR THE REST VALUE AT LOWEST PRICES"
265 FRONT ST. WO 8-5525

HURRY!
You can still take advantage of LAKELAND'S Economy Home-Heating offer!

You got word of this good news through the mail. Here's more good news. Because of popular demand we are extending the offer for a limited time. But it is limited! So hurry!

If you haven't returned the reply card, mailed to your home, do it now and save on heating this winter! Save five ways by having Lakeland install a natural gas conversion burner in your present oil furnace.

SAVE— no installation charge
SAVE— no leasing charge for the first winter — save $20.
SAVE— get all the heat you need at lower cost
SAVE— enjoy free service
SAVE— no more furnace cleaning — save $18 yearly

Enjoy clean, quiet, economical heat all winter long. Have your Lakeland heating specialist give you complete details. Return the reply card or use this convenient coupon.

Please send a representative to explain your economy Home-Heating Plan. I understand I am under no obligation whatsoever.

Call at ..... o'clock on .....

Name .....

Address ..... Phone .....

Lakeland
123 Front Street — WO 8-6736

Your United Appeal

A: Why aren't all agencies in the United Appeal? The door is always open. Any health, welfare or youth service agency that has good standards of service and administration is welcome to join the Appeal. They cannot be compelled to join since membership is purely voluntary.

B: Why are there so many campaigns? Your United Appeal is making every effort to cut down the number of appeals through having worthwhile agencies join in one annual campaign. However it cannot prevent individuals and agencies from seeking funds. It should be realized, of course, that your United Appeal campaign is for operating expenses only. Any member agency's campaign, for capital funds must be conducted separately.

ADVISE OPERATION

VIENNA (AP)—President Sukarno of Indonesia today was advised by his doctors to undergo a kidney operation, an authoritative Austrian source said. The source said the president's ailment, described as kidney stones, particularly affect his left kidney.

Obituary

MISS M. B. GAUTHIER

TRENTON—On Tuesday, the Very Rev. J. G. Clancy celebrated Requiem High Mass in St. Peter's Church at Trenton for Miss Marguerite B. Gauthier of New York City, (a former Trenton resident). Miss Gauthier died at Columbus Hospital in New York last Friday. She was 66.

Bearers were Gerald Goodfish, Frank Fillon Jr., Robert LaForce, Frank LaMorre, Ernest Bowler and Ross McAuley.

Interment was in Mount Calvary Cemetery.

Miss Gauthier was born in Carillon, Que., a daughter of the late Mr. and Mrs. T. N. Gauthier. She had lived in New York for the past 38 years, where she was employed in the legal department of the General Motors Corporation.

Surviving are three sisters, Mrs. Louis Cuillin of Timmins, Mrs. J. L. Hurley of Ottawa and Mrs. R. F. Mallett of Mount Royal, P.Q. and a brother, Thomas Gauthier of Trenton.

DOLLAR RATE

MONTREAL (CP)— The U.S. dollar was at a premium of three per cent in terms of Canadian funds, near noon today. Wednesday the noon rate was $1.03 1-32.

Pound sterling 30.90¾, unchanged.

YO-R COMM-NITY NEEDS "U" and "U"
TO FULFILL ITS RESPONSIBILITY THROUGH YOUR UNITED APPEAL

THE ONTARIO INTELLIGENCER
Ontario Established 1841 — Intelligencer 1837
Published Daily by
THE ONTARIO INTELLIGENCER LIMITED
Belleville, Ontario, Canada
Subscription rates:
By carrier 35c per week
By mail in Canada $15.00 per year; 6 months $8.00; 3 months $1.50
By mail to U.S.A. $11.00 per year
Authorized as second class mail by the P.O. Dept., Ottawa and for payment of postage in cash.
Member of The Canadian Daily Newspaper Association; Member of The Canadian Press; Member of the Audit Bureau of Circulation.

Each Test Worse Than Last

Russia has tested a monster bomb, perhaps not the 50-megaton mammoth of which Nikita Khrushchev talked but a bomb with a bigger punch that any previously tested by any of the four nuclear powers.

Prime Minister Diefenbaker has called the test "callous international blackmail," and he and other world leaders have talked about Russian tests poisoning and polluting the atmosphere.

Dr. Richard Tomlinson, chemistry professor at McMaster University, has stated that the fallout from the super-bomb would be "small and negligible" in Canada and other nuclear scientists have made similar pronouncements.

Who is telling the truth?

Probably both sides, for these seemingly irreconcilable reactions are not as diametrically opposed in their conclusions as one might suppose.

There are some things which we are apt to forget about radioactive fallout.

Firstly, nobody really knows what the full effects of exposure to radioactivity are on the human body.

Secondly, everybody is exposed to some radioactivity and this has been true for every living thing on earth since the beginning of time. There are scientists who believe that any exposure to radioactivity does harm, but all around us we see living proof that this damage is far from fatal.

Thirdly, whatever may be the truth about the harmful effects of small doses of radioactivity, there can be no argument about the harmful and even fatal effects of massive doses.

Fourthly, doses of radioactivity of a size which do not cause radiation sickness of the kind suffered by the Japanese at Hiroshima and Japanese fishermen covered with radioactive dust from the first U.S. hydrogen bomb test, can still be damaging, but the nature of the damage and the strength of the dose which will inflict this damage are points in dispute between scientists. The years may well tell us the truth about conflicting opinions regarding these matters.

Fifthly, the effect of exposure of radioactivity is cumulative.

It is here that we start to reconcile the apparently irreconcilable. Thus the fallout from the Russian superbomb may, in itself, be "small and negligible," but because it is added to the radiation to which we have been formerly exposed, from natural sources and from previous nuclear tests by the U.S., Russia, Britain and France, it may be a source of grave danger, resulting in an increase in leukemia victims amongst those now living, an increase in future still-births and possibly mutations or abnormalities in babies born in the future.

It is the cumulative effect of exposure to radiation which makes wicked nonsense of all attempts, past as well as present, to justify the testing of nuclear weapons. Moreover, there are other sources of radiation besides nuclear explosions—X-rays, for example—and every bomb tested narrows the gap which divides us from being threatened with dire results if it is necessary to have recourse to such devices. Moreover, as we have already said, despite everything some scientists may say, nobody knows for certain what will be the future effects of the increase in radioactivity to which we are all being exposed.

Of one thing we can be certain. If enough bombs are tested "peaceably," the result will be deadly. That we are still a long, long way from such a dangerous situation is the opinion of the majority of scientists, but this is only an opinion and even if it were a certainty we submit it would still be a crime to push humanity nearer and nearer to the edge of the precipice of race suicide.

That is why the fact that the French tested low-power nuclear devices during the moratorium observed by the major nuclear powers does not excuse in any way Russia resuming tests And that is why today's Russian tests will not exonerate the U.S. or Britain if they, in turn, conduct new tests. Every new explosion is a greater crime than the one preceding it, because even though it be small and the fallout, in itself, "negligible." it adds to the cumulative effects of fallout on all men and all living things.

A modest man often seems conceited, because he is delighted with what he has done, thinking it better than anything of which he believed himself capable, whereas the conceited man is inclined to express dissatisfaction with his performances, thinking them unworthy of his genius.—Hesketh Pearson.

A woman's advice is not worth much, but he who doesn't heed it is a fool. — Pedro Calderon.

Stricfly Personal

Indifference Stimulates Confidence?

By SYDNEY J. HARRIS

Many a deep secret that cannot be pried out by curiosity can be drawn out by indifference.

The best method for investigating one's beliefs was prescribed by Simone Weil, when she said: "As soon as we have thought of something, try to see in what way the contrary is true."

A zealot is somebody who berates us for not having the courage of his convictions.

Political questions will not, and cannot ever be settled on the political level; they must be steeled, if at all, on the emotional, moral and spiritual level; and history seems to repeat itself precisely because all purely political settlements are circuitous and self-defeating.

It's curious that the same people who are fond of quoting Jesus' remark that "The poor ye have always with you" as a justification for gross inequalities in wealth, never quote His advice to the rich young man to give everything he had to the poor. Picking and choosing among Biblical quotations is the favorite vice of the falsely devout.

Everyone admits that "the truth hurts," but no one applies this adage to himself — and as soon as it begins to hurt us, we quickly repudiate it and call it a lie. It is this tendency toward self-deception (more than any active sin) that makes human progress so slow and almost imperceptible.

Marriage remains so precarious a relationship because the very qualities that attract us to a person of the opposite sex are not usually the qualities that bind us — and the qualities that bind us are not readily discoverable under the feverish conditions of romance.

Whenever I see a man who is contemptuous of the "vulgarity" of others I am reminded of Franklin's definite commen that "He is not well-bred that cannot bear ill-breeding in others."

One of the minor advantages of having a high degree of literacy is that you can read a whole page while thinking of something entirely different.

The mind works fast, but never so fast as the instincts; and we cannot learn to do any task proficiently until we are able to stop thinking about it, and can rely on the unconscious reflex, as all athletes and musical performers — among others — have painfully learned.

If the state permits legalized murder, why object to legalized gambling?

OFF THE RECORD — By Ed Reed

"All Fido has to do is bark when he wants to go out - - - I have to wheedle and beg!"

LOOKING BACKWARDS

GLEANINGS FROM OUR FYLES OF BYGONE YEARS

20 YEARS AGO

October 26th, 1941

That Belleville women are responsive to the appeal for recruits for the Canadian Women's Army Corps and the Canadian Women's Auxiliary Air Force has been indicated by the fact that since the appeal was made in the Ontario Intelligencer on Tuesday, already there have been ten enquiries made at the local employment service office.

It was disclosed at last night's meeting of the Belleville Cheese Board that the lack of cheese boxes is still causing delays in the shipment of cheese. In one or two cases factories were not represented on the board owing to the fact that it had been impossible to acquire the required number of boxes in which to ship their cheese. When cheese were boarded last night, after stating the number chese they had to offer, several salesmen added, "If we can get the boxes".

The continued practice of discharging air rifles within the city limits has brought an influx of protests from irritated citizens into the hands of city police. Today at the police station Chief Kidd displayed five air guns which have been confiscated within the city limits this fall. "It is not only unlawful, but a dangerous practice to discharge this type of gun where the public is nearby", stated Chief Kidd as he requested parents to warn their children.

30 YEARS AGO

October 26th, 1931

At a meeting of the Business Men's Class in connection with the Y.M.C.A. the following officers were elected for the ensuing year: President —C. W. Browne; Vice president — H. J. Clarke; Secretary — Edgar Bateman.

Mr. and Mrs. Sherton Southam, residents of Peterborough for some time, have come to this city to reside.

One evening recently Mr. Sam McCory of Stirling district had an unpleasant experience when his coupe in which he was driving along the Ridge Road near that municipality, caught fire and was totally destroyed. It is believed that the fire was caused by backfire from the exhaust or from short circuit of the battery.

The Paisley House in Stirling which of late has been conducted by Mr. I. Whitton, has been taken over by Dr. A. Johnson, V.S.

40 YEARS AGO

October 26th, 1921

Mr. T. G. Watson of Kingston is visiting his sisters, the Misses Watson on Ann Street.

The Hon. T. A. Crerar, leader of the National Progressives, will address a meeting here and also one in Picton on November 9th.

A branch of the Catholic Women's League has been formed in connection with St. Michael's Parish in this city with the following officers: President — Mrs. J. F. Daly; First Vice-president — Mrs. C. B. Coughlin; Second Vice-president — Mrs. Deamard; Third Vice-president — Miss Hurley; Treasurer — Miss Dolan; Recording Secretary — Miss H. Lynch; Corresponding Secretary — Mrs. M. S. Anderson.

The registration of voters will take place in this city from October 31st to November 9th.

50 YEARS AGO

October 26th, 1911

The Conservatives of East Hastings met in Roslin to select a candidate to contest the riding in the coming provincial elections. Mr. G. Campbell of Thurlow township the president of the Association, occupied the chair. The following were placed in nomination: A. A. Richardson, M.P.P. of Deseronto; Sandy Grant, Reeve of Tweed; A. T. MacFarlane of Tyendinaga; H. E. Denyes of Thurlow; William Tummon, Reeve of Huntingdon; A. Kirk Reeve of Hungerford; Dr. Newton of Deseronto; J. Hill of Tyendinaga and Dr. Bowlby of weed. The deciding ballot between Sandy Grant and H. K. Denyes resulted in the former receiving the greater number of votes, and the nomination was made unanimous. Mr. W. B. Northrup, M.P., addressed the meeting. The following officers were elected for the ensuing year: Hon. Presidents — G. L. Campbell of Thurlow; vice-president — William Tummon of Huntingdon; Secretary — Dr. Bowlby of Tweed; Treasurer — W. Malley of Deseronto. The vice-presidents of the various municipalities are as follows: Thurlow — William Clarke; Huntingdon — Charles Ketcheson; Hungerford — A. Kirk; Deseronto — J. Fairburn; Tyendinaga — Clarence Goodman; Tweed — Findlay Houston.

TODAY'S TALK

By GEORGE MATTHEW ADAMS

YOUR MENTAL ATTITUDE

A man looks the thoughts he thinks.

I wish folks might say, when meeting others, not "How well you look," but "How well you think!"

That would help the kind and clean thinker to think even better.

We need suggestions tossed our way. No wonder women react to the compliment: "How pretty you are." Every woman wants to be thought pretty at any rate. It is easy for them to try to be pretty.

I like to think that everyone wants to be something good and worthwhile.

Your mental attitude will put you in a position to talk to king, queen, heads of state, or anyone else much greater and more important.

People act "at home" with those of their kind. The reason is that their mental attitude is one that dovetails and cooperates with its kind.

Think health and truth and you need worry about neither.

Life is both dour and sour to many. They think of life in terms of bitterness. They sit in the lap of beauty and plenty and wonder what makes everything so mixed up.

Examine your mental attitude. How old are you — in wisdom and knowledge?

Nothing matters but love and happiness — and you have to grow these in your own heart. You have to plant them, water, weed them — and then, when they are in full bloom, give them away!

Smile up! You can have much in this world if you want to make the investment. Your mental attitude must start you off.

STRENGTH FOR THE DAY

DR. EARL L. DOUGLASS

NATURE OF REAL HAPPINESS

Phillips Brooks, the great preacher who stirred the hearts of much of the believing world a hundred years ago, wrote on one occasion: "It seems a wonderful thing that the supremely rich human nature of Jesus never for an instant turned with self indulgence in on its own richness or was beguiled by that besetting danger of all opulent souls, the wish, in the deepest sense, just to enjoy himself."

There is is enough heaviness in life, discouragement, pain and disappointment to make everyone of us want to enjoy himself, or herself, if that is possible. It is natural to want to enjoy oneself and unnatural not to have this desire Yet there is probably nothing which more often gets out of hand and goes to extremes than this wholesome, normal desire. People can very easily make self satisfaction and pleasure-seeking ends in themselves.

But Nature — or as most of us would say, a righteous God — handles such a situation in a disconcerting fashion. The fate of that person who puts self enjoyment first is that the time comes when he not only cannot enjoy himself any longer but when actually he can enjoy nothing at all. The sole pursuit of pleasure ends up by destroying within one every capacity for real enjoyment.

The life which turns in becomes miserable. The life which turns out, which flows joyfully to other persons and things, is the life thrilled by a never-dying happiness.

Great Trends Set Policies

Ottawa Journal

Two statements by British political leaders at the recent conference of the Conservative Party might be studied profitably by Canadians.

Mr. Iain Macleod, Chancellor of the Duchy of Lancaster, Leader of the House and Chairman of the Party, mentioning certain courses which the party proposed taking, told the conference delegates:

"I will do everything I can to explain these policies to you concisely and clearly and through you to the country."

Mr. Macleod, it will be noted would have no nonsense about policy resolutions from the floor being accepted and spelled out as detailed planks in a party platform; the policies would be decided on high and explained to the rank and file afterwards.

The reason? The reason, said Mr. R. A. Butler, underlining Mr. Macleod, was that policies could not and should not be laid down firmly in advance. Said he:

"Policy is made by the great trends and forces in the world in the same way as tides in the sea are pulled by an unseen attraction."

In Canada, over the years, our political parties at their national conventions have been in the habit of spelling out in platforms detailed and definite policies for nearly everything under the sun. The result, inescapably, has been a long tale of broken promises, with consequent public cynicism. Party platforms came to be regarded (as Mr. Fielding once said in the Commons) as "something to get in on".

Happily, there has been some changes of late, with both Mr. Diefenbaker and Mr. Pearson making it clear that the platforms of their respective parties could only be taken by them as guides, not as pledges.

Nevertheless, Canadians have some way to go yet before realizing fully that national policies in these days cannot be made by the rank and file of a party that, as Mr. Butler told British Conservatives, they are fashioned by "great trends and forces in the world".

Winds Have Vast Power

Cornwall Standard-Freeholder

The wind is so powerful it is rather a wonder that more use is not made of it. Since the use of sails for commercial shipping has almost ended and windmills have become scarce, wind contributes little to the power available to man.

But the National Geographic Society says the wind is immensely useful on the whole, even though it sometimes results in hurricanes. Its primary usefulness is to distribute heat which the sun pours down upon earth.

Without winds, tropical areas would reach furnace temperatures and the Arctic would always be freezing. If cities could exist in such circumstances they would have to live under clouds of their own smoke and smog would be a daily hazard.

The source of all the wind's power is the sun, which heats some areas of the world more intensely than others. When warm air rises, cooler air rushes in. There are all sorts of variations of this phenomenon, but that is the essential cause of wind.

The amount of power required to move the air across the earth is almost beyond imagination. Someone has calculated that if all the winds died down it would take the power of seven million atomic bombs to get them started. There is no way to check the accuracy of that calculation, but it is just as well there will never be a need to find out what this power requirement really is. The wind sweeps across the sky as it is directed by the forces of nature and man has practically no direct influence upon it.

Students Well Dressed

Sudbury Star

A tip of the properly creased fedora to Ottawa's secondary school students. For behind the gesture lies a story.

It started five years ago when a vice-principal in Glebe Collegiate blew up a storm by notifying parents that blue jeans, flight boots and sloppy Joe attire would be banned as wearing apparel by the students. Vice-Principal J. B. Callan, now principal of another secondary school in the city, lit the fire that blazed over the heather.

Five years later Mr. Callan, and Ottawa parents, are able to judge the results. The Ottawa students are among the best-dressed to be found anywhere. And to put emphasis on good dressing habits special days are set aside each month known as Dress-Up Days. On these days ties and jackets are worn and the students make an extra effort to be well-gromed.

But the results don't end there! It has been proved there is a definite relationship between behavior and dress. Casual dress leads to casual behavior. Students who take pride in their appearance also take pride in their work.

Most encouraging of all is the manner in which the students back the plan. The Student Council has even provided $500 worth of smocks in the Ottawa Technical School so students won't get their good clothes dirty while working in the machine shop. Furthermore, the students also pay the cost of having the smocks laundered.

So, once again, a tip of the hat to the Ottawa secondary school students. And a word of congratulation to Principal Callan for taking the calculated risk of rousing the anger of parents five years ago when he cracked down on sloppy wearing apparel.

To Your Good Health

Staphylococcus Germ Can Cause Blood Poisoning

By Joseph G. Molner, M.D.

"Dear Dr. Molner — Please write about the 'staph germ.' My little grandson has had boils since birth. He has taken two bottles of medicine, and has had to have two of the boils opened, and this is painful. The doctor says the staph germ is in his system and he may never get over it. — Mrs. R. P."

The staphylococcus germ to which you refer is "staphylococcus aureus," or "golden staph," so named because of the appearance of colonies of the germ when raised in laboratory cultures.

There are many strains of the staph germ, and they are found just about everywhere. Fortunately not all of them cause disease. But some do.

When antibiotics first were used, they kept staph germs under control. But about five years ago we became aware that some strains had become "outlaws," able to withstand the effects of the antibiotics. The worst of these outlaws have been identified in the laboratories at Type 80-81.

These germs, which tend to linger on the surfaces of the body, can not only cause skin diseases (boils in particular) but desperately serious systemic diseases, such as blood poisoning, if they get a chance.

HEALTHY GERM CARRIERS

Curiously enough, these self-same germs can exist in the sick at all — and yet can be transmitted to someone else and start causing trouble. This means, mainly, trouble to the very young or very old, or to people who are already ill and do not have as much resistance to disease germs, or surgical patients for the same reason. In some groups of people, as many as 30 per cent have been found to be carrying the germ, but they are not ill themselves. As can be seen, the "carriers" are important in this regard.

The best general rule to control the mischief done by this germ is to practice scrupulous cleanliness. When visiting sick persons, avoid touching them. Don't use their drinking glasses. Don't be a boob and say, "Why, I'm perfectly healthy — it won't hurt for me to touch them or to use their glasses." Because, as a matter of fact, you may be a "carrier" of the germ.

These facts have long since been strongly apparent to nurses, doctors, and others who come in contact with the ill. It pays to be fussy about washing hands or touching patients.

Recently a new form of penicillin has been available. It is called "Staphcillin," which seems to be successful in attacking the "outlaw" strains of staph. It is available only for hospital use, which is a good idea, since it will keep it available for desperate cases and postpone the time when new "outlaws" will develop, able to withstand this drug.

However, I'm a pessimist. Or maybe I should say that I'm not a Pollyanna who expects that some drug is going to give us a complete victory. I think we're going to have to keep on finding new drugs, and modifications of drugs, because the germs drat 'em, are going to keep on developing strains that can resist the new drugs. It's the way of life, and the way of combat. We can't stand still. We have to keep on defending ourselves in new ways against new enemies.

• • •

"Dear Dr. Molner — What would cause urine to have an odor of ammonia? — T.G."

Puddling of urine in the bladder, as resulting from cystocele, permits formation of ammonia. Certain kidney and bladder infections also can be responsible.

• • •

Note to B. M. J. — Scalp troubles are, after all, skin troubles. So the proper specialist is a dermatologist.

• • •

"Don't Quit Because Of Arthritis" is the title of my leaflet designed to help all who suffer the aches and pains of arthritis. For a copy write to Dr. Molner in care of The Chicago Sun-Times Syndicate, P. O. Box 158, Dundee, Ill., enclosing a long, self-addressed, unstamped envelope and 10c in coin to cover handling and postage.

Yesteryear's Wise Words

Vancouver Sun

On these fine autumn days, while the invisible poison from Russian nuclear blasts drifts overhead, we have been browsing through some comments on nuclear testing made by statesmen in the past three years.

We found some very wise and illuminating passages.

For instance, on April 11, 1958 before the test moratorium had begun:

"The series of test explosions of nuclear weapons are even now, in peacetime, destroying imperceptibly the health of the innocent and the peaceful peoples of various countries . . . no one would deny that the suspension of tests would greatly improve the atmosphere of international politics. . ."

On April 22, 1958: "We consider it necessary to put an end at last to the situation where the testing of atomic weapons is, even in peacetime, causing an ever-present and ever-mounting danger to the health and life of the people."

Aug. 5, 1959: "(My country), for its part, is ready to give a most solemn pledge that it will not be the first to carry out any new tests of nuclear weapons."

Aug. 25, 1959 had this contribution: "The government which would be the first to begin the nuclear weapons tests would take upon itself a heavy responsibility before the peoples."

Jan 14, 1960: "(My government) will in the future stick to its self-imposed obligation not to resume nuclear testing explosions if (the other power) does not begin testing."

"Should any side violate the obligations to which it has commited itself, the instigators of such violations will cover themselves with shame, and they will be condemned by the peoples of the world."

May 18, 1960, this statesman said that if the other power were to resume testing "all the people will see who is guilty."

Very wise words. Very true.

The author in each case: Nikita S. Khrushchev.

THE PACKSACK

By GREGORY CLARK

Two or three times in the past year, in dealing with such things as public utilities, government departments or large corporations, I have run up against the latest phenomenon — the cool, calm, collected woman executive. And my experience has been that these ladies end up by balling everything up completely.

They are very quick, very short, very commanding. They know before you are half through what it is you are trying to say. They are alert, decisive, assured. They waste no time. Result: a shambles. A week later, you have to go and see somebody else.

And that somebody else is the one you should have seen in the first place; a quiet, feminine, rather shy and attentive young woman who listens to all your blather with grace and patience and even sympathy. And before you go out the door, the whole matter has been cleared up.

Women's greatest contribution to the prosperity of business has been their womanliness.

CNR Pensioners' Luncheon Enjoyed by 226 'Oldtimers'

DIEFENBAKER'S

(Continued From Page 1)

undercarriage door failed to close because of a valve malfunction, was the same aircraft that had to return to Gander, Nfld., for overnight repairs while carrying Trade Minister Hees and Finance Minister Fleming to the Commonwealth economic conference in Ghana.

It was the first time that Mr. Diefenbaker had encountered mechanical difficulty in his many flights as prime minister. The C-5, a modified North Star, which took him from Anchorage to Shemya, was the aircraft which carried him around the world in 1958.

The prime minister was in his usual good spirits as he headed into the last part of his 7,350-mile flight from Ottawa to Tokyo. He worked on a speech and official papers on the plane.

As a result of the Comet trouble, which delayed his Vancouver departure by four hours, and the longer-than-planned stay at Shemya, he will be some 14 hours behind schedule in arriving at Tokyo.

Chiropractor's Patient Dies

GEORGETOWN (CP) — A woman who underwent an insulin-withdrawal program administered by a chiropractor died in hospital after doctors tried to correct a high blood sugar content, a coroner's jury found Wednesday night.

Mrs. Earl Bentley, 19, of Georgetown died Sept. 27 in District Memorial Hospital in this town 24 miles west of Toronto.

She had been a diabetic for 12 years and had been taking 90 units of insulin a day on recommendation of the Hospital for Sick Children in Toronto.

Donald Manos, a chiropractor from nearby Oakville, said the woman became his patient early this year and he began to reduce her insulin dosages until in September she was taking only 64 units a day.

ANCIENT CLERKS

The Romans in the 1st century BC developed and used an organized system of shorthand.

You could scarcely call it a youth movement.

Not a man there was under 65. Many were in their seventies, some in their eighties.

They represented nearly 9,000 years of faithful, efficient railroad service.

They came from Belleville, Kingston, Brockville, Toronto, Hamilton, Ajax, Lindsay, London, Oshawa, Stratford, Hamilton, Allandale and some from western points.

Aging perhaps as years go, but young at heart in a gay atmosphere of camaraderie, good fellowship and hail-fellow-well-met spirit.

It was the second annual luncheon of the Canadian National Railway Pensioners Association held yesterday at the well-appointed Club Canara.

Some 128 of them arrived by "Number 14" from Toronto and other outside points. They were augmented by over 100 counterparts from Belleville and points east.

Reminiscence was hailed, temporarily, while they enjoyed a delicious chicken-a-la-king luncheon served by the ladies of T.'s CNRA Auxiliary.

They were welcomed by association executives and heard brief informative addresses on "the new organization" by high railway officials.

Art. Duncan, Batawa public relations official, had them almost "rolling in the aisles" with a witty humorous address climaxed with a timely philosophy on "sense of humor" and "appreciation".

They listened attentively during the post-luncheon business session of the association. Then back to the "old times," friendships and other enjoyable pastimes until the five o'clock parting.

Norman Thompson acted as chairman for the meeting. Harry Drury conducted the memorial silence and prayer period. President Joe Hunter extended the welcome of the host Belleville branch.

Special guests were Mr. J. A. Pollock, area manager, and Mr. A. R. Wilson, operations manager.

The pensioners listened closely to Mr. Pollock when he outlined the aims and policies of the "new organization." Area management, he said, was a "new sort of animal" designed to help the CNR back into the transportation business.

He said the railroad was losing its place to the big trucking companies and was fighting hard to retain it. "My job," he said, "is to get better business results. Last year was not a good due to strikes, etc., but now "we are beginning to find higher-priced merchandise and getting our share of it."

"Revenues are not fluctuating as they were — and we are encouraged."

The new organization, he explained, was the integration into one service of various departments. This has been done amicably by the brotherhoods. "In the years to come we may be able to do something about that big deficit we have."

Mr. Wilson said competition had become much stiffer and the railroad had to make changes in order to meet it. He quoted the changes from steam to diesel, reductions of staff, elimination of cests and other items.

After 40 years the division has undergone a major change, and it is beginning to feel the benefits of it. The greatest contributing factor has been the closer contact between sales, operation and transportation departments.

He anticipated this area would become self-sustaining since it is equipped to meet any type of competition. This puts it in the position to maintain and improve the railroad's present status in the transportation field, he concluded.

Mr. Duncan, one of the better after-dinner speakers of the district, put his audience in a merry mood with several humorous anecdotes and stories.

LONG TERM MEMBERSHIPS — Long term memberships in the Brotherhood of Railway Trainmen were recognized in Belleville yesterday as two tired CNR employees were presented with 50-year and 40-year membership emblems. Above pictures show Albert E. Berry, 288 Foster Ave. (centre) being presented with 50-year emblem by A. McLeod of Ottawa, field superintendent of the B. of R. T., as Bill Coughlan, president of Belleville Local 108 looks on. A 40-year emblem was later presented to Frank Bateman, Coleman Street. Both recipients are former conductors with the CNR.

In serious vein he pointed out that a true sense of appreciation comes when people realize everything they have today comes from the hard work gone on before.

"Retirement," he said, "does not mean that we have to stop the production of constructive ideas. And if we are truly grateful we shall contribute what we can to our communities and to Canada."

HEALTH OFFICERS

(Continued From Page 1)

public from taking in with food potentially dangerous quantities of radio-active materials, every possible alternative—short of actual condemnation of food —would be studied and evaluated.

For example, he said, fresh milk unduly contaminated with radioactive iodine might be stored at low temperature — without freezing it—until the iodine, which has a comparatively short radio-active life, lost its radiation.

Or, he said, consideration might be given to converting fresh milk to powdered form, or converting it to cheese and other dairy products so that children would still get their nutritionally valuable intake of calcium.

QUEBEC PEAK

Highest point in Quebec province, Mount Jacques Cartier, reaches 4,120 feet above sea level.

WANTED

200 MEN FROM BELLEVILLE AREA

TO TAKE PART IN

NATIONAL SURVIVAL TRAINING

If you are between the ages of 18 and 50 and reasonably fit you may be eligible to take a six weeks course and receive pay at the rate of $173.00 monthly.

FOR FULL INFORMATION CONTACT

THE RECRUITING OFFICER

BELLEVILLE ARMOURY

ALUMINUM WINDOWS

SELF-STORING STORMS & SCREEN

Have the comfort, convenience and protection of genuine Wintersteel windows that bear the seal of Good Housekeeping. Honest value that you can buy with confidence.

4 windows installed 75.95
6 windows installed 110.95
8 windows installed 144.95
10 windows installed 168.95

COMBINATION ALUMINUM

SELF-STORING DOORS

ONLY - - - - $39.95 installed

BEAVER LUMBER

161 Church St. Belleville, Ont.

WO 2-4385

It's a fact...

BELLEVILLE BIG INDEPENDENT GROCERS

PARAMOUNT SOCKEYE SALMON	½-lb.	57¢
GREEN GIANT Fancy Peas	11-oz.	2/39¢
PREM	12-oz.	45¢
CUDNEY CHOICE PEACHES	15-oz.	2/41¢

Plenty of Free Parking Space At The Following B.I.G. Stores

THOMPSON GROCETERIA — 89 Bridge St. West — Phone WO 2-2202

WRIGHT'S FOOD MARKET — 84 West Moira St. — Dial WO 8-6398

O HALES — 141 Victoria Ave. — Dial WO 8-6463

MITCHELL'S FOOD MARKET — Rossmore — Phone WO 2-1613 Mt. View

CALLOW'S GENERAL STORE Ameliasburg — Dial WO 8-7355

24 NEWBERRY ST.
SOUTH OF THE KINSMEN SWIMMING POOL
WO 2-5319 WO 2-5310

WARDEN LUMBER

BELLEVILLE BRANCH

24 NEWBERRY ST.
SOUTH OF THE KINSMEN SWIMMING POOL
WO 2-5319 WO 2-5310

QUALITY LUMBER at DISCOUNT PRICES

NAILS
2½" COMMON
50-LB. PKG.
5.87

NAILS
3½" COMMON
50-LB. PKG.
5.68

NAILS
4" COMMON
50-LB. PKG.
5.68

LOW, LOW PRICES ON SMALLER QUANTITIES, TOO!

We carry a complete line of finishing, spiral, roofing and floor nails.

RANDOM "VEE" GROOVED
MAHOGANY PLYWOOD
4'X7' 2.99 per sheet
4'X8' 3.67 per sheet
(CRATE LOTS) -
Lesser lots add 15c per sheet

COMPLETE SELF-STORING ALUMINUM COMBINATION
DOORS
1¼" Thick Closer, Windchain and hardware incl. Standard sizes.
28.85

LUMBER SPECIALS

2 x 4, 8' 10' 12' 14' 16' — 5c Lineal ft.
Excellent No. 2 Grade

1 x 8 ROOF BOARDS — 5c Lineal ft.
Dressed 1 side 2 edges — No. 2 Grade

1X2 SPRUCE NO. 1 GRADE	1½c ft.
1X3 SPRUCE NO. 1 GRADE	2¼c ft.
¾X8 D3S ROOF BOARDS	75.00
4X8 IMPREGNATED SHEATHING	64.50 Per Thousand

All No. 1 Spruce Dimension

2X4X10 TO 16'	86.50
2X6X8' TO 16'	88.50
2X8X8 TO 16'	91.50
2X10X8 TO 16'	91.50
2X12X8 TO 16'	91.50
1X6 SPRUCE DRESSED OR T&G	88.00
1X8 PINE ROOF BOARDS	88.00

Add 5.00 for 18' and 20' lengths
ABOVE IN TRUCKLOADS OR MORE IN COMBINED SIZES
PLYWOOD INCLUDED TO REACH VOLUME

GYPROC PRODUCTS
⅜ THICKNESS
4 x 7 ..... 1.48
4 x 8 ..... 1.68
3000' OR MORE 48.10 Per M.

PLASTER LATH
⅜x16"x48" ..... 34.95 Per 1000 Ft.
In quantities of 2000
Bundle of 32 ft. 1.24

HOURS: Daily 8 a.m. to 5 p.m. Saturday 8 a.m. to 5 p.m.

AMPLE FREE PARKING

Cash & Carry

DELIVERY ARRANGED
At minimum charge with local trucker.

SOCIAL and PERSONAL

Mr. and Mrs. F. Barragar, Octavia Street, have received word that their daughter, son-in-law, and grandson, have arrived in Burmeschein, Germany where Sgt. Irwin is attached to No. 4 wing, R.C.A.F.

* * *

Mrs. W. E. Tatham of Belleville, is among the guests at the Park-Plaza Hotel, while attending the P.C.C. leadership convention in Toronto.

* * *

Miss Patricia Jones, daughter of Mr. and Mrs. Robert Jones, 46 Mikel Avenue, is a patient in Belleville General Hospital, pending surgery.

* * *

Miss Heather Morrice was the flower girl at the recent Caddick—Jones wedding in Alkens United Church.

* * *

Deputy Mayor Robert Temple and Mrs. Temple flew to Europe this week to spend a brief vacation with Mrs. Temple's parents in Vienna, Austria.

'Lines on Life'

By Dr. Stuart E. Rosenberg

Had a writer created the incident, out of the fantasy of his own imagination, he might as a dramatic parable of the confusion of our times, be would have communicated something significant about the dilemma

in which confront us.

But the story is not found in books. It was on the front page of most American newspapers that morning of the straight out of life.

In Bosko, a young soldier, disappointed in love, poised himself on a narrow window ledge of a tenth-floor room. Obviously, he intended to commit suicide. But suddenly he hesitated. In the moments that followed, two people- rushed hurriedly into the hotel room the soldier had recently occupied, a priest and a young woman. Tearfully they pleaded with him to return to safety.

Meanwhile, below in the Boston Common, a large crowd had formed during the hour or so that the soldier was on the ledge. The crowd became increasingly impatient with his decision, and slowly picked up a chant, not unlike the cheers heard at football games, rapidly repeating the shout: "Jump! Jump! Jump!"

Confused and dazed, he turned half-way toward those in the room who were offering him words of faith and encouragement. His eyes welled up with tears as he said: "I've got to jump now; down there they want me to jump!"

It was only after much deliberation that he walked back into the security of the room, deciding that the two voices emanating from there were more trustworthy than the rasping, raging urgings of the mob. Asked later why he did this, he said: "Those down below were looking for thrills at my expense. The voices from the room promised me a new life. So I went back into the room."

The story is more than a nerve-wracking event in the mixed-up life of a disillusioned lover.

It serves as a parable of the distracted, distraught world in which we live. For there are, all around us, exciting voices, irrationally calling upon us to "jump, jump!" We always walk a narrow ridge, and if we are attracted by the magnetic lure of the crowds, its values and its appeal, we can easily topple from our precarious perch and be destroyed. The voices are many and cacophonous — urging a wide assortment of quackeries. Strippet to their barest rudiments, they add to an old pagan suggestion: "Eat, drink and be merry, for tomorrow we die!"

Inside the room — with him, in ourselves, as it were — other voices, softly, but urgently, plead: Pay no heed to the mob, they advise; do not go the perverted way of all flesh. There are possibilities of beginning life anew, of finding new solutions to old problems, of opening the door to a brighter world.

That brighter world seems far away, removed and remote from us. But it is the only living hope we have. If we do not stake our whole lives on the possibility of getting there, we'll slip and fall into the ugly crowd below.

Narrow is the way we trod, for there's too much of the world with us. But we're part of the world too And the only sane answer is one that will help us rise to its possible heights, and not fall to its terrible depths.

Mr. and Mrs. Lloyd Calvin Kellett are shown cutting the wedding cake following their recent marriage in Bridge Street United Church, Belleville. The bride is the former Miss Sheilla Jane Hedger, daughter of Mrs. W. A. Hedger of Belleville, and the late Mr. Hedger. The bridegroom is the son of Mrs. G. Kellett, also of Belleville, and the late Mr. Kellett. (Photo by Doug Jones, Belleville).

KELLETT — HEDGER

Baskets of white and yellow Shasta 'mums adorned the altar, and white satin bows marked the guest pews, for a recent lovely candlelight wedding in Bridge Street United Church, Belleville, when Sheila Jane Hedger, of Belleville, daughter of Mrs. W. A. Hedger, of Belleville, and the late Mr. Hedger, became the bride of Lloyd Calvin Kellett, also of Belleville, son of Mrs. G. Kellett, of Belleville and the late Mr. C. Kellett. The Reverend Harry M. Davis pastor of the church, officiated.

Mr. S. Alec Gordon, church organist, provided the wedding music and accompanied the soloist, Miss Loretta McDougall, who sang "The Lord's Prayer", before the ceremony and "O Perfect Love", during the signing of the register.

Given in marriage by her brother, Mr. W. A. Hedger of Streetsville, Ontario, the bride was radiantly lovely in her floor-length bridal gown of white silk peau de sole, in princess style, featuring a stand-up pleat of peau de sole at the hipline ending in a small sidebow. The fitted bodice was accented by a scooped neckline and lace appliques, and long, sheath-like sleeves ending in "V" point over the hands. Her elbow-length scalloped veil of illusion tulle was held by a crown type seed pearl headdress and she carried a cascade of yellow Sweetheart roses mingled with white feathered carnations, centred by a white orchid. A white lace handkerchief, of her grandmother's was also received.

She was attended by Miss Sue Haggerty, of Belleville, attired in an apricot sheath gown of peau de sole, with matching overskirt, matching shoes, and veil headdress centred by a small rosette of the dress material; white gloves, pearls and earrings and carried a cascade of yellow 'mums with white lace bow.

Mrs. Mary Horwood, also of Belleville, as bridesmaid, was attired in similar style and colour, with matching headdress and carrying a Colonial bouquet of yellow 'mums with white lace bow.

Little Miss Bonnie Kellett, niece of the bridegroom, of Crystal Beach, Ontario, as flower girl, wore a knee-length frock in white, with sash of apricot colored peau de sole, and carried the guest pews, for a recent lovely candlelight wedding in Bridge Street United Church, Belleville, when Sheila Jane Hedger, of Belleville, daughter of Mrs. W. A. Hedger, of Belleville, and the late Mr. Hedger, became the bride of Lloyd Calvin Kellett, also of Belleville, son of Mrs. G. Kellett, of Belleville and the late Mr. C. Kellett. The Reverend Harry M. Davis pastor of the church, officiated.

Mr. S. Alec Gordon, church organist, provided the wedding music and accompanied the soloist, Miss Loretta McDougall, who sang "The Lord's Prayer", before the ceremony and "O Perfect Love", during the signing of the register.

Given in marriage by her brother, Mr. W. A. Hedger of Streetsville, Ontario, the bride was radiantly lovely in her floor-length bridal gown of white silk peau de sole, in princess style, featuring a stand-up pleat of peau de sole at the hipline ending in a small sidebow. The fitted bodice was accented by a scooped neckline and lace appliques, and long, sheath-like sleeves ending in "V" point over the hands. Her elbow-length scalloped veil of illusion tulle was held by a crown type seed pearl headdress and she carried a cascade of yellow Sweetheart roses mingled with white feathered carnations, centred by a white orchid. A white lace handkerchief, of her grandmother's was also received.

She was attended by Miss Sue Haggerty, of Belleville, attired in an apricot sheath gown of peau de sole, with matching overskirt, matching shoes, and veil headdress centred by a small rosette of the dress material; white gloves, pearls and earrings and carried a cascade of yellow 'mums with white lace bow.

Mrs. Mary Horwood, also of Belleville, as bridesmaid, was attired in similar style and colour, with matching headdress and carrying a Colonial bouquet of yellow 'mums with white lace bow.

Little Miss Bonnie Kellett, niece of the bridegroom, of Crystal Beach, Ontario, as flower

Prenatal Classes

NEW SERIES STARTS

OCTOBER 31st and NOVEMBER 1st

AND WILL RUN FOR 8 WEEKS

Note classes will be held on

TUESDAY & WEDNESDAY EVENINGS OF EACH WEEK from 7.30 to 9.30 p.m.

When registering notify the secretary which evening you would prefer attending.

Under sponsorship Belleville Health Department — 286 Pinnacle Street.

Registration fee for the series $1.00.

St. Joseph's CWL Sponsors Successful Fall Tea, Bazaar

The somewhat cloudy skies and slight drizzle of rain apparently was no detriment to the large number of ladies who attended the St. Joseph's Catholic Women's League fall tea and bazaar, held yesterday afternoon in the Knights of Columbus Hall, charmingly conveyed Mrs. Mary T. Kelly and Mrs. C. Murphy. They also received the many guests at the door along with the C.W.L. president, Mrs. V. Muldoon. The treasurer for the afternoon was Mrs. G. Bell, and the ticket convener was Mrs. D. Beirne assisted by Mrs. S. McKenna.

The L-shaped hall was appropriately decorated in keeping with the fall theme with rustic colored maple leaves and colorful 'mums; over the entrance was scutlecided with a tall wicker basket containing yellow shasta, bronze commercials mingled with evergreen boughs, and beyond this in the corner of the hall, was a white covered table adorned with oak and maple branches, yellow 'mums and sprays of bitter sweet.

Mrs. R. Hunt, convener of hospitality convener assisted by Mesdames E. Poirier, H. Bone, H. Hallett and J. Barrett.

LOVELY TEA TABLE

The lovely tea table was most attractive with its cut work lace cloth centred with an artistic floral arrangement of yellow shasta, bronze pom poms mingled with oak leaves and sprays of bitter sweet in a silver container, flanked by tall gently flickering sunny yellow and autumn tones candles ranging from lacy white collars in tri-branch silver candelabra. Greenleaf over the serviettes d pretty bordered serviettes ed to this lovely setting. ...tea room hostesses were: Mrs. A. Dustin and Mrs. J. Kennedy. Those pouring were assisted by Mesdames F. Maund; W. Meagher, M. Barlow; J. Thorne; C. Colpitt and E. LaBelle, while those who served were: Mesdames G. McLellan; J. A. Keeley; J. McCabe; S. Klazek; B. Hurley; P. Mercier; J. Hayes; J. Reynolds; T. Walsh; E. Barrett and J. Carty.

The little guest tables were also prettily appointed with yellow and white 'mums; white, centred with rose bowls containing solitaire shastas with a twig of bittersweet and each having a plate of dainty sandwiches and petite cakes and cookies divided from each other with a lacey white doilie.

To the left of the tea table was the parcel post table which was convened by Mrs. C. Nicholls, assisted by Mrs. Harold and here were numerous parcels of attractively packed containing surprise gifts for a minimum price.

The next table was a reminder of the fast approaching Christmas season and was gaily decorated with Christmas decorations and centred with miniature Christmas tree lavishly adorned with sparkling tinsel and bright colored balls. Here were for sale all sorts of Christmas novelties including: white birch table centres with inverted red and green candles; silver flecked mellied wax candles; snowmen, Santa Claus and Christmas stockings of felt material; miniature candy canes and wreaths; cook corsages; and one particularly eye-catching item was a dainty organdy imprinted apron with a gay poinsettia design. This table was convened by Mrs. H. Bankey assisted by Mesdames L. Metus; S. Poremba; W. Gallagher and J. Hall.

DELICIOUS HOMECOOKING

A most enticing table of delicious homecooking drew many customers and soon the pumpkin adorned cloth was bereft of its dainties some of which included: delicious layer, square and loaf cakes, some with tasty frosted toppings; tarts and pies of all kinds; assorted fancy and plain cookies; homemade bread and buns; chocolate, date and butter scotch squares as well as stuffing and many fancy food cup cakes topped with cherries and cashews. In charge of these were: convener Mrs. J. Cook, assisted by Mesdames R. Beck; R. Cottrell; D. Greenlaw and M. Martin.

At the sewing table where Mrs. J. Anlon was in charge assisted by Mrs. A. Johnson and Mrs. J. Belanger there was a good display of which seven articles some of which were: doll's wardrobes and little velvet coat and hat set; flannel gowns and jackets; pastel colored baby skits; numerous felt shoe bags with appliqued shoe trimmed with sequins; little girls dresses and many other items.

Dividing the knitting and sewing tables was a tree with numerous monkeys made from men's work socks, and in charge of the knit goods, where there was a bountiful supply of knit goods ranging from socks, scarves, bonnets, children's winter helmets; to aubrey's, even to an octopus; and dainty wool lapel pins, was Mrs. G. Pilon, assisted by Mesdames L. Briard; J. Juliet; D. Dumin; H. O'Neil and P. J. Carty.

Another table was filled with religious articles including: pearl rosaries; medals; pearl Crucifixes; Holy Water bottles; Holy Pictures; statues of the Saint; rosary cases and Prayer Books. These were in charge of Mrs. E. Bell, assisted by Mrs. H. Callaghan. Adjoining the religious articles table was the Legion of Mary table, which was in charge of Mrs. Pitt.

The apron booth, always a selling card had a grand sale of all kinds of the popular half-style, as well as the overall type to cotton aprons, broadcloth organdy, gingham, terry-cloth and prints in many floral and fancy designs, suitable for work patterns. In charge of the aprons was Mrs. T. Black assisted by Mrs. D. Byrd.

The fish pond and the candy booth with its generous supply of home-made candies, was located in St. Joseph's School on Tuesday afternoon. In charge of the fish pond was Mrs. W. J. Buller, assisted by Mesdames L. Sherman; C. Bender; D. Spence; and T. V. Mulrooney and of the candy booth, Mrs. J. Lane, assisted by Mrs. M. Neil Shandrew, Sr. Regent of Belleville Chapter 426 presided at the October 12 meeting which was well attended.

Business portion of the meeting was taken by the recorder Ruby Slagelyn.

An announcement was made of a "Penny Bingo" to take place at O. Van Norman's home the following Wednesday afternoon. The chaplain Evelyn Hollins offered the closing prayer for the chapter after which a penny sale got under way under the direction of chairman of the month, Olive Van Norman, whose committee served a dainty lunch enabling the co-workers to enjoy a social chit-chat over a cup of tea.

The next meeting is October 26.

Meagher.

PRIZE WINNERS

The 350 whisper on draw tickets was Florence Herrington, 105 Stanley Street; $10 winner — Mr. Gerald Scully, 85 Bay Drive, and the $5 winner Helen Mann, 46 Bertrand Rivet. The lucky winner of the lovely floral centrepiece was Mrs. T. Flurey; winner on doll and clothes - Mrs. M. Belanger and the winner of the Christmas pudding was Mrs. D. Beirne.

WOMEN OF THE MOOSE

Wife of Newly-Elected PC Leader Happy Person

TORONTO (CP)—Norah Roberts sat quietly among the 1,700 delegates at the balloting went on for the new leader of Ontario's Progressive Conservative party.

Sometimes an anxious smile crept across the face of the slim, dark-eyed brunette, but as candidate after another dropped out of the race she still refused to predict the outcome.

Only when the moment came for John F. Roberts to be declared successor to Leslie Frost did she allow herself to cry out her admiration:

"I knew it, I never doubted for a minute."

Mrs. Roberts wore a black, middy-wool crepe sheath with black satin binding at the waist and neckline and a mink stole as she accepted congratulations from Gertrude Frost, wife of the premier expected to resign within a few days.

"She gave me some very sage advice", Mrs. Roberts said. But what the advice was remains a secret.

JOHN DOES THE TALKING

Despite her own subjugment of politics, Mrs. Roberts says she intends to retain Mrs. Frost's art of leaving all the speech-making to her husband.

Undecided as yet as to whether to establish a second home in Toronto, Mrs. Roberts intends to retain the large, old-fashioned house in London that has been home for the Roberts and their two children, Robin, 9, and Timmy, 8.

Concerned with the effect of the enormous publicity surrounding the premiership on her children, she intends to protect them from it as much as possible. But any son of politics, she says, "is part of public life and I accept it."

The Roberts, who first met as students at the University of Western Ontario, were married in 1944.

Apart from spending some free time browsing in antique shops, the wife of the 44-year-old premier-designate has no hobbies.

"I suppose you could say politics is my only hobby," she said. "Ever since John first entered politics I've enjoyed going to meetings with him and listening to the long discussions afterwards. I find them stimulating and exciting."

How did she feel now that the contest was over?

"Happy, excited and proud—very proud."

SCOTS DISH

Finnan haddie, long a table dish in Scotland, is prepared from smoked haddock.

YOU MAY THINK ALL MAKES OF WASHERS ARE ALIKE BUT...

LOOK AT ALL YOU GET FROM FRIGIDAIRE

You get unprecedented reliability — thanks to the "15-Year All Lifetime Test" in which Frigidaire Washers are run day and night to equal 15 years of home use! Every engineering development is watched for weakness that might lead to breakdown during the test — and corrected before delivered. Your 1962 Frigidaire Washer is as reliable as science can make it!

ONLY FRIGIDAIRE WASHERS OFFER A CHOICE OF ALL THESE FEATURES!

1. Speedy Suds® action cleans Soak-Free — ideal for baby diapers, grimy play clothes, work clothes, and the only way to wash wool safely.
2. "Economatic" washing action cleans clothes gently without blades, without beating, thanks to Frigidaire's patented S-Ring Agitator.
3. Faster wash cycle than any other make — 12 minutes or less, less detergent, less electricity.
4. Detergent, bleach and fabric-conditioner dispensers built right into the agitator, to dispense laundry aids automatically under water at just the right time.

Also look for: Durable rust-resistant porcelain wherever water touches the washer; full-width top opening; side-opening lid; recessed toe space; recessed spill guard top.

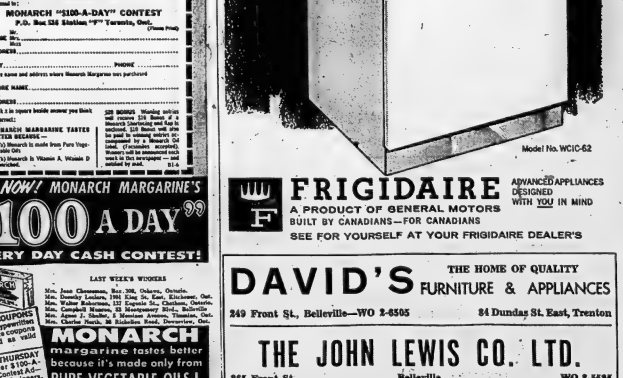

FRIGIDAIRE
A PRODUCT OF GENERAL MOTORS
BUILT BY CANADIANS—FOR CANADIANS
ADVANCED APPLIANCES DESIGNED WITH YOU IN MIND
SEE FOR YOURSELF AT YOUR FRIGIDAIRE DEALER'S

DAVID'S
FURNITURE & APPLIANCES
THE HOME OF QUALITY
249 Front St., Belleville—WO 8-8505
84 Dundas St. East, Trenton

THE JOHN LEWIS CO. LTD.
265 Front St. Belleville WO 8-5585

You could WIN $100 CASH!

MAIL
this coupon today!

Clip in a Monarch Margarine Wide Crown End Flap (or reasonable facsimile) and mail to:

MONARCH "$100-A-DAY" CONTEST
P.O. Box 136 Station "P" Toronto, Ont. (Please Print)

NAME Mr. Mrs. Miss

ADDRESS

CITY PHONE

Store name and address where Monarch Margarine was purchased

STORE NAME

ADDRESS

Mark 1 in square beside answer you think is correct:

MONARCH MARGARINE TASTES BETTER BECAUSE—
☐ A) Monarch's made from Pure Vegetable Oils
☐ B) Monarch is Vitamin A, Vitamin D enriched.

RULES: Monday entries must be received by 5:00 P.M. E.S.T. Each Monarch Margarine end flap is entitled to one entry. Entries will be paid in amount entry is received. Entries will be judged on originality, skill and appeal. Decision of Judges is final. Winners will be announced each week in this newspaper — and notified by mail. 51-4.

Enter NOW! MONARCH MARGARINE'S
$100 A DAY
EVERY DAY CASH CONTEST!

EXTRA COUPONS! Handy to get—others substitute coupons accepted as valid entries.

NEXT THURSDAY ANOTHER $100-A-DAY Contest—$100 for each of winners.

LAST WEEK'S WINNERS
Mrs. Jean Claesmans, Box 208, Oshawa, Ontario.
Mrs. Dorothy Cameron, 1561 King St. East, Kitchener, Ont.
Mrs. Walter Robertson, 132 Esposito St., Chatham, Ontario.
Mrs. Ernest Bradley, 1 Mountain View Road, Apt. 1, Hamilton, Ont.
Mrs. J. Shelton, 3 Monterey Avenue, Toronto, Ont.
Mrs. Charles Smith, 30 Richelieu Road, Downsview, Ont.

MONARCH
margarine tastes better because it's made only from PURE VEGETABLE OILS!

Holloway Street WA Sponsors Delightful Chrysanthemum Tea

It was "chrysanthemum time" yesterday afternoon at Holloway Street United Church for the afternoon annual tea and bazaar sponsored by the W.A. Though skies were dun-colored, with intermittent sprinkles of rain, the undaunted patrons gathered in ones, two's, and three's wending their way past the fragrant green cedars with their bases hidden in masses of French marigolds, through the north-east entrance and up the oak and Scotch pine adorned stairs to the landing above. Here, as an additional pretty accent, was a planter filled with more golden velvet marigolds, and Scotch pines.

Receiving the throng as guests were: Mrs. H. Outlingdyke, president of the W.A., Mrs. C. W. Coleman, wife of the pastor; Mrs. B. M. Moorman, and Mrs. McCorquindale. Nearby, backgrounded by heavily gladioli blooms and other flowers were the treasurers, Mrs. V. Bailey; Mrs. M. Hicks; Mrs. J. Quinney, and Miss Irene Reid.

CHILDREN'S BOOTH

The first booth was that of the children, convened by Mrs. C. Lowther, assisted by Messdames J. Knight; E. Conley; H. Hiatt; R. Lawrenson; B. Coulling, and D. Keller, who presided over "a mitten tree" with its mitten fruit in shades of brown, grey, red and black. On the table was a miniature wooden playpen bearing little blue mitts; hooded sweaters, and surrounded on one side by a number of little socks, and bathahls in colorful containers; and on the other side by a cute little Shetland pony with white tail, and mane and body of blue floral print; snowball men for Christmas decor; a lovely baby set in pink wool fashioned in medallion pattern resembling a daisy; cozy little pyjamas in white and blue, grey and blue, and white and pink, and a short nightie covered with red apples and strawberries; and completing this fine display was a yellow crib quilt.

PLAIN SEWING

Then, on down the winding aisle to the ground floor where the remaining booths lined the walls in an "L" shape. Beginning with the plain sewing, convened by Mrs. G. E. Poole and Mrs. A. Calvert, assisted by Mesdames O. Dreyer; W. Wiley; E. Zackman; and R. Ferguson, who displayed yellow hand dust cloths; baby blankets in blue; clothes pins bags; knitting bags, and pillow slips, tea towels, luncheon cloths; one long laundry bag; and a delightful cosmetic bag; pretty guest towel in pink edged with tatted lace.

The fancy sewing in charge of Mrs. W. H. Oliphant, assisted by Mesdames F. Cook; R. Cryer; W. Johns, and R. Bloor, showed driftwood novelties; hot plate stands, and teapot stands; crochet blue slippers, telephone covers; shoe bags in red with black shoe applique; bridge club menu pads; and others.

The apron booth was filled with many fine aprons of nice materials, and in both the all-over and half types. Some in grey and mauve, and mauve and green, white backgrounds scattered with tiny pink roses, while many were in check materials, and some in yellow. There were 4 fow fancy floral organdies, and aateens with colorful ties and pockets. In charge of these were Mrs. N. Brown, Mrs. Cavanough, Mrs. S. Lough, Mrs. D. Cameron and Mrs. W. Symons.

TEMPTING CANDIES

Mrs. L. May, Mrs. F. Dickett, Mrs. A. Miller, Mrs. R. Scott, Mrs. H. Richardson and Mrs. C Vader convened the tempting candy booth with its nicely arranged candy boxes, both large and small, filled with delectable maple creams; chocolate fudges; divinity fudge; almond topped creams; Turkish delight in reds and greens; popcorn balls, and Try bolts and screws.

On the delicatessen table were deviled eggs, tomato and vegetable salad plates, fruit jellies, chicken and meat pies, large and individual; jellied chicken, steamed sweet apples, sausage rolls, tomatoes and whole sweet peppers—an assortment to make one's mouth water. Mrs. C. Smith, Mrs. D. Cook, Mrs. E. Elgie, Mrs. E. Murphy and Miss L. Reid had charge of these.

On the cake table was convened by Mrs. A. Mitchell, Mrs. O. White, Mrs. H. Grills Mrs. F. Sedell and Mrs. L. Sharpe. Here were jars of relishes, pickles, jelly and canned vegetables and fruits of many kinds. A most generous assortment.

DELICIOUS HOME COOKING

The homecooking table which stretched the entire length of the alcove, was lined three deep with eager customers wanting tempting pumpkin, lemon, berry, cherry pies; cakes of all sizes and kinds; delicious chocolate layer cakes; fruit loaves, jelly rolls, cinnamon rolls, cup cakes, both brown and white; deliciously rich fruit cakes and many homemade bread. One large cake which caught the attention was in the form of a yellow owl with gumdrop eyes, one of which was shut, leading in a humorous and quizzical expression to his face. The white waistcoat was accented by black licorice feet and claws. This booth convened by Mrs. Frank Wilson and Mrs. A. Lucas, with Mesdames R. Dryden, L. Legore, C. Brethour, W. Campbell, E. Moynes C. Hitchon and W. Harrington assisting.

The "nearly new" booth, formerly known as the "White Elephant", was also a fine drawing card with its numerous articles, including Reader's Digest books, lamp shades, large and small; feather beds; dresses, various vases, centrepieces, candy dishes with satin type pebbled cups and containers in green plastic; African violets and little cactus plants; wooden electric lamp stands; candle holders, and much costume jewellery, beads, bracelets, brooches, earrings, necklaces, and also in wood, and many others. Busily attending to these were Mrs. A. Bartlett, Miss Betty Jane, and Mrs. R. Jose.

The attractive tea room with its bulrush spikes and silvered autumn leaves, pendant baskets filled with crimson leaves, bulrush spikes and silvered leaves; its windows adorned with baskets of colorful chrysanthemums and golden sprays of flowers, and here and there about the room white lamps filled with beautiful flowers, while sentinelling the tea room with its white picket fence fronts were tall stands of white filled with gladioli blooms, and large white and mauve chrysanthemums mingled with baby wine-colored roses. As an added accent a cord of Scotch pine needles and green sprays, outlined the tea room proper, making in all a most attractive picture.

The long tea table, with its ecru lace grapevine design was centred by an exquisite arrangement of yellow and mauve mums mingled with tiny mums in shades of white yellow and mauve highlighted by sprays of glossy green leaves. Tall pale-green candles in crystal holders and the gleaming silver services completed the charming setting.

TEA ROOM HOSTESSES

Inviting to the tea room were Mrs. Leonard Reid and Mrs. J. B. Ricketts, while the hostesses for the afternoon were Mrs. C. Holmes, Mrs. G. Coulter, Mrs. M. B. Weese, and Mrs. G. Dobbs. The convenors of the tea room were Mrs. Fred Wilson and Mrs. W. Phillips.

Those pouring: Mrs. T. Ketcheson; Mrs. E. Hubbs; Mrs. T. F. Townsend and Mrs. E. C. Moynes. Replenishing, Mesdames, W. Caves; J. Joblin; A. J. Daniel; W. Bateman; W. Townson; K. Lesis; F. Morden; F. Westover; E. Hubbie, and P. Soulton.

Those who served included: Mesdames C. Bell; R. Taylor; R. Badgley; L. Digby; A. Hughes; J. Simpson; W. Cone; P. Parliament; H. Booth; E. Prentice; E. Jackman; I. May; H. Thrasher; L. Bowes; R. Jones; K. Chambers; C. Wannamaker; H. Cunningham; L. Wilcox; B. Clarke and the Misses J. Moon; Hazel Smith and Helen Smith.

KITCHEN CONVENERS

Those who convened the kitchen were Mrs. Cross and Mrs. A. MacMillan; assisted by Mesdames, F. Scott; L. Adams; Bulmer, M. Ford; Harvey; F. Taylor; J. Thompson; J. Canning; E Bush; E. Walther; F. Langabeer; F. Shorey and C. Green while those responsible for the attractive decorations were Mrs. R. Taylor and Mrs. Outlingdyke.

A. Hitchon, Mrs M. Burley; Mrs. D. Richardson and Mrs. W. H. Oliphant.

Those bidding farewell to the guests were Mrs. Cordes; Mrs. O. Bertrand and Mrs. A. Hitchon.

A most attractive bazaar and tea, bringing commendation to the convenors, Mrs. A. C. Campbell and Mrs. O. Outingdyke.

SWISS RECEIVE REFUGEES

ZURICH (AP) —Twenty-three Tibetan refugees including 15 men, four women and four children, arrived by plane from Nepal today for an experimental resettlement in the Swiss Alps. The Swiss federal government, the national Red Cross Society and a private Swiss organization combined to take over the costs of the project.

LIPSON'S FURNITURE HOUSE

Look for Value... Look for Savings... Look for Quality

FURNITURE CLEARANCE

Please do not confuse this sale with the ordinary so-called "Clearance". Here you can save on a wide choice of really fine furniture of all kinds. We simply must clear our stocks for new arrivals purchased at the recent markets. There are many rare "buys" included. Floor samples, one-of-a-kind, reserve stock complete groups and odd pieces. Each one is worth having, and you'll find the values and the savings really worth considering, for pieces that go happily in every room.

SAVINGS OF 20% up to 50%!

LIVING ROOM SUITES

2-PC. LIVING ROOM SUITE
6 easter sets and chair, sitroam cushions. Durable covers. Reg. $349. Special at ..... $179.

2-PC. FRENCH PROVINCIAL
Polyfoam cushions . . . with rich walnut shorwood. Amazing value. Reg. $198.00. Special at ..... $169.

3-PC. SNUDER CHESTERFIELD STE.
With rich looking linen covers. Foam rubber cushions. Reg. $398, value . . . reduced to only .... $199.

2-pc. Period Style Chesterfield Suite
A long 6 seater suite with resilient foam rubber seats and back. Reg. $999. value . . . now priced at only.. $219.

2-PC. DAVENPORT SUITE
With swivel rocker trimmed with matching vinyl on arms and backs. Reg. $189. value to clear at just ..... $119.

2-PC. CHESTERFIELD SUITE
With durable covers . . . covered decks and plump sitroam cushion. Reg. $179. Special ..... $129.

BEDROOM VALUES

3-pc. Vilas Red Maple Bedroom Suite
Double dresser and mirror . . . chest and double size bed. Reg. $399.50. Special ..... $249.

1 ONLY! CHEST OF DRAWERS
Silver mink finish on mahogany. Reduced from regular $65.00 line to only 39.50

1 ONLY! BOOKCASE BED
Double size in rich silver mink finish on mahogany. Regularly priced at $69.50 . . . reduced to only 39.50

1 ONLY! BOOKCASE BED
Double size . . . birch walnut finish with 2 sliding panels. Reg. priced $65.00 . . . special at only 32.50

1 ONLY! PANEL BED
Double size mahogany in beige finish. A regular $39.50 piece Special to clear 24.50

1 ONLY! BOOKCASE BED
Double bed size . . . two sliding panels . . . cherry cordovan mahogany. Reg. $69.50. Special at 39.00

1 Only! Unfinished BOOKCASE BED
Double bed size. Reg. $33.50. To clear 19.75

1 ONLY! BOOKCASE HEADBOARD
39" size. Regularly priced at $22.50. Now only 14.50

PLASTIC HEADBOARDS FOR CONTINENTAL BEDS
4'6" and 5'3" sizes.
Clearing at 20% Off!

TABLES AND CHAIRS

1 ONLY! SET OF FOUR LYRE BACK SIDE CHAIRS
Walnut finish. Reg. $89.50. Special 72.00

1 ONLY! SET OF FOUR LADDER BACK SIDE CHAIRS
Walnut finish. Reg. priced $89.50. Special at 72.00

1 Only! French Provincial Style Chair
by Fry & Blackhall. Blue. Reg. $89.50. Special 72.50

1 Only! French Provincial Style Chair
(Rose) by Fry & Blackhall. Reg. $98.00 Special at 78.00

1 Only! Foldover CONSOLE TABLE
In walnut . . . slightly marked. Reg. $99.50 Reduced now to only 74.50

1 ONLY! END TABLE
In blonde finish. Reg. 16.95. Now 8.45

1 ONLY! END TABLE
Honeywood finish. Reg. 17.95. Now 9.00

2 STEP TABLES
Walnut . . . Reg. 22.95. Special 9.95

3 ONLY! END TABLES
Walnut finish. Reg. 11.95. Special 4.95

1 STEP TABLE
In walnut. Reg. 44.50. Now 22.25

1 ONLY COFFEE TABLE
Walnut. Reg. $44.50. Special at 22.25

1 ONLY END TABLE
In walnut. Reg. 27.50. Clearing 13.75

1 ONLY! END TABLE
In rich walnut. To clear 24.75

KIDDIE DEPARTMENT

1 ONLY KIDDIES' WOODEN SETS
Reg. $7.95 . . . to clear 5.25

1 ONLY LLOYD CARRIAGE STAND
Reg. $7.95 . . . to clear 4.00

1 ONLY WOODEN CRIB
Reg. priced 26.95. Special 19.00

McFARLANE . . . GENDRON PRAMS
Limited quantity to clear. Reg. $44.50 value for only 39.95

Clearance SALE

Our complete stock of Men's, Ladies', Boys' and Girls' Regular

BICYCLES

In brilliant metallic finish. Reg. 49.95 Sale 34.95

Custom in-dash, 12 volt universal

CAR RADIO

Aerial and push plate included. Clearance Price 39.95

PORTABLE AUTOMATIC STEREO HI-FI PLAYER
Reg. 1.49. Special 74.50

SPECIAL! TV LAMPS
Reduced from regular $8.95 lines to only 2.49

STEREO SPEAKERS
Amplifier kit. Reg. $17.95. Special 8.50

27" CONGOLEUM HALL RUNNERS
Reg. 85c a yard. Special yard ..... 35¢

G.E. FEATHERWEIGHT IRONS
Limited quantity . . . reg. $12.95 . . . a feature special at only 8.95

1 ONLY TRILAN SCATTER MAT
Size 27"x54". Reg. $7.95. Reduced to 4.00

1 ONLY VISCOSE RUG
9'x12'. Reg. 39.50. Special 29.50

BUDGET TERMS

DOMINION TIRE STORES
DOMINION ROYAL TIRES
14 BRIDGE ST. WEST
DIAL WO 8-1571

Easiest Terms in Town at LIPSON'S!

LIPSON'S
Furniture House Limited
In Downstairs Section of Lipson's Stores Ltd.
261 FRONT STREET
DIAL WO 8-8218

DRY CLEANING
SHIRT LAUNDERING
BY
Woodland

THE FAMILY COUNCIL

Sally U. — She should fight for some chance to pursue her own interests.

Agnes D. — With a sick husband, one makes allowances and gives in.

* * *

Sally U. — I met Agnes 20 years ago when we were both scholarship students at a leading music conservatory. The instructors teamed us up as duo pianists and we did some wonderful work together. We gave a few well-received concerts, and then went our separate ways — she to marry Al, I to teach music appreciation in high school.

Through the years we've been meeting occasionally, either to attend the Philharmonic performances and other musical treats, or to revive our skill as musical partnership. But in the last five years, Agnes has broken more dates with me than she has kept. She says her husband doesn't approve of her leaving him for long periods of the day.

I knew Al wasn't a music-lover. But I didn't think he was a tyrant. Agnes shouldn't give in so meekly.

* * *

Agnes D. — Maybe I do spoil Al. But he was the victim of a stroke four years ago and his pleasures in life have been sharply curtailed.

Al's through our marriage, up to his illness, he permitted me to continue with my music, even though he took no particular interest in it. He's a businessman and his relaxations were those of the typical tired executive — the light Broadway shows, boxing bouts and poochie.

Now he's confined to the house a great deal. He only gets out for a trip to the doctor, and an occasional visit to his office. He grows very uneasy when I'm not around. And he's particularly irritable about my music, even when I'm just listening to an LP record.

* * *

The Council — Fear can do strange things to a once self-reliant, upbeat sort of man. Agnes is wise not to be hurt and [illegible] Al's [illegible] an intelligent and devoted wife she understands that his tantrums and sulks must not be taken personally. They represent Al's explosions from his inner frustration.

This may make sense to her, but not to her friend Sally. The latter sees only a gifted woman dancing around a demanding bully. Still, Sally's impression from the "outside" has the double value of jogging Agnes into not only a defense (outlined above), but also an honest view of her own situation. She's only considered Al's needs lately.

It would take an angel not to get testy and pettish under the confining regimen Al is now restricted to, after a lifetime of freewheeling. Obviously Al's no angel. And somehow Agnes's music has become a bete-noire to him, a symbol of a dangerous rival. He'd have liked her to look to him for all satisfactions through the years. Instead she got her greatest joys, he noted, from fleeing him and courting the Muse. Her practice periods with Sally, her concert-going and her shoptalk with musicians all excluded him. And now, he can't bear any more exclusion. He feels too defensive.

To do justice to Al, to herself and even to Sally (who has a marginal "investment" here), we have the following suggestions for Agnes:

Be honest with Sally. Do you really want to get back to the piano team? Or, not wanting to have you been using Al's illness or his "prohibition" as an excuse?

If you really crave more music in your life (as both pianist and connoisseur), do try to include Al in its orbit. You may have to change from "La Boheme" to "Pajama Game," but that's how some marriages are born. And for Al, accompany it with a fine dinner.

COMPLETED VOYAGE

First sea captain to circle the globe, Juan Sebastian del Cano took command of the Magellan was killed in the Philippines in 1521, completing the voyage back to Portugal in 1522.

Wife Preservers

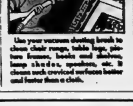

Use your vacuum cleaning brush to clean chair rungs, table legs, picture frames, books and shades, lamp shades, speakers, etc. It cleans such crevices of surfaces better and faster than a cloth.

DEADLY SNAKE

The fer-de-lance, poisonous snake measuring five or six feet and found in tropical America, is related to the rattlesnake.

by popular demand
MORE DISNEYKINS
to complete your set

SALE! DINNERWARE

"YELLOW ROSE" PATTERN

For attractive table settings the year 'round, you'll want to have this beautiful "Yellow Rose" pattern on English semi-porcelain body.

Regular 8.95
Sale Price

20-PIECE SET CONSISTS of:

- 4 LUNCHEON PLATES
- 4 BREAD & BUTTER PLATES
- 4 JUNIOR SOUPS
- 4 CUPS & SAUCERS

5.95 Set

STROUD'S GIFT SHOP
AT THE FOUR CORNERS

SIMPSONS-SEARS

SALE DAYS

October

SKATE TRADE-IN SALE

$3 TRADE-IN ALLOWANCE ON THESE SPECIAL HOCKEY & FIGURE SKATES

Boys' and Girls' sizes, 11.95. Without trade-in.
WITH TRADE-IN ..... 8.95 pair

Men's and Ladies' Sizes, 12.95. Without trade-in.
WITH TRADE-IN ..... 9.95 pair

J. C. HIGGINS HOCKEY SKATES
- Skate Heel Guard, N.H.L. Design
- Top Grain Uppers, Men's sizes 6 to 12
- Boys' sizes 3 to 5

COLLEGIATE FIGURE OUTFIT
- Sheffield Steel Blades
- Soft suede lining, ladies' sizes 3 to 10
- Misses' sizes 11 to 2

Coldspot

MIRA COLD
17 Cu. Ft. FREEZER
HOLDS 595 LBS. FOOD

- CONVENIENT ADJUSTABLE COLD CONTROL
- COUNTER BALANCED LID
- UNBREAKABLE VINYL

249.95

NO DOWN PAYMENT
FREEZING COILS ON ALL 4 SIDES AND BOTTOM

DROP IN AND SEE OUR COMPLETE LINE OF UPRIGHTS & CHEST TYPE FREEZERS

MAIL THIS COUPON
Please send me full particulars of COLDSPOT Freezers.
NAME _____
CITY _____
ADDRESS _____
PHONE _____

BIG SAVINGS ON TOYS

30" WALKING DOLL
Beautifully dressed, rooted hair, blonde or brunette. Take her by the hand and walk.
Reg. 9.95 ..... 6.88

SET OF 4 PLASTIC TRUCKS
Brightly colored finish, 4 different types. Be your own trucking outfit.
Reg. 1.98 ..... 99c

STEVE CANYON SPACE HELMET
Exact replica of your cartoon hero, eye shield, talk through mouthpiece.
Reg. 3.69 ..... 1.99

MARYBEL GET-WELL DOLL
Play Nurse, complete crutches, cast for broken arm or leg, measles, bandages, etc.
Reg. 12.95 ..... 8.88

WAGON TRAIN SET
250-piece set complete with wagons, horses, Indians, trees, wig-wams, and the whole wagon train cast.
Reg. 9.95 ..... 6.88

LIVE ACTION PERISCOPE
Sight you enemy and fire, battery operated, actualy sinks ships.
Reg. 3.69 ..... 1.77

—LAY AWAY NOW FOR CHRISTMAS—

SAVE $100. LOEWE-OPTA
STEREO CLEARANCE
- A deluxe radio-phono with 13 push button controls.
- AM-FM Radio — Power transformer chassis.
- Germany's finest short wave.
- Finished in light or dark walnut

399.95 Value
299.95
$17. Monthly

$100. OFF SPECTACULAR
100% NYLON FRIEZE CHESTERFIELD SUITE
MODERN STYLING
- Deep-moulded Sero-Foam back, Sero-Foam overlay on arm tops.
- Reversible Sero-Foam cushions.
- Easy-care 100% Nylon covers
- Harmony House decorator shades of Spice Brown, Shell Beige, Aquamarine, Cherry Red

4 seater — Reg. 299.95
Now Only ... 199.88
3 seater — Reg. 259.95
Now Only ... 179.88

KROEHLER PLATFORM ROCKER SPECIALS
- Spring-filled seat and back for lounging comfort
- Upholstered arms
- Walnut trim finished
- Decorative colors. Choice of Beige, Brown and Green.

NYLON FRIEZE COVER
Reg. 64.95 ... 49.88
FLAT FABRIC
Reg. 59.95 ... 39.88

SIMPSONS-SEARS
BUY NOW
NO PAYMENT UNTIL JANUARY 1962 ON SIMPSONS-SEARS EARLY CHRISTMAS SHOPPING PLAN

SPEAKING of MANNERS

PATRICIA LEWIS

MAIL CALL

Question — What does one do with gloves when pouring at a reception or tea — keep them on, take the glove off the hand used for pouring and lay it in the lap, or take off both gloves? To me it's unsightly to put them on a beautifully laid table. C. F. B. Edmonton, Alberta, Canada.

Answer — Both gloves should be removed and placed across the lap or set aside, with any other wraps. They should not be put on the tea table.

• • •

Question — My son is in high school and very often I have to write an excuse of some kind for him. I am confused about how I should sign my name. His teacher often writes notes and signs her name simply "Helen Jones."

How should I sign my name: Mrs. John Jones? (Mrs.) John Jones? Mrs. J. Jones? Mrs. Margaret Jones? Margaret Jones? — Mrs. N.A. Park Ridge, Ill.

Answer — Since a letter to your son's teacher would come under the heading of "business" as opposed to a purely social note, you can sign it Margaret Jones and, in parenthesis underneath, write (Mrs. John Jones.)

• • •

Question — A woman I know only slightly shows has her hair done so beautifully that I'm been tempted to ask her where she goes. It's cut and waved in the style I've been trying to achieve. Would it be rude to ask her the name of her hairdresser? — W. B. Chicago, Ill.

Answer — The name of a hairdresser isn't considered "classified" information, I'll grant you, but if the store where one buys one's clothes, so I doubt you'll be considered nosy for asking. Of course, if she gives you only a vague answer, then you'd better drop your request.

Women's Activities

THOMASBURG W.G.

The October meeting of the Thomasburg Guild was held at the home of Miss Stella Orr, on Friday evening. There were ten members present. The president, Mrs. Morgan, opened the meeting.

Correspondence was read and a discussion followed concerning the cleaning and papering of rectory at Roslin. There will be a pot-luck supper soon. A quilting will be held at Mrs. C. Davidson's Friday with pot-luck dinner.

Program followed consisting of readings by Marlene Morgan, Marion Morton, Irene Grills and Olive Davidson, also two contests were given.

Seafood for Inlanders

By Mary Moore

In the McDonald Hotel in Edmonton at 5:30 late one afternoon I was the first diner, so I had plenty of attention. I ordered Lobster Cardinal, a hard roll, blueberries, and tea. Ever since, that Lobster Cardinal has been on my mind and body, I made it.

Fish 'N Seafood Week was last week but I had to include this lobster dish in my tribute to it so we are one week late — but it's worth it.

Dinner Menus

THURSDAY

Lamb Chops; Mint Jelly; Fluffy Mashed Potatoes; Buttered Brussels Sprouts; Shredded Carrot and Celery Salad; Apple Pie with Cheese; Tea.

SUNDAY

Roast Prime Ribs of Beef; Horseradish Cream; Cheese Popovers (see Wednesday); Stuffed Green Peppers (see Wednesday); Relish Tray; Radishes,— Celery, Olives; Lemon Meringue Pie; Coffee.

LOBSTER CARDINAL (Emcee style):

Two tablespoons butter, 2 tablespoons flour, 1-3 cup chopped raw tomato pulp (no seedy pulp), ½ cup 18% cream, ¼ cup rich chicken broth, 2 table. spoons sherry (optional but if not used increase chicken broth to 1-3 cup), 1 egg yolk, ½ teaspoon paprika, ¼ teaspoon accent, ¼ to ½ teaspoon salt, 2 7-oz. cans lobster (or 1 can lobster and 1 can shrimp). Gently melt butter, stir in flour, add chopped tomato pulp and cook gently, stirring one minute. Stir in paprika, accent and salt. Then add cream, chicken stock and sherry, stirring until thick. Add a spoonful of this hot sauce to the egg yolk, stir then mix into hot sauce. Add lobster meat coarsely broken up and heat through.

(Note 1: All of this may comfortably be made in your chafing dish if you want it for a party). Spoon into individual baking shells or ramekins. Sprinkle with paprika. Serve as is or made in advance cool and chill and hold in refrigerator until meal time and heat through in oven at 375 deg. Fahr. for 15 minutes. Note 2: In the Maritimes and in the McDonald Hotel this would be served in lobster shells. Note 3: Chopped mushrooms may be added if desired.

LOBSTER ROLLS:

An ordinary hot dog roll looks a generous portion of lobster salad and makes a hearty snack. To prepare the salad, simply moisten chunks of cooked or canned lobster with mayonnaise. Should you wish to extend the lobster add some diced celery in the proportion of half as much celery as lobster. For a professional touch, toast the rolls and tuck a crisp lettuce leaf into each before adding the salad.

FISH PUFFS (an economical Norwegian recipe):

One-half pound haddock or cod (if cod when ground — see below), 2 eggs, ½ cup cream, ½ cup fine cracker crumbs 3 tablespoons flour, 1 tablespoon anchovy paste, ½ teaspoon salt, ½ teaspoon sugar, dash of pepper; 4 tablespoons melted butter or margarine, 1 tablespoon lemon juice, chopped parsley, paprika. Put fish through food grinder 2 or 3 times; mix with eggs, cream, cracker crumbs, flour, anchovy paste, salt, sugar and pepper; shape into small 1" balls. Drop into boiling salted water; cook 8 minutes. Arrange on serving platter; pour over combined melted butter or margarine and lemon juice. Sprinkle with parsley and paprika. Serve hot.

WILD DOGS

Australian dingos, or wild dogs, resemble foxes but are bigger and stronger.

"DEGREE DAY"

Deliveries mean we deliver your Red Flame Oil when you need it. Call WO 2-4504.

MOIRA-SCHUSTER LIMITED
38 Bridge St. East, BELLEVILLE

NOW IS THE TIME . . .
TO SELECT YOUR
Personal Christmas Cards
COME IN AND LOOK AROUND OUR MANY SAMPLES . . . CHOOSE FROM A WIDE VARIETY OF DESIGNS . . . PRINTED WITH YOUR OWN NAME.
ASSURE EARLY DELIVERY—ORDER NOW
THE *James* TEXTS LIMITED
BOOKS, OFFICE and SCHOOL SUPPLIES
183-185 FRONT ST. DIAL WO 8-4775
EST. 1910

OPEN TONIGHT and EVERY NIGHT until 9 o'clock
Amodeo's
- 2 - Locations
109 N. FRONT ST.
20 BRIDGE ST. W.
You will be amazed at how convenient it is to shop tonight (and you pay no more) at BELLEVILLE'S LEADING INDEPENDENT GROCER.

SMOKED PICNIC SHOULDERS lb 39¢
CALDWELL SAUSAGE lb 39¢
CALDWELL WIENERS 2-lb. cello 79¢
DOMESTIC SHORTENING lb 35¢
FANCY QUALITY Apples 6 QTS. 59¢ — DELICIOUS "MACS" SPYS SNOWS 3 LBS 29¢ HEAPING BUSHEL $2.79
TIDE (King Size) 1.19
CARNATION MILK Tall Tin 3/44¢
JOY INSTANT COFFEE 2-oz. 29¢ 6-oz. 79¢ 10-oz. 1.09
ATTRACTIVE PRICES Without Sacrifice of Quality

What Suits You Best?
A Tailored-to-Measure Suit is a perfectly fitting suit . . . It gives you confidence and poise. Try one — Special $55 price.
MADE TO MEASURE SUITS
Suit Sale
Save up to $24.50 . . . All year these suits cost 68.50 and 79.50 each
Choose from over 300 patterns and cloths—quality all-wool worsted cloths. Hand cut to your figure, individually tailored for you! Sale ends Saturday.
$55 Extra Pants $15 Two Suits $100 (then you save up to $59)
hurry! SALE ENDS SATURDAY at 6 p.m.

All-Wool Topcoats . . . Fresh for Fall '61
MEN'S TOPCOATS
This clean, crisp look of all wool, beautifully vogue for warmth and good looks. Choose velours in plain or neat fancy designs . . . styles include set-in sleeves or raglan sleeves with Balmacaan collar.
ALSO all wool HARWOOD Tweed topcoats are ruggedly-handsome with neat overcheck patterns. Raglan sleeves.
Sizes 36 to 46 in short, regular and tall models.
48.35

Fashionable, Good-looking — Quality Make
Men's All-Wool Velour "SHORTY" COATS
Knee length coats with the superior tailoring. Elegant raglan sleeves with stylish set-in front shoulder, Balmacaan collar. The British made all-wool velour cloth features neat broken check designs in brown/olive and grey tones. Smartly half-lined with Paisley patterns. Sizes 36 to 44.
28.35

Jack Fraser stores
258 FRONT ST. BELLEVILLE

SAVE ON CHILDREN'S WEAR & HOUSEWARES . . . ROSS STORES
Low Price — Hand Printed Cotton
TABLECLOTHS
Hand printed cotton tablecloths in decorator prints and florals. Fast colors, pre-laundered, ready to use. Colors pink, yellow, turquoise, red, sandalwood on white background.
Size 52"x70". Price
2.17
Famous Quality Flannelette
BLANKETS
Regular 6.95 Pair! Save 1.27
We offer these top quality flannelette blankets at a tremendous saving to you. Closely woven cotton nappy napped on both sides. Colored borders with whipped ends. Beige, blue, rose, green.
LARGE BED SIZE 70X90—SPECIALLY LOW PRICED
5.68 pair
Fine Value! Fur lined HOOD is Detachable
GIRLS' JACKETS
Nylon poplin with rayon quilt lining. Two slash pockets. Fur lined hood is zipper detachable. Sizes 4-6x. Colors beige, navy, charcoal. Price
5.88
They're crisp white Broadcloth!
Boys' DRESS SHIRTS
Sanforized and man tailored, fully cut. Include cuff links, matching tie, and belt. Pliofilm wrapped.
Buy for Christmas. Sizes 2-8x.
Price
2.68
Lovely & Warm!
PRAM SUITS
Size 12 mons. - 18 mons. 100% nylon with white rayon quilted lining. Embossed motif on front. Twin zippers make it easy for dressing baby. Detachable mitts and boots. Helmet style bonnet. Suit boy or girl. Blue or maize.
Price
7.97
The Ross Stores
258 FRONT ST. BELLEVILLE

NOW IS THE TIME...

FOR CHRISTMAS LAY-AWAYS

IT'S SMART TO DO YOUR CHRISTMAS SHOPPING NOW! THE SELECTION IS BETTER . . . THE CROWDS ARE FEWER . . . AND THE VALUES HAVE NEVER BEEN SO-TERRIFIC! YOU DON'T NEED CASH . . . JUST MAKE YOUR SELECTION OF MERCHANDISE NOW AND WE'LL LAY-IT AWAY FOR YOU.

NO FINANCE CHARGES

ON LAY-AWAYS!

CHECK THESE SPECIAL WEEKEND PRICES!

Clearance

SHOTGUN SHELLS

This Weekend Only

CANUCK 2.59 MAXUM 2.79

Famous Model 12

WINCHESTER

SHOTGUNS

Pump action in choice of 28" or 30" barrel.

REG. 123.95

This Weekend Only **96.95**

GENERAL ELECTRIC

Floor Polishers

Don't miss this special price for a name brand polisher.

This Weekend only 29.95

TRANSISTOR RADIOS

Not a stripped down portable, but a good working set guaranteed to receive all the stations available in this area including WKBW.

This Weekend Only 29.95

Kodak 8 mm.

MOVIE FILM

Indoor and outdoor types—fresh stock. One to a customer, please.

Reg. 4.90

This Weekend Only

3.79

Brownie 8 mm.

MOVIE PROJECTORS

A compact, light weight model with forward and rewind. f/1.6 lens. Complete with carrying case.

This Weekend only 54.95

SLIDE PROJECTORS

A name brand model with push-pull slide changing — Jet flow cooling — true focus projection lamp — shows 35 mm., SM or 127 blides from easy-to-load indexed trays.

This Weekend Only 32.95

THE NEWEST IN HOOVER CLEANERS

THE "LARK"

Lightest, Liveliest Cleaner You've ever known.

Even if you own a vacuum cleaner, you'll appreciate this new, versatile "Lark"!

This Weekend Only 44.95

ADMIRAL **TV-RADIO COMBINATION**

- Large screen TV plus radio in one compact cabinet.
- Top-front tuning controls.
- Transformer powered chassis.
- Long range "Golden Signet" tuner.
- Full fidelity front-mounted speaker.
- Super-sensitive radio with automatic volume control.
- Built-in Ferrocope antenna.
- Admiral etched circuits with 5-year warranty.

305.00

This Weekend Only

Complete with Matching Base ...

209.95

With your working trade-in

SIMPLICITY AUTOMATIC **DRYERS**

MODEL D 40-1

WITH 2 YEAR FREE SERVICE GUARANTEE

- Infinite heat temperature control
- Free flow lint filter
- Interior illumination
- Porcelain cabinet top
- Control air system
- Safety door
- Automatic overload protector

This weekend only

189.95

FREE ELECTRIC BLANKET

A top quality blanket guaranteed for two years with the purchase of this clothes dryer.

STEREO SPECIAL

Imagine this value! A floor model, walnut finished, stereo record player, a wonderful family gift!

Priced from

99.95

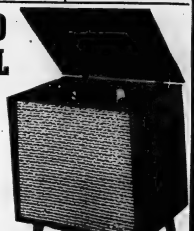

See our selection of record players . . . all makes and models.

Priced from 29.95

Lay-Away Your Selection of Christmas Gifts

NO FINANCE CHARGES

ON LAY-AWAYS

Do all your Christmas shopping now . . . and relax in December! We'll lay away your complete selection and you may pay as little as

1.00 A WEEK

BOOTH

RADIO & TELEVISION LTD.

170 Front St. (Opp. City Hall) Belleville Dial WO 8-5785

Second Section

The Ontario Intelligencer

Pages 11 to 20

BELLEVILLE, ONTARIO, THURSDAY, OCTOBER 26, 1961

Former Salesman for Water Softeners Says Company Had Strong Sales Pitch

KITCHENER (CP)—A former salesman "for a distributor of water softeners testified in Division Court Wednesday that the firm's sales pitch was "one of the most powerful sales talks I've run across in my sales career."

Now a commercial pilot, Ronald Craven of Waterloo was testifying at a lawsuit brought by Seaboard Acceptance Company against a Kitchener couple who had bought one of the water softeners from his former employers, Water Conditioners of Canada.

Mr. and Mrs. George Cruickshank are being sued for a $350 balance on a promissory note and conditional sales contract Seaboard purchased from the distributor following the sale.

Craven said he staged with the company about the same time as James Askin of Kitchener, one that the defence the Cruickshanks in November 1959.

He said the salesmen were given a tape recording from which they learned their sales presentation.

"Then there was a money close — punch line," Craven testified. "The recording would show that there wasn't much money to be spent to get the machine."

(The machine was sold under the firm promised a $25 "bonus" for each sale made by a prospect named to the manager, plus $25 for any purchaser named by the prospect.)

"It was like a test driving," he said, "but it had to end promptly because made sure that somebody had to lose . . . you run out of people."

Joseph Mattson, acting for Water Conditioners of Canada, referred to Mrs. Cruickshank's testimony Monday that Askin had lied and misrepresented his product. He asked Craven: "Were there any lies in what you were told to say?"

"Objecting I'll prevent gall bladder trouble . . . I wouldn't say it was the truth . . . I don't know. I'm not a medical man," Craven replied.

He said the sales pitch led customers to believe they would make more than $300. (The device was priced at $260 plus a $50 installation charge.)

"Did you believe it?" Mr. Mattson asked.

"No. It was numerically impossible," the witness replied.

Mrs. Cruickshank had testified that after her husband received $350 in "bonuses."

The husband denied signing a promissory note for $260 and said his wife did not sign such a note "of her own free will and knowledge."

Asked whether he read the agreement before signing it, he replied: "I tried to, but he (Askin) kept talking all the time I was trying to read."

Cruickshank said he felt the salesperson "was trying to represented in that it didn't work properly and was not worth what for it was not free, as the salesman had promised; and payments were high on a bank loan as well" as promised by Askin.

The case continues next Tuesday.

In a report on the opening day of court Monday, The Canadian Press erroneously identified the company bringing the suit as the Superior Acceptance Company.)

Deteriorating Situation In South Viet Nam Seen

By HAROLD MORRISON
Canadian Press Staff Writer

The United States, concerned over the deteriorating situation in South Viet Nam, is prepared to increase its military aid to the pro-Western Vietnamese.

But there is reluctance to make any immediate large-scale commitments of American troops to that area in fear that it might invite Red China into active participation in the Communist fight against the South Viet Nam government of President Ngo Dinh Diem.

Thus there is doubt, no matter what Gen. Maxwell Taylor recommends to President Kennedy following his on-the-spot investigations of anti-major Western military build-up in South Viet Nam for some time to come.

Americans hope the situation there can be stabilized through an increased flow of American military supplies and instructors through increased local support of Diem and by pushing the lower Interna tional Control Commission into greater effort to investigate complaints of border violations, subversion and murder by Communist guerrillas from neighboring North Viet Nam.

The control commission is made up of Canada, Poland and India with India as chairman. American authorities, attach no blame to Canada's efforts, but they are sharply critical of India's leadership and lament the fact that Communist Poland is more a hindrance than help in solving the border crisis.

The commission, acting under the authority of the Geneva conference co-chairmen, Britain and Russia, are supposed to investigate quickly any complaints of border violations between North and South Viet Nam and generally supervise peace terms that ended the six-month war in Indochina in 1954.

An alternative to any decision to send direct troops into South Viet Nam would be to intensify training of South Vietnamese troops and send them into North Viet Nam in counter-guerrilla operations.

American authorities say they are determined to keep South Viet Nam out of Communist hands.

Form New Govt.

BEIRUT (Reuters) — Rachid Karamch, former premier of Lebanon, agreed Wednesday to form a new government at the request of President Fuad Chehab.

Premier Saeb Salam's five-month-old government resigned Tuesday.

There have been disputes recently between Salam and his public works minister, Kemal Jumblatt. This split was seen as mainly responsible for the government's collapse.

Party Congress Turns Spotlight On Berlin Issue

MOSCOW (Reuters) — The 22nd Soviet Communist party congress resumed today with the spotlight on Berlin and East-West relations.

Attention switched to the cold war scene itself. Foreign Minister Andrei Gromyko took the floor to appeal for a U.S.-Russian summit which it would "guarantee peace for a long period of time."

Before Gromyko's speech, most of the sessions had been devoted to heaping abuse on the two main congress targets—Albania and the "anti - party group" within the Soviet leadership.

Gromyko, just back in Moscow from talks with American leaders, declared that President Kennedy and U.S. Nikita Khrushchev must go down in history as "presidents of the era in which wars became impossible."

The Soviet foreign minister disclosed to the 4,500 delegates that U.S. Secretary Dean Rusk told him in their recent talks the search for peace "all on grounds of equality" between the U.S. and Russia who represent the two biggest powers in the world. Rusk told him now he told him "we all understand that neither the United States nor Russia want all sectors of resources developpment. It would enable universities to play their "vital role" in this research.

A workshop on administration, endorsing the idea of a National Resources Development Council, felt "it should be composed of high-class citizens not in government."

D. W. H. Starcke, president of the National Research Council, had a workshop on research problems there must be "a vigorous national drive" to attract more scientists, engineers, technicians and skilled workers.

At a workshop on jurisdiction, some of the country's top legal minds on the division of federal and provincial powers at-sity, "unless you have a spirit fects all renewable resources of maximum co-operation."

Two Concepts of National Council Emerge From Conference Study Sessions

MONTREAL (CP)—Two concepts of a national council acting on renewable resources emerged Wednesday at study sessions of the national conference of Resources for Tomorrow.

D. B. Turner, British Columbia's deputy minister of recreation and conservation, said the council should be composed of men who have power of action and a direct responsibility to the people.

It is already in existence, he said, in the form of the steering committee that set up the resources conference. Its members are federal Resources Minister Walter Dinsdale and the cabinet minister from each province.

At other workshops the idea of a completely new body that would stimulate research and take a continuing inventory of the nation's resources was brought forward.

M. W. Mendis, adviser to the federal agriculture department on grain policy, said there should be an independent body — comparable to the National Research Council — that would come through such a council."

Heavy emphasis has been placed throughout the conference, attended by 700 delegates from all 10 provinces, on the need to provide more trained manpower for any resources development program.

D. W. H. Starcke, president of the National Research Council, said a workshop on research problems there must be "a vigorous national drive" to attract more scientists, engineers, technicians and skilled workers.

Accused Admits Firing Rifle At His Father

CAYUGA (CP)—Bruce Blanchard, 20, testifying in his own defence against a manslaughter charge, said Wednesday a day he fired a rifle at his father because "he hadn't let me" he shouldn't have stopped he would have killed the whole family."

The youth is charged in the slaying of his father, Albert Blanchard, 51, April 2.

He told Mr. Justice G. T. Walsh he saw his father's face and he was sneaking through the door of their barricaded house.

"That wasn't Dad coming through the door, it was an animal," he said.

The youth told the court he fired a .22-calibre rifle at his father's shoulder to stop him coming into the house.

"I didn't think I could hit him. Then he fell."

The father had been arrested the previous day on an assault charge laid by his wife, the court heard. He had been freed on bail and warned to stay away from the family home pending a court hearing.

The trial continues.

EX-PREMIER BURIED

ST. GEORGE (CP) — More than 700 persons crowded into the United Church in this village 15 miles northeast of Brantford as funeral service was held today for Harry Corwin Nixon, 70, who died Sunday night. Mr. Nixon, Brant member of the legislature for 22 years and former premier of Ontario, suffered a heart attack while driving to his farm near here.

Canadian Movie Gets Premiere In N.Y. Theatre

TORONTO (CP)—A Canadian produced 3-D thriller, that depends on audience participation for its cinematic impact has gone south of the border for its first public screening.

Billed by its makers as the first feature-length movie produced by a Canadian company to be picked up by a major world distributor, the film gets its premier showing Friday night at New York's Warner Theatre.

Called The Mask, the movie was made by partners Julian Hoffman and Ralph Foster of Toronto's Meridian Films Limited. They first teamed up during the Second World War when they worked together on a combat pictures unit for the National Film Board.

Meridian shot the 90-minute science - fiction thriller in 10 weeks at a cost of about $300,000. Warner Brothers acquired the world rights and "returned a large proportion of the cost in an advance on distribution," Mr. Foster said today.

The story, based on an idea of Canadian movie house owner N. A. Taylor, features a scientist who discovers a magic mask that reveals a "wonderful new world."

MASKS FOR ALL

Matching masks, with 3-D lenses, are supplied to each member of the audience. They can share in the three-dimensional vision of the scientist by putting on their masks whenever he does his.

Mr. Foster said in an interview that the scientist is the human being who is the real star of the film."

Meridian used a new 3-D process, putting the action on one film strip that can be screened in every small movie house without special equipment, Mr. Foster said.

Hoffman, 42, directed the film and Meridian's Herbert S. Alpert directed the camera work.

Paul Stevens, an American actor who played in Exodus and Advise and Consent, plays the scientist. The female star is Claudette Nicholas, American stage and TV actress.

The cast of the cast are Toronto-based Canadians—Bill Walker, Anne Collings, Norman Ellinger, Leo Leyden, Lee Broker, Martin Lavut and Ray Jarvis.

Mr. MacLeod asked the re-

Drug Companies Have Made Significant Contributions To Research Says Dr. Best

TORONTO (CP)—Dr. Charles H. Best, head of the Banting-Best department of medical research at the University of Toronto, said Wednesday drug companies have made significant contributions to research by his department.

Dr. Best, co-discoverer of insulin with the late Sir Frederick Banting, said:

"We accept grants, provided no strings are attached to them, from a variety of pharmaceutical companies."

He outlined how such gifts have helped the department's work, in a statement to the federal government's restrictive trade practices commission which is investigating the manufacture, distribution and sale of drugs in Canada.

Part of the cost of operating the department comes from federal government grants, Dr. Best said. But individual firms manufacturing drugs also had helped. The department now was receiving grants from five or six such firms to aid in research projects.

The sixty - second on an idea of Canadian movie house owner N. A. Taylor, features a scientist who discovers a magic mask that reveals a "wonderful new world."

MASKS FOR ALL

Matching masks, with 3-D lenses, are supplied to each member of the audience. They can share in the three-dimensional vision of the scientist by putting on their masks whenever he does his.

Mr. Foster said in an interview that the scientist is the human being who is the real star of the film."

Meridian used a new 3-D process, putting the action on one film strip that can be screened in every small movie house without special equipment, Mr. Foster said.

Hoffman, 42, directed the film and Meridian's Herbert S. Alpert directed the camera work.

Paul Stevens, an American actor who played in Exodus and Advise and Consent, plays the scientist. The female star is Claudette Nicholas, American stage and TV actress.

The cast of the cast are Toronto-based Canadians—Bill Walker, Anne Collings, Norman Ellinger, Leo Leyden, Lee Broker, Martin Lavut and Ray Jarvis.

Mr. MacLeod asked the re-

Land Developer Charged With Bribe Attempt

GEORGETOWN (CP) — Millionaire land developer Rex Heslop was arrested Wednesday night and charged with attempting to bribe Mayor Everett Hyde of Georgetown.

He was taken into custody by Georgetown police chief Roy Haley and Cpl. Charles Wilkinson of the provincial police detachment at Milton.

Mr. Heslop was later released on $20,000 property bail.

The charge followed a series of exchanges between the land developer and the Georgetown municipal government over development of 1,162 residential building lots he owns here.

He was refused building permits for the residential lots following a dispute over bringing industry to the town. Last year Mr. Heslop lost a suit against the municipality over the building permits.

Mr. Heslop built the Rexdale residential and industrial development, the Toronto suburb of Etobicoke. He is also developing a residential site near Georgetown, about 25 miles northwest of Toronto.

ATTACK PUBLISHED

PARIS (Reuters) — A plastic bomb exploded Wednesday night outside the apartment of Pierre Brisson, managing director of the Conservative newspaper le Figaro. It caused heavy damage but Brisson was not injured. Plastic bombs are a favorite weapon of right-wing extremists opposed to French President de Gaulle's Algerian policy.

search department head for his views on imports of drugs into Canada, the right of Canadian security.

"In my view, the independent we are, the safer," Dr. Best replied.

Accused Freed On Non-Capital Murder Charge

OTTAWA (CP)—Alfred Madden, a 46-year-old construction worker, was acquitted Wednesday of non-capital murder after an eight-day trial.

The jury returned a verdict of not guilty immediately after being directed to do so by Mr. Justice D. C. Wells of the Supreme Court of Ontario.

Madden was charged in the strangulation death of Kenneth Turner, 38, of nearby Gatineau. Turner's body was found Aug. 20 in a parking lot in the national defence headquarters in central Ottawa.

After the jury was dismissed, the judge warned Madden to "control your appetite for liquor" or he might find himself in serious trouble again.

Defence counsel argued that the Crown had produced nothing more than "very weak circumstantial evidence" that could be interpreted several ways.

Madden was represented by Arnel Goldberg and John Sigouin of Ottawa. W. Newell of Huntsville was Crown counsel.

Katanga Hands Over Prisoners To UN Forces

ELISABETHVILLE (AP) — Katanga province and the United Nations exchanged prisoners Wednesday night, marking an end to the armed conflict between secessionist Katanga and the UN.

The government of President Moise Tshombe handed over the 190 prisoners — mainly Irish— in the last month's clash. The UN forces had moved them to disarm foreign officers serving in Katanga. The action amounted to an attempt to bring Katanga back under control of the central Congo government in Leopoldville.

The UN returned some 250 Katangans. At the same time UN forces withdrew from the Elisabethville post office and other strongpoints held during the fighting.

Physicists Seek Information On Big Soviet Nuclear Blast

WASHINGTON (AP)—In the next day or two, U.S. military physicists will begin plucking out of the thin air some highly tangible information about the composition and efficiency of the big nuclear bomb Russia exploded Monday.

The prediction of weather bureau experts that the edge of the contaminated mass of air from Monday's explosion should arrive over the Aleutian Islands and Alaska by tonight is of great interest.

Entirely aside from the overriding question of radioactive contamination, they will bring the first opportunity for detailed laboratory analysis of the various features of the explosion.

Microscopic samples of the debris from the detonation, captured by high-flying planes, can be used to provide details not possible in the initial, quickly procured reports.

These first bits of information came from seismographic stations, from highly sensitive microbarographs instruments which detect abrupt changes in air pressure, even at ranges of hundreds of miles—and possibly some from such sources as submarine detectors and observation.

For obvious security reasons, the military never discusses the location of particular ships at particular times. However, U.S. and Soviet submarines roam to far distant places.

Soviet Premier Khrushchev has included in his approximate date—the end of this month—in proclaiming last week his intention to test a 50-megaton bomb. The U.S. Atomic Energy Commission reported Monday's Soviet blast possibly was in the 50-megaton range, but more likely was about 30 megatons.

Given Khrushchev's advance notice that a big explosion was planned, and with the knowledge that Novaya Zemlya had been the location of several earlier tests in the Russian series, it is likely the United States made arrangements to procure all possible information on the blast.

Some of the navy's atomic submarines, including the huge Triton, could be especially useful on a mission to obtain data on such an explosion. The Triton made a round - the - world voyage submerged.

By TRAIN to the heart of MONTREAL

TRAINS DON'T TAKE TIME—THEY GIVE IT!

Don't waste time when you travel. Leave downtown . . . arrive downtown . . . *use* the time in between. Take the train—the *dependable* way. Trains give you time to think, time to plan, time to relax, space to move around.

Think again—you'll take the train. You will find trains don't take time—they give it.

IT COSTS LESS BY TRAIN!

NEW DISCOUNT FARES FOR TWO OR MORE—ROUND TRIP

BELLEVILLE TO MONTREAL	Regular Fare for one person	for two people each	for three people each
	$16.00 each	$12.80 each	$11.75 each

Prices shown are for Coach travel—savings also for First Class!

CANADIAN NATIONAL WO. 8-6469 • CANADIAN PACIFIC WO. 8-7459

Science at Work

By THE ASSOCIATED PRESS

Topics this week: New power plants for submarines, monkey ovaries and vibrations.

NEW PEP FOR SUBS

The U.S. Navy expects to begin converting its diesel-powered submarines to a new super - quiet power plant in two years. The new power plant will use fuel cells, those remarkable devices which borrow electricity directly from chemical reactions.

Fuel cells are up to 80 per cent efficient, twice as efficient as current engines.

Later the Navy hopes to power small attack submarines with fuel cells. Like nuclear power plants, the fuel cell power plants don't need air and will enable submarines to remain submerged for longer periods. Rising near the surface to get air for its engines makes the conventional submarine more vulnerable.

STATION O-V-U-L-Y

Scientists have opened three new broadcasting stations—each in the ovaries of young rhesus monkeys.

Sooner or later there will be 15 monkeys so equipped. University of Pennsylvania scientists will use the signals to find out the exact moment ovulation occurs, when the egg is released from the ovary.

By studying the state of the body at that moment, scientists may be able to learn more about how ovulation and fertilization occur, and may find a test to determine reliably when ovulation occurs in the human.

GET THE VIBRATIONS?

The earth — and every physical object in the world—vibrates, and has its own particular pitch, much as a violin or guitar string. The earth vibrates about once an hour.

So say scientists at Israel's Weizmann Institute. They report that data analyzed from the 1960 Chilean earthquake confirms their formula as to how the earthquake excited the natural vibrations of the earth.

SHE'S THE BOSS

The average married woman between the ages of 20-24 in the United States today expects to have about 2.8 children—and women have a remarkable record for predicting the size of their families.

That's the report from scientists, drawing on data from the University of Michigan survey research centre. Women polled in 1955 expected to have an average of 3.1 children—and a follow-up showed they hit that figure remarkably well.

CHURCH FOUNDING

The United Church of Canada was formed in 1924 by union of the Methodist, Congregational and some Presbyterian churches.

FINE PROGRESS

The number of diphtheria cases recorded annually in Canada dropped from 1,201 in 1934 to only seven in 1960.

DIAMONDS
RONALD KEEL
JEWELLER
256 Front St. At Victoria Ave

The Leaves Are FALLING...
And So Are DAVID'S PRICES!

AND HERE ARE A FEW EXAMPLES:

SPECTACULAR VALUES
Save up to 60%

One of a kind Tables... Some Slightly marked... maybe just what you have been looking for!

Oiled walnut coffee table. Slightly marked. Reg. 39.95	19.95
French Provincial End Table Slightly marked. Reg. 42.95	19.95
Modern Step Tables. Slightly marked. Reg. 39.95	19.95
Arbartic End Tables. Slightly marked. Reg. 12.95	4.98
Arbartic Coffee Tables. End of line. Reg. 19.95	9.95
Coffee Table End of line. Reg. 15.95	6.98

$1 DELIVERS ANY TABLE

LAMP SALE
Savings up to
½ OFF

ONE 3-WAY FLOOR LAMP Reg. 18.50	5.00
ONE COLONIAL FLOOR LAMP Reg. 24.95	18.95
ONE 3-WAY FLOOR LAMP Reg. 21.50	12.98
ONE SET TABLE LAMPS Reg. 14.95 each	9.95 each
ONE 3-WAY TABLE LAMP Reg. 32.95	16.95
ONE TABLE LAMP Reg. 15.95	8.00
TWO BEDROOM LAMPS Reg. 8.95 each	3.95 each
ONE BEDROOM LAMP Reg. 2.95	1.49

Westinghouse TV
WITH THE FAMOUS F85 TUNER

Popular 23" Television with Twin Speakers

Models K3830 — 23" television in popular contemporary styling. The wide-screen 23" "Picture Window" with 92° deflection gives you 262 square inches of sharper, clearer picture. New "F-85" tuner gives greater sensitivity — brings in distant weak channels, avoids smear and tear on strong local channels. Master control centre contains all necessary tuning and adjustment controls in one easy-to-reach panel. New "Service Saver" chassis with clear wiring diagram on circuit board reduces service cost. Push button on-off control turns TV on and off without disturbing preset volume. Dual speaker sound gives excellent tonal response. Glare resistant 'Eye-Ease" filter shield filters out harsh room light—provides a flatter picture from any angle. Three stage IF amplifier reduces interference from adjacent channels.

239.34
WITH TRADE

Westinghouse
DCB-30 AUTOMATIC
ELECTRIC DRYER

Matching "Twin" for LCB 30 Laundromat. Automatic Dry Cycle — clothes are, shelf-dried automatically. Automatic Time Selector with three separate temperature settings for Low, Air Fluff and Regular. Economical, efficient Direct-Air-Flow principle dries faster and fluffier — at low temperature. Top mounted lint collector. Four way venting. Flush-to-wall installation. Handy loading and unloading door. Door safety switch. 20 lb. damp load capacity.

Dimensions: 44½" high; 39½" wide.

193.
The lowest price at which we have ever sold this quality Westinghouse Dryer.

OTHER MODELS
Priced from
129.95

FREE Electric BLANKET
Double bed size — valued at 29.95 with the purchase of any Electric Dryer.

OPEN FRIDAY NIGHTS 'TIL 9
FOR YOUR SHOPPING CONVENIENCE

Ask About David's
4 WAYS TO BUY

- LAY-AWAY
- CHARGE ACCOUNT
- BUDGET PLAN
- CASH

FREE PARKING
AT THE REAR OF 312 FRONT ST.

David's
312 FRONT ST. — WO 8-5738
249 FRONT ST. — WO 2-6505
ALSO IN TRENTON AND PICTON

General Motors is Proud to Present-

ACADIAN

The Distinctive Crest of Acadian

Here is a car excitingly new and refreshingly different, created by General Motors to satisfy, and satisfy completely, those Canadians who want moderate yet family-sized dimensions—ample room for six adults, with plenty of legroom, headroom, hiproom and doors that let you in and out with ease.

Acadian has been precision-engineered, quality-built and exhaustively tested to meet the highest standards of excellence. Its low price and economy of operation make it thrifty to own. Its spirited performance gives you quick response in traffic and effortless cruising on the highway.

Pert and practical in design, tasteful in appointments, refined in every detail, Acadian has a versatility that sets it apart.

Proudly, then, we present this totally new car—Canadian in name, Canadian in style, Canadian in craftsmanship—the Acadian from General Motors.

Beaumont 4-Door Sedan

ACADIAN

WITH ALL THE THINGS YOU WANT IN A FAMILY-SIZED CAR!

2 GREAT SERIES!

economical INVADER series & elegant BEAUMONT series

A WIDE CHOICE OF MODELS INCLUDING 4-DOOR SEDANS, 2-DOOR SEDANS, A 2-DOOR HARDTOP, STATION WAGONS AND THE SNAPPIEST OF CONVERTIBLE

CHOOSE THE POWER THAT SUITS YOU BEST! Frugal 4 or thrifty 6-cylinder! Both are great performers—*and both of them thrive on regular gas!*

STANDARD EQUIPMENT? Acadian has it all—and then some! For a few pennies more, enjoy luxuries like Power Steering, Power Brakes, Positraction performance axle, Radio!

FEATHERLIGHT NEW STEERING SYSTEM! Park effortlessly in the city, the freedom of the road on the highway—thanks to Acadian's positive Ball-Race steering!

ACADIAN'S BRAKES STOP YOU SAFELY AND SURELY! This new car has big, man-sized brakes—air-cooled for constant driving safety—that stop you evenly, quickly!

WAIT TILL YOU SEE THE GAY NEW COLORS AND UPHOLSTERY DESIGNS! Choose from a whole new range of decor designs and colors—all in popular hard-wearing fabrics!

HERE'S REALLY RELAXING COMFORT FOR 6 ADULTS! Cradled in Body by Fisher, naturally! Deep seats, generous roominess, wide-opening doors—you'll love it!

A GREAT RIDE YOU'LL RENEL ME! New coil suspension in front—new Mono-Plate single-leaf springs in the rear—ride you along in smooth, quiet comfort!

TRANSMISSIONS THAT TAKE ALL THE WORK OUT OF DRIVING! That's the joy of Acadian's all-Synchro-Mesh transmission! Powerglide Automatic is available at extra cost with 4 and 6-cylinder engines!

Invader Station Wagon

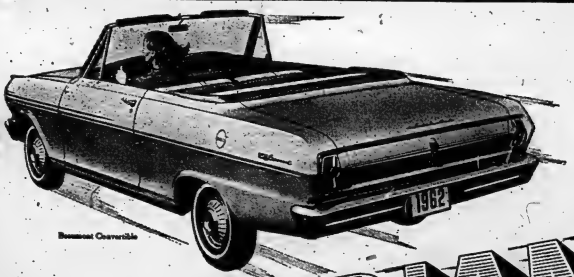

Beaumont Convertible

See and drive Acadian . . . smooth ride, sleek looks, sensible economy—FAMILY TRANSPORTATION AT ITS BEST . . . at your Acadian dealer's tomorrow!

ACADIAN

A GENERAL MOTORS VALUE A-163C

ELLIOTT MOTORS (BELLEVILLE) LIMITED — 24 DUNDAS ST. W.

Ontario Intelligencer
SPORTS

Rangers Back On Top, Tie Hawks 1-1

Sport Slices...

RARE, MEDIUM, WELL-DONE

By GEO. H. CARVER, *Sports Editor*

Back in 1832 a bunch of the boys of the rural areas close to the city were touting around an overstuffed baseball as a recreational respite from the routine of milking, pitching hay, plowing, and other exercises that made the day's work on the farm.

Their village cousins joined in the fun and the result was the formation of teams that played softball and dared their city-slicker counterparts to duels on the pasture-field diamonds.

After a while they got tired of looking for last minute home-bottom brush and sliding into what they thought was first base in a cow-inhabited alfalfa field, and decided to organize their own form of recreation.

So they got together, decided they could miss a bat better with a baseball and christened the South Hastings Baseball League.

They gave their softball to the dairymaids, their mushball bludgeons to the girls' league, their datebooks to younger brothers and got under way.

Foxboro, Melrose, Shannonville and Camilton are charter members of the League. The following year, 1931, Latta decided to try baseball, went to Melrose, borrowed its "hardball" equipment, played the local squad, beat them—and were sold. The next year they formed a five-club circuit.

Today the South Hastings Baseball League is still going strong. It is one of the oldest, if not the oldest rural loop of its kind in Ontario, thanks to abiding by its own constitution and rules, standing strictly to sportsmanship and hurdling the monetary and player pitfalls that have ruined many another organization.

And to its outstanding credit the league is behind a minor organization of its own, giving the youngsters a chance to play and assuring a feed-box for the future.

Frank Pringle was the league's first president. Associated with him were: Art Hall, Jack Stewart, Ed Shorey, Ken Juby, Gord Walker, the Osborne brothers, the late Dr. Harold Welch, Clayton Hamilton, Ken Vivian and many others.

"We operated on a shoe-string," said Mr. Pringle. "Each team bought its own equipment." Mr. Hall said, "we stuck strictly to our own players. Sometimes one or the other would use a Belleville player but this never reached serious dimensions."

Back in the thirties, the league "caught on" like wildfire. It grew in popularity and crowds of several hundreds were common sights at all of the diamonds. And the fans were as loyal as a burr to a horse-blanket.

The sky was their roof and a converted pasture field their stadium. The bleachers at times and at places, were cedar logs. (I know, I came home once with sore splinters in the seat side of the lap.) Their enthusiasm was boundless as evidenced in 1.300 at a championship playoff in the Fair Grounds not too long ago.

They augmented their funds with "Field Days." Each club had its own field in consecutive years. There were horse races, and other forms of entertainment. We used to draw thousands of people," Mr. Pringle said. "Cars in those days were not as plentiful, the roads were not so good, and everybody looked forward to the events."

In the earlier years the umpires were local boys, who were brave enough to take on the job. The umps were human like those of today and erred occasionally.. And lusty-lunged fans made no bones about giving forth with their opinions.

The South Hastings district is one of the best of its kind in the province, closely-knit by common bonds of friendship, neighborliness, and the willingness of its people to help one another.

And one of the strongest threads in this pattern of "love thy neighbor" (even on a baseball diamond) has been the South Hastings Baseball League.

More power to its homer-hitting elbows!

Lead Habs By Point

By LAURENT CHIASSON
Canadian Press Staff Writer

Montreal Canadiens are no scoring slouches as their 4.4 goals average for five games indicates.

But consider how much tougher the Habs would be if they had all the goals being scored in the National Hockey League this season by some of their former possessions.

Bob Turner, one of the league's most versatile players who now toils for Chicago Black Hawks, Wednesday night got the 20th goal scored by a former Montreal chattel this season. which is only two weeks old.

It was Turner's second goal in seven games with the Hawks, matching the entire output during 114 games with Canadiens in 1959-60 and 1960-61, and gave Chicago a 1-1 tie with the Rangers at New York.

With the tie the Rangers moved back into first place, one point ahead of the lofty Canadiens. The Habs play host to the Hawks tonight while Detroit Red Wings are meeting the Bruins in Boston. The Bruins, still seeking their first victory of the season, recalled centre Bob Beckett from Providence of the American League Wednesday.

SCHINKEL NOTCHES FIRST

Turner's goal came at the 57-second mark of the second period. Ken Schinkel tied it for Rangers with his first goal of the season at 10:37 of the same period.

Turner scored only two seconds after a penalty to teammate Ab McDonald had expired. But McDonald had not left the penalty box so the Hawks were actually shorthanded.

Turner picked up a loose puck at the New York blue line, moved in a couple of steps and rifled a 30-foot slap shot past goalie Marcel Paille. Schinkel scored on a rising 20-footer that eluded Chicago goalie Glenn Hall.

Each team had numerous scoring chances after that but were thwarted by fine goaltending. Paille, replacing injured Lorne (Gump) Worsley for the second straight game, wound up with 25 saves while Hall had 29.

Andy Bathgate's point-getting streak was halted, the veteran New York right winger, who leads the league in scoring, race with 15 points, had picked up at least one point in his eight previous games this season.

Detroit's Eddie Litzenberger, with six, and New York's Gay Gendron, with five, have 11 of the 20 goals scored by former Canadiens-owned players. Next comes Terry Gray, a rookie with Boston, who has three. Cliff Pennington of the Bruins and Bronco Horvath, Murray Balfour and Turner of the Hawks each have two. New York's Doug Harvey and Al Langlois and Boston's Andre Pronovost have one each.

Score Was 4-2

Dogs Defeat Maroons

CHATHAM (CP) — Windsor Bulldogs defeated Chatham Maroons 4-2 in an Ontario Hockey Association Senior A-2 game before 912 fans Wednesday night.

The Bulldogs tallied once in the second period and added three markers in the third period.

Irwin Gross, Bob Brown, Bill Mitchell and Lou Berado were Windsor's marksmen and Jim Connelly and Ron Male scored for the Maroons. Defencemen Jerry Servisir assisted on three Windsor goals.

Bulldogs' goalie Ross Childs made 37 saves. Rookie Chatham goalie John Campbell stopped 42.

Windsor collected five minor penalties and one major. Brown drew three minors and a major. Five-minute sentences went to Windsor's Ed Switzer and Bulldogs' Ed Switzer for fighting.

Meanwhile, OHA president Lloyd Pollock announced in Toronto that ANAF Hall-player suspensions of the season, stemming from a stick-swinging duel in Wood stock $25.

Intermediates Accept City Entry

PORT HOPE, (CP) — A six-team Lakeshore Intermediate Hockey League was formed here Wednesday night. Participating clubs are Belleville, Bowmanville, Napanee, Port Hope, Trenton RCAF and Uxbridge.

A 24-game schedule will begin Nov. 18 and end Feb. 15.

Sports Calendar

HOCKEY

Tonight — Pr. Edward North Shore League: Jones Motors vs. Rozendore, 8.15; Belch Construction vs. Calloway A., 8.30; Asbury vs. Eaton, 10.45 p.m.

Friday — Inter City League: Belleville Dept. vs. Public Works, 8.30 p.m.

Friday — McFarlands junior practice, Memorial Arena, 7.00 p.m.

Monday — Inter City League: Fire Dept. vs. Public Works, 8.30 p.m.

Monday — Industrial League managers meeting, Memorial Arena, 7.30 p.m.

FOOTBALL

Today — Bay of Quinte: COSSA Jr. and Sr.: BCIVS vs. Moira (Mohra); Trenton vs. Quinte (Quinte), 1.30 p.m.

Monday — Bay of Quinte: COSSA Jr. and Sr.: Quinte at Picton; BCIVS at Trenton, 1.30 p.m.

HANDGUN SHOOTING

Every Wednesday evening at the Belleville Armories: Quinte Marksmen Club, at 7.00 p.m.

BADMINTON

Every Wednesday at 9.00 p.m. and every Friday and Saturday at 8.00 p.m. at the Belleville Armories.

SOCCER

Saturday — Minor League: Rovers vs City, 4.00; Celtic vs United, 2.15 p.m.

SOFTBALL

Friday, Nov. 10th — Annual Belleville and District League presentation party and dance, Club Canara, 9.00 p.m.

BASEBALL

Saturday — South Hastings League annual banquet, Canadian United Church, 7.00 p.m.

MINOR SPORTS

Saturday, Nov. 18th — Belleville Minor Sports Association annual meeting, ANAF Hall, 8.30 p.m. (proceeds towards minor sports).

'It Felt Terrific'

Boos Don't Bother Leapin' Lou

By MEL SUFRIN
Canadian Press Staff Writer

The boos that greeted the sarcastic display of muscle by Lou Fontinato during his first National Hockey League appearance in New York as a member of Montreal Canadiens should not be misunderstood.

It may be that New York fans have found within themselves the capacity to hate the man who became an idol during seven seasons of rugged defence play in a Ranger uniform.

But there's likely to be another element. For New York fans don't waste their boos on a nonentity. There is a certain amount of respect involved, grudging though it may be.

Of course, an opposition player must be tough as well as popular to be a hero in Madison Square Garden. For example, New York fans cannot abide Maurice Richard more with awe than zeal.

Fontinato they saved some of their most detestable hoots for Ted Lindsay in the days when the little left-winger was combining pugnacity with skill as a Detroit Red Wing.

PENALTY KING

Leaping Louie, a 29-year-old native of Sudbury, Ont., who stands six-one and weighs about 195 pounds, was the bleeding penalty-scoring king of the Rangers.

Any opponent mussed up one of the more fragile New York forwards, it was expected Lou's Footloose would retaliate on behalf of his teammate.

Defence partner Dert Gordie Howe put a crook in his nose in one bout, New York fans still boo him for it. Gordie who stands six-one and weighs about 195 pounds, was the bleeding penalty-scoring king of the Rangers.

Any opponent mussed up one of the more fragile New York forwards, it was expected Lou's Footloose would retaliate on behalf of his teammate.

Defence partner Detroit's Gordie Howe put a crook in his nose in one bout, New York fans still boo him for it. Gordie who has been overlooked along the way was that he was developing into a pretty fair defenceman.

When Rangers traded him to Montreal in return for the playing-coach services of the great Doug Harvey, New York fans never figured New York Manager Muzz Patrick had pulled a fast one on the boss of the Twin Robbery.

Fontinato and Montreal manager-director Frank Selke are going to be under considerable pressure because of the deal. But there's no question that Lou distinguished himself in his first appearance before his old fans.

DOMINANT FIGURE

Canadiens won 5-2 and although Lou didn't get any goals, he was the dominant figure. Star says "Footsoals easily was the most dominating figure on the ice."

What did Footinato think of the bout? "It felt terrific, just terrific' to get booed." he said. "It means I was doing my job."

And He Is Still in One Piece

GALT, (CP)—Emile (The Cat) Francis, former penminder with New York Rangers in the National Hockey League, counted up his battle scars and called himself lucky.

Speaking at a minor league softball banquet Tuesday night, he listed 230 stitches, two shoulder separations, one ankle operation, 18 lost teeth and six broken noses he suffered in his playing days.

And, he said, he missed only 12 games through injuries.

Tuesday night between defenceman Bill Rawson of Stratford Indians and rearguard Jim Searles of the Athletics in Rawson was suspended for Saturday's next two games and Searles for Woodstock's next three. Searles was also fined $25.

Minor Hockey Rosters 1961-62

SQUIRT GROUP

Convener, Fred Jones; Area-in-Chief, B. Reeves.

RED WINGS

Coaches: L. Coughlin, J. Hyde; Normand Allen, Roy Andrews, Greg Andrews, Miles Browning, Thomas Canning, Bruce Cooke, Bill Coughlin, Bryan Coughlin, Brian Crawford, Paul Daniels, Peter Dixon, Dick Egbert, John Heasman, Geoffrey Helmes, Roger Hinze, Alan Hodgson, Larry Hyde Jr., Keith Ledingham, James MacKay, Paul McDonald, Patrick Haycroft, Stanley Reston, Peter Stewart, Dick Tetlaufi, Jimmy Wagling, Austin Wilson, Randy O'Neill, Dennis Willerton.

BROWNS

Coach: C. Powell; John Bowden, David Butcher, David Conley, Donald Dennis, Wayne Farrell, Bill Fitzgibbon, Barry Gardiner, Paul Hamilton, Fred Hutchinson, Ronald Jordan, Paul Labelle, David Massey, David Martin, Donald Murray, Stephen Morton, Robert Pringle, Derek Powell, Chuck Powell, Roland Poirier, Joey Ryan, Peter Salter, Lee Semark, Brian Shappee, Dale Trice, Stanley Wilkinson.

MAPLE LEAFS

Coach: Tom Neill; Lynn Burley, Ricky Bovay, Barry Chalmers, Brian Coleman, Barry Culkin, James Donovan, Charles Donovan, Brian Friendly, Neil Dunning, Brian Furney, Gary Gallinger, Grayling Greer, Stephen Grant, Barry Heard, Norman Jones, Dick Kuntz, Donald Lamb, Stanley Muldoon, Paul Muldoon, Ray Muldoon, Allan Neill, Larry Neill, David Passmore, Scott Reid, George Rogers, Gary Rogers, Robert Roy, Michael McLean, Peter Mills, Andy Prudden, Jim Prudden, Donald Robert Roy, Michael Zollins, [illegible] Sutherland, Taylor, John Wanamaker, Mac Thomson, John Wanamaker, Chris Williams.

ROYALS

Coach: Gerry A. Mills; Craig Adams, Gary Belch, Benny Buchanan, Kenneth Buchanan, Stephen Ellis, Ricky Foran, G. Gawne, Ricky Hinde, Paul Jones, Stephen Hyatt, Bruce Kritsch, Tommy LoMerty, Roger LaMoon, Kim Mitchell, Ricky McLean, Peter Mills, Andy Prudden, Jim Prudden, Donald Robert Roy, Michael Zollins, [illegible] Sutherland, Taylor, John Wanamaker, Mac Thomson, John Wanamaker, Chris Williams.

CANADIENS

Coach: M. Acquafredo. D. Acquafredo, John Adams Jr., Robert Barbour, Randy Burke, Peter Calvert, Darryl Denney, Bobby Donovan, Ed. Dwobyhun, Gary Edwards, Robert Farnell, Steven Field, Tom Ford, John Garvin, Bryan Gilmore, Paul Hall, Ronald Hall, John Holway, Thomas Irwin, Ronald Lott, Steven Loughed, Peter Lowe, Barry Mundorff, Doug Rushlow, Mark Schilling, Ron Turgeon, Douglas Wey, Robert Woodley.

RAMONS

Coaches: D. Kaye, C. James, Michael Allen, Craig Andrus, Jamie Bagnell, Peter Barrett, Michael Barrett, Tom Bonnett, Joe Cunningham, Calvin Courtneys, Michael Coegan, Douglas James, Steve Knowlton, Paul Knox, Kerry Kaye, Robert Ledoloh, Scott Loveless, Danny Lupenelte, Mark Lucas, Terry Lynch, Richard Marts, Tim Morgan, Robert Richardson, Michael Ross, Byron Sisler, Bob Stirling, Jim Somerville, Scott Smith, Paul Schinkle, Mark Williams.

BLACK HAWKS

Coaches: Brian Wilson, Don Gill, Glen Bell, Peter Hawkins, Richard Hewson, William Kirkhan, Jimmie Lovett, Dennis MacCormack, Stephen Nash, George Prokopenik, Rodney Rizke, Michael Rota, Paul Scott, Gregg Semmens, Doug Sharpe, Arthur Wall, Paul Walls, Tom Woodman, Bob Yearwood.

BRUINS

Coach: F. Bradley, Clifford Allen, Donald Bradley, David Bailey, John Barlow, Gary Best, Bill Bradley, Bobby Cone, Gerrard Clement, Joe Duguay, Alan George, Peter Hart, Michael Hayes, Brian Holmes, Donald Lidstone, Lorne Loveless, Stephen Lowen, Tommy Lowen, Edward Luftman, Mark Metus, Ronald Reid, Peter Reston, David Roy, David Simonds, Fred Sickle, Michael Thomas, Don Topping, Marshall Wood.

CANADIENS

Coach: M. Acquafredo. D. Acquafredo, John Adams Jr., Robert Barbour, Randy Burke, Peter Calvert, Darryl Denney, Bobby Donovan, Ed. Dwobyhun, Gary Edwards, Robert Farnell, Steven Field, Tom Ford, John Garvin, Bryan Gilmore, Paul Hall, Ronald Hall, John Holway, Thomas Irwin, Ronald Lott, Steven Loughed, Peter Lowe, Barry Mundorff, Doug Rushlow, Mark Schilling, Ron Turgeon, Douglas Wey, Robert Woodley.

RAMONS

Coaches: D. Kaye, C. James, Michael Allen, Craig Andrus, Jamie Bagnell, Peter Barrett, Michael Barrett, Tom Bonnett, Joe Cunningham, Calvin Courtneys, Michael Coegan, Douglas James, Steve Knowlton, Paul Knox, Kerry Kaye, Robert Ledoloh, Scott Loveless, Danny Lupenelte, Mark Lucas, Terry Lynch, Richard Marts, Tim Morgan, Robert Richardson, Michael Ross, Byron Sisler, Bob Stirling, Jim Somerville, Scott Smith, Paul Schinkle, Mark Williams.

BLACK HAWKS

Coaches: Brian Wilson, Don

(Continued on Page 16)

Two Share Sahara Golf Lead

LAS VEGAS, Nev. (AP) — Juan Rodriguez of Puerto Rico and Tony Lema of San Leandro, Calif., tied Wednesday at the half way mark in the $10,-500 Sahara pro-am golf tournament.

Rodriguez, who weighs only 118 pounds and uses women's clubs, shot a seven-under-par 69 for a two-round total of 134. Lema, who had a 67 Tuesday, came in with another Wednesday.

Bob Shave Jr., Jerry Steelsmith and Billy Maxwell are tied for third with 136.

Toronto's Al Balding was tied for ninth place with George Bayer, each with 137, Balding coupled a 71 Wednesday with his 6 Tuesday.

Chapped Skin

Get fast, soothing relief from painful chapped skin. Apply Mentholatum Ointment. Contains medicated Mentholatum Ointment

ZIPPERS

BRAM HUMPHREYS
SHOE REPAIR

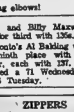

Arch Supports and Shoes Repaired
18 Campbell Street
PHONE WO 2-2354
"The Foot Comfort Centre"

MOTORISTS!

WE ARE OFFERING TILL THE MIDDLE OF NOVEMBER SPECIALS IN BOTH OUR SERVICE DEPARTMENT AND BODY SHOP. TAKE ADVANTAGE OF THESE

"3" SPECIALS

FRONT END ALIGNMENT REGULAR $8.00. NOW 6.95
INSTALL & PAINT ROCKER PANELS REGULAR $25.00 TO $30.00 NOW 4-DOOR SEDAN 19.95
2-DOOR SEDAN 18.95
CLEAN & POLISH CAR SHAMPOO INSIDE, CLEAN CHROME FOR WINTER. REGULAR $25.00. NOW ... 17.95

STIRLING MOTORS (STIRLING) LTD.

MAIN GARAGE Stirling EX 5-3333 — 96 FRONT ST. EAST STIRLING, ONT. — BODY SHOP STIRLING EX 5-3311

Did you get a promotion or a promise?

Believe it or not, management *wants* to promote you, to pay you more. But you must offer more than technical skill or years. The dependable people must—above all—have the ability to motivate others, to get effectively anywhere, to get their ideas across with clarity and conviction.

These are the very abilities that the Dale Carnegie Course helps to develop in thousands of men and women every year. And 3 out of 4 of them *increase their incomes within one year.* Promise yourself right now to find out more about this world-famous education program. Plan now to attend a free demonstration meeting.

FRIDAY, OCTOBER 27th
7.30 p.m.
BELMONT RESTAURANT (Upstairs)
339 Front St. Belleville

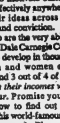

Dale Carnegie

DALE CARNEGIE COURSES
Sponsored by
HARRY HUTT WO 2-9631

Mastertones
IN FINE SUITS

An original colour creation combining elegance and richness. Canada's most distinguished suit now featured in "Mastertones" of colour blendings.

GARNETT'S

TAILORED EXCLUSIVELY BY
PROGRESS BRAND CLOTHES

Dorers
ESTABLISHED 1919
221 FRONT ST. WO 8-5050

North Shore Hockey Schedule

OCTOBER

26—Jones Motors vs Rossmore
Belch Constr. vs Callows A
Albury vs Saco

NOVEMBER

2—Saco vs Callow A
Rossmore vs Belch Constr.
Albury vs Jones Motors
9—Saco vs Rossmore
Callow A. vs Albury
Jones Motors vs Belch Con.
16—Callow A vs Jones Motors
Albury vs Rossmore
Belch Constr. vs Saco
23—Belch Constr. vs Albury
Jones Motors vs Saco
Rossmore vs Callows A
30—Jones Motors vs Rossmore
Belch Constr. vs Callows A
Albury vs Saco

DECEMBER

7—Saco vs Callows A
Rossmore vs Belch Constr.
Albury vs Jones Motors
14—Saco vs Rossmore
Callow A vs Albury
Jones Motors vs Belch Con.
21—Callows A vs Jones Motors
Albury vs Rossmore
Belch Constr. vs Saco
28—Belch Constr. vs Albury
Jones Motors vs Saco
Rossmore vs Callows A

JANUARY

4—Jones Motors vs Rossmore
Belch Constr. vs Callows A
Albury vs Saco
11—Saco vs Callows A
Rossmore vs Belch Constr.
Albury vs Jones Motors
18—Saco vs Rossmore
Callows A vs Albury
Jones Motors vs Belch Con.
25—Callows A vs Jones Motors
Albury vs Rossmore
Belch Constr. vs Saco

FEBRUARY

5—Belch Constr. vs Albury
Jones Motors vs Saco
Rossmore vs Callows A

Note: First game each Thursday starts at 8.15 with the second at 9.30 and the third at 10.45 p.m.

Wanted to Quit Hockey

Andy Bathgate Took Mom's Advice

By JACK SULLIVAN
Canadian Press Sports Editor

No one can accuse Andy Bathgate of being a mommy's boy, but it's a well-known fact around the National Hockey League that his mother talked him into staying with the game. It was sound advice.

The nifty New York Ranger right - winger wanted to quit hockey eight years ago when Rangers sold him to Cleveland of the American Hockey League. That's when his mother got into the picture.

"Ranger" had promised to send me to Vancouver if I didn't make it, but they shipped me to Cleveland instead," Bathgate recalls. "I called my mother and told her and she said that maybe it was a turning point in my career and that I should stick it out. . . I scored some goals and Rangers brought me back."

It's a matter of record he scored 23 goals and had 19 assists in 36 games with the Barons in 1953-54 and the dark-haired Andy was made. Since then, he has worn a Ranger uniform and this season is off to a big start.

HOLDS CLUB RECORD

After the first eight NHL games, the 25-year-old Winnipeg - born winger leads the league's scoring. He may not win the title but, barring injuries, he and Bobby Hull of Doug Harvey could lead Rangers into the playoffs after three seasons in the wilderness.

He already has established himself as one of the all-time Ranger greats.

In the 1958-59 season he scored 40 goals, the highest of any Ranger since the club was formed back in 1926. He also added 48 assists for an 88-point season—the fourth consecutive year he set a Ranger scoring-point record.

He slipped to 36 goals and 48 assists in 1959-60 and last year had a fine 29-goal 48-assist season.

All of this has been accomplished the hard way. His right knee suffers from what he calls "slipping kneecaps." It aches on damp and rainy days and shows the marks of stunts that hold a silver plate. The other is protected by a brace.

He's also somewhat of a storybook hero. Andy twice failed to stick with the Rangers as a rookie, up from Guelph Biltmores, the 1952 Memorial Cup champions. He was farmed out to Vancouver of the Western Hockey League and then was ticketed for Cleveland when he made that phone call to his mother.

'Looks Like Banker'

Groza Back With Browns

Stampeder Nears Rush Mark

REGINA (CP) — Earl Lunsford, hard-running fullback with Calgary Stampeders, is 217 yards shy of equalling the Western Football Conference season rushing record set in 1958 by fullback Johnny Bright of Edmonton Eskimos.

Statistics released Wednesday night show Lunsford with an aggregate net gain of 1,300 yards on 251 carries.

Lunsford has two games remaining in which to try to break the Eskimo veteran's mark of 1,722 yards on 296 carries.

SEEK $50,000

TORONTO (CP)—The Canadian Lawn Tennis Association has filed a request for a $30,000 grant in which the government's recently - announced $5,000,000 athletic development budget. Doug Philpott, honorary secretary of the association, said Wednesday the money would be used "for the continual development of Canadian junior and Davis Cup players and financing of the Canadian annual tennis championship."

CLEVELAND (AP) — "Heck looks more like a banker than a football player," observed coach Paul Brown in just before the start of the 1961 National Football League season.

"We brought him back because he adds class to the club and looks so good sitting around total hobbies."

Brown was talking about Lou (the Toe) Groza, Cleveland Browns' remarkable 37-year-old kicking specialist who has come out of a one-year retirement for his 15th season in professional football.

The banker—actually he runs a profitable insurance business when he's not golden toe for Ned Hanlon provides fourth quarter decisions' in -half of Cleveland's four triumphs this season.

Freed of the gruelling tackle duties he handled in prior years Groza, a six . foot-three, 240-pounder, is kicking like a colt. He has completed 11 of 13 field goal attempts and 14 of 16 convert attempts.

N.H.L. Stars

By THE CANADIAN PRESS

Ken Schinkel of New York, whose first goal of the season at 10:27 of the second period earned the Rangers a 1-1 tie with Chicago Black Hawks.

N.H.L. Leaders

By THE CANADIAN PRESS

Standing: New York, won 4, lost 3, tied 2, points 10.

Points: Bathgate, New York, 15.

Goals: Backstrom, Montreal and Litzenberger, Detroit, 6.

Assists: Bathgate ,11.

Shutouts: None.

Penalties: Godfrey, Detroit, 20 minutes.

Grid Coach Shows 'Em How, Breaks Ankle

CHESTER, Pa. (AP) — Line coach Lee (Rock) Royer was tired of watching his Pennsylvania Military College football team fail to score from the one-yard line.

So he lined the team up Tuesday and had the offence practice getting over the goal line. At one point he stepped on the line to show how it should be done.

Wednesday, Royer, a former West Chester State back, was in Chester Hospital with a broken right ankle.

TWO WITHDRAWN

LONDON (AP)—Two horses were scratched from the Cambridgeshire Handicap Wednesday, leaving 29 entered for the big horse race at Newmarket Saturday. Golden Sands, a filly who until two weeks ago was joint second favorite, was missing from the list of final acceptances. She has been suffering from a leg injury. The other horse withdrawn was Proud Chieftain, who had been rated a 20-to-1 outsider.

Fights Last Night

By THE ASSOCIATED PRESS

Phoenix, Ariz.—Leroy Green, 173¾, Phoenix, stopped Bobby Boyd, 173, Portland, Ore., 10.

Rochester, Minn. — Mel Crabtree, 157, Far Rockaway, N.Y., outpointed Duane Horsman, 161, Chatfield, Minn., 10.

Union City, N.J.—Dave Russell, 172, Hempstead, N.Y., outpointed Sam Jordan, 168, Union City, 6.

Cardiff — Terry Grimmins, 130¼, Wales, outpointed Nelson Estrada, 130½, Venezuela, 10.

PACKERS LOSE ANOTHER

GREEN BAY, Wis. (AP) — The army dealt Green Bay Packers another crushing blow Wednesday by recalling Hasher Boyd Dowler to active duty. Dowler, National Football League rookie of the year in 1959, has been ordered to report Nov. 3. Elmer Green Bay stars recalled as members of the army reserves are Paul Hornung and linebacker Ray Nitschke.

'OUR TV SET IS WONDERFUL!'

Our servicemen repair any model, any make, and do the right job at the right price.

Call—
HITCHON RADIO & TV
249 Front St. WO 8-5361

Linked with Canadian growth and progress
CANADIAN OIL COMPANIES LIMITED

WHITE ROSE
GASOLINES • MOTOR OILS

Time Never Runs Out On Our Service

As one of our clients, you receive periodic protection checkups to make certain your insurance program is always up-to-date.
More important: day or night whenever trouble might strike . . . we're in your corner as your neighbors and insurance advisors trying to soften the blow.

The LORNE McDOUGALL INSURANCE AGENCIES LTD.
159 FRONT ST. BELLEVILLE WO 8-3728
Eastern Ontario's Largest Insurance Agency

Varsity Without 5 Regulars

TORONTO (CP) — University of Toronto Blues, weak enough to start with, will be going without five regulars in Saturday's Intercollegiate Senior football game here against McGill Redmen.

Coach Dalt White said after Wednesday night's practice the injury list includes ends Bob House and Ron Near, fullback Eric Henry and linebackers Malcolm Bell and Austin Ukka.

Henry and Ukka probably are out for the season, joining Graham Foss, Ted McLean and Dave McCullough who were sidelined earlier.

White said he plans to bring up several players from the Junior Blues.

The senior Blues are tied for second place with McGill and University of Western Ontario, all with 3-3 records. Queen's Golden Gaels, lead the league, having won all three of their starts.

MAKES COMEBACK

LAHORE, Pakistan (Reuters) England hit back to capture nine wickets for 149 Wednesday after finishing its first innings seven runs behind Pakistan in the cricket test match between the two countries. The five-day match ends today. Scores at the close of play Wednesday were Pakistan 327 for nine declared and 149 for nine; England 380.

EXPORT
PLAIN
or FILTER TIP
CIGARETTES

CANADIAN TIRE CORP'N

5% CASH DISCOUNT NOTES ON ALL CASH PURCHASES!!

WINTERIZE YOUR CAR — at CANADIAN TIRE SAVINGS

COOLING SYSTEM **CONDITIONER** — Works 2 ways to prevent and stop corrosion. Keeps cooling system clean, efficient. Use with any make. qt. ..... .89

LIQUID **RAD. SOLDER** — Seals leaks permanently in radiator cooling system, heater, radiator. Use with any make. 1-oz. can ..... Each .44

MOTO-MASTER **ENGINE WELD** — Permanently seals cracks in engine block, cylinder head and stud. Not affected by heat or cold or vibration. 20-oz. can ..... .69

LIQUID **RAD. FLUSH** — Removes rust, scale from cooling system. Improves circulation and heater efficiency. 10-oz. can ..... .49

STEERING WHEEL **COVER** — Hard wearing plastic in attractive tan. Just lay on wheel and tie to grip. Each ..... .49

PLASTIC SPRAY **Chrome Guard** — Tough plastic coating seals out weather, corrosion, abrasion. Protect chrome, etc. 10-oz. 1.44

Rollers or Pallet Type **THERMOSTATS** — Only equipment quality. For top engine temperature control. Assures peak performance. 1 Prom 1.49

A—WINDSHIELD SEALER — Stops leaks around windshield, windows, doors, roof, trunk, etc. Dries clear. Tube ..... .49

B—CHOKE CONVERTER — Makes 3 choke adjustments. Saves choke manual operated. Fits most 6 or 12-volt 1.95

C—ELEC. MOTOR WASHER — Plug into cigarette lighter socket. Washes windshield. Keeps motor, enables lubrication. Complete with 2 nozzles, 8 ft. cord, plug 3.99

D—WATER PUMP EXCHANGE — Fits most popular standard cars. Guaranteed 90 days or 4,000 miles. Prom 4.70

E—QUICK START—A starting fluid for 4 to 12 cylinder engines 1.29

F—Lubricant—A starting fluid for 4 to 12 cylinder engines 1.29

HEATER REPAIR PARTS
Heavy Duty Heater Hose for 6 or 12-volt 8.25

Radiator Hose Connecting Elbows, from ..... .26
Elbows, from ..... .37
Heater "T", from ..... .57
Short-Ells, from ..... .72

Vacuum Control Shut-Off for most Ford 2.25

Heater Temp. Regulator Valve for most Ford Prom 2.25

Top Engine Performance, Protection In All Weather

SUPEROYL 10-30
Refined From 100% Pure Pennsylvania — The World's Finest
Change now to SUPEROYL—the all seasons' motor oil . . . the oil that eliminates changing the grade with the seasons . . . it's multi-grade! Best for your all year 'round driving. Flows freely—won't thicken . . . you'll get quick starts . . . powerfully fast!
Worth 75c A Qt. .54 Qt. 2.10 Gal.
.94

MOTO-MASTER OIL FILTER ELEMENTS
Maintain new-car performance and lengthen engine life . . . for most popular cars. Prom ..... As low as .....

RADIATOR HOSE ..... .59
HEATER HOSE — Maximum strength to resist wear, anti-freeze. Per ft. ..... .17
FAN BELT — Original equipment quality. Prevents overheating, anti-freeze lost. ..... .60
BATTERY WARMER — Fits in tray under battery 12v, reduces current drain. C.S.A. approved C-1 element 5.95
ANTI-FREEZE TESTER — Accurately tests alcohol and Ethylene Glycol solutions ..... .59

FROST SHIELD SET
WAS 39c
Prevents dangerous misting, frosting, steaming of interior glass areas. Consists of 5 pieces plus 2 shaped pieces for use—dark and cement. Easy to apply.

.29

COLOR MATCH
AROUND-TOWN PRICE $1.25
Touch up traffic scars and scratches the easy professional way. Any exact color match for most late model cars. Choose from over 200 colors. Aerosol spray bomb ..... .89

NO MONEY DOWN

Nothing to pay until Dec. 1st, Just say "CHARGE IT!"
No interest on 30 day accounts or up to 12 months to pay on our
BUDGET PLAN
No Outside Financing
International Credit Cards Honored.

NOW OPEN FOR PARTS AND SERVICE
THURSDAY 'TIL 9.00 P.M.
ALSO OPEN FRIDAY 'TIL 9.00 P.M.
Open Monday to Saturday 8.30 a.m. to 6 p.m.

NEW CHEQUE CASHING SERVICE
We cash all Company and Government Cheques with proper identification.

Associate Store CANADIAN TIRE CORP'N
Save Safely
CANADIAN TIRE ASSOCIATE STORE
COR. COLEMAN AND HARRIET STS.
DON HILL, LIMITED DIAL WO 8-6701

Minor Hockey Rosters 1961-62

(Continued From Page 14)

Wilson, Ricky Alexander, Peter Barrett, John Burvill, R. Carmichael, Jim Cochrane, Allan Covetsey, Laurie Cross, S. Cunningham, Thomas Dell, Gary Doyle, James Fahey, Peter Gaffney, Donald Grant, David Grant, John Holland, Robert Howe, Edwin Ineson, Philip Kirby, George May, Paul McEvoy, Joel McKenzie, John Mulvihill, Ron Richardson, Mike Seenarth, Larry Skillen, Steven Wright, Ross Bailey.

MIDGET GROUP

Convenor - Richard Ellis.

RISKE BOYS

Coach — Ron Riske; Larry Caig, Bill Clapp, Don Carson, Brian Derry, Ronald Post, Mike Pollwell, Michael Howe, Larry Wiley, Tom Bennett, Brian Langabeer, Monty Flindall, Jim Lawlor, Dan Legacey, Bob Chappell, Steve Dunning, David Halsey.

BUZZERS

Coach — Russ Soule; Peter Foley, David Curlette, Wayne Brooks, Roy Maracle, Bob Lancaster, Dwight Rathwell, Paul Sharpe, David MacMullen, Paul Rutten, Ricky Law, Robert Marie, Tom Locke, Ron DeVore, Leo Mullin, Allan Mott.

DESTIN-EK KIDS

Coach — Jerry Desjardins; Ralph McCabe, John Hoard, Larry Stewart, Paul Stinson, Fred Jones, Ron Marshall, Bruce Smith, Dell Mills, William Richards, Andre Parrish, Jack Boyle, Jerry Muldoon, Joe Black, David Rowbotham.

THE BISHOP SIX

Coach — Al Bishop; Steve Boyle, Bill Cannons, Edward Arthurs, Wayne Price, John Bunnett, Larry Mott, Tom Dolan, Colin Dyble, Larry Carmichael, Forest Smith, Steven Mott, Steve Beare, Jim Shakell, Bill Goodfellow.

UNTOUCHABLES

Coach — Frank Cria; Ted Young, Mike Reddick, Bob Reddick, Charles Horn, Wayne Shandraw, Bob Pursey, Brian Smith, Dick Labelle, Clifford LaRue, Joe Harvey, Steve Keary, Bill Hallam, F. Mondeville, Paul Bennett, Greg Chambers.

ROVERS

Coach — John Ray; Jim Heefer, Carl Gauthier, John Haslip, Rod Bennett, Rod Salter, Charles Kyd, Tom Hind, Dick Jewell, Don Adams, Ron Embury, Gary Schwindt, Jerry Blakely, Ron Walsh, Doug Bateman, Dennis Baragar.

FLORENTINA WINS

FLORENCE, Italy (AP)—Florentina of Florence defeated rapid of Verona 5-1 Wednesday in a soccer game counting for the European Cup tournament.

Indians, Bears Stage 8-Minute Brawl

By THE ASSOCIATED PRESS

Pittsburgh Hornets came close—but are still looking for their first American Hockey League victory this season.

They came from behind a 3-0 count, took a 4-3 lead, then lost 5-4 in overtime to Cleveland Barons Wednesday night. It was the Hornets' sixth straight defeat.

Hershey Bears broke out of a three-way tie and took sole possession of the Eastern Division lead with a 7-4 win over Springfield Indians. The game was marred by an eight-minute fight and an attack on an official.

The fight broke out in the second period when Pete Conacher moved to give Hershey a 4-2 lead. Defenceman Don Cherry of the Indians, a former Bear, rode Conacher into the boards after the shot and-playfrom both teams charged onto the ice for a skirmish.

Minor penalties were assessed Kent Douglas, Cherry and Bob Harris, all defencemen with the Indians, and rearguards Larry Zeidel and Bucky Hollingworth of the Bears. Hershey goalie Jack McKenzie picked up a 10-minute misconduct.

A minute and, two seconds were left in the fight when Douglas struck linesman Don Foreman with his first, then cracked him over the head with his stick. Douglas was banished with a game misconduct, which carries an automatic $50 fine.

Conacher and Les Duff each scored twice for Hershey before 3,766 hometown fans. Singles went to Marcel Bonin, Herb Lalande and McKenzie. Cherry, Douglas, Brian Kilrea and Bruce Cline scored for the Indians.

At Pittsburgh, 3,791 customers were on hand as Dick Van Impe scored at 1:53 in overtime to scuttle the Hornets. Other Cleveland marksmen were Hank Ciesla, Cal Stevenson, Ed Mazur and Bill Sutherland. Ray Ross scored twice for Pittsburgh, and Rochester's meteoric Bob Blake and Jack McIntyre.

Pittsburgh netminder Gerry McNamara was hit by the puck in the third period and had to leave the game. Hornet trainer Tony Parisi took over in the nets.

Only one game is scheduled tonight — Rochester-Americans meet the Aces in Quebec.

Edmonton Blanks L.A. Blades

Coach Hal Laycoe of Portland Buckaroos once aired up his Western Hockey League club as sometimes defensively weak but "generally hot as a scoring unit."

The defending champion Buckaroos were hot offensively and defensively Wednesday night. Lone winger Geoff Fashoway led the attackers by scoring his 48th and 49th goals as the Bucks beat St. San Francisco Seals 3-1.

Meanwhile, goaltender Dennis Riggin scored the first shutout of the season when Edmonton Blades beat Edmonton. It was Flyers blanked Los Angeles the unbeaten Flyers' fourth victory.

Fashoway, playing his 14th WHL season, put the Bucks ahead to stay at the end of the first period, following up a goal by Arnie Schmautz. Bob Solinger had given the Seals a 1-0 lead two minutes after the game started. Fashoway's third period slap shot rounded out the Portland scoring.

Goaltender Bruce Gamble held up the defence with a great display, stopping 40 Seal shots.

Riggin made 31 saves for Edmonton as Marcel Pelletier came up with 46 for the Blades. Roger DeMoor scored twice for the Flyers. Singles went to Lee Lande, Don Chic and Doug Messlir.

Hockey Standings

By THE CANADIAN PRESS

National League

	W	L	T	F	A	Pts.
New York	4	3	2	20	26	10
Montreal	4	0	1	22	10	9
Toronto	3	1	1	18	8	7
Detroit	2	1	3	20	20	7
Chicago	1	2	4	16	17	6
Boston	0	7	1	21	47	1

Wednesday's Result

Chicago 1 New York 1

Tonight's Games

Chicago at Montreal
Detroit at Boston

American League

Western Division

	W	L	T	F	A	Pts.
Rochester	4	3	0	20	24	8
Hershey	4	2	0	25	19	8
Cleveland	3	4	0	17	29	6
Pittsburgh	2	5	0	9	22	4

Eastern Division

	W	L	T	A	Pts.
Hershey	4	2	0	24	15	8
Providence	4	3	0	23	20	8
Springfield	3	2	0	24	18	6
Que. Aces	2	3	1	21	24	5

Wednesday's Results

Springfield 4 Hershey 7
Cleveland 5 Pittsburgh 4

Tonight's Game

Rochester at Quebec

OHA Senior

	W	L	T	F	A	Pts.
Windsor	2	0	0	7	4	4
Waterloo	1	0	0	7	1	2
Strathroy	1	0	0	6	2	2
Woodstock	1	1	0	4	4	2
Belmont	0	0	0	0	0	0
Sarnia	0	0	0	0	0	0
Stratford	0	1	0	2	4	0
Waterloo	0	1	0	2	6	0
Galt	0	2	0	1	7	0

Wednesday's Result

Windsor 4 Chatham 2

Hockey Scores

WEDNESDAY'S RESULTS

Western League

San Francisco 1 Portland 3
Los Angeles 0 Edmonton 5

NOHA Senior

Rouyn-Noranda 7 Amulet 1
Kapuskasing 6 Porcupine 3

Eastern League

Knoxville 3 Johnstown 9
Long Island 2 New Haven 8
Clinton 3 Charlotte 7

International League

Minneapolis 4 Fort Wayne 3
Omaha 4 Indianapolis 2

Saskatchewan Junior

Prince Albert 1 Weyburn 5

A&W DRIVE-IN
173 DUNDAS ST. EAST
At Albert Street
HOME OF THE FAMOUS
DRAFT ROOT BEER
and THE BURGER FAMILY

FRIDAY'S TREAT . . .
A&W STYLE FISH 'N' CHIPS
With toasted roll and tartar sauce.
DELICIOUSLY SERVED IN YOUR CAR ..... 55¢
ALSO PACKAGED TO TAKE OUT

PREFERRED
AUTOMOBILE OWNERS
PACKAGE DEAL
Complete Automobile Coverage
For First-class Risks
Here's what you get . . .
$300,000 Inclusive Limits Third Party Liability including Passenger Hazard.
$1,500 Medical Benefits for driver and passengers.
All Perils including Collision with $25.00 Deductible or $100.00 Deductible Collision and $25.00 Deductible Comprehensive.
PREMIUM—1961, 1960, 1959 or 1958 Models—Chevrolet Belair, Ford Fairlane, Pontiac Laurentian and similar cars.
$25. Ded. All Perils $67.00
$100. Ded. Collision $60.00
Other cars in proportion to cost and age.
Call our agent . . .
DAVISON & DAVISON
GENERAL INSURANCE AGENTS
31 Bridge St. E. Belleville WO 8-7459
PILOT INSURANCE COMPANY

Let's Trade SKATES
$3.00 Allowance
FOR YOUR OLD SKATES ON A NEW PAIR OF
C.C.M. Matched Sets
COOKE'S KEYS & BICYCLES
WO 8-9579 143 Front St.
(Opposite Park Theatre)

AT THE PARK — A scene from the riotous comedy "The Man in the Moon", starring Kenneth Moore and Shirley Anne Field", opening tonight at the Park Theatre. On the same program the added comedy hit "The Bulldog Breed", stars Norman Wisdom. Both hits are first Belleville showings.

TV—Radio Column

Evening of Song, Comedy, Dance a Welcome Relief

By CYNTHIA LOWRY

NEW YORK (AP) — If you had an adroit hand with a TV dial Wednesday night you could have watched a variety show from after dinner coffee until the bedtime snack.

The evening of song, dance and comedy started with ABC's Sing along Show, directed by a brief hiatus until NBC's Perry Como opened for business, and then took over ABC minutes special.

There were many gay moments in the special, Seasons of Youth. On this frail theme were hung the dancing of Buzz Chase and Bob Fosse, some sharp political satire the Premise Players and the smartly professional singing of Ottawa's Paul Anka and Jill Corey.

Most delightful was Barrie Chase's dancing. She was also an engaging, easy mannered showman.

In fact, it was a good evening and a nice change from a TV diet which lately has consisted largely of homicide and neurosis.

Women of star calibre still are finding the going rough on television. Last season network TV cut itself loose from Lorraine Young, June Allyson and Barbara Stanwyck, leaving only two feminine stars who luckily were tied into successful situation comedy series of the family type: Donna Reed and Harriet Nelson.

This season, Marilyn Maxwell was the only woman star with a series, 'Bus Stop on ABC. Now comes word from Hollywood that the producers have dropped their option on completion of the first 13 episodes.

NBC has wrapped up Prime Minister Nehru for a Meet the Press broadcast Nov. 5, the day he arrives in New York.

Fred Astaire will make his first acting appearance Nov. 9 on the weekly ABC series on which he performs as host in Moment to Decision. He plays a magician and escape artist . . . Broderick Crawford, who was such a brusque but brave policeman in his successful Highway Patrol series, is a private investigator in his new King of Diamonds, for acts as if he were playing the heavy instead of the hero.

Recommended tonight:

Dr. Kildare, NBC, 9:00-9:30 EDT—Hollywood - based story about an accident case; The Untouchables, ABC, 10:11—Eliot Ness against the narcotics traffic.

NORTHERN SPECTACLE

At Fort Churchill on Hudson Bay the northern lights are visible about 300 nights of the year.

— At the Belle

Richard Boone heads Big Cast in "A Thunder of Drums", Rousing Action drama in MetroColor

One of the most colorful and exciting periods of history is when the U.S. cavalry was the only protection against murderous Apache and Comanche Indians, is depicted in Metro-Goldwyn-Mayer's outdoor adventure drama, "A Thunder of Drums".

Famed Western historian and writer James Warner Bellah wrote this action-filled drama of events taking place at a remote cavalry post in Arizona of the 1870's, with the picture given authenticity in location scenes filmed in Cinemascope and color in the desert mountain area near Tucson.

Richard Boone, cast as the rugged commander of the garrison stationed at Fort Canby, plays his first major film role following his success on television's "Have Gun Will Travel" and "Medic" series.

An unusual love story threaded through the narrative involves George Hamilton, as a West Pointer newly arrived at the Fort, and Luana Patten as an Eastern society girl. This leads first scored together as the young lovers of "Home From the Hill".

Others in prominent roles include Arthur O'Connell, Charles Bronson, Richard Chamberlain, James Douglas, little Tammy Marihugh and Carole Wells. Making his film acting debut is popular recording star, Duane Eddy, who sings two Western songs composed by himself.

"A Thunder of Drums", is a Robert J. Enders production, directed by Joseph Newman. The picture's climatic episode depicts the desperate battle between Apaches and an outnumbered cavalry patrol in one of the most realistic and suspenseful Indian vs soldier fights ever staged for a film.

"Maple Boy" Feature Cartoon Revue

Added enjoyment, for Adults and Children, too will be provided in the 2nd attraction, MGM's Hilarious Feature Cartoon Revue, "Maple Boy". Watts a 90 Minute Show "Maple Boy" is. Complete shows begin at 1.30, 7.00 and 8.30.

ENGLAND QUALIFIES

LONDON (AP)—England defeated Portugal 2-0 Wednesday and qualified for the World Soccer Cup finals in Chile next year.

Blending Action, Adventure. All in COLOR, Too!
NOW! Belle FRENCH FILTER CIGARETTES 1.30 Smoke 7.00 in 8.30 Logos
THEY WERE A REGIMENT OF FORGOTTEN MEN . . . She was a woman no man could forget! MGM presents
RICHARD BOONE / GEORGE HAMILTON / LUANA PATTEN / ARTHUR O'CONNELL
SPECIAL MERIT AWARD Formerly Magazine
A THUNDER OF DRUMS
Added Enjoyment! For Adults and Children, too! Hilarious Feature CARTOON REVUE "MAGIC BOY" Watts 90 Minute Show It Is!
Continuous at the Belle Saturday from 1.00—Chil. 25c

Movie Column

John Boles in Hollywood On a Sentimental Visit

By BOB THOMAS

HOLLYWOOD (AP) — John Boles, who can smile when he is called "the Elvis Presley of the stone age," was back in Hollywood this week for a sentimental visit.

The tall man hung on him recently by a Houston newspaper man. Boles takes it in good humor. In fact, he smiles all the way to his oil wells.

Hollywood hasn't seen much of John Boles in recent years. He is remembered as a robust, handsome leading man who could lead desert wars with his baritone (The Desert Song), act fatherly to Shirley Temple (Curly Top, The Littlest Rebel) or husbandly as a host of anguished actresses (Rosalind Russell in Craig's Wife, Barbara Stanwyck in Stella Dallas).

He returned here to help celebrate another of his old tearjerkers, Back Street.

Boles was the apex of the triangle that included Irene Dunne and Doris Lloyd in the 1931 version. Today, Irene, Margaret Sullavan and Nella Walker played the same game in the 1941 remake.

TO ATTEND PREMIERE

Now Ross Hunter, the noted exhumer of tried-and-true movie plots, has decided on a 1961 version with John Gavin, Susan Hayward and Vera Miles as the troubled trio. Boles was invited to help beat the drums and to attend tonight's premiere.

"The picture business has changed," said the former actor, now silver-haired. He was sitting in the commissary at Universal, where he was a star in the early 1930s.

"Everyone seems to be frantic these days. All the fun appears to have gone out of making movies. In the old days we used to enjoy ourselves."

Boles still is, though he has been removed from the performers life for 10 years. He has devoted himself a new career in the oil business and operates from San Angelo, Tex. He keeps a Beverly Hills apartment, but spends most of his time among the oil fields of Texas and Louisiana.

THEATRE FEATURE TIMES

AT THE BELLE — MGM Feature Cartoon Revue "Maple Boy". In Color, 1.30—3.25 — 5.20—7.00—8.30. "A Thunder of Drums". Richard Boone, Arthur O'Connell, Luana Patten, In Color, 3.00-8.45.

AT THE PARK — All Laugh Show — "The Bulldog Breed" Norman Wisdom, Ian Hunter, Lea Penny, 1.00-3.20 — 5.40-8.00. "Man in the Moon". Kenneth More, Shirley Anne Field, Michael Hordern, 2.45.

CJBQ Program Highlights

THURSDAY

3.30—Early Date. (The Music of Today).
7.00—Hi-Fi Club. (President Al Hall and Teen-age Guests with Music and Lots of Prizes).

FRIDAY

7.25—Sports. ("The Early Edition").
9.05—Morning Devotions. (Rev. H. M. Davis).
1.00—Piano Portraits. (The Piano Artistry of the Recording Stars).
5.00—News. (Trenton News, News Headlines and the Aviation Weather Forecast).
9.05—Theme of Sounds. (Music, Songs and Stories from Israel).

LEADS TOURNEY

PINEHURST, N.C. (AP) — Mrs. Harrison Fiquis of Douglasville, Pa., took the first-round lead in the North-South women's senior golf tournament with a two-over - par 78 Wednesday, Maureen Orcutt of Inglewood, N.J., and Mrs. John Pennington of Buffalo, each with 79s, were second. Mrs. Ada Mackenzie of Richmond Hill had a 80 for a three-way tie for fourth.

QUINTE Drive-In
TRENTON at BAYSIDE — NOW SHOWING!
Show starts at 8 p.m.
"A PRIVATE'S AFFAIR"
starring Sal Mineo
Gary Crosby, Terry Moore
"THE SHERIFF OF FRACTURED JAW"
starring Kenneth Moore, Jayne Mansfield
TONIGHT IS BUCK NIGHT
$1.00 A CARLOAD

FIRST BELLEVILLE SHOWINGS!
ALL COMEDY-SHOW! LAFFS FOR ALL!
Launch The Laugh-Boats!
NORMAN WISDOM
THE BULLDOG BREED
A RANK ORGANISATION PRODUCTION DISTRIBUTED THROUGHOUT THE WORLD BY 20th CENTURY FOX
SECOND LAUGH HIT
FOR LAUGHING OUT LOUD — the MOON is made of CHEESE-CAKE!
MAN IN THE MOON
starring KENNETH MORE
SHIRLEY ANNE FIELD MICHAEL HORDERN
STARTS TONIGHT
Park
Complete Shows 7.00-8.45

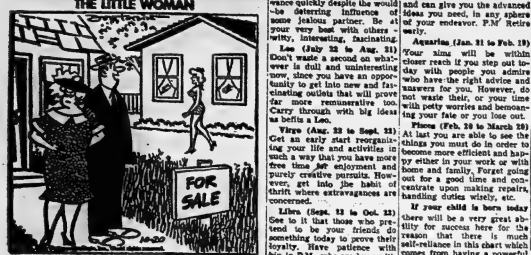

Astrological Forecast

By CARROLL RIGHTER

GENERAL TENDENCIES:—Although there is a beneath-the-surface confidence bringing some disappointments or delays, on the surface all is fine with nothing in a very dramatic and sparkling manner to obtain, whatever is vital to your progress and development. But be sure that you do show you are willing to let go of the past to bring to yourself the new, inspired ideas that imbue you now.

Aries (March 21 to April 19) You have a fine opportunity today to get out with dynamic and interesting friends in the things most vital to you or that you like to do. However, be careful not to irk some higher-up or you lose out in your plans.

Taurus (April 20 to May 20) Important you heed the advice of Isis and do whatever you can to make them happy. Don't forget to bring home little gifts that be thoughtful about the house in P.M. Also, don't permit strangers to deter you from right action.

Gemini (May 21 to June 21) Be certain to contact those powerful individuals who can release the favors you seek at this time. Be self-assured and use ingenuity. Also, don't permit the pessimistic attitude of others to disturb you in any way. Succeed.

Moon Children (June 22 to July 21) Carry through with any constructive ideas you may have that will help you to advance quickly despite the would-be deterring influence of some jealous partner. Be of your very best with others — helpful, kind, fascinating.

Leo (July 22 to Aug. 21) Don't waste a second on whatever is dull and uninteresting now, since you have an opportunity to get into new and fascinating outlets that will prove far more remunerative too. Carry through with big ideas as befits a Leo.

Virgo (Aug. 22 to Sept. 23) Get an early start reorganizing your life and activities in such a way that you have more free time for enjoyment and purely creative pursuits. However, get into the habit of thrift where extravagances are concerned.

Libra (Sept. 24 to Oct. 23) See to it that those who are pretend to be your friends do something today to prove their loyalty. Have patience with kin in P.M., who are busy with personal affairs.

Scorpio (Oct. 24 to Nov. 22) Added prestige and success can be yours now if you impress higher-ups favorably by showing that you can listen as well as talk and have real logic. Take care while out driving, or keep away from the road if possible. Speak kindly.

Sagittarius (Nov. 23 to Dec. 21) Seeking new places and outlets with associates will open many an interesting and lucrative door for you and you can reach your goals that much faster. Increase financial acumen by living on a higher plane of consciousness.

Capricorn (Dec. 22 to Jan. 20) You can advance far more quickly now by conferring this morning early with those individuals who are very familiar with your type of work and can give you the advanced ideas you need, in any sphere of your endeavor. P.M. Retire early.

Aquarius (Jan. 21 to Feb. 19) Your time will be within closer reach if you step out today with people you admire who have the right advice and answers for you. However, do not waste their, or your time with petty worries and bemoaning your fate or you lose out.

Pisces (Feb. 20 to March 20) At last you are able to see the things you must do in order to become more efficient and happy either in your work or with home and family. Forget going out for a good time and concentrate upon making repairs, handling duties wisely, etc.

If your child is born today there will be a very great ability for success here for the reason that there is much self-reliance in this chart which comes from having a powerful mind, and little talk is necessary to put his, or her ideas across. Give plenty of exercise and sports during adolescence and be sure to send your child to college. There is bound to be fame in this chart, so be understanding and helpful, not critical.

ANSWER TO PREVIOUS PUZZLE

M	E	R	I	T		C	L	A	I	M		A	B
I	N	A	U	G	U	R	A	L		A	D	O
S	H	A	R	P	E	R		S	T	I	N	T
D	I	S	T	I	L	L	E	R		W	H	I
S	C	R	A	P								
E	L	I	S	E		D	O	D	G	E		
R	E	C	O	R	D		S	L	O	P	E	
E	S	T	A	T	E		M	O	N	E	Y	
P	A	N	E	L								
A	R	I	E	S		A	N	G	E	L		
L	A	S	T		P	O	N	D	E	R	O	U
E	S	T	E	R		A	S	T	E	R	O	I
S	I	M	O	N		S	O	U	N	D		M
E	D	I	T	S			M	O	V	E		E

(ADVT.)

Sweetest Child In The World

Whose mom, uncle, wife, who cannot name the name. At times when you can't remember the name of a friend, relative or business acquaintance, it takes a lot of time to search for it. Take a tip from us and keep your telephone directory handy. It's the best source for names, addresses and telephone numbers. Get your copy of the Bell Telephone Directory from your Bell Business Office and you'll never have to worry about forgetting names again.

Daily Crossword Puzzle

ACROSS

1 Conceited.
6 Industrial fuel.
10 The Senate and House Prosper Abbr.
14 Inveigle.
15 Nerve plexus.
16 Wicked.
17 Low lands: Fort.
18 Pipe in Israel.
20 Kids — is a narrow skirt.
21 Tie.
22 Boundary.
23 Red cattle.
25 Poplars.
26 Shed friend.
28 Tower.
29 Perched.
31 Alaska's Governor.
32 Processing plants.
38 Wedged down.
40 Dread: Colloq.
41 "Shame is known to all," e.g.
42 Irresponsible.
43 German river.
46 Ancient: Abbr.
47 Greek letter.
49 Undivided.
50 Reluctant.
54 Reporter: Colloq.
56 Airtight: trees
58 Farms.
57 Conjunction.
58 U.'ersonnel.
61 Allegory of Spring by Botticelli.
63 Hazardous.
64 Point where two curves meet.
65 "— a hoss, and a hank of hair," 2 words.
66 Take — (throw a fight): 2 words.
67 "— Death," by Grieg.
68 Quality of sound.
69 Looking.

DOWN

1 Pleas reply.
2 Single.
3 Important worker: Colloq.
4 Negation.
5 Sit-like mass.
6 Concerning robot brains.
7 Aggries.
8 Gracious.
9 Work unit.
10 — bono.
11 Spring of life.
12 Wedge of scone.
13 Schlock.
19 Heavy overcoat.
24 Auricle.
25 Own: Scot.
26 Mere money.
27 Bedouin's head by Cassatt.
29 Unloading charge for ships.
31 Bill.
33 Vapor.
34 Lobster eggs.
35 South Sea republic.
36 Relative of Elysium.
37 Sensitive.
39 African lake: Var.
40 Compass point.
44 Tassel.
45 Shadowy.
50 Humane society.
51 Information agent.
52 French form of a girl's name.
53 Friday.
54 Airship navigation system.
55 Omit.
57 Fifth Roman emperor.
59 The MVD from 1934 to 1946.
60 Indigo and madder.
62 Tub.

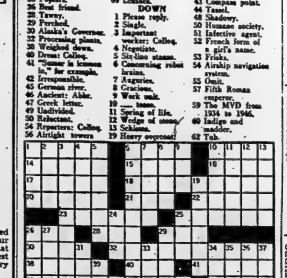

WE ARE LISTED in your local

KU RELIABLE BUSINESS DIRECTORY

FOR YOUR PROTECTION

STYLE FABRICS OF BELLEVIEW LTD.
Draperies and Textiles
218 Front Street
Belleville.
WO 2-5808

TINY TOT DIAPER SERVICE
R.R. No. 2
Trenton
EX 2-9785 or WO 2-5890

QUINTE ENTERPRISES SEWING MACHINE
Sales and Service
22 Parker St.
Belleville

R. W. BURR COCKSHUTT
Sales & Service
Chain Saws
Tractors
WO 2-7855

MacKENZIE FEEDS LIMITED
Foods, Seeds, DeLaval
Mill Street
Stirling.
KX 5-2318

SUBURBAN SALES & RENTALS
General Contractor
R.R. 4,
Belleville
WO 2-4190

HILLCREST GLASS,
Aluminum Doors and Windows
15 McFarland Drive
Belleville
WO 2-8586

CARTERS WATER HAULAGE
Belleville
WO 2-7240
WO 2-8153

Thursday, Oct. 26—Up this weekly "KU" (pronounced as the letter Q) DIRECTORY and TRADEMARK as your guide to your good friends and neighbors in business that desire to be known for their personalized service, honest business deals by customer recommendation and voluntary pledging:

1. To provide a RELIABLE place for you to deal and build customer confidence by good will.
2. That everything they advertise in or in association with this DIRECTORY and TRADEMARK to be exactly as advertised free of gimmicks, misleading impressions and fine print.
3. To display the "KU" TRADEMARK only when listed above.
4. Public opinion and demand for above listed businesses to serve them, keeps this directory reliable.
5. Anyone who considers his business ethics worthy of customer confidence and desires the privilege of commercial advertising in this directory, write Brenton's of Corbyville, Ontario.

WANTED MALE

TECHNICIAN 4

$5640 — $8180

with at least ten years of experience in the servicing, repairing, and overhauling of electrical facilities, equipment and installations.

Department of Public Works
OTTAWA

Details as to residence requirements of qualifications, and application forms available at Civil Service Commission, Ottawa, Post Office or National Employment Service Office.

RESPONSIBLE MEN FOR SALES/CAREERS $300 to $450 PER MONTH INITIAL INCOME

A leading Canadian Corporation invites applications from responsible executives and sales-type individuals, with potential for management, to fill positions in a major operation in Belleville. Successful candidates will have a flexible schedule with above average training program. Car necessary. Apply in writing for our Management Training Plan. Also requirements, interview compensation and pension plan. For an appointment telephone Woodland 3-5387 to-night between 5 p.m. to 9 p.m.

TOWNSHIP OF THURLOW

APPLICATIONS FOR BUILDING INSPECTOR

Written applications are being received by the undersigned for the part-time position of Building Inspector for the Township of Thurlow. Duties will commence on January 1st, 1963. Applicants are requested to state age, experience, qualifications and salary expected.

Council do not bind themselves to accept any or all applications received.

R. M. DAFOE,
Clerk-Treasurer,
Thurlow Township,
Belleville, Ontario.
C26-21

EXPERIENCED TAPEMAN AREA to take complete charge of Measurement Department. Apply stating full particulars, Box 21, Canada Packers Limited. C26-21

FLASS A MECHANICS. LARGE G.M. dealership in Trenton has good men. Apply Service Manager, Trenton Motors Ltd., 31-43 Station Street. C26-41

EXPERIENCED SERVICE STATION attendant. Good opportunity for honest, clean, type giving details of experience, age and salary to Box B, Quinte Intelligencer. C26-21

RELIABLE DRIVER TO OWN OWN sights. Must have A-1 references and be over 25 years of age. Contact Taxi in person, 197 Coleman St.

SALESMAN REQUIRED FOR DISTRICT of 3 big counties in Trenton, Belleville, Napanee Md. Quinte Intelligencer, stating age, marital status and past experience. C26-21

30 MECHANICS REQUIRED — Day or night shift by large volume G.M. dealer. Apply Service Manager, Elliott Motors, Ltd.

HOFFMAN PRESSER WANTED. Apply To The Cleaners. C24-21

ACCOUNTING STUDENT WITH at least one year's bookkeeping experience required by Belleville Motor Co. Ltd., 470 Dundas St. E. Belleville. Phone 968-7961, Oshawa 728-7371. C24-21

QUALIFIED MECHANIC FOR service station. Trenton 392-3333 C23-19

WANTED FEMALE

PART-TIME, 2 HOURS, 3 TO 5 evenings, a week, $10 per week. Apply Box 87, Quinte Intelligencer, Belleville. C26-21

LADY, AGE 21 TO 30, TO WORK in local retail store selling boys' clothing. Some man's haberdashery. Steady employment for the right person. Write Box 35, Ontario Intelligencer, giving particulars. C25-21

WOMAN TO ASSIST WITH TWO children in my home, 5 days a week, 3-7:30. WO 2-7729. C23-11

WANTED MALE OR FEMALE

EXPERIENCED BOOKKEEPER TO take complete charge of books in small office. Typing essential. Reply in own handwriting, giving references, to Box 29 Quinte Intelligencer. C26-21

EMPLOYMENT WANTED

RESPONSIBLE MARRIED MAN WITH 18 YEARS EXPERIENCE AS A BUTCHER DESIRES A POSITION IN BELLEVILLE AREA.

WRITE BOX 83,
ONTARIO INTELLIGENCER

RELIABLE EXPERIENCED HIGH School student desires baby-sitting evenings. Will fill prescribed. WO 8-5647 after 5. C26-21

IRONING TO DO AT MY OWN home; also home made quilts for sale and remodeling of same, pc.-inch. WO 8-4943 C23-61

YOUNG MAN WITH CERTIFICATES and 3 years' experience wishes to work under anything. Box 82, Ontario Intelligencer. C25-21

FIRE PREVENTION WEEK. Chimneys and repairs. Specialized in brick, concrete and brick work. WO 8-5553. C23-61

PLUMBING DONE ANY DAY OR at night, including Sunday and holidays. Phone 962-9555 or 962-9601. C19-17tf

CARPENTRY, ALTERATIONS, kitchen cabinets, tile floors, panelling, ceramic tiles, chimneys built and repaired WO 8-5227 C5-19

WORK OR WORKERS

CONTACT NATIONAL EMPLOYment Service 224 Church Street, Belleville, WO 8-6795. C23-tfnn

WANTED MALE AND FEMALE

GRAPHIC ARTIST

$4080 — $4800

with at least four years' experience in the field of graphic arts.

Department of National Defence (Air)
TRENTON, ONT.

Details as to residence requirements and qualifications, and application forms available at Civil Service Commission, Ottawa, Post Office or National Employment Service Office.

SPECIAL SERVICES OFFICER

$4620 — $5160

with several years of related government, business or industrial experience. To provide special consulting and selective placement service to special categories of applicants.

Unemployment Insurance Commission
BELLEVILLE, ONT.

Details as to residence requirements and qualifications, and application forms, available at Civil Service Commission, Ottawa, Post Office or National Employment Service Office.

Physiotherapist 3

$4050 — $4500

with graduation from a university or school of recognized standing in Physiotherapy and three years' experience in a Physiotherapy Unit, not counting internship.

Hospital Nursing Assistants

$3280 — $3640

Both of the above for Department of Veterans Affairs, OTTAWA.

Details as to residence requirements, and qualifications, and application forms available at Civil Service Commission, Ottawa, Post Office or National Employment Service Office.

POSTAL CLERKS

$3270 — $4320

Post Office Department
BELLEVILLE, ONT.

Details as to residence requirements and qualifications, and application forms available at Post Office or National Employment Service Office.

WANTED

2 USED HOT WATER RADIATORS 24 x 38 inches. WO 8-2905 or WO 8-7270. C26-21

BY A PROFESSIONAL MAN, room and board in a good location for August and 3-years-old son. Also wishes someone to handle full time care of the child at this same location. Apply Box 62, Ontario Intelligencer. C25-21

$3,000 FIRST MORTGAGE ON valuable waterfront property. Box 197, Ontario Intelligencer. C26-21

PIANO IN EXCHANGE FOR FURniture or cash 9 ft. Barrett Concert Grand. WO 8-7227 C23-61

BREAD MIXER, PORTABLE, oven in good condition. Phone Picton Gleanworth 6-4821, collect. C11-tf

REAL ESTATE WANTED

CAN YOU ACCEPT $1,000 DOWN on your home? If so, please let us know. Marshall Real Estate, 453 Victoria Avenue, WO 8-4252. C23-61

THINKING OF SELLING?

Home, Farm, Suburban
Property
call

Albert Fair

PHO. ? WO 2-7535

Agent for
J. A. WILLOUGHBY
& SONS LIMITED,
REALTORS

Established 1900
Agents Throughout Ontario

Offering Provincial Wide Service

ATTENTION FARMERS

15 EWES ON S... S FOR INformation call WO 8-8781. C24-21

WANTED TO RENT

FAMILY WITH 4 CHILDREN wishes to rent 3-bedroom home, apartment or cottage, before Nov. 30. WO 2-5421 between 5 and 6 p.m. C25-21

SOME GOOD WORK LAND WITH or without buildings. Box 23, Ontario Intelligencer. C22-tf

TO LET

4-BEDROOM BRICK HOUSE, $90 monthly. Downtown area. Phone WO 8-5227 or WO 8-7270. Real Estate, WO 8-6478. C26-21

3-BEDROOM HOUSE, LOCATED on Bell Boulevard. Available November 1. Adults, private only. Phone WO 8-6478. C26-21

THREE-BEDROOM, SPLIT-LEVEL house, Sherbrooke room, in new area. Available Nov. 1st. Phone WO 8-6443. C26-tfn

A LARGE, FURNISHED, HEATED room for gentleman. 24 Dundas East, WO 8-6238 after 5. C26-21

WARM, COMFORTABLE BEDroom, in quiet home. East Hill. Across from bus stop. WO 8-5227. C26-21

THREE-ROOM, SELF-CONTAINED apartment. Central location. Central, $10 weekly, WO 8-7126. C26-21

FIVE-ROOM APARTMENT, UPstairs. Three bedrooms, newly decorated, 3-piece bath. WO 2-5863 after 5. C26-21

HEATED, 2-BEDROOM GROUND floor apartment, with refrigerator, stove, Wiring, Private entrance, Garage, Available Nov. 1st. WO 8-5227. C26-21

3 BEDROOM, LIVING ROOM, dining room, kitchen, 4-piece bath, full basement, all heated. East Hill, R. H. Wilson, WO 8-5227. C25-21

3-ROOM APARTMENT, HEATED, 3-piece bath. $55 monthly. WO 8-6238. C25-21

LARGE BED-SITTING ROOM. Suitable for 2 girls. Phone WO 8-7227. Furnished or unfurnished. C25-21

ATTRACTIVE 3-ROOM UPPER apartment. Central location. WO 8-4818. C25-21

3 UNFURNISHED ROOMS, 3 flights and 1 down. Clean, private entrance. Suitable for 2 men. Sidney Street, right, off 401. Occupancy immediately. $40 monthly. WO 8-9753. C26-21

NEW, MODERN, UNFURNISHED 2 bedrooms, living room, kitchen, 4-piece bath, all heated. Dundas West. WO 8-8821.

NEWLY REDECORATED ROOM HAS new apartment in basement, one bedroom, living room, kitchen, 3-piece bath. Available Nov. 1st. Marshall Real Estate, WO 8-4252. C26-21

HEATED, MODERN APARTment, 3 rooms, 3-piece bath, upper floor. Quiet, central section. Business couple preferred. Hot water heating. Apply 34 Bridge St. E. or phone WO 8-5413. C26-21

EAST HILL, BRIGHT, SPACIous, heated apartment. Furnished. Girl to share. Phone WO 8-5227. C26-21

HOUSE, EAST HILL, GAS HEATed. WO 8-7270. C26-21

OFFICE SPACE FOR RENT IN newly renovated building at 170 Church Street. Suitable for parking space available. Phone WO 8-5227. C26-21

NEWLY DECORATED, 3 WINDOW room, unfurnished, heated, private, rest. With or without board. 131 Ann Street. C26-21

3-BEDROOM, 5-ROOM STOREY and half house. Close to downtown. WO 8-5861. C26-21

MODERN 3-4 APARTMENT, 2 BEDrooms, living room, kitchen, 3-piece bath, heated. Available Nov. 1st. Marshall Real Estate, WO 8-4252. C26-21

311-ROOM, GROUND FLOOR apartment. Main floor. Completed with stove and refrigerator. Heat and hot water supplied. Suitable for business couple or working girl. Phone WO 8-5413 after 5:30 p.m. C26-21

OFFICE SPACE, DOWNTOWN WELCH Co., 153 Pinnacle Street. Available immediately. Phone WO 8-5028. C19-tf

APARTMENT 3 ROOMS, HEATed. Private bath, 2 bedrooms, 1 down. Girl to share. Phone WO 2-5436. C1-tf

BEDROOM, BRIGHT, COMFORTably furnished with beds. East Hill. Suitable for gentlemen. Phone WO 8-7513. C17-tf

3 UNFURNISHED ROOMS, HEATed. Busy street. Grocery store. Apply 167 West Dundas. C24-21

2 ROOMS, FURNISHED, HEATED, hot water. Phone WO 8-6256. C26-21

UNFURNISHED, UPstairs, 3 rooms and bath. Heavy duty wiring. Adults. WO 8-2471. C26-21

ONE-BEDROOM APARTMENT, East Hill. Available Nov. 1st. Phone WO 8-5227. C26-21

3-ROOM APARTMENT, HEATED, 3-piece bath. Heavy duty wiring. Adults. WO 8-2471. C26-21

UNFURNISHED, TWO-BEDROOM apartment, heavy duty wiring, hydro; also unfurnished house, private garage. East Hill. WO 8-6581. C26-21

3-ROOM APARTMENT, 3-piece bath Heated. WO 8-2471. C22-tf

LARGE, HEATED, UNFURNISHED bed-sitting room, private bath. Private entrance. Ground floor. $35 monthly. WO 8-6581. C19-tf

BRIGHT, FURNISHED, HEATED front room. Close downtown. East Hill. WO 8-6581 after 5. C17-tf

A HOME AWAY FROM HOME IS **Y.M.C.A.** 20 Campbell St. single accommodation. C22-tf

HALF OF DOUBLE HOUSE, OLDer type, 3 bedrooms, Basement, Coal furnace, Albert Street, at a month. WO 2-5101. C6-tf

HOUSEKEEPING AND BACHELor apartments. Private bathroom. Completely furnished. With or without cooking facilities. Heated and maid service. Shoe Inn Motel. C7-tfn

FOR RENT — APARTMENT, LARGE, living room, bedroom, kitchen, 4-piece bath. Separate entrance. Spacious grounds WO 8-6581. C19-tfnn

CLASSIFIED ADVTS.

TO LET

2 BEDROOMS, NORTH HILL, Heated, Unfurnished. Available 1 October. WO 8-5227. C26-21

GROUND FLOOR, 3 LARGE ROOM apartment. Newly decorated. Private entrance. Heated. Hot water. Very central. Apply 167 Dundas East. C26-tf

ACCOMMODATIONS FOR TWO, available. Close to downtown. Coal, near restaurant. Parking. Call 96 Bath, Belleville, WO 8-3389. C26-21

COZY, FURNISHED, 3-ROOMSON apartment. Separate entrance. Phone WO 8-4877 after 5 p.m. C26-21

ROOM AND BOARD, GENTLEmen preferred. Private bedroom and entrance. WO 8-6219. C26-21

WEST HILL, EXCEPTIONAL, 3-bedroom upper apartment. Large kitchen, double living room, 4-piece bath. Heavy duty wiring. Monthly. R. H. Wilson, WO 8-5227. C26-21

WELL FURNISHED ROOM IN private home. Busy person preferred. WO 2-5863. C26-21

MODERN, 3-ROOM, FURNISHED, heated, basement apartment. 167 McDonald Gardens. C23-21

DOUBLE FRONT BEDROOM TO be shared by two girls. WO 8-6581. C23-21

WINTERIZED COTTAGE, CENtrally located. Water, electricity and phone. $35 monthly. WO 2-5863. C23-21

FURNISHED, HEATED, DOWNstairs bedroom, 2 beds. Private entrance. WO 2-5761. C24-21

3-ROOM DISBUILDED COTTAGE. For sale or to be removed. Phone Read. 510 weekly. WO 8-6238. C24-21

APARTMENTS AND ROOMS TO let. Phone WO 8-4252 or WO 8-4348 Office 247 Dufferin Avenue. C24-21

LARGE ROOM, NEWLY FURnished, heated, light kitchen privileges. Nurse preferred. Phone WO 8-6581. C24-21

REMODELLED AND REDECORated apartment on Front Street with 3 bedrooms, 4-piece bath, with 2 bedrooms, F.F. monthly, with 1 bedroom, $75 monthly. WO 8-5227. C24-21

3-ROOM HOUSE IN ROSSMORE Quarter acre of land. Available December 1st. WO 8-6581. C23-21

3-BEDROOM, LIVING ROOM, kitchen, bath, downstairs, separate entrance. Light kitchen privileges. Nurse preferred. Phone WO 8-2906. C23-tf

Office Accommodation

Jamieson Bone Building
Choice of Suites, 2, 3 or 4 rooms, with renovels to suit tenant.

Apply
VICTORIA AND GREY
TRUST COMPANY
Jul7-19-tf-tc-to-1*

LOWER DUPLEX
WEST HILL

3 Rooms, Bath, Heat and Light
$85 a month

B. G. FOSTER
REAL ESTATE BROKER
WO 2-4085 C22-tf

IMMEDIATE POSSESSION

Large, Bright, Upstairs
1 - Bedroom
APARTMENT
75 VICTORIA AVE.
JANITOR SERVICE
RENT $90.00
WO 2-1147 for Appointment
C13-tf

DOCTOR'S OFFICE
FAULKNER BUILDING

Private office. Examining room. Share furnished waiting room.

APPLY
VICTORIA AND GREY
TRUST COMPANY
WO 8-6417
rv-tf-tf

FOR SALE

Deluxe Radial Arm
DRILL PRESS
MUST SELL
ONLY $89.95
LESS 5% CASH BONUS COUPONS
CANADIAN TIRE
WO 8-6781

GIRL'S 3-INCH WINTER OUTing Skates, size 1. WO 8-4348. C25-21

GURNEY GAS STOVE; 6-BURNER chrome kitchen set 21" TV. Some smaller items; good condition. WO 8-9639. C25-21

HUNTING CAMP, 7-WINDOWS, 3-5-2. Phone Thrasher 5-2-2.

50 S.H.S. N.H. PULLETS, LAYing. Thurlow 962-4. Corner Shannon, Highway 62.

WESTERN BEEF BY THE quarters or halves, aged and packaged. We deliver in Belleville. WO 8-5227. C26-21

REID'S WATER DELIVERY, CITY water for wells and cisterns. Reasonable rates. Prompt delivery. Phone WO 2-5121. C26-21

MATTRESS RENOVATED AND ORTHO Sanitized. Furniture and blankets your home laundry specialist. Call WO 8-6581. C26-21

ANY SPEED $1 00 WEEKLY FOR Sewing Machines. Get Free Dry Mop Upon Vitamin Mineral-Tonic Tablets! Only $4.98. Lattimer's Drug Store. C19-tfnn

FOR SALE

CITY WATER, PRO OR LIME $4/Tn. WO 8-6581. C26-21

5-PIECE DINING ROOM SUITE; large walnut buffet. Phone WO 8-6581. C26-21

100 COTTON SUGAR BAGS; 65-lb. open-end steel drum; 2 electric clocks in cash for 2 Pepsi-Cola signs. WO 2-5863. C26-21

BUILDING LOT, 66' x 314' APPX. 7 A. Rossmore 122 Alexander Road. Phone WO 8-6581. C26-21

MOTEL SITES ON NO. 2 HIGHway, 40 miles east of Toronto. 10 lay about from $1,000 to $1,500. WO 8-6581. C26-21

SPECIAL, NEW FILTER QUEEN with all attachments, new hose, new belt, like new, selling at less than WO 8-5227. C26-21

DO YOU NEED COMPANY AT night or party for your private room? Phone Jerry, 1 p.m. 1 a.m. only 232 Front Street. Apartment 4. C26-21

MARLIN 30-30 LEVER ACTION with box of ammo. Also .22 with box of ammo. Also 3-speed lumber bicycle. Phone WO 8-3482 after 6 p.m. C26-21

ONE 3-SPEED COMFY TV, WO 8-6581. C26-21

SNOW TIRES, 900 x 13, USED, 1 season; great; chesterfield bed; 2 chairs; 2 occasional tables; white formal; size 11. WO 8-6278. C26-21

FRESH CIDER; APPLES $1 A bushel. Gordon Garrison, WO 2-5761. C26-21

ELECTRIC TRAIN; ELECTRIC power station; 12 Lionel cars; 1 Marx car; 1 Marx caboose. WO 8-6581. C26-21

PEDIGREE BEAGLE PUPPIES, 10-30 mths. WO 8-2463 after 5. C26-21

GUNS BOUGHT SOLD TRADED and repaired. Highest prices between Toronto and Montreal. Bert Kelly, 2 Lingham St. C26-21

APPLES, DIFFERENT VARIETIES, basket or bushel. WO 8-6125. We will deliver. C9-tfn

WATER, SCOTT'S WATER SERvice, 24 hour service. Phone Prompt delivery. Best rates in town. WO 8-2967. C26-21

CAMERA BUGS

FOR FINE FAST SERVICE
LEAVE YOUR FILMS AT
MAURICE'S STUDIO
225 NORTH FRONT STREET
WO 2-7290
C19-18-19-20-21

MOVING SALE
SAVINGS TO 40%

Mufflers — Shocks — Brake Lining — Fire Extinguishers

FOLEY SUPPLY COMPANY
300 FRONT STREET
BELLEVILLE C26-2*

SIMPSONS-SEARS

229 FRONT STREET

2 Apartment Size Refrigerators, both like new, suitable for any home, 1 9 cu. ft. Coldspot $199; 1 9 cu. ft. McClary with across-top freezer ..... $199.

1 Used Wringer Washer, good condition ..... $38.

1 Rangette ..... $25.

2-Burner Rangette ..... $35.

SIMPSONS-SEARS
WO 8-3581 C24-21

EATON'S
RECONDITIONED
Refrigerators
ALL IN EXCELLENT
WORKING ORDER

1 Only!
"FRIGIDAIRE" — 85.00

1 Only!
"NORGE" — 85.00

1 Only!
"LEONARD" — 69.95

1 Only!
"ROY" — 69.95

1 Only!
"McLARY" — 65.00

1 Only!
"LEONARD" — 49.50

EATON'S Restaurant
DIAL 9-Goodand 3-4561 C26-2*

FOR SALE

OFFICE COPYING MACHINE; will copy letters, notes, etc. in 1 second. Terrific for office, home or business. Operates on 110 volts. Only $29.95. WO 8-2972 after 6 p.m. C26-21

BLACK PERSIAN LAMB COAT, size 12, like new. Worn only twice. Will sell for $200 cash. WO 8-6581. C26-21

2 SMOKERS AND 1 MORTON table. WO 8-6917. C26-21

LARGE QUEBEC HEATER, good condition. WO 8-6581. C26-21

FILL UP YOUR DEEP FREEZE with delicious Ontario grown vegetables. Corn, peas, beans, etc., grown at 12 and over, $7 each. Phone Picton 7-5, 9-12 and 2-6702. C18-19-20-tf

RUGBY BALLS AND EQUIPMENT
SOCCER BALLS
STEPHEN LICENCE LTD.
280 FRONT STREET
WO 8-9393
C13-tf-tf-12

OR LEASE, SERVICE STATION and fully equipped garage, with modern stock and service equipment. Ideally situated on two major highways. Apply Box 1, Ontario Intelligencer, Belleville, Ontario. Box 308. C26-21

REGISTERED HEREFORD BULL, 2 years old. WO 8-6581. C26-21

OIL STOVE, 90-GALLON STORage tank; also cabot's stripper. WO 8-6581 after 5 p.m. C26-21

LARGE SIZE CHIX AND MATtresses. Phone WO 8-5227. C26-21

SP-10 SEEDS AND SEED, 9-year old battery; Chevrolet 6-cylinder. WO 8-6581. C26-21

WEEKEND SPECIAL, 6' x 6' Polaroid screen 12" x 16" Polaroid camera, 2 Polaroid flash bulbs, 1 Polaroid flash unit, 1 Polaroid film pack, phone Doug Smith at WO 8-7413. Don't miss this one. C26-21

FINANCE YOUR PURCHASE. NO down payment necessary. Only $2,500. Convenient monthly payments. Jack Fox, Manager, Household Finance. WO 8-5781. C26-21

A FINE SELECTION OF HI-FI and stereo records now on display at Kinney's, Front Street. C26-tf

FALL AND WINTER CLOTHING sale. Ladies' and men's, also children. H. Caron, 73 Dundas East. Phone WO 8-6581. C26-21

Ap15-tf

RECORDS, CHOOSE FROM Favorite L.P. and Stereo Albums at Lattimer's Drug Store. Belleville Shopping Mall. WO 8-3933. A23-tf

SCOTT'S WATER SERVICE. Deliveries Anywhere. Cisterns cleaned and filled. Phone WO 8-5227. C26-21

WHITE MONEY CUSTOMERS like it, 40 lb. cups $1.49. Lattimer's Drug Store. A16-tf

ALUMINUM AWNINGS, Custom Sheet Metal. Portability priced right. Phone WO 8-2906. C23-tf

MOTORISTS, TAKE ADVANTAGE of this outstanding offer. Cavity Wall Insulation, 1 inch thick, 1 foot wide, $10 per 100 feet. Kelly's Drug Store, 311 Bridge Street East, Belleville. C19-tf

Moto - Master
DIRECTIONAL
SIGNAL SETS
6 VOLT, 12 VOLT
From $7.98 to $11.90
BUDGET TERMS WE INSTALL
CANADIAN TIRE
WO 8-6781

Barrett's
MODEL HOME
95 CANNIFTON ROAD

Designed and Furnished especially to assist Future Brides to Furnish their own home. You are cordially invited to come and see this lovely display of Furniture and Home Furnishings.

GROUP "A" THREE ROOMS
$389.00

GROUP "B" THREE ROOMS
$539.00

GROUP "C" THREE ROOMS
$768.00

TERMS:
TWO YEARS TO PAY

F.M.
BARRETT
CO.

101 CANNIFTON ROAD
PHONE WO 8-5231

WHERE PRICES ARE LOWER AND PARKING IS EASY

OPEN THURSDAY AND FRIDAY 9 P.M.
FOR INSPECTION

FOR SALE

NOTHING TO PAY
UNTIL JUNE 1962

On the Following Home Improvements:

ALUMINUM WINDOWS
ALUMINUM DOORS
ALUMINUM AWNINGS
ALUMINUM RAILINGS
ALUMINUM SIDING

Payment in full may be made on or before June 1st, 1963 with Absolutely No Interest, or if you wish you may take up to 24 months to pay after June 1st, 1962.

BRUCE
MAY
MFG.

39 Dundas St.—WO 8-6080

Bruce May Mfg. Ltd. — Street Level — parallel to Station Street at Dundas.

BLACK LEATHER BOMBER jacket, size 38. Made in excellent condition. WO 8-3344. C26-21

ROASTING CHICKENS. Oven-ready, 45¢ lb. to average, 55¢ each. WO 2-1351. C26-21

CHESTERFIELD PARTIES. Plans for church groups, social groups, schools, clubs, etc. Call or write, phone Doug Smith at WO 8-7413. Don't miss this one. C26-21

FINANCE YOUR PURCHASE. NO down payment necessary. Only $2,500. Convenient monthly payments. Jack Fox, Manager, Household Finance. WO 8-5781. C26-21

A FINE SELECTION OF HI-FI and stereo records now on display at Kinney's, Front Street. C26-tf

FALL AND WINTER CLOTHING sale. Ladies' and men's, also children. H. Caron, 73 Dundas East. Phone WO 8-6581. C26-21

Ap15-tf

RECORDS, CHOOSE FROM Favorite L.P. and Stereo Albums at Lattimer's Drug Store. Belleville Shopping Mall. WO 8-3933. A23-tf

SCOTT'S WATER SERVICE. Deliveries Anywhere. Cisterns cleaned and filled. Phone WO 8-5227. C26-21

WHITE MONEY CUSTOMERS like it, 40 lb. cups $1.49. Lattimer's Drug Store. A16-tf

ALUMINUM AWNINGS, Custom Sheet Metal. Portability priced right. Phone WO 8-2906. C23-tf

MOTORISTS, TAKE ADVANTAGE of this outstanding offer. Cavity Wall Insulation, 1 inch thick, 1 foot wide, $10 per 100 feet. Kelly's Drug Store, 311 Bridge Street East, Belleville. C19-tf

Moto - Master
DIRECTIONAL
SIGNAL SETS
6 VOLT, 12 VOLT
From $7.98 to $11.90
BUDGET TERMS WE INSTALL
CANADIAN TIRE
WO 8-6781

ALUMINUM
WINDOW
SALE

Triple Track, Self-Sloping

FOUR WINDOWS
Installed — $76.

FIVE WINDOWS
Installed — $94.

SIX WINDOWS
Installed — $111.

SEVEN WINDOWS
Installed — $128.

EIGHT WINDOWS
Installed — $145.

NINE WINDOWS
Installed — $160.

TEN WINDOWS
Installed — $169.

ALUMINUM DOORS

Completely Self-Storing
HEAVY DUTY
$39.95 — INSTALLED
STANDARD
$34.75 — INSTALLED

JAMES BECLEY &
SON
308 NORTH FRONT ST.
WO 8-5148
Ap9-tf-tc-to-12-1-tc-1

DOGS FOR SALE

SEVERAL DEER HOUNDS, 14 months and older. Apply E. Caldon, Harold, Ontario, R. R. 2. Phone Stirling EX 2-2091.

HORSES FOR SALE

REGISTERED SHACK-Y STALLion. Phone Enterprise 11-R-21. C21-31

MISCELLANEOUS FOR SALE

NEED A NEW
STOVE OR 'FRIDGE?

BUY ME WITH A
LOW-COST, LIFE-SWINGER

HOME
PLAN
LOAN
THE BANK OF
NOVA SCOTIA

COTTAGES FOR SALE

WILL TRADE COTTAGE ON Wesley's Beach, Stirling, for country home near Belleville. WO 2-6536. 63 Fairview Ave. C26-21

PETS FOR SALE

2 BEAGLE HOUND PUPS, RUNning. WO 2-1190, or WO 8-7758. C26-21

ENGLISH SPRINGER SPANIELS, 6 months old, liver and white, registered, vaccinated. Phone WO 8-6581. C26-21

REGISTERED BLACK SPANIEL male puppies. WO Registration. Phone WO 8-6581. C26-21

PARADE POINT, 12 RANGE, golden chestnut with black mane and tail, 15.2 hands, 7 years old. Winner this year. Also one 2-year-old gelding, 15.2 hands. Owner, public, winner at Royal. Can be seen at Exhibition Grounds, Toronto. Apply Box 1, Ontario Intelligencer, for a good home for these horses. Will sell reasonable. P.O. Box 122, Belleville, Ont. C26-21

BOATS FOR SALE

14½ft. MARINE BAY PACEsetter hull, 35 horsepower Johnson motor, controls, steering, ski set. All in excellent condition. Will sell or trade for Corner bowling town. WO 8-6193. C26-21

USED 3½ HORSE POWER OUTboard motor, excellent condition. Canvas covered 12-ft. boat. Phone WO 8-6581. C26-21

SPEEDY 22' GRAVESTIE RUNabout hull, powered by 180 hp. Chrysler engine in excellent condition. Apply to Bay Boats, Belleville Marina Trent, WO 8-2332. C26-21

LOTS FOR SALE

BUILDING LOT — 66 x 300, 40 Haig Road, between Wallbridge and Bridge, WO 8-2506. C26-21

AUTOMOTIVE

'59 CHEVROLET APACHE HALF ton pickup. Low mileage, one owner, like new. Can be seen at 170 Church Street. Phone WO 8-5227 with plumber's top pipe rack, 6-cylinder motor, 4-speed box. $1,600. Phone 416, Marmora. C26-21

JEEP, 4-WHEEL-DRIVE, '43, $250. WO 8-6581. C26-21

'57 CHEVROLET, GOOD CONDItion. WO 2-7639 after 6. C25-21

'61 CHEVROLET, FAIR CONDItion. Phone WO 8-6191 after five. C23-tf

'61 CHEVROLET, HALF TON, 6 cylinder. Radio, 650 x 16" - 6 ply tires, new tires on rear. WO 2-3819 after 5. C24-21

'61 CHEVROLET, 4-DOOR, sedan, low mileage, new battery, radio, recently serviced. Phone WO 8-3788. C24-21

1953 FORD COUPE, HEAVY DUty engine, custom radio, $125. Also '51 Chevrolet coupe, $75. WO 2-8072. C26-21

NOW IS THE TIME TO HAVE AN accurate wheel balance. Phone WO 8-5227. Expert mechanic will check your wheel, balancing $1.25 plus weights. Complete wheel alignment and mechanics. Canadian Tire, WO 8-6781. C26-21

End Of 1961 Model
Cars New

'61 CHRYSLER ... $3,595.
4-door Sedan Blue, with white roof, power steering, power brakes, white sidewall tires.

'61 PIONEER .... $2,995.
6-door Sedan, automatic transmission, white sidewall tires.

'61 PHOENIX .... $3,095.
4 cylinder, 4-door Hardtop with white sidewall tires, automatic transmission, radio, mirrors, windshield washers.

These Cars Are All New With Full 12 Months Warranty.

COME AND SEE
Phil Welsh — Harry Abrams
F. Welsh, at

Grinrod
Motor Sales
Limited
Picton, Ontario
GR 2-6167

OPEN EVENINGS UNTIL 9
OR SEE OUR LOCAL
REPRESENTATIVE AT
BELLEVILLE.

Mr. Gerald Delong
177 CH... ST
PHONE WO 8-9535
C23-21

AUTOMOTIVE

'52 FORD SEDAN $1,000; '52 Pontiac, $150; [illegible]

'53 CHEVROLET, NEW TIRES [illegible]

JEEP, 4-WHEEL-DRIVE STATION wagon, '52. Excellent condition. [illegible]

REAL ESTATE FOR SALE

HOUSE AND LOT IN WELLINGTON. [illegible]

WAREHOUSE AND OFFICE APPROXIMATELY 1,300 SQ. FT. GOOD BUSINESS LOCATION IN EAST END APPLY BOX 22, ONTARIO INTELLIGENCER

C. D. CROSBY INSURANCE AND REAL ESTATE LIMITED 62 BRIDGE STREET EAST DIAL WO 2-1136 BELLEVILLE — ONTARIO

STOREY AND A HALF

3-bedrooms, combination living room and dining room, kitchen, 3-piece bath. [illegible]

BUILDING LOT

Situated on East Bridge Street. One of the few lots left in this district.

"NEW"

[illegible]

FOUR BEDROOMS

[illegible]

EVENINGS CALL

GEO. AIRHART — WO [illegible]
LYLE STORITS — WO 2-3000
LES LENNOX — WO 2-[illegible]
E. SAUNDERS — WO 2-1126

W. J. McCORMICK REALTY LIMITED

$10,900.

[illegible]

RANCH BUNGALOW SEPARATE DINING ROOM

[illegible]

TODAY IS THURSDAY

[illegible]

W. J. McCormick Realty Limited 60 STATION STREET WO 2-5337 OPEN UNTIL 9:00 P.M. Member of Belleville and District Real Estate Board

MUST BE SOLD THIS WEEK

[illegible]

IMMACULATE

[illegible]

B. G. FOSTER REAL ESTATE BROKER CARRYING PLACE — WO [illegible] CLIFF BAY — WO [illegible]

REAL ESTATE FOR SALE

FRAME HOUSE, SOUTH SHORE Lake Consecon, [illegible]

$1,000 DOWN

3-bedroom home. Just outside the city. Carries for $70 monthly. One mortgage. Immediate possession.

CALL GORDON WOODS REAL ESTATE WO 2-6363

MAURICE H. ROLLINS CONST. LTD.

CARE ABOUT YOUR HOME YOUR BIGGEST SINGLE INVESTMENT

DIAL WO 8-5595

"YOUR HOME IS YOUR STATUS SYMBOL"

SAVE VLA!

[illegible]

166 BRIDGE EAST — [illegible]

TAXES TOO HIGH? — [illegible]

129 HERCHIMER [illegible]

HOMES TO ORDER — [illegible]

COMMERCIAL SALES — [illegible]

DONALD-LANE bungalow [illegible]

FRANK Follwell REAL ESTATE BROKER 306 FRONT STREET WO 2-9420 — Evenings Call — WO 2-3126 — WO 2-3246 DOUG GRANT — KEN SHARPE

D. J. WHALEN Real Estate Broker 229 FRONT STREET

6 BRADGATE ROAD

3-bedroom bungalow. [illegible] $16,500.

51 HUMEWOOD DRIVE

Very compact 3-bedroom bungalow, [illegible] $13,500.

SHANNONVILLE

3-bedroom bungalow, 15 minutes from Belleville. [illegible] $9,900.

REDNERSVILLE

3-bedroom bungalow. [illegible] of the Bay of Quinte. $8,800.

CORNER PONTON AND MOIRA

Reduced for quick sale. [illegible] $12,900.

Interested in Building a New Home? [illegible]

WO 2-4529

— Representatives —
W. W. DAVENPORT — WO 2-[illegible]
L. BUCKLEY — WO 2-7100

REAL ESTATE FOR SALE

BUILDING LOTS, 1 MILE FROM city of Belleville. [illegible]

PRIVATE SALE, OWNER LEAVING [illegible]

QUIET AND RESTFUL

[illegible]

MOVE IN AT ONCE 4 BEDROOMS

[illegible]

CLOVERLEAF DRIVE

Lot 100 x 200 with 100' drilled well. [illegible]

Member Real Estate Board GERALD JOYCE REALTY LTD. GENERAL INSURANCE 25 CAMPBELL STREET WO 2-3320 18 FROST STREET — TRENTON EX 2-3140 OPEN TO 9 P.M. DAILY

GORDON WOODS Member of the Belleville Real Estate Board Real Estate Broker 130 FRONT STREET WO 2-6363

$700.00

[illegible]

4 BEDROOMS

[illegible]

WEST HILL

[illegible] $10,900.00. TERMS.

OFFICE: PHONE WO 2-6363 OPEN 'TILL 9 P.M. IF NO ANSWER CALL GORDON DETLOR — WO 2-4174 W. J. MILLER — WO 2-3660 GORDON WOODS — WO 2-3217

TRENT ROAD BAY FRONTAGE

[illegible] $14,900 [illegible]

FOSTER AVENUE

$8,000 full price. 3 bedrooms. [illegible]

DUPLEX $6,000 FULL PRICE

[illegible]

RECREATION ROOM

[illegible]

2-STOREY BRICK

[illegible]

D. T. STORK Real Estate Broker Member Belleville Real Estate Board 238 PINNACLE STREET WO 2-3742 OPEN EVENINGS 'TIL 9 P.M.

REAL ESTATE FOR SALE

PRIVATE SALE, 3-BEDROOM [illegible]

Fox & Fox Real Estate Brokers OFFICE: 44 NORTH PARK GDNS.

EXCLUSIVE RESIDENCE [illegible]

LARGE LOT on Moira River. Only $600.00.

$4,900 FULL PRICE for 3-bedroom home on large treed lot near Foxboro.

WOULD CONSIDER TRADE of 3-bedroom Bungalow [illegible]

FARM 70 acres of good work land [illegible]

IRENE GOSLIN — WO 8-[illegible]
JAMES FOX — MILDRED FOX WO 2-3744 and WO 2-3662

MOVE IN WITH $1,000.00 DOWN and only one mortgage. New homes ready for early spring. Only 2 left.

This home has a separate dining room, and only costs $70.00 a month which includes taxes. Investigate the easy down payment. Brick home, modern for $12,300.00.

Split-level home, Sunliner model, in East End. Asking $14,400. Your opportunity!

$84.00 a month includes the taxes for a good home on Pine Street. Lots of possibilities.

MRS. GRACE LOUGHEED WO 2-6363

— D —

Marshall REAL ESTATE BROKER 458 VICTORIA AVE. WO 2-8282 MR. BILL CONSAUL WO 2-9643 MR. J. HIBBARD WO 2-7819 MRS. GENEVA MUIR WO 2-4206

We are agents for the following subdivisions:

—VICTORIA GARDENS
—EAST ON BRIDGE past Farley Ave.
—GILBERT STREET and MAPLE DRIVE

The newest most modern one: APPLEWOOD ACRES.

We have seven new designs to choose from:

PRICED FROM $12,900.00 UP

DOWN PAYMENTS from $500

Consult the forward Real Estate:

C. N. McLEAN REAL ESTATE BROKER "YOUR REAL ESTATE SHOPPING CENTRE" WO 8-4475

NOTICE

Belleville Bay Scouts' Annual Meeting in the Kiwanis Centre, [illegible]

SAVE MONEY! Enjoy HEAT APLENTY with "blue coal" "THE WORLD'S FINEST ANTHRACITE" ORDER YOUR COAL TODAY HARRY SMITH ICE & FUEL 152 Pinnacle St. WO 8-5371

BOAT STORAGE

WINTER STORAGE AND OVERHAUL FOR OUTBOARD MOTORS AND BOATS PICK UP AND DELIVERY JACK GOYER MARINE South Front Street WO 8-6323

SERVICES

MALCOLM BROS. FLOOR AND window service. [illegible]

PAINTING, EXTERIOR AND interior. [illegible]

VENETIAN BLIND SERVICE. [illegible]

EAVESTROUGHING PLUMBING WARM AIR HEATING HOT WATER HEATING OIL BURNER SERVICE GAS OR OIL INSTALLATIONS

For any of these services, deal with an established firm having competent workmen, guaranteed service and quality materials.

FREE ESTIMATES ON ANY TYPE OF JOB

CHAS. L. HYDE & SON LTD. 252 FRONT ST.—DIAL WO 2-1000 "Serving the People of Belleville and District for More than 42 Years"

THE CORPORATION OF THE CITY OF BELLEVILLE COUNTY OF HASTINGS PROVINCE OF ONTARIO

TREASURER'S SALE OF LANDS IN ARREARS OF TAXES

[illegible]

C. J. BENDER Treasurer City of Belleville

LOST

DARK GREEN CARDIGAN LOST [illegible]

MAN'S GOLD WRIST WATCH, [illegible]

"Where Quality Costs No More" GIBBARD Home Furnishers NAPANEE Telephone: 354-3333

TENDERS

WANTED — Tenders for [illegible]

AUCTION SALE

[illegible]

AUCTION SALE

[illegible]

AUCTION SALE

[illegible] Terms: Cash. CAMERON BUCKETT & SONS Auctioneers PHONE WO 2-1861

MONEY TO LOAN

MORTGAGE MONEY AVAILABLE. [illegible]

MONEY FOR 1ST AND 2ND mortgages. [illegible]

STORAGE

—LAWN MOWERS
—GARDEN TRACTORS
—AIR COOLED ENGINES
—OUTBOARD MOTORS

Free Pick-Up and Delivery

BELLEVILLE AUTO ELECTRIC LTD. WO 8-6444

BUSINESS OPPORTUNITIES

NUTRI BIO

[illegible] APPLY BOX 102, ONTARIO INTELLIGENCER

PERSONAL

GOING WEST? DRIVE OUR NEW [illegible]

LAME BACK? BACKRITE TAB- [illegible]

SPENCER AND SPIRELLA CAR- [illegible]

NOTICE

THURLOW TOWNSHIP

The Regular November Meeting of the Thurlow Township Council [illegible]

E. M. DAFOE, Clerk-Treasurer.

NOTICE

This is to certify that I, George [illegible] GEORGE McLELLAN.

NOTICE

VOTERS' LIST

VOTERS' LIST, 1961, TOWNSHIP OF SIDNEY, COUNTY OF HASTINGS

Notice is hereby given that I have complied with Section 8 of The Voters' List Act, and that I have posted up at my office at [illegible] 24th day of October, 1961, [illegible]

And I hereby call upon all voters to take immediate proceedings [illegible]

Dated this 24th day of October, 1961.

J. B. HARDER, Clerk of Township of Sidney.

COSTUMES

HALLOWEEN COSTUMES FOR rent. 90 Emily Street. WO 8-8308

FRESH FISH

FRESH DRESSED BULLHEADS, dressed white fish and lake pickerel. Bay of Quinte Fisheries. WO 8-8134.

Farmers' Union Plans Lobby

LINDSAY (CP)—The Ontario Farmers' Union broke a 10-year tradition today by authorizing the establishment of a political action committee to lobby at provincial and federal government levels.

The committee will make representations to political parties on trade and agricultural policy.

During the Union's 10-year history, members have expressed fear that if the organization took political action, parties might use the OFU for political purposes.

Up to now, the union has presented briefs to provincial and federal governments on political matters, rather than actively lobbying.

CHURCHILL BETTER

LONDON (AP) — Sir Winston Churchill, 87, who has had a slight cold since Monday, was described today as much better. He travelled from Chartwell, his country home in Kent, to his home in London Tuesday night.

J. M. Hartwick Commodore Of Yacht Club

J. M. HARTWICK

PICTON — J. M. Hartwick was elected commodore of Prince Edward Yacht Club, Picton, for the 1961-62 term, at the annual meeting of the club. A resident of Picton, Mr. Hartwick is president and general manager of a large milk products plant at Wellington. He succeeds Jay Sprague of Mountain View, who was commodore of the club during the second running of the Harmsworth trophy races last August.

In relinquishing his office, Commodore Sprague said he hoped the Harmsworth races would be held on the Long Reach again next year. "Picton cannot hold the World Series or the Grey Cup, but it is capable of promoting the best boat races in the world, because it has the best racing water in the world and the men with the organizing know-how", Mr. Sprague remarked.

A minute's silence was observed in memory of Bob Hayward, who was killed while piloting Miss Supertest II in a racing accident at Detroit recently. Mr. Sprague's suggested a memorial trophy be secured to commemorate Hayward's name.

Eighteen directors were elected to office: Russ Alexander, Victor Allan, James Bird, Larry Bond, Dr. R. Clapp, Don Duffy, Duff Folkard, Garrett Harris, Richard Hart, Jack Hartwick, William McLean, Allan Pearce Howard Seeley, George Shipman, Ron Stone, Don Thompson, Fred VanDusen and C. R. Widdifield.

The directors named Mr. Hartwick commodore; Dr. Robert Clapp vice commodore, and Richard Hart rear commodore. Secretary Barry Anderson and treasurer William Drew were returned to office by acclamation.

Dr. Clapp reported 307 yachts had visited Prince Edward Yacht Club this summer with a passenger total of 1,200 people.

FARM TIRE SPECIAL

Replace those worn Tractor Tires NOW WITH DOMINION Super Grip Masters

Two 12x28x4 ply Reg. $184.50 a pair

NOW ONLY $129.95

— FREE MOUNTING — BUDGET TERMS AVAILABLE

BUY NOW AND SAVE

Similar deals on all sizes of tractor tires.

DOMINION TIRE STORES DOMINION ROYAL TIRES

14 BRIDGE ST. W. DIAL WO 8-5575 OPEN FRIDAY 'TIL 9 P.M.

Successful Living

By Doris Clark

(A Canadian Social Worker Helps with Human Problems)

Only a Miracle Can Help

DEAR DORIS:—Nothing short of a miracle can help me. Have you got one handy?

DORIS CLARK

My husband drinks. I have eight children, all boys, and the youngest is six months. Last year I had an illness which was both mental and physical and had to have psychiatric treatments. I am still depressed.

It wouldn't be so bad, but my husband cannot understand why I get sick. He says I look healthy and to stop worrying about things. Then he goes on a binge and uses up too much of the money which should go to our support.

He says I am getting awfully cranky, and who wouldn't? —EXHAUSTED.

DEAR EXHAUSTED:—Nobody ever needed a social worker more. Talk it over, talk it out. Get some ideas about how each family member can help carry the load—including your bingeing husband.

The miracle can happen—with professional help—and they've heard it all, before! Get an appointment, pronto, with your Children's Aid Society, 63 West Moira St., Belleville.

• • •

DEAR DORIS:—All my life I have wanted to be the top fashion model. I studied modelling from a small agency, which has never helped me find a job. I have often been told I would be a good model.

You may think this is a stage I have been going through for the past fifteen years but it is the only goal I remember ever longing for. Do you think it is possible to find someone who could show me the right way to get on top?—L. J.

DEAR L. J.—Start with a department store fashion show to get your bearings.

Scan the yellow pages for "Designers—Women's Apparel or some such title and visit one to offer spare-time services.

When you get really serious about it, or feel you are justified in looking for steady work at modelling, visit the dress manufacturers and strut a bit to show them what you can do.

• • •

DEAR DORIS:—I am 21, single, and have been pregnant four times, always the same guy. I gave the children for adoption.

I like him O.K. and he wants to marry me, but I know he has been living with other girls besides me.

He might never be unfaithful if we were married, but what worries me is his big bug eyes. They seem to follow me wherever I go, so you see if I married him, it would probably end in divorce. What do you suggest I do—PREGNANT FOUR TIMES.

DEAR PREGNANT:—You're living in Canada, girlie. It's not for nothing that we object to intimacy outside of marriage. Conventions are the traffic lights of society. If you go against the lights, you get hurt. So do your children.

Break away from him; insist on a month completely away from him. Then see how you feel about the bug eyes. It seems to me you both need to grow up a lot before linking up for life.

Your poor moral standards—and his—leave me gasping.

• • •

DEAR DORIS:—Please give me a short speech to say when a boy asks you for a date and you are not allowed to accept due to your mother's feeling you are too young to date. We are 14.

We asked friends but did not receive any satisfying answers.—LOSS OF WORDS.

DEAR LOSS OF WORDS:—"I would love to go out with you but I have to wait until I am a little older before I can start dating. Please come back next year."

(Doris Clark, Master of Social Work, may have the answer to your problem. Write to her in care of this paper, enclosing a stamped, self-addressed envelope.)

Minto

MINTO — Sorry to report Mrs. Lorne Sine in Belleville hospital. Friends hope for a speedy recovery.

Mr. and Mrs. Mel Wickens and Cathy also Mr. Alvin Wick, son of Peter, spent Sunday in Toronto with their aunt, Miss Mabel Wickens.

Mr. and Mrs. Lorne Hagerman spent Saturday in Toronto.

Mr. and Mrs. Fred Barrager and Mr. Harry Barrager and sister of Winnipeg, Man., called on Mr. and Mrs. Orval Jackson on Monday.

Mondamen Mary Ray, John Courtney, Ed Colden, J. E. Hagerman, Ted Preston, Harry Green, Leonard Thomas, and Mrs. Edna Tanner attended the Eastern Deanery W. A. meeting at Bonlin on Wednesday. Mrs. Ed Colden was elected president for two years.

Mr. Joe Hagerman is judging at Ottawa Fair this week. Grant Hagerman will be one of the exhibitors.

Mr. and Mrs. Orval Jackson spent Sunday with Mr. and Mrs. Dewa Jackson, of Wellake.

Mr. and Mrs. Stanley Keller, of Healey Falls, are welcomed by the community, having purchased the Mayo farm.

Mrs. Bill Warren of Harrowsmith spent the weekend with her father, Mr. Wil Wright.

Mr. Harold Saxley of Peterboro, Colden, Peterborough, spent the weekend with his parents, Mr. and Mrs. Ivan Saxley.

Mr. and Mrs. Ray Finch of Oshawa, spent the weekend with Mr. and Mrs. Ed Colden.

Frankford

FRANKFORD

Frankford AOTS Enjoys Beef Dinner

Frankford United Church A.O.T.S. Men's Club met in Rose Lowery Hall on Thursday evening last with vice-president George McKay in the chair, and enjoyed a real old fashioned roast beef dinner, served by the ladies of the church.

Walter Mercer's devotional address was based on Nehemiah's account of the building of the walls, and his "Let us arise" . . . People had a mind to work". He received wonderful response to all of our times of changing, working together, like raising corn harvesting, steam engine threshing and plowed out, with no little pathos, the last but forced in that respect in modern specialization.

Jack Williams gave and interesting account of his trip to United Church Men's Conference at Elim Lodge, where 126 men gathered for a weekend of recreation, Bible study and fellowship.

Fritz Smoothjan, president of Cobourg Presbytery United Church Men, and Angus Cranston, Batawa, secretary, promoted travel arrangements for the big annual conference at Campobello on the 20th.

After an interesting round table discussion on men's work in the church, the benediction was pronounced by Rev. Charles Judd.

Albury

ALBURY — Mr. and Mrs. Wayne Peck and family of Port Erin, spent a week's holiday with his parents, Mr. and Mrs. S. C. Peck and Pamela.

Mr. and Mrs. Peake and Dawn of Port Erin, enjoyed a week's holiday in Mr. Don Seymour's cottage.

Mr. and Mrs. S. C. Peck and Pamela, entertained for supper on Thanksgiving, Mr. and Mrs. Wayne Peck and Dawn, Mr. and Mrs. R. Reinhart and Mr. and Mrs. Wayne Peck and family.

Mr. and Mrs. Douglas Wilson, Mr. Frank Hickerson, Mrs. Roy Williamson, Miss Barbara Jennings, Mrs. Evelyn Jackson, spent the week-end on Sunday with Mr. and Mrs. Howard Peck and family.

Mr. and Mrs. Earl Gardiner were entertained company over the weekend.

Mr. and Mrs. Edwin Cornish and family spent Sunday with Mr. and Mrs. Ernest Cornish, his sister and husband, Mr. and Mrs. Hugh Wrenn.

Glad to report Miss Hattie Peck improving. It is hoped that she will soon be home from Belleville hospital.

Several attended Quinte Chapter No. 39, O.E.S., on Thursday evening.

Mr. Don Dawson injured his hand on Saturday afternoon and is in Belleville hospital.

Church service at Albury Church is every Sunday dyring at 7:30 p.m., and has been well attended.

Many from this vicinity attended the Flowing Match held near Belleville.

Baby Expected By Princess Within 2 Weeks

LONDON (AP) — Princess Margaret's baby is expected within the next two weeks.

"Sometime during the next fortnight," said a royal press officer, "I presume either side of the end of October."

The baby will be born at Clarence House, Margaret's home before her marriage last year to Antony Armstrong-Jones now the Earl of Snowdon.

Phone CENTRAL RADIO TAXI WO 2-5353

For Prompt, Efficient Taxi Service ANYWHERE! ANYTIME!

The Beltone Company

ANNOUNCES

New Hearing Development

Clarifier Principle

It's the most exciting principle in hearing help since the transistor!

Find out right now how wonderful it is to understand conversation again . . . Clearly, effortlessly, in perfect comfort.

Mr. Peter Keller, Director of Rehabilitation for the Nehemiah Dahlberg Co. will conduct a hearing aid clinic at

Any model Hearing Aid Cleaned and Checked Free-of-Charge — Repairs to all makes.

ED. LOGAN-Jeweller

31 BRIDGE STREET EAST, BELLEVILLE

On Oct. 27th and 28th

Mr. Keller will be available to give a Free Hearing Test and demonstration. Or call Now "CLAIRVERE".

DROP IN AND HAVE A HEARING TEST NO OBLIGATION.

EATON'S OPEN FRIDAY NIGHT 9 until

Never Before Have EATON'S Offered a VIKING 2-Door Refrigerator-Freezer with all these Features...at such a Low Price!

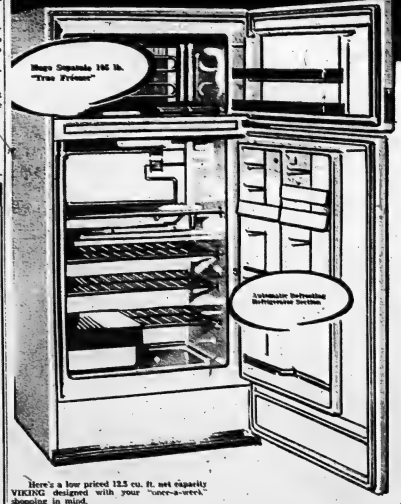

Here's a low priced 12.5 cu. ft. net capacity VIKING designed with your "once-a-week" shopping in mind.

The large capacity 9.5 cu. ft. refrigerator section features a sturdy steel porcelain enamelled vegetable bin, plenty of shelf space and modern door shelving arrangement puts most often wanted foods right at your fingertips. You'll save time too, because there's no defrosting necessary . . . it's completely automatic!

Has silent, efficient "Child-safe" magnetic door seal and a tough White baked-enamel finish that will not yellow. About 62"x30½"x26¾". Model 61137.

EATON Special Price, each 279.95 —EATON'S Basement

Sunshine Special for Electric Electric Clothes Dryers

WITH THE PURCHASE OF EVERY NEW AUTOMATIC DRYER. YOU WILL RECEIVE, WITHOUT CHARGE A BEAUTIFUL "STARLITE" ELECTRIC BLANKET OFFER GOOD TO NOVEMBER 30, 1961

NO MONTHLY PAYMENTS UNTIL JANUARY 1962 on EATON'S Budget Plan

You are invited to BUY NOW with NO DOWN PAYMENT

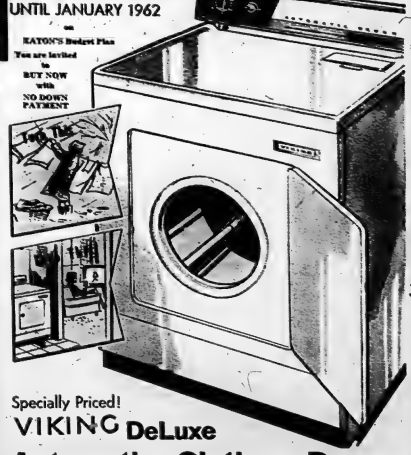

Specially Priced! VIKING DeLuxe Automatic Clothes Dryers

This is a special offer you won't want to miss! The VIKING Deluxe 15-lb. wet wash capacity dryer.

Saves you many hours of hard work and washday drudgery. The infinite heat control and vacuum drying principle provides safe drying for every type of fabric from cotton to delicate fabrics . . . even 'wash 'n wear.' The large smooth drum protects the finest materials and the built-in light gives added convenience. "Child-proof" safety door shuts dryer off automatically when door is opened. Efficient lint trap is convenient top-mounted. Gleaming porcelain enamelled top is accented with a modern styled fluorescent lighted control panel. About 42"x28" overall. Model 6003.

EATON Special Price, each 159.95 —EATON'S Basement

Open Daily 9.15 a.m. to 5.30 p.m. • Wednesday 9.15 a.m. to 12 Noon • Friday 9.15 a.m. to 9 p.m. BAL WO 2-4561 T. EATON Co. BRANCH STORES

BASEMENT ALUMINUM STORM-SCREEN WINDOWS

8.95 EACH

STOP BASEMENT HEAT LOSS NOW . . . AND SAVE!

Standard size Winter Seal basement windows up to 60" cost only $8.95 each . . . Removable storm panel . . . permanent screen . . . Easy to operate . . . Easy to install . . . Order yours now before it gets really cold.

BEAVER LUMBER

FOR FREE ESTIMATES ON ALUMINUM DOORS AND WINDOWS FOR YOUR HOME . . .

PHONE WO 2-4595

101 Church St. Belleville

THE WEATHER
Saturday — Mainly sunny and warmer.
Low 36 — High 50

The Ontario Intelligencer

BELLEVILLE, ONTARIO, FRIDAY, OCTOBER 27, 1961

TEMPERATURES
Max. Min.
Today 45 29
One year ago .. 56 39

Authorized as Second Class Mail, Post Office Department Ottawa.

6c Per Copy, $5 Per Week

Third Session Of Legislature To Open Nov. 22

Premier Robarts Dodges Questions on Cabinet

TORONTO (CP) — Ontario will have a new premier — its 17th since Confederation — when the third session of the 26th legislature opens Nov. 22.

He is 44-year - old John Robarts, a London, Ont., lawyer, elected leader of the Ontario Progressive Conservative party here Wednesday night.

Premier Leslie Frost, 66, who has held office the last 12 years, said Thursday he will remain in office for another 10 days to effect "a smooth and efficient transfer of government responsibilities."

He told reporters following a cabinet meeting the next legislative session would proceed as scheduled Thursday, November 22. He will enter the House at that time as member for Victoria riding, the constituency he has represented since 1937.

Premier-designate Robarts beside Mr. Frost in the doorway of the premier's office, dodged questions about possible cabinet changes. However, he said he was sure the membership of the union's negotiating committee, said that it talks "have just started" and are "progressing."

Negotiations will continue Tuesday, Wednesday and Thursday in Toronto.

Other union locals participating in the talks are 979, Hamilton, and 938, Toronto.

Chairman of the companies' bargaining team is L. G. Teskie, of Woodstock.

The union members include highway and city truck drivers, mechanics and warehouse workers.

KINGSTON (CP) — Eastern Ontario members of the International Brotherhood of Teamsters (Ind.) voted Thursday to form a new local separated from their former Toronto based local.

The decision means a loss of 802 members from the 5,000-member local that formed.

The vote was taken at the direction of James Hoffa, international president of the union. The break-away was supported by Edwin Haggart, vice-president of Local 938 and secretary to local president Kenneth MacDougall.

Seat for Trial

MONTREAL (CP) — Andre Dufour, 23, a onetime art student, Thursday was committed for trial, charged with two bank holdups and slashing five paintings valued at more than $2,000 at the Montreal Museum of Fine Arts.

No date for the trial was set.

Det. - Sgt. Leo Plouffe testified Dufour was linked to the vandalism at the museum by a handbag the police found on him when he was arrested for the bank holdups. He said tests showed the knife in the bag had a slightly - curved point that fitted the pattern of the slash marks.

Dr. Evan Turner, director of the museum, said the paintings can be restored.

SOLVES SEAT PROBLEM

NEW YORK (AP)—To every train commuter comes the problem of where to find a seat. Philip Worcester, of Old Greenwich, Conn., solved it. He carries his own; a metal and canvas seat which can be folded to fit into his briefcase or over coat pocket.

Today's Chuckle

Modern paintings are like women. You never know 'em if you try to understand 'em.

THE WEATHER

Synopsis—A weather disturbance approaching the Great Lakes will cause increasing southerly winds in the western portions of the province tonight. This will keep temperatures above freezing in the south tonight but in the eastern portions of the province clear skies and light winds will combine to drop temperatures to below freezing. This weather system will spread clouds and some showers to the north country Saturday but in the south skies will be mainly sunny. Afternoon temperatures Saturday will be mainly in the 50s across most of Ontario.

U.S. BUSSES TURN BACK AT BERLIN BORDER—Car of the U.S. military police leads two American sightseeing buses into West Berlin at the Friedrichstrasse border crossing point after East German police demanded passengers show identification papers at East Berlin checkpoint. U. S. Army officers decided to turn the buses back to West Berlin to spare passengers possible "undue harassment." In foreground is one of American Patton tanks positioned at crossing point earlier in day in enforce right of U.S. occupation forces to move freely in the divided city. (AP Wirephoto).

MINISTER HOPES REDS WILL STOP BIG BOMB TEST

World Opinion Building Up

OTTAWA (CP) — There are indications Russia may cancel its 30 - megaton nuclear blast for fear of being isolated against virtually unanimous world opinion, Acting Prime Minister Howard Green said Thursday.

The external affairs minister emphasized, however) that no one can foretell what the Russians will do.

"I'm very hopeful the Soviet Union will not go ahead with that test," Mr. Green said. "Of course they may do so; I can't guarantee that they won't."

Speaking to reporters after a 90 - hour cabinet meeting over which he presided in the absence of Prime Minister Diefenbaker, the acting prime minister based his remarks on two points.

1. The Russians don't want to be isolated and have the rest of the world against them. Wednesday's United Nations political committee passed, by night - power resolution proposed by Canada urging cessation of nuclear tests. Vote was 70 to 10, with only the U.S.S.R., Czechoslovakia and Cuba voting against.

2. For the first time since premier Khrushchev announced Russia's intention to end the current tests with a 50 - megaton blast, Soviet Premier Kosygin has reported that there have been "doubts" raised in the UN against the explosions. Mr. Green hoped Pravda would also report the 75-kb vote.

TURNS OFF PEARSON

Mr. Green ticked off Opposition Leader Pearson, who in a statement to the press Thursday morning criticized the government's failure to invite Russia for "an act of aggression" and to condemn the exploding of its big bomb last Monday and planning a bigger blast.

"Goodness, where's he been?" Mr. Green said. "Mr. Pearson has been quiet long enough to keep in touch with what's going on as to be aware of that."

He said a motion as strong as Mr. Pearson proposed could not have been pushed through the UN.

"It might have been defeated in the 11th hour," he said, "and of course would have been a very big propaganda victory for Russia."

Mr. Green said that the UN's vote on the Canadian resolution was significant in that it showed that UN action is possible, even in an issue in which Russia has refused to submit to become involved in controversial situations.

"This is a very clear case of world opinion being focussed on a particular Russian activity, and you will have noticed that Pravda, I think it was, refused to vote whether there was a right to discuss or not discuss on the question of giving priority to the resolution over the other two resolutions which are before the committee.

"This is the first time there has been any report in the Russian press of the doubting, and the questions being raised in the United Nations."

33 Soviet Tanks Ready To Dispute Border Crossing

U.S. Repeatedly Sends Cars Into East Berlin

BERLIN (Reuters) — Soviet tanks and armored cars were hidden away near the tense Friedrichstrasse crossing point between East and West Berlin today, watching for the next move by the United States in the battle with East Germany over identity passes.

Thirty - three Russian tanks and four armored troops carriers which arrived overnight within half a mile of the crossing point during the night were parked behind high walls and closed gates in the rules of an old palace near the border.

They could not be seen either from the Western side or by residents of East Berlin.

The situation was quiet at Friedrichstrasse, where American civilian officials have been refusing to comply with East German demands that they show identification papers before entering East Berlin.

No U.S. reinforcements had been moved up to the border in addition to the Russian buildup, but Britain sent three tanks and a troop carrier platoon up near the border this morning in what was described as "a purely precautionary measure."

The tanks remained there for a short period and then pulled back with some of the Russian forces.

The three Western commandants met, meanwhile, in West Berlin.

Reuters, 73, already has been fined on five other charges involving alleged fraud and the theft and use of liquor for election purposes.

COMING EVENTS

FOREST HILL UNITED CHURCH W.A. Bazaar and Tea Room, Saturday, 2 p.m. 0-27-1

OYSTER SUPPER, HASTINGSBURG A.C.W., Thursday, November 2nd, 5:30 to 8:30 p.m. 0-27-3

SKATE AND OVERDRESS SALE, Thursday, October 26, 7:30 to 11:30 p.m., Queen Alexandra. 0-27-1

LADIES' SECTION OF THE Quinte Curling Club invite you to attend their Opening Social, Saturday, October 31st, at 1:30. Fiesta Party. Prizes. 0-27-1

PRE-SCHOOL SKATING SESSION, sponsored by the Belleville Figure Skating Club, begins Tuesday, October 31st, at 4:30 p.m. Further day thereafter, at the Belleville Memorial Arena. Fee $5.00 for eight instructions, from club pro Mrs. Ann Hamilton. Skate Rental Available. 0-27-3

ANNUAL MEETING, HUNTINGDON Conservative Association, Conservative Association, will be held in Victoria Hall, Tuesday, November 2nd, 8 p.m. Clarke T. Wilson, M.P., speaker. 0-27-21

BAZAAR AND Y..... WEST Church, Trent Road, Wednesday, November 1st, 2:30 p.m. Afternoon tea, Homemade bread, Handicraft, Novelties. Afternoon tea will be served at the bazaar. 0-27-21

HALLOWEEN DANCE, SPONsored by Quinte Rod and Gun Members and guests invited. Wednesday, October 31st, 9 p.m. to 12 p.m. Orchestra, Refreshments. $1.00 per person. 0-27-1

COMING. ANNUAL HALLOWE'EN Needlework, Saturday, October 28th, Fee, event at Trent Tea's County Gardens, Costume —Masquerade. Prizes, Bobbing and Square Dancing. Hugo Dezinar Orchestra. Regular admission. 0-24-3

PUBLIC SKATING BELLEVILLE Memorial Arena. Saturday afternoon 2-3:30 Saturday evening 8:15-10:15. Adults 35c. Children 25c. 0-27-1

RUMMAGE SALE AT THE SALvation Army, Station Street, Wednesday, November 1st, 2:30 p.m. Rebecca Willard. 0-27-3

EL 8 SQUARE EVENING EVERY Friday 219 Front Street 8.00 p.m. starts 8.30 p.m. Admission Jackpot Admission 25c Direct Invite. 0-27-3

SOCIAL EVENING EVERY FRI. day Orange Hall Church Street, Stirling. Admission 25c. Jackpot Admission 25c. Bed Prize. 0-27-3

THIS SUNDAY, NEXT SUNDAY and Every Sunday Lunch and Dinner, family style. Also Wednesday Dinner, 11:30 to 2, 5:30 to 7:30. Children half price. Wide selection of menu. O-21-27

ST. MARGARET'S EV ...G Guild Annual Bazaar and Chicken Dinner, Saturday, November 4, 2:30 to 5. Afternoon tea served. 0-13-21-TFS

DON'T FORGET SOCIAL EVENING at Kelleys of Columbus Hall, Friday, 8 p.m. Lucky Strike ... Good prizes. Door prizes. ADI-wv-1-d

RED BLOC SEEMS ON BRINK OF ADMITTING SPLIT

Rift With China Is Deteriorating

LONDON (Reuters) — The Communist bloc is today appeared on the brink of publicly admitting a major split in its ranks as Sino-Soviet relations deteriorated overnight.

Reports from Communist capitals indicated that the current 22nd Soviet Communist Party congress in Moscow had brought to a head the long-standing feud between the Moscow and Peking branches of the party.

The inter-party struggle has focussed in recent days on Peking's ally, Albania, but the differences are considered to run much deeper.

Diplomatic sources in Peking said Thursday that denying the existence of a rift for the last 18 months, was ready to announce it stands with Albania against Soviet Premier Khrushchev and the Communist leaders at the Moscow congress.

The Chinese party press has already given details of Soviet attacks against Albania at the congress and of Albanian replies to the charges.

Most diplomats in Peking, including those from Communist Europe, now expect Chinese and Soviet leaders to acknowledge soon that the accusations levelled against Albania also apply to China.

The new attacks on Albania have centred on charges that the tiny Balkan state is leaning on tough Stalinist line in defiance of more moderate domestic and foreign policies adopted in Moscow.

However, many observers consider the feud is basically a struggle between Moscow and Peking for primacy within the Communist bloc.

Victor Zorza, a commentator on Communist affairs in The Guardian of Manchester, says the crack in the unity of the Communist bloc . . . yesterday became sufficiently wide to indicate the possibility of an open rift as a matter of days if not hours."

Japan's Emperor and Wife Give Diefenbakers Audience

TOKYO (CP)—Emperor Hirohito talked about the Canadian Rockies and Empress Nagako about duck hunting when they chatted with Prime Minister Diefenbaker in the Imperial Palace today.

These interests of Japan's royal couple, expressed when they gave an audience and luncheon for Mr. and Mrs. Diefenbaker and their Canadian party, couldn't have been closer to the heart of the visiting prime minister.

It was one of the highlights of the first day in Tokyo for the avid duck hunter whose government is dedicated to a program of opening up the Canadian northland.

The Diefenbakers talked to the emperor and empress mostly through an interpreter but no translation was necessary when they spoke with Princess Michiko, first commoner to marry a prince of Japan's royal family. The 27-year-old wife of Crown Prince Akihito speaks excellent English, having gone to an Episcopalian school here and toured the United States in 1953.

Members of the Canadian party were captivated by the charm and conversation of the princess, whose father is the 30-year-old heir to the throne which uses considerable quantities of Canadian wheat.

The Diefenbaker suite is also 30-year-old house - drawn carriage to the Imperial Palace for the 30 - minute audience luncheon. Some bystanders waved Canadian Red Ensign and Japanese flags as the closed carriage wended its way through the heavily - guarded city drinking rain.

The short walk later John Diefenbaker the parliamentarian was in his element as he visited the Japanese Diet, or parliament, and saw the three-storey marble and granite parliament building erected in 1925 at a time when the militarists were gaining a hold on the country.

Diefenbaker visited the House of Representatives just as it started its afternoon sitting, receiving a warm round of handclapping from the members of Japan's lower house as he stood up in a small corner gallery on the upper floor.

Then he was shown the House of Councillors, the upper chamber, which was not in session.

(Continued on Page 3)

World's Largest Known Rocket Success in 1st Flight

CAPE CANAVERAL, Fla. (AP)—Saturn, the world's largest known rocket, scored a success on its first flight test today and gave new impetus to the United States' drive to land astronauts on the moon in this decade.

Pre - launch calculations had given the rocket only 30 per cent chance of complete success.

With its massive eight-engine power plant generating 1,300,000 pounds of thrust, the rocket thundered away from Cape Canaveral at 11:06 a.m. EDT, carving a tremendous ball of fire.

The eight engines pushed the 162-foot rocket approximately 85 miles high. Then the rocket plunged to the Atlantic Ocean and sank to record more than 200 miles southeast of the launch pad.

The National Aeronautics and Space Administration reported the entire flight covered about eight minutes and the spent rocket fell into the ocean about six miles of its intended landing point.

Only the first stage was tested today. Two dummy upper stages were filled with water for ballast.

The flight, although brief, signalled U.S. intention to race Russia to the moon, a pledge made earlier this year by President Kennedy.

(Continued on Page 3)

Inspection of U.S. Food For Fallout Stepped Up

WASHINGTON (CP) — The United States government has decided to step up inspection of food for possible radioactivity but it urges Americans to be calm, saying fallout from persistent Soviet nuclear tests does not warrant "undue concern."

This statement from the public health service, aimed at allaying some public alarm, added: "At every level of government, research and programs are being expanded to cope with the potentially hazardous situation the government now faces."

Amid a weather office fallout expert added another note of pessimism. He commented that he were not tied down to his table his family to the southern hemisphere.

The long health service statement said down policy for expanded fallout surveillance and acknowledged that "very little is known about the effects on animals or humans of very low or prolonged exposures such as from natural background radiation, radioactive industrial wastes or fallout from distant nuclear tests."

At the same time a spokesman for the health service said he tended to agree with Dr. A. H. Zimmerman, chairman of the Canadian Defence Research Board, who said at Ottawa that even if Russia explodes a 30 - megaton bomb "there is no real cause for worry in Canada."

The spokesman said that as far as the general public of Canada and the United States is concerned, the rise in fallout may not cause any major human damage in this continent. But he

(Continued on Page 3)

Maidservant Tied, Assaulted

TORONTO (CP) — A young maidservant was left screaming and tied with an electric cord Thursday night after being robbed and indecently assaulted in a north-central Toronto home.

Police sought a youth of about 17 with long, blonde hair and a German accent.

A neighbor, Mrs. Harry Schwartz, said she heard the girl's screams and found her at the back fence with her hands bound with a toaster cord.

Tells of Duties

UEBEC (CP) — A former officer in the disbanded Montreal Liquor Police said Thursday his duties included shadowing the wives of government officials on shopping trips and visits to the doctor and the hairdresser.

Lucien Paquet, 47, was testifying at the inquiry into bribery allegations against provincial Attorney-General Lionel Foisy.

Maurice Tessier, former - secretary - treasurer of the QLP, charged with permitting his subordinates to submit fraudulent expense accounts.

Lemire, 73, already has been fined on five other charges involving alleged fraud and the theft and use of liquor for election purposes.

Truckers Meet To Negotiate New Agreement

LONDON, Ont. (CP) — Contract talks between the International Brotherhood of Teamsters, representing about 8,500 workers, and the major trucking companies in Ontario will move back to Toronto next week after a three-day session in London, ended Thursday.

About 35 company and union representatives met to negotiate on a new agreement. The current three-year contract expired Sept. 30 but there is no deadline when a new one must be signed.

R. L. Wilson, secretary-treasurer of Teamster Local 880, Windsor, and chairman of the union's negotiating committee, said that talks "have just started" and are "progressing."

Negotiations will continue Tuesday, Wednesday and Thursday in Toronto.

Other union locals participating in the talks are 979, Hamilton, and 938, Toronto.

Chairman of the companies' bargaining team is L. G. Teskie, of Woodstock.

The union members include highway and city truck drivers, mechanics and warehouse workers.

Anybody Could Easily Get a Drink At Police Station on Election Day

ST. JOHNS, Que. (CP)—Anyone could get a drink at Quebec Provincial Police headquarters here on the last provincial election day, Corporal Gerard Gosselin admitted Thursday.

Constables Fernand Vadnais and Alfred Morin said ex-constables Lucien Pinsonneault were testifying at the trial of Montreal lawyer Jean-Marie Beriault on charges of fabricating evidence.

All three witnesses said it was easy to get a drink in QPP headquarters, especially in the office of Hormidas Savoie, the officer in charge.

Beriault is accused of planting bootleg liquor in the car of Edouard Fortier, a political opponent and well-known Liberal alderman.

Fortier was jailed overnight on the charge of illegal possession of liquor, but was later honorably acquitted of the charge.

Const. Vadnais said he arrested Fortier on the orders of Beriault, an active organizer for the Union Nationale party.

Vadnais and Pinsonneault both said they had two or three bottles of beer in the provincial police station, and that they saw

To Assume God Always on West's Side in Cold War Called 'Idolatry'

WASHINGTON (AP) — A prominent Protestant clergyman said Thursday that anyone who opposed to communism as a religion "is guilty of idolatry as a political system," it is a "covert idolatry" to assume that God is always on the West's side in the cold war.

Dr. Paul Lehmann, dean of the faculty of Union Theological Seminary, New York City, made his remarks in a speech at the 34th annual conference of the Canadian Council for International Peace.

Speaking of possible success against communism, the dean said:

"The fact that the United States is a status quo nation, fearful of radical change and influenced by a large body of opinion that is still committed to an uncritical capital ideology is one of the greatest obstacles to the success of the free world in upholding its own values against communism.

"The utterly self - defeating character of the intransigent forms of conservative anti-communism in this country is amazing to contemplate."

In stating that it should not be assumed that God is always on the West's side, Dr. Bennett said:

"It is our temptation to assume that, because our opponents are atheists, God must be on our side.

"The very atheism of communism is a judgment on the churches which for so long were unconcerned with the problems of the industrial revolution and early capitalism and which have left the humanitarianism of Marxist ideology to the secularists."

He said the temptation to turn the cold war into a holy crusade is ever with us and in so far as we yield to it we make impossible the tolerance and humaneness which must yet come into human and national relations if there is to be a future for mankind."

City and District News

HILD WALKS INTO IDE OF VEHICLE

Norbert Raffael, seven, of 4 Bleecker Ave., walked into the side of a car yesterday afternoon while he was attempting to cross Foster Ave.

Police said a car driven by ussell Veerman, 99 Goldfish oad, was proceeding south on oster Ave., when Norbert affael attempted to cross the reet and in doing so walked nto the side of his car.

The lad was taken to Belleille General Hospital and reated for a bruised forehead. le was not admitted.

A small dent in the right ront fender of the car was the xtent of the damage to the ar.

ACCUSED REMANDED WITHOUT BAIL ON ASSAULT CHARGE

Robert Allen appeared in ity magistrate's court this morning charged with assaulting Mrs. Helen York. He was remanded on this charge for one week without bail.

Inspector C. Hayes told the magistrate this morning that he was informed by the hospital that the woman was very seriously injured.

The inspector said Mrs. York was operated on this morning

SMITH HARDWARE
PAINTS — GLASS
GIFTS — HOUSEWARES
214 Front St. WO 2-2078

BE VITAMIN-SAFE
TAKE Rexall
SUPER PLENAMINS

CANADA'S BIGGEST SELLING WORLD-WIDE REXALL PRODUCT
Save with this coupon
7.98
One daily tablet gives you 9 vitamins, 12 minerals.
NATIONALLY ADVERTISED
FREE
30 DAY SUPPLY
With purchase of 144 size
Regular Price
REXALL DRUG STORE

McKEOWN'S
DRUG STORE
271 Front St. WO 8-6772
We Deliver

DESIRABLE 2nd. FLOOR FRONT
Office Space Overlooking the Harbour
IN THE TRUDEAU MOTOR BUILDING
Large area can be subdivided to suit tenants. Available immediately. Apply:
TRUDEAU MOTORS LIMITED 21 Station Street

ABSCORBIC ACID TABLETS
- Vitamin C -
100 mg. tablets (100's) ..... .59
— 250 mg. tablets (100's) 1.49
VITAMIN C IS IMPORTANT IN THE NORMAL DEVELOPMENT OF BONES, TEETH AND GUMS.
Take advantage of those low prices.
Gezn
DIAL WO. 2-4681
PRESCRIPTIONS
Drugs Limited FREE DELIVERY
Free Delivery until 9 o'clock.

CHEESE VOLUME SHOWS DECLINE

Volume of cheese offered on the Belleville Cheese Exchange has dropped off considerably since the summer peak with but 11,753 boxes offered this week. Average price for white cheese was 34 11/16 cents and for colored 34 13/16 cents per lb.

There were 3,900 boxes of specials offered, 6,890 boxes of first grade white and 1,062 colored. Top price-for white was 34¾ cents and for colored 35 cents per lb.

British Empire Dairy Show Month Away

With the city of Belleville expecting its right as a landlord to take over the city hall marshalling yards for recreational or office space, the British Empire Dairy Show staged annually in the city will this year be held at a different location.

The show this year will be held in the presently vacant quarters formerly occupied by Hudons Tea Room on Front Street just north of the four corners. Dates for the show and for the annual convention of the sponsoring body, the Conference of Ontario Cheesemakers' Association are November 29 and 30.

Stanley Shaw secretary, Mrs. Lillian Matthews noted today that a few entries for the show have already been received although the date is still a month away. A number of new exhibits are expected this year from Eastern Ontario.

The cheesemakers' banquet which each year concludes the dairy show, is being held at the Quinte Hotel on November 30th. The guest speaker will be Rev. A. M. Lavery, chaplain at Queen's University.

Get Third Set Of Twins in Four Years

KINGSTON (CP)—The wife of a young advertising salesman has given birth to their third set of twins in four years.

The latest shock to Paul Rea, 27, may cause him to ignore his profession's favorite dictum about it paying to advertise. The latest twins, a boy and a girl, were born Wednesday night but Paul didn't tell his colleagues until a day later.

The latest births raised the total of junior Reas to seven, all under six years old. Karen, Lynn is 5½, twin sisters Patti and Paula 4½, and twin brothers Michael and Michel are three.

"After the second set I became a bit of an authority on twins," Paul says. The odds against two sets are 1,500,000 to one. You figure out the chances for three."

33 SOVIET

(Continued From Page 1)

"Checkpoint Charlie" took no notice of it as it drove past.

Meanwhile, British reinforcements began a three weeks from the Western sector down East Berlin's Unter den Linden, through the Soviet tanks were parked.

Two British anti - tank guns stood under camouflage nets on either side of the avenue leading to the Brandenburg Gate.

The Russian tanks and armored troop carriers rolled into the centre of East Berlin two hours after the publication of an East German note protesting the United States over its "provocation" by U.S troops at the Friedrichstrasse crossing point.

The Americans have sent military police in jeeps into East Berlin during lines since Sunday to provide an escort for civilians barred back by the East Germans for refusing to show identity passes.

Both Thursday and Wednesday, the U.S. Army moved tanks and troops up to the border to back up the right of free access for civilians in official cars.

Both the Americans and the French refuse to show identity documents to the East German, maintaining that only the Russians have rights to exercise any traffic controls under the city's four-power status. Officials of East Germany's protest note Thursday night against American action at Friedrichstrasse was delivered to Czechoslovakia to the American embassy in Prague since the United States has no embassy in the East German regime.

The note also repeated demands that all civilians must show passes and said this state of affairs would continue until a German peace treaty is signed.

It warned the U.S. that it would have to take "all the consequences" for further "provocations" by the West Berlin border.

The Russian tanks in the border area appeared to have come for a long stay since the pens around construction of the Soviet field kitchens.

The Associated Press said it was the first appearance of Soviet armor in the heart of East Berlin since the Hungarian crush the 1953 anti - Communist revolt.

Their arrival had been presaged by a statement by a Russian spokesman Wednesday that "concrete action" could be expected in the event American military moves on the border.

West Berlin police reported that during the night a man was shot by East German guards when trying to get through the wire. The guards then dragged the man away.

GOVERNMENT BONDS
(By the Investment Dealers' Association of Canada)
OCTOBER 25

	Bid	Asked
Govt. of Canada Bonds:		
Dec. 1, 1961	100.00	100.00
May 1, 1962	100.00	100.20
Dec. 1, 1962	100.00	100.20
May 1, 1963	100.00	100.20
Oct. 1, 1963	103.85	104.15
May 1, 1964	100.00	100.20
Dec. 15, 1963	100.05	100.35
Sept. 1, 1964	100.00	100.20
April 1, 1963	104.30	104.80
Dec. 15, 1967-68	100.20	101.00
May 1, 1966	101.00	101.35
Sept. 1, 1965	98.10	98.30
Dec. 15, 1967-68	100.20	101.00
April 1, 1966	104.50	105.00
May 1, 1970	93.25	93.35
Sept. 1, 1970	93.25	93.35
Oct. 1, 1972	103.50	104.00
June 1, 1977-76	82.75	83.25
Jan. 15, 1973-78	86.75	87.75
Oct. 1, 1973	91.50	92.00
Sept. 1, 1963	93.75	94.25
March 1, 1966-96	84.00	84.50
Perpetuals	77.00	78.00

THE BAY OF QUINTE AGRICULTURAL MUTUAL FIRE INSURANCE COMPANY
A LOCAL MUTUAL COMPANY OWNED AND OPERATED BY LOCAL POLICYHOLDERS
INSURES FARM BUILDINGS AND THEIR CONTENTS INCLUDING LIVESTOCK AND FARM EQUIPMENT
Represented by:
C. W. BURR AND SON
GENERAL INSURANCE
Agents for:
FIRE — WINDSTORM — MULTI-PERILS—AUTOMOBILE LIABILITY — THEFT — PERSONAL ACCIDENT—GLASS BONDING — OTHER INSURANCES.
INSURE with BURR
(City and Country)
OFFICE: 316½ FRONT ST. BELLEVILLE, ONTARIO
PHONES: OFFICE WO 8-3471 DOUGLAS BURR Residence WO 8-3188

Railway Vets of First War Reunited After 42 Years

Forty-two years ago they came home from World War One.

They came back to their jobs with the Canadian National Railway.

Four of them now living in Belleville met occasionally. The fifth, residing in Toronto, was a memory.

There was a heart-warming reunion of these five railway veterans at the Canadian National Railway Pensioners' luncheon at the Club Canara on Wednesday.

For the first time in over five decades Ernest Parrington, Toronto, Tom Hallam, A. L. Johnston, Jack Bone and Albert Stirland, all of this city, met and talked of railway experiences in France and Canada.

Back in 1916 the quintet joined a Canadian Army Railroad Battalion. They were posted to the 36th Broadgauge Operating Company of the First Section of Skilled Railwaymen.

They served in France and Belgium and went to the battlefields for over two years. In 1919 they returned to Canada and were discharged.

Mr. Parrington was the quartermaster sergeant of the company. Messrs. Hallam, Johnston, Stirland and Bone were sappers.

The four Belleville veterans served the railroad in this and other districts during their long tenure of service. Mr. Parrington is also in the railway service.

Mr. Hallam who lives on Elm Street is 68 years of age and had 44 years railway service here and in Toronto.

Mr. Johnston who resides at 96 Hunswood Drive is 72 years of age. He was employed by the Bert Street is 77 and Mr. Bone, 67 East Street is 68. All have over 40 years service with the Canadian National Railway.

Mr. Parrington, remembering his former "buddies" in Belleville, made a special trip with 136 other railroad veterans to enjoy the luncheon and participate in much mud and slush of Flanders, the chalk of the Somme and the shell-pocked areas of other battle grounds.

"It was a great experience to be able to meet and talk with each other again of the old days" Mr. Johnston said. "I hope to get together again soon."

Trenton News

— By EULA BOWTER — WO 2-1866

Airman Tells Of 'Witnessing' Atomic Test

TRENTON — "It was just as if someone had turned on a powerful heat lamp and beamed it on the back of our necks."

FIt.-Lt. Jerry Foeberg of Winnipeg, one of the few Canadians who can claim the dubious distinction of having witnessed 27 miles of an atomic bomb test, told Trenton Kiwanis Club his experiences during the detonation at last night's club meeting.

FIt.-Lt. Foeberg said that, while he was on tour as an exchange officer with the RAF, he was commissioned a British atomic bomb test in the Christmas Islands. He said that air force personnel present at the test had been instructed to stand with their backs to the detonation area and cover their eyes with their hands. When the atomic device was detonated, he said that he could still see the blinding flash in spite of precautions.

FIt.-Lt. Fosberg said that he had spent seven years in the RAF as an exchange officer. Previously he was rotated with officers in the British, American and Australian air forces, with a view to how lating procedures and solidifying "their united air force."

At last night's meeting, Jim Cochrane was elected as vice-president of the club, with Lieutenant-governor Ted Parker, Jim Cochrane received his 10 year attendance award.

Next week, the club will hold a family dinner at the Trenton Memorial Hall with Junior Kiwanians (children of members) are to be invited.

Carrying Place Woman Injured

TRENTON — Mrs. Pearl Badgley of R.R. 3, Carrying Place, was treated by Dr. W. Bruce Todd for minor lacerations to her forehead, following an accident on 12 O'Clock Point Road.

Mrs. Badgley was a passenger in a car driven by her husband, Harold Elvin Badgley. The car went out of control on the gravel road and struck a hydro pole, shearing off the pole. Damage to the car was estimated at $350. Mr. Badgley was unhurt. The accident is investigated by the Brighton detachment of the Ontario Provincial Police.

Around 7:45 p.m. Wednesday night, damage estimated at $3,500 was the result when Roy Dorsett, of Port Hope, Ontario, skidded his late model car on wet pavement at the Highway 401 traffic circle at Highway 33, north of Trenton. Hamilton was uninjured.

On Wednesday, Dorothy Jean Bowen of Trenton, sustained bruised ankles when the car which she was driving struck the curb when she failed to negotiate a left hand turn from Dundas St. East to Marmora St. The car struck the east curb on Marmora St., went across the street and struck the wes n. Damage to the car was estimated at $500.

Searchmaster Course Staged During Week

TRENTON—This week has been a busy one for the Search and Rescue Organization at RCAF Station, Trenton. A searchmaster Course No. 7 commenced on Monday and will finish on Friday. This course is given to members of Search and Rescue organizations across Canada. This year, two members of the United States Coast Guard attended the course. Two such courses are held annually at Trenton. Candidates are selected by their unit commanders to attend the course, which includes briefing and returned to their stations as qualified searchmasters for future use.

Some of the subjects covered by the course are the use of interception, homing procedures, para-rescue equipment and types of search and ground search procedures, use of communications' equipment, and the safety and the planning of search operations.

After all the lectures have been given, Fit.-Lt. W. Dunning, Camp Borden, Flt. Lt. J. B. Tripp, Stn. Uplands; Flt. Lt. D. H. Sinclair, Flt. Lt. W. Shaub, per and Flt. Lt. W. M. Collin, 102 Composite Unit, Trenton and Flt. Lt. R. F. Smith and Flt. Lt. R. V. Smyth, both of Air Defence Command Headquarters at Trenton.

Julius Caeser' Well Attended

TRENTON — Last night, a capacity crowd attended the Canadian Players' presentation of "Julius Caesar" at the RCAF Officers' Mess. The event was sponsored by the Trenton RCAF Women's Auxiliary.

Featured players were Henry Ramer as Julius Caesar, James Peddie and Anna Reiser. The Shakespeare classic was directed by Mrs. Margaret Gale and was well received by the Trenton area audience.

Plan Santa's Visit

TRENTON — Nostrand Sparrow, secretary-treasurer of the Trenton Humane Society, reports that he has sent more than 60 letters to local and out-of-town clubs and organizations, asking them to participate in this year's Santa Claus parade. To date he has received a number of replies and expects many more to hands and other parade attractions.

Recently, Chamber headquarters received a letter from the Band of Nova Scotia bolding, 74 Dundas Street W.

Carlers Register

TRENTON — Today is registration day for those wishing to take part in ladies' curling at RCAF Station, Trenton.

Judging by the enthusiasm of those who have already signed up, the season promises to be a fun filled one. Beginners will be given a helping hand and there will be a baby-sitter at the rink to see that young mothers have their fun without any worries.

The executive of the ladies' curling club is planning a "get acquainted" shonspiel, late this month or early in November, when everyone can get to know her fellow-curlers.

POWERFUL BEASTS

An adult male puma — also known sometimes as cougars or mountain lions—will measure seven to eight feet in length.

Receives Clasp To Decoration

TRENTON — Recently, Squadron Leader F. E. (Frank) Haley of Calgary, Alta., Officer Reserve Personnel at Air Transport Command Headquarters, was presented with the clasp to his Canadian Forces Decoration, by the Air Officer Commanding Air Transport Command, Air Commodore C. R. Slemon.

The Canadian Forces Decoration is awarded for 12 years efficient service and the first clasp is given after a further 10 years' service.

S/L. Haley served overseas from 1942 until the end of the war, flying Mosquito night fighters. During his 18 month operational tour, S/L. Haley was shot down twice and parachuted from his damaged plane.

Returning to Canada in 1945, he continued his career with the RCAF. In the summer of 1961, he was transferred to Air Transport Command at Trenton.

DRIVE CLEANER

MALVERN, Pa. (AP)—Seven children, ranging in age from 5 to 11, were treated at hospital and released.

PINKSTON & LUSCOMBE
AMBULANCE AND FUNERAL SERVICE
DIAL WO 8-5735
59 Victoria Ave at Church Street

GREEN THUMB ROSERY
BLOOMFIELD ROAD — PICTON
—OPEN DAILY—
● JUNIPERS ● FLOWERING SHRUBS
● TREES ● PERENNIALS
SPECIAL THIS FALL
WHITE SPIREA BUSHES ..... .65
FORSYTHIA 1.00
GREEN SMOKE BUSH 1.25
WEIGELIA 1.00
(Quantity Limited — Act Now)
PHONE PICTON GReenwood 6-5519

Obituaries

MRS. HENRY EAGAN

TRENTON — Regulen High Mass was celebrated by the Very Rev. J. G. Clancy in St Peter's Church, Trenton, on Wednesday for Mrs. Beatrice Eagan, 150 De Grassi Street, Toronto.

Bearers were: Robert Vieau, Wilfred LaMarsh, Vic Augee and Frank LaFrance.

Interment was in Mount Calvary cemetery.

Mrs. Eagan was born in Toronto and was the only daughter of the late Louis LaFrance and Philomena (Dube). LaFrance. She received her education in St. Peter's School in Trenton.

For the past eight years, Mrs. Eagan had lived in Toronto. She was a member of St. Anne's Church, De Grasi and Gerrard Streets, in that city and was a member of the Catholic Women's League. She had been ill for two months prior to her death, which occurred in Mt. Sinai hospital in Toronto last Sunday. Mrs. Eagan was 60.

She is survived by her daughter, Mrs. Jean Bowen of Toronto; her son, WO Harry Eagan of Trenton and four grandchildren, Denis, Patricia Rita and Mary Kay.

Also surviving is her brother, Amedee LaFrance, of Toronto.

Mrs. Eagan was predeceased by her husband, Henry Eagan, in 1956, and by sisters May Jones, Mrs. Joseph Lamore and Mrs. Charles Rose and two brothers, Michael LaFrance and Louis LaFrance.

MISS MARTHA HORTON

WEST HUNTINGDON—The funeral service for Miss Martha Horton was held on Wednesday afternoon from the Griffin Funeral Home. Rev. Pastor, the Rev. J. K. Rooney, officiated.

There was a large attendance of friends and neighbors present.

Miss Horton was a lifelong member of this community.

The bearers were: Arthur Hassall, Barton Haggerty, Dan Cooke, Wm. Allsworth, J. McInroy and Albert Ashley.

Interment took place in the family plot in the West Huntingdon cemetery.

DEATHS

BICKERS, Miss May, — At her residence, 34 Bridge St. E., Belleville, on Tuesday, October 24th, 1961, Miss May Bickers, aged 78 years, beloved sister of Mrs. Florence Bickers, Mrs. Christina Ashley of West Huntingdon and Mrs. Jessie Bickers, dear grandmother and 11 great grandchildren. Funeral service from the Griffin Funeral Home, Bridge St. E., Belleville, on Thursday, October 26th, at 2:30 p.m. Interment in Belleville Cemetery.

EDWARDS, Algernon (Al) A., — At the Belleville General Hospital, on Wednesday, October 25th, 1961, Algernon (Al) A. Edwards, beloved husband of Edith Tennyson, in his 68th year.

Resting at the Thomas C. Thompson Funeral Chapel, Bayview, where the funeral service will be held on Saturday, October 28th, at 2:30 p.m. Rev. Everett Smith officiating.

Interment Belleville Cemetery. (Flowers gratefully declined).

IN MEMORIAM

JOHNSTON. — In loving memory of a dear mother and grandmother (Lillian) Johnston, who passed away October 27th, 1956.
Though her smile is gone forever,
Though her hand I cannot touch,
Still I have so many memories,
Memories I love so much.
With much love and affection,
With much I'll never part;
God took her in His keeping,
I have her in my heart.
—Your loving daughter, Georgie.

JOHNSTON. — In loving memory of a dear mother and grandmother, Lillian Johnston, who passed away October 27th, 1956.
In our hearts a place is reserved,
There to dwell and there to rest,
There in silence, unobserved,
That we do not think of you,
And how we miss you, other-in-law Chris, and grandchildren.

DORRAN. — In loving memory of Mary Dorran, who passed away October 27th, 1954.
Though the years may roll between us,
Though the miles may divide,
To comfort and to help us,
Until we meet again.
Ever remembered by her wife and family.

CARDS OF THANKS

Mr. Roy Cronkwright wishes to express his thanks to Dr. D. Empey, Dr. Wood, Dr. Bell and the nursing staff of the Belleville General Hospital. Also to friends who visited him while a patient in Belleville General Hospital. Also, a special thanks to the South Hastings Macdonell League for the benefit game on his behalf and to all those who sent flowers who supported it.

Mr. & Mrs. Cronkwright, R. R. 1, Halloway.

FLOOR SANDING AND FINISHING
ELEN ELLIOT
102 Bridge Ave. WO 2-5490

TABU
the forbidden fragrance

Dana
PARIS • NEW YORK • TORONTO

DUFF'S - DRUGS
"Your Friendly Store"
WO 8-7226 Free Delivery

LAURA SECORD
Guernsey
MILK
WAFERS
A DELICIOUS THIN WAFER OF PURE MILK CHOCOLATE
$1.00 box
DOLAN
THE DRUGGIST
WO 2-2402
FREE MOTOR DELIVERY
Open tonight until 9

TORONTO (CP) — Industrials and specialties advanced during moderately heavy morning trading today.

Canadian Dyno, active for the last two weeks, at one point touched a high of $2.09, and was mixed also cents at 11 a.m., to $2.04 on a volume of 54,225 shares.

Lake Dufault, the Quebec-based Norbec field copper prospect, turned over a relatively light number of shares—9,900—and was up 15 cents to $5.10.

Industrial issues did slower by gains among papers, utilities and banks and financial institutions with widespread fractional rises predominant.

On index, industrials rose .20 to 502.79, golds .28 to 90.08, base metals .21 to 198.53 and western .75 to 99.26. The 11 a.m. volume was 783,000 shares compared with 678,000 at the same time Thursday.

The senior base metals market was generally ahead with advances in the 15- to 25-cent range going to Gunnar, Noranda and Hudson Bay.

Gold trade was light with Hollinger closer up.

In light western oil trading, Dome and Pacific Petroleum both lost a few cents.

Thursday, industrials took a sudden slide, recovered and in speculatives advanced slightly.

Losses among banks and financial institutions, utilities, foods and refining oils were responsible for the general declines as fractional drops predominated.

Trans Canada Pipe Line reached the falling trend and advanced, the former with volume of more than 19,955 shares, and the latter 1% on news of a 10 - cent dividend increase to 75 cents on 7,630 shares. Texaco was the industrial loser — down $1.

Trading among speculatives featured Bell — cent rise by Canadian Dyno which took all two weeks ago on rumors of a new copper strike east of James Bay. Dyno rested at $1.95 and turned over 94,825 shares. Lake Dufault, the Quebec-based copper prospect in the Norbec field, advanced 15 cents to $5.85 and traded 32,200 shares, its lowest volume on weeks.

Index industrials fell 1.00 to 502.64, golds .77 to 89.39 and base metals 1.39 to 198.62. Western oils rose 1.52 to 99.53. Volume was 2,845,000 shares compared with 3,308,000 Wednesday.

International Nickel led senior base metals down with a 1% drop to 80½. Gold trading was moderate in the senior list amid slightly lower prices. Dome and Hollinger both fell ¼, Giant Yellowknife ⅛.

Western oil trade was weak and sporadic as Hudson's Bay slid led the pack higher with a ¼-point rise to 15¼—a new 52-week high.

STOCK QUOTATIONS

(Stock Quotations Furnished By Ramsay & Crawford)

56 Bridge Street East

Members Toronto Stock Exchange

Belleville Office—Dial WO 8-5581

H. P. Wills, manager.

INDUSTRIALS	
Abitbi 30¼	
Alberta Distilleries 20½	
Alberta Gas Trunk 39¾	
Algoma Steel 49¾	
Aluminum 27¾	
Atlas Steel 28¾	
Bank of Montreal 69¼	
Bank of Nova Scotia 78	
Bell Telephone 55¾	
Brazilian Trac. 35¾	
British American Oil 32	
B.C. Forest Prod. 12¾	
Canada Cement 28	
Can. Breweries 33¼	
Can. Bri. Aluminum A 30¾	
Can. Oil 34	
Canadian Tire 54¾	
Can. Pacific Rwy. 25	
Cockshutt Plow 15½	
Cons. M. and S. 21¼	
Cons. Paper 42¾	
Consumers Gas 30¾	
Corbey "A" 28¾	
Dominion Foundries 0	
Dominion Steel 11	
Dominion Stores 38	
Dominion Tar 18¾	
Ford (U.S.A.) 102	
Ford "A" 136¾	
Gatineau 36	
General Dynamics 30	
General Motors 30¼	
Great Lakes Paper 13¾	
Harding Carpets 13½	
Cdn. Imp. B. of Com. 69½	
Imperial Oil 47¾	
Industrial Acceptance 32¼	
International Nickel 80¼	
Inter. Paper 45	
Jockey Club Ltd. 23¾	
Loblaw Cos. "B" 31¼	
Massey Ferguson 10½	
MacMillan B. and P. 17¾	
Moore Corporation 46¾	
Page Hershey Tubes 23¼	
A. V. Roe 8¾	
Royal Bank of Canada 78	
Shaw. Water & Pow. 24½	
Seagrams 43½	
Simpson's Ltd. 28¼	
Steel of Canada 75¼	
Tor.-Dom. Bank 68	
Traders Finance 54½	
Trans. Canada Pipe 28½	
Trans. Mt. Pipe 14%	
Union Gas 20	
Viceroy Mfg. Grey 54¾	
Walkers 55½	

MINES AND OILS	
Rio Algoma 10¾	
Arcadia Nickel 41	
Atlantic Coast Copper 11¢	
Campbell Chib. 20¾	
Cdn. Export Gas 14¢	
Cdn. Husky Oil 5¾	
Coch. Willans Gold 49¢	
Cons. Discovery 20¢	
Cons. Halliwell 43	
Conwest Exp. 5.35	
Denison 10¼	
Devon Palmer 58	
Dome Mines 18¼	
East Malartic 22¢	
East Sullivan 17¢	
Faraday 17¢	
Falconbridge 48	
Frobisher 10	
Geco 21¼	
Giant Yellowknife 39¢	
Hollinger 35¾	
Home Oil "A" 29¾	
Hud. Bay Oil and S. 34¾	
Hudson Bay Oil 15¾	
Kerr Addison 20¾	
Labrador 24	
Lake Shore 209	
Martinsaro 63	
Midcon 26	
North Coldstream 78	
New Rouse 73	
New Mylamaque 57	
Nickel Min. and Smelt' 48	
Northern Canada 259	
Noranda 49¾	
Normetal 28¢	
Okalta 30	
Opemiska 42¢	
Pacific Pete. 10	
Preston Mines 79¢	
Quebec Nat. 10¢	
Quemont 880	
Rockwin 14	
Royallite Oil 13¾	
Sherritt Gordon 300	
Silver Standard 25	
Siscoe 165	
Spring Rock 690	
Sylvanite 30	
Teck-Hughes 160	
Triad 172	
United Asbestos 38¢	
United Keno Hill 11¼	
United Oils 12¢	
Ventures 29¾	
Wiltsie Amulet 36¢	
Beth. Cooper 13¢	

RICHARD SUTTON

of Bloomfield, who will deliver the valedictory address at the graduation exercises of Prince Edward Collegiate Institute, Picton, Saturday evening.

Belleville Man In Custody On Theft Charge

PICTON — A Belleville man was charged here yesterday afternoon with the breaking and entry of Wellington Post Office. Clifford McKenzie, 26, was arrested by Wellington's chief constable Earl Marvin and Provincial Police Constable Herb Bolster of Picton. He was lodged in the Prince Edward County jail. The arresting officers were aided in their investigations by members of Belleville city police.

The safe at Wellington post office was smashed early Wednesday morning and $270 in cash and postage stamps stolen. Wellington is 10 miles west of Picton.

WORLD'S

(Continued From Page 1)

ident Kennedy.

The Saturn is three times more powerful than any previous rocket launched by the United States and tops the estimated 1,000,000-pound thrust of the Russian space rockets. The success will give added emphasis to the U.S. goal of placing a three-man Apollo spaceship on the moon, hopefully by 1967.

Nine more Saturn research shots are scheduled, by 1965, the operational two - stage, configuration is scheduled to be ready to hoist the manned Apollo craft into earth orbit. By 1965, an advanced 2,000,000 - 4,000,000 - pound - thrust Saturn should be geared to whirl Apollo and its three-man crew into lunar orbit.

Manned landings on the moon will be accomplished with the 12,000,000-to - 20,000,000 - pound-thrust Nova rocket, the development of which depends greatly on the Saturn program.

Dr. Kurt Debus, head of NASA's launch operations, said before the shot that he would consider 60 seconds of flight time "100 per cent success, with anything above that 150 per cent."

NASA reported that the four inboard engines of the 462 - ton rocket burned today for 109 seconds. The four outboard engines which are used to help control flight, burned for 125 seconds. Both figures were within two seconds of the intended time.

Your United Appeal

(Below are two questions frequently asked of the volunteer canvassers working for your United Appeal. The answers, it is felt, are of general interest to the citizens of the community.)

A: Why do campaigns cost so much? This was true in the past when each agency conducted its own individual campaign for funds. Under the United Appeal, however, campaign economy has been a special feature, no longer does a campaign cost more than it raised. The United Appeal is able to conduct its annual request for funds at a cost of less than 10 cents of each dollar raised, thanks to the combined efforts of many volunteer workers.

B: Why couldn't Mrs. X get help? This can only be answered if the facts of Mrs. X's case are known. Possibly Mrs. X was eligible for assistance from a public tax-supported service and did not fall within the scope of the United Appeal agency. In any event the local United Appeal office will check on any inquiry and, in due time, determine the facts of the matter.

Dean of Ontario Special Speaker To Brotherhood

Very Reverend A. T. Brierly Browne, D.D. Dean of Ontario, was the guest speaker at the regular monthly meeting of the Brotherhood of Anglican Church men, St. Thomas' Chapter, held Tuesday evening at the Parish Hall.

Special guests for the meeting were Queen's Counsel, Father Canon A. S. McConnell, introduced the guest speaker, while Mr. A. W. Abbott represented the Queen Scouts. The meeting was in charge of the president F. H. Bellstedt.

Dean Brierly-Browne spoke on the Psalms as contained in the Book of Common Prayer and told of their origin and materials on which the original Psalms were inscribed. Difficulty in obtaining the right materials resulted several of the subjects being written on calf skins or vellum.

ABBREVIATIONS USED—

For a long time there were no vowels in the ancient written Hebrew language, so abbreviations were used and the various scholars in their translations differed in their interpretation. Thus Fr. Canon read Jehovah as Fear to ore and Fright, Fearful Peerless or Fought to oth-ers. The Dean spoke of the Dead Sea Scrolls resulted in clarification of many of these differences.

Reference was made to particular Psalms to show how the Psalmist was inspired by circumstances. As examples No. 137 deals with the fifty years captivity of the Jews in Babylyria; while No. 84 and No. 122—are Pilgrim songs written on the return to Jerusalem.

The address was most interesting and illustrative. Appreciation of the group was expressed to the Dean by Rector's Warden Ronald Keel.

The Queen Scouts showed colored slides of some of their activities in Scouting and of their participation in the recent Canadian Jamboree held in Edmonton. The boys' comments added to the enjoyment of the pictures.

Mr. A. S. Lewis outlined to the group the part it is hoped it is to play in the coming Church Membership Canvass.

Commence Work on Monday On Sewage Disposal Project

Bright and early next Monday morning, work will commence on Belleville's $2,400,000 sewage disposal project, it was announced today by Alderman Jack Ellis. The Ellis-Don Construction Company Ltd. of Montreal, which has been awarded the contract for the first two stages of the seven-stage program, representing some 50 per cent of the entire project, will commence activity on the east bank of the Moira River crossing and proceed west as Dundas Street.

On Tuesday work will commence on a tunnel crossing at Highway 2 and the CPR tracks, as well as trunk sewers at the pumping station site on the north side of Highway 2 opposite the Ontario School for the Deaf. The initial work on the sewer proceeding will start on Tuesday, following ground breaking and sewer proceeding east on Wednesday.

The first stages of the sewage disposal project, which will eventually provide total treatment of all sewage from the west, east and north sections of the city, will be completed involve the construction of the Moira River crossing and Ellis said.

TRUNK SEWERS

Carrying sewage from the west side of the city will be a sewer running east from the city limits to Sidney Street, then south to the CPR tracks, turning to proceed east to the Bayridge Road. At this point it will head south to Dundas Street then east once more to cross over the Moira River to join into a pumping station to be constructed later at Firesan's Park.

The trunk line servicing the northern part of the city will connect into the above line at James Street and will run north on James and Cedar street's, then south on Coleman Ave. to proceed north on Fahey Street to College.

The new Fireman's Park pumping station will be connected to the sewage disposal plant by a line starting south on South Front to St. Paul Street, then proceeding east to George Street, then south to the sewage plant location.

The trunk sewer servicing the east side of the city will initially commence at the height of land on Hall Road, running south to cross Highway 2 and the CPR tracks then proceeding South of these tracks to the Bakelite plant, then west and turn south to continue on its easterly path at the old Grand Trunk Railway right of way as far as Macdonald Street. From this point it will proceed to the sewage plant over private property easements.

City engineer Malcolm Turnbull stated that the work will be undertaken with a minimum of inconvenience to local citizens and where any inconvenience was liable to involve property owners there would be advance warning given. There will be no streets torn up during the winter, he stated, even though the project is expected to be completed in some 30 weeks.

FINISHED IN 1963

The entire project, expected to be finished by March of 1963 in order to qualify for the 18 per cent government grant through the financing arrangements with the Central Housing and Mortgage Corporation, is divided into seven stages. The first three involve the trunk sewers. The other stages involves the sewage disposal plant itself, the three pumping stations, the main sewer to Prince Edward County, the sewage plant and the final outlet to the Bay of Quinte.

The entire first stage of the project, the construction of the three trunk sewers, has been approved under the Winter Works program and the contractor, Beaver Construction, has stated that a reasonable amount of local labor will be used. This work will be for semi-skilled and unskilled laborers. All necessary employment involved on the project will be handled through the National Employment Service, it was stated.

Although the sewage disposal system which is expected to be in operation by the first part of 1963 is expected, to only partially treat all of the city's sewage, by about five years the final sewer extensions and provisions for treatment will be obtained to totally treat sewage. It is necessary to do this in two stages, Mayor Willis explained, because the Ontario Municipal Board will only allow a certain amount of funded debt.

Two Women Hospitalized After Accident

PICTON — Two Picton women were hospitalized today following an accident at Glenora ferry, five miles east of Picton. A car driven by Mrs. Gladys Shannon was struck on the rear of a parked milk truck at the ferry dock. The truck, en route to Napanee dairy, was driven by Donald McKenzie of R.R. 4, Picton. The impact caused the car was badly damaged and it came to rest under the platform of the truck. Mrs. Shannon received a broken wrist, abrasions of the knee, and a passenger, Mrs. Elmer Hinchman, sustained a broken left leg, head injury, cuts and bruises. Wet leaves on the pavement are blamed for the accident Walter Bond's automobile took the injured women to Prince Edward County Memorial Hospital. O.P.P. Constable Ken Thatcher investigated the accident.

Farmers' Wells Getting Low, Rain Needed

Less than six inches of rain has fallen in the Bay of Quinte district so far this month and farmers' wells are getting low but not critical as yet. No marked increase in the amount of city water being trucked from the local pumping station.

So far in October there has been but .79 inch of rain and only just over an inch was received last month. Fields are parched dry and farmers are feeling that slow points have less than their customary life as they are worn off by the hard ground.

At the present time about ten truckers are hauling water by tank truck for resale to farmers. This number has not increased with the advance of the fall season. Water hauled by truck is used to fill wells and cisterns for household and stock use.

A few district farmers haul their own water. When they deliver milk to the dairy they continue on to the city pump house and fill their cans with water.

BELGIAN POET

Maurice Maeterlinck, the famed Belgian poet, died in 1949, won the Nobel Prize in Literature in 1911.

PLANT NOW! ENJOY LATER!

DUTCH BULBS From HOLLAND

GOVERNMENT INSPECTED

Due to the extended good weather this fall, there is still plenty of time to plant bulbs for spring bloom.

Drop in soon and pick up your needs while the supply lasts.

We still have a good supply of Tulips such as: Darwins, Red Emperors, Early and Late Doubles, Lily-Flowering and Cottage, as well as Hyacinths, Daffodils and Crocus.

Ask us about freezing varieties for mid-winter indoor bloom. SPECIAL! Darwin Rainbow Mixture — 25 bulbs for $1.45.

Bishop's Seed GARDEN CENTRE

81-85 STATION ST.

John R. Bush Funeral Home AND AMBULANCE SERVICE

Dear friends,

We have been asked about our one-cost system. It simply means that the selection of the casket, at whatever price, includes all the essential services connected with the funeral — care and preparation of the body, use of the Funeral Home, direction of the funeral, provision of cars, and many other facilities.

You are welcome to call at any time to discuss these matters.

Respectfully,

John R. Bush

Belleville Livestock

Trade was active to strong on an extremely large supply of all livestock on offer Tuesday. Steers and heifers were 50c to 1per cwt. higher. Cows and bulls were steady. Choice veal sold stronger and lambs were steady. Fat hogs were steady. Weaned pigs and sheats were strong to $1 each higher. There was a very active demand for good quality sprlngers.

Following quotation:

Sales of choice steers 28c.

Good steers 27c to 27½c.

Good heifers 19c to 20c. Medium 16c to 18c. Common 14c to 15c.

Good cows 13½c to 14½c. Heifrry cows as high as 15c Medium 12c to 13c. Common and cutters 9c to 10c.

Good heavy bologna bulls 17½c to 18c. Medium 15c to 17c. Common 13c to 15c.

Choice veal 30c to 30½c. Good 28c to 30c. Medium 25c to 28c Common 20c to 25c. Bonners 14c to 19c.

Grade A hogs 20½c to 21c on live weight basis.

Light sows 15c to 17c. Heavy sows 14c to 15c.

Boars 8c to 10c. Weaned pigs $10 to $14 each. Sheats 26c.

Sheep and lambs: Good handyweight lambs, 18c to 19c. Common and medium 16c to 18c.

Springers: Good springers $250 to $300 each. Smaller type heifers $170 to $225 each.

Good work horses $125 to $150 each. Meat horses 6c to 7c.

DOLLAR RATE

MONTREAL (CP)—The U.S. dollar was at a premium of three per cent in terms of Canadian funds, the Bank of Montreal reported near noon today.

Thursday the noon rate was $1.03 1-32.

Pound sterling $2.80, down ¼.

OPEN TONIGHT 'til 9 o'clock KELLY'S REXALL DRUGS 441 Bridge Street East at Bridge DIAL WO 8-5323

CARPENTRY CALL BERT HILES CONSTRUCTION FOR FINE WORKMANSHIP — DIAL WO 8-6180

MAY BAN SMOKE ADS

ROME (Reuters)—The Italian parliament's public health committee has approved a bill Thursday night to ban tobacco advertising. It said smoking was a danger to health.

DR. Parks FUELS

HEATING OIL

FUEL OIL STOVE OIL

CLEANS CONSTANTLY FROM STORAGE TANK TO TOP OF STACK

DELIVERY WITHIN 24 HOURS

Mechanical Trucks, Automatic Delivery at No Extra Cost

BUDGET PLAN AVAILABLE

Phone WO 8-5344

IF IT'S Records IT'S Roluf's

237 FRONT STREET BELLEVILLE, ONTARIO

YOUR TRAVEL AGENT

Roluf's

237 FRONT STREET BELLEVILLE, ONTARIO

FOR Cameras AND Film SEE Roluf's

237 FRONT STREET BELLEVILLE, ONTARIO

Belleville's Home Improvement Centre

Let our experts help you prepare for the cold winter months ahead.

INSULATION — STORMS — ROOFING

Aluminum and Wooden Storm Doors

MODERNIZE KITCHEN FOR MUM

Let our experts help you plan

BUILD A RECREATION ROOM

Come to the Clinic

ATTIC SPACE GOING TO WASTE

Build an extra bedroom or studio.

DO-IT-YOURSELF

RESERVE 10 A.M. SATURDAY

BILL DING YOU-CAN-DO-IT CLINIC

Come and Meet Your Neighbor — Everyone Welcome

Arthur A. SILLS & Son Limited

LUMBER & BUILDING SUPPLIES

405 DUNDAS STREET, E. • Telephone WO 8-6731 •

We are open from 7.30 to 5.30; Fridays 'til 9; Saturdays 'til 5

"YOUR HOME IS YOUR GREATEST SINGLE INVESTMENT"

THE ONTARIO INTELLIGENCER
Ontario Established 1821 — Intelligencer 1927
Published Daily Except Sundays
THE ONTARIO INTELLIGENCER LIMITED
Belleville, Ontario, Canada

Subscription rates:
By carrier $24 per week
By mail in Canada $10.00 per year; 6 months $5.50; 3 months $2.75
By mail to U.S.A. $21.00 per year
Authorized as second class mail by the P.O. Dept., Ottawa and for payment of postage in cash.
Member of The Canadian Daily Newspapers Association; Member of The Canadian Press; Member of The Audit Bureau of Circulations

New Skipper at the Helm

John Parmenter Robarts, at 44, is the new leader of the Progressive Conservative Party in Ontario and the premier-designate of the province.

When a party is in power, and when its power has rested for many years primarily on the talents and personality of its leader, it faces an almost overwhelming temptation to let his mantle fall on one of his contemporaries.

It is to the credit of the delegates to the Progressive Conservative convention that this temptation was staunchly resisted, two of the last three nominees in the race for the leadership being young men divided by many years from Premier Frost's generation.

Premier Frost himself deserves some share of the credit for this situation, he having brought young men along and given them the responsibilities necessary to test their capabilities for leadership.

Premier Frost now surrenders his duties as leader secure in the knowledge that the party is equipped to carry on not merely for the remainder of the life of the present Legislature, but for many future elections, if it continues to hold the confidence of the people of the province.

Whether public support will be accorded as freely and as continuously as when Premier Frost was at the helm will depend in large measure on the new leader, on the men he selects to fill cabinet posts and on the policies they put into effect.

Mr. Robarts has been described in some circles as "a little bit of Frost." To the extent that this is true, it may account for much of the support which Mr. Robarts received from the delegates. Though Mr. Robarts may share with the former leader the tendency to "play by ear" in determining policies, to let events rather than predetermined principles be the guide to action, it would be a sign of superficiality to suppose that the change in leadership will not eventually produce a change in the political temperament and tempo. No man is the twin of another in his mental processes and each man is the child of his own age. Whatever likenesses there may be between Mr. Robarts and Premier Frost will be more than offset by differences in temperament, talents and outlook.

Even in this matter of differences in the tide of public opinion and in the nature of events would make new policies necessary in the face of new problems. No man can accurately forecast how the new leader will acquit himself in discharging the heavy responsibilities which rest on his shoulders.

Change, far from being undesirable, is essential to continual vitality in the life of any political party. Mr. Robarts is a young man who may be expected to face the necessity for change with zest, rather than with reluctance. That by temperament he blends new ideas with the old and for progress an appreciation of the benefits of caution is all to the good for a party which calls itself Progressive Conservative.

The fact that it required six ballots before Mr. Robarts received the vote of a majority of the delegates from being a liability, must be considered an asset. It provides ample assurance that his election was not stage-managed by a small but influential group within the party but was the result of wide support amongst the grass roots.

Despite that, it is still true that Mr. Robarts' abilities and views are comparatively little known amongst the great bulk of the electorate. It is only ten years ago that he was first elected to the Ontario Legislature and he has been a cabinet minister for only three years. Those who have followed the changes he has made in the Department of Education may have been impressed with his energy and ability, but if the truth were told it would be admitted that there was no other department of the government in which a new minister would have faced such a wealth of opportunities. Mr. Robarts' predecessor having been something short of the acme of modernity in his views on educational matters. It now remains for Mr. Robarts to provide an equally impressive demonstration of his abilities and energy in the much wider field offered by the premiership. Here his task will be much harder, for Premier Leslie Frost is no easy man to follow.

In donning Mr. Frost's robe of office, Mr. Robarts will have to step much more nimbly than was required in the education department in order to create a comparable impression. He will, however, have a choice of good men to aid him, and indeed, one of the most impressive features of the balloting was that, on the deciding ballot, Mr. Robarts received the support of that other young man in a hurry, Hon. Robert W. Macaulay. Men like these, assisted by such older heads as Hon. Keiso Rob...s and Hon. James Allan, should make a good team.

Teaching With Machines

New York Times

Not long ago on the eve of the current school year two dozen companies making teaching machines and vitally interested in their promotion held a two-day conference and exhibit under the sponsorship of the American Management Association. Representatives of these companies reported on how such machines were being used. Automation, probably the most controversial issue in the labor-management relations today, has at last made its impact on teaching, probably the most personal service the spirit and the mind of man have ever rendered. Although for years back certain types of tests have been checked and rated mechanically, the use of machines for purposes of actual teaching and drill is still a novelty. Already, however, it is patent to educators that the classroom robot can be either "quite dangerous" or "tremendously effective," as Prof. Paul C. Lange of Teachers College, Columbia University, emphasized in a recent address before a session of the Associated Public Schools.

• • •

It must be remembered that useful teaching machines have used many helpful audiovisual devices. The teaching machine is only one which offers psychological and connected sequence material to be learned, and it also tests the student as he proceeds to make sure that he has grasped fully what has been presented to him. The most dramatic error he has made before allowing him to go on to a new subject-matter. According to Prof. B. F. Skinner, the Harvard psychologist who helped develop these mechanical aids to learning, it is the preparation of the material to be learned and the art of programming, which is the author's responsibility rather than the machine itself doing out subject-matter piecemeal at a time, that is responsible in the learner. As in the case of all the ingenious mechanisms of our age of gadgetry and automatic appliances effectiveness or failure ultimately depends on the human factor.

• • •

Recently a panel of junior high school teachers, supervisors and educators made a serious considered just this aspect. One thoughtful query was "How is the psychology of the learner affected by machine learning?" Others received only tangential replies such as "a child can't kiss a machine," "machines are basically sequential and logical thinking" "the machines aim is to sharpen the student's specific, sequential facts," with an addendum that "research on concepts are best given by the machine but by the teacher." Perhaps the most pointed observation made by a panelist was that the machine "enables students to discover new relationships by themselves" since no machine presumably can do this for them.

• • •

Because programming, the indispensable preparation, the indispensable preparation, is so important the future usefulness of teaching machines will depend upon it. Kenneth Komoski, president of Sch...astic Teaching Systems, Instruction, has often warned that emphasis on machines, especially the fixed, functional operation of any one machine, is likely to result in stultifying treatment of imaginative programming while it does not conform to it. He cites the contradiction that while there are currently 100 companies engaged in designing teaching machines only a mere dozen or so programs have as yet been fully tested and made available. In the teaching machine of the future it is inevitable that such machines will find their rightful place with television, films, tape recorders and early cue new projection devices.

It cannot be said too often, however that behind even the most successful machine for teaching there must be the capable, resourceful, the stimulating teacher. No real teaching can even make a start until a pupil catches fire, until an electric spark transmitted by an instructor starts a chain reaction which even the wisest teacher cannot completely foresee. That is what must have happened when Mark Hopkins at one end of that famous log faced James Abram Garfield at the other.

Strictly Personal

Opera Rigged With Claquers In Audience

By SYDNEY J. HARRIS

A friend who returned from his first trip to Europe this summer remarked to me that he was surprised to find that an opera was attended, in Italy, with claquers in the audience.

"The house was papered with them," he said, "and they set up a racket of cheers and applause every time the tenor sneezed his throat. I didn't know that the claque was still a going concern."

As a professional fraternity, the claque has never played a role of a rule in American entertainment as in Europe — nevertheless it is obvious that the only place we bother to organize claques, like the highly successful one that opposed Mussolini's oration in Philadelphia in 1940.

The idea of a claque was born, but revived, in France more than a century ago, when M. Sauton founded the Claque Paris in 1820 to "ensure the success of every dramatic musical piece." He was — although the public didn't know it — reviving the old Roman institution of hiring Laudicinoti at all initial performance. The Laudicinoti were professional praisers.

Originally these men were slaves who were employed to applaud the occasional pieces written by Roman rulers. With literary pretensions of their own, they became so popular it was soon needed by poets and dramatists as well.

With true French subtlety and finesse, M. Sauton divided this technique into a fine art. He ordered that claquers attend would send an order to their offices for any number of claquers desired, ranging in price as 500, each of whom was paid a few cents apiece. The organization of vin ordinaire—in much the same ways that Skid Row bums are picked up in the early days, given a dollar and a shot of vino and packed off to the voting booths.

The claquers were rigidly divided into five classes, each of which according to their roles and talents. They would be known as chefs de claque, rieurs, who laughed at the puns and jokes; the pleureurs, chiefly women, who wept and handkerchiefs to their eyes during the moving parts; bisseurs, whose job was to keep the audience in good humor; and bisseurs, whose main duty was to shout "Bis! Bis!" for many encores.

Over 100 years ago, Paris was laughing at the story of the famous Russian basso, who was hooted off the stage on his first night and for the despair of his voice. He ordered 300 claquers for his first performance, and he was indeed wonderful, his final notes exceeding in every possible detail. As he bowed, the applause was deafening — but as it subsided, the lone voice of a claquer in the gallery shouted "Bravo!" a full second later than the basso's lowest note.

LOOKING BACKWARDS

GLEANINGS FROM OUR FYLES OF BYGONE YEARS

20 YEARS AGO

October 27th, 1941.

Snow may be flying in the air and frost hovering over the grape-vines but that does not deter a touch of summer during the farm of Mrs. Blakely brought to the office of the Ontario Intelligencer a box of raspberries that had all the characteristics of their summer counterparts. The berries were full size firm and of good quality.

Mrs. Thos. Gilmour of Point Anne brought a cake with several berries of good color and size. She said that several of her bushes were bearing fruit.

The first touch of winter arrived today heralded by the appearance of flakes of snow and the whistle of the wind during the mid-morning. Visitors from the northern parts of the county at the time of writing stated that snow had been falling in that section and that ground was white with the fall.

Market Street resembles the "great white way" since the installation of a new arc electric sign in front of the Hunter Arms. The new sign will make the visiting newsboys from Peterborough, Kingston and other large centres green with envy even if there isn't any artificial ice plant housed in the Market Street sport's columns.

Only twenty-five potatoes to the 70-pound bag would be the number required by Mr. Albert Bronson of Huntingdon township if he had a full crop comparable to the three-pound Dooley potato that he dug this week. "Record Squat" dug by Fred Stronsen measured 19 inches in circumference and is believed to be a record potato for this season.

30 YEARS AGO

October 27th, 1931.

Magistrate Wiggins of Bancroft was in town today on business. Mr. and Mrs. McWilliams, residents of Peterborough for the past year, have taken up residence in this city.

At the last meeting of the Men's Club of St. Thomas' Church, presided over by the rector Rev. Canon Hotchkin, the vicar, Rev. A. Beauchamp Payne gave an address on "Modern Problems" on co-operation. The following officers were elected: President, R. Thompson; vice-president, J. Clapp; secretary-treasurer, Norman Edwards; executive committee, Basil Bird, Harold Newby, W. O. Adams, Fred Chapman, and John Hanson.

Mrs. F. W. Potter of Charles Street is visiting friends in Saskatoon, Sask.

It was 78 years ago today that the first train from Montreal pulled into Belleville en route to Toronto.

40 YEARS AGO

October 27th, 1921.

The ignorance or lawlessness of some of the vegetable drug farmers is surprising. The law calls for a speed limit of ten miles per hour in the village, but not just watch them at the corners of Bridge and Front Streets, Victoria Avenue and Church Street, and Church Street and Front Street, and clock the speed at ten miles per hour.

Dr. O. A. Marshall is spending a few days in Owen Sound.

Mr. W. H. Finkle of Foster Avenue, entertained the Belleville Troop of Boy Scouts at his home last evening.

At a meeting of the Conservative Association of East Hastings the following officers were elected: president, Judson Gunter of Tudor; first vice-president, Charles H. Weese of Thurlow; second vice-president, B. J. Garbutt of Thurlow; secretary, Thomas Thompson of Tweed; treasurer, A. Nicholson of Madoc.

50 YEARS AGO

October 27th, 1911.

At the armouries the first game of indoor baseball of the current season was played last evening and the sergeants of the regiment were defeated by the Lehigh team, the score being 14 to 8. The following composed the teams: Sergeants — Lloyd, Clarke, Sharpe, Aris, Freeman, Middleton, Richardson and Hayes. Lehigh team — Connell, M. Reddick, C. Reddick, F. Reddick, Edwards, French, Dowrie and Thompson. The umpire was William Cochrane.

The following Belleville boys were home to spend Thanksgiving: F. G. Reeves from Kingston; R. D. Ponton from Queen's; Miss Ethel Ponton from Campbellford; Jack Marshall from Hamilton; Carl Conger from Ottawa; Miss Mae Newton from Toronto; Ernest Green from Kingston; Miss E. Conger from Toronto; Eddie O'Flynn and Archie Cochrane from Toronto.

How to Dine Indian Style

(Government of India Tourist Office)

Dining in an Indian home is not complicated but requires experience for Westerners. Unlike Indian hotels and restaurants, where meals are eaten from tables, the meal is served on the floor. Every guest will have his own plate and will receive your food in a thali—a round, shallow tray made of silver, brass or steel—and you will be expected to eat with your fingers. In a number of houses you will sit on the floor on a heavy low wooden stool, and the thali will be placed in front of you, also on the floor or the stool. In the middle of the thali will be a small bowl, and all around the edge in little matching bowls will be vegetables, curds, pickles, chutneys and different sorts of sweets. Every guest will receive and you decide for yourself in what order the combination you want to eat the various dishes.

Eating with your fingers is not as difficult to learn, as even liquid food becomes manageable if you mix it with a certain amount of rice. You must, however, obey certain rules. Never use your left hand in eating, even if you are left-handed, as the left hand is considered unclean. Never try to serve yourself. Your host or hostess will do it —your right hand (with which you are eating) will leave the serving spoon sticky, and you can't touch food with your left. If you want to be really perfect in your technique, you shouldn't let the food cover more than the first knuckle of your fingers—people are judged for their table manners by this. Never offer anyone food from your thali, even if it is in one of the little bowls and you haven't touched it.

After a meal it is usual to serve pan, which consists of betel-leaf with a dash of limestone and a piece of cocoanut (juice of a bark) and a stuffing of grated betel nuts, spices and caramon. This acts like a slight astringent, gives a pleasant taste, is never in bad and a clean feeling in the mouth.

New Moral

Fort Williams Times-Journal

There has been a short supply of grapes from Southern Ontario at local stores this fall. We are told the crop is smaller than usual, and also that the available supply has to meet the demand of wine manufacturers.

That seems to teach that we cannot drink our grapes and eat them to.

To Your Good Health

Psychosomatic Illness Is Not One's Imagination

By Joseph C. Hubner, M.D.

"Dear Sir: Please write about psychosomatic illness. I understand it's mostly imaginary. Is this correct?

"Is there a special treatment, and do people really get well? — Reader."

No, it's not "mostly imaginary."

And yes, they do really get well — especially if the doctor has a good grasp of insight, and the patient has better than average good sense — underneath his or her nerves.

The word psychosomatic means symptoms in the body (the "soma") either related to or produced by the emotions or "psyche."

It's a case of both. He just talks or acts.

Perhaps the simplest example is blushing. People who are chronic "blushers" do so when in public. Their emotions do this. But they don't, when all alone, suddenly blush when their minds are at ease. Or headache — purely somatic, or purely physical headaches are rare, they come when you are tired, or upset, or nervous, or feeling guilty about something, or worried, or what can possibly do all the things you should have done yesterday, or what you'll do when you get to the right thing tomorrow.

But the tough headaches aren't necessarily the ones we have to deal with. Most psychosomatic illnesses are much more complicated. Patient may be solidly convinced that the emotional disturbance causing the trouble. They just don't connect anxiety with the physical symptoms. That's when they go to doctor.

After many years of groping study, we now know emotions when are upset, disturbed or in the "calm" patient keeps "swallowing" his feelings, until he no longer realizes where they come from. To such a patient, only the symptoms are evident.

It is not fair to say that the psychosomatic is "imaginary." The symptoms — the headaches, the upset stomachs, the fatigue, the sleeplessness, the rashes and itches are real. They are not imagined. The result is real. For just one very common example, people with ulcers eat too much, are restored to eat all sorts of foods, and the shops are at this time going through a remarkable transformation. They are getting back to normal. Out of their show windows are going rushed all the spectacular goods that have filled them throughout the past four months of the tourist season. The leading general store of the community has put away its windows all summer and fall to gracious striped blankets, spectacular ladies' wear, tartan skirts, cashmere sweaters, dashing crew neck sweaters for

"Dear Dr. Molner — Recently I read an article which stated that a lot of people think they are upset almost all the time in their bed. Will you please tell me what is the difference between a nervous person and one who is upset? — M. H."

Well, I've got some publicity out of it. Beyond that, I guess you'll have to ask her.

"Dear Mrs. G. W. — No, alcoholic drinks never should be taken when one is taking tranquilizers. The combination usually compounds the effect of both, to the point where it can cause a person to be dull, or to lose coordination and become accident-prone. It can have other severe consequences.

"You Can Stop Sinus Trouble!" is the title of my booklet explaining what sinus trouble really is, and encouraging sinus sufferers that relief is within reach. For a copy write to Dr. Molner in care of The Chicago Sun-Times, Chicago, Ill., Box 158, Dundee, Ill., enclosing a long, self-addressed, stamped envelope and 25c in coin to cover handling and postage.

THE PACKSACK

By GREGORY CLARE

In the small towns and villages, all will soon be changed. The shops are at this time going through a remarkable transformation. They are getting back to normal. Out of their show windows are going rushed all the spectacular goods that have filled them throughout the past four months of the tourist season. The leading general store of the community has put away its windows all summer and fall to gracious striped blankets, spectacular ladies' wear, tartan skirts, cashmere sweaters, dashing crew neck sweaters for men, heavy shoes. The shoes are as a real as a broken arm!

For all these examples, I would not that I have chosen the more simple and obvious. Actually, and also, I trust, the likeliest. Often, however, more than one symptom will appear, appearing the victim and for a time misleading the doctor. Symptoms become excessively complicated and subtle.

And yet most people overcome these troubles, sooner or later. This speaks well for the ruggedness of the human race. It also is a sound reason why we should tackle all psychosomatic cases with optimism — once we make up our minds to tackle them with sincerity and sound reasoning.

Part of the sound reasonings, if you'll pardon my blunt plainness, is for the psychosomatic person to admit, to himself, the fundamental fact that he is tense and anxious — and that too much of this can cause the most real of "physical" consequences.

"Dear Dr. Molner — Recently I read an article which stated that a lot of people think they are upset almost all the time in their bed. Will you please tell me what is the difference between a nervous person and one who is upset? — M. H."

Well, I've got some publicity out of it. Beyond that, I guess you'll have to ask her.

"Dear Mrs. G. W. — No, alcoholic drinks never should be taken when one is taking tranquilizers. The combination usually compounds the effect of both, to the point where it can cause a person to be dull, or to lose coordination and become accident-prone. It can have other severe consequences.

"You Can Stop Sinus Trouble!" is the title of my booklet explaining what sinus trouble really is, and encouraging sinus sufferers that relief is within reach. For a copy write to Dr. Molner in care of The Chicago Sun-Times, Chicago, Ill., Box 158, Dundee, Ill., enclosing a long, self-addressed, stamped envelope and 25c in coin to cover handling and postage.

TODAY'S TALK

By GEORGE MATTHEW ADAMS

PROPERTY

At some time or other we all want to own something. But if we hold to our sense of property we can never do this thing of owning something own us.

I was talking with a friend the other evening and we discussed many different people we knew. Each one, he said, or she must, however, obey certain rules in order to use their land in eating, even if you are left-handed, as the left hand is considered unclean. Never try to serve yourself. Your host or hostess will do it —your right hand (with which you are eating) will leave the serving spoon sticky, and you can't touch food with your left. If you want to be really perfect in your technique, you shouldn't let the food cover more than the first knuckle of your fingers—people are judged for their table manners by this. Never offer anyone food from your thali, even if it is in one of the little bowls and you haven't touched it.

After a meal it is usual to serve pan, which consists of betel-leaf with a dash of limestone and a piece of cocoanut (juice of a bark) and a stuffing of grated betel nuts, spices and caramon. This acts like a slight astringent, gives a pleasant taste, is never in bad and a clean feeling in the mouth.

HAS GE HOMES... OF COWS 'N FOR U.S. HOMEMAKERS AND THE ALL AVERAGE, MILKY PRODUCTION PER COW INCREASED SINCE 1944 !

STRENGTH FOR THE DAY

DR. EARL L. DOUGLASS

RE - EXAMINE

Modern science lofully disdains the ancient belief in evil spirits. And of course science is correct as per well justified in such contemptuous disregard. Yet modern world points in precisely the opposite direction to that of the ancient belief.

But we are arrested, as we ponder this seeming paradox, to discover that Jesus seems to have accepted the existence of evil spirits as real beings. Many would account for this by saying that Jesus was a man of his age, and therefore he shared the beliefs of his age, even though some of these beliefs may have been mistaken. Others would say that Jesus well knew that there was no such thing as evil spirits, but used the concept because the people of that day could understand no other.

Nevertheless, as we ponder the problem there appears to be another possibility. Perhaps those who disbelieve evil spirits, do, however, believe in angels, and if angels exist, why not evil spirits? We see little reason why there may not their opposite numbers still "on duty." Furthermore, are we not continually impressed by the realization that there is a distinct personal element in the evil which continually assails us? If we idea without considerable reflection.

Read the New Testament carefully, and think this over as you do.

Soviet Achievements Scare Canada Into Making School Whipping Boy Says Report

OTTAWA (CP)—Recent Soviet scientific and technological achievements have scared many Canadians into making the school a whipping boy.

This opinion is expressed by Dr. Charles E. Phillips, director of graduate studies at the Ontario College of Education, in a study prepared for the 1962 Canadian conference on education in Montreal beat March.

His paper is one of four essays in a booklet entitled the Aims of Education. Other contributors in the 59-page book-let issued Thursday are Dr. J. F. Leddy, vice - president and dean of arts and science, University of Saskatchewan; Dr. Northrop Frye, principal, Victoria College, University of Toronto; and Rev. Marcel de Grandpre of Federation des Colleges Classiques, Montreal.

Dr. Phillips says the aim of education must have living roots in the social environment.

"Scared by achievements in the U.S.S.R., adults in recent years have made the school a whipping boy and urged a more exacting preparatory education to give us more scientists, mathematicians and engineers.

"Few there who have observed how public education operates know that if there were an actual demand in the economy for people to make use of their training—in any field, for example, and not as merchandisers — young people and the schools would respond."

Other points raised by Dr. Phillips include opposition to religious indoctrination as sanction for ethical teaching by public schools and support for spelling reform which "would add almost a year to our time."

Dr. Leddy attaches special importance to the effective use of English as a medium of communication and of the power of ideas.

"We have raised a generation of students who fall into a panic and mumble and stutter if they are required to express themselves before an audience. It is a curious mistake for democracy to make; we need people who not only have something to say but who know how to say it in public."

It was also urgent that a student should be taught to interpret with precision what others have written, and to speak and write clearly what he himself thinks.

Dr. Frye says the danger in the increased number of students who will likely attend university in the future is that they will be processed rather than educated.

Father de Grandpre says civil society "too often ignores the spiritual values in its organizations."

Dr. Phillips suggested spelling reform would add almost a year to our lives in stating that the objective of education, for all is clarity, brevity and coherence.

"Most adults write as they play bridge—as if insensitive to the difficulties of the reader or partner with whom they are communicating," he says. "Formal grammar is of no help to most pupils, although it is an intriguing exercise for a few."

J. Hambleton, Newspaperman, Dies Suddenly

OSHAWA (CP) — Jack Hambleton, 60, newspaper man and author of adventure books for boys, died in hospital Thursday of a heart attack after an emergency stomach operation that apparently had been successful.

He had been unwell for days and came here Wednesday night from Toronto where he had been attending the Progressive Conservative leadership convention.

Among his boys' books was Young Bush Pilot, an adventure novel in which the hero flew over forest fires, saving lives and performing deeds of daring. His most recent book was Fire in the Valley.

Mr. Hambleton was born in Leek, Staffordshire, England, coming to Canada with his parents as a baby. Until 1910 the family lived in Valleyfield, Que. before moving to Sarnia.

He joined the Canadian Press in 1924 in Toronto as a sports reporter later transferring to the editorial department. He joined the Windsor Star in 1926, but returned to CP where he remained until 1934 when he became publicity director for the Ontario travel and publicity bureau.

In later years he wrote an outdoors column for the Toronto Star and the Toronto Globe and Mail. He became a free-lance writer in 1947.

Survivors include his wife in Pickering and a daughter, Mrs. A. Delahaviere (Jessie) of Goderich.

Funeral service will be held Saturday at 2:30 p.m. from the McEachnie Funeral Home, Pickering.

(ADVT.)

How to reduce — and stay there

"While losing weight, I ate (and drank) just about every-thing — meat, butter, potatoes, even beer."

Wouldn't you like to know how a science writer named Robert Goldman did it? In November Reader's Digest, condensed from a $3.50 book, *Lose Weight and Like It*, he tells you. Learn his 4 basic rules for controlling reducing — and the equally important ways to keep weight down. Get your November Reader's Digest today.

JAPAN'S

(Continued From Page 1)

He sat in the presiding president's chair and went down on the floor to inspect the desks of members.

The half-circle arrangement of seats in both chambers, facing the raised platform and desk of the chairman and the Speaker's podium, was an interesting contrast to the arrangement of the Canadian Houses of Parliament. Visitors to Ottawa see pictures freely of Diefenbaker in the House of Representatives or something not allowed within the Canadian House of Commons is forbidden.

ATTEND RECEPTION

The Diefenbakers' first day in Tokyo was rounded out by a reception given by Canadian Ambassador Fred Bull and a dinner tendered by Prime Minister Hayato Ikeda.

The reception, given in honor of Diefenbaker by the Canadian community in Japan, was a rousing success. Some 300 persons were expected, but 700 turned up. Among them were Mayor Nobumi Tsuchiya of Tokyo and Mayor Fred Alabaster of Vancouver, in the Far East as guests of Canadian Pacific Airlines on a jet flight.

Diefenbaker opened his first day visit to Japan 14 hours behind schedule but set off to a good start when he delighted his airport welcomers by delivering his address carried him on the last hop to the Japanese capital.

By the time he arrived, Diefenbaker had travelled 7,200 miles and been in the air 26 hours. But he showed no signs of fatigue and appeared to be enjoying himself hugely in Tokyo.

In his airport address, Diefenbaker stressed the interdependence of Canada and Japan as Pacific neighbors. He said he looked forward to a strengthening of the bonds which unite the two countries.

The two prime ministers were to confer Saturday and then Diefenbaker was to address a joint meeting of the Canada-Japan Society and the Japan-Canada Trade Council before leaving by air for Hawaii for a weekend in and around the island resort country of Oesku, 500 miles from Tokyo.

Most of Leaves Now Off Trees In District

As late as last Sunday the maples and other trees in the Bloomfield district were a kaleidoscope of color as the unusual autumn woods coloruma reached its peak.

And hundreds of city and district motorists took advantage of the occasion to view the woods coloring.

But today the trees present a different picture with many of the leaves already bare. Indicative of the fact that November will soon be here.

The annual leaf fall commenced in earnest about the middle of the week and was speeded up by Wednesday evenings shower.

Since then city householders have been busy with the lawn rake and piles of leaves are appearing at the curbside and in backyards.

INSPECTION OF

(Continued From Page 1)

added that he would be concerned over "hot spots"—heavy concentration of fallout in some particular community or region.

Dr. Lester Machta, fallout expert in the U.S. weather office, said he couldn't agree with Eisenhower's additional amount of radiation from nuclear tests, he said, increases the danger of genetic damage to humans.

Machta said that if his job didn't tie him down to Washington his inclination would be to take his wife and two children and move to the southern half of the globe.

"The damage through absorption of strontium-90 may show in future generations, perhaps in bad eyes or other defects. There is no threshold below which humans are not affected genetically by radiation."

The U.S. weather office said the cloud of radioactive debris from Russia's big 30-megaton nuclear explosion likely will reach the west coast of Canada today, then will drift eastward over southern Canada and perhaps the northern United States, reaching the Atlantic coast Tuesday.

In accordance with present wind patterns, it then may move over Greenland to the United Kingdom and the northern part of Europe, swinging east into Russian territory in a week.

Dawson C. Boyd General Manager Of Local Plant

At a meeting of the Board of Directors of International Hardware Company of Canada Limited, held Tuesday, Oct. 13, Mr. Dawson C. Boyd was appointed Vice President, Director and General Manager of the company. Mr. Boyd, Assistant General Manager since Oct. 1, replaces Mr. James W. Elliott who became Vice President of the parent company. The American Hardware Corporation, on the same date, Mr. Boyd's appointment is effective Nov. 1, at which time Mr. Elliott will move to New Britain, Connecticut.

STATE CAPITALS

Combined population of the six state capital cities in Australia increased by 1,000,000 from 1954 to 1960, reaching 2,000,000.

— FOR RENT —

DESIRABLE, GROUND FLOOR, FRONT STREET OFFICE LOCATION

previously occupied by

VICTORIA and GREY TRUST COMPANY

Approximately 2,000 sq. ft. Heat supplied. Extra large modern vault. Available for early occupation.

Apply

THE ONTARIO INTELLIGENCER

Beat winter to the punch and save!

GOODYEAR SUBURBANITE SALE

SAVE $13.10 A PAIR

FOR EXAMPLE 670/15 WAS 26.50

NOW 19.95 WITH TRADE

Let's both avoid the rush later on. To get you on Suburbanites, we're offering you these special savings. Comes the rough weather and you'll drive with confidence, knowing you're riding on the best. Slush, mud or deep snow, you'll go safely and easily with Suburbanites. Get yours today . . . save money, tires and worry.

TRACTION and SAFETY ALL WINTER LONG

GOODYEAR

SIMILAR SAVINGS ON ALL SIZES

TREPANIER TIRE

1st SERVICE

FAST · EFFICIENT · COMPLETE

2 DUNDAS STREET EAST — DIAL WO 2-3059

FREE INSTALLATION

REMODEL for COLD WEATHER COMFORT...

You'll be glad you did!

DORMERS

For extra distinction on the outside, extra space on the inside.

GARAGES

Protect your car from winter! We'll build to your specific needs.

ADDITIONS

Expand your living facilities by adding one or more rooms.

INSULATION

Pays for itself in a short time

Keep cold in its place . . . OUTSIDE your home! Make needed repairs and improvements now to make your home weather-tight for winter!

CHISHOLM'S (Roslin) LTD.

PHONE TWEED 190

"The Home of Quality Lumber for Over 100 Years"

"IT PAYS TO COME TO THE COUNTRY"

ALUMINUM WINDOWS

SELF-STORING STORMS & SCREEN

Made to your measurements and precision fitted by our own experienced workmen. Small but complete value that you can buy with confidence.

4 windows installed 75.95
6 windows installed 110.95
8 windows installed 144.95
10 windows installed 168.95

COMBINATION ALUMINUM SELF-STORING DOORS

ONLY - - - - $39.95 installed

BEAVER LUMBER

101 Church St. Belleville, Ont.

WO 2-4335

DON'T PUT UP WITH PLAIN JANE PANELLING

PUT UP IP. HARDWOOD PLYWOODS

most beautiful woods in the world!

Build the enduring warmth of wood into the important areas of your home with IP. Hardwood Plywoods. Pre-finished in 4' x 8' panels, random grooved to simulate plank effect. Easy to handle; you can put them up yourself. Beautiful grain, soft lustre. Warm, appealing colours. Ask to see new Rustic Birch.

enduring warmth, appealing colours

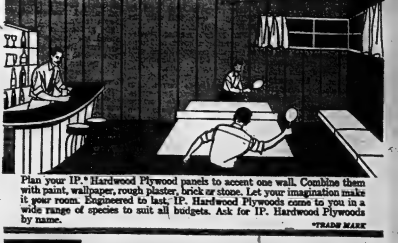

Plan your IP.* Hardwood Plywood panels to accent one wall. Combine them with paint, wallpaper, rough plaster, brick or stone. Let your imagination make it your room. Engineered to last, IP. Hardwood Plywoods come to you in a wide range of species to suit all budgets. Ask for IP. Hardwood Plywoods by name.

*TRADE MARK

INTERNATIONAL PANEL BOARDS LIMITED

a subsidiary of CANADIAN INTERNATIONAL PAPER COMPANY

Ask Your IP. Hardwood Plywoods Dealer For An Illustrated Brochure

BELLEWOOD LUMBER & BUILDERS' SUPPLIES
445 Dundas St. E., Belleville, WO 2-4581

GINGRAS BUILDING SUPPLIES LTD.
Trenton, EX 2-7563

BEAVER LUMBER CO. LTD.
101 Church St., Belleville, WO 2-4335

S. Midgley's 'Colorado Today, Yesterday' Delights Audience

Colorado, land of towering mountain peaks, and deep dark canyons; sapphire lakes and luscious mountain meats; shimmering waterfalls and golden aspens was presented last evening at the Collegiate to an entranced capacity audience by Ben Midgley, master narrator and photographer. This was the 360th annual in the World Travelogue Series presented by the Rotarain Club of Belleville.

Mr. Midgley, who was introduced by Dr. R. R. Brain, spoke on "Colorado Today and Yesterday", prefaced his narration by saying that whereas movies get old and out of date, travelogues never do; they are always fresh no matter how many years have elapsed. The first showing included Colorado of "yesterday", which had been photographed 15 years ago, and the second portion, the Colorado of today.

Beginning with the Californian "Freeway", of six lanes with its kaleidoscope of automobiles, then decreasing into a four-lane again into a two-lane, and then into a single lane, finally ending up in a footpath which led into a rattlesnake infested area, a scientific lating humor showing the "Lone Wolf" gazing at the 'end of the road!'

DELIGHTFUL STATE

Colorado is a delightful state to visit, especially in the month of September, the 'golden month of the year' with aspen trees lining the roadsides and creeping up the mountains foining in delph blue of lake and distant mountain tops in such pleasing contrast. But July and August are also good months to enjoy its rugged scenery.

Among the many lovely pictures shown were the trout streams, the snow capped mountains, abandoned mines, and log cabins in the centre of the city; artificial lakes and streams and Estes Park where then were no snow signs; Dream Lake and Emerald Lake; the shining of the Holy Cross; the skiting and tobogganing on the world's 1,000 feet high, ripening cherries in clusters on the trees in the valley, and the cavalcade of antigue cars.

The first city-visited was the capital, Denver, the fastest growing city in North America with a population of over 500,000 stands and towering skyscrapers, 1,000 feet above sea level.

BEAUTIFUL SCENERY

The Colorado of today included the scenery, beautiful in detail, of Pike's Peak; the advanced rock in the Garden of the Gods; Colorado Springs where an Air Force Academy is situated; Chian Mountain with its ever changing waterfalls and the gold fields at Triple Creek from which one third of one billion dollars worth of gold has been mined; the cogwheel road and the largest gorge in the world, 1000 feet deep.

Among the thrilling scenes were the Alpine passes, some of the curving roads with swirling red dust plowed up in clouds by the turning back wheels as the sharp curves were negotiated. An event witnessed by many; and the Kayak and Canoe down 18 miles of boiling rapids with the kayak sometimes overturning when hit by a turbulent waiter; skiing on the sloping mountain sides; the three miles of chair-lift dangling over deep gorges; and the Black Canyon, the largest in the wgld.

NARROW GAUGE RAILROAD

A especially interesting picture was that of the little narrow gauge railroad and the six car train winding from Durango to every day, packed with sightseers, to Silver, and the nominal price for the all-day round trip of $5.50 from which the government got 50 cents.

Among the native wild flowers are the wild roses which bloom in June, and the wild columbine, and blue flowers resembling the corn flower.

The main industries are ranching, with thousands of sheep, which eat everything in front of them, the wild flowers included which Mr. Midgley deplored; fishing is also enjoyed but not a regular industry.

CLIFF DWELLERS

Concluding a most educational travelogue was the scene of the former homes of the Cliff Dwellers, and the balcony house. What became of them is still credited to the 20 years of continued drought, forcing them to leave for parts unknown. These were the ancestors of the Pueblo Indians, and made their homes in the steep cliffs of the mountains.

CHARGE PLOT

BUENOS AIRES (AP) — All newspapers gave prominent play Thursday to congressional charges that a military plot against President Arturo Frondizi of Argentina is being hatched. The charges were voiced House and Senate Wednesday night but there were no outward signs of any plot. Frondizi is scheduled to visit Canada next month.

SOCIAL and PERSONAL

Mrs. Claude Prayor of Stirling is spending three weeks in Brandon, Manitoba, with her sister, Mrs. A. F. Pue, who has been seriously ill. Friends will be pleased to know Mrs. Pue is progressing at her home, 3306 Rosser Avenue.

* * *

Dr. and Mrs. H. A. Elliott have returned from Toronto where Dr. Elliott has been taking a postgraduate course at the University of Toronto, in Periodontology.

* * *

At the recent meeting of the Deanery of Hastings Women's Auxiliary held in St. Paul's Church, Roslin, the new Deanery president was Mrs. Edward Colden of Rawdon, who was introduced and spoke briefly.

Weddings

McKENZIE — YANDT

Wellington United Church was the setting on Saturday, October 7th, for a pretty fall wedding when Freda Colleen Yandt, of Toronto, formerly of Wellington, daughter of Mr. and Mrs. William Yandt, of Dryden, was united in marriage to Dr. Reverend N. Thorpe, to William Donald McKenzie, of Toronto, formerly of Wellington, son of Mr. and Mrs. Duncan K. McKenzie, of Wellington, Ontario. Ferns and gold and bronze 'mums made a lovely background for the ceremony.

The wedding music was provided by Mrs. Jack McNeill of Picton, and Mr. Ken Bowerman, the soloist, Miss Anne Dorland of Orangeville.

Given in marriage by her father, the bride was charming in her rayon and silk brocade bridal gown fashioned with circular street-length skirt, and fitted bodice having wrist-length sleeves fastened with pearl buttons. The bodice was also accented the bodice back. Shoes were a strand of pearls, the gift of her bridegroom, and shoulder length veil, and carried a bouquet of commercial 'mums with gold feathers and trailing ivy.

Mrs. Marilyn Jenkins of Wellington, as matron of honor, was attired in a floral sheath dress of peau de soie with matching hat, and mittens.

Bridesmaids, Miss Linda McKenzie of Wellington, and Miss Sandra Anne Keller, of Toronto, were sheath dresses of avocado green peau de soie, with matching mittens and headdresses.

The flower girl, Miss Patti Lynn Guernsey, of Picton, was in white floral organza with matching mittens, and carried a basket of 'mums. The other attendants carried sprays of gold and bronze 'mums.

Mr. Kenneth MacAuley of Stirling was attendant to the bridegroom, while Mr. Larry McKenzie of Wellington, brother of the bridegroom, and Mr. Murray Yandt, brother of the bride of Wellington, ushered the guests.

The reception was held in Wellington town hall with the W.W.I. catering.

Mr. Al Gates of Trenton, attended the bridegroom, while Mr. Harry Davis and Mr. John Cowan, both of R.C.A.F. Station, Trenton, acted as ushers.

The reception was held in Ackerman Hall, of Albert College, where the bridal table, appointed with white damask, was centred by a wedding cake and flanked by five-branched candle holders with tall yellow candles. Scattered yellow carnations surrounded the base.

The bride's mother received wearing middle velvet with jacket, pink accessories, blue clibox hat with pink veil and corsage of pink Sweetheart roses. Due to distance the bridegroom's parents were unable to be present.

For the wedding trip to points east, the bride chose a red dress and jacket ensemble with red hat, black accessories and corsage of white gardenias.

Guests were present from Hamilton; Toronto; Kingston; Trenton. The bride's parents

Mr. and Mrs. Ronald Price are shown following their recent marriage in Albert College Chapel, Belleville. The bride is the former Miss Philippa Bean, daughter of Mr. and Mrs. Cromwell Bean of Leed s, Yorkshire, England. The bridegroom is the son of Mr. and Mrs. Kenneth Caldwell, of Haney, B.C. (Photo by William E. Riley, Belleville.)

PRICE — BEAN

Vases of yellow carnations and floor-length seven-branched candelabra adorned the chancel in Albert College chapel Belleville and white satin bows designated the guest pews for a very pretty wedding on Saturday, October 14, at 1.30 p.m., when Philippa Bean of Albert College, daughter of Mr. and Mrs. George Bean, of Leeds, Yorkshire, England, became the bride of Ronald Price, of the R.C.A.F. Station, Trenton, son of Mr. and Mrs. Kenneth Caldwell, of Haney, B.C. The Rev. J. Alistair Ralg of Albert College, officiated.

The wedding music included "O Perfect Love," and the "Wedding Prayer."

The bride, given in marriage by her father, Mr. George Bean, wore a lovely gown of floral yoke interwoven with lurex metallic yarnover white taffeta. She wore a diamante tiara with plain veil, and carried yellow carnations and white mums.

She was attended by Miss Rita Keeley, of Albert College, a cousin, as maid of honor, wearing a russet velvet original model from Leeds, England, with matching shoes and hat, and carried a bouquet of white 'mums.

The bridesmaids were, Miss Jane Evans, of Belleville and Miss Sharon Lagoutte, also of Belleville, cousin of the bride. Both were gowned in yellow velvet with matching hats and shoes, and carried bouquets of white 'mums.

The little flower girls, Miss Debbie Pearce, of Belleville, and Miss Elsie Bean, of Hamilton, both cousins of the bride, were in yellow velvet dresses with green velvet headbands and white flowers; wore shoes and carried baskets of white Shasta 'mums.

Mr. Al Gates of Trenton, attended the bridegroom, while Mr. Harry Davis and Mr. John Cowan, both of R.C.A.F. Station, Trenton, acted as ushers.

The reception was held in Ackerman Hall, of Albert College, where the bridal table, appointed with white damask, was centred by a wedding cake and flanked by five-branched candle holders with tall yellow candles. Scattered yellow carnations surrounded the base.

The bride's mother received wearing middle velvet with jacket, pink accessories, blue clibox hat with pink veil and corsage of pink Sweetheart roses. Due to distance the bridegroom's parents were unable to be present.

For the wedding trip to points east, the bride chose a red dress and jacket ensemble with red hat, black accessories and corsage of white gardenias.

Guests were present from Hamilton; Toronto; Kingston; Trenton. The bride's parents flew from England to be present at their daughter's marriage.

The bride, prior to her marriage, was entertained at a shower given by the members of the Albert College staff, and also at a shower given by her bridal attendants.

The young couple are residing at 119A Dundas Street West, Belleville.

Many Attend Shower for Young Couple

2nd SIDNEY — A pleasant time was enjoyed at the Hardier's School on Saturday evening when a miscellaneous shower was held in honor of Mr. and Mrs. Fred St. Hilaire, who were married recently in Princess United Church, Kingston.

Fred is the son of Mr. and Mrs. Alfred St. Hilaire, and one of the neighborhood boys of the field concession, who was transferred to Kingston Loblaw Stores from the Trenton branch a few years ago, during which time he met his wife, the former Audrey Bender, daughter of Mr. and Mrs. Howard Ryder of Kingston. Around 100 friends, neighbors and relatives gathered to wish them well on this occasion.

The master of ceremonies was Mr. Clayton Stickle who asked the bride and groom to take their places at the bride's table which was decorated for the occasion with pink and white streamers.

Miss Sharon Dickens read the address to the happy couple, wishing them many happy years together and asked them to accept the gifts as a token of the esteem in which they were held in the community. The many gifts were brought in by the Misses Jean Steele, Darlene Harder and Sharon Dickens for the bride and her husband to open.

The young couple thanked everyone for their kindnesses to them and invited all to come and see them any time that they were in Kingston.

REWARD COURTESY

COPENHAGEN (Reuters) — Danish police plan to hand out ball-point pens to courteous drivers who help elderly people in heavy traffic under a new campaign to reduce accidents.

Phone
CENTRAL
RADIO TAXI
WO 2-5353
For
Prompt, Efficient
Taxi Service
ANYWHERE!
ANYTIME!

FREE
Mother Parker's
ORANGE PEKOE
tea bags
by popular demand
MORE DISNEYKINS
TO COMPLETE YOUR SET

Mr. and Mrs. Roy Harrison are shown following their marriage in Murray Street Baptist Church, Peterborough. The bride is the former Miss Blanche Quinn, daughter of Mrs. Gladys Lehil, of Peterborough, and the late Mr. Howard A. Quinn. The bridegroom is the son of Mr. and Mrs. Wesley Harrison of Plainfield, Ontario. (Photo by Martin and Land, Peterborough, Ontario.)

HARRISON — QUINN

Murray Street Baptist Church, Peterborough, was the setting for a lovely autumn wedding when Blanche Quinn, daughter of Mrs. Gladys Lahti of Peterborough and the late Howard A. Quinn, was united in marriage to Roy Harrison, son of Mr. and Mrs. Wesley Harrison, of Plainfield, Ontario, by the Reverend Daniel Young.

The wedding music was rendered by Mr. Adam Hawley, who accomplished the soloist, Mr. Cyril Palmer, who sang the "Wedding Prayer", and "My World".

Given in marriage by her brother, Mr. Jack Quinn, Peterborough, the radiantly lovely in her story-book floor-length gown of pure silk organza over taffeta, her fitted princess gown enhanced by a slightly rounded neckline outlined with imported Alencon lace and softly draped into an empire waistline with the new three-quarter sleeves. Her fully bouffant skirt, worn over many crinolines, was delicately pleated at back with diagonal pleats at the front and caught with a soft bow at the waistline. Her circular crown of pearlized orange blossoms was caught to a finger-tip veil of silk illusion. She carried a cascade of white 'mums and yellow orchids.

Her attendants were, Mrs. Samuel Patel of Toronto, as matron of honor, and Miss Harry Spence, as bridesmaid, both sisters of the bride, who were gowned identically in Wedgwood blue peau de soie, designed in sequence as bridal gown, with rounded necklines and three-quarter sleeves. They chose white feathered pillboxes with over the face circular veils, and white wrist-length gloves, with matching shoes in Wedgwood blue.

The little flower girl, was also frocked in Wedgwood blue peau de soie styled similarly. All carried nosegays of white 'mums accented with touches of blue.

Mr. Keith Harrison, cousin of the bridegroom, was groomsman, while Mr. Earl Harrison a brother, and Mr. Ed. Welbourn and Mr. Harry Spence were ushers.

The reception was held at Kawartha Golf and Country Club where the guests were received by the bride's mother who wore a black lace sheath dress with matching jacket, white black accessories, and corsage of pink Delight roses. The bridegroom's mother assisted in blue lace with magenta accessories, and corsage of white Starlight roses.

For the wedding trip to the United States the bride chose a mink-brown wool boucle suit with grey mink collar, gold hat and brown accessories, and corsage of yellow orchids.

The young couple will reside at 1090 Water Street upon their return.

Previous to her marriage, the bride was entertained at the following shower and presentations, and trousseau tea: a miscellaneous shower given by Mrs. David Armstrong, Mrs. Vaughn Taylor, and Mrs. Harry Spence, at the home of the latter. Mrs. Lahti poured tea; a presentation of a coffee table by "Murray Street Baptist Young People", and Minden China from "Spares and Squares" at Eyers; a presentation by the trio frying pan and clock from "Birdies" Bowling Team; a "Y.M.C.A."; a presentation of a 60-day clock from C.G.E. Girls Bowling Team; at a supper at Fosters, and presentations of Minton China; "presentation of linen from Murray Street choir; and a presentation of linen from Spare Dancers of Dixon House; as well as a trousseau tea given by the bride's mother, Mrs. Lahti, at Dennistown St., with 100 guests present.

The tea table centrepiece of yellow roses and white 'mums and Coge blue candles with Mrs. Bruce Fluhrty, Mrs. Fred Steinkraus, Mrs. Elsie Hubel, Miss Jean Mailing (of Toronto) and Mrs. Richard McMahon, sister of the bride, pouring tea.

Gifts and trousseau were shown by three of the bride's sisters, Mrs. Harry Spence, Mrs. Edward Whelbourne, and Mrs. Sam Pizel of Toronto.

Gamma Mu Views 'Yukon' At Trenton

Group Captain Williams of the Air Station, Trenton, kindly consented to entertain the members of Gamma Mu Chapter, Beta Sigma Phi, to view the new Canadian Yukon Aircraft CC-106.

A most interesting commentary by Flight Lieutenant Gerry Pinder was enjoyed by the members, prior to viewing the aircraft.

Following this enjoyable tour the members met at the home of Mrs. Robin Jeffrey for delicious refreshments.

Lay-Away
NOW!
CANISTER
SETS
Whites
HARDWARE

Mr. and Mrs. James A. MacDonald are shown signing the register in Christ Church, Belleville, following their recent marriage. The bride is the former Miss Berva Levine Yergens, daughter of Mr. and Mrs. Herbert Yergens, of Saskatchewan. The bridegroom is the son of Mr. and Mrs. James E. MacDonald, of Oakville, Ontario. (Photo by Doug Jones, Belleville).

MACDONALD — YERGENS

White chrysanthemums adorned the altar and white satin bows designated the guest pews in Christ Church, Belleville, on Saturday, October 14, at 2.00 p.m. for a lovely autumn wedding when Berva Levine Yergens, of Oakville, daughter of Mr. and Mrs. Herbert Yergens, of Saskatchewan, became the bride of James A. MacDonald, of Oakville, son of Mr. and Mrs. James E. MacDonald. The Reverend F. E. Smith, assistant rector of the church, officiated.

The church organist, Mr. John Croyden Withers, rendered the wedding music, playing the "Birds of Aristophanes," and accompanying the soloist, Mr. Curt Brinkman, brother-in-law of the bridegroom, who sang, "The Lord's Prayer," and "O Perfect Love."

Given in marriage by her father, the bride was charming in her white peau de sole bridal gown with fitted bodice having a rounded neckline with white lace applique. The floor-length skirt was accented with a bustle back cascading into a chapel train. With the three-quarter sleeves she wore short white gloves. Her headdress was a circle of tiny roses centred by a large rose at the back misted by an elbow length cascade of illusion tulle. She carried a cascade of white gladioli and ivy.

Mrs. Colleen Henderson, of Edmonton, Alberta, sister of the bride, was matron of honor, gowned in street-length of gold peau de sole, featuring a rounded neckline and bouffant skirt. Her headdress was a flat gold band with wisps of gold tulle. Gold shoes and a cascade of bronze 'mums completed her costume.

Mr. John Baker, of Belleville, was groomsman, while Mr. Robert Moore, of Peterborough, and Mr. George Stockfish, of Oakville, were ushers.

The reception was held in Christ Church parish hall, where the bridal table was daintily appointed with white linen damask, with three-tier wedding cake topped by white wedding bells, pink roses and lily-of-the-valley, and misted about the base with silk tulle and scattered pink rosebuds. Silver candelabra with tall white candles completed the nuptial setting.

The bride's mother received in a sheath of deep turquoise, with three-quarter length sleeves, beige accessories, and corsage of white carnations.

Assisting in the receiving line was the mother of the bridegroom, wearing a sheath gown in brown lace over beige with beige cummerbund, beige accessories, and corsage of yellow roses.

For the wedding trip to New England States and Quebec, the bride wore a brown taupe suit with matching accessories, fuschia feather hat, and corsage of Pine Happiness roses.

Guests attending were from Oshawa, Saskatchewan; Edmonton, Alberta; Cleveland, Ohio; Toronto; Oakville; Burlington; Peterborough; Picton.

Previous to her marriage, the bride was the honored guest at a miscellaneous shower given by Mrs. Curt Brinkman; also at a miscellaneous shower given by the nursing staff of Oakville Trafalgar Memorial Hospital, with Mrs. Raymond Beaudoin, as hostess.

Mr. and Mrs. MacDonald will reside at Oakville, Ontario.

DIAMONDS
RONALD KEEL
JEWELLER
126 Front St. At Victoria Ave

The New "Bali' Hi"
BEAUTY SALON
INVITES YOU...
TO RELAX AND ENJOY THE PLEASANT
ISLAND DECOR
WHILE YOU HAVE YOUR HAIR STYLED
BY OUR FRIENDLY LICENSED OPERATORS
PEGGY ROSE, Proprietoress
CERTIFIED STYLIST—BRUNO'S SCHOOL OF HAIR DESIGN.
Phone WO 2-1519
CORNER OF DUNDAS STREET & HASTINGS DRIVE

DON'T FORGET
BRING YOUR FALL CLOTHES
TO US
FOR
CAREFUL CLEANING
and
PROFESSIONAL FINISHING
Garments in Saturday at 10 a.m. ready Saturday p.m.
ADVANCE
CLEANERS
DUNDAS — WO 2-5335

Weddings

HOWARD — WATSON

Large baskets of pastel-tinted gladioli and dahlias interspersed with fern and variegated chrysanthemums formed a lovely background in Colling Hill United Church, Belleville, for a recent pretty wedding when Marilyn Joanne Watson, daughter of Mr. and Mrs. Douglas Watson, of Belleville, became the bride of Frank Hughes Howard, of Belleville, son of Mr. and Mrs. Frank Howard, Sr. The Rev. Roy E. Vezey, pastor of the church, officiated.

The wedding music was rendered by the organist, Miss Carolyn Belcourt, who rendered, "O Promise Me," and "I Love You Truly," during the signing of the register.

The bride, given in marriage by her father, was radiant in her cream satin brocade bridal gown in rose scroll design, featuring a tiny peplum, portrait neckline, and short sleeves. The full street-length skirt fell gracefully. She wore a pillbox head pearl hat with tiny mist veil, white accessories, and carried a white Bible crested by a single large rose corded and fern, with cascading ribbon ties. A triple strand of pearls, the gift of her bridegroom and satin brocade slippers, completed her ensemble.

Her only attendant was her younger sister, Mrs. Robert O'Hara, of Belleville, who wore a gown of lilac paper taffeta with full sweeping skirt in accordion and molded bodice with fitted midriff and deep Sabrina collar. Her tiny circlet hat was also in lilac taffeta with deeper shade ribbon and veiling. The accessories were of white and deep lilac and she carried a nosegay of mauve and white mums and fern tied with white streamers.

Mr. Clayton Drullard, of Belleville, was groomsman, while Mr. Daniel Howard, of Belleville, brother of the bridegroom and Mr. Robert O'Hara, brother-in-law of the bride, both of Belleville, ushered the guests.

The reception and luncheon, at high noon, was held at Club Isabella, Belleville, where the bride's table was appointed with white cloth and centred by a three-tier silverplate basket filled with mauve and white mums and fern tied with white streamers.

Mrs. Douglas Watson, mother of the bride, received, attired in a floor-length, satin sheath gown and blue chenille with matching hat and white accessories and corsage of brown mums. Mrs. Frank Howard, mother of the bridegroom, was also gowned in brown crepe and fitted with matching trim, beige hat with feather trim, black and white accessories and corsage of white and bronze mums.

For the honeymoon to Toronto and points west, the bride wore a beige ensemble with brown and blue accessories and top coat in beige shade, with corsage of orchids and fern.

Guests were present from Belleville; Carleton Place and Toronto.

Mr. and Mrs. Howard are residing at 249 Front Street, Apartment 3, Belleville.

Women's Activities

WOMEN'S GUILD

SHANNONVILLE — On October 26th the Women's Guild of Holy Trinity Church, Shannonville held its meeting at the home of Mrs. R. Fitzgerald.

The president welcomed the 14 members present and opened the meeting. Mrs. T. Hodgson was in charge of the devotional. The flower bowl contest winner was Mrs. M. McKenzie. Some donations for the bazaar and dinner cuts can be were handed in. Further plans for the bazaar were made, these to be completed at the next meeting.

Next material is to be purchased for some new aprons and supplies. The next meeting to be held at Thelma Hodson's on November 9th. The meeting was closed with prayer and the hostess served delicious refreshments and a social time was spent.

HEATING SERVICE?
Yes, ma'am! 24-hours a day, every day. Call WO 2-4304 any time, day or night.

MOIRA-SCHUSTER
25 Bridge St. East, BELLEVILLE

WMS Members Meet at Cherry Valley for 35th Annual Rally

Nearly 150 women of Prince Edward Missionary Society members met at Cherry Valley United Church on Monday for their last annual rally as a WMS. The theme, "Churches for a New Time"; theme hymn, "Servants of God"; and the theme prayer, "That All May Be One. One in Purpose, One in Witness, One in Love, and One in Fellowship", all seem to point the way the work now was man's organization. "The United Church Women", Mrs. Ross Ward was chairman and Mrs. Gerald Stoneburg, assistant secretary and press reporter.

South Bay group presented the morning worship service. She took charge of Mrs. W. Bowerman, Mrs. Don Welbank, Mrs. K. Sherman, Mrs. Edwin Fraser, welcomed all on behalf of Cherry Valley. Mrs. George Carlisle of Shannonville, president of Belleville Presbyterial introduced the various Presbyterial officers present and called on Mrs. Frank Davidson of Belleville, to bring greetings from the Women's Association of Belleville Presbytery.

Mrs. R. G. Coulter and Mrs. H. M. Davis presented the financial statistics and urged all groups to send in their allocation and any surplus by the end of the year to facilitate reaching the allocation and also to have none over the Gifts.

Mrs. Davis spoke of her visit to Keswick, a spiritual retreat for women. She said there would be no problem in launching the new organization if it is made up of truly dedicated women. There's only one direction for them to go and that is forward. "Where our hearts are, so shall our stewardship efforts be."

MINISTERS NEEDED

Miss Hettie Unger, candidate secretary, pointed out the great need for ministers and 400 are needed each year to face the growth of the church. She stated that the forefathers sacrificed to send their children into the ministry and in turn the ministers and missionaries sacrificed to carry on their work. It is not quite so today and she urged all to encourage young people to seek careers in the church.

Mrs. N. McKibbon, Christian citizenship secretary, asked that all would think of Christian citizenship as "togetherness". To remember the importance of home, to the church, school, community and the world; the importance of patience with the quality of people; and the importance of people in committees and in the spheres in which each lives.

Mrs. P. Jones, Christian Stewardship, the new Mission Study to be used now and in the next year, introduced the study on church organizations. The theme will be for the total mission of the church.

Mrs. Garnet May told of the supply work being carried on. She said that supplies help to express the warmth and concern for others".

PERIODICALS

Mrs. Harry Pierson reported on the periodicals and gave an interesting report of the Keswick Conference which she had attended. She said it was a most inspiring experience of prayer and study. She told of some of the studies in which one leader spoke of the cross as where the horizontal met the vertical meet. She said "the cross should be brought down into the market-place again, as that is where the church (made up of the people) is. Jesus came to bind a church not to disorder. The church is one, and we need a closer fellowship." Christ's mission is to God".

Mrs. Roy Hobson and Miss Edith Burley conducted a lovely memorial service in memory of deceased WMS members.

After a bountiful luncheon, prepared by the ladies of Cherry Valley, the afternoon session began with the worship service conducted by Bloomfield Evening Auxiliary. Mrs. Harold Thompson sang a beautiful solo entitled "My Task", assisted at the piano by Mrs. Harold Thomas. Mrs. Ruth Weber, Mrs. Gordon Rose and Mrs. S. Shreve brought the service using the theme of the disciples' call to service as the theme.

Dr. George Carlisle introduced the guest speaker, Mrs. Rosella Hooton, B.A., recently returned from Japan and present residing in Ottawa. Miss Hooton was born at Mount Pleasant when her father was a minister on that circuit. She has been teaching in Japan on Trinidad and back to Japan until her retirement. She told of many experiences in her work, of her thankfulness for having been privileged in knowing and working with the Japanese in the United Church of Japan which was originally established nearly 100 years ago. Our missionaries are now there on request of their church to assist them in their work. She said that they are assisting in sending missionaries out from their own church now.

Once young people she taught are now in Chicago on scholarship and will go back to Japan to help in their own church.

Mrs. Olive Fraser, assisted at the piano by Mr. B. Fred Kotchapaw sang the lovely solo, "How Great Thou Art".

Mrs. B. Kotchapaw, chairman of the Courtesy Committee thanked the speaker and all who had made the day so successful and inspiring.

Never Skip Nor Skimp on Noonday Meal

TORONTO — Far too many people skip or skimp on their noonday meal. For everyone — children, teenagers, adults — lunch is a key meal in every day.

So says Dr. Elizabeth Chant Robertson, research associate in the Hospital for Sick Children. Dr. Robertson, noted writer on child nutrition problems, adds: "We can eat little, study or work all the evening and still not be hungry without a well-balanced noon meal," says Dr. Robertson.

"Think mid-day 'refueling' is especially important for active, growing children. I have seen too many start off for school — and later, poor, pinched faces — without breakfast, or just a cup of coffee to choose a snack at the corner store. Or, if there is a cafeteria in the school, they may choose only sweets. Such children are apt to be tired by noon and lose their appetite for lunch. Skipping or skimping on lunch does not help guarantee a nourishing dinner, either.

"Milk is valuable for everyone, at any time of day, in soups, casseroles or desserts. Skim milk is best for adults and weight watchers.

"Then choose a good source of protein — meat, fish, poultry, eggs or cheese, in sandwich filling or in salad — and be teamed with vegetable or fruit, both best if raw.

"To round out the four-square lunch, include whole grain or enriched bread or rolls, to hold sandwich fillings or accompany salad or casserole. Since noon time brings a lag in energy as well as efficiency, these hearty food supply welcome energy calories along with cereal proteins, B vitamins and iron.

Considering the many centers—a good lunch is for you, too. Cut down on all the foods you eat — but don't cut out any of the four important groups.

Fruit or vegetable salad, with vinegar or boiled dressing, can be paired with low-fat animal protein, lean meat, chicken, fish, cottage or skim milk cheese. These, with a bran muffin or thin slice of enriched bread and a glass of skim milk, will keep you on top of your work, and in tune with your ideal weight.

When you're reserving more fuel...

to buy... Wilson's GINGER ALE

Our servicemen will repair any modern oil burner, make all the right adjustments on the right price.

Call— HITCHON RADIO & TV
246 Front St. WO 8-8888

Women's Activities

MOIRA W. A.

MOIRA — Mrs. Charles Wood was hostess to the ladies of Moira W.A. with 30 members and two visitors present.

The president, Mrs. Wesley Farrel opened the meeting in the usual manner with prayer by Mr. Dyson. Mrs. Miller Vanderwater read the Scripture lesson from Matthew and commentary was given by Mrs. Ross Ketcheson. Correspondence was read by Mrs. Angus Mumby to remind members that the tea will be held at Queensboro, October 25. An invitation to a bazaar at White Lake on November 1 was read.

Program convener was Mrs. Vanderwater and Mrs. E. Thompson gave a reading by Mrs. Donald Melnroy, "His Grace is Forgiven" and a reading by Mrs. J. Vanderwater, "Mary." Music was rendered by Mrs. Gordon Lapum, "He Giveth Again," and a reading by Mrs. Clayton Vanderwater, "Leave it Tomorrow."

Topic was given by Mrs. K. Thompson, "Forgiveness or Saving Grace" and a duet by Mrs. Angus Mumby and Mrs. Donald Mumby, "This World is Not My Home."

A dainty lunch was served by the hostess and her assistants.

'Politics of Education' Topic Discussed at Women's S.G.

The Women's Study Guild met at the home of Mrs. G. H. Trill. The book under review was "Politics of Education," by Dr. Frank MacKinnon, which had been summarized at the previous meeting.

The summarized chapters were analyzed and discussed with particular reference to the Ontario Educational system. Even where the system advocated by Dr. MacKinnon were found to be already in operation at High School level, some of his criticisms of primary education were still justified. One in particular, that languages should be started earlier, was unanimously endorsed but it was deplored that even where this has been decided upon as policy by a Board, the lack of competent teachers prevents the implementation of such policy.

The second of Dr. MacKinnon's ideas to be found practical was the upgrading of the public school work, in order to awaken the child's interest in subjects for which he is ready in these years, and for which, too often he has lost his zest by the time they are being presented. By intensifying the public school courses it was also felt the child would have to study more, and thus be better prepared for the amount of study necessary at higher levels; as under the present set up some children reach grades 9 and 10 without having had to do any study.

A third point of the book, the down-grading of work to meet the "average" was also found justified, and deplored, but no agreement as to a solution was reached, although it was discussed from all angles.

The devotional in charge of Mrs. J. R. McLeod, was a most fitting prelude to the discussion. Based on Philippians 4: 4-8, it stressed vision as man's guiding star through the ages. All progress comes from vision, plus determination and one must pray that as parent and teacher that she may realize his or her responsibility.

Club Activities

MOIRA VICTORY CLASS

MOIRA — On Thursday evening 35 members of Moira Victory Class enjoyed a banquet at Erlco's Restaurant at Actinolite on the occasion of the 10th anniversary of the class.

After the meal was served the president, Mr. Ross Ketcheson called the meeting to order. Miss Margaret Bates presided at the electric organ and prayer was given by Mr. Dyson. The Scripture lesson was read by Mr. Wesley Farrel. Minutes of the last meeting were read by Mr. Jeff Calvert and other business items were discussed a reading was then given by Mrs. Wesley Farrel. A lovely duet was rendered by Mrs. Angus Mumby and Mrs. David Mumby, after which a piano solo was contributed by Miss Bates.

The guest speaker, Mr. Bittle of the Forestry Branch at Tweed was introduced by Mr. Ross Ketcheson, who gave a most interesting talk on "Wild Life of the Forest". Mr. Fred Naftel thanked the speaker for his most interesting talk after which the meeting closed.

Ties to inspire youth to shape bright visions and aspirations.

FUR-LIKE BEAUTY!

ZELLER'S
RETAILERS TO THRIFTY CANADIANS

"Charge-It": Pay Only 1.25 per week

The little (but very important) fur-like Jacket that spans the seasons . . . is elegant for any fashion occasion, day or evening. "Miracuri" Persiana Synthetic fur with face-flattering, mink-like "Glendra" trim. With wide "Pilgrim" collar.

Smart figuring from a budget point-of-view . . . at Zeller's tuned-to-thrift price.

39.99

BUY NOW AND PAY LATER!
Ask About ZELLER'S Convenient
"CHARGE-IT" PLANS
NO DOWN PAYMENT

ZELLER'S LIMITED 260 FRONT ST. WO 2-2260

JAN SZCZERBA
Continental Hair Stylist

Commencing Tuesday, October 31st.
--MORNING SPECIAL--
½ PRICE PERMS
For Appointment, Call
WO 8-8456

SUNSHINE SPECIAL for ELECTRIC CLOTHES DRYER BUYERS!

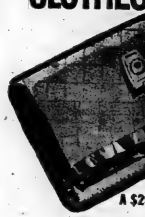

FREE ELECTRIC BLANKET
A $29.95 VALUE

- Full double bed size
- Full 2 year guarantee
- A top quality blanket made by Canada's largest electric blanket maker
- Can be washed and dried automatically
- Offer good from Oct. 14th—Nov. 30th 1961

Make every day a drying day ELECTRICALLY ... costs less than 5¢ a load to operate

- FLAMELESS
- ODOURLESS
- SAFER
- FULLY AUTOMATIC
- WASH ALWAYS COMES OUT SWEET AND CLEAN

Choose from any of these famous makes of electric dryers:

BEATTY, BELWOOD, COFFIELD-HAMILTON, CONNOR, DOMINION, GENERAL ELECTRIC, G.M. FRIGIDAIRE, INGLIS, KELVINATOR, LEONARD, MAYTAG, McCLARY-EASY, MOFFAT, PHILCO-BENDIX, RCA WHIRLPOOL, SIMPLICITY, THOR, WESTINGHOUSE ... AND OTHER FINE MAKES

SUNSHINE SPECIAL

THIS OFFER GOOD AT STORES DISPLAYING THIS SYMBOL

BELLEVILLE UTILITIES COMMISSION
277 FRONT STREET BELLEVILLE

Wife of Calgary's Mayor Would Rather Be Home, Feels Unhappy at Teas

By DENNIS ORCHARD

CALGARY (CP) — For 25 years Harry and Muriel Hays were up at dawn each day, pitching into farm work and the cattle business together.

They had a 700-acre farm on Calgary's outskirts and a 5,000-acre ranch 40 miles away. Harry became one of North America's best cattle auctioneers and traveled thousands of miles each year, often with his wife.

No wonder then that things changed in the Hays household when Harry ran successfully for mayor of Calgary in 1959.

The wealthy hard - working man whose hobby was his work and whose work was around home thrust his energy into new and unaccustomed public duties.

Muriel Hays admits that if she let her selfish side make the decision she just couldn't approve of her husband being at city hall.

"But it was Harry's decision," she said in the line. And she has resigned herself to a second two - year term following his victory in civic elections Oct. 18.

LIKES SIMPLE LIFE

A big, jovial brunette, disarmingly frank and frankly homespun, Mrs. Hays is friendly, prefers the simpler things and feels part a little uncomfortable at banquets, teas and club meetings.

"Im not much of a club woman. I've belonged to a few since Harry's been mayor, but I'm not active. Mind you, the things I have to do as mayor's wife are not unpleasant.

"No, speaking — I'm not a speaker and I just don't attempt it — but a little tea-pouring."

At home there is plenty of work to do, although they employ a housekeeper. For more than 30 years after their marriage in 1934, Harry and Muriel Hays worked together in a real partnership building Hays Farms Limited. Only five or six years ago did Mrs. Hayes hand over office duties to a full-time secretary.

A few years ago they sold all but 31 acres of their farm, keeping the modest 12 - room frame home they still occupy. The homestead now is surrounded by Hayshore, a subdivision that took its name from the family, and by the end of the year it will sit eight miles within the city limits.

SOLD FOR RANCH

They still find time to hop in the car most Friday nights and head southwest to their ranch near High River where they spend a peaceful Saturday on horseback.

Mrs. Hays readily admits to ill—the same age as her husband—and she has spent all her life in Calgary. She was the daughter of locomotive engineer Ernest Bigland and can't remember when she didn't know Harry Hays.

Before their marriage she worked as a comptometer operator for several firms and spent six years selling furniture and appliances in a Calgary shop.

When son Dan, now 32 and a law student at the University of Alberta, was in high school, Mrs. Hays was able to accompany her husband wherever his purebred Holsteins and his auctioneering ability were in demand.

When not travelling, the farm routine had Mr. Hays up at 5 a.m., his wife an hour or so later. They often retired by 9 p.m. These days things start for the mayor at 8 a.m. He's at his office less than an hour later and some days he isn't back until 9 or 10 p.m.

Mrs. Hays hasn't been able to find time for all the informal entertaining characteristic of pre-mayoralty days and it worries her a little.

"I think you neglect your friends a little. With so many things to do, you don't spend quite so much time with them. I think they understand."

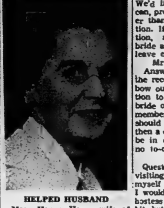

HELPED HUSBAND

Mrs. Harry Hays, wife of Calgary's mayor, was an active partner in her husband's cattle farming business from the time of her marriage in 1934 until she handed over office duties to a secretary six years ago. The Hayses have sold most of their farm holdings but still live in their modest 12-room farm home now located in a modern subdivision. (CP Photo).

VETERAN ACTOR DIES

PARIS (AP)—Saturnin Fabre 77, veteran stage and film actor, died Tuesday. His theatrical career spanned more than 50 years before he retired in 1955. He appeared in more than 100 films.

BACKACHE?

...not me!

For relief from backache or that tired-out feeling I depend on—

Dodd's Pills

SPEAKING of MANNERS

PATRICIA LEWIS

MAIL CALL

Question: The wedding of a close friend happens to fall on the same day that my husband's company has its annual party for long-time employees. We'd like to attend both, and can, providing we stay no longer than an hour at the reception. If we go to the reception, must we explain to the bride and groom that we must leave early and why?

Mrs. J. W., Newark, N.J.

Answer: If you have to leave the reception early, it's best to bow out without calling attention to your departure. If the bride or groom or some other member of the wedding party should notice your leaving, then a quick explanation would be in order. Otherwise, make no to-do about it.

Question — When we were visiting friends recently, I found myself suddenly feeling chilled. I would like to have asked my hostess to turn up the heat a bit, but I was afraid she might think I was critical of her hospitality. What's proper in such a case. — M. J. C., Orange, New Jersey

Answer — You could have mentioned quietly, that you felt chilly. Then she would have given the hostess a cue to check the thermostat or offer you a sweat. Or perhaps, with a little attention located in a modern subdivision. (CP Photo).

CRYPT-A- CROSSWORD

Hidden Word	A word which can be found within the actual clue itself.
Reversal Word	When spelt backwards, a clue word or adjacent words give the answer.
Anagram	Letters of a clue word or adjacent words rearranged to form the answer.
Double Clue	The clue contains two different meanings of the same word.
Split Word	Find a straightforward clue about the answer, also further hints concerning part or parts of it.

Remainder are straightforward clues.

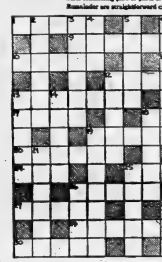

CLUES ACROSS:

1. For sweeping there's room in it. (Split word).
4. Handiwork of straw.
9. Cries O.K., for the mountains. (Anagram).
10. Take off a long piece. (Double clue).
11. Collapse and upset the plums! (Anagram).
12. Where very extensive in Argentina.
13. Horse going across a river. (Double clue).
17. A plant of the lily family.
18. Injure the surface.
19. Made of a certain substance.
20. Partners.
22. The others don't work. (Double clue).
24. He doesn't quite get half. (Hidden word).
25. Runs away like a rat.
26. It's perfect when I do business. (Split words).
27. State I mean to reform! (Anagram).
28. Just a fraction.
29. Such a show actor.
30. Such a blow would finish you.
31. It's before your very eyes!

CLUES DOWN:

2. Sell directly to the consumer.
3. Bird that confuses Rio with Cairo. (Anagram).
4. It does the absorbing job of cloth.
5. Fish on ice. (Double clue).
6. Tidy (Reversal).
7. Land of lies. (Anagram).
8. They're very extensive in Argentina.
12. He makes sails. (Anagram).
14. It gives timely information.
15. It may be alloy, that's true. (Anagram).
16. He works below the surface.
17. Shooting place.
19. and 13 Across. He was once a presidential candidate. (Two words).
21. A city to have a cigar. (Double clue).
22. Reigning monarch in Canada. (Double clue).
23. Of Liberty.
24. Not quite an equalizer.
26. In certain cases, he was Persuasion. (Hidden word).
28. A dandy dresser.

(Answers on Page 10)

Plan Now for a PRECISION-BUILT HOME This Winter

DON'T COMPARE PRICES THIS WINTER WITH THOSE OF LAST SUMMER — COMPARE WITH THOSE LIKELY TO BE IN EXISTENCE NEXT SUMMER.

HOME BUILDING CAN BE DONE DURING THE WINTER MONTHS — BY BUILDING THE PRECISION-BUILT WAY.

YOU MAY HAVE THE HOME OF YOUR CHOICE BUILT TO SUIT YOUR PERSONAL WISHES BY THE TESTED AND PROVEN PRECISION-BUILT METHOD OF HOME CONSTRUCTION.

CALL

WO 8-6428

FOR FULL INFORMATION

HOUSTON'S

"The Best Name in Building"

75 St. Paul Street — Your L.D.A Dealer

Readers' Friday Column

As conducted by Mary Moore

QUESTION:

I have been saving your recipes for the last ten years, and I couldn't get along without them, but now I have a problem. Our church group wants to make up some Christmas puddings to sell at our bazaar November 16th and we wondered if you could give us a recipe, also quantities for about 25 or 50 pounds to be mixed at one time. We plan on buying all the ingredients at one time and mixing them in our church kitchen to mix them, and each one of us take so many home to cook. I do hope you can help us out, you would be surprised how often you name comes up when we talk about cooking — Mrs. W. M.

ANSWER:

You will have to have a scale on hand to weigh these ingredients but with a group such as yours I do not think this will be a problem.

CHRISTMAS PUDDING (25 pounds):

2 lbs flour, 1½ tablespoons baking soda, 1 oz. cinnamon, 1 oz. allspice, 1½ tablespoons salt, 2 lbs. brown sugar, 6 lbs raisins, 3 lbs. beef, ground or finely chopped, 2½ lbs. bread crumbs, 1½ lbs. almonds, blanched, chopped, 1½ pounds, mixed peel, chopped, 2 cups (approx. 12), eggs, 1½ lbs. apples, pared and chopped, 1 lb. oranges, unpeeled, quartered and ground, 8 oz. lemons, unpeeled, quartered and ground, 3 cups fruit juices (pineapple or apple), 1½ cups molasses.

Sift together flour, soda, spices and salt. Add brown sugar, raisins, suet, bread-crumbs, almonds and peel. Beat eggs. Add apples, oranges, lemons, fruit juice and molasses. Add to dry ingredients. Mix well. Half fill greased tins. Cover lightly with wax paper. Steam approximately 4 hours. Cool. Remove puddings from containers. Wrap in wax paper and store in a cool place. 3 to 4 weeks. When required for use, replace in containers, cover lightly with wax paper and steam until thoroughly heated (1 to 1½ hours)

QUESTION:

... Could you give me instructions for pie dough to make 25 to 30 pies at once? — Mrs. A. L.

ANSWER:

The following amounts are for 17 nine-inch double crust pies If you think you can manage a larger amount of dough in one batch double the following to make 34 nine-inch double crust pies.

SHORT PASTRY (for 17 9" double crust pies):

7 lbs. 8 oz. pastry flour unsifted, 4½ oz. salt, 4 lbs. 8 oz. fat, 6 oz. sugar, 4½ cups milk or water (cold).

Sift flour and salt. Work in fat, using pastry cutter or fingertips until flour and fat are of fine crumb consistency. (If finger tips are used, have hands cold and mix quickly). Make a well in centre of mixture. Dissolve sugar in liquid. Pour liquid into well. Mix lightly to moisten flour and fat. Do not over-mix. Scale off desired weights (7 oz. bottom crust, 6 oz. top crust). Roll to ⅛" thickness on lightly floured board.

So-Ed Club Gives Report Of Activities

The second week of the fall session of the Y.M.C.A. So-Ed Club has ended with an excellent turnout.

The Beauty and Fashion course for girls has been quite successful with a public relations course presented by the Bell Telephone Company this past week.

Mr. Demeza from O.S.D. spoke about his connection and how to earn for the School for the Deaf and the place in the community here in Belleville.

The dancing class is well attended and the discussion group led by Mr. R. L. Perkin of Picton, on technical education was boisterously discussed by a small group of club members.

There are still openings to go in the Fall Session and all young adults are welcome to come and join us any Wednesday evening 8-12 p.m.

Dinner Menus

FRIDAY

Chilled Mixed Vegetable Juice; Lobster Cardinal or Fish Puffs (see Thursday); Casserole of Tomatoes and Eggplant; Green Beans; Cucumbers Vinaigrette; Pear Gingerbread Upsidedown with Ginger and Lemon Sauce; Coffee.

PAPER PIONEERS

Manufacture of paper from man's son, at Sackville, N.B., ground woodpulp was achieved by Charles Fenerty, lumberabout 1832.

ZELLER'S

RETAILERS TO THRIFTY CANADIANS

ELEGANT 'n' THRIFTY TV LAMP

1.99

MODERN ribbed plastic shade trimmed with graceful 'n' decorative floral spray. Elegant brass-plated base mounted on slender wooden legs. 15" tall; complete with cord. Zeller-Thrift-Priced!

BUY NOW AND "CHARGE IT!"

ZELLER'S LTD. WO 2-2300 198 FRONT STREET

REMODELLING?

Don't dilly-dally! Here are 5 reasons why it will pay you to start this month!

DON'T MOVE— IMPROVE WITH SYLVAPLY PLYWOOD

MATERIALS

CASH IN ON SLACK-SEASON PRICES!

In Autumn construction work slacks off. Materials are more available and more competitive. It is the time to buy and save on remodelling materials. Don't dilly dally – see your local lumber dealer and cash in on the low off-season prices.

NEED A LAUNDRY ROOM? Build it upstairs or downstairs, you can have it custom made for her needs with Sylvaply plywood. And that one of many remodelling projects you can tackle now – from plans available at your lumber dealer's.

MONEY

READILY AVAILABLE FOR HOME IMPROVEMENTS!

Budget terms are no problem because home remodelling has a preferred status at your lumber dealer's or at your bank. Your dealer can arrange terms or loans to suit your needs. For major projects Home Improvement Loans are available up to $4,000 and with as long as 10 years to pay! Don't dilly dally – financing is easy to arrange. Start your planning right now at your Sylvaply dealer's.

PLANS | SCORES OF FREE IDEAS!

Looking for ideas? Your Sylvaply dealer's is the headquarters for all kinds of home improvement ideas. For example, there are 32 pages of them in the free Sylvaply Guide To Home Improvement. Detailed plans for kitchen cabinets. Plans for attic and basement remodelling. Plans for built-in storage for every room in the house. Don't dilly dally – for time-saving planning ideas see your Sylvaply dealer now!

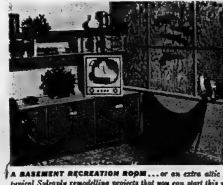

A BASEMENT RECREATION ROOM ... or an extra attic bedroom. These are typical Sylvaply remodelling projects you can start this week ... when time, money, materials and men are working to your best advantage!

Start now and you can have your remodelling done in time for Christmas. New kitchen cabinets perhaps. An attic study and hobby room for a teenager. A basement laundry room. A rumpus room for all the family. Worthwhile gifts like these mean better living year round – and a more valuable home, too. Take the first step today. See your local lumber dealer – the man with the plans, materials and Sylvaply Plywood, Canada's basical remodelling material!

MEN

NO WAITING FOR SKILLED HELP!

The summer construction rush is over. Now there is no waiting for the skilled labour you'll need for major projects. So don't dilly dally – see your lumber dealer. He knows and works with local home improvement contractors, can help you get started on your remodelling plans now.

SYLVAPLY GUIDE TO HOME IMPROVEMENT

READY NOW – NEW 32 PAGE PLANS BOOK FREE... This Sylvaply guide is only one of many planning aids available from your lumber dealer. Use them to finalize your plans this month.

TIME

IT'S RIPE FOR DOING IT NOW!

It's the season for working indoors. If you plan to do your own remodelling, now is the time to draw up your plans, sharpen your tools and dust off the work bench. Whether you do it yourself or have it done, take advantage of the long evenings, the low prices and the available help. Don't dilly dally – see your Sylvaply dealer now!

DON'T MOVE— IMPROVE WITH SYLVAPLY PLYWOOD!

MACMILLAN, BLOEDEL AND POWELL RIVER LIMITED Serving lumber dealers from coast to coast

VANCOUVER CALGARY EDMONTON LETHBRIDGE SASKATOON REGINA WINNIPEG TORONTO OTTAWA MONTREAL QUEBEC CITY FREDERICTON

HOUSTON'S 75 ST. PAUL ST. WO. 8-6428 BELLEVILLE

ARTHUR A. SILLS & SON LTD. 466 DUNDAS ST. E. WO 8-9726 BELLEVILLE

BEAVER LUMBER CO. LTD. 104 CHURCH ST. WO 2-6593 BELLEVILLE

Argyll Chapter Adds New Members

The October meeting of the Argyll Chapter I.O.D.E. was held in the Armories with the Regent, Mrs. A. Cunningham, presiding.

Correspondence included an invitation to the Chapter's members to attend Col. Thomas Dixon Chapter's District dinner.

Mrs. E. Smith, education secretary informed the members that Bryson Hall was the recipient of the Chapter's award of $25, awarded annually to the top student in Grade 10, Course II, at the Moira Secondary School. Miss Penny Persons, a student at B.C.I.V.S., received the $100 scholarship awarded annually by the Argyll Chapter to the student getting the highest marks in eight papers in Grade XIII. Preference being given to a son or daughter of a veteran.

THANKS EXPRESSED

Mrs. A. Duffy, hospitality convener, expressed her thanks to all those members who helped to make the "Dessert Bridge" and "Hat Show" the great success it was. The Regent, Mrs. A. Cunningham, also expressed her appreciation of those ladies' efforts.

A feature of the evening was a reading of an article on Brazil from the Order's Quarterly publication "Echoes". It was read by Mrs. E. Loucks, Mrs A. Smith, Mrs. H. Campbell and Mrs. V. Clapp.

Four new members were inaugurated, Mrs. R. Hart, Mrs. R. Allen, Mrs. W. Cochrane and Mrs. R. McCheane.

Mrs. G. Miller asked 50 volunteers to help canvass the West Hill area on October 30th on behalf of the Belleville Unit. ed Appeal.

Mrs. K. Wilcox was chosen to convene a dance to be held in January which will replace the annual mixed bridge and euchre.

The next meeting will be devoted to a talk by Lt.-Col. Duffy on "Civil Defence". The St. Julien Chapter of the Order have been invited to attend in view of the importance of this subject, members will be allowed to bring friends to this meeting.

COLORED SLIDES

Prior to the serving of refreshments by the hostesses of the evening, Mrs. G. Miller, Mrs. H. Vaughan and Mrs. L. Shiels, a series of colored slides was shown by Mrs. K. Wilcox which she had taken on trips to the Northwest, South Dakota and Banff.

RAISE UBC STANDARDS

VANCOUVER (CP) — Stiffer entrance requirements will be introduced at the University of British Columbia next term, university president Dr. Norman Mackenzie said Wednesday. Too many students were entering with minimum requirements and were unable to handle the work.

Successful Living

By Doris Clark

(A Canadian Social Worker Helps with Human Problems)

The Girl He Left Behind

DORIS CLARK

DEAR DORIS:—I'm going steady with a boy who went with another girl for a year. Then he broke off with her. Then we met and liked each other at first sight. Ma and Dad really like him too.

Now the other girl follows him around and knows every place we go. She phones his mother. She tells people I am going with him to hurt her.

Sometimes I think he still likes her but he gets mad if I mention her name One night I asked him to go jacks, with her and forget me but grabbed me and said, "I want you, not her!"

Is he going with me to hurt her? Should I break off with him and see if he goes back with her!—CONFUSED.

* * *

DEAR CONFUSED:—How confused can you get?

For heaven's sake stop helping her cause by discussing her with him. Can't a boy make up his own mind?

If you want him, keep him. Make it fun for him to be with you. He likes you for yourself so be yourself. If you were to break off for any such harebrained cause, it would serve you right if he stayed away.

* * *

DEAR DORIS:—I don't mean to criticize your answers, but twice recently you have had requests for information concerning drinking problems in the home.

May I suggest the Al-Anon Family Group? Their whereabouts can be obtained through A.A. groups. They will supply literature which helps those who are worried about loved ones who are alcoholics. Some people are afraid to write this group for help. I got help.—M. M.

DEAR M. M.:—Thank you. Not only can you get reading matter from the Al-Anons; they hold regular luncheons with other Al-Anons (wives or relatives of alcoholics) and share ideas.

The lift they give can save a marriage—by morale building and education about this heart-and-home-breaking disease.

* * *

(You can have help too. Write to Doris about what's troubling you, enclosing a stamped, self-addressed envelope.)

Prenatal Classes

NEW SERIES STARTS

OCTOBER 31st and NOVEMBER 1st

AND WILL RUN FOR 8 WEEKS

Note classes will be held on

TUESDAY & WEDNESDAY EVENINGS

OF EACH WEEK from 7.30 to 9.30 p.m.

When registering notify the secretary which evening you would prefer attending.

Under sponsorship Belleville Health Department — 208 Pinnacle Street.

Registration fee for the series $1.00.

THE FAMILY COUNCIL

Mrs. R. Z. — She won't let her little boy play with mine.

Mrs. A. F. — It would be too upsetting and difficult for my son.

* * *

Mrs. R. Z. — What do you think of people who are in the forefront of every good cause and on every committee for human betterment. Yet, when you ask them to do one specific kind act for one specific human being, they run a mile in the opposite direction.

We're in a new community. Our son has cerebral palsy and attends a special school. He's 8 years old and his I. Q. is above average. The family next door has a 7-year-old boy and a finished playroom in the basement which would be such fun for Raymond on rainy days, after school. But when I asked whether Raymond could play with her son, my neighbor, Mrs. F. recoiled. "You understand," she said.

Well, I don't! A child is a child no matter how he looks.

* * *

Mrs. A. F. — Mrs. Z. seems to be a fine person and, no doubt, her poor little boy has some wonderful qualities. But she doesn't seem to understand anyone else's position but her own. Perhaps she's too close to her problem to see it from my eyes.

Her son would be better off playing with children who have the same handicap. Our Donald brings home three or four friends every day and, believe me, they play rough. If I were home more, I'd be able to stay down in the rumpus room and show them ways to include a disabled child in their games. But I'm in the middle of every big community job and I can't give this problem my time.

To leave Don alone to figure out how to play with Raymond is unthinkable.

* * *

The Council In addition to her responsibility to her own child and to the community, Mrs. A. F. has a duty toward the neighbor who brings a human problem to her door. She cannot duck the moment of showdown, when fine words and noble protestations must be acted out.

But Mrs. R. Z. must realize that a warm-up period (colleges call it "orientation") is required, and it must be initiated by the two mothers. Friendship between the boys won't follow the natural course, which begins with communion of interests and activities. What's fun for handicapped Raymond may be Don-ald's idea of torture — such as a slow game of dominoes.

So let's throw the first ball in the good-neighbor game to Mrs. F.'s. Let's have her call upon Mrs. F.' quietly and "explain" Raymond's condition — his weaknesses and, above all, his strengths, capabilities and talents. It isn't fair to expect Mrs. F. to know the potentialities that lie beneath the child's puzzling "exterior."

Then she must accept Mrs. F.'s valid demurrer that Raymond's presence would prevent her son from playing his usual rough games with his friends, favor.

Mother's Helper

10-4

LARGE LEAVES make pretty place cards for your Hallowe'en party. Fry leaves have a good sturdy texture for this purpose, but almost any kind can be used. Write names on them with an indelible marker or a fine brush dipped in white ink.

Far from promoting friendship between the two boys, a sudden confrontation might lead to feelings of resentment and frustration. It might be better to start with a nice hello, while the mothers chat nearby in either home over a cup of tea. For even though Mrs. F. "understands" the desirability of having her Donald play with Raymond, there remains the issue of getting her 7-year-old to understand too.

And here the ball slides to Mrs. F. in "social work." like charity, begins at home. First she reminds her son of his own many blessings and rouses the juice of compassion within him. Then she whets his eagerness to meet a man with some common interests, but also with special hard-won skills. And once a week she cuts down on one "outside" job to foster this valuable inside one.

In time the Donald-Raymond play sessions will be seen as a fair exchange — not a one-way

Contact Club Plans Pot Luck Supper

The past two Monday evenings have found Contact Club members busy making delightful items for their Christmas Arcade which will take place the latter part of November. Gay aprons, sweet angels, frilly washcloths, stuffed toys, doll clothes, and many other interesting things were being made produced. By all appearances, the customers who attend the bazaar and "Coffee Party" will certainly have a wide choice of Christmas gifts, wrappings and decorations from which to choose.

On October 16, the hostesses were Goldie Miller, Irene Weatherstone, and Dorothy Kelly. Last Monday the lunch was served by Barbara Janes, Dorothy Sinclair, and Doris Durrand.

Next week the club will hold a "Husband and Wife" pot-luck supper.

DRY CLEANING
SHIRT LAUNDERING
BY
Woodland

Engaged GIRLS!

Report Your Friend's Engagement to MR. CARL MUELLER, HOTEL QUINTE Steward, and she will receive a complimentary gift.

WO 2-4531

PRE-CHRISTMAS SALE

Pre-Christmas SALE

1 Rack of
DRESSES 25% OFF

1 Rack of ½ size, silk and wool
DRESSES 25% OFF

Terylene and Cotton
BLOUSES 2.49

All Wool Plaid
SLACKS 3.98
Sizes 12-18

All Wool Plaid
SKIRTS 3.98
Sizes 12-18

Wool Plaid
SKIRTS & POP TOPS 6.95
Sizes 12-18

Orlon and Banlon
Pullovers 2.50
Sizes 16-20

Orlon and Banlon
Cardigans 3.50
Sizes 16-20, 40-42

Silk and Cotton
SLIPS 1.98
Sizes 32-40

5 All Weather
COATS 8.00

1 Red Jersey Laminated
COAT 13.95
Size 18

Poodle and Double Knit
SUITS 20% OFF

Marg Ets Ladies Wear
199 FRONT ST., BELLEVILLE, ONT.

199 FRONT STREET

DIAL WO 8-2237

PRE-CHRISTMAS SALE

LOOK

what you can do easily, inexpensively with Abitibi pre-finished woodgrain panels...

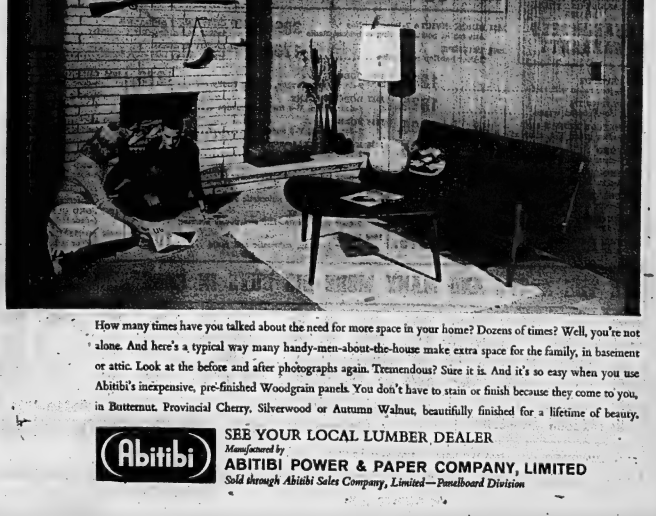

How many times have you talked about the need for more space in your home? Dozens of times? Well, you're not alone. And here's a typical way many handy-men-about-the-house make extra space for the family, in basement or attic. Look at the before and after photographs again. Tremendous? Sure it is. And it's so easy when you use Abitibi's inexpensive, pre-finished Woodgrain panels. You don't have to stain or finish because they come to you, in Butternut, Provincial Cherry, Silverwood or Autumn Walnut, beautifully finished for a lifetime of beauty.

Abitibi

SEE YOUR LOCAL LUMBER DEALER

Manufactured by

ABITIBI POWER & PAPER COMPANY, LIMITED

Sold through Abitibi Sales Company, Limited—Panelboard Division

Sunday School Lesson

Denominationalism

By ROY L. SMITH

SUNDAY SCHOOL LESSON, Oct. 29: "The Church And Christian Unity," I Corinthians 12:1-30.

There are those, for example, who sit unmoved through a liturgical service, no matter how stately the ritual may be, or how ancient and approved the litany. And there are those others whose very souls are offended by the extemporaneous quality which is conspicuous in a service that is at the other end of the spectrum. To require the two kinds of people to worship in the same service and according to the same pattern would not be in the best interests of true spirituality.

Then there are those who believe that one doctrine is of such importance that it takes precedence over all others, and there are others who subscribe to another doctrine as being of greater import. The cause of righteousness is, obviously, best served by allowing those who believe alike to worship together.

There is a crying need in the average community for a certain polite understanding of one another, in religious matters. The cause of Christ is in need of a representation that is dignified, and it also needs a witness that is characterized by spontaneity. The Shugrits and the Holy Rollers both have a function in perform, and there is no reason why they should not respect one another while they are rendering the service they are capable of performing.

Just as each organ of the body depends, in some measure, upon every other organ, so each denomination to some degree depends upon every other. When any church in any town is compelled to surrender its witness all the churches suffer in some degree.

DEPENDING UPON MISSIONS

Just at this juncture in world affairs, it is becoming increasingly evident that the churches founded in the foreign lands by the missionaries are rendering an enormous service to the churches that sent the missionaries out to the fields.

As the stories come back from the Congo, it becomes increasingly interesting to notice how the mission churches, schools, worth their weight in gold to the orderly governments that have been endeavoring to control the disorderly elements.

Some of the most sobering influences in the lands that have fallen into chaos, have been the individuals and groups who have been trained in orderliness by the Christian forces. The Christian missionary institutions have been trained in orderliness by the Christian forces. The Christian missionary institutions have demonstrated their worth again and again. No one can possibly estimate what the circumstances of this world might be at this moment if it had not been for the Christian missionary movement of the last 50 years. Nor can anyone guess what allies we might have had in the under-developed world if we had sent three times as many missionaries abroad as we did, 25 years ago.

The Christian democracies were never as badly in need of Christian allies around the world, as they are today. We are just beginning to learn that we cannot survive if we undertake to live unto and by ourselves.

Chest Congestion

Speed relief from chest cold congestion with Mentholatum Ointment! Its medicated vapours help relieve cough, soothe irritation and chest tightness.

Mildly Medicated

Mentholatum Ointment

Tweed

25 CONTINUED

TWEED — Rt. Rev. E. C. Evans, Bishop of Ontario Diocese, was present at the 11.00 a.m. service at St. James' Anglican Church on Sunday, October 15th, when he administered the rite of confirmation on 23 candidates from Tweed and district. He also delivered the sermon, with the rector, Rev. L. E. Hawken in charge of the service. Confirmation service was also conducted at 3.00 p.m. at St. John's Anglican Church, in Cloyne, when the candidates received the rite of confirmation by the Bishop. The Bishop was accompanied by his son, David.

RECEIVES HONORARY DEGREE

Dr. John E. Hammett, New York City, president of the Alumni Association, will be awarded an honorary Doctor of Laws Degree at the convocation of Queen's University, Kingston, on Oct. 20. Dr. Hammett was born in Tweed, the son of the late Mrs. F. Hammett. He entered Queen's in the Faculty of Medicine in 1913. In 1915 he enlisted with No. 5 Stationary Hospital, organized by the late Dr. Frederick Etherington and served in the Near East and in France. He graduated with the MD, CM degrees from Queen's in 1919.

DESERONTO

'Education' Topic at H-S Assoc. Meeting

DESERONTO—The regular meeting of the Home and School Association was held at the High School on the evening of October 18.

Mr. Quirk, principal of the High School, announced that the night school would begin on November 13th and two new courses would be added to the ones taught last year. The new courses are to be bookkeeping and art. The ones taught last year were typing, welding, French, Electric wiring, sewing and dressmaking.

The High School won the contest for the most parents in attendance.

Mrs. E. M. Lush introduced the speaker for the evening, Mr. Arnold Orr, principal of the Belleville Collegiate, who gave a talk to the parents on "Education". His remarks were short, informative, and to the point and made a lasting impression on the parents.

He was thanked by Mrs. Kudman.

NEED MORE SUBS

VICTORIA (CP) — Canada's navy needs more submariners to give its destroyer/personnel practice in landing them down, vice-admiral H. S. Rayner said Wednesday. The naval chief of staff said the Navy is studying proposals to add new vessels to its submarine fleet but no decision has been reached.

MORTGAGE LOANS — NOTICE

To those contemplating building or re-financing we suggest getting applications in as early as possible. We do our own inspections and valuations and can, therefore, give immediate action. Advisory service free Money advanced as building progresses.

JAMIESON BONE & CO.

FIRE, AUTO, ETC. INSURANCE

DIAL WO 8-6705 — 163 FRONT ST.

Arden

ARDEN — Mrs. William Steele spent Saturday with her sister, Mrs. Harry Grondde and Mr. Grondde in Kingston.

Mr. and Mrs. Ivan Ferrier and Mr. Al Kidd of Kingston spent Sunday at the former's cottage at Big Clear Lake.

Mr. and Mrs. Fred Young and son Allan of Belleville spent the weekend with Mrs Thompson's parents, Mr and Mrs. William Loyst.

Mr. Merrick Newton of Cornwall and Mr. Edgar Newton of Henderson, visited Mr. and Mrs. Lyle Loyst Saturday evening, at their cottage at Big Clear Lake.

Mr. and Mrs. Kilborn Lutz, Miss Darla Dargan of Tweed, also Mrs. Alex McPherson of Ops, visited friends here, recently.

Miss Joan Thompson, of Belleville spent the weekend with her aunt, Mrs. Laura Martenson.

Mr. Arthur Shaw of Peterborough spent last week at his cottage at Big Clear Lake.

Mr. and Mrs. Leigh Gendron of Cornwall spent the weekend at their summer home here.

(Answers From Page 8)

Dairy Queen

CLOSING

FOR THE SEASON

THIS SUNDAY, OCT. 29

CLOSING OUT SPECIALS

FRIDAY, SATURDAY and SUNDAY

ICE CREAM

Pints — Reg. 35c — **29c**

3 Pint Container — Reg. 88c — **69c**

DILLY BARS

Reg. 10c each .. **11 for 89c**

CURLY TOP CONES

Reg. 10c each

11 for 89c

Extra Sell-Out Specials Not Listed

LET'S ALL GO TO THE DAIRY QUEEN FOR THIS STOCK CLEARING SALE!

DAIRY QUEEN

74 DUNDAS ST. EAST — WO 8-8959

BELLEVILLE

The Uniform Sunday School lesson for Oct. 29: "The Church And Christian Unity," I Corinthians 12:1-30.

● Top Quality Cars ● Older Models ● All Makes ● All Models ● Wide Selection ● 75 Used Cars & Trucks

OUT THEY ALL GO!

WE MUST CLEAR OUR TWO LOTS

LOWEST POSSIBLE PRICES! LARGEST TRADE-IN ALLOWANCES! ACT TODAY!

We Have No Choice--Our Inventory Must Be Reduced! No Reasonable Offer Refused!

MEMBER — USED CAR WARRANTY PLAN

EVERY CAR SOLD CARRIES ONE FULL YEAR'S

GUARANTEED WARRANTY

THE CARS LISTED BELOW ARE ONLY A FEW OF THE BIG BUYS OFFERED

OK — OUR "OK" GUARANTEED CARS ARE THE BEST

All Types of Financing Plans--Ask About Our No Down Payment Plan

1961 BUICK INVICTA 2-Door Hardtop — Automatic, power steering & brakes. Radio — 3895.

1960 TRIUMPH — 2-door hardtop convertible — 1750.

1960 CHEVROLET BISCAYNE — 4-door sedan economy 6-cylinder — 1995.

1960 ENVOY SPECIAL — 4-door sedan, ryal economy — 1550.

1959 FORD FAIRLANE — 4-door sedan, 6-cylinder and radio — 1795.

1959 CHEVROLET BEL-AIR — 4-door sedan, V-8 and radio — 1895.

1959 PEUGEOT — 4-door sedan with radio — 1295.

1959 PLYMOUTH — 2-door station wagon — 1895.

1959 METEOR RIDEAU 500 — 4-door sedan V-8, automatic and radio — 1895.

1958 FORD — 2-door sedan, V-8 and radio — 1395.

1957 MONARCH — 4-door sedan, automatic and radio — 1295.

1957 CHEVROLET — 2-door sedan, 6-cyl. and turn signals — 1150.

1957 METEOR — 2-door sedan, 6-cyl. finished in blue — 1095.

1957 BUICK SPECIAL — 4-door sedan, one owner — 1275.

1957 DODGE — 2-door station wagon, the big family car — 1275.

1957 DODGE REGENT — 4-door sedan, V-8 for performance — 995.

1956 FORD — 2-door sedan, V-8 and radio — 895.

1956 BUICK SPECIAL — 2-door hardtop with radio — 895.

1956 AUSTIN — 4-door sedan, green with leather interior — 695.

1956 FORD FAIRLANE — 4-door sedan, V-8, automatic and radio — 995.

1956 OLDSMOBILE 88 — 2-door sedan, automatic and power steering — 1175.

1956 BUICK — 4-door hardtop, automatic and radio — 1075.

1955 CHEVROLET — 4-dbg sedan 6-cylinder in black — 595.

1955 BUICK — 4-door hardtop with automatic — 595.

1955 PONTIAC LAURENTIAN — 4-door sedan V-8, automatic and radio — 850.

1955 DODGE REGENT — 4-door sedan with automatic — 695.

1955 FORD — 2-door station wagon — 575.

1954 PONTIAC — 2-door hardtop — 250.

1954 FORD CUSTOM — 4-door sedan with radio — 275

1954 PONTIAC DELUXE — 4-door sedan — 150.

1953 FORD CUSTOM — 4-door sedan — 149.

1953 OLDSMOBILE "88" 4-door sedan — 195.

1953 PONTIAC — 4-door sedan — 95.

1953 DODGE — 4-door sedan — 95.

1952 CADILLAC — 4-door sedan — 395.

1952 VANGUARD — 4-door sedan — 195.

1951 OLDSMOBILE — 2-door hardtop — 95.

PRICES ON USED TRUCKS SHARPLY REDUCED

SEE THE ABOVE AND MANY MORE BIG BUYS IN CARS AND TRUCKS AT OUR TWO BIG BELLEVILLE USED-CAR LOTS

TRUDEAU MOTORS LIMITED

COURTEOUS SALESMEN

Chevrolet - Envoy - Corvair - Oldsmobile - Cadillac - Chev. Trucks

"THE USED CAR SHOPPING CENTRE"

OPEN EVERY EVENING UNTIL 10

31-45 STATION STREET — DAY WO 8-6767 — NIGHT WO 8-6769

FOXBORO RD. LOT (at Cloverleaf) DAY WO 8-6767; NIGHT WO 8-6760

BELLEVILLE, ONTARIO, FRIDAY, OCTOBER 27, 1961

IN ONE EAR — But not out the other hope the instructors for the National Survival training course will starts on November 6th at the local armouries. Getting his ear checked is Ken Drummond whilst Dave Little (left) and Vern King (second from left) look on. Lt. Carl Hubel (right) making a recce of medical examination procedure, reported no light came out the other ear.

Difficulty of Retaining French Language Is Acute On Prince Edward Island

CHARLOTTETOWN (CP) — Only half of some 16,000 Acadians on Prince Edward Island can speak French.

The difficulty of retaining the French language is acute for those members of the French-speaking minority group who live in Canada's smallest province, but their leaders don't consider the problem insurmountable.

J. Edmond Arsenault, general secretary of the St. Thomas Aquinas Society, is even optimistic. He thinks the French language is bound to survive in those parts of the island where Acadians have their own parishes and school boards.

Surrounded by an Anglo-Saxon population of more than 85,000, the Acadians have to be constantly on the alert to maintain their native tongue.

English is almost everywhere in the province and there is no French - language newspaper, radio or television station.

In the early 1900s, there was a French - language weekly newspaper, Christeneol L'Impartial, it disappeared after 22 years.

Added to the lack of French-language news is the scarcity of French - speaking Acadian priests, Mr. Arsenault said in an interview.

Although the Acadians comprise more than one-third of Prince Edward Island's Roman Catholic population, only 11 of the province's 100 priests are French-speaking.

Mr. Arsenault said mixed marriages contribute heavily to the Acadians' losses. Next in importance was a shortage of Acadian teachers.

In general, the teaching profession in Prince Edward Island doesn't seem to attract many of the province's young people. Male teachers are in particularly short supply.

The shortage seems to boil down to a matter of salary. A male teacher who would make $6,500 annually in Montreal could count on only $3,500 here for the same qualifications and experience.

There are only about 100 men in the teaching body of 950, and among the women, some 400 have returned to teaching after marrying.

Acadians feel that the island's normal school in Charlottetown should be training Acadian teachers in their own language.

At present, the provincial government spends Acadian teacher candidates who have completed Grade XII to normal schools in Quebec. The Quebec diploma is recognized as the equivalent to those issued by the Charlottetown normal school.

Despite the contentious points between them, there is no overt hostility between the French minority and the provincial government.

The Acadians also enjoy excellent relations with their English-speaking neighbors.

The 1,500 members of their St. Thomas Aquinas Society concentrate on bursaries and loans to Acadian students and to school libraries.

Mr. Arsenault thinks Quebec-style nationalism has no place in problems of the island's Acadians.

"They don't even know us," he says.

"But on the other hand, we Acadians should learn to know them better and actively seek their support."

Hold Tickets On Sweeps

DUBLIN (CP) — Two Canadians edged a little closer to $145,000 in the Irish Sweep Thursday as the odds came down still further on Sticky Case.

The $145,000 is what will be won by a Canadian holder of Irish Sweepstakes tickets on the Cambridgeshire winner. Tickets on Sticky Case are held by Robert W. Murray of Montreal and a Toronto resident using the nom de plume Moon Beam.

Ontario hobbyists with horse, ticket number, name or nom de plume and address given in that order include:

Celeez Blind — CCD 05873, Andy Old Thing, Minden.

Dumb Crambo — VKL 63004, Red River, Dundalk.

Edinburgh Festival — VLK 07754, Yellow Back, Earnview.

Golden Sands — WPE 12193 Fred, Sudbury.

Guitarist—WQJ 08154, This Is It, Welland.

Hi Neighbor — VBM 18376 and M. St. Catharines; VKB 05859, Try Me, Ontario; VKB 04891, Charles III, Walkerton; WXP 08365, John Lapa, Oshawa.

Javelot WZP 40064, Cutie Pie, Chapleau.

Sword Hill—WQN 01782, Beat Again, Carrier.

Test Case — VLJ 06906, V and P, Sudbury.

Tyrrannosaur—WQJ 07979, Diane Love, Welland; WNM 20595, Late Will Roger, Hartley.

Abel Smith — VKB 04854, Mr. Teapeler; VCC 04756, Rover, action.

Columbine — VML 03841, Alfred Hachmann, Georgetown.

Fast—VRH 08146, In the Red, Arnprior.

Greenbury Park—WNK 04641, Yes, Oshawa; VLQ 06339, MO, Ottawa; VDM 02524, Chestnut, Ottawa; WKC 04064, Cutie Pie, Little Current.

King's Agent—WXP 03461 Jokey, Brantford; WQJ 07982, Faith, Niagara Falls.

Kilt—VLH 07648, Fishy, Fish, Arthur, VHL 07739, Swifty, Brantford.

Prima — VLN 07145, Happy Annie, Kitchener; WQH 05736, Harry Up, Cathcart; WQH 13008, two shares, Windsor; WVM 04020, Kevin, Penetanguishene.

St. Elmo—WAP 17864, Breathalyzer, Ottawa.

Tudor Treasure—VMK 04695, Ottawa.

Zabu — WEN 03071, Garry, Woodstock.

Bad Debt Dearie — VAL 04262, Theodore Wagner, Dunnville; VDS 02537, Sir Dane, La Salle.

Better Honey — VEA 08203, Bad Boy, Sarnia; VCM 01936, Ottawa.

Line absenter—WZK 07001, The Horse, Ottawa; VKQ 06146, Alice, Ottawa.

Right year—WZQ 04494, Miss Sandwich, Orillia.

Water Skier—VER 33649, Harry Thomas, Ste. Ann 08202, Good Show, Latchford.

Gee—VBS 07461; Get There, Trenton; VHH 06173, N.I.F.A., St. Catharines.

Lucky Gay—VKD 04756, Poorman, Ottawa; WZP53755, Sore Feet, Kitchener.

Lucky Lady—VJP 01573, Sandy, Brockville.

Rose Belle — VPA 03374, Lucky, Guelph; VEJ 07059, Baby Face, Kingston.

Sedatehall — WZE 05536, Mrs. Christine Brown, Ottawa.

Mary is a star — VMJ 40146, Linda Lou, Port Arthur; VLJ 06253, Brian, Worthington.

Sapphire — VLP 11780, New Home, Garson, VHA 04733 Joe, Sarnia; WET 08773, Joe Luck, Windsor, WZP 54240, Hurry Wawa.

Scotch Woodstock—WPN 05288, Hall and Hall, Englehart.

West Flats—VLK 19313, Wincrest, Ottawa.

Zanzibar — WXN 54409, Last Chance, Pickering; WPQ 03796, See Pee R, Kitchener.

Teen-Age Canada

World Affairs in UN Pamphlet Interprets News

By JACK HUTTON

A visiting teacher walked into a Grade 7 classroom the other day—and took a quick second look at copies of World Review lining the rooms' blackboards.

"Didn't you know," he asked the teacher in hushed tones, "that World Review is meant for kids far older than this?"

The truth, as he quickly found out, is that the four-page pamphlet is being read each month by a teen-age audience which amazes the adult writers.

This week I decided to look behind the scenes at the little pamphlet which bravely tries to interpret for high school students world events which adults apparently can't understand.

Probably every high school student in Canada has at one time or another read the pamphlet, prepared by the United Nations Association in Canada. It tackles a different world topic each month.

What is surprising officials of the UN Association, I found, is that teen-agers seem to be reading about world affairs at a much earlier age than most people suspect.

And World Review, published in 70,000 copies each month, makes no attempt to "write down" to its audience. One of its most successful pamphlets was written by Lester Pearson, Liberal leader.

Willson Woodside, national director of the UN Association for Canada, says: "We do avoid writers who are unable to say what they mean in clear language. But we never write down on any topic."

Looking back over the issues which have gone into a countless number of classrooms is like taking a quick trip through recent history. Issue No. 1, written in September, 1950—was based on the Korean War.

The high school audience across Canada received in quick succession issues devoted to Canada and Southeast Asia, UNICEF, the power of the veto in the UN and the defence of Europe.

"Some of our issues have certainly been redhot ones," admitted Mr. Woodside. "But we've had few complaints. If there are going to be any changes, they will simply be to make the pamphlet easier to use in the classroom."

High schools across Canada can look forward to future issues on the Canadian Overseas Volunteers and the controversy over allowing Red China into the UN and Canada's role in the UN. None of them will be "watered-down" in the slightest.

Supporting the pamphlet are Departments of Education in Ontario, British Columbia, Nova Scotia, New Brunswick—and an untold number of schools who take it on an individual basis.

There may have been a time when teen-agers didn't care about what was happening elsewhere in the world. But this week I decided we can look forward to the most generation coming up with some new answers for old problems.

Just remember World Review and its brave attempts to interpret a changing world for teen-agers when one high school model UN General Assemblies get underway.

THIS ONE FOLLOWS

Heard the story the other day about a girl applying to an exclusive American women's college. She figured the way through when her parents had to answer the questions "Is your daughter a leader or a follower?"

Back came the answer: "One of the reasons we are accepting your daughter for admittance to Vassar is that it appears we are going to have 529 leaders this year. It might be nice to have one follower."

TEENS IN POLITICS

Now that the youth march on Ottawa protesting the spread of nuclear arms is over, I find it interesting looking at the response I got from a column on students protesting nuclear arms.

The column attracted quite a few letters—but most of them were from adults either blasting teen-agers for discussing the subject or praising them to the skies for doing so.

Typical of those praising the student movement (which is still growing across Canada) was Mrs. J. Walsh who said:

"More power to the kids. It's their future we've been tossing around for quite a while and I hope they make some of the adults ashamed of being a nation of sheep!"

TOP 20 TUNES

1—Runaround Sue—Dion.
2—Hit the Road Jack —Ray Charles.
3—Bristol Stomp—The Dovells.
4—Crying—Roy Orbison.
5—Let's Get Together—Hayley Mills.
6—The Way You Look Tonight—The Lettermen.
7—I Love How You Love Me —Paris Sisters.
8—Take Good Care of My Baby—Bobby Vee.
9—This Time—Troy Shondell.
10—You Must Have Been a Beautiful Baby—B. Darin.
11—Big Bad John—Jimmy Dean.
12—Sad Movies—Sue Thompson.
13—Ya Ya—Lee Dorsey.
14—Mexico—Bob Moore.
15—Sweets for My Sweet—The Drifters.
16—Fool No. 1—Brenda Lee.
17—The Fly—Chubby Checker.
18—Take Five—Dave Brubeck.
19—The Mountain's High — Dick and Deedee.
20—In Understand How You Feel.

Hasty Pees Want Recruits For Special Training Course To Open on November 6th

The Hasty Pees are swinging into action again. Men are required for a new — job that of preparing themselves to go into action, not on foreign soil, such as Europe where the regiment won so many battle honors, but right here in Canada in the event of a nuclear attack.

In line with the government's program of having 100,000 men trained in National Survival the local regiment will be training some 200 men in both its Belleville and Picton armouries over a six-week period commencing November 6th.

Recruits are needed immediately for this special Militia course which will be scheduled for six five-day weeks. This Saturday some 75 varity applicants will be taking their medicals, previous documentation having already been accomplished. A battery of local medical doctors will be giving the regiment a hand on this task and any male between the ages of 18 and 50 years who would like to apply will be welcomed any time on Saturday at the local armouries.

Those unable to attend Saturday may find out the full details of the course on any weekday between 9.00 a.m. and 5.00 p.m. or on the regiment's regular parade nights, Monday and Thursday, recruiting officer Lt. Carl Hubel advises.

$173 MONTHLY

Successful recruits will be issued with uniforms and the necessary equipment and will receive $173 a month with pay parades weekly. It is expected that the majority of local inductees will co-operate by allowing leave of absence for any struct

employees wishing to take the course and a number have already indicated their willingness to make up the difference between the recruits course pay and his regular pay.

The course will cover instruction in general military training, use of weapons, map using, drill and field craft, as well as the National Survival training course. The latter includes such subjects as basic rescue skills; effects of nuclear detonation; decontamination of personnel, food equipment and buildings; actual evacuation; traffic and crowd control; use of dosimeters an dradiacmeters to calculate rates and amounts of radiation; and radiation and monitoring of blast site.

Lt. Hubel points out that many of the skills learned, such as first aid and basic rescue techniques, can be carried over into a recruit's civilian life both at work and in the family after he has completed the course.

For those persons in outlying districts who wish to take the course there will be regular transportation laid on into the Belleville armouries from both the Trenton and Marmora armouries if there are sufficient numbers of recruits from those areas to warrant it, according the Mr. Col. Angus Duffy, commanding officer of the regiment.

The course in Belleville is under the direction of Major A. W. Cunningham, whilst Captain James Fawcett will be officer - in - charge of the course at Picton. Regular force personnel and officers and men from the Hastings and Prince Edward Regiment will be instructing on the course.

Charlotte Calls Special Meeting On Resignation

OTTAWA (CP)—The resignation of Major R. F. Walker as emergency measures co-ordinator for Ottawa and Carleton County still hung fire after a special meeting called by Mayor Whitton Thursday night.

The mayor, who earlier this Thursday called the meeting of board of control and the executive committee of Carleton County council to begin for acceptance of Maj. Walker's resignation, said after the in-camera session that the decision would be taken "next Thursday at a meeting of the city and county EMO committee."

Maj. Walker said earlier this week he was resigning because the mayor was downgrading his position.

Thursday night Mayor Whitton produced a chart which she said showed that any downgrading of his position had been done with provincial approval.

The chart traced the line of command in the municipal-EMO setup in such a way that the co-ordinator was under direction of civic department heads.

Speaking to a workshop discussion at the Resources for Tomorrow conference, the 75-year-old scientist said the main job-training plan to bring Canada's 11,000 Eskimos out of depressed aboriginal existence and fit them into the framework of civilized Canada.

"It's most confusing," said Maj. Walker. "No other municipal Emergency Measures Organization has such a setup. The co-ordinator usually works with the police-fire group."

Alderman Murray Reid, who earlier called for the mayor's resignation as co-chairman of the committee, said he did not believe the mayor had received provincial approval of the set-up.

"I'd have to see it in writing," he said.

Three of Ottawa's four councillors stayed away from the meeting.

Conference Told Canada Should Get the Eskimos Off Taxpayers' Backs

MONTREAL (CP) — A crash program to get the Canadian Eskimo off the taxpayer's back and onto his own feet was proposed Thursday by one of the country's foremost arctic experts.

Dr. Diamond Jenness, retired chief of anthropology at the National Museum of Canada, called for massive job-training and education such a setup. The co-ordinator usually works with the police-fire group."

Alderman Murray Reid, who earlier called for the mayor's resignation as co-chairman of the committee, said he did not believe the mayor had received provincial approval of the set-up.

"I'd have to see it in writing," he said.

Three of Ottawa's four councillors stayed away from the meeting.

Speaking to a workshop discussion at the Resources for Tomorrow conference, the 75-year-old scientist said the main job-training and education such a setup. The co-ordinator usually works with the police-fire group."

Alderman Murray Reid, who earlier called for the mayor's resignation as co-chairman of the committee, said he did not believe the mayor had received provincial approval of the set-up.

"I'd have to see it in writing," he said.

Three of Ottawa's four councillors stayed away from the meeting.

try is disdainful to the Eskimo worker.

He said the only hope for the future is to equip the Eskimo with the skills necessary to fill the job opportunities which will come as resource development progresses.

Dr. Jenness emphasized that the job was something like a hill should be launched immediately. Each year Canada had 400 babies added to its mouths to feed and 100 Eskimos entered the labor market—with its 80-per-cent unemployment rate.

He described various experiments in training Eskimos for new industry in the Arctic—among them sheep and poultry raising. All had failed. Only handicrafts and char fishing were successful and these had limited potential.

R. A. J. Phillips, assistant director of planning in the northern affairs department, contended that Dr. Jenness' pessimism about Eskimo economics was not accurate. Things weren't that bad and the department had reported on the problem of retraining.

Report Shows Imports Down From Last Year

OTTAWA (CP)—A continued lag in imports of machinery—Canada's biggest import item—helped keep the country's foreign purchases below 1960 levels during the first half of the year.

Imports of non-farm machinery and parts during the six months were 21 per cent below year-earlier levels, the bureau of statistics reported today.

The bureau's final report showed imports during the January-June period totalled $2,771,300,000, down 1.2 per cent from the $2,803,600,000 of last year.

However, it reported that an upward trend in import buying began in May and imports in the second quarter totalled $1,434,400,000, up fractionally from $1,429,500,000 during April-June 1960.

There were import declines in the first half of the year, compared with a year earlier, in non-farm machinery and parts to $282,300,000 from $308,400,000, in auto parts to $154,900,000 from $176,000,000, in trucks and cars to $92,70,000 from $137,000, and in electrical apparatus to $126,900,000 from $138,400,000.

THERE ARE SMILES — Everyone seems to be enjoying the situation as Harvey Wilson (centre) is interviewed by Captain Jim Fawcett (left) when he made application to take the National Survival Training Course at the Hastings and Prince Edward Regiment's armouries yesterday afternoon. Cpl. Connie Stickle (right) makes note that Harvey is the 75th recruit for the course. Some 125 more are needed.

Teen-agers in model UN General Assemblies like the one above have probably a better grasp of world affairs than most adults — thanks partially to World Review.

—Hot off the Bowling Alleys!—

Canadian Order of Foresters Quinte District League

Hawks 7; Wreckers 6; Old Timers 7; Indians 6; Rovers 8; Sky Larks 0.

High Singles: Ladies—Gwen Ray 286, 256; Bernice Hall 254; Kay Defoe 250, 252; Linda Scero 250; Ann Brenner 251.

High Singles: Men—Ian Defoe 340, 328; Wilbert Green 316, 306; Gary Ives 305; John Andrews 289, 284; Sam Orr 283, 310; Doug Pinkney 282.

High Triples: Ladies—Gwen Ray 676; Ann Brenner 659.

High Triples: Men—Ian Defoe 926; Wilbert Green 852; Sam Orr 813; John Andrews 803; Garry Orr 800.

High Average Ladies—Gwen Ray 189

High Average: Men—Sam Orr 218.

MEN'S COMMERCIAL "A" LEAGUE

Bogner's Aluminum 7, Bickford Seeds 0; Stack Diamond 7, Horlock Electric 0; Robin Daley 5, Shaddick Lumber 2; Cranston Sports 5, Loblaws 2; Whites Hardware 5, D and D 2; Saco 5, Campbells Auto Body 2.

High singles—A. Dever 301, 252; J. Miller 329, W. Dever 313, B. Angove 308, J. Orr 300, L. Bradford 298, J. Bogner 298, H. Kinnear 295-294, T. Fox 295, B. Swain 291, A. Pocrebic 289, B. Cannon 288, R. Walker 285, F. Long 284, J. Kilsch 280.

High triples — A. Dever 690, W. Dever 787, J. Bogner 730, H. Kinnear 722, B. Swain 698, A. Pocrebic 697, J. Orr 679, L. Bradford 677, J. Miller 655.

BELLEVILLE YWHCA COMMERCIAL LEAGUE

Snort Circuits 3, Fuse Plugs 2; Dim Bulbs 0, Lucky Strikes 7; Live Wires 3, Wiener Blankers 2.

Men's high triples — J. Miller 646, D. Bowen 596, E. McCormick 587.

Men's high singles — J. Miller 301, D. Bowen 252, C. Vesterfelt 214.

Ladies' high triples — G. Fearce 576, S. Chiles 571, B. Sonnerville 566.

Ladies' high singles — F. Mason 252, M. Pearce 209, B. Sonnerville 209.

STUDENTS' LEAGUE

Woodland Cleaners (6) 1662, O'Connors (2) 1602, Regal Chips (2) 1601, A and P (0) 1585, Kelly's Drug Store (7) 2028, L. G. Drugs and son (0) 2005.

Girls' high singles — Linda Seams 267, Vivianne Mercure 262.

Girls' high triples — Vivianne Mercure 624.

Boys' high singles — Harold Bawden 317-312, Richard Herrington 296, Ron Sills 281.

Boys' high triples — Harold Bawden 899, Richard Herrington 824, Ron Sills 781.

Bowling

Ten Pins

ENTER. HOWE. LEAGUE

Lovers (7) 1911, Cylinders (0) 1898; Push Pushes (3) 1774, Fasteners (2) 1752; Catches (6) 21 ; Padlocks (3) 2103.

Ladies' high singles — C. Moore 192, R. Waite 178, P. Tracey 172, P. Graham 169, T. Burley 163, K. Cooney 163, A. Lemaire 162, J. Forrestell 160.

Men's high triples — C. Moore 473, T. Burley 456, P. Graham 452, P. Tracey 431, G. Parrinder 430, A. Lemaire 425.

Ladies' high singles — A. Lovett 195, H. Hayes 154.

Ladies' high triples — A. Leavitt 432, H. Hayes 427.

BELLEVILLE MIXED LEAGUE

Duffers (0) 2038, Flintstones (1) 2215; Stowys, (3) 2231, Moondiggers (2) 2219; Untouchables (2) 2127, Loewens Conversion Kids (2) 2140; Rebels (1) 2176, Alabamas (3) 2205; Loewens Coolers (0) 1993, Gar's Gang (1) 2537; Parrots (1) 2198, Erule's Friendy (3) 2546; Corby's Mix (0) 2081, Belleville Auto Electric (4) 2367; Chlefstains (2) 2236, Internationals (2) 2214.

Ladies' high singles — B. Smith 200, J. Wardhaugh 191.

Ladies' high triple — J. Wardhaugh 481.

Men's high singles — C. Mazse 180-200, K. Doesbury 272, S. Mulholland 204.

Men's high singles — C. Mazse 377.

Other good scores: ladies — L. Mazse 470, B. Smith 456, C. Miller 432, D. Anderson 427; men — Watkins (3) K. Doesbury 331, W. Blaklale 315, T. Bendey 310, G. Anderson 310.

"really?"

Sure! You DO save when you qualify as a "preferred risk" homeowner. Ask us about General's "Personal Umbrella" today!

LORNE McDOUGALL INSURANCE AGENCIES LTD.

132 Front St. — Belleville

Dial WO 8-3122

"Eastern Ontario's Largest Insurance Agency"

FEEL FIT AGAIN!

Get rid of that nagging BACKACHE that could be the result of irritation of the bladder.

DEWITT'S KIDNEY & BLADDER PILLS

Relieving relief 75¢ and $1.25

Campbell 340 258, 286; M. Morreau 361, 226; J. Finden 362, 260; P. Cuff 256, 317; M. Wood 260; T. Horton 234, B. Scully 222, 2; Bentley 268; R. Kinnaird 208.

Wodrow's high singles — M. Carson 226, 277; E. Wood 266, 267; L. Calcutt 266; E. Archer 211; T. Pappas 214; M. Horton 207.

Men's high triple — J. Campbell 826; M. Moreau 682; Wood 651; J. Finden 647; T. Horton 637.

Women high triple — M. Carson 663; L. Calcutt 602.

Team scores — Pins Plus 7, Happy Gang 0; Pinheads 7, Pure Springs 0; Flintstones 7, Boo Boo's 0.

MAJOR "A" BOWLING

Tobe's Pizza-burger 2736 (7), Moore's Cleaners 2668 (0); Carleton St. Marketeria 3419 (5), Wilkinson Motors Ltd. (3332) 2; Bells Electric (3274) 1, and Red R. Sunoco 2588 (0); The Youngers 2363 (7), Honest Joe's (2067) (0).

High triples — R. Saylor 858 (332); C. Sandy 827 (306), H. Ridley 819, R. Young 792, D. Smith 780, J. Moon 727, C. Hardwick 724 (301), V. Laverpas 719; R. Jones 717 (321); L. Si. Louis 702 (309), J. Stewart 695, E. Bowers 685; G. Loche 682; J. Canning 667; T. Caton 664; W. Dagman 638, W. Fraser 637, L. Lennox 635, G. Seeley 634.

TUESDAY AFTERNOON LADIES' LEAGUE

Blow Outs 5, Fumblers 2; Polka Dots 7, Hi-Lo's 0; Reta's Rollers 4, Candles 3; Do-Seters 5, The Pirates 2.

High singles — Jean Nicholson 264 and 194; Eva Thrasher 212; Jean Thompson 210; Fran Dorrey 208; Alice Fitzgerald 198, Flo Hawkins 196; Mary Hawkins 197; Nancy Hampton 195, 192; Lois Colwill 190.

MIXED COMMERCIAL LEAGUE

Satellites 5, Six Jets 2; Meteors 5; Sputniks 3; York Trading 5; Gliders 2; Hopefuls 5; Nineteighty-3 3; Spitfires 4, Smashers 2; Comets 7, Fallguys 0; Woodpeckers 7, Dodgers 0.

Singles — T. Horton 852; E. Christopher 813; F. Davidson 741; J. O'Sullivan 857; R. Berry 782; B. Hunt 781; M. Faul 778; P. Grisdale 778; G. Grills 766; B. Cruikshank 760; M. Horton 741; N. Crozier 945; G. Bellis 725; M. Scerri 741; H. Faul 940; J. Hunter 741; M. Mundrey 890; S. Grills 895.

Triples — T. Horton 639; E. Christopher 682; G. Bellis 672; M. James 630; B. Hunt 702; M. Mundrey 653; B. Cruikshank 646; J. O'Sullivan 640; J. Bell 637; R. Berry 667; F. Grisdale 634; G. Grills 672.

Four Teams Form Quinte Handgun League

The Campbellford Pistol and Revolver Club, at the Bay of Quinte Handgun League's meeting Wednesday night, joined league to assure the grouping of at least four teams for the winter indoor competition.

Other teams who will take part in the approaching competition are the Northern Electric Handgun Club, the Quinte Marksmen and the Trenton Handgun Club. Efforts are being made to have teams from Brighton and Picton join the league to round out a six-team grouping.

The Campbellford representatives at the other night's meet included Claude Morgan, Harold Robinson, Walter Scott, George Wall and Earl Weeks. They took their turns at the range, firing a few practice rounds which indicated they will hold their own when the actual competitions get under way.

The Quinte Marksmen also welcomed three new members to their club this week. New members will receive tuition and instruction from Harold Hoering and Range Director Cliff Smith.

Next Wednesday there will be a general meeting of the club members and officers at the Belleville Armories at 7:30 p.m. This will be a brief meeting, with shooting afterward. All club members, past and present, are requested to attend, with a special invitation to any other men in the district who are interested in this sport.

LANDSLIDE BURIES TRAIN

TORONTO (AP) — A landslide buried a six-coach passenger train today, killing at least 14 persons and injuring 54 others in Ollo productave, southern Japan, the national police reported. The semi-government Japan Broadcasting Corporation reported 30 to 60 persons were believed aboard the train.

Hockey Scores

Hamilton Junior
Winnipeg Monarchs 6 Brandon 0
Saskatchewan Junior
Prince Albert 6 Melville 12
Flin Flon 5 Moose Jaw 1
Ontario Junior B
Riverside 1 Windsor 6
Eastern League
Knoxville 3 New York 2
Clinton 9 Greensboro 4
Western International
Nelson 5 Trail 8.

GROUPS MERGE

TORONTO (CP)—The Canadian Astronautical Society announced Thursday it, merger with the Canadian Aeronautical Institute. The two are holding a joint meeting here.

JIM'S PLACE

DINING ROOM

Open Every Day
5 to 7.30 p.m.

Home Cooked Meals from Aunt Bette's Country Kitchen.

SPECIALS THIS WEEK

Chicken Pot Pie with Dumplings $1.35
Roast Chicken — Hot Biscuits $1.35
Steak Dinner — $1.95 plus tax $2.05

Phone WO 8-5451 — 2 miles east of Belleville on Kingston Road

BEDFORD VANS

Deliver

1 LOW PRICE
PLUS ECONOMICAL OPERATION!

Bedford is your best van buy — from its surprisingly low initial price to its economical, trouble-free, low-cost upkeep. To this add Bedford's snappy, 6-cylinder gas-saving engine. You get superb mileage under all driving conditions. This means Bedford costs you less to run — gives you bigger profits per mile.

2 LOW PRICE
PLUS NIMBLE HANDLING!

One trip in a Bedford is enough to convince you of its manoeuvrability. Watch Bedford handle heavy traffic. See how quickly Bedford's short turning radius saves precious delivery time on narrow streets. Smooth shifts (even low is Synchro-Mesh), finger light steering and easy parking mean faster schedules and more time saved.

3 LOW PRICE
PLUS EASY LOADING!

Full-width double doors give easy access to Bedford's big loading platform. Loading height is at its most convenient — 24½". The entire floor area is left free of obstruction — loading is easy and stacking simple. Wide-sliding cab doors provide quick access loading through the cab — even in tight, cramped areas where access would normally be difficult.

4 LOW PRICE
PLUS DRIVER CONVENIENCE!

Bedford's design has the driver in mind. Easy entrance and exit through wide-sliding cab doors . . . clear-through cab with no centre engine bulkhead . . . recirculating ball steering . . . hydraulic assisted clutch—all are factors which reduce driver fatigue. Centre cluster controls and a wide, one-piece windshield provide your driver with extra safety and control.

BEDFORD delivers your finest Van Value!

THE BRITISH VAN BUILT AND BACKED BY GENERAL MOTORS . . . WITH PARTS AND SERVICE FROM COAST TO COAST

ELLIOTT MOTORS (Belleville) LTD.

24 DUNDAS ST. WEST — DIAL WO 2-4585 USED CAR CAR LOT — FOXBORO ROAD—DIAL WO 2-4580

THIS WHISKY KEEPS ITS FLAVOUR

GOLD STRIPE

Even melting ice cubes can't dilute the true taste of Adams Gold Stripe. It will keep its flavour to the very bottom of the glass —the mark of a great whisky.

THOMAS ADAMS DISTILLERS LTD.
Toronto, Ont.

Adams GOLD STRIPE CANADIAN RYE WHISKY

Movie Column

Alice Faye Back on Lot After 16 Years of Absence

By BOB THOMAS

HOLLYWOOD (AP) —Sixteen years ago, Alice Faye burned the key of her dressing room door at 20th Century-Fox and drove off in a huff. She didn't return.

"I'd had it," she recalls. "I had got married to Phil (Harris) and I'd had my daughter Alice and then Phyllis. That seemed more important to me.

"Besides, I was mad about that last picture I had made, Fallen Angel. I was doing it with Otto Preminger and I loved Laura, which he had done. I was hoping for the same sort of picture, something that would get me into dramatic parts.

"They cut my big scenes right out of the picture. The studio was building up Linda Darnell at the time, and they made her scenes more important. Now I love Linda, but I didn't think they should be do. But I got to me.

LEFT TREASURES

"So I gave them the key and told them to keep it. I didn't even take my things with me. I understand they've still got a couple of trunks full of stuff of mine. Might be fun to go through it some day."

Alice is back on the old home lot, looking much the same as she did in her heyday—roundfaced, blonde and cheerful. She is playing Pat Boone's mother in all things, in a third go at State Fair. It doesn't seem to bother being recently a grandmother.

Alice belongs to the old school of film personalities, the ones who had a ball doing their jobs.

"Henry King used to say he couldn't do a thing with Ty (Power), Don (Ameche) and me," she said. "And I guess he couldn't. I remember the time Don was called to a screen test he couldn't put on his shoes. I had nailed them to the floor.

"Then there was the time I slopped on Ty's teeth—he used to wear some caps in front. I didn't really do it on purpose, though I was accused of it. He never wore them after that."

HEADS INTERNS

QUEBEC (CP)—Bill Kingston of Halifax Thursday was elected president of the Canadian Association of Medical Students and Interns.

ANNUAL RITUAL — A effigy of Guy Fawkes, who tried to blow up the British Houses of Parliament on November 5, 1605, is carried toward a bonfire during Britain's annual fireworks ceremony. Fawkes, executed as a traitor, has been the chief scapegoat for popular grievances for more than three centuries. (CP Photo).

Guy Fawkes Night Becomes Excuse for Hallowe'en Spirit Of Teen-Age Hooliganism

By DOUG MARSHALL

LONDON (CP)—Guy Fawkes has been cruelly treated by history.

On Nov. 5, 1605, he nearly blew up the British Houses of Parliament.

Anarchy no doubt, but something others have felt an urge to do ever just again. The Germans once succeeded.

Fawkes, who had the double misfortune of paying for the attempt with his life and becoming the chief scapegoat for more than three centuries of national grievances?

In most countries fireworks night is a festive occasion celebrating some joyous national anniversary.

But in Britain the rockets, bangers and glittering Catherine Wheels summon up repeated images of gunpowder treason and plot.

Each night countless effigies of poor old Guy are incinerated on bonfires while troops of gleeful children chant pagan hymns of vengeance.

REASONS FOR HATE

This would have been intolerable to Fawkes, a devout if fanatical Roman Catholic supposed, was intended as a protest against religious persecution by Papists.

Today most adults, especially politicians and firemen, have good but unhistorical reasons for wishing Guy Fawkes had never been born.

Nov. 5 has become an excuse not only for fireworks but also for a Hallowe'en spirit of teen-age hooliganism.

The mixture is volatile. Every year on Guy Fawkes night people pour into Trafalgar Square, Piccadilly Circus and such as to fill the heaths and commons, throughout suburban London and other cities.

Crackers explode under unwary feet, rockets whiz into crowds, people are injured, riots start and the weary police cart off legions of youths to serve one night sentences in unwarm cells.

PENNY FOR GUY

As a final insult, Guy's chair is treated as a lucrative business proposition by most younger children.

Nowadays as early as September unimaginative, straw-stuffed dummies begin to appear on every street corner. The passerby is constantly assailed by plaintive cries of:

"Penny for the Guy, guv'nor."

"Do you use the pennies to buy fireworks?"

"Naw, guv, Dad gets 'em. We usually buys the."

"Who was this Guy anyway?"

"Oh 'e was a bad man, guv. Tried to 'ave the Houses of Parliament 'e did."

"Then was this?"

"Yeahs ago, guv. Sometimes before the war. Penny for the Guy, ma'am?"

PIONEER INSURANCE

The first systems of compulsory accident and sickness insurance were introduced in Germany in 1884.

At the Belle

Richard Boone Heads Big Cast in "A Thunder of Drums", in Color

In "A Thunder of Drums", Metro-Goldwyn-Mayer presents a rousing outdoor adventure-drama in Cinemascope and Color depicting the gathering era of the U.S. Calvary-Indian wars of the 1870's.

It was written by James Warner Bellah, noted historian writer whose scenarios have given the screen some of its most memorable Western action stories, among them "Fort Apache", "Rio Grande", "She Wore a Yellow Ribbon" and "Sergeant Rutledge".

The picture's cast includes both Hollywood veterans and some of its most popular young er players.

Richard Boone, star of Television's "Have Gun, Will Travel" and "Medic" series, plays his first starring role in a major film as Captain Maddocks, battle-scarred commander of the under-manned garrison stationed at Fort Canby whose lack of experience brings him into conflict with his commanding officer; and Miss Patten cast as Tracy Hamilton, his former fiancee who has come to the post to marry another officer because she believes Maquade had deserted her.

The story of "A Thunder of Drums", presents its action-filled events from the very opening sequence, a terrorizing scene in which a little girl witnesses the murder of her mother and sister by raiding Indians and builds-up to a hair-raising climax to one of the most exciting battles ever recorded on film.

"A Thunder of Drums", in Color and CinemaScope is playing tonight and Saturday at the Belle Theatre.

The Tracks

TORONTO (CP) — Peter's Chop, the two-year - old colt owned by Peter Delgrebo of Toronto will be making a bid to win Canada's horse-of-the-year award when he runs in Saturday's $37,000 Coronation Futurity at Woodbine. The Coronation will be the richest two-year-old event ever raced in Canada.

Woodbine's 36 - day autumn meeting closes Saturday with the running of the Coronation Futurity and the Durham Cup. Old Woodbine's 29-day meeting opens Monday.

Sports in Brief

JOCKEY SUSPENDED

NEW YORK (AP) — Jockey Manuel Ycaza was suspended for 10 days by stewards at Aqueduct Thursday, costing him his mount on Dount King—one of the favorites for the Irish Garden State Stakes at Garden State Park Nov. 4.

Ycaza was cut down for an erratic ride on Royal Symbol in the fifth race at Aqueduct Wednesday. The colt was disqualified and placed last afterfinishing third.

HAS BAD ROUND

SYDNEY, Australia (AP) — Arnold Palmer shot an eight-over-par 80 Thursday for his highest score he has carded in a tournament for the first time. The Latrobe, Pa., professional was playing the first round of a 72-hole tournament for $6,720 prize money. Veteran Sydney professional Eric Cremin took the first-round lead with a par 72. Australian stars Peter Thomson and Kel Nagle had 74 and 76 respectively and Gary Player of South Africa and Stan Leonard of Vancouver had 78s.

CJBQ Program Highlights

FRIDAY

8.00—News. (Trenton News, News Headlines and the Aviation Weather Forecast; Roy Cumin. Fishing Hints; Sgt. Steen-Nielsen, Radio Tonight.

12.30—News; Bob Steen, The National Employment Service Reports).

SATURDAY

8.00—News.

10.00—Good Time With Ted Baldar. (Guests: Mary Salisbury, Weather Tester; Roy Cumin, Fishing Hints; Sgt. Steen-Nielsen, Radio Tonight.

12.30—News; Bob Steen, The National Employment Service Reports).

TV—Radio Column

The Ziegfeld Touch Will Be Narrated by Joan Crawford

By CYNTHIA LOWRY

NEW YORK (AP) — When William Hitchey, producer of next Sunday night's The Ziegfeld Touch needed a narrator with glamour he called on Joan Crawford.

She had never been in a Ziegfeld show, she had never run the fabulous Fix. But Joan has that elusive quality, glamour, notably lacking in the current crop of male and female starlets.

"It does seem to have disappeared," Miss Crawford admitted. "Glamour takes preparation and hard work. It has to be lived with, the hours are long and they can't do it alone. The studios have to help and they just don't bother today.

"In television, they have to work so fast the hours are so long and the contracts with the players so different, that there just isn't time to prepare the attractive young performers for real stardom. Instead, they just shove them into being personalities—and that's very different."

IS IMPORTANT

Joan, conceding that ability is certainly an important asset for an actress, feels that equally important is the way in which he—or more likely, she—is presented to the public.

"In the great days of Metro," she reflected, "they carefully developed the great, the glamorous stars, particularly the women. They protected them, they made them remote, because, to another, more wonderful world. But today there is none of this protective quality. Why today, there is no chance for any person to be developed like Garbo—who is still a figure of glamour, still aloof and unknown."

Recommended viewing

The World of Bob Hope, NBC, 7:30-8:30 p.m. EDT Sunday — documentary biography;

The Power and the Glory

CBS, 9-11—Sir Laurence Olivier, Julie Harris and Martin Gabel in an adaptation of the Graham Greene novel.

Park

TODAY - SAT.

FUN FOR ALL!

Continuous Show Sat. 1.00 — Doors Open at 12.30

FIRST BELLEVILLE SHOWINGS

DORIAN WILSON

The Bulldog Breed

KENNETH MORE

MAN IN THE MOON

SHIRLEY ANNE FIELD

MICHAEL HORDERN

Take a Racy Look at the Space Race!

The Naughti-est Comedy Of The Season!

ALL LAFFY SHOW

EXTRA! SAT. MATINEE 5 — CARTOONS — 5

STARTS MONDAY

HE WANTED EVERYTHING

PETER FINCH

NO LOVE FOR JOHNNIE

CinemaScope

ADMITTANCE RESTRICTED

FIRST SHOWING

THIS YEAR, TREAT YOURSELF TO AN EVENING AT THE

ROYAL HORSE SHOW!

You'll see Canada's finest riders meet the best from other countries in another round of the famous International Jumping Championships. And, as a special added attraction at every performance you'll see the breath-taking Musical Ride of the

ROYAL CANADIAN MOUNTED POLICE

—beautifully trained horses moving in graceful unison to stirring music.

NOTICE: Your Horse Show ticket includes General Admission so come early, have a pleasant dinner in the Coliseum Dining Room, then stroll around the Royal . . . You'll see Canada's finest livestock, flowers by the thousands, fashion shows, the "Children's Royal," fruit and vegetables, dairy and poultry products, field crops, commercial and government displays and many other exhibits.

PLAN TO SEE IT ALL AT THE ROYAL ORDER YOUR TICKETS NOW. MAIL THIS FORM

ROYAL AGRICULTURAL WINTER FAIR
Royal Coliseum, Toronto 2B, Canada

PLEASE RESERVE FOLLOWING SEATS:

Afternoons	Number of Seats	Total
Saturday, Nov. 11th at $1.50		$
Saturday, Nov. 18th at $1.50		$

Note for Friday afternoon, Nov. 10th (Students' Afternoon) and Thursday afternoon, Nov. 16th There are no reserved seats.

Charges to General Public Afternoons 75¢ Children 25¢ plus 50¢ for a seat.

Evenings	Number of seats at $2.50	at $3.50	
Friday, Nov. 10			$
Saturday, Nov. 11			$
Monday, Nov. 13			$
Tuesday, Nov. 14			$
Wednesday, Nov. 15			$
Thursday, Nov. 16			$
Friday, Nov. 17			$
Saturday, Nov. 18			$
	Enclosed find cheques for		$

NAME

ADDRESS

CITY

AT THE PARK — A scene from the riotous comedy "The Man in the Moon" starring Kenneth Moore, Michael Hordern with Shirley Anne Field now showing today and Saturday at the Park Theatre. On the same program more laughs in "The Bulldog Breed", starring Norman Wisdom, Ian Hunter and Liz Fraser. Both features are first city showings. Continuous show Saturday at 1.00 p.m. Doors open at 12.30.

England Defeats Pakistan

LAHORE, Pakistan (Reuters) — England, sparked by a score of 68 not out by captain Tex Dexter, defeated Pakistan by five wickets Thursday in the first match of a three-match cricket test series.

Final scores were Pakistan 267 for nine declared and 200, England 330 and 209 for five.

Set to make 208 in 250 minutes to win, England suffered early setbacks, but kept pace with the clock. Two wickets went for 17 runs and half the side was out for 108 with England needing 100 runs in 130 minutes.

But Dexter, playing his best innings of the tour, maintained the scoring rate and, with Bob Barber playing a valuable part in an unbroken stand of 100, England won with 35 minutes to spare.

PLANE TWO FIGHTS

NEW YORK (AP) — Sugar Ray Robinson will fight Wilf Greaves of Edmonton in Pittsburgh Nov. 3 and has agreed to a rematch with Denny Moyer in New York Jan. 6, Teddy Brenner, matchmaker at Madison Square Garden, said Thursday night. Robinson, five-time holder of the world middleweight title, scored a split decision over Greaves, who now fights out of Detroit, in Detroit Sept. 25 and outclassed Moyer, from Portland, Ore., in a controversial verdict Saturday.

THEATRE FEATURE TIMES

AT THE BELLE — "A Thunder of Drums", Richard Boone, Patricia Hamilton, Luana Patten, in Color. 1.30-3.35-5.40-7.45-9.50. Extra Screen, "Magic Boy", in Color 1.00.

AT THE PARK — All Laugh Show — "The Bulldog Breed", Norman Wisdom, Ian Hunter, Liz Fraser, 1.00 — "Man In The Moon", Kenneth Moore, Shirley Anne Field, Michael Hordern, 3.05-10.25.

Big Parade of Hits

Blending Action, Adventure. All in COLOR, Too!

NOW! Belle

1.30 Smoke
7.00 In
9.30 Eyes

THEY WERE A REGIMENT OF FORGOTTEN MEN . . .

She was a woman no man could forget!

MGM presents

RICHARD BOONE / GEORGE HAMILTON / LUANA PATTEN / O'CONNELL

SPECIAL MERIT AWARD — Parent Magazine

A THUNDER OF DRUMS

Added Enjoyment!
For Adults and Children, too!
Hilarious Features CARTOON REVUE
"MAGIC BOY"
Watch 75 Minute Show It Is!

Continuous at the Belle Saturday from 1.00—Chil. 25c

QUINTE DRIVE-IN THEATRES

SHOW STARTS AT DUSK.

SHOW STARTS AT 8.00 P.M.

MARTY-CHRIS-CIE-DEE-CROSBY-MOORE-BACRIS-LAMAS

Private Affair

JAYNE MORE · MANSFIELD

THE SHERIFF OF FRACTURED JAW

Ontario Intelligencer
SPORTS

Habs Bury Hawks In 7-1 Avalanche

Sport Slices...

RARE, MEDIUM, WELL-DONE

By GEO. H. CARVER, Sports Editor

According to a hunter friend of mine who has just returned from the Cobalts where he has been doing some legal nudging, that part of New York State is suffering from an epidemic of raccoons.

The masked marauders are said to be in such quantity that state officials have been exhorting hunters to get out and reduce the coon population to reasonable proportions.

A story out of Maine seems to substantiate the New York yarn. A young lady residing in the New England state had an oversize pet raccoon, which, it seems, has been impressed with Smoky Bear's television exhortations to stamp out forest fires.

The yarn says the animal, "Cooney" by name was reputed to be a cigaret hater. Whenever it saw a lighted "gasper" it would grab the offending fag, tear it to bits, stamp out the burning and and disperse of the rest.

"It must be said," the story goes, "that having a ten-pound raccoon climb a person as it would a tree to snatch a filter-tip from the lips, was mildly disconcerting, to say the least."

"Cooney" loved peanuts as much as he hated cigarettes. He also had a yen for human flesh. When a cameraman offered him a bag of goobers to pose for a picture the coon promptly yanked the bag out of his hand and chewed happily on a digit.

The raccoon is in any cust. He won't do any more work than he has to to support himself. He likes others to do it for him.

Take the case of the angler who was fishing for pan fish standing in a stream and tossing his catches up on a high bank. He caught a half dozen, figured it was enough and clambered up the bank to claim his catch. All he found was the tracks of a well-fed raccoon.

And like bill collectors and landlords Brer Coon always shows up when he is least expected, or wanted.

This is proven in a winter's night coon caper in a tiny village in Vermont a couple of years ago. Heavy snow covered the ground and travelling was difficult on highways and especially the rural byways.

One of the villagers was aroused near midnight by a neighbor who explained that his car was frozen and that his wife about to deliver him an heir. He wanted transportation to a hospital in a town fifteen miles away.

The village was off the beaten track and the road to the town was narrow and bordered with high banks. The car was loaded with the heavy freight and they took off. A mile or so out in the village the road was blocked by a convention of raccoons who decided to move double horn-shrinkings and shorts. The men got out and threw snowballs at the pesky cusses.

The coons thought it was a new game and cavorted and hopped but refused to yield the right of way.

The expectant mother waited patiently. After a while she assumed that although the national guard was called, or some other weapons than snowballs were used, she would call off the trip and guarantee special delivery on the spot.

A two-man charge sided by a jack-handle and a baseball bat dispersed the raccoon regiment and everything went according to schedule.

The story got around the village and the boys decided to gang up on the coons and wipe them out of existence.

A few nights later a dozen or so gathered, and well fortified internally and heavily armed, they crept in the village where the coons dined daily and nightly on community handouts.

They saw nothing for about an hour then a shadowy form that moved in and among the garbage promised to be the daddy of all the raccoons. The hunters froze in their tracks. An occasional "tic" broke the silence.

Then at a given signal a dozen rural arquebuses roared out a thunderous volley. Somebody whistled a cavalry charge and the boys raced in on the kill.

Car spotlights were turned on to aid in examining the "body," and it was discovered the village clerk's prize pet cat had come to an untimely end.

Bruins Blank Wings 4-0

By THE CANADIAN PRESS

Boston Bruins were propelled to their first victory of the 1961-62 National Hockey League season Thursday night on net-minder Don Head's data.

The 20-year-old goaltender got involved in a brawl with Ely Staniuk of Detroit, Red Wings midway through the first period and both drew five-minute penalties. The Bruins went on to win 4-0 after suffering seven defeats and being held to one tie.

"Head helped the team get going by getting into the fight," said an enthusiastic coach Phil Watson, no stranger to fiery displays of temper himself.

At the other end of the standings, the unbeaten Montreal Canadiens regained first place from the idle New York Rangers by whipping the Toronto Maple Leafs 6-3 victory over Chicago Black Hawks, the floundering Stanley Cup champions. The Habs have five victories and a tie in six starts and lead New York by one point.

HORS POWER PLAY

At Boston, the lineup came at 11:32 with the Bruins shorthanded on a penalty. Head, 28-year-old Bruins rookie from Ontario netminder in his second year of professional hockey, made five stops on the Detroit power play. He robbed Staniuk, a former Bruin, twice.

Boston rearguard Bob Armstrong and Staniuk sprawling near the Bruins' nets and moments later Staniuk swung his stick at Head.

Head charged from his net, dropped his gloves and waded in. Referee Red Storey moved to the ice. It took a minute to break up the battle while the small Boston Garden crowd of 7,081 sent up a roar befitting a Stanley Cup playoff game.

It was the first major penalty suffered by Head this season in years and the first in memory for a Boston netminder. Ted Green served Staniuk's sentence.

Head logged 101 minutes in penalties with Portland Buckaroos last season when they won the Western League crown.

"I saw Head get the Buck-aroos going the same way last year," said Boston's general manager Lynn Patrick.

Of course, Head had to be good in goal and needed offensive help against the Wings.

He made it tops, many of them spectacular, and got his four goal edge from Doug Mohns, Johnny Bucyk, Charlie Burns and Dick Meissner.

HABS THRASH HAWKS

For the Canadiens, good scoring punch from two forward units and solid checking by the third are making up for the loss through injuries of centre Jean Beliveau and left-winger Dickie Moore, both 20 - goal men last season.

Seven different players got into the scoring act. Claude Tremblay got one in the first period and Billy Hicks made it 2-0 in the second. The Canadiens poured it on in the third as Bernie (Boom Boom) Geoffrion, Henri Richard, Claude Provost, Don Marshall and Bobby Rousseau scored.

Murray Balfour spoiled a shutout bid by Montreal goalie Jacques Plante with Chicago's lone goal at 4:25 of the third period.

The Hawks had a slight advantage over the Canadiens for two periods, only to be thwarted by Plante and some erratic shooting.

Hall, usually steady, had a bad night. He knocked the puck in his own net for Trembley's goal and was beaten on two breakaways by Provost and Rousseau.

SHOVES REFEREE

There were several flare-ups which caused referee Frank Udvari to hand out 18 penalties, two of them 10-minute misconducts to Richard and Chicago's Stan Mikita.

Richard got his misconduct for shoving Udvari after a bout off in the first period. Mikita got his for flipping the puck on the ice after being called for tripping in the second.

First after the games, Montreal and Boston announced completion of a three-player trade. They acquired centre and right winger Wayne Connelly, a journeyman NHL star, and two Bruins for Armstrong the loan of defenceman Dallas Smith for the balance of the season and an undisclosed amount of cash.

Connelly, believed to be the key man in the deal, reports to the Bruins immediately. He played the season with Hull-Ottawa Canadiens of the Eastern Professional Hockey League after attending the Boston training camp on a look-see basis.

Armstrong, a 27-year veteran, and Smith, only 20, are to report to Hull-Ottawa, where Armstrong will become player-coach of the Montreal farm team.

There are no games in the NHL until Saturday when Montreal is at home to Detroit and Boston opens the season with New York.

Sunday it will be Montreal at Detroit, Toronto at New York and Chicago at Boston.

Rodgers Wins Sahara Golf

LAS VEGAS, Nev. (AP)—Paul Rodgers of La Jolla, Calif., won the $19,500 Sahara golf tournament Thursday by finishing with a 67 and a 54 - hole total of 203 to take top prize of $3,500.

Billy Maxwell of Dallas and Bob McCallister of Yorba Linda, Calif., were tied for second with 205, worth $1,500 each.

Al Balding of Toronto and Tony Lema of San Leandro, Calif., finished in a two - way tie for fourth place with 206. Balding's card was 66-71-69. He and Lema won $750.

Jerry Magee of Toronto and Bob Johnston of Montreal finished out of the money. Magee had a 220 total and Johnston a 224.

N.H.L. Stars

By THE CANADIAN PRESS

Bernie (Boom Boom) Geoffrion of Montreal Canadiens, a three-point man in Montreal's 7-1 rout of Chicago Black Hawks.

Goalie Don Head, who made 41 saves in Boston's shutout that stanked Detroit Red Wings 4-0 for the first shutout of the season.

Meets Cleroux in Montreal

Ole Arch Comes Back For 'Moore'

Would Stop Moore Fight

Tunney Seeks Injunction

MONTREAL (CP) — Irrepressible Archie Moore, a journeyman boxer before Bob Cleroux was born, signed Thursday to meet the Canadian heavyweight champion in a 10-rounder Dec. 5.

No official title is at stake but Moore's associate, Jack (Doc) Kearns, is billing it as the Middle Division at a press conference "north American junior heavyweight championship."

The fight announced by Eddie Quinn at a press conference at which Archie made a grand entrance, wearing a fedora, swinging cane and flashing an ear-to-ear smile.

No figures on the split of the purse were disclosed officially. But a reliable source said Moore has been guaranteed $20,000 and the 35 - year - old Cleroux, Canadian heavyweight champion, $10,000. A spokesman said negotiations are under way for rating the victor even up and the fighters would share in the ancillary receipts.

The Montreal Sporting Association has stripped Moore, who age has been given as 44 and 47 of the world light - heavyweight title on grounds that he defended it in Minneapolis. But he is still recognized as champ in New York, Massachusetts and Europe and by Ring magazine.

Quebec Nips Rochester

By THE ASSOCIATED PRESS

Jean-Marie Cossette slammed in an overtime goal for Quebec Thursday night that put the American Hockey League standings glove tight.

His 4:30 goal was the winner in the Aces' 2-1 verdict over Rochester and boosted Quebec into a three-way tie for second in the eastern division standings. Quebec, Providence and Buffalo field now trail leading Hershey by four points.

It also spoiled Rochester's effort to climb out of a tie with Buffalo for the top spot in the west.

Cossette picked up a pass from Michel Labadie and beat Rochester goalie Don Simmons at 51 seconds of the overtime in the only league action.

Defenceman Lowell Mantha got Quebec's first marker early in the first period. It was matched late in the period by Larry Keenan in the second.

Meanwhile, Pittsburgh Hornets, with three players on the injured list, are getting two new players for their game with Quebec Saturday night.

Ray Ballard, a right winger, arrived here from his Toronto home Thursday night. The Hornets said they'll sign Eagle Lach of the National League will send goalie Ray Cheevers to Pittsburgh to fill in for injured Gerry McNamara.

TORONTO (CP) — Toronto Maple Leafs' promoter Frank Tunney says he will seek a court injunction to prevent a scheduled bout between light-heavyweight champion Archie Moore and Montreal's Bob Cleroux at Montreal Dec. 5.

"We want to stop the fight until after Cleroux holds a contract to fight George Chuvalo in Toronto," Tunney said Thursday night.

Cleroux took the Canadian heavyweight championship from Chuvalo last August and Tunney said after Cleroux holds a contract to fight George Chuvalo in Toronto," Tunney said Thursday night.

Cleroux took the Canadian heavyweight championship from Chuvalo last August and Tunney said the contract called for a rematch in Toronto Sept. 18.

"This was not honored and Cleroux and his manager, Al Bachman, are avoiding the fight. We offered various dates after Sept. 18 . . . we have heard nothing."

Sports Calendar

HOCKEY

Tonight — Inter City League: Police Dept. vs Public Works, 6.30 p.m.

Tonight — McFarlands Junior practice, Memorial Arena, 7.00 p.m.

Monday — Inter City League: Fire Dept. vs Public Works, 6.30 p.m.

Monday — Industrial League managers meeting, Memorial Arena, 7.30 p.m.

FOOTBALL

Monday — Bay of Quinte COSSA Jr. and Sr.; Quinte at Picton; BCIVS at Trenton, 1.30 p.m.

HANDGUN SHOOTING

Every Wednesday evening at the Belleville Armories, Quinte Marksmen Club, at 7.00 p.m.

BADMINTON

Every Wednesday at 9.00 p.m. and every Friday and Saturday at 8.00 p.m. at the Belleville Armories.

SOCCER

Saturday — Minor League: Rovers vs City, 1.00; Celtic vs United, 2.15 p.m.

VOLLEYBALL

Friday, Nov. 10th — Annual Belleville and District League presentation party and dance, Club Canara, 9.00 p.m.

BASEBALL

Saturday — South Hastings League annual banquet, Canifton United Church, 7.00 p.m.

MINOR SPORTS

Saturday, Nov. 18th — Belleville Minor Sports Association annual dance, ANAF Hall, 9.30 p.m. (proceeds towards minor sports).

DARTS

Monday — Belleville Services League: OPP No. 2 vs Northern Electric; Corby Specials vs LaSalles; RCAF vs Wilbur Jets; ANAF vs Skyliners (at ANAF); OPP No. 1 vs RE Ranchos; Lucky Lees vs Wits' Shells; Legion vs Wildcats (at Legion).

In Junior A Ranks

Wings, Teepees Favored

By THE CANADIAN PRESS

Sticky Case Big Race Favorite

LORDON (AP) — Bookies made Sticky Case a stronger favorite than ever Thursday night for the Cheerio Keystone Handicap Saturday.

At the final call-over at London's Victoria Club, the odds against the F. Phillips's filly came down from 10 to 1 to 9 to 1.

If she wins, she will be the first filly since the Second World War to carry off the coveted race—the last of the seven-furlong events for fillies and mares. The race is scheduled for 9:40 a.m. EDT Saturday at Downsview.

Rachel, another filly, was a firm second favorite at 10 to 1. Odds lengthened at 10 to 1 against Plaza and Thames Treasure. They slipped from 12 to 1 to 14 to 1 and were bracketed with Detun, Henry the Seventh and Indian Conquest.

Henry the Seventh is the dark horse. He was rated a 25-to-1 shot a week ago but bettors have poured money on him during the last week.

Johns Court, a six-year - old grey who won this year's Lincolnshire, was sold for breeding purposes for $3,143 Thursday and was pulled out of Saturday's race. He will be sent to stud in Australia.

Other odds quoted were: 18 to 1: Midsummer Night II; 20 to 1: Stast, Little Rockskin; 25 to 1: King's Messenger, Gallopor Mondi, Miss Bliffin; 33 to 1: Light Year, Harris, Salmon King, Smuggler's Joy; 40 to 1: Violette, H, Water Skier, Bonnet; 50 to 1: Lucky Jones, Dale One, Fawton Lady, Lucky Grey; 66 to 1: Don't Look, Robson's Choice; 100 to 1: Fuel, Tunet.

Hamilton Red Wings and St. Catharines Teepees are the favorites in early rankings as the revamped junior A division of the Ontario Hockey Association moves into its opening phases.

While St. Catharines does not see its first action until tonight, Hamilton has already run up two victories in its first two starts.

The Red Wings upset Montreal Junior Canadiens 4-2 in the season opener at Montreal last Sunday and Barrie Flyers, Sayids 7-3 Thursday night. Peterborough Petes edged Montreal 6-5 Thursday night.

The series has undergone changes since last season. Gone are the Toronto Michael's Majors, 1960-61 Memorial Cup champions, and Toronto Marlboros. They and three Toronto-area teams have formed the Metropolitan Junior League.

The addition of Montreal gave the OHA Junior A series six teams.

St. Catharines and Hamilton boast the greatest number of holdovers.

CARDS HERE SCOUT

ST. LOUIS (AP) — George Crowe, former first baseman who holds the major league record of 14 pinch hits in a row, has been hired by St. Louis Cardinals as a scout, the National League baseball club announced Thursday. Crowe hit his peak with Cincinnati Reds in 1957 with 32 home runs and 82 runs batted in.

STORE YOUR LAWNMOWER WITH US

WE WILL...
Drain the Gas
Clean the Fuel System
Tune It Up
Store It Until Spring
Insure It

for $5.95
Parts extra

FREE PICK-UP AND DELIVERY

BELLEVILLE AUTO ELECTRIC LIMITED

Authorized Parts and Service Distributors Briggs & Stratton, Clinton, Lagoon, Power Products, Eaglon, Johnson Lawn Boy Mowers and Johnson Evo Sears Engines.

4-6 DUNDAS ST. EAST — BO 8-6444

Melchers takes the WRY out of Canadian Whisky

Full strength whisky, very light and extremely mild in character.

MELCHERS DISTILLERIES, LIMITED
BERTHIERVILLE, CANADA
25 ozs.

L. G. BYRD AND SON
234 Coleman St.
BO 8-7492

HOUSTON'S
75 St. Paul St.
WO 8-5438

Sherwin-Williams CO. LTD.
393 Front St.
WO 2-5434

Distributed by CANADIAN PITTSBURGH INDUSTRIES LTD.
223 Church St.
WO 8-8781

Distributed by QUINTE PAINT & WALLPAPER LTD.
"On the Market Square"
18 McAnnany St. WO 8-3721

See Your RESURFO Dealers Listed Here

People in every walk of life go out of their way for 'blue coal'. Because 'blue coal' in your furnace means safe, clean, dependable warmth in your home. 'blue coal' is colour marked for your protection. Get 'blue coal'—a warm experience.

'blue coal'

HARRY SMITH FUELS LTD.
153 PINNACLE ST.
BELLEVILLE
WO 8-3571

Hockey Standings

By THE CANADIAN PRESS

National League

	W	L	T	F	A	Pts.
Montreal	5	0	1	28	13	11
New York	4	3	2	30	26	10
Toronto	3	1	1	36	8	7
Detroit	2	2	2	24	30	6
Chicago	1	3	4	17	26	6
Boston	1	7	1	22	47	3

Thursday's Results

Boston 4 Detroit 0
Montreal 7 Chicago 1

Saturday's Games

Detroit at Montreal
New York at Toronto

Sunday's Games

Montreal at Detroit
Toronto at New York
Chicago at Boston

American League

Western Division

	W	L	T	F	A	Pts.
Rochester	4	4	0	21	26	8
Buffalo	4	3	0	16	9	8
Cleveland	3	4	0	17	29	6
Pittsburgh	0	8	0	9	22	0

Eastern Division

	W	L	T	F	A	Pts.
Hershey	4	3	0	24	15	8
Providence	3	1	0	21	11	6
Springfield	3	2	0	24	18	6
Quebec	3	5	0	18	28	6

Thursday's Result

Rochester 1 Quebec 2

Tonight's Game

Buffalo at Providence

Eastern Professional

	W	L	T	F	A	Pts.
Kingston	2	1	0	21	14	10
Kitchener	4	2	2	29	21	10
Hull-Ottawa	3	2	2	19	18	8
North Bay	3	4	0	21	21	6
Sudbury	2	2	1	16	15	5
S. S. Marie	0	6	1	13	19	1

Thursday's Results

North Bay 3 Hull-Ottawa 4
Kitchener 5 Sault Ste. Marie 3

Tonight's Games

Kitchener at Kingston

OHA Junior A

	W	L	T	F	A	Pts.
Hamilton	3	0	0	11	4	6
Peterboro	1	0	0	6	5	2
N. Falls	0	0	0	0	0	0
St. Cath.	0	0	0	0	0	0
Guelph	0	1	0	3	7	0
Montreal	0	3	0	7	10	0

Thursday's Results

Montreal 5 Peterborough 4
Guelph 3 Hamilton 7

Tonight's Games

Hamilton at Guelph
St. Catharines at Niagara Falls

N.H.L. Leaders

By THE CANADIAN PRESS

Standings: Montreal, won 5, lost 0, tied 1, points 11.

Points: Bathgate, New York, 15.

Goals: Provost and Backstrom, Montreal, and Lluessendorger, Detroit, 6.

Assists: Bathgate 11.

Shutouts: Ped. Bodnar, 1.

Penalties: Pootinatu, Montreal, 22 minutes.

Want to Fish or Hunt?

SOLUNAR TABLES

by Jerome Addison Knight

The following chart is for the period from Saturday, October 28th, to Sunday, November 5th.

All times are Eastern Standard Time.

Day	A.M. Minor	A.M. Major	P.M. Minor	P.M. Major
Saturday	9.50	3.35	10.10	4.06
Sunday	10.40	4.25	10.50	5.08
Monday	10.30	4.15	10.53	4.48
Tuesday	11.15	5.06	11.35	5.35
Wednes.	5.59	12.05		6.25
Thurs.	12.20	6.35	12.50	6.55
Friday	1.05	7.20	1.35	7.60
Saturday	1.50	8.05	2.20	8.38
Sunday	2.40	8.55	3.10	9.15

Finance your NEW CAR through COMMERCIAL CREDIT ONLY 6% DISCOUNT PER YEAR

Fast, friendly, convenient service . . . years of experience financing millions of cars and trucks, mobile homes, boats and home appliances. Stop in or call.

COMMERCIAL CREDIT PLAN LIMITED

177 PINNACLE ST.

WO 4-4441

Anything Can Happen

Key Weekend For Riders, Ti-Cats

By THE CANADIAN PRESS

Things could get hot atop the Eastern Football Conference this weekend.

Each team has two games left in the season and the situation favors the new guy.

Hamilton holds top spot with 18 points; Ottawa, four points behind, can still catch the Tiger-cats and reap the first - place prize into the final playoff; Toronto, one point behind the Rough Riders, can take advantage of any Ottawa lapses to jump into second spot; Montreal, in last place and out of playoff contention, can boost those aspirations haywire.

The Rough Riders have to win their last two games, including one Saturday at Hamilton, before they can even hope for first spot. The Alouettes would have to connect things by beating the Ticats next Saturday.

That would leave Hamilton and Ottawa tied for first spot in points, but Ottawa would take it, having defeated the Tiger-Cats in their three meetings this season.

ARGOS CAN GAIN

But one loss by Ottawa and seven victories by Toronto would knock that picture topsy-turvy, leaving Hamilton first, Toronto second and Ottawa third. Montreal plays the Argos in Toronto Sunday.

Tiger-Cats coach Jim Trimble isn't getting fancy in the home stretch. He and he intends to go with virtually the same lineup that beat Montreal 15-5 last Sunday. That means Tom Pate rson, All-Rack Bob Jacus and centre Willie Taylor will still be on the sidelines.

Ottawa coach Frank Clair has a little juggling in mind with Doug Daigneault back in run at right half in place of Ron Stewart and Dick Desmarais at left half. He says the Riders have to "get a little mad and a little mean, but they definitely aren't down."

There will probably be several changes in Montreal's line-up. Rick Sawyer, acquired from Calgary, will probably replace Bill Bewley at halfback. Bewley's has left something to be desired in coach Perry Moss' eyes lately and there is talk he won't be back next season.

MEADOWS MAY PLAY

Defensive end Ed Madows, sidelined with a shoulder injury for more than two months, is expected to rejoin the club, freeing Don Paquette to work at defensive guard. A spot Moss felt was weak in the game at Hamilton last Sunday. Ron Brooks, another offensive guard, is also likely to dress.

Billy Wayte, a defensive halfback with the flu last week, is expected back and Bobby Jack Oliver, who booted a 45 - yard field goal last time out, will handle kickoffs, field goals and converts in place of Bewley.

Gerry Thoroughgood and Jon Francis will alternate at quarterback.

Toronto coach Lou Agase has a slight problem in making room for Chet Hlasko and Stan Wallace, who have been out with injuries. He plans to make his choices tonight.

As a sidelight to the Montreal-Toronto game, fans are holding a Bobby Kunto Day for the Argonauts halfback who announced Thursday this season will be his last in football.

Redmen at Varsity

Gaels Meet Mustangs

Simpson Fined $2,755

CALGARY (CP) — Calgary Stampeders of the Western Football Conference fined Jackie Simpson $2,755 Thursday and warned the renegade linebacker to Denver Broncos of the American Football League.

Simpson jumped the club last weekend and turned up in Denver. His action was discovered when Stampeders decided to use him in a game against Winnipeg Blue Bombers Monday night, but failed to reach him Sunday morning by telephone from Regina.

General manager Jim Finks said Thursday Simpson was waived out of the Canadian Football League and sold to Denver. Spenders decided the $2,775 fine as "stiff" but he added "we'll get it."

Simpson came to Calgary earlier this year in a deal with Montreal Alouettes and played a few games at inside linebacker while Ernie Danjean was laid up with a rib injury. He has been inactive since.

YANKS MAKE CHANGES

NEW YORK (AP)—New York Yankees changed trainers Thursday, hired a scout and signed two young pitchers from the New York area.

The club announced that Gus Mauch, the team's trainer for 14 years, is being replaced by George Soares, the assistant trainer. Mauch then signed with New York Mets, new entry in the National League.

Thurley Mills, former scout for the Kansas City Athletics, was added to the Yankees scouting corps. The two young pitchers are Steve Dillon, 18, a left-hander from New York, and Robert Cerone, also 18, a right-hander from Bethpage, N.Y.

The Big Seven

By THE CANADIAN PRESS

Boston's Johnny Bucyk and Montreal's Bernie Geoffrion produced three-point outbursts to lead Thursday night's National Hockey League action moving up behind leader Andy Bathgate in the individual scoring races.

The two each added a goal and a pair of assists to their totals while Bathgate's New York Rangers were idle.

The leaders:

	G	A	Pts.
Bathgate New York	4	11	15
Litzenberger, Chicago	6	7	13
Bucyk, Boston	4	8	12
Hull, Chicago	6	5	11
Geoffrion, Montreal	4	7	11
Backstrom, Montreal	6	4	10
Mahovlich, New York	5	5	10
Howe, Detroit	4	6	10

Kings Of the 'Gophers'

NEW YORK (AP)—There's a good reason why pitchers Pedro Ramos of Minnesota and Mike McCormick of San Francisco had poor won-lost records in the 1961 baseball season. They were too generous with home run serves.

Ramos whose record was 20-11, yielded 39 homers to lead the American League while McCormick (13-16) topped the National with 32, figures compiled by The Associated Press revealed Thursday.

Ramos, who set an American League record by allowing 43 gopher balls in 1957, has served up 200 homers in seven big league seasons. He also paced the circuit in 1958.

Gene Conley of Boston was the junior circuit runner-up with 32. Lew Burdette of Milwaukee Braves was second in the National League with 31.

ALMOST DOUBLED

Population of Communist North Korea at the end of 1960 was 10,080,000 compared with 5,612,000 in 1945.

Fights Last Night

By THE ASSOCIATED PRESS

Los Angeles — Raymundo (Batilling) Torres, 142, Reynosa, Mex., knocked out Antonio Marcills, 146, Buenos Aires, 1.

Warren, Ohio — Gerardo Arce, 178, Warren, Pa., outpointed Eugene Duncan, 172, Detroit, 8.

WINS WOMEN'S TOURNEY

PINEHURST, N.C. (AP) — Defending champion Maureen Orcutt made up four strokes Thursday to shoot 4-74 and win the North and South women's senior golf tournament with a 36-hole total of 152. Mrs. John Pennington of Buffalo, the 1959 winner, finished second with 154. Mrs. Ada McKenzie of Richmond Hill finished eighth with 165.

ENJOY THE SPIRITED ALE ...

BRING

try a case of Canada's fastest growing ale

Labatt's 50 Ale

...for spirited refreshment!

Labatt's Ale!

COMPARE THE PRICES.
COMPARE THE VALUES
YOU'LL BUY ...
AT

ELLIOTT MOTORS

1961 PONTIAC
Strato Chief 4-door sedan, automatic transmission, radio, power steering, power brakes, Absolute green, 1 General Motors executive car, 1 owner, 6,000 miles. Was $3495—Now $3395.

1959 PONTIAC
Strato Chief 4-door sedan, good running condition, finished in emerald mist metallic
$1695.

1957 FORD CUSTOM
2-door sedan, fully reconditioned, excellent motor.
$395.

1959 PLEGUEOT
Station wagon, A-1 condition. Was $1295—Now $1195.

1956 FORD
Country station wagon, V-8 motor, custom built radio. Ready for a trip to either coast. Was $995—Now $895.

1959 VAUXHALL
Victor Super 4-door sedan.
$1195.

1961 PONTIAC
Strato Chief Deluxe, automatic transmission, windscreen washers, mileage guaranteed to 20,000.
$2695.

1958 DODGE
Request coach, beautiful condition with radio.
$795.

1961 PONTIAC
Strato Chief 2-door coach, really sharp.
$1795.

1956 CHEVROLET
Deluxe 4-door sedan, V-8 motor, 6-passenger, radio. Was $995—Now $895.

1958 OLDSMOBILE
88 2-door hardtop, automatic and power brakes and steering, radio, turquoise, immaculate condition.
$1895.

1956 NASH RAMBLER
4-door sedan, sharp 2-tone finish, economy motor.
$595.

1961 PONTIAC
Tempest 4-door sedan, Honduras maroon metallic finish, automatic transmission, radio, reclined to
$2295.

1958 CHEVROLET
Yeoman Station Wagon, 6-cyl., standard transmission. Radio.
$1695.

1955 METEOR
4-door sedan, good running condition, 1 year warranty.
$595.

1961 VAUXHALL
Victor Super series, company demonstrator.
$1695.

1958 METEOR
4-door station wagon, automatic transmission, radio.
$1495.

1955 PLYMOUTH
Coach, radio, good running condition, good tires.
$495.

1960 PONTIAC
Parisienne 4-door station wagon, V-8 motor, automatic transmission, radio, power steering, condition, locally owned.
$2895.

1958 VAUXHALL
Victor 4-Door Sedan
$895.

1955 METEOR
Mainline 2-door, radio, good running condition.
Was $595.— Now $495.

1958 PLYMOUTH
Plaza sedan, exceptionally clean, good running condition.
$895.

1954 BUICK
Special 4-door sedan, dynaflow transmission.
$395.

1957 BUICK
Roadmaster 4-door hardtop, dynaflow transmission, power steering, power seats, power windows, air conditioned, beautiful condition.
$1595.

1954 FORD
Mainline sedan, needs motor pistons, as is.
Was $295.— Now $250.

1957 OLDSMOBILE
88 4-door hardtop. Hydramatic drive, power steering, power brakes, white wall tires, Radio. Loads and drives like new.
Was $1495.—Now $1295.

1954 FORD SEDAN
$195.

1957 PEUGEOT
Laurentian 4-door sedan, automatic transmission, radio 2-tone. A local car, A-1 condition.
$1395.

1954 OLDSMOBILE
2-door hardtop, hydramatic transmission, steering — power, brakes, radio.
$295.

1960 AUSTIN SPRITE
Convertible, smoke white, A-1 condition, reduced to
Was $1195.—Now $1095.

1957 PONTIAC
Pathfinder coach, 120 h.p. 6-cyl. motor with automatic transmission and radio, 2-tone finish.
$1295.

1953 FORD CUSTOM
3-door, radio.
$195.

1959 CHEVROLET
Biscayne 6-door sedan, showroom condition, 6-cylinder motor, standard transmission, exceptional value.
$1795.

1957 MONARCH
Lucerne 2-door hardtop, automatic transmission, radio, sharp
$1195.

1953 AUSTIN
$295.
Was $295.— Now $195.

1953 CONSUL
4-door sedan
$195.

MANY OLDER MODELS TO CHOOSE FROM.
PRICED AT $50.00 TO $195.00

— TRUCKS —

PICKUPS—

1960 G.M.C.
½-ton pickup, 6-inch box model. Fleetside. Like new throughout.
Was $1695.—Now $1495.

CAB & CHASSIS & STAKE MODELS—

1960 FORD
1-ton platform, dual wheels, excellent condition.
Was $1995.—Now $1895.

1957 CHEVROLET
Dump, 1132 Series with V-8 11 cubic foot box, 4-speed transmission, will work all day up with any new truck.
$1795.

Without dump and hoist $1495.

PANELS & VANS—

1957 CHEVROLET
½-ton panel, radio and good running condition.
$795.

1959 G.M.C. TANDEM
Power steering and many extra features, big loads are my trade tandems are equipped to handle them.
$4995.

1957 G.M.C. DUMP
9'3½ series, excellent condition.
$1895.

Without dump and hoist $1395.

1957 REDFORD VAN
Excellent condition.
$595.

1958 G.M.C.
Cab and chassis, excellent condition throughout, good tires.
$1495.

BUSES—

1956 MERCURY
71 passenger, A1 condition.
$3895.

1956 VOLKSWAGEN
¼-ton panel. Complete with signal light and heater.
$695

1958 MERCURY
600 series, platform and racks, new rebuilt motor.
$1295.

1954 CHEVROLET
Panel Bus
$895.

1955 G.M.C.
½-ton panel
$495.

1958 FORD
Cab and chassis, 1-ton capacity, excellent rubber, exceptionally good body and mechanically.
Was $1295.—Now $1195.

1953 CHEVROLET
Carryall — ¼-ton
$595.

DUMPS & TRACTORS—

1952 METRO VAN
Good condition.
$295.

1958 CHEVROLET
Dump 6400 series, fully reconditioned motor, new pistons.
$1895.
Without dump and hoist, $1395.

1959 PREVOST BUS
33 adult passengers, highway seats, excellent condition.
$3495.

ELLIOTT MOTORS (Belleville) LTD.

"Your Truck and Bus Headquarters for Eastern Ontario"
Allis Chalmers "Utility Line" Distributor
— TWO LOTS TO SERVE YOU —
OPEN EVENINGS UNTIL 10.00 P.M.
CONVENIENT GMAC FINANCING and MIC INSURANCE

34 DUNDAS ST. WEST
DIAL WO 2-4585

MEMBER G (USED CAR WARRANTY PLAN)

FOXBORO ROAD LOT at Sales Barn
WO 2-7782

"NEARLY EVERYBODY LIKES ELLIOTT MOTORS SERVICE"

Moira Juniors Win

BCI Seniors Whip Moira

By JOE CLAPP

BCIVS Seniors moved to within one win of the Bay of Quinte COSSA football championship yesterday when they nipped Moira 48-7 in the first half of a double-header.

In the junior tilt, Moira took a 20-6 decision over BCIVS, urging a playoff for the junior crown with the highly-rated Quinte crew.

The BCI senior club can clinch the championship by defeating Trenton in the schedule's final game Monday.

JUNIOR GAME

BCI opened the scoring early in the starting a drive on their own 40-yard line and moving to be Moira five in six plays. Braydon Scott scored the touchdown on a quarter-back sneper through the middle. Peter Weston made the convert good. Pete Weston scored BCI's second major through the middle from four yards out. Weston made the extra point good.

Late in the third quarter Rathwell punted through the BCI end zone for a single point for Moira.

B.C.I.'s third touchdown came after a ball snap from centre when Regensburg dove on the loose ball for a touchdown. The convert was missed.

After the kick-off Moira was held and punted. Doug Ellis of Moira intercepted a B.C.I. pass and scampered thirty - three yards to score. The convert was missed.

B.C.I. drove from their own forty-five to the Moira seventeen yard line. Peoples passed to Campbell who combined for a seventeen yard touchdown pass. The convert was missed.

BCI scored again late in the third quarter when G. York picked up a Moira fumble and ran forty yards to score. The convert was blocked.

B.C.I. kicked off to Moira but they intercepted a pass and Scott passed to Muir who ran twenty yards to score. The play covered forty yards, the extra point was missed.

Midway through the fourth quarter Weston tried a forty-five yard field goal for B.C.I. the Moira receiver was caught in the end zone for a single point. Moira was forced to kick from their own twenty-five and B.C.I. with the aid of a penalty moved in to the Moira six. Jim Muir scored his second major on a reverse. The convert was good.

JUNIOR GAME

Moira Don Fraser opened the scoring on a thirty-two yard run through the middle for a touchdown. The convert was missed.

After the kickoff BCI fumbled. Moira moved in five plays to the BCI 3-yard line. Bob Murray scored the major on a drive through the middle. The convert was missed.

Later in the second quarter Moira penetrated to the BCI 3-yard line where they were held, but Moira's Bob Bailey caught a BCI backfielder behind the line for a safety touch and two points. The half ended with Moira in front 14-0.

BCI kicked off to open the second half. Moira punted and BCI took over on the Moira 42. Tom Dolan scampered all the way to score BCI's only touchdown of the game. The convert was missed.

In the third quarter Moira powered their way to the BCI 11-yard line, but here they were held and BCI took over after a fumble on their own 8-yard line. A pass from Anderson to Babcock put BCI out of danger.

Neither team scored again until midway through the fourth quarter. BCI after losing yardage, punted from their own thirteen and Ron Faulkner returned the kick 39 yards for the major to wrap up the scoring. The convert was missed.

Take Twin Bill

Quinte Defeats Trenton

By BILL BURLEY

Quinte Secondary scored a long spoiled Trenton High's playoff chances yesterday in a COSSA twin bill, with a decisive 48-12 victory.

The schools junior squad racked up its fifth win decisioning the Tiger youngsters 8-2.

Trenton kicked off to Quinte, keeping the Saints deep in their own half. Strong Tiger defences kept from advancing and Trenton took over possession of it. Then Hess of Trenton smashed over the Quinte line for the uncontested major. Quinte then reinacted the play with Hall passing over the Trenton line for the score. The convert was missed.

Skinner of Quinte took to the air for a 33 yd. pass and Oliver rolling in for the TD. The convert was wide.

Quinte kicked to the Tigers and stopped their forward play on their own 35.

Quinte took possession of the ball. Skinner faked twice on a double reverse and passed once again to Oliver in the Trenton point area.

The third quarter saw Brian McBride intercept for a 10 yd. gain.

This set up the next Quinte T.D. as Gilroy rambled over the line for the points. Hall made the convert. Mike Chitard of Quinte sent a long 65-yard punt into the Trenton end zone where the play was stopped.

Trenton came back by pushing Quinte 35 yards up the field and Hess charged over for the major. The convert was low.

Quinte scored again with Davis crossing the line on a pass from Skinner. Hall unable to get the kick, carried the ball over for the convert. Shirley of Quinte picked up a fumble and was brought down on the Trenton 1-yard line. He scored on the next play. Less Hall made the convert good. Inside 2 minutes remained in the first for the major. "Toe" Hall brought in another convert.

JUNIOR GAME

Doug Davis of Trenton pulled in the kickoff and pushed to the Quinte 45-yard line. On their first play Trenton fumbled and Manister of Quinte got possession.

Quinte drove to the Trenton 2-yard line where Ewes, the Quinte quarterback, took to the air and hit Joe Rabel in the end zone for the major. The convert attempt was low. On a Trenton third down the snap went into the end zone where McAlpine was tackled by Manifer for a safety.

In the second half the Tigers started to move, with Reynolds skirting the end for a 22-yard gain. With Trenton in close Quinte's defence tightened and the Tigers were forced to punt. Mike Chitard sped a punt into the end zone and Quinte conceded the point.

Quinte was unable to move the ball and Trenton took over after a punt. They carried the ball into the Saint's end of the field but then were forced to punt. Bob McAlpine booted a 80-yard single deep into the end-zone.

Late in the third quarter Leslie of Quinte quick-kicked for a single which ended the scoring.

CAPITOL LUNCH
145 Front St. — Belleville
The place where the working man gets a fair deal & enjoys a meal
AIR CONDITIONED

VISIT
HARRY'S SHOPPING CENTRE TODAY
TRENTON
Open 9 a.m. - 9 p.m. EVERY DAY AND NIGHT

BEDROOM SETS
STILL CRATED
With spring and mattress
Reg. 239. HAPPY HARRY'S $165.00

JUNIOR HOCKEY BOYS' SHORTS & SHIN PADS
3.95 Reg. $5.95

TOY TRUCKS
Reg. $1.98
77c

REFRIGERATORS
ROY 10 Cu. Ft.
$195.00

KELVINATOR FREEZERS
17 cu. ft. 239.00
21 cu. ft. 285.00
NO DOWN PAYMENT

COFFEE & END TABLES
SOLID TOPS
Walnut, Arborite
$29.00 set of 2

BABY CARRIAGES
CONVERTS INTO STROLLER
$22.95

CHAIRS
FOLDING, IDEAL FOR WRECK ROOM, OFFICE EMERGENCY COMPANY
EXCELLENT BUY
Reg. 6.95
HARRY'S
3.85

T.V.'s by MARCONI

CHROME CHAIRS
SETS OF 4
$19.50

BATTERY-OWNED TRUCKS
REG. $1.49
SPECIAL
50c Each

BUNK BEDS
SPRING-FILLED MATTRESSES
38" Complete
$54.00 Reg. 79.95

MATTRESSES
54" Spring-Filled
$24.95

SCOOTERS
$14.50 Worth Double

HARRY'S POLICY:
- FULL SATISFACTION
- IF WE CAN'T SATISFY YOU
- NOBODY CAN

ROLLAWAY BEDS
21.95

CHROME SETS
$37.95
5 PIECE

ROCKING CHAIRS
IN CHROME
6.50

FLASHLIGHT BATTERIES
REG. 25c
15c Each

DRYERS
FAMOUS NAME BRAND
LATEST MODEL
Free Electric Blanket ....
$169.00
NO Down Payment 10.00 A Month

Westinghouse FRYING PANS
21.95
FREE HOT DOG MACHINE

NO DOWN PAYMENT
at
HAPPY HARRY'S

GETTING MARRIED?
LET US FURNISH YOUR HOME WITH THE LOWEST PRICES

CHESTERFIELDS
2-PIECE
AIRFOAM CUSHIONS
$129.00
10.00 a month

FULLY AUTOMATIC STOVE
WITH WINDOW AND DRAWER
$165.00
10.00 A MONTH

ANTENNA SUPPLIES
Conical Heads
Lindsay 8.95
1st Class Lead-In
2c per foot
Rotor Cable
4c per foot
20-Ft. Pipe
5.95
Crown Rotors
32.50
LARGE STOCK OF ANTENNA SUPPLIES

UPRIGHT KELVINATOR FREEZERS
$255.00
NO DOWN PAYMENT

QUALITY BRAND NAMES
- INGLIS
- MARCONI
- KELVINATOR
- TAPPAN
- GIBSON
- ROY
- SEALY
- THOR
- ROGERS MAJESTIC
- WILLIS
- DEILCRAFT
Plus Many Others

TRILAN RUGS
SEE OUR COMPLETE SELECTION BEFORE YOU BUY

COLORAY RUGS
MANY COLORS TO CHOOSE FROM

HAPPY
HARRY'S SHOPPING CENTRE
EX 2-7497 — TRENTON
TAKE 401 AND HIGHWAY 33 INTO TRENTON JUST THROUGH THE SUBWAY

Business Service Directory

ACCOUNTANTS
F. A. B. MacFADDEN C.A.
207 Pinnacle St. Belleville Ont.
Phone WO 8-5511 tf

GEO. A. WILSON AND COMPANY
Chartered Accountants
125 Pinnacle Street, Belleville
Ont.
W. A. Stone, C.A. — R. Irvine, C.A.
Ottawa — Montreal — Toronto
Pembroke Aug 18-tf

AUTOMOTIVE REPAIRS
Open
SHARP MOTORS
Sales & Service
Just Over the Bridge Brixton
at Rossmore
Fast Efficient Auto Repairs by Licensed Mechanic
511-3m

General repairs to all makes of cars, new trucks and tractors, valve grinding and automatic transmission repairs.
Class A Mechanic 25 Years
GEORGE STANLEY MAIRS
Between Belleville and Trenton on No. 2 Highway
WO 8-5797 Aug2-3m

ARCHITECTS
WATSON AND WIRGARD
Architects
288 Front Street, Belleville Ont.
Mr30-3t

BLUEPRINTS AND PHOTOSTATS SERVICE
Reproduction of Blueprints, House Plans, Diplomas, References, Birth Certificates, etc.
Same Day Service
BARRATT DRAFTING SUPPLIES
403 Front Street
WO 2-8193 S30-1m

BOATS
QUINTE MARINE
Sales
Arkansas Traveler — M.F.G.
Turbocraft — Peterborough
Weymouth Cruisers
Inboard Pontoon Boats
Johnson Seahorse Outboard Motors
Sales & Service
Volvo-Penta Inboard Motors
sales, service, installation
Winterized Facilities
Docking, mooring, repair service
Imperial Esso Marine Fuels
1 Mile East of Demorestville on No 2
Bel-Smith 84705 One bell Mr9-1y

BUSES
Bus Service to Trenton and Air Station
Leave Belleville
6.40 a.m. Daily Exc. Sun. & Hol.
10.00 a.m. Daily Exc. Sun. & Hol.
12.15 p.m. Sat. Only
2.00 p.m. Daily
3.30 p.m. Sat. Only
5.30 p.m. Daily Exc. Sun. & Hol.
7.50 p.m. Daily
11.30 p.m. Daily & Sat. Only
Buses Leave Bingo Service Centre
811 Pinnacle St. Phone WO 8-7197
Charter Coaches
NATHERN BUS SERVICE LTD.
Trenton, Ont. — Phone EX 2-7497 Jy1-1y

CONCRETE
W. DANFORD and SON
All Types of Concrete Work
Modern Trowelling
Residential and Industrial Repairs and Alterations
Kitchen Floors
Trenching and Sand Fillings
Phone WO 8-4... D9-3y

EAVESTROUGHING
Eavestroughing and General Repairs
CALL BRUCE WOOD
WO 7-3018
Free Estimates O11-1m

FLOOR FINISHING
EARL DARRAH
Dial WO 8-6078—36 Bridge St. East
Sanding, Machine and Floor Polishing
Expert Installation on Mastic Tile and Asphalt Tile and Linoleum Floors
Free Estimates Mr28-1y

MAUND'S SERVICE
Dial WO 8-5627 or WO 8-5911
246 Pinnacle Street
Old or New Floors Sanded
All Types of Floors Cleaned
Waxed and Polished
Window Cleaning — Wall Washing
Ask About Our Service Contract
S10-6m

FLOORS AND WALLS
FOOTTI - FARO LTD.
Tile and Terrazzo Contractors
Cleaned and Cleaning Floor and Wall Tile
Terrazzo Tile Guaranteed
Specialists in Terrazzo Tile Cement Problems a specialty
Phone WO 8-6780 or WO 8-6781
L. Nuzzo — President — WO 8-6780 Jy5-1y

FARM AND GARDEN
Dead Old and Crippled Farm Stock Removed Free of Charge
Immediate 24-hour Service
Phone Collect Belleville
Ernest Rose Limited
Ernie 8-6230 (no toll charge)
Licence No. 66-C-20 Mr30-1y

LATHER
RUSS CARTER
Lathing
Installation
Dry Wall
Acoustics
Free Estimates
WO 2-7160 O13-3m

SIDEOGRAPHING
RUBBER STAMPS
THE JAMES TEXTS LIMITED
Prompt and efficient work covering all Makes of Machines
Typewriters and Adding Machines for Rent
163-165 Front St. Belleville WO 8-5772
Dial 962-1

PAINT AND BODY SERVICE
Auto Painting is Our Specialty
Our Prices Range from $25.00 and Up
Special Rates on Fly Body and Fender Work
Phone 962-1 Quinte
We Pick Up and Deliver
BELLEVILLE AUTO BODY
R. R. 2 Belleville — WO 2-7426
2721-6m

RUBBER STAMPS
All Kinds of Rubber Stamps
Made to Order
"The Way You Want It"
96 Mear Service and Quality
CHIEF SALES LTD.
Belleville, Ont.
SCHWARTZ LTD.
THE JAMES TEXT LTD.
163-165 Front St. Dial 962-1
223 Front Street A26-4t-tf

RUG AND UPHOLSTERY CLEANERS
DEXON'S RUG AND UPHOLSTERY CLEANING
Our Services are as Close as Your Telephone. Call—Write or Drop in and Visit Our Showroom
For Prompt Service Free Estimates
Dexon's Rug and Upholstery
Dial WO 8-2622 A26-4t

WONDAWAY DURACLEAN
DIAL 962-1
OR
CALL WO 2-8225
Rug and Upholstery Cleaning
Carpet Laying and Repairing
— Free Estimates —
A26-4t-tf

ROSEMORE UPHOLSTERY
Recover Work — Free Estimates
Leather, Nylon, Frieze and Tapestry
each job We clean chesterfield and chair
Rosemore Lochrane
WO 8-2177 — R. R. 2 Belleville
M27-3t

SHARP SAWS
Your saws will cut cleaner, truer, faster, when filed on our precision equipment. Our service will keep all your cutting tool saws in top condition. Also expert saw gumming and setting for Circular Hand Saws, Circular Saws
ROY BAILSBURY
Lawn Mowers Machine Sharpened
All Kinds and Prices
Scissors Sharpened
Key Duplicating
S26-6m

SEPTIC TANKS
Septic Tanks Pumped
Clean and Cut
WO 8-2425 Mr1-y

SERVICES
O'ROURKE TREE SERVICE
Tree Cabling — Tree Trimming or Removal
Free Estimates
Every Job Insured
WO 8-4220 Mr15-6t

"Do-It-Yourself"
Lawnmower Equipment
Sharpening and Daily Rates!
Seed, Fertilizer, Lime, Peat Moss, Power Rakes, Power Mowers, Power Edgers, Lawn Sweepers, Aerifiers, Lawn Dethatchers, Tree Pruners, Garden Tools, Electric Hedge Trimmers, Pedestal Grinders, Lawn Rollers, Electric Lawn Trimmers, Wood Screenings etc.
BISHOP'S GARDEN CENTRE
Phone WO 8-5335
61 - 67 Station Street A26-6m

SERVICE STATIONS
JIM IRWIN'S TEXACO SERVICE STATION
462 West Dundas Street
WO 8-2456
Lease Only Right & Every Building
Lubrication, Oil Change
Mufflers and Tail Pipes
Minor Repairs
Personalized Service
Guaranteed Workmanship
Se2-3m

TYPEWRITERS
Royal
Standard - Electric - Portable
Adds-X-Counting Machines
Olivetti Calculators
Sales - Service - Rentals
Phone WO 2-1321
HARTT'S TYPEWRITER
Dial 962-1
23 Campbell St. Belleville
S25-3y

TELEVISION ANTENNAS
New and Used—Installed or Repaired
Free Estimates
Dial WO 8-5911
306 N. Front St.—Phone WO 8-6426
M13-3y

TV SERVICE
TV Antenna Installation & Repair
Expert Repairs on TV Receivers of All Makes
All Replacements Guaranteed
Colortone TV
(Electronic) Ltd.
266 Colborne St. WO 8-6781
Apr-20-tf

TYPEWRITER REPAIRS AND RENTALS
THE JAMES TEXTS LIMITED
Prompt and Efficient Repairs on All Makes of Machines
Typewriters and Adding Machines for Rent
163-165 Front St. Belleville WO 8-5772
Dial 962-1

WATER FOR SALE
Water for Sale
For Cisterns, Wells or Cattle
PHONE WO 2-7340 OR WO 2-8153
O19-1m

WINDOW CLEANING
GLASS WINDOW CLEANING
Floors — Eavestroughing - Chimneys
Walls - Cisterns - Roofs
25 Sidney St. — WO 2-8660
Mr15-1y

WELL DRILLING
GEORGE R. CHALK
R.R. 2 Stirling
Wells for Home, Farm and Industry
For Free Estimate
Dial 354-3618
My6-1y

T. DONALDSON & SON
4½ and 6½ and 12 Inch Wells
Modern Equipment
R. R. 2 Bel. — Belleville
WO 2-8356 or WO 8-7904
A6-tf

Astrological Forecast

By CAROLL RICHTER

GENERAL TENDENCIES—

This Saturday is one of those days when you have every sort of chance to early know exactly what you should do now to get your ideas and your products or wares across with ease and facility. Get in touch with all who can merchandise and discuss with them, then give them carte blanche to carry through. Plus for art, color, culture, music, recreations and romance. Have a good time tonight.

Aries (March 21 to April 19) Follow your intuition now concerning how to make your future more productive by proper organization and by getting the information you need that is up-to-the-minute. P.M. Have a fine time with loyal one by being kind.

Taurus (April 20 to May 20) Take the time now to read your paper and other journals thoroughly for the ideas that will help you in the future. Later, get out and do your shopping, keep appointments, etc. Then the evening is free for fun and bobbles. Be wise.

Gemini (May 21 to June 21) Look over all real estate and other holdings to see where improvements can be made. Then contact the people who can assist you in these things, get prices, ideas, be economical yet artistic, etc. P.M. Set up a good budget.

Moon Children (June 22 to July 21) Concentrate upon expansion this Saturday and be sure you contact those persons difficult to see during the work week who can be instrumental to your increased success. Also, seek to make new contacts socially in P.M.

Leo (July 23 to August 21) Endeavor to be less imperious and talkative and be sure to listen to those who have fine ideas for your advancement in the future. Real expansion is possible at this time. Cultural pursuits are especially fine to P.M.

Virgo (Aug. 22 to Sept. 23) While comrades will certainly co-operate with you now, it requires tact on your part to get your ideas and plans are. Support and backing can also be yours. Be very sociable in P.M. Meet fine people.

Libra (Sept. 24 to Oct. 23) Your finest profits come now from activities in the outside world. Contact the powerful and get their co-operation for your plans, P.M. Dine at some fine restaurant – make further headway socially.

Scorpio (Oct. 24 to Nov. 22) One of those days and nights when putting dull routine behind you and stepping out into the bustling world of activity will bring fine benefits to you. Be with those whose background has been quite diverse to yours. Grow.

Sagittarius (Nov. 23 to Dec. 21) While yours is rather a blunt nature, it is best that now you use more diplomacy in dealing with others if you wish to get the support and co-operation you need at this time. Then get out and have fun in the evening.

Capricorn (Dec. 22 to Jan. 20) You can increase success at this time by stepping out with persons whose interests are quite similar to yours for mutual helpfulness. Be ready for all opportunities that present themselves – you have been too adamant in the past.

Aquarius (Jan. 21 to Feb. 19) Be sure you finish whatever duties are important to complete right now, whether at home or outside. You will then be ready to get started on new system of operation that will bring you real success and happiness in the future.

Pisces (Feb. 20 to March 20) If you early get the most necessary duties out of the way, you can then have a fine time at whatever recreations or social affairs please you the most. See that your appearance is at its best. Go out of town, if need be.

If your child is born today he, or she, will be one of those highly evolved people who is full of emotion and sensitivity, which is fine, provided you are very careful in the handling of this divine child and slant education toward the artistic, cultural or religious for greatest happiness and success in life. Early rid your progeny of any inclination toward selfishness, which could be disastrous if carried too far.

ANSWER TO PREVIOUS PUZZLE

L	A	S	S	O		C	O	R	E		S	P	O	T
A	R	I	E	S		I	D	E	A		T	A	R	O
R	A	N	D			D	E	C	I	D	E	R	S	
				S	U	D	S		E	G	G			
C	A	L	L		M	A	D		L	I	N	E	N	
A	L	I												
L	A	L	A											
S	U	I	T											
A	N	T	E											
T	E	E	N											
P	E	R	S	I	A	N								
A	R	I	A											
N	O	M	E											

Daily Crossword Puzzle

ACROSS

1 Bird cousin
5 "___ Sir for the Prosecution"
10 Cropped hair
14 Vapory Comb.
15 Right hand page
16 Resistance
17 Night rider: 2 words.
19 Fee
20 Unsinkable 2 words.
21 Canticle
22 Pitcher
23 Dictionary: Abbr.
25 Expiate
27 Judge in Squid.
30 Partaking in sacrament
32 Medieval poem.
35 Sense of touch
37 It's cold comfort: 2 words.
38 Cement Mead Philippe
39 ___ Mendel.
40 Spanish name for Virgil: here.
42 Fancy Feathered
43 Pineapple
45 Mesh.
46 Try, feed as goods target.
48 Mashed to resin.
49 Bridges.
50 Pronoun.
51 Mental age.
53 Member of CENTO
55 ___ of Hinds, off SW Maine.
57 Bridge hand.
59 Bridge call: 2 words.
62 Rock's companion.
64 Lowbury rider: 2 words.
66 Sailors' exhort.
67 Operatic soprano.
68 Style of English architecture.
69 Girl in a comedy song.
70 Town-planning
71 Part of a telescope sight.

DOWN

1 Father.
2 French political unit.
3 Big bitch.
4 Propelled a boat.
5 Concrete wash.
6 Legalize.
7 Chilled.
8 Tonic.
9 Tardy.
10 Dog: Fr.
11 Oil field.
12 Issue.
13 Land formation.
18 Insertion.
22 Sotto ___
24 "___ Able."
26 Tout.
28 Hide away: Slang.
29 Confess 2 words.
29 Troupe of dancers: 2 words.
31 Gratifying.
33 Tardy.
34 Between: Prefix.
36 Bolivian.
38 Weight.
41 Opposite symbol.
44 U.S. information service: Abbr.
46 Fictitious Indian town.
47 Store slope or cliff.
52 Texas race.
54 Knelling.
55 Neighbor of SE Asian.
56 Manila bird.
58 Lavender, for short.
60 Step: Archaic.
61 Man from the empire.
62 T.V.A. structures.
64 [illegible]
65 Able.

NEED A
SPARE WHEEL?
GET ONE FREE
WHEN YOU BUY TWO
710 X 14 X 4-PLY
Dominion Royal
RECAP SNOW TIRES
ALL FOR ONLY $29.95
PLUS 2 RECAPPABLE TRADE-INS
—FREE MOUNTING—
BUDGET TERMS AVAILABLE
BE READY FOR WINTER
BUY NOW!
DOMINION TIRE STORES
DOMINION ROYAL TIRES
14 BRIDGE ST. W.
WO 8-5575
OPEN FRIDAYS
UNTIL 10.00 P.M.

ARCHIE

BLONDIE

TIM ANNER

PENNY

BRINGING UP FATHER

JOHNNY HAZARD

PEANUTS

MARK TRAIL

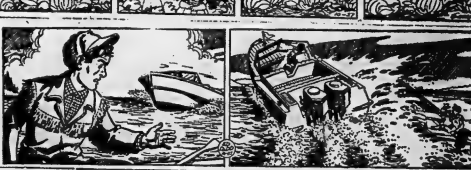

TIPPIE AND CAP'N TURBS

CLASSIFIED ADVTS.

WANTED - MALE

CANADIAN ARMY TRADE OPPORTUNITIES

Immediate vacancies for a limited number of applicants for training in the following trades:

ELECTRICIANS
TELETYPE OPERATORS
RADIO AND TELEGRAPH OPERATORS
TRANSPORT OPERATORS
VEHICLE MECHANICS

If you are 17 to 23 and single, you can obtain full details by calling or mailing this coupon to your local Army Recruiting Station.

CANADIAN ARMED FORCES RECRUITING CENTRE
8 Montreal Street
Kingston, Ontario
Telephone: LI 6-1707

Please send me full details on vacancies for tradesmen.

Name .... Age ......

Address ....

City/Town ....

Province .... Phone ....

Last school grade successfully completed .... [illegible]

SALESMAN WANTED By leading Confectionery Manufacturer, as representative to call on the wholesale and retail trade in the Southeastern Ontario Area, including - Kingston, Brockville, Belleville, Trenton.
This is an opportunity for an aggressive, ambitious, energetic salesman to become associated with a growing National Food Products Company making goods of highest quality and reputation.
Applicants are requested to furnish particulars of age, and marital status, and to give full details of past experience.
Remuneration on a salary plus commission basis. We pay all travel expenses and supply a company car. Please include telephone number. Box 31, Ontario Intelligencer. O27-3t

DUE TO ADVANCEMENT OF present employee we will require an office boy with Junior Matriculation or better. Must have, or be able to obtain, chauffeur's licence. Ample opportunity for progress. Apply, Personnel Manager, Stephens-Adamson Manufacturing Company of Canada, Ltd., Belleville. O27-3t

EXPERIENCED TAPMAN, ABLE to take complete charge of beverage room operation. Apply stating full particulars, Box [illegible], Ontario Intelligencer. O26-3t

2 CLASS A MECHANICS. LARGE G.M. dealership. Top pay for good men. Apply Service Manager, Trudeau Motors, Ltd., 31-43 Station Street. O26-6t

EXPERIENCED SERVICE STAtion attendant. Good opportunity for honest man. Reply giving details of experience, age and references to Box 61, Ontario Intelligencer. O26-3t

SALESMAN REQUIRED FOR 1 of 3 big dealerships in Trenton. Reply to Box 25, Ontario Intelligencer, stating age, marital status and past experience. O25-1w

QUALIFIED MECHANIC FOR service station. Trenton, EX 2-6781. O23-1w

WANTED FEMALE

EXPERIENCED TYPIST FOR NEW office. Usual company benefits. Apply in person Monday and Tuesday before 12, 254½ Front Street. O27-3t

SALESWOMAN - SEWING TEAcher. Applicant must have sewing experience, either in sewing for herself or others. Previous sales experience an asset but not essential, since thorough sales training program is provided. Usual company benefits in effect, also 40-hour work week. Interview by appointment only. Singer Sewing Machine Company, 229 Front Street, Belleville. O27-tf

HOUSEKEEPER, BOY AND GIRL going to school and 1 4-year-old at home. Willing to have woman with 1 child. Box 28, Ontario Intelligencer. O27-3t

PART-TIME, 3 HOURS, 3 TO 5 evenings a week. $10 per evening. Car essential. Box 27, Ontario Intelligencer. O26-3t

LADY, AGE 25 TO 35, TO WORK in local retail store selling boys' clothing and men's haberdashery. Steady employment for the right person. Write Box 22, Ontario Intelligencer, giving particulars. O25-3t

WANTED MALE OR FEMALE

STENOS, BOOKKEEPERS, CLERical help, are you interested in part-time work? If so, contact D. Mastin, P.O. Box 368, Belleville. O27-3t

EXPERIENCED BOOKKEEPER TO take complete charge of books, in small office. Typing essential. Reply in own handwriting, giving references, to Box 20, Ontario Intelligencer. O26-3t

EMPLOYMENT WANTED

MAN DESIRES MASONRY WORK, brickwork or cement work. WO 2-1138. O27-3t

IRONING TO DO AT MY OWN home; also home made quilts for sale, prices vary according to pattern. WO 2-4068. O23-6t

FIRE PREVENTION WEEK Chimneys and repair. Specialized in stone, concrete and brick work. WO 2-4322. O14-2w

PLUMBING DONE ANY DAY OR at night, including Sundays and holidays. Reasonable rates. WO 2-6001 O14-1m

CARPENTRY ALTERATIONS, kitchen cabinets, tile floors, roofing, concrete work, chimneys built and repaired. WO 8-3829 O6-1m

WORK OR WORKERS

CONTACT NATIONAL EMPLOYment Service, 324 Church Street, Belleville WO 2-8768 A15-6mo

WANTED

METRONOME WANTED BY piano student. WO 2-8102. O27-3t

OIL FLOOR FURNACE OR LOW Boy. WO 2-3323. O27-3t

WANTED, SECOND CUT ALFALFA hay. Contact Nick Janjic, Box 49, Bancroft, Ontario, or phone Bancroft 78. O27-3t

WE WILL PAY CASH FOR YOUR piano. Phone WO 8-6403 Kuntze's, Front Street. S12-ev-m-w-f-tf

2 USED HOT WATER RADIAtors 42 x 26x 6". WO 2-3302 or WO 8-7270. O26-3t

BY A PROFESSIONAL MAN, room and board in a good location for himself and 5-year-old son. Also wishes someone to assume full time care of the child at this same location. Apply Box 63, Ontario Intelligencer. O25-3t

$3,000 FIRST MORTGAGE ON valuable waterfront property. Box 107, Ontario Intelligencer. O25-3t

PIANOS ON EXCHANGE FOR FURniture or cash F M Barrett Co. WO 8-3231 A16-tf

BREAD MIXER; PORTABLE oven in good condition. Phone Picton, Greenwood 6-6924, collect. O11-tf

REAL ESTATE WANTED

WE HAVE CUSTOMERS LOOKing for homes in the $3,000 to $9,000 range and up. If you wish to sell quickly call us. Follwell Realty. WO 2-0429; WO 2-5136 evenings. O27-30-N2

CAN YOU ACCEPT $1,000 DOWN on your home? If so, please let us know. Marshall Real Estate, 452 Victoria Avenue. WO 2-8282. O23-3t

ACCOMMODATIONS WANTED

WE HAVE A CLIENT WHO will pay up to $8,000 cash for a 3-bedroom bungalow. We also need 2, 3 and 4 bedroom homes in Belleville and district. List with Gordon Woods, Real Estate, for service. Call WO 2-6363. O27-3t

WANTED TO RENT

FAMILY WITH 4 CHILDREN wishes to rent 3-bedroom house, apartment or duplex, heated, by November 30th. WO 8-5347 before 6. O25-3t

SOME GOOD WORK LAND WITH or without buildings. Box 33, Ontario Intelligencer. O23-3t

TO LET

HUNTING CAMP, GILMOUR, north of Madoc. For further details phone Greenwood 6-4109 O27-3t

HOUSE, CENTRAL EAST, $100. Apartment, central west, $85. Follwell Realty. WO 2-0429. WO 2-5136 evenings. O27-3t

3 BEDROOMS
East Hill, older section
$90 MONTHLY
B. G. FOSTER
REAL ESTATE BROKER
WO 2-4095
O27-3t

MODERN
2 - BEDROOM APTS.
NEW APARTMENT BUILDING
CENTRAL
EAST HILL LOCATION
LARGE LIVING ROOM
MODERN KITCHEN
4 - PIECE BATHROOM
2 SPLENDID BEDROOMS
PARKING SPACE
MONTHLY RENT $105.00
NOVEMBER POSSESSION
PHONE
W. J.
McCormick
REALTY LTD.
WO 2-3237
O23-25-27

STORE on Front Street, Belleville, in heart of business section Heated. $300 monthly. Inspection can be arranged by contacting

D. J.
WHALEN
REAL ESTATE BROKER
229 FRONT STREET
WO 2-4529
O24-ev-t-th-tf

MODERN ONE OR TWO BEDROOM APARTMENTS
CENTRALLY LOCATED ON EAST HILL IN EXCLUSIVE RESIDENTIAL DISTRICT

Each apartment has spacious living room "L" shaped to a roomy dining area.
Modern kitchen, including stove, refrigerator, 4-piece ceramic tile bathroom.
Many extras include janitor service, washer and dryer, locker, etc.
MONTHLY RENTS RANGE FROM
$105 — $120
INCLUDING HEAT
CALL
W. J. McCORMICK
REALTY LIMITED
89 STATION STREET
WO 2-3397
OPEN EVENINGS UNTIL 9

3-ROOM APARTMENT, BEDroom, living room, kitchen and bath, $55 monthly. WO 8-8011. O25-3t

MODERN, HEATED, UNFURNISHed, 1-bedroom apartment, ground floor, hot water supplied, 4 miles east of Airport. WO 8-6611. O27-3t

WEST HILL BUNGALOW HAS new apartment in basement, one bedroom, $80 monthly. November 1st. Marshall Real Estate, 452 Victoria. WO 2-8282.

4-BEDROOM BRICK HOUSE. $90 monthly. Downtown area. Hot water heating. C. N. McLean, Real Estate. WO 8-6475. O26-3t

3-BEDROOM HOUSE, LOCATED on East Hill. Garage. Possession November 1. Apply Victoria and Grey Trust Co. WO 8-6417. O26-tf

A LARGE, FURNISHED, HEATED bedroom. All conveniences. 152 Dundas East. WO 8-8335 after 5. O26-tf

SPACIOUS 3-ROOM, SELF-CONtained, heated, upper apartment. Unfurnished. Close to downtown. Completely redecorated. Adults only. WO 8-5768. O27-3t

2 NICE FURNISHED ROOMS. West Hill. Near Northern Electric. WO 8-7473 153 West Moira. O27-3t

UPPER HEATED APARTMENT, 4 rooms with bath, and lower heated 4 rooms with bath. 105 Dundas West. WO 2-0874 after 5. O27-tf

LARGE, HEATED, UPPER APARTment, 3 rooms and bath. Adults. WO 2-4875. O27-3t

NEW, MODERN, ½ DOUBLE house, 2 bedrooms, living room, kitchen, bath, basement. Oil heating. Dundas Street West. WO 8-6881.

2 BEDROOMS LARGE LIVING room, modern kitchen, bathroom, oil stove, refrigerator, heavy wiring, private entrance, [illegible] 4 miles from Belleville, old Picton Highway. WO 2-1735. O27-tf

WARM, COMFORTABLE BEDroom, in quiet home. East Hill. Across from bus stop. WO 8-5882. O26-tf

THREE-ROOM, SELF-CONTAINED apartment. Partly furnished. Central, $19 weekly. WO 8-7130. O26-3t

FOUR-ROOM, SELF-CONTAINED apartments. Available December 1st. New building. Donald Street. WO 8-8069. O27-3t

FURNISHED SINGLE BEDROOM with board. Apply 178 Church Street. O27-3t

ROOM AND BOARD. GENTLEmen. West Hill. Private bathroom and entrance. WO 8-6319. O25-3t

FIVE-ROOM APARTMENT. UPstairs. Heated, newly decorated, 3-piece bath. WO 2-6893 after 5. 330 Albert. O26-3t

HEATED, 2-BEDROOM GROUND floor apartment. Heavy duty wiring. Private entrance. Garage. Central. WO 2-3470. O26-3t

LARGE BED-SITTING ROOM. Close to B.C.I. Queen Street. Furnished or unfurnished. WO 2-4643. O25-3t

ATTRACTIVE 3-ROOM UPPER apartment. Unheated. Central. WO 2-4818. O25-tf

3 UNFURNISHED ROOMS, 2 UPstairs and 1 down. Clean, private entrance. Short distance from Sidney Street, right, off 401. Outside conveniences. $23 monthly. WO 8-8753. O26-3t

HEATED, MODERN APARTments. 1-bedroom lower, 2-bedroom upper. Quiet, central section. Laundry room and sunporches. Hot water heating. Apply 24 Sinclair Street. WO 8-6212. O20-6t

EAST HILL, BRIGHT, SMALL, clean, heated apartment. Furnish... ...nable. Bus close. Suit w...n WO 2-3683. O26-3t

OFFICE SPACE FOR RENT IN newly renovated building at 173 Church Street, Belleville. Ample parking space. Apply Box 18, Ontario Intelligencer. O26-3t

NEWLY DECORATED, 2 WINDOW front room. Gentleman preferred. With or without board. 151 Ann Street. O26-3t

MODERN APARTMENT, 2 BEDrooms, living room, kitchen, 3-piece bath. Central. Front Street. Heated. $85 monthly. WO 2-0327. O25-3t

2½-ROOM, GROUND FLOOR apartment, Maple Court. Equipped with stove and refrigerator. Full laundry room facilities. Suitable for business couple or 2 girls. WO 8-7676. After 5 phone WO 2-0513. O20-tf

OFFICE, FORMERLY WELCH & Co., 153 Pinnacle Street. Available November 1. Phone WO 8-6038. O19-tf

APARTMENT, 3 ROOMS, HEATed. Private bath, 2 bedrooms. 84 Grt. St. James Street. WO 2-5636. O16-tf

BEDROOM, BRIGHT, COMFORTably furnished twin beds, East Hill, central. Gentleman. WO 8-7319. O17-tf

3 ROOMS, FURNISHED, HEATED, hydro. Close to downtown. $75. WO 8-8506. O26-tf

HEATED, UNFURNISHED, UP stairs, 3 rooms and bath. Heavy duty wiring. Separate entrance. WO 2-5781. O25-1w

JUST COMPLETED, NEW 3-BEDroom home, 5 miles east of Belleville on No. 2 Highway. Large living room, kitchen, and dinette, complete tiled bath. Full basement with laundry tubs and oil furnace. Large lot. WO 8-8550 after 5:30. O25-3t

3-ROOM APARTMENT, HEATED. Private. 3-piece bath. Heavy duty wiring. Adults. WO 2-1194. O23-tf

UNFURNISHED, TWO-BEDROOM apartment, heavy duty wiring, hydro; also unfurnished house, electric range. East Hill. WO 8-8361. O23-1w

2-BEDROOM APARTMENT, 3-piece bath Heated. WO 2-6017. O23-tf

LARGE, HEATED, UNFURNISHED bed-sitting room. Private bath. Private entrance. Ground floor. $35 monthly. WO 8-6664. O19-tf

BRIGHT, FURNISHED, HEATED front room. Close downtown. East Hill. WO 8-8367 after 5. O17-tf

A HOME AWAY FROM HOME. Y.M.C.A. 20 Campbell St. Single rooms Reasonable rates. S5-tf

HALF OF DOUBLE HOUSE, OLDer type. 3 bedrooms. Basement. Coal furnace. Albert Street. $85 a month. WO 2-6101. O6-tf

HOUSEKEEPING AND BACHELor apartments. Private bathroom. Completely furnished. With or without cooking facilities. Heated and maid service. Blue Inn Motel. O7-1m

UPPER APARTMENT. LARGE living room, kitchen, bedroom and b..h Garage. Private entrance. Spacious grounds WO 2-6181. O5-tf

2 BEDROOMS, WEST HILL. Gentlemen preferred. Breakfast if desired. WO 8-8521. O25-3t

COSY, FURNISHED, 3-ROOM apartment. Separate entrance. WO 2-4077 after 6. O25-3t

SPACIOUS, HEATED, UPPER apartment, 2 bedrooms, kitchen, living room, sunroom and 3-piece bath. Available immediately. Close to downtown. WO 2-0869. O27-tf

WELL FURNISHED ROOM IN modern home. Kitchen privileges. Business lady preferred. WO 2-1905. O25-3t

MODERN, 3-ROOM, FURNISHED, heated, basement apartment. 56 McDonald Gardens. O25-3t

APARTMENTS AND HOUSES TO rent. Contact Yanover Realty. WO 2-4346 Office 347 Dufferin Avenue. O24-1m

3-BEDROOM, LIVING ROOM, kitchen, bath, downstairs, separate front and rear entrance. Backyard. Heated. East Hill. $85 monthly. Apply Ken Pinder. WO 2-3082. O2-tf

3-BEDROOM RANCH BUNGAlow. Excellent residential area, on East Hill. $125 month. References required. Apply Box 32, Ontario Intelligencer. O27-1w

CENTRAL OFFICE SUITE
Second Floor
249½ FRONT ST.
General Office and 2 Private Offices
$50.00 MONTHLY
WO 8-6715
or after 6 p.m. WO 2-3184
Ap26-ev-m-w-f-tf

LOWER DUPLEX WEST HILL
3 Rooms, Bath, Heat and Light
$85 A MONTH
B. G. FOSTER
REAL ESTATE BROKER
WO 2-4095
O23-tf

IMMEDIATE POSSESSION
Large, Bright, Upstairs
1 - Bedroom
APARTMENT
75 VICTORIA AVE.
JANITOR SERVICE
RENT $80.
WO 2-1147 for Appointment
O13-tf

FOR SALE

TURQUOISE MARY MAXIM sweater, size 16. Square dance pattern in coral and black. Like new. WO 8-6115.

SIX-MONTH-OLD CHICKENS, ready for deep freeze, or will sell rough dressed. Thurlow 27-R-13. O20-3t

BRASS ANDIRONS AND SCREEN. WO 8-6611. O27-3t

30" BEATTY ELECTRIC RANGE. $40. WO 2-3225. O27-3t

1 PAIR OF VOLKSWAGEN tires, used 1 season, half price. WO 2-3225. O27-3t

2 45-GALLON DRUMS WITH ⅝" valve. $10. WO 2-7661. O27-3t

APPLES, VARIETIES ARE McIntosh, Snows, Spys, Greenings, Sweets and Banana apples. Also fresh cider. Will be on the market Saturday. Look for Highland View Farm truck. Trenton R. R. 6.

GIRL'S 3-PIECE WINTER OUTfit, size 3. $7. WO 2-6436. O25-3t

GURNEY GAS STOVE; 5-PIECE chrome kitchen set; 21" TV, floor model. Very good condition. WO 8-6839. O25-3t

HUNTING CAMP, AT MILLbridge. Phone Thurlow 3-R-2. O23-3t

WESTERN BEEF BY THE quarters or halves, cut and packaged. We deliver in Belleville. WO 2-4723. O23-1m

REID'S WATER DELIVERY, CITY water for wells and cisterns. Reasonable rates. Prompt delivery. Phone WO 8-5131. S29-1m

MAYTAG WASHERS AND DRYERS Suburban Plumbing and Heating, your home laundry specialist. Call WO 8-4366. O26-tf

WHY SPEND $1.00 WEEKLY FOR vitamins? Get Paramettes Multiple Vitamin Mineral-Tonic Tablets — 16 weeks' supply only $6.00. Lattimer's Drug Store. O10-1m

Moto - Master
IGNITION CABLE SETS
MOST CARS AND TRUCKS
$1.80 to $5.90
DO-IT-YOURSELF
3% CASH DISCOUNT COUPONS
CANADIAN TIRE
WO 8-6701

TEST YOUR OWN TV AND RADIO TUBES
FREE
ON OUR NEW TESTER
CHAS. L. HYDE & SON
282 FRONT STREET
A FRESH STOCK OF NEW TUBES ALWAYS ON HAND
Jy15-ev-t-tf

CLEARANCE
20-ft. Used All Channel
TV AERIALS
Fully Reconditioned
New Leads New Guy-wires
GUARANTEED
PRICED TO SELL
FINKLE ELECTRIC
334 PINNACLE ST — WO 2-3331
J3-ev-w-f-tf

CITY WATER, 800 OR 1,000 gallons. John Huffman. WO 2-8174. Jy3-6m

ROOM AND BOARD IN COUNTRY home. Preferably pensioners. Also room in city. WO 2-6826.

9-PIECE DINING ROOM SUITE; large space heater. Good condition. WO 2-5306. O24-6t

100 COTTON SUGAR BAGS; 45-gallon open-end steel drums; closed-in rack for Ford half-ton with long box. WO 2-2733. O26-3t

30 FT. DRUG WALL FIXTURES, factory made, adjustable shelves, sliding glass doors, bottom section. Walnut finish. 2 Neilson stainless steel candy cases. Shurie's Drugs, Trenton. O27-6t

BEDROOM SUITE, CONSISTING of twin beds, springs, mattresses, dresser. Dark wood. WO 8-8222. O27-3t

HEAVY DUTY MOFFAT RANGE. Good condition. $25. WO 8-8271. O27-3t

ZENITH PORTABLE 19" TV. Positively cannot be told from new. Regular $280. Now $180. Hitchon's, 340 Front.

SINGLE CRYPT IN THE MAUSoleum in Belleville Cemetery. WO 8-8507. O27-3t

BOYS' CLOTHING, SIZE 10 TO 12, winter coat, grey pants, jackets; TV rabbit ears; boys' skates. Reasonable. WO 2-6836.

BUILDING LOT, 68' x 214' APPLY J. A. Rapson, 123 Avondale Road, Belleville. S28-ev-th-f-s-tf

MOTEL SITES ON NO. 2 HIGHway, east of Belleville, on the bay shore. Best offer. R. Maher, Bronte, Ontario, VA 7-3330. O25-3t

SPECIAL, NEW FILTER QUEEN with all attachments plus Sud Queen Kit. Selling at cost to clear inventory. Contact Ron Kimy, WO 8-8305 after 6. O25-3t

DO YOU NEED COMPANY AT night or parts for your present television? We have a 17" Sparton used TV with stand, only $35. If interested, apply 331 Front Street, Apartment 5, after 6. O25-3t

MARLIN 30-30 LEVER ACTION gun, only used 2 seasons, $90, with box of shells; also 2-burner kerosene cabinet heater with lift-up lid for cooking, ideal for hunting camp, like new, $25. WO 2-6482 after 6. O25-3t

HOMELITE CHAIN SAWS: ZIP $194.95; 300, $184.95; 600, $224.95. Triple A Service, 106B Station Street, Belleville. WO 2-3133.

ONE 17" CROSLEY TV. WO 2-6001. O23-3t

FRESH CIDER; APPLES $1 A bushel up. Bring container. Gordon Garrison. WO 2-4796 evenings. O24-tf

BEEF, PORK, VEAL AND LAMB by the quarter or side. Cut up for deep freeze. Under inspection. WO 2-7686. O14-1m

30" TV ANTENNA WITH ROTOR, good condition, $30; 30" Continental bed with headpiece, almost new, $19; bureau with mirror, $3. WO 2-7387. O25-3t

BEATTY LITTER CARRIER, track and aluminum covered pole. EX 2-6802. O25-3t

GUNS BOUGHT SOLD TRADED and repaired Fishing tackle, licences live bait; naptha gas. Kelly's Sport Shop WO 2-3058. Jy20-tf

APPLES, DIFFERENT VARIETies, basket or bushel. WO 8-8183. We will deliver. O2-1m

WATER, SCOTT'S WATER SERvice for well, cistern and cattle. Prompt delivery. Best rates in area. WO 8-8067. O11-7m

FRONT END ALIGNMENT
ONLY $7.95
ALL CARS — REGULAR $10.50
Modern John Bean Visualiner
USE OUR BUDGET
CANADIAN TIRE
WO 8-6701

SKATES
FIGURE & HOCKEY
HOCKEY EQUIPMENT
SKATES SHARPENED
STEPHEN LICENCE LTD.
299 FRONT STREET
WO 8-6363
O13-ev-f-tf

MOVING SALE
SAVINGS TO 40%
Mufflers — Shocks — Brake Lining — Fire Extinguishers
FOLEY SUPPLY COMPANY
346 FRONT STREET
BELLEVILLE
O23-3w

EATON'S
RECONDITIONED
Refrigerators
ALL IN EXCELLENT WORKING ORDER
1 Only! "FRIGIDAIRE" — 85.00
1 Only! "NORGE" — 85.00
1 Only! "LEONARD" — 69.95
1 Only! "ROY" — 69.95
1 Only! "McLARY" — 65.00
1 Only! "LEONARD" — 49.50
EATON'S Basement
DIAL WOodland 2-4561
O25-3t

OFFICE COPYING MACHINE. Will copy letters, notes, etc. in 6 seconds. New condition. Reasonable. Portable typewriter with case, new condition, reasonable. WO 2-5575 after 5. O26-3t

BLACK PERSIAN LAMB COAT, worn twice, size 18 to 20, value $690. Will sell for $300 cash. Apply Box 15, Ontario Intelligencer. O26-3t

1 SNOOKER AND 1 BOSTON table. WO 2-6117. O26-3t

OR LEASE, SERVICE STATION and fully equipped garage, automotive stock and accessories included. Situated in Madoc village on two major highways. Gallonage approximately 130,000 gallons per annum. Apply Madoc, Ontario, Box 380. O26-2w

REGISTERED HEREFORD BULL, yearling. A. Fisher, R. R. 2, Belleville. O26-3t

OIL STOVE, 90-GALLON STORage tank; also child's stroller. WO 2-0365 after 6. O26-3t

LARGE SIZE CRIB AND MATtress, practically new. WO 2-2237 O26-3t

WEEKEND SPECIAL, 4' x 4' Platewood scored 12" and 16" o.c. Economical recreation room ceiling. Regular $2.48 each. Only $1.75. 405 Dundas Street East. WO 8-6721. O26-3t

BRAND NEW 1962 TAPPANGurney 30" electric ranges, featuring clock controlled oven, rotisserie, Deluxe model, $189.95 only at The John Lewis Co., 265 Front Street.

9 x 12 ALL WOOL RUG, $80. Less than year old. WO 2-2372. O27-3t

BARGAIN—3 FUR COATS, HUDson Seal and Persian Lamb. Splendid condition. WO 2-4642. O27-3t

McINTOSH, SNOW AND TALMAN Sweet apples. Fresh cider. Earl Onderdonk, 3 miles west Rednersville. O27-3t

HI-WAY BI-WAY
THE No. 1 WINTER TIRE
ONLY $18.95
670 x 15, 750 x 14
NO TRADE REQUIRED
UP TO $3 ON YOUR USED TIRE
CANADIAN TIRE
WO 8-6701

WHEEL
BALANCING
John Bean Equipment
$1.50 PER WHEEL
Plus Weights
BILL DELINE LTD.
308 COLEMAN ST.
O27-3t

40 - ACRE FARM
with
4-TIER BRICK HOUSE
drive-house; barn; located beside Claire River at Bogart.
Deep river with ideal cottage sites, runs full length of farm with 2 miles of motor boat passage and good fishing. Will sell in any of 3 ways:—
1—Buildings and land together.
2—Buildings and 2 acres of land with 5 cottage sites.
3—38 acres of ideal level farm land — newly seeded, with numerous cottage sites along river.
APPLY
HULIN AKEY
R. R. 2, STOCO, ONT.
O26-3t

Barrett's
MODEL HOME
96 CANNIFTON ROAD
Designed and Furnished especially to assist Future Brides to Furnish their own home. You are cordially invited to come and see this lovely display of Furniture and Home Furnishings.
GROUP "A" THREE ROOMS $389.00
GROUP "B" THREE ROOMS $539.00
GROUP "C" THREE ROOMS $766.00
TERMS: TWO YEARS TO PAY
F. M. BARRETT CO.
101 CANNIFTON ROAD
PHONE WO 8-5231
WHERE PRICES ARE LOWER AND PARKING IS EASY
OPEN THURSDAY AND FRIDAY 9 P.M.
FOR INSPECTION
O26-3t

HOUND PUPS, BLUE TICK strain, 10 months old. Apply W. R. MacMillan, Ivanhoe, Ontario. O27-3t

21" ADMIRAL TV, RADIO, RECord player combination. Marvelous value. $85. WO 8-5525

APPLE BOXES, NEW 60c WHILE they last. Call Wellington 380-J-1 O27-3t

BRAND NEW 1962 INGLIS automatic dryer, $159.95. WO 8-5525.

GIRL'S GREEN WINTER COAT, size 14. Perfect condition. Reasonable. WO 8-7947.

2-WHEEL BOX TRAILER, LIGHTS and licence, 15" wheels. Heavy construction. Ideal for farmer or hunter. Best offer. WO 2-6461.

3 SPRINGER COWS, AGE 7 AND 4. Apply R. W. Morris, R. R. 6, Belleville. O27-3t

SPRINGER HOLSTEIN HEIFER, due November 1st. Leonard Walsh, 5th Concession Tyendinaga, Phone Lonsdale 12-R-3. O27-3t

LARGE BABY CRIB AND CARriage, both in excellent condition, WO 2-7430. O27-3t

"ANSONIA"
MASON - BUILT TANCOOK schooner. 37' 2" x 28' 3" x 10' 5". One cotton, one dacron (1960) suit sails. 25 h.p. Kermath rebuilt, 1959. Enclosed head, R.D.F., Smith speedometer. Sleeps six, self-bailing cockpit. Dinghy, cruising gear. Apply Prof. R. McIntosh, Box 4, Collins Bay, Ont. O27-7t

CHRISTMAS PARTIES. TOYS for church groups, social groups, bazaars, retailers. For the best deal, phone Doug Smith at WO 2-5676. O11-1m

FINANCE YOUR PURCHASE. NO down payment. Borrow $50 to $2,500. Convenient monthly payments. Call Jack Fletcher, Household Finance, WO 8-5793. O17-3m

A FINE SELECTION OF HI-FI and stereo records now on display at Kuntze's, Front Street. O2-tf

FALL AND WINTER CLOTHING and shoes, for men, women and children. H. Curson, 73 Dundas East. New and used clothing. Ap15-tf

RECORDS — CHOOSE YOUR favorite L.P. and Stereo Albums from our display. All on popular labels. Kuntze's, Front Street. O2-tf

RUPTURE - EASER, FORM - FITting support for reducible inguinal hernia. No fitting required. Lattimer's Drug Store. O10-1m

ROSES, TREES SHRUBS, EVERgreens vines perennials, fruit stock. Quinte Nurseries 5 miles west Belleville Trent Road. WO 8-7533. Ap21-tf

SCOTTS WATER SERVICE. IMmediate delivery. Cistern and city water. Phone for rates. WO 8-8067. A1-8m

WHITE HONEY CUSTOMER'S containers 18c lb. 40 lb. cans $7.40 Bedell's 333 Moira St. W. A14-tf

ALUMINUM AWNINGS WINdows doors. Popularly priced. Bruce May Mfg. 39 Dussek St. WO 8-6080. Je23-tf

FALL CLEARANCE
Papec Hammermill, 10 inch screens. Reg. $280. To clear .... $225.
Geoffroy 3-point hitch Chisel Plow, 7 shanks. To clear .... $165.
McKee 9-shank Chisel Plow. Guaranteed shanks. Reg. $725. To Clear .... $625.
Otaco 3-ton Trailer, 7 ft. 6 in. x 12 ft. low platform, 8-ply tires. To clear .... $295.
Massey Harris 15-run Combination Seed Drill—latest model. To clear .... $595.
Massey Harris 600-lb. Cream Separator—latest model. To clear .... $95.
International 3-furrow, trip beam, 3-point hitch Plow. Reg. $435. To clear .... $385.
Heavy Wagon made from a truck chassis. 4 wheels. To clear .... $30.
KETCHESON FARM EQUIPMENT
FOXBORO, ONT.

ALUMINUM WINDOW SALE
Triple Track, Self-Storing
FOUR WINDOWS Installed — $76.
FIVE WINDOWS Installed — $94.
SIX WINDOWS Installed — $111.
SEVEN WINDOWS Installed — $128.
EIGHT WINDOWS Installed — $145.
NINE WINDOWS Installed — $160.
TEN WINDOWS Installed — $169.
ALUMINUM DOORS
Completely Self-Storing
HEAVY DUTY
$39.95 - INSTALLED
STANDARD
$34.75 - INSTALLED
JAMES BEGLEY & SON
308 NORTH FRONT ST
WO 8-6148
My8-ev-tu-th-t-e-tf

MOTHERS TAKE ADVANTAGE of this outstanding offer Curity diapers regular $3.19 a dozen, special $2.88. Kelly's Drug Store, 411 Bridge Street East. WO 2-3328. Je19-tf

MANURE, BY THE LOAD OR BY the bushel delivered. WO 2-3080. O27-1w

670-15 TIRES AND RIMS; 6-volt battery; Chevrolet radio, heater. WO 2-6732.

MOTOR CARS

WHO ELSE WANTS A NEW CAR!
BUY IT NOW WITH A LOW-COST LIFE-INSURED
SCOTIA PLAN
LOAN
THE BANK OF NOVA SCOTIA

COTTAGES FOR SALE

WILL TRADE COTTAGE ON Weller's Bay, Consecon, for small country home near Belleville. WO 2-0036. No agents. O26-3t

PETS FOR SALE

7 BLACK AND TAN HOUNDS ranging from 4 months to 2 years. EX 2-3153 between 6 and 7 p.m. O27-3t

AMERICAN COCKER SPANIELS, 6 weeks old, 1 brown, 3 black and white. 2 males $15 each. 2 females $10 each. WO 8-5904. O27-3t

3 BEAGLE HOUND PUPS, RUNning. WO 2-1190, or Tweed 417-R-12. O26-3t

PUREBRED BLACK SPANIEL male puppies. Registrations available. $26. WO 2-3178. O25-3t

PARADE PONY, 13 HANDS, golden chestnut with light mane and tail. Well broken, 4 years old. Winner this year. Also our top winning Shetland Prince, 11 hands, pinto, winner at Royal. Our children have outgrown these ponies and we are looking for a good home for them. Priced right. Dave McDonald, P.O. Box 122, Belleville, Ont. O25-3t

BOATS FOR SALE

USED 5½ HORSE POWER OUTboard Johnson motor. In good condition. Canvas covered 16-ft. canoe. WO 8-7974. O27-3t

14½-FT. MAHONE BAY PACKship hull, 35 Johnson, deluxe Tee-Nee trailer, deck hardware, steering, ski etc. All in excellent condition. Less than half price. Owner leaving town. WO 2-8103. O26-3t

SPEEDY 22' GREAVETTE RUNabout Convertible top 100 h.p. Chrysler engine in excellent condition. Must be sold. Phone Belleville Marine Yards, WO 8-6563 Jy13-tf

LOTS FOR SALE

BUILDING LOT 60 x 250, ON Haig Road, between Victoria and Bridge. WO 8-8302. O21-6t

AUTOMOTIVE

1954 HUDSON SUPER WASP. Excellent condition. $200 or best offer. WO 2-3158. O27-3t

1953 MONARCH SEDAN. VERY good condition; also snow tires. WO 8-8512. O27-3t

'53 CHEVROLET SEDAN. EXcellent running condition. Full price $250. Apply Super-ral Service Station, 180 Dundas East. WO 2-7363. O27-3t

Here Now
THE DISTINGUISHED 1962's
2—1962 FORD GALAXIE 500's
2—1962 FORD FALCONS
1—1962 FORD FALCON FUTURA
1—1962 ½-TON PICK-UP
YOURS TO CHOOSE FROM:
'56 FORD .... $895. 2-door Ranch Wagon. Clean.
'56 MONARCH .... $695. 4-door Sedan. Good transportation.
'54 BUICK .... $595. Sedan. Automatic and radio.
'53 CHEVROLET .... $395. 2-door Hardtop. Radio.
'54 PONTIAC .... $195. Sedan Delivery. Good running order.
ALSO 1 ONLY
1961 FORD FAIRLINE
Demonstrator — Liberal Discount
For the Best in Trading Value SEE
SCOTTY REID MOTORS
IN SHANNONVILLE
WO 2-7133

AUTOMOTIVE

'57 FORD SEDAN $1,995; '53 Pontiac 2 door, $395; '50 Mercury ½ ton pick-up $125. WO 8-7502, 161 Bell-ev Street. C36-2c

'53 CHEVROLET, NEW TIRES and shocks, good motor and transmission, $95. 10 Mowat Park. Call after 6. C36-3c

JEEP, 4-WHEEL-DRIVE, '53, 3000 W-gon, 75 Kneeland, sunshield. Apply 365 North Front Street. C36-2c

USED WILLYS JEEP, 4-wheel drive, overhauled motor, new paint, radio, tires and tubes, A-1 condition. Company owned since new. Can be seen at Bell Telephone Co. garage, 161 Wood Moor Lane. Authorized Ford dealer, Trenton 196. Open evenings till 9. C36-2c

50 YARD LINE

is the choice spot to see a football game and the choice spot to buy a really good used car is at

MOORMAN MOTOR SALES

'52 AUSTIN ..... $95.
Good running condition.

'55 CHEVROLET ..... $795.
2-door, Radio, air conditioning. Real good.

'59 Volkswagen ..... $1,095.
Deluxe. Like new. Immaculate condition. Low mileage.

'53 PLYMOUTH ..... $225.
Custom radio, air conditioning. Real good.

'57 PONTIAC ..... $1,395.
Ranch Wagon. Like new. Power equipment and new tires. A real buy.

TRADE and TERMS

MOORMAN MOTOR SALES

311 PINNACLE ST.
WO 8-8474 BELLEVILLE

USED AUTOMOBILES SALES & SERVICE
OPEN 'TILL 9 EVERY EVENING

"OK" USED CARS

ALL CARS ARE RECONDITIONED AND ARE PRICED WELL BELOW CITY DEALERS

'60 OLDSMOBILE $3,895.
Super 88, 4-door Sedan. Power brakes, automatic transmission, radio, 4 months old. Finished in black. Up to 36 months to pay.

'60 CHEVROLET $3,195.
Biscayne, 4-door Sedan. Automatic transmission, radio, 6 cylinder. Finished in black. Up to 36 months to pay.

'59 CHEVROLET $1,795.
Impala, 4-door Sedan. Automatic transmission, radio, white wall tires. Finished in black. Up to 36 months to pay.

'56 METEOR ..... $895.
4-door Sedan. Finished in blue. A real family car with a motor working car with 24 months to pay.

'55 OLDSMOBILE $895.
Super 88, 4-door Sedan. Automatic transmission. Finished in blue and ivory. This is really an outstanding Olds. Up to 24 months to pay.

'55 MONARCH ..... $695.
4-door Sedan. Automatic transmission. Finished in green. A really good clean car, 18 months to pay.

'55 METEOR ..... $695.
Automatic, transmission, radio. V8 engine. A real clean car. Finished in Tuxedo. OK Guaranteed. 18 months to pay.

'55 FORD ..... $595.
2-door Sedan. Finished in Green. This is a real value with 18 months to pay.

'54 CHEVROLET ..... $495.
This deluxe car is an excellent car and could use a good starting. 18 months to pay.

'53 CHEVROLET ..... $395.

'53 PONTIAC ..... $395.

— TRUCKS —

'56 G.M.C. ..... $895.
½ ton Pick-up. Deluxe cab. Finished in condition. 18 months to pay.

'55 G.M.C. ..... $695.
1-ton Pick-up.

— SEE —

JERRY JOHNSTON — WO 8-2146
ELWOOD KERSHAW — WO 8-3360
ED. SALISBURY — EX 3-3317
CRAIG WATSON — EX 3-3447
DON WILLIAMS — EX 3-3353

GMAC FINANCING
OPEN EVENINGS

STIRLING MOTORS

(STIRLING) LTD.
AT THE S.S. SIGN BY THE BRIDGE
HOME OF "OK" USED CARS

AUTOMOTIVE

AUTOMOTIVE ..... AUTOMOTIVE

'58 CHEVROLET APACHE ½ ton pick-up, 18 months to pay, white and red, V8 engine, 4 speed trans., only 3,000 miles; 10,000 on truck with factory warranty; log book, privately owned. A bargain at $1,695. Phone Wellington 84-r-2. C36-2c

1955 4-WHEEL-DRIVE, '53, 3000 W-gon, 75 Kneeland, sunshield. Apply 365 North Front Street. C36-2c

USED WILLYS JEEP, 4-wheel drive, overhauled motor, new paint, radio, tires and tubes, A-1 condition. Company owned since new. Can be seen at Bell Telephone Co. garage, 161 Wood Moor Lane. Authorized Ford dealer, Trenton 196. Open evenings till 9. C36-2c

MUST BE SOLD THIS WEEK

1958 Chevrolet Impala, 4-door hardtop, V8 engine, automatic transmission, power steering and brakes, radio, white wall tires, tinted glass, undercoating, etc. Finished in Tuxedo black. Low mileage, one owner, like new. Must be seen to be appreciated. Phone 962-2121 Belleville. C36-2c

IMMACULATE

is the word for this 3-bedroom home in Fairview. Has spacious living room with dining area, modern kitchen, 4-pc. bath, full basement with rec. room, gas heating, fenced yard, garage and paved drive. Upstairs are 3 large bedrooms, and 3-pc. bath. Full basement. Priced at only $13,500. See this before you buy.

B. G. FOSTER

REAL ESTATE BROKER
CANNIFTON — WO 8-6695
CLIFF RAY — WO 8-2461
C32-2c

SEE THESE AND OTHERS AT

M & R SLINOCO SERVICE

336 N. FRONT ST.
(Across from Texas Motor Hotel)
OPEN EVENINGS THIS WEEK UNTIL 9
WO 8-4261

REAL ESTATE FOR SALE

BUILDING LOTS, 1 MILE FROM TOWN. Bell Telephone Co. approved to regulations. WO 8-7088. C34-12c

72 FAMILIES HAVE PREFERRED HOMES

BY
MAURICE H. ROLLINS
CONST. LTD.
SO FAR IN 1961
DIAL WO 8-8480
"YOUR HOME IS YOUR STATUS SYMBOL"
C97-tf-r-f-1m-tf

S. H. WILSON
Real Estate Broker

LOCATED 3 MILES FROM BANCROFT. Small business, store, garage, furnished, 2 bedrooms, living room, kitchen, 4-pc. bath, 2-piece room dwelling clothes closets, wired for electric stove. Suitable for Fisherman's paradise. 1 acre of land. Reasonably priced at $6,500. Down $500.00 Monthly arranged.

3-BEDROOM CAPE COD BUNGALOW. Situated on North Park Gardens. Living room, kitchen, 4-pc. bath, 2 bedrooms down, laundry tubs. Price $8,500. Down $1,000.

200-ACRE FARM with large brick house, 3 bedrooms, situated near Trevor. Price $18,500. Down payment arranged.

130 ACRES, located on Stoco Lake, 3 miles from Tweed. Lake frontage. $61, 1/2 land beach.

If LOCATED ON SMITH CRESCENT, 3-bedroom bungalow. Large kitchen-dining area, living room, 4-piece bath, hardwood and tile floors throughout, full basement, 2-piece bath, laundry tubs. Beautiful landscaped lot. Price $14,500. Down make offer.

DOUBLE HOUSE, 1 side duplexed. Located in older section of Belleville. Price $14,500. Down make offer.

100-ACRE FARM, 4-bedroom dwelling, close to school and bus route. Price only $6,500. Down make offer.

7½ MILES FROM CITY, stony loam, 100 acres, 60 acres cleared, 40 acres bush. Frame dwelling and furnace, attached garage. Price $7,500. Down make offer.

COTTAGE. Now is the time to buy, while the weather is fine you pay nothing. We finance. You pay now. 2 bedrooms, living room, 3 miles from city. Price $4,000 Down $500. Monthly $35.

GOING HUNTING, BOYS? Why not farm a while to beg buy 100 acres of land with trout stream, 2 bedroom dwelling. Price only $2,500.

WE WILL BUILD a 3-bedroom brick dwelling, full basement, attached garage, on your lot, only $500 down 5% or not, for only $500 down

CONNIE MILLER
Sales Representative
OFFICE:
382 COLDEN STREET
PHONE WO 8-5281
RES.
EDNA PATRICK — RAINSFORD — PHONE EX 2-5288
NORA MAXWELL — BANCROFT — PHONE 37

REAL ESTATE FOR SALE

PRIVATE SALE, OWNER LEAVING town, $17,500 for convenient 2-storey brick, 3 bedrooms, 4-pc. bath, 2-pc. ensuite, 2 fireplaces, 2 garages, 1 attached. 1 block from Bell Telephone. WO 8-2202. C36-2c

FRAME HOUSE, SOUTH SIDE of Belleville, 3 bedrooms, 3-piece bath, 2 storey, good material throughout, $9,500. Apply 19 Bleecker Ave. Monty. Phone Wellington 84-r-2. C36-2c

MOVE IN WITH $1,000.00 DOWN

and only one mortgage. New homes ready for early occupancy at 3 locations.

This home has a separate dining room, and only costs $70.00 a month which includes taxes. Investigate the easy down payment. Brick bungalow, modern for $13,500.00.

Split-level home, "Excalibur model, in East End. Asking $14,400. Your opportunity?

$94.00 a month includes the taxes for a good home on Bleecker Street. Lots of possibilities.

MRS. GRACE LOUGHEED
WO 8-2328

— D —

Marshall
REAL ESTATE
BROKER
452 VICTORIA AVE.
WO 8-2262

MR. BILL CONSAUL
WO 8-3443

MR. G. HIBBARD
WO 8-7819

MRS. GENEVA MUIR
WO 8-4286
C36-2c

GORDON WOODS

Member of the Belleville Real Estate Board
130 FRONT STREET
WO 8-8263

$700.00

downpayment. New N.H.A. Brick Bungalows. One mortgages only and no extras. Price $13,900. Includes including the taxes. Full basement, 3-piece bath, tiled floors, modern kitchen with plenty of cabinet space. Priced right. Building Construction Company satisfaction or money back guarantee.

4 BEDROOMS

Bungalow. Tastefully finished in brick and stone. Cad tiled attached carport. Extra large kitchen with eating area. Large living room, hardwood floors throughout, basement. $3,700.00 down will do. With N.H.A. mortgage. Immediate possession.

WEST HILL

Spacious 3-bedroom Bungalow. Large kitchen with dining area. Full basement with rec. room. Full basement with all services. Just $16,500.00. A real buy for $16,500.00. TERMS.

OFFICE:
130 FRONT STREET
OPEN 'TILL 9 P.M.
IF NO ANSWER CALL
GORDON DETLOR — WO 8-4176
W. J. MILLER — WO 8-5000
GORDON WOODS — WO 8-3417
C36-2c

W. J. McCORMICK
REALTY LIMITED

ONLY 4½% MORTGAGE
CHOICE LOCATION

An attractive storey and a half home on Bleecker Ave. Has a large living room featuring a large L-shaped dining room, modern kitchen with eating area, 2 bedrooms on the main floor, 2 large bedrooms with clothes closets on second floor. The full basement boasts a new oil furnace, automatic hot water, and rec-room. This solid brick home has been priced at $17,500 with low interest, principal and taxes. Your down payment may do.

MINUTES FROM SHOPPING PLAZA

Newly decorated split-level home, 3 bedrooms, 4-piece bath, large living room, dining room. Kitchen with eating area. Full basement with finished recreation room and panelled den. Attached garage. Large living room on the ground floor, 2 bedrooms, 4-piece bath, and in basement area, and an cell to the outside. This home has been re extras and must be seen to be appreciated. Priced right on the mo. Asking price $13,500.00.

WEST SIDE

A home to be proud of. This rug brick bungalow, with attached that comes along only once in a while. It has only a very small down payment. Large living room with hardwood floors, dining room, kitchen with eating area. 3 bedrooms. Extras include venetian blinds, tinted glass, screens, paved driveway and tasteful landscaping. An easy down payment will handle this one right on. Balance of Purchase Price on low mortgage only

W. J.
McCormick
Realty Limited
99 STATION STREET
WO 8-5297
OPEN UNTIL 9:00 P.M.
Member of Belleville and District Real Estate Board

REAL ESTATE FOR SALE

LOW PRICE LOTS

20 large building lots at 6ND road, Seal Concession Sidney.

Over 15 are eligible for VLA. Low price. Only $180 down.

19 large building lots, Seal Concession, Only $600 down, $100 each. Over 15 are eligible for VLA and are in area qualifying for VLA.

FRANK
Follwell
REAL ESTATE BROKER
382 FRONT STREET
WO 8-6420
Evenings Call —
WO 8-2146 — WO 8-4346
DOUG GRANT — KEN SHARPE
C36-2c

WEST HILL
2-STOREY BRICK

$13,500 full price. Reasonable down payment and the owner will consider a mortgage. Large living room with hardwood floors, dining room, 3 baths. Hardwood and tile floors throughout. Oil heating. Full basement. Garage. Large landscaped grounds.

TRENTON

$12,900 full price for 2 bungalows. The owners home is modern and spacious with hardwood floors throughout. Hot water heating system. Let the tenants in the other house pay your expenses.

BLEECKER AVE.

We have 2 lovely homes on this street. Priced to sell at $13,000.

2-STOREY BRICK

Located on Victoria Ave., Queen Street and George Street, all in A-1 condition. Priced right. Some terms and mortgages to choose from in various parts of the city.

D. T.
STORK
Real Estate Broker
Member Belleville Real Estate Board
208 PINNACLE STREET
OPEN EVENINGS 'TIL 9 P.M.

BOAT STORAGE

WINTER STORAGE AND OVERHAUL

FOR OUTBOARD MOTORS AND BOATS

PICK UP AND DELIVERY

JACK COYER MARINE

South Front Street
WO 8-6823
S16- tf-r-f-1m-tf

SERVICES

PROMPT, EFFICIENT SERVICE FOR all OIL burning stoves and furnaces. Phone WO 8-2274. Bring them to your O.E. dealer. Belleville Oil Burner Ltd. WO 8-6023. A338-tf-r-w-f-m-tf

CERAMIC BRICK, FLOOR AND window service. Complete installations. WO 8-6338 or WO 8-2274. Jul7-tf

VICTORIAN BLIND SERVICE. Cleaning and repairing of Lawn Furniture. Phone WO 8-2424. John Sweet WO 8-5480. C36-1n

LOST

DARK GREEN CARDIGAN LOST in vicinity of Bryan's, Tuesday morning. Finder leave at Ontario Intelligence. C36-2c

BOY'S C.C.M. BLUE BICYCLE, vicinity of Bell Telephone Building. Thursday evening. Phone WO 8-2231. C36-2c

MORTGAGES

RADCLIFFE INVESTMENT LTD.
Now Offer Low Cost
MORTGAGE LOANS WITHOUT BONUS
EXAMPLE OF LOAN

Loan	Monthly Payment Principal	Term Interest	Balance
$1,000	$41.52	3 yrs.	Nil
$2,500	$103.75	3 yrs.	Nil
$2,700	$43.28	5 yrs.	Nil

NOW IS THE TIME TO
—Consolidate Your Bills
—Buy a New Car
—Make Home Improvements

Belleville Residents Call Operator and Ask for ZE 5-4040
(no toll charges)

RADCLIFFE INVESTMENT LTD.
(Member C.M.H.A.)
B32-tf-r-w-f-m-tf

MONEY TO LOAN

WHEN YOU NEED MONEY

CALL the Odery
COMPARE the Costs and Terms
CALL Us for the Money That's Different

WE'RE READY TO INVEST IN YOUR FUTURE

Commercial and homeowners can borrow from $1,000 UP on a 1st OR 2nd mortgage with monthly payments as low as $17.20 per $1,000 borrowed. Belleville residents for a consolidation mortgage can borrow home cost OF sum not for 72 to 240 months. Call, write or phone for full details. No fees or costs added.

HARRIS
ENTERPRISES LTD.
and WOOLWICH ST., GUELPH
Member Ontario Mortgage Brokers Association

CASH

We have funds immediately available for first or second mortgages. We will consolidate your present mortgages. Confidential personal service.
Harold W. Jones, Mortgage Broker. WO 8-3238.
M242-tf-r-w-f-4-tf

STORAGE

—LAWN MOWERS
—GARDEN TRACTORS
—AIR COOLED ENGINES
—OUTBOARD MOTORS
Free Pick-Up and Delivery
BELLEVILLE
AUTO ELECTRIC LTD.
WO 8-6444
B30-tf

PERSONAL

GOING WEST? DRIVE OUR NEW car and share costs. Leaving Calgary, Edmonton, Regina, Winnipeg, Fort Erie, Toronto. Drive-Away Service Limited, 243 Yonge Street, EL 3-7754. C32-tf

LAME BACK? BACKSITE CAN help us! I help you feel. Chiro. Dr. Ruth Wood, WO 8-3344. C33-12n

SPENCER AND SPIRELLA GARments. Regular re-shaping service Mrs. Kelleher. 413 McDonald. C9-12n

COSTUMES

HALLOWEEN COSTUMES FOR rent. 80 Emily Street. WO 8-2580 C25-tf

FRESH FISH

FRESH DRESSED HALIBUT, steaks, fillets, smoked haddies, pickerel, Bay of Quinte Pickerel. WO 8-6154. 2718-tf

AUCTION SALE

ONTARIO
AUCTION SALE OF LAND AND BUILDINGS
PROPERTY SALE
NO. T-1825

Part Lot 26, Concession 3, Township of Thurlow, Hastings County, 3 miles north of Belleville, about three acres, more or less together with dwelling, barn and other sheds, located on the south side of Highway No. 2 and on the north side northeast of Colborne.

To be held on the property at:

11:30 A.M. EST.
WEDNESDAY, NOVEMBER 1, 1961

TERMS: $500.00 Cash or Certified Cheque at time of sale. Balance payable in thirty days.

Sale subject to a reserved bid.

For further information please apply to:

The Auctioneer,
Jerry Johnston,
Baltimore, Ontario,
Telephone 396-R-13,

OR

Department of Highways,
Parliament Buildings Office,
136 Hope St. North,
Port Hope, Ontario,
Telephone 7Turner 3-2481.

OR

Department of Highways,
Corbett Building Office,
Downsview, Ontario,
Telephone EM 6-2371
Local 644.

DEPARTMENT OF HIGHWAYS ONTARIO.
O13-3f

NOTICE
VOTERS' LIST
VOTERS' LIST, 1961,
TOWNSHIP OF SIDNEY,
COUNTY OF HASTINGS.

Notice is hereby given that I have completed the Voters' List for the above Township for 1961, and that I have posted up at my office at Frankford on the 26th day of October, 1961, the list of all persons entitled to vote at the Municipality at Municipal Elections and that the last revision thereto for inspection.

And I hereby call upon all voters to take immediate proceedings to have any omissions or errors corrected according to law.

The last day for appeal being the 8th day of November, 1961.

Dated this 25th day of October, 1961.

J. R. HARDER,
Clerk of Township of Sidney.
O43-3c

NOTICE

Belleville Boy Scouts' Annual Meeting, in the Rivoli on Thursday, October 30th, 1961, at 8:00 p.m. All Scouters, Cubmasters and Auxiliary Members, Parents and Friends of Scouting welcome.
C36-2c

ONTARIO MUNICIPAL BOARD

NOTICE
UNDER SECTION 30
OF THE PLANNING ACT

TAKE NOTICE that the Council of the Corporation of the City of Belleville has applied to the Ontario Municipal Board under the provisions of Section 30 of The Planning Act, for approval of By-law Number 7344 which was passed on the 26th day of August, 1961, and which By-law, if approved, will give effect to

(a) Any person interested may, within fourteen days after the date of this Notice, file with the Clerk of the City of Belleville his objection to the approval of the said By-law together with the reasons for such objection.

The Ontario Municipal Board may approve of the said By-law after the expiration of the said fourteen days unless notice of objection has been filed.

DATED at Toronto this 27th day of October, 1961.

(signed) J. R. TURNBULL,
Vice-Chairman.

"SPECIAL NOTICE"

ALL OWNERS of land abutting the Belleville City Limits and located in the Township of Sidney and Thurlow are hereby notified of the foregoing NOTICE OF THE ONTARIO MUNICIPAL BOARD UNDER SECTION 30 OF THE PLANNING ACT.

THE CORPORATION OF THE CITY OF BELLEVILLE

BY-LAW No. 7344

A BY-LAW TO AMEND BOVING BY-LAW NUMBER 7000.

WHEREAS it is deemed expedient to amend By-law Number 7000;

NOW THEREFORE THE COUNCIL OF THE CORPORATION OF THE CITY OF BELLEVILLE ENACTS AS FOLLOWS:

1. Section 5 of By-law No. 7000 is hereby amended by adding thereto the following: "CONFORMING BUILDINGS." "NON-CONFORMING BUILDINGS." "CONFORMING BUILDINGS." "NON-CONFORMING BUILDINGS."

(a) To prevent the erection or use of any building or structure on any lot which, prior to the day of passing of this By-law, would have been approved by the Municipal Building Inspector, but now would not be approved by the said Inspector, on the ground that when such building is erected it continues to be used for the purpose for which it was erected and provided the erection of such building or structure is commenced within two years after the day of the passing of this By-law, and is completed in accordance with the terms of any permit issued, within a reasonable time, and provided it conforms with all other By-laws.

This By-law shall not come into force and take effect until the Ontario Municipal Board.

Read a first time this 26th day of August, 1961.

Read a second time this 24th day of August, 1961.

Read a third time and finally passed this 26th day of August, 1961.

(signed) A. McLEAN MAIR,
Mayor

SEAL

(signed) ADAM S. STALKER
Clerk.
O37-3t3

NOTICE TO CREDITORS AND OTHERS

IN THE ESTATE OF WALTER WAY, Laborer, Deceased.

All persons having claims against the Estate of the above-named deceased, late of the Township of Sidney, who died on or about the 21st day of September, 1961, are hereby notified to send to the undersigned on or before the 30th day of November, 1961, their claims and particulars of their claims immediately after the said date, the Estate will be distributed, having regard only to the claims of which notice has been received.

DATED the 25th day of October, 1961.

EDWARD R. FOLLWELL,
347A Front Street,
Belleville, Ontario.
Solicitor for the Executor.
O37-3t2,10

NOTICE TO CREDITORS AND OTHERS

IN THE ESTATE OF VIOLET ADELL GRAHAM, Married Woman, Deceased.

All persons having claims against the Estate of the above-named deceased, late of the Township of Sidney, who died on or about the 31st day of April, 1961, are hereby notified to send to the undersigned on or before the 30th day of November, 1961, their claims and particulars of their claims immediately after the said date, the Estate will be distributed, having regard only to the claims of which notice has been received.

DATED the 25th day of October, 1961.

EDWARD R. FOLLWELL,
347A Front Street,
Belleville, Ontario.
Solicitor for the Executor.
O37-3t2,10

NOTICE TO CREDITORS AND OTHERS

IN THE ESTATE OF PATRICK JOSEPH RYAN, Farmer, Deceased.

All persons having claims against the Estate of the above-named deceased, late of the Township of Sidney, who died on or about the 7th day of October, 1961, are hereby notified to send to the undersigned on or before the 30th day of November, 1961, their claims and particulars of their claims immediately after the said date, the Estate will be distributed, having regard only to the claims of which notice has been received.

DATED the 25th day of October, 1961.

EDWARD R. FOLLWELL,
347A Front Street,
Belleville, Ontario.
Solicitor for the Executor.
O37-3t2,10

NOTICE TO CREDITORS AND OTHERS

IN THE ESTATE OF HARRIET ELIZABETH McLEOD, Widow, Deceased.

All persons having claims against the Estate of the above-named deceased, late of the Township of Thurlow, who died on or about the 31st day of August, 1961, are hereby notified to send to the undersigned on or before the 30th day of November, 1961, their claims and full particulars of their claims immediately after the said date, the Estate will be distributed, having regard only to the claims of which notice has been received.

DATED the 25th day of October, 1961.

EDWARD R. FOLLWELL,
347A Front Street,
Belleville, Ontario.
Solicitor for the Executor.
O37-3t2,10

AUCTION SALE

Auction Sale, Saturday, October 28th, at 7:30, 164 Cleveland Ave.

6-piece dining suite; Chesterfield suite; 2 occasional chairs; magazine rack; cook stove; sewing machine; 2 beds; springs and mattress; box; box; bed; dressing; 6-piece bedroom suite.

Terms: Cash.

CLARENCE HUBBERT & SONS
Auctioneers
PHONE WO 8-2191
C36-2c

P.M. Surprised

ANCHORAGE, Alaska (CP)— A surprise was in store for Prime Minister Diefenbaker when he arrived Wednesday night at Shemya, Aleutian Island, on his flight to Tokyo.

In the passenger lounge at the airport's refreshment room was presented with a big cake with green icing bearing Canada's coat of arms and the inscription From Sea to Sea in Latin.

Clearance SALE

Our complete stock of Mack, Ladies', Boys' and Girls' Bicycles

BICYCLES
In brilliant metallic finish.
Reg. 39.95 ..... 34.95

Custom 10-Tube, 12 volt universal
CAR RADIO
Aerial and trim plate included.
Clearance 39.95

BUDGET TERMS

DOMINION TIRE STORES
DOMINION ROYAL TIRES
14 BRIDGE ST. WEST
DIAL WO 8-5575

HEY, MOVE OVER!—Imitating people is a pastime for this 1¼-year-old gorilla living on the farm of Roger Charron near Granby, Que. The Charrons are caring for the gorilla until it's old enough to live at the Granby zoo. Mr. Charron keeps his feet on the car pedals while his guest takes the wheel. —(CP Photo).

Gorilla, Despite Its Bulk, Strength, One of the Most Difficult Animals to Raise

By IRENE MOYSE

GRANBY, Que. (CP) — How do you go about making a baby gorilla feel at home several thousand miles away from its native African jungles?

How—with a $4,000 investment in the baby at stake—do you try to make sure the 30-pound weakling will grow into a mature, 400-pound monster?

Those are the problems that faced Gilles Charbonneau, director of the Granby Zoo when the zoo decided to add a gorilla to its attractions.

Getting a gorilla is a fairly simple job for a reputable zoo with the money to spend, but raising it to maturity is another matter.

A gorilla, for all its bulk and strength, is one of the most difficult animals to raise in captivity.

It can, as Mr. Charbonneau put it, get sick at nothing or, if it feels lonesome, just sit in a corner, refuse to play and to eat, until it dies.

To overcome these problems—when the 1¼-year-old male gorilla arrived here at the end of July, Mr. Charbonneau looked around for a foster parent who could give the baby the constant attention and affection it needs while adjusting to its new life.

He settled on Mrs. Huguette Charron, a young, pleasant farm wife who lives 15½ miles from the zoo.

Mrs. Charron's approach to the job of keeping the gorilla alive and happy—a problem that has been too much for many a professional animal keeper—is simple.

She treats it as much like a human baby as possible.

A regular schedule of eating, sleeping and playing has been worked out and the baby is thriving on it, gaining about two pounds a month—exactly what a young gorilla should, Mr. Charbonneau says.

Occasionally, Mrs. Charron admits, the gorilla gets a bit rambunctious and when he's bored he bites. But a slap is enough to make it mind its manners again.

The daily schedule starts at 7 a.m. when the gorilla wakes up. It sleeps in a cage, partly to get it used to bars and partly to prevent wandering off and getting lost at night.

Breakfast, like all meals, consists of plenty of greens, fruits, milk and concentrated vitamins.

During the morning the gorilla plays in the house — it's fascinated by kitchen utensils—before being put down for a nap about 11 a.m. After awakening for lunch, the baby and Mrs. Charron play together outside or, if the weather is bad, in the house again.

During winter, of course, the gorilla will be kept indoors all the time.

After the afternoon play time comes supper, a bath and a rubdown with lanolin oil—both of which the gorilla hates—and sleep.

The gorilla has become afficionado since moving to the farm, running to Mrs. Charron whenever she calls.

"He is such a good baby," Mrs. Charron says. "I will be sorry to lose him. But I'm sure he will remember me."

Mrs. Charron, who is expecting a baby of her own, will lose her guest next spring when it is moved to the zoo, where officials hope to have a new monkey house built to house it as guest of honor.

The zoo is arranging a contest to pick a name for the gorilla.

BARNYARD BARRYMORE — This baby gorilla, being cared for by a Granby, Que., farm couple, has a variety of facial expressions that would do credit to a graduate of a school for actors. These moods, ranging from wily reflection and deep thought to anger, were caught by photographer Marcel Cognac.—(CP Photo).

MISCHIEF MAKER — A gorilla can get into lots of mischief around the house and this one proves no exception as he begins to dismantle the washing machine. Keeping watch is Mrs. Huguette Charron, a farm housewife, who is looking after the baby gorilla for the Granby, Que., zoo —(CP Photo).

Jumping to Conclusions, Do You Agree With Them?

By HAL BOYLE

NEW YORK (AP)—Jumping to conclusions (and how many do you agree with?):

No parent who loves a child can ever quite forgive it for growing up.

In the next 10 years, at least four major league hitters will better Babe Ruth's record of 60 home runs in 154 games.

Women who are natural blondes are usually better - natured than dyed blondes.

The best possible wife for a man over 30 is an ex-nurse who also has worked for at least five years as an airline hostess.

The most troublesome wife is a former secretary who was strong enough in the office to boss her boss.

HEAVEN LOSES

The longer an invocation a minister makes, the less grateful his audience feels toward Heaven.

Anyone who gets only what he deserves out of life does in a $15 pair of slacks is entirely happy with her lot in life.

A pretty woman who is nearsighted is more physically alluring to most men than a really lovely woman with 20-20 eyesight.

Beware a man whose fingernails are always beautifully trimmed and whose shoes are always brightly polished. He'll con you if he can.

It is also unwise to place trust in, or lend money to, a man who brags he never has had a quarrel with his wife—unless he is only two days returned from his honeymoon.

The odds are 1,000 to 1 you'll never make a lifelong friend of any stranger you find interesting the first half hour after you meet him at a cocktail party.

No woman who looks better in a $6,000 mink coat than she does in a $15 pair of slacks is entirely happy with her lot in life.

A movie star with true humility is as rare as a persimmon with feathers.

It is always easier to get a raise in a salary from a boss who inherited his firm than from an ex - office boy who had to claw his way to the top.

No career woman, however talented, can do as many different things ably as a successful housewife.

Most millionaires who take you to lunch are secretly annoyed if you don't echo their menu choices and eat exactly what they do.

Making money when you're older is never quite as much fun as catching fireflies was when you were younger.

FISH DISRUPT MILL

SHARON, Pa. (AP)—Four bellmaks of the Sharon Steel Corporation were closed down for a while Wednesday by an invasion of fish. Thousands of fish were in water pumped in from the Shenango river. Employees grabbed enough fish from two snakes to fill four oil drums.

FARIS HAVEN

Residents of Greater Paris in 1900 included 45,421 political refugees, compared with an estimated 48,314 in 1939.

DESERONTO

Firemen's Ball Most Successful

DESERONTO—It was a gala Friday night at the Lions Hall, on Green Street for the annual "Firemen's Ball. The hall was packed with a crowd that was almost overflowing. The firemen and their friends from the town and vicinity came early and stayed late for what many refer to as the most enjoyable dance held in Deseronto in many years.

The hall was tastefully decorated with branches from trees in their glorious colors and the colored lights within the hall added to the attractive appearance. The music was supplied by the Modernaires orchestra from Tweed, and was most suitable for the occasion.

Dancing began at 9.30 and continued until two in the morning with the floor always packed. As a feature of the evening a square dance was added to the program for this year and the music was supplied by Vic Brant.

A canteen was available for the crowd with sandwiches and soft drinks.

The prize on which tickets were issued was won by Mrs. Jack Edwards Sr. The committee in charge of the event was comprised of Firemen, Don Kimmett, Albert Fraser, Mitch. Roebuck, Ralph Lawlor and Percy Knight.

FAMED GARDENS

The tropical botanic gardens at Georgetown, capital of British Guiana, are among the world's best of this type.

EATON'S

TOYLAND

Opens Saturday

WITH A PACK OF SPECIAL PRICES

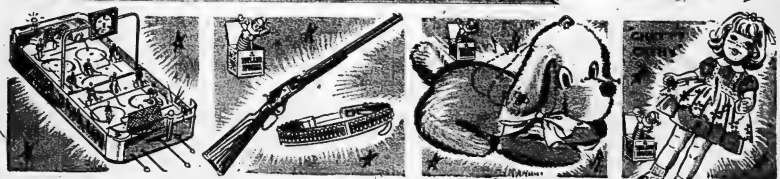

Hockey Game

Features plastic window guards, automatic goal light, remote control puck return, "goals scored" counters, spring action goalie. (Batteries not included.) About 16"x36".

Save 1.56
Ord. 9.55
Special Price
7.99

"WINCHESTER"

Saddle Gun with spin leather backdrop that holds 12 metal play bullets. Repeating rifle has front and rear sights, smoking action and loads and ejects eight bullets. Also three-in-a-row. Blued steel effect plastic barrel, die-cast mechanism. Length about 31 inches.

Toyland Special
6.97

Musical Dog

"Taffy", the musical shaggy dog, tinkles a sweet lullaby as he raises one of his floppy ears to chase away the busy bee, fleet, cuddly rayon plush with contrasting twine muzzle and neck; zippered pyjama section. About 18" long.

Toyland Special
4.97

"CHATTY CATHY" Talking Doll

Just pull the "magic" ring and release a sweet lullaby or speak 11 different phrases. She's a talking beauty with lovely, long, shiny, saucy hair. Dressed in "sleepy" eyes. Fully jointed, 3-piece body takes her pyjamas, 2-piece cotton dress with fancy embroidered apron. About 18 inches tall.

Toyland Special
14.99

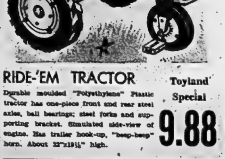

RIDE-'EM TRACTOR

Durable moulded "Polyethylene" Plastic tractor has one-piece front and rear steel axles, ball bearings; steel forks and supporting bracket. Simulated side-view of engine. Has trailer hook-up, "beep-beep" horn. About 32"x19½" high.

Toyland Special
9.88

"HUCK" HOUND

Soft, stuffed rayon plush "Huckleberry Hound" with brightly coloured vinyl plastic face, hands and perky hat . . . About 16 ins. tall.

Toyland Special
2.99

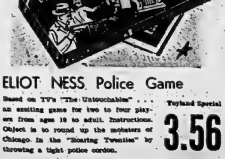

ELIOT NESS Police Game

Based on TV's "The Untouchables" . . . an exciting game for two to four players from ages 10 to adult. Instructions. Object is to round up the mobsters of Chicago in the "Roaring Twenties" by throwing a tight police cordon.

Toyland Special
3.56

WALKING DOLL

Five piece fully jointed vinyl plastic body, rooted baby hair, sleep-eyes, 12-inch size. Dressed in white cotton dress with lace trim, matching panties, shoes and socks. Two extra outfits included.

Toyland Special
9.99

EATON'S Basement

Sat., Oct. 28th
FINAL DAY

20% OFF GLENEATON HOSE

DIAL WO 2-4561

T. EATON Co. Limited
BRANCH STORES

THE WEATHER

Sunday: Cloudy with a few periods of rain. Warmer. Low 40, high 52.

Authorized as Second Class Mail, Post Office Department, Ottawa.

The Ontario Intelligencer

BELLEVILLE, ONTARIO, SATURDAY, OCTOBER 28, 1961

Today One Year Ago Mon. 35

6c Per Copy, 35c Per W

TRAIN KILLS 3 RESIDENTS OF RESERVI

Russian And U.S. Tanks Withdraw Without Fanfare

Berlin Border Tension Eased After 16 Hours

BERLIN (AP) — Soviet and American tanks withdrew quietly awo without fanfare today from the Berlin border front line easing tension at the East-West crisis point where they had remained face to face for more than 16 hours.

The 10 Russian tanks pulled back to their East Berlin quarters about a mile away first. Then about a dozen tanks near the four American tanks withdrew.

The Berlin dispute over allied rights of entry into East Berlin was by no means settled. But it obviously meant that the road to possible negotiations would be easier with Russian and American tank guns no longer trained on each other.

The sharpest shout-down from the front answered the hottest question in this tense divided city: would Russia or the U.S. tanks be the first to back away from the explosive border.

Only a painted white line, a two-foot-high barrier 200 yards of asphalt had separated the tanks which zeroed in on each other at point-blank range.

TROOPS GO IN

A large U.S. Army sedan, carrying five uniformed Americans and nosing no longer poised point into East Berlin soon after the Russian tanks departed.

U.S. Army cars had been travelling back and forth from the Communist sector all night. But it marked the first time during that period in which they were spared the trouble of detouring around the Russian armored vehicles.

The Soviet tank departure was preceded by a visit by a group of East German army officers to the border.

The movement came after a tear gas battle broke out during the night between East and West German police.

The exchange started with East Berlin police hurling more than 20 gas grenades at a West Berlin loudspeaker truck which was broadcasting to East Ber-

(Continued on Page 2)

13 Canadians Hold Tickets On Two Winners

TORONTO (CP)—A lucky 13 Canadians held winning tickets today when Vill said Wednesday's tragedy swept home in a dead heat for first place in the Cambridge, shire Handicap horse race at Irish Sweepstakes was lasted.

Miss Biffin was third in the field-of, 27 starters. Five Canadians held tickets on her, worth £10,000 or approximately $28,000 in Canadian funds.

Holding tickets on Henry VII were: Mrs. M. Thibault, Granby, Que., WQP 08397; Love You, Toronto, WZN 54181; Lucky Me, Montreal, WQT 03460; Come to Xt, Calgary, WXC 11586; Cool Control, Montreal, WZQ 04239; Illeve,—Kitchener, WZN 61243; Kissing, West Hill, Ont., WZE 08500.

On Violetta: Point Fortune, Que., Montreal, WXL 07307; Pick Me Up, Acraster, WPC 16507; Liberal, Lac Beau, WZS 07631; Turcotte, Toronto, VCP 08654; Oub, Quebec, WZP 08657; Ile, Saskatoon, WZM 08582.

g tickets on Miss Biffin were Three Stars, Thetford, VDA 06581; Miss Up, Islington, VAC 13137; Little, Delhi, VAA 09773; Livit, Ville St. Michel, Que., VLA 17609; Chips, Newmarket, WWM 01847.

Today's Chuckle

Diplomacy is the business of handling porcupines without disturbing the quills.

THE WEATHER

Synopsis: Skies will be mainly cloudy across Southern Ontario today. Rain will move into the western sections tonight and over the remainder of the southern regions Sunday.

RAILWAYS FACE WAGE STRUGGLE FROM TWO SIDES

Running Trades, Non-ops Negotiate

MONTREAL (CP)—The possibility of a two-pronged struggle between Canada's railways and their employees is shaping up.

With the settlement of a prolonged fight between the rail, wage and their 110,000 non-operating employees only six days away, more than 100 representatives of the 15 non-ops unions are to meet here next week to draw up new demands to replace their contract expiring Dec. 31.

And while these representatives huddle in closed session to decide what to do, the railways are in conciliation with their other labor group, the running trades.

Failure to get a reasonably quick start to a meeting with either group would once again bring the threat of a rail strike.

RUN THEY TRADES

The running trades, involving some 35,000 men represented by the CLC-affiliated unions, are the men actually involved in operating the trains — the engineers, firemen and trainmen.

The much larger non - ops group comprises 75,000 men in all other jobs. The 15 CLC-affiliated unions involved have negotiated jointly with the railways through a special committee since 1957.

The non-ops last dispute with the railways was settled only after they threatened a strike hung over the country for months and after the government intervened to prevent a pre-Christmas walkout.

Some union officials are reported to be worried that the railways will blame them for presenting a new series of demands so soon after the last settlement was reached.

Public opinion, these officials feel, will forget that the agreement took 18 months to hammer out and so actually was 1½ years in the making by the time it is signed.

Another possibility is that the representatives could decide to press for a one-year extension of the present contracts in return for a 10-cent an hour raise.

The last settlement gave the non-ops a total wage increase of 24 cents an hour over a period of about 31.91.

The running trades struggle involves demands for wage increases ranging from 15 to 18 per cent. Their present rates are from $2.62 an hour to $2.50. Rule changes also are in dispute.

Dead-Heat Finish Marks Sweeps Race

NEWMARKET, England (CP) — In a fantastic photo finish, Henry VII and Violetta battled in a dead heat for first place in the Cambridgeshire Handicap today on which an Irish Sweepstakes was based.

Miss Biffin was third in the field of 27 starters over a nine-furlong turf course softened by rain.

Henry VII was 100 to 8 in the betting, Violetta 33 to 1 and Miss Biffin 20 to 1.

The stakes decided on a dead heat after looking at the photo of the finish of the classic, first by Sovereign.

It paid $2.60 to 8 finished fourth.

TO START TV

PORT OF SPAIN (CP)—The first television station in the West Indies federation is to go on the air Wednesday, November 1, 1962, it was announced Friday. The station will be operated by television pioneer Roy Thomson, dispute.

'The Redeemer' Becomes Dictator As Ghana Flirts With Red Camp

ACCRA (AP) — After four years of independence, Ghana is in a virtual dictatorship, often flirting with the Communist camp.

President Kwame Nkrumah likes to be known as Osagyefo — The Redeemer. His picture is everywhere. He uses Parliament to rubber stamp his decrees. The threat of arbitrary arrest hangs over all who speak out against him. Eavesdropping is a forgery have made a nervous man export cargoes—almost a national characteristic.

Nearly 400 political prisoners are held in jails. Nkrumah says "I see the sun," said a minister privately recently.

New legislation will set up special courts that can hang a man for "offences against the state". There will be no appeal against the courts' decisions.

Surf boats bring in tons of freight from ships moored off Accra because there is no deep-pronged with traffic. Statistics tell a less prosperous story.

Lavish government spending on prestige projects, loans to neighboring Guinea and Mali, and lower prices for cocoa—the main export earner—has combined to cut foreign exchange reserves to the equivalent of $280,000,000 against $500,000,000 in 1957.

Last July, Nkrumah introduced compulsory saving, taking five per cent from pay packets of all wage earners. At the same time, new import and sales taxes raised prices.

Last July's budget sparked the

$15,934 Received

United Appeal Returns Are Low and Slow

The Belleville United Appeal is moving slowly, much too slowly towards its objective of $80,000. To date $15,934 or roughly, 20 per cent of the objective, has been received. Directors are greatly concerned with the slowness of the receipt of returns. The amount received to date is well below that of a comparable period of a year ago.

Out of 54 firms whose employees contributed through the Payroll Giving Plan in 1960, only seven have forwarded complete returns. However, these show an overall increase of seven per cent. The National Corporations Division has returned 43 per cent of its membership showing 53 per cent of a $14,000 goal.

The Business Divisions are showing a definite lethargy. Only 13 per cent has been completed but approximately 32 per cent are new contributors, their total donations representing 19 per cent of the amount received.

Every day brings the close of the campaign nearer. This means decision on prospective donors must be made as soon as possible. The success of the United Appeal here, as everywhere, depends a lot on personal decisions to participate in the common effort. The time to decide is, NOW.

Campaign teams should redouble their efforts. Only by such efforts can the goal should be the knowledge that anything of real value is greatly reduced activities for the community good by the participating agencies.

It is hoped this appeal will find a responsive hearing in the ears and hearts of all in the city who have not yet given. Surely, no other call on our generosity has so wide a field of service.

This anti-cancer house-to-house canvass or "Blitz" takes place in the city Monday morning, Oct. 30th. This is the opportunity to do the thing that, probably unintentionally, have left undone. Please give as generously as you can.

Free Trade Proposals Highlight of Conference

MONTREAL (CP) — A sharp criticism of trade talk most of it directly opposed to present federal government policy, highlighted Friday session of the Resources for Tomorrow conference.

An economist and an industrialist told the 700 - delegate session that Canada should not join with the United States in a free trade area.

The alternative was for Canada to remain surrounded by its present tariff wall, isolated from major markets by the ever-growing international trade bloc.

(Continued on Page 2)

Present Levels of Fallout Not a Danger to Health

OTTAWA (CP) — Federal health officials state that all fallout is bad but that present levels from Russian nuclear tests do not constitute a danger to health.

But they are uncertain about what effect it will have if these let explosions are continued over a long period of time.

The officials say that information in their possession makes it clear that if Russia ceases test explosions at the end of the month with the firing of a 50-megaton bomb the amount of fallout products which will fall on earth should not cause undue concern.

However, the officials say it is certain of possible effects on health if Russia continues testing over a long period of time. They also admit that science as yet cannot state precisely at what point a fallout from a clear explosion will become a danger to health.

There was a tendency, they said, for the public to confuse the effects of a local nuclear strike with fallout from testing of nuclear weapons.

Radiation in an immediate area of a nuclear explosion is very high and can cause death to those who survive the blast. The best way for individuals in this position to survive is to build a fallout shelter.

However, fallout from a nuclear explosion on areas far removed from the location of the

(Continued on Page 3)

Expect Russia Will Ignore UN Plea to Abandon Test

UNITED NATIONS (CP) — The Soviet Union was faced today with a solution getting attention in the United Nations General Assembly to ban the bomb and its nuclear-bomb test, but there was no indication that the Kremlin would back the plea.

The assembly passed by overwhelming majorities two items regarding nuclear tests Friday night, with evidence that the fear of fallout is getting attention day by day.

But Soviet delegate Semyon Tsarapkin said in assembly debate that his government would not budge on its demand for test plans which he said we prompted only by a "dead arm"

ARTHUR KENDALL TO BE HANGED FOR KILLING WIFE

Jury Brings in Clemency Plea

WALKERTON (CP) — Arthur James Kendall, 31, a part - time carpenter linked to the mysterious disappearance of his wife nine years ago by the testimony of his own children, was convicted Friday of capital murder and condemned to the gallows.

The execution date was set for Jan. 23, exactly 100 days away. Defence counsel M. A. Craig said no decision had been made immediately on an appeal.

The aszize court jury which weighed four days of evidence brought in its verdict after two hours and 10 minutes of deliberation. Asked by Mr. Justice L. B. Parker if it had any recommendation, the jury deliberated briefly and handed in a recommended clemency.

Kendall remained calm, as he had throughout the trial. The fallow - faced father of five, clad in a somber grey suit, bowed deeply from the waist to the judge before being escorted to his cell.

WIFE SCREAMS

But his second wife, the former Beatrice Hogue, broke down and screamed: "It's not right. I know it isn't right." Kendall tried to calm her by saying: "Never mind, Bea Never mind."

Kendall's three eldest children who had testified for the Crown in the most dramatic moment of the trial—waited in a downstairs corridor with the courtroom of the Grey County farm community and heard of the sentence. Among them was Kendall's mother and sister, the Rev. Ernest Kendall, one stage.

Mr. Justice Parker had told the jury Thursday that it was prevented the jury from convictin a person of murder because of the absence of a corpse. Mrs. Helen Kendall, 33, described by Crown Counsel James Cummings has not been seen since Aug. 2, 1952, the day Kendall was accused of murdering her in a one - room cabin on the Bruce Peninsula.

The judge said evidence from witnesses could lead the jury to find that Mrs. Kendall was dead — "and if she is dead, then her husband killed her."

He reminded them of the children's testimony that they saw their father's head in the back of their father from their cottage and then wipe blood from the floor and place a blood - soaked mattress and place a blood - soaked mattress chip knife on the table And ordered the conflict in the evidence of the children's stories could be expected after some nine years.

A parade of seven witnesses testified during the trial that Mrs. Hogue, Kendall was Mrs. Hogue, Kendall was Mrs. Hogue, respondent in a divorce suit by Mrs. Kendall.

(Continued on Page 3)

Red Hair, Green Eyes, 6 Feet Tall Ghostly Beauty Haunts His Hall

HENNIKER, N.H. (AP)—Legend has it she was six feet tall with red hair and green eyes — a striking Irish beauty who set hearts aflutter in the mid - 18th century.

Not many people have seen her lately, since there are no known pictures of Susan Boyle Augusta Roy is having a smidgeon of fun with publicity-night to try to get a good look.

From the medium's description he'll paint her portrait and as he style puts it: "Who can tell? Maybe I'll get a date with Roy, now nearing 79, uses the present tense in referring to the ghost, known as Susan Boyle Mary, who haunts the house he has lived in most of his years.

To him she is not just a colorful legend and sometimes ghost. She is a beloved friend who has been lulled him asleep because he is taking care of her house she loved.

The parallels tell the story. A house all the time, protecting the house and people in it," he says. "I'm not 27 and single, either — 27 — that I've heard on the radio had kicked other 27s. And the total things I've been kept from doing — like

Couple And Son Die At Crossing Near Marysville

Car Struck Broadside By Piggy-Back Freight

Three persons were instantly killed early today — one of them a six-months old baby — when their car was struck by a westbound Canadian National Railways freight train on the C.N. double track line south of No. 2 highway near Marysville.

Dead are Thomas Franklin Boyd, 28, of R. R. 1, Deseronto, Miss Ethel Lorraine Maracle, 23, and the couple's six-month-old son Timothy.

Provincial police said the Boyd car was southbound on what is known as Drummond sideroad when, as it crossed the C.N.R. double track a quarter of a mile south of the highway it was struck broadside by the westbound "piggy-back" freight. The accident occurred about 3.30 a.m.

The car was carried 125 feet from the point of impact, with two of the bodies strewn along the right of way. The car was a complete wreck.

One of the bodies was found at wrecked auto, another was found 40 feet away—from the car and one 75 feet away.

TRAIN GOING 70

The westbound freight, thundering along with it known as the Shannonville Flats, was estimated to have been travelling close to 70 miles an hour when the diesel locomotive caught the car broadside. Engineer Lorne Fevef of Belleville was unable to stop his heavy freight until over a mile and three miles past the crossing.

Leon Smith Belleville conductor on a following freight, searching the right-of-way for bodies possibly thrown from the wrecked car, picked up the body of the infant and carried it back to the caboose with the assistance of giving artificial respiration.

It was only when he arrived at the caboose that it was discovered the baby was dead.

Provincia' Constable Howard Adamson was in charge of the police investigation.

This morning's triple death toll established a record for the crossing accident in the Shannonville area in recent years.

On Dec. 31, 1958, a six-car Shannonville area residents met death when a C.N.R. train struck by a C.P.R. train on the Second Concession of Tyendinaga east of Shannonville station.

Police said an inquest had been ordered following date this morning's crossing accident.

ADAPT WELL

OTTAWA (CP) — European refugees who settled in Canada during World Refugee Year—1959 to mid-1960—have adapted themselves surprisingly well to their new surroundings.

Turn Back Your Clocks

Today, other day that it's time to change your clocks

Tonight are you remove y

and wind your watch, and family clocks.

Remember then you hit the sack.

This is the night to turn the back.

Tomorrow you can rest y head

An extra glorious hour is

Providing you, this Sabba

Turn backward, you bash ward, Old Time is in Bel

P.S.—And don't you for weren't told.

Another Russia Te

WASHINGTON (AP)—Rus sent off another nuclear blast its arctic testing station Friday the Atomic Energy Commission announced.

It was the 25th announced explosion since the Soviet Union resumed testing Sept. Others are reported to h been conducted but not announced.

The newest explosion, in Novaya Zemlya- Arctic test area, was "in the low to in mediate yield range," the said. That would indicate a b less than ten times the size of 000 and 500,000 tons of TNT.

COMING EVENTS

UNITARIAN FELLOWSHIP A Sunday, October 29, at 11 a.m. John Street. On Wednesday 8 p.m., coffee hour. Speaker Morgan of Toronto. 257-tf

QUO'S ALUMNI AUXI Dinner, Asbury Church, o miles west of Belleville, Sep ember 1st, 7.00 p.m. 250-

YOU ARE INVITED TO T Annual Meeting of the Ontario Agricultural Museum, Milford, on Wednesday, November 1st, at 8 p.m. Election of officers for the ensuing year. 257-tf

GILEAD BAZAAR AND TE Wednesday, November 1, at Gilead Church. Quilt draw by Centre ladies from Bro Auxiliary. Tea served by Ladies' Aid. Admission: 25c. Everybody welcome. 257-tf

OYSTER SUPPER, EASTMINST A.O.T.S. Men's Club Annu Oyster Supper, November 1, 5:30 to 7. 257-

PRE-SCHOOL SEATING SESSIO Conducted by the Quinte Pupil Seating Council, at Bayside Public School, Shannonville, on Wednesday afternoon, November 1st, at the Bellevill Memorial Auditorium, on Thursday with instructions from child psychologists. Time: 1.30 p.m. and 7.30 p.m. Admission 25c. 257-

ANNUAL MEETING, HUNTIN Ontario Agricultural Museum, Milford, on Wednesday, November 1st, at 8 p.m. Election of officers for the ensuing year. 257-tf

HALLOWE'EN DANCE SPON sored by Loyal Order of Moose Belleville, Lodge 1785, on Saturday, October 28th, 9 p.m. to 1 a.m. Prizes, $1.00 per couple. 256-

COMING ANNUAL HALLOWE Dance, Saturday, October 28th, 9 p.m. to 1 a.m. Prizes for costumes. Admission $1.00 per couple. Music by Maguerite Lee and Rhythm Rockers. Regular admission. 256-3

PUBLIC SKATING, BELLEVILL Memorial Arena, Saturday after noon, 2.30 to 4.30 p.m. Evening, 8.00 to 10.15. Adults 35c. Children 25c. 256-

BELLEVILLE FIREFIGHTERS SO cial Evening, Saturday, October 28th, at the Moose Hall. Dancing, 9.30 p.m. to 1 a.m. Admission $1.00 per person. Everybody welcome. 256-3

City and District News

OBATION OFFICER ARD BY ASSOC.

nuch 40 of the Civil Ser- Association of Ontario s meeting at the O.S.D. oliday evening.

r. W. C. Kirkwood intro- ed the speaker, Mr. K. ng, district director for Mr. Gerald E. Gostick ob ation officer for the De- nent of Attorney-General Lindsay. He spoke briefly association matters and r ved many questions ask- by members. Miss F. Fitz- ald expressed the thanks the group, and presented Gerbig with an appro- ate gift.

PINKSTON LUSCOMBE
AMBULANCE AND FUNERAL SERVICE
DIAL WO 8-5133
Victoria Ave. at Church Street

NSURANCE

CAN BE A PROBLEM

OR

FRIENDLY COMPETENT ADVICE

HONE WO 2-0239

IF YOU DON'T DRINK

. . . pay less for your auto insurance!

Insure with ABSTAINERS' INSURANCE COMPANY, the one insurance company in Canada and America operated for non-drinkers.

We will be glad to give you full information, without obligation.

CLARENCE D. FUZZEN

WO 2-0239

39 Everett St., Belleville

Representing the

IMMEDIATE service at reduced rates without affecting quality. Most efficient methods available in pathological laboratory. Phone for information.

SALES SERVICE SATISFACTION

NATIONAL PRESIDENT WILL BE SPEAKER

On Wednesday the local branch is host to the national president, R. Lindsay C.L.U. who will be here to address a meeting of the local association of Life Underwriters.

Plans are under way to give Mr. Lindsay a real reception in the Life Underwriters.

Mr. Lindsay is the elected head of more than 10,000 members of the cross Canada organization of Life Underwriters.

LOCAL MAN AIDS MARITIMES' DEALERS TO ORGANIZE

Mr. Charles Cox of Belleville, a director of the Ontario Farm Equipment Dealers' Association, returned recently from a series of meetings in the Atlantic Provinces. He was accompanied by Mr. W. J. Allinson of Kingston, first vice-president of the Association.

They were guests of the Farm Equipment Dealers of New Brunswick at Fredericton, the Prince Edward Island Dealers at Charlottetown and the Nova Scotia dealers at Truro.

These assemblies were enthusiastic and enthusiastic that their respective Provinces would have an Association. Officers were elected and delegates to the Annual O.R.F.E.D.A. Convention to be held in Montreal, November 8th and 9th were appointed. Mr. Charles Cox will also attend this convention.

Motion Asks Senior Govts. To Pay Two Thirds of Capital Costs for New Hospitals

As result of a Belleville resolution passed this week in Toronto by the Ontario Hospital Association the senior Canadian governments will be asked to pay two thirds of the capital costs of future hospital construction.

The resolution to be presented to both the federal and provincial governments by the Hospital Association asks that Ottawa pay one third of hospital capital costs, the province one third, and the local municipality the remaining third.

The resolution was placed before the Ontario Association at Toronto on Monday and was approved by that body.

Present capital grants from senior governments for hospital construction is on an area and bed basis.

Yesterday at their regular monthly meeting, members of the local hospital board decided that consideration would be given to "closing the present visitors' driveway leading to the parking area east of the hospital.

The intention would be to move the driveway to east of the present Harris residence now used as a lecture room for the instruction of hospital laboratory technicians.

The present driveway would be restored to grass and new parking arrangement would keep cars from parking right up to the hospital wall.

The move would appreciably improve the appearance of the grounds, hospital board members feel.

Budget estimates for 1962 hospital operation are now being prepared by the hospital administration staff. Estimates for the next year have to be forwarded to the Ontario Hospital Services Commission by the end of October each year.

Retail Druggist Has No Control Over Drug Costs

By PAT USSHER

TORONTO (CP) — The retail druggist has no control over the price the manufacturer charges him, a Toronto retail drug store operator said Friday.

The point was made at the concluding session of the Retail Trade Practices Commission hearings here.

The commission, inquiring into the manufacture, distribution and sale of drugs, expects to conclude its public hearings in Ottawa next month. Since early June it has sat in 10 cities across Canada.

"There is no bargaining between you and the manufacturer druggist," Wilfred Isaacson, who operates several retail stores in Toronto, said in answer to a question by J. J. Frawley, counsel for the province of Alberta.

"We cannot question the prices a manufacturer charges for his drugs." Mr. Isaacson said.

Mr. Frawley asked: "Without offence to you, you are a captive market for the manufacturer?"

Mr. Isaacson agreed.

The witness, a member of the governing council of the Ontario College of Pharmacy and former chairman of its prescription pricing committee, was asked by counsel assisting, F. N. MacLeod: "Is price cutting unthinkable in the retail drug field?"

In prescription drugs, yes," he replied.

C. Rhodes Smith, chairman of the commission, said tentative plans call for the commission to meet in Ottawa Nov. 14 to 16 to hear representatives of Professor Brian Dixon, economic consultant to the Canadian Pharmaceutical Manufacturers Association.

The Queen's University professor appeared as an expert witness for the CPMA when that organization submitted its brief earlier in the course of the two-week hearings in Toronto.

Mr. Smith, formerly attorney-general of Ontario, said lawyers who have attended the hearings also would have an opportunity at that time to make final summations, if they wished to do so.

Are No Awards For Collecting Cigarette Boxes

There is one hoax making the rounds of eastern Ontario communities these days which has extremely little to recommend it. It is the "cigarette package boaxt" and can hardly be considered even vaguely amusing.

The basic mechanics of this hoax is to convince children that if they collect so many empty cartons of one cigarette or another, the manufacturing company involved will donate a wheel chair to a local hospital or needy person. The reward has also been given as a sewing eye dog for a blind person.

The eventual result is that children, and even adults, have conducted an extensive collection campaign only to find that there is no offer on the part of any tobacco firm.

It has been pointed out by the Vickers and Benson advertising agency that no firm would be foolish enough to use either children crippling or invalids as a lure to promote its sales. This Montreal agency thinks that the hoax is usually initiated in a small way at a local level and has been heading west out of Montreal for almost year now.

Exactly who the perpetrators of this fake might be is not known but at least the hoax is known and local citizens should go right on tossing their empty packages in the waste basket.

WING DIVORCE

LONDON (AP)—Lord Beverbake won a divorce decree from his wife Friday on the grounds that she committed adultery with James Robertson Justice, bearded 52-year-old actor. Lady Saverake, is the former Miss Edwina Wills, member of a wealthy British brewing family. Lord Saverake, 35, married her in 1952. They have three children.

WE OFTEN REFUSE TO MAKE A PROFIT

Sometimes, we are asked to sell medicines that should only be dispensed on a physician's prescription, or that we consider potentially harmful if improperly taken.

We will never let the loss of a profit influence our decision. It is our moral and legal duty to protect you. Should we ever refuse to sell you something and advise a visit to your physician, please follow our advice. We do have the professional knowledge to make such decisions.

YOUR DOCTOR CAN PHONE US when you need a medicine. Pick up your prescription if shopping nearby or we will deliver promptly without extra charge. A great many people entrust us with their prescriptions. May we dispense yours?

Geen-Drugs
PRESCRIPTION CHEMISTS
DIAL WO 2-4551
FREE DELIVERY
Copyright 1961 (11-WA)

REPAIRS
ON ALL TYPES OF
WASHERS
DIAL WO 8-6791

FREE ESTIMATES

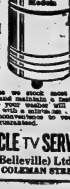

Because we stock most washer parts and maintain a fast service your washer will be repaired with a minimum of delay and inconvenience to you. 22 years continuous service.

CIRCLE TV SERVICE
(Belleville) Ltd.
590 COLEMAN STREET

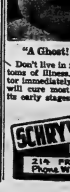

"A Ghost! WHERE!"

Don't live in fear with symptoms of illness. See your doctor immediately. Modern drugs will cure most any illness in the early stages.

SCHRYVER'S PHARMACY
214 FRONT ST.
Phone WO8-9128

FREE TRADE

(Continued From Page 1)

Mr. Armstrong declared:

"I must conclude . . . that self - contained Canada would in 30 years' time have the lowest standard of living of any important country in the Western world."

Maurice Lamontagne, University of Ottawa economist, said Canada's economy already has slowed in recent years because of federal trade policies which have failed to meet modern needs.

He said the government has acted to meet the trade problem, but in the wrong way. This was no time "to re - embark on the John A. Macdonald policy of isolation."

M. W. MacKenzie of Montreal, President of Chemcell Limited, said Canada should be a middle - tariff nation. An extreme policy of economic nationalism or protectionism is something we cannot afford."

The day of water power's undoubted supremacy is over in Canada, John Davis, research and planning director for the British Columbia Electric Company, said, Hydro is no longer a unique resource, because "fuel - fired stations are becoming competitive everywhere."

Thermal plants already had an edge in more than half of the country.

RUSSIAN

(Continued From Page 1)

lisers.

West Berlin police retaliated by tossing more than 30 green-black cars across streets, erected border barrier. There were no reports of casualties.

NO ALARM

The mute display of military strength by the Russians and Americans before withdrawal had created no particular alarm here despite the fact it was the first time the two main contenders for the cold war faced each other with guns since Berlin officials developed earlier this year.

A relaxed air had prevailed along the border with the American armored crews sitting around casually smoking cigarettes this morning papers.

On the Communist side of the Russian crews posed for photographs and accepted flowers from East German schoolgirls. The flowers were strung up on the tracks, aerials, turrets and gun barrels, giving the tanks almost the appearance of bridal cars.

A high Soviet source told an American reporter that Russian tanks would be withdrawn into the Western sector if U.S. tanks moved into the Communist zone. He indicated there were a large number of Soviet tanks on hand.

Americans Confident Gap Can Be Closed in Space Race

By HAROLD MORRISON
Canadian Press Staff Writer

The United States still has a long way to go to catch up with Russia in the space race, but the brief, successful flight of the 460-ton Saturn, considered to be the most powerful rocket, has increased American confidence that the gap can be closed.

President Kennedy once stated that the United States was about 10 years behind Russia in production of rocket lifting power and space technology. Even with all the effort in the world, the United States may not be able to catch up in the 1960's.

MOVIES MOVE TOO

For while the United States is spurting ahead in its own technology, Soviet science is not standing still. Russia has shown great skill not only in lifting power but in developing more accurate rocket control and guidance instruments.

Creation of the eight-engined Saturn, fired on its maiden voyage Friday, is a striking advance in one segment of the race. Creation of electronic instruments that can match or exceed those of the Russians is still a matter for the future.

In over-all power, the 163-foot Saturn, hurled from Cape Canaveral, Fla., on its eight-million trip 95 miles high and 200 miles out to sea on a thrust of 1,300,000 pounds compared with an estimated 1,000,000 pounds for what the Americans consider to be the biggest of the Russian boosters. This figure is estimated to be capable of lifting about twice the Ruslan load that led to the launching of two Soviet spacemen earlier this year.

MORE TESTS AHEAD

But the Saturn, in its present shape, is only a test booster, designed to begin a new phase of American super - lifting power. Nine more tests, similarly rigged, will be shot in the next 2½ years before serious consideration is given to the possibility of lifting a man to the moon.

The American take of pot-possibly landing a man on the moon by 1970. A major financial effort is being made to attain that goal and restore the prestige and confidence of American technology.

But there is a feeling haunting some American scientists that the Russians will get there first.

PRIZE FOREMAN

TORONTO (CP)—William Daniels, 30, Toronto construction foreman, was freed Friday of a manslaughter charge based on the drowning last June of Ontario's year-old David Grainger in a water-filled excavation. Magistrate Harry Bick in Toronto dismissed the charge on the grounds of insufficient evidence. The foreman was accused of not guarding the spot well enough.

DOLAN THE DRUGGIST
356 FRONT STREET
DIAL WO 2-3406

OPEN SUNDAY
ALL DAY 10.00 A.M. TO 8 P.M.
AND SATURDAY NIGHT TO 8.00 P.M.

FLOOR SANDING AND FINISHING
GLEN ELLIOT
326 Dufferin Ave. WO 2-3305

County Judge Convicts Two Brampton Boys

BRAMPTON (CP)—Two Brampton youths were convicted on charges of theft Friday by a county judge after a magistrate had dismissed the charges on grounds that police evidence in the township had no jurisdiction over them.

The Crown appealed the dismissal of charges against Ralph DeVries and John Pistera, both 18. The youths pleaded guilty before Judge W. Grant Fry today and were placed on a year's suspended sentence. They were charged with stealing a radio from a Brampton poultry farm.

Magistrate F. H. Bisko convicted Pistera Oct. 12 and sentenced him. He was about to take a plea from DeVries when Brampton Police Chief Fran Keating argued the charge was improper because they were laid by officers of the neighbouring Peel County Provincial police force.

The chief argued that the officers had no jurisdiction in Brampton and Magistrate Bisko upheld his submission.

THE GOLDEN YEARS

Here's Story of Man Who Found His Shangri-La in Retirement

By THOMAS COLLINS

A Midwesterner who retired to Clemson, S.C., has decided he ought to let the rest of the country in on his good fortune — so he has written a book — let about it.

His name is F. M. Simpson. He worked for 30 years with Swift & Co. in Chicago and retired three years ago. He and Mrs. Simpson moved to Clemson, where he had been elected a position teaching the marketing of livestock and meat at Clemson College, which is located in the city.

The booklet is a project of the Retired Men's Club of Clemson (32 members). Mr. Simpson suggested it, and the club asked him to write it.

He agreed, he says, because "the people here all seem to be nice and hospitable, the climate and natural beauty of the region an appealing kind of living so reasonable, I felt that by presenting such a booklet Mrs. Simpson and I could partly pay for the unmeasurable happiness that Clemson has given us - - - To this was added the hope that other senior citizens might find happiness here - - -

HELPFUL INFORMATION

He says he sought to include in the booklet the kind of information he's experienced as a retiree had led him to believe persons approaching retirement would like to know.

The booklet is called "A Good Place to Live and Retire Clemson." Among other things it says that:

Clemson has a population of about 2,000, is 31 miles from Greenville and 130 miles from both Charlotte, N.C. and Atlanta, Ga. It's 275 miles from the Atlantic Ocean and a four-hour drive from the heart of the Great Smoky Mountains. It's also just a short drive from something called Sassafras Mountain and what a retirement dream that would be.

Clemson, up to this week, has had no cyclones, tornadoes or hurricanes. Its temperatures as averaged over the last 30 years are: January 43.6; February 45.0; March 51.9; April 60.1; May 68.8; June 76.7; July 78.8; August 77.8; September 73.0; October 61.7; November 50.3; December 44.0.

The first interest of people especially retired ones, is the cost of living. Mr. Simpson tried to give definite figures that would be applicable to all. He says: - - - (However) many members of the Retired Men's Club and of the Clemson College staff, who have lived in other parts of the country agree that there is no area of the United States where living costs are as low as here. The Clemson area when available advantages are taken into consideration - - -

OLD SOUTH FLAVOR

Clemson still retains some of the flavor of the "Old South" (John C. Calhoun's home is here). And the cultural advantages of a college town - lectures, musicales, entertainments, drama, civic activities - - - and athletics. It has been said that retirement as "good, wholesome and substantial, neither poor nor wealthy." Mr. Simpson points out that Abiquerque, N. Mex., would be his Shangri-La. Clemson changed his mind.

If you want his booklet you'd better write the Clemson Chamber of Commerce. The Retired Men's Club had no funds to print it and the Chamber picked up the tab.

new from MAICO

Celebrity Hearing Glasses
- Improve your appearance
- Look 3 years younger
- Start enjoying life again

MAICO
HEARING SERVICE
338 Yonge St., Toronto
WAlnut 4-2317
Please send free booklet.
Name ...
Address ...
City ... Prov. ...
31-MC-10-26-61

Bond Markets Much Stronger During Week

By THE CANADIAN PRESS

Canadian bond markets continued strong this week despite a scarcity in day-to-day money.

There was a slight mid-week break in the market's upward trend but it gathered strength again at the week-end.

In the mid- and long - term government market the Canada 5½-per-cent, 1981-86 issue rose 1.05% ahead on the week. In Canada stocks, industrials gained ¼ at 94½; and the CNR five-per-cent, 1967, ¼ at 96.

The investment index averaged were virtually unchanged at 2.50 per cent for the 91-day bills and 2.75 per cent for the 182-day bills.

DEATHS

BATCHELER, Gertrude. — At the Toronto General Hospital, on Thursday, October 26th, 1961, Gertrude, beloved wife of George Batcheler at 33 Fairview Blvd., Belleville, in her 70th year. Dearly loved sister of Mrs. D. J. MacKinnon (Mrs. D. J. MacKinnon) of Belleville, Ralph Day of Toronto, and Mrs. Ernest Hope of Peterborough. Funeral Home, 257 Bridge St. E. Service will be held from the chapel on Monday, October 30th, at 10:30 a.m. Interment Ingersoll Rural Cemetery.

SWAN, Mary Jane. — At Belleville General Hospital, on Friday, October 20th, 1961, Mary Jane Swan, aged 74 years, widow of George H. Swan, late of Tweed. Resting at the Thomas C. Thompson Funeral Chapel, Service in the chapel on Monday, October 30th, at 2.00 p.m. Interment St. Thomas' Cemetery, Belleville.

EDWARDS, Algernon (Al) J. — At Prince Margaret Hospital, Toronto, on Wednesday, October 25th, 1961, Algernon (Al) J. Edwards, aged 72, beloved husband of Edith Taylor, and dear father of Edith Taylor. Resting at the Thomas C. Thompson Funeral Chapel. Service in the chapel on Saturday, October 28th, at 2.00 p.m. Interment St. Thomas' Cemetery, Belleville. Funeral Service Conducted by Rev. Canon Bedford-Jones. CGS-31

GEMEZA, Jan Jacob. — At the Belleville General Hospital, on Wednesday, October 25th, 1961, Jan Jacob Gemeza, Albert College, beloved husband of Her first husband was Fred Palos and her second husband George H. Swan.

Member of Christ Church. She is survived only by three nieces, Mrs. Harry Ryan of Niagara Falls, Mrs. J. S. Gibbons, Peterborough, and Mrs. James Jary of Point Anne.

Resting at the Thomas C. Thompson Funeral Home; the funeral service is conducted by Canon E. Bedford-Jones. Interment was in Belleville Cemetery.

The bearers were Charles Sherry, Thomas Orr, Leo Vickery, Bert Hill, Lloyd Burke and William Arnott.

HILL. — In loving memory of a dear husband, John Hill, who died October 27th, 1956.
Sadly missed by wife and sister-in-law.

HILL. — In loving memory of a dear father, John Hill, who died October 27th, 1956.
Sadly missed by brothers, Bob and Jack.

HILL. — In loving memory of a dear husband, John Hill, who died October 27th, 1956.
Sadly missed by wife and family.

JORDAN. — In loving memory of our dear father and mother, Frank Jordan, died October 27th, 1951.
At night the silent stars look down,
On a grave not far from here;
Where one we love so dearly lies,
We can't forget.
The one we love so dear.
Your memory we treasure ever,
Your love remains with us ever;
Your smile, your voice, your face, father,
Your loved ones would never forget.
Ever remembered by Wilma, Arnold, Laurel Lee and Lyle.

McMASTER. — In loving memory of a dear brother, Hiram McMaster, who died 1 year ago, October 27th, 1960.
The happy hours we once enjoyed,
How sweet they are to recall;
But death has left a loneliness,
For which there is no cure.
Sadly missed and always remembered by sister Annie and family.

CARDS OF THANKS

I would like to thank friends, relatives and neighbors, for cards and flowers received while in Church for flowers during my stay in Belleville General Hospital. Also special thanks to Doctors Bedford and Geary Bateman, nurses and nurses' aides on Second Floor West for their kind attention.
— Mrs. James O'Hara.

Geo. A. Welch & Company
Chartered Accountants
announce the moving of their offices
Effective November 1st
to
173 Church Street
Belleville, Ontario

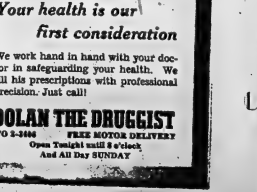

Your health is our first consideration

We work hand in hand with your doctor in safeguarding your health. We fill his prescriptions with professional precision. Just call!

DOLAN THE DRUGGIST
WO 2-3406
FREE MOTOR DELIVERY
Open Tonight until 8 o'clock
And All Day SUNDAY

EXPECT

(Continued From Page 1)

paign since the resolution was approved in the assembly's political committee Wednesday by a vote of 75 to 10 with Mali abstaining.

Tsarapkin described the resolution as a "NATO propaganda dirt arrow" and said it failed to comprehend that only general and complete disarmament could end the nuclear menace which were merely a consequence of Soviet fears of aggression.

The action said Tsarapkin, was "like pumping water out of the bottom of a sinking ship without closing the hole."

"Nothing will obstruct the Soviet Union in its efforts to strengthen its defence capacities or in its efforts for peace."

Tsarapkin charged that all the resolution's co-sponsors — Canada, Denmark, Norway, Sweden, Iceland, Japan, Iran and Pakistan—are members of aggressive military blocs except Sweden, which served as a "cover-up."

CLOSEST TO AREA

The countries initiating the appeal, however, had said they acted because they are closest to the Arctic area where the bomb, exploded 30,000 miles off TNT, is expected to be detonated.

They would therefore be in a direct line with radioactive fallout. Etienne Gilbert Alfaro Minister Howard Green of Canada announced in the UN assembly that radiation would be the main consideration of his decision.

It was on this subject that the unanimously approved earlier Monday the Canadian plan — cosponsored by 8 countries—for a global network to measure and report on radioactive fallout.

This formula would use existing facilities of the World Meteorological Organization, a UN agency with HQ in Geneva.

Another provision asks the UN Disarmament Committee on Atomic Radiation to expedite, if possible, a report on fallout scheduled for next spring and to consider an interim report. The resolution was passed by 9 with 17 abstentions — the abstainers including the Soviet bloc.

ARTHUR KENDALL

(Continued From Page 3)

ried Bootsie

me in 1958.

Dr. Dave Bissell officiated. Mrs. Bissell sang the Catholic Ave Maria. Mr. and Mrs. Bissell's next out-of-town engagement will be in Regina and Fort William.

Mrs. Kendall, 32.

The late Mrs. Kendall had gained fame in 1952 to tell police Superintendent Miss Hilda Neelands that her husband had left her.

Mrs. Kendall's disappearance that she had left home. They had kept the secret from newspapers, but not from amongst themselves, from her father's arrest.

Shortly after Mrs. Kendall's disappearance, Arthur and his five children moved in with Mrs. Hogan.

Police witnesses testified to finding a trail of dried blood across the floor of the long, abandoned cabin and a neighboring boat contained the discovery of a box containing clothing identified as Mrs. Kendall's and a red checked newspaper under a nearby clump of trees.

But there was no evidence of what happened to Mrs. Kendall's body.

Skating Program For Children Starts Tuesday

According to its winter schedule the Quinte Skating Club will inaugurate its skating instruction program for pre-school children next Tuesday.

The session will start at two o'clock and last for an hour.

The pre-school skating program will be held every Tuesday during the winter at the same hour.

Parents accompanying their children will be allowed skating privileges. A nominal sum will be charged for both parents and children.

Mr. Totten, the club's senior professional, will be in charge of the session and will provide instruction for the children.

ORPHAN'S HOME

The first foundling hospital for care of orphans is believed to have been established at Milan, Italy, in the 8th century.

KELLY'S REXALL DRUGS
411 BRIDGE ST. EAST WO 2-5358

OPEN ALL DAY SUNDAY
FREE PROMPT DELIVERY

FINAL PLANS — Shown above as they clear up the final arrangements for the household canvass of the 1961 Belleville United Appeal are (left to right) Mrs. C. D. Ashley of the St. John Ambulance; Mrs. Enos David of the Canadian Arthritis and Rheumatism Society; Mrs. J. H. Forrester of the Children's Aid Society; Mrs. George Wishart of the Canadian National Institute for the Blind, and Mrs. R. M. Patterson of the Imperial Order of Daughters of the Empire.

White Cane Club Holds Oct. Meeting

At the October meeting of the White Cane Club President Pat Baverstock welcomed the members and escorts and a special welcome to Ted Rowe, Mike O'Malley and Mr. and Mrs. J. A. Wright who have been absent a long time.

Secretary Violet Waite called the roll from memory White Cane Week was discussed and Clarence Morris was appointed to the charge, assisted by Dick Philbin and Theresa Chisholm.

The birthday song was sung for Doris Lloyd, Sara O'Shea, Ted Rowe and Charlie Dolan. The president announced that Sara O'Shea and Alice Smith who are in the hospital are improving.

Helen Wardlaugh was presented with a birthday gift which she will share Monday evening's meeting.

On behalf of the White Cane Club Pat Baverstock made a presentation to Mr. and Mrs. Walter Lowe, who are leaving to take up residence in Toronto. Mr. Lowe stated how much they enjoyed their association with the Belleville club and "expressed thanks.

Maude Rollins read a letter from a former member Mildred Hanna from Winnipeg who is enjoying all club activities there.

Miss Laurie Towner collected the flower fund. Mr. Jerry Clement entertained with many lovely violin selections including waltzes and old time music. Tea was thanked by Helen Wardlaugh. Artie Scott also played two violin numbers impromptu.

Meryle Lowe favored with a beautiful reading called "The Highwayman" by Alfred Noise. This was outstanding.

A large number were present for the birthday party of Mr. P. I. Timmins and Mr. Don Ferguson was played by Clarence Morris on his recorder, which gave a description of the camp for the blind at Lake St. Joseph.

Miss Myrtle Peck and Maude Rollins conducted a contest which was making as many words as possible from the word Hallowe'en. The winners were Pat Baverstock, Vi Waite and Clarence Morris.

Lunch was served by the Kinsmen who were thanked by Mr. J. A. Wright.

A feature of the lunch was a beautiful cake decorated in Hallowe'en style and donated by the Kinsmen.

GOOD HEARING

So accurate is a bat's sense of hearing that it can swoop to the attack on a mosquito in less than a second.

SMITH HARDWARE
PAINTS — GLASS
GIFTS — HOUSEWARES
314 Front St. WO 2-3078

Final Arrangements Made For United Appeal 'Blitz'

Monday afternoon and evening 825 volunteer workers, mostly public-spirited women of the community, will conduct the city-wide house to house canvass for the final stage of the Belleville United Appeal for 1961.

Under the direction of Mrs. Jane Forrester, the organization of this final "blitz" has been completed with canvassers' kits and instructions issued to all the workers, many of whom are from the eleven agencies in the United Appeal, as well as many other citizens who have volunteered their services to the community's major appeal for funds for its welfare, social work and youth work agencies.

The purpose of the household "blitz" is to contact the housewives of the community and the retired persons who could not have been reached through the other methods of fund-raising used by the Appeal, Mrs. Forrester said.

Not every home in the city will be reached, she advised, due to the fact that there have not been enough workers assembled to canvass every district within the city limits. These not contacted during the household "blitz" or the other portions of the campaign may, however, make their contributions directly to the Appeal's campaign headquarters in the former Victoria and Grey Trust office opposite the city hall.

Hospital's Visiting Hours To Be Extended to 1 to 9

In a move to improve hospital conditions for patients, members of the hospital board of governors have decided to extend the visiting hours at Belleville General Hospital.

The new schedule of visiting hours will go into effect on December 1st, it was announced yesterday following the regular monthly meeting of the board.

Instead of the present visiting hours from 3 to 4 in the afternoon and from 7 to 8 in the evening, under the new schedule the visiting will be extended to 1 o'clock in the afternoon until 9 in the evening.

Visiting hours for the pediatrics ward will be changed to 3 to 7 p.m. instead of the single afternoon period at the present. Visitors to be maternity ward under the new schedule will be admitted from 3 to 4 and from 7 to 8.

NEED CO-OPERATION

"We hope the new schedule of hours will make for better conditions for the patients", Hospital Administrator Wendy Darchael said, "but to make it workable all visitors will have to make themselves partners to the scheme.

"We place more responsibility on the visitors who will have to make their visits short and they will also have to adhere to the ruling of only two visitors to a patient at one time".

To make the extended visiting hours workable, Mr. Darchael said that a requirement would have to be that all visitors leave the room when nurses are treating any patients or, when visitors have occasion to examine patients in their rooms during visiting hours.

Reid's Dairy Safe Is Robbed

Thieves who entered Reid's Dairy in Belleville last night got away with a small amount of money after they pried open the company safe.

Inspector McLauchlan of the city police department said this morning that the thieves gained entry to the premises by forcing a rear window.

It is understood they took the safe out into the milk room and forced open the safe door by using a sledge hammer and a prying bar. The amount of money taken was not available at press time.

Police are still investigating the theft.

KIWANIS
TOY PROJECT
ANNUAL APPEAL
FOR
USABLE OR REPAIRABLE TOYS

Again we appeal for repairable toys for less fortunate children. Toys will be reconditioned by volunteer workers and turned over to the Belleville Fire Department for distribution.

TOYS CAN BE LEFT AT ANY SHELL SERVICE STATION THE KIWANIS CENTRE FOR AT EITHER FIRE DEPARTMENT STATION (any evening Monday to Thursday) or PHONE WO 2-5331

Prices Remain Unchanged on Local Market

A small crowd of vendors and buyers braved the chilly weather this morning as they strolled through the market square hunting for bargains, which many of them found.

Prices have remained at a steady level for some time now, as the supply of fresh fruits and vegetables is running out. Apples are in season now and plentiful. There are many varieties to choose from, ranging in price from 5c to 75c a basket.

Vegetable prices remain unchanged, cabbage selling for 10c and the a head, carrots, beets and onions selling for 25c a half peck, and 50c a six-quart basket.

Now is the time to buy that Hallowe'en pumpkin for the small fry, as they are being brought to the market square in large quantities, and selling from 20-35c, according to size.

Butternut squash sold for 10c or 3 for 25c, according to size, table queen sold at 10c apiece and hubbard squash sold from 10-15c, according to size and turnips sold from 10-15c.

Potatoes have held a steady price and are selling for 50c a basket and tomatoes ranged from $1.00 a basket to 25c a berry box.

Apple cider is still plentiful, remaining the same in price as previous weeks, $1.00 a gallon and smaller bottles selling for 50c, 25c and 15c, according to size.

Fresh eggs varied in price this week, extra large selling for 60c a dozen, large, 55c a dozen, medium, 50c a dozen, and pullets' eggs sold for 44c a dozen. Roasting chickens at $1.25 and up.

COURSE BEGINS NOV. 9

OTTAWA (CP) — The first of four six-week courses to train 100,000 men in survival techniques begins Nov. 6, Defence Minister Hazleness said Friday.

PRESENT

(Continued From Page 1)

blast consists of fission products shot high into the atmosphere. These products remain suspended in the atmosphere for periods ranging from days to years.

The radioactive materials in the atmosphere are of two types. There are short - lived products which decay over a brief period and long - lived ones which remain active for many years.

Increases in the levels of fallout in air samples are caused mainly by the short - lived fission products. These disintegrate rapidly and fallout levels drop almost as quickly as they build up.

Because the short - lived products retain their strength for only a short period, they have not in the past been considered a health hazard.

PICTURE CHANGING

However, this picture has changed as a result of the resurgence of Russian nuclear explosions. Knowledge is incomplete concerning the possible effects on health of high levels of these short - lived fission products.

The long - lived fission products from present Russian tests are being injected into the air to earth until next spring. The chief one is strontium-90 which finds its way into human bones and can cause cancer.

Effect of short - lived and long lived fallout on humans is not known precisely but scientists have ideas about the possible long term effects on the closest data on which to make conclusions and it will take a long time to get it.

Fallout readings from air samples are obtained by a public health report on atmospheric radioactivity. They are not related to abnormal causes of radiation and do not give other than indirect information on probable fallout at ground levels in the days immediately following a nuclear explosion.

Tractor Goes Out of Control' One Injured

A tractor-trailor float owned and driven by Albert Marritt of Woodbridge Dist., was damaged to the extent of $400 this morning when the driver lost control of the vehicle on highway No. 2 about one mile south of Marysville.

Ontario Provincial police said that the driver, Albert Marritt, apparently fell asleep at the wheel of the truck and plowed into the north ditch. They said the vehicle then struck a driveway culvert and bounced across the highway into the southern ditch where it came to rest.

A passenger in the truck at the time of the accident, Gerry Tattam, of Paulgrave Ont., is in the Belleville General Hospital suffering from a broken collar bone.

Mr. Marritt was not injured in the accident. Police said the float type tractor-trailer was that used for transporting heavy construction machinery.

HAT CENTRE

Luton is Bedfordshire, England, has been a centre for manufacture of women's felt and straw hats for 250 years.

PRESCRIPTIONS
• Personal Service
• Speedy Delivery
LITTLES PHARMACY
144 NORTH FRONT ST.
"Your Neighborhood Store"
WO 2-8383

IF IT'S
Records
IT'S
Rolf's
237 FRONT STREET BELLEVILLE, ONTARIO
YOUR TRAVEL AGENT
Rolf's
237 FRONT STREET BELLEVILLE, ONTARIO
FOR
Cameras AND Film
SEE
Rolf's
237 FRONT STREET BELLEVILLE, ONTARIO

Air Woman Joyce Barber, who graduated recently as a meteorological observer at RCAF Station Trenton, is shown with her instructor, Flt. Sgt. T. S. Lee. Joyce was the one honor student out of a class of eleven graduates.

Trenton News

By HULA HOSTESS—Phone 5-3888

Joyce Barber Tops Class in Meteorology

TRENTON — While the average Canadian is casting his ballot benevolently, asking himself apprehensively how much radioactive fallout is liable to come tumbling down out of the clouds, Air Woman Joyce Barber, 21, of Vancouver, who recently graduated from the School of Meteorology, will probably be measuring the fallout, nonchalantly, and including this information in her weather reports, transmitted by teletype, to a national network of communication mediums.

Recently Joyce participated in a 10 weeks' course at RCAF Station Trenton. She is now a qualified meteorological observer.

Sixteen persons entered for the course; eleven graduated, and Joyce had the highest marks out of the 11. Her passing marks are classified information, but one of her instructors, Flt. Sgt. T. S. Lee, said that Joyce was the one "honor student" graduating.

Joyce attended the University of British Columbia for two years before joining the air force in 1960. Aptitude tests established the fact that her special forte was weather reporting. She has been posted to Gimli, Manitoba, around 50 miles north of Winnipeg.

She is looking forward to her three-year stay at Gimli. The station is under Training Command, and Pilots are interested at this station. An active recreation program is carried on for RCAF personnel there, and Joyce is particularly interested in the fact that around the station live members of a transplanted Icelandic group of Nordic origin, who still maintain many of their ethnic customs.

50 WOMEN IN GROUP

Joyce, along with around 50 other airwomen in Canada and Europe in this special service, will take visual observations of the weather and record observations gained through the use of instruments. She will plot weather charts, send aloft weather balloons to determine the velocity and direction of the wind), code her reports and transmit them by teletype. Observations must be taken and recorded every hour.

All RCAF procedures are carried out under the direction of the World Meteorological Organization which is an integral part of the United Nations Organization.

In her three years at Gimli, Joyce may take two sets of examinations in order to place herself in the third grouping of this branch of the service.

Members of the three armed services are taught to be weather observers.

Thieves Steal CPR Express Office Safe

TRENTON — Sometime during Friday night thieves entered the CPR express office on Dundas Street East in Trenton and removed the safe.

It was not immediately known how entry to the building was gained or what the safe contained.

MORTGAGE LOANS

LOOK BEYOND TODAY WHEN YOU ARRANGE YOUR MORTGAGE LOAN

The Victoria & Grey Trust Company at 175 Front St., Belleville, is right here in your own community . . . in touch with local conditions.

When an emergency arises you can walk in and say to us: "Here is my problem, how can we work it out."

We loan on first mortgages on residential property, good improved farms and well-located business property.

VICTORIA and GREY TRUST COMPANY
BELLEVILLE, ONTARIO

THE ONTARIO INTELLIGENCER
Ontario Established 1841 — Intelligencer 1877
Published Daily by
THE ONTARIO INTELLIGENCER LIMITED
Belleville, Ontario, Canada
Subscription rates:
By carrier 35c per week
By mail in Canada $10.00 per year; 6 months $6.00; 3 months $3.50
By mail to U.S.A. $11.00 per year
Authorized as second class mail by the P.O. Dept., Ottawa and for payment of postage in cash.
Member of the Canadian Daily Newspaper Association; Member of The Canadian Press; Member of the Audit Bureau of Circulation.

No Place to Hide

Thursday we dealt at some length with radioactive fallout from nuclear explosions, putting particular stress on the fact that the effect of radioactivity on a human being, or on any animal, is cumulative.

There is one important consequence of this fact which may be overlooked.

Soviet Defence Minister Marshal Rodion Y. Malinovsky announced at the Soviet Communist Party Congress on Monday of this week that the Russians have devised a way of destroying missiles or rockets. Whether the Russian announcement is true or just propaganda, the discovery of methods of destroying long-range missiles before they reach their targets is certainly one of the main objectives of military scientists today. If the problem has not yet been solved, it will probably eventually be solved.

This, though, does not remove the danger of mass annihilation as the result of a nuclear war. The destruction of a missile would almost certainly involve the detonation of its nuclear warhead. Indeed, one of the arguments advanced as to why the Bomarc, which Canada is acquiring, should have a nuclear warhead is that such a warhead would detonate an enemy nuclear device in the air. A conventional warhead, on the other hand, even if it destroyed the vehicle carrying the enemy device, would not detonate it. It could then be set to detonate on striking the ground, which would result in an increase in the radioactive fallout it would produce.

In the event of a nuclear war, therefore, even if all the nuclear devices speeding across the continents, in planes or in missiles, were destroyed before they reached their targets, they would all explode. This great series of nuclear explosions would increase radioactivity fallout to unheard of proportions. Fallout shelters would be no solution to this peril. The fallout would continue over a long period of time, not merely in proximity to the places at which the nuclear devices exploded but all over the globe.

What the results would be, even scientists can only guess. Even if nobody suffered radiation sickness in a form which could be diagnosed, however, the danger of an increase in leukemia, still-births and mutations in future babies would be increased many fold.

Like it or not—there is just no place for man to hide if he persists in polluting the air with nuclear and thermonuclear explosions. Destroying bombs before they reach their targets is no better than a partial answer, which will, perhaps, do no more than postpone death and make it slow and painful instead of instant and painless.

Cautious

If consistency is a jewel, the majority of the members of Belleville City Council are bedecked like maharajahs.

Monday evening the Council turned down two resolutions seeking referendums on Sunday sport and Sunday movies. One of the resolutions would have provided for a referendum early in 1962, the other for a referendum at the next municipal elections. There was considerable debate as to the effect such a referendum might have on the election or defeat of candidates for Council, and whether this meant the referendum should be held at municipal election time or after it. Council, however, rejected both proposals.

Council also had before it a by-law to provide for raising the speed limit on Dundas Street West, but declined to give it third reading. Avondale residents continued their fight against the increased speed limit. Council decided to postpone third reading of the by-law until a by-law is passed for construction of a sidewalk in the area affected, although Avondale residents indicated they would still oppose the higher speed limit when the sidewalk is completed. Council declined to even discuss the issue, deferring action on the by-law without comment.

There is one common theme evident here. The majority of the members are evidently determined not to do or say anything which could become a "political issue" at the time of the municipal election.

Under the circumstances, it might save a lot of time and even perhaps some money if Council just stood adjourned until next year's council has been elected. The majority of the present members are evidently prepared to deal only with routine non-controversial matters, and it would seem reasonable to suppose that in matters where no decisions are really needed the conduct of the city's affairs could be safely left to appointed officials without any danger of grievous infringements of our democratic rights.

Churchill Blamed Again

Montreal Gazette

Churchill is being blamed again. This time the charge appears in the new volume of the official history of the "War at Sea". The author of this most recent book, Capt. Stephen W. Roskill, says that Churchill wasted Britain's resources in the early years of the war by his determination to make attacks upon the enemy, though he did not have sufficient reserves even for defence. Capt. Roskill says it is a good thing that some other premature attacks upon the enemy that Churchill planned did not come off, for one reason or another.

Inquiries have been made whether Churchill is contemplating a reply. His secretary says that Sir Winston is aware of the book, but he "never comments publicly on such things."

• • •

Perhaps, by now, Sir Winston has grown used to published criticism of this kind. When Viscount Alanbrooke published his memoirs a few years ago he quoted from his diary: "God knows where we should be without him, but God knows where we shall go with him . . . Churchill never faces realities. . . He is quite incorrigible and I am quite exhausted."

But almost these very words had been used by an earlier military critic. On September 14, 1917, Sir Douglas Haig was writing in his diary:

"I have no doubt that Winston means to do his utmost (as Minister of Munitions) to provide the Army with all it requires, but at the same time he can hardly help meddling in the larger questions of strategy and tactics; for the solution of the latter he has no real training, and his agile mind only makes him a danger because he can persuade Lloyd George to adopt and carry out the most idiotic policy".

• • •

No doubt it is possible to sympathize with those who have had to struggle with so dynamic an amateur commander. And yet, Sir Winston has not had (and need not have now) much concern with his many professional critics. History will never be unkind to him. For again and again, in the long record, he has been shown to have been considerably ahead of the more limited views of his advisers.

Just before the outbreak of the First World War he had shown supreme imagination when, as the First Lord of the Admiralty, he mobilized the fleet, even against the Cabinet's opposition. When the war broke out, the British fleet was already at its battle stations, and the German fleet was bottled up.

The expedition to the Dardanelles has often been cited as convincing proof of the disastrous consequences that could follow from Churchill's imaginative ventures into the realm of military science. But not only was he cleared of blame by an official inquiry at the time, but the later histories—notably that by Alan Moorehead—revealed how agonizingly near to success the expedition came. It was the mistakes of generals at the scene, and the want of co-operation and resolution, that let the tremendous opportunity slip away.

• • •

Nor should it be forgotten that Churchill received major credit for the introduction of tanks into warfare. Lloyd George told the House of Commons:

"It really is Winston Churchill, more than anyone else, to whom credit for the new armored tanks is due. He took with enthusiasm to the idea of making them a long time ago and met with many difficulties. Then he converted me and at the Ministry of Munitions we went ahead."

It is hard now to say that he was wrong to begin the Second World War with the proposition that the enemy would be fought on the beaches and the landing grounds, even without the necessary weapons.

And in these days, when the whole world is anxious about the fate of West Berlin, sunk deep inside Communist territory, it may be recalled that Churchill had advocated quite a different policy than that of letting the Russians get to Berlin first

Churchill is surely to be pardoned for saying, as he did a few years ago, that if the Western allies had taken Berlin, instead of leaving it to be taken by the Russians, "we should have been in a better position — I shall put it delicately — to deal with . . . our friends who are coming from the other side than we have been able up to now."

• • •

Nor are all official war histories critical of this amateur among the generals. The official history of the Canadian Army in the Second World War has this letter from Churchill to the military advisers who were recommending the sending of reinforcements to Hong Kong.

"This is all wrong. If Japan goes to war with us there is not the slightest chance of holding Hong Kong or relieving it. It is most unwise to increase the loss we shall suffer there. . We must avoid frittering away our resources in untenable positions."

But in this instance the chiefs of staff had their way. The amateur general bowed to their judgement.

Any attempt to describe Churchill as a great national leader, but a dangerous meddler among the experts will not be easy. He has no need to "comment publicly on such things."

Letter To The Editor

Wants Photographs To Illustrate Book

Editor
Ontario Intelligencer

I am a military historian, and I wonder if you would please accord to me the use of some brief space on your editorial page, or your letters to the editor column?

For some time now I have been attempting to track down all of the Battalions in the Canadian Expeditionary Force of 1914 to 1918, which had Pipe Bands, and I am in need of a photograph of the Pipe Band of the 253rd Queen's University Highland Battalion, or of a photograph of the entire Battalion showing its Pipe Band.

Would any of your readers living in Belleville or vicinity, who are former members of the 253rd Battalion or their surviving relatives, who have any such photographs, please write to me at 77 Birchcliff Avenue, Scarborough, Ontario. All photographs loaned will be returned to their owners.

I require these photographs to use as illustrations for a new book being written and illustrated in full color of the contribution which was made to the Canadian war effort of 1914 to 1918 by the pipers and drummers of the C.E.F. One Canadian piper won the V.C., while many others, both pipers and drummers, were decorated for gallantry in the face of the enemy.

Trusting to hear from former veterans of this Queen's University Battalion, or their relatives

Leslie Whitford,
77 Birchcliff Ave.,
Scarborough, Ont.

STRENGTH FOR THE DAY

DR. EARL L. DOUGLASS

BOTH CORRECT

What of evangelism?

Among very sincere Christians there is a difference of opinion on this matter. Some people want their religious observances so to be characterized by dignity and restraint that no emotionalism will ever arise to corrupt it. Others love great evangelistic campaigns that appeal to the sinner to come forward and repent before the world. Those who disdain evangelism remind us of the Biblical caution that everything in connection with our faith should be done decently and in order, and to the edification of the saints. Those who favor evangelistic methods point to the undoubtedly good results which have followed the efforts of certain sincere evangelists.

Both points of view appear to be right, yet neither is right if accepted to the exclusion of the other. Worship and all religious practices should indeed be characterized by dignity and decorum. On the other hand, Jesus was a freelance preacher regarded by many in his generation as an evangelistic type of preacher. Wesley, Moody, and in these latter days, Billy Graham, have certainly performed immense Christian service. We cannot cast men of this sort and their work aside if we want to be realistic and just.

There was about Christ, the Great Evangelist, a dignity which impressed even such a materialist and worldling as Pontius Pilate. His utterances were characterized by a passion which stirred men to life-long devotion. Modern Christianity needs the dignity of established worship and the passion of evangelism.

Keep It Far

Stratford Beacon - Herald

Sometimes we can't help feeling that it might be a good idea not to let the Far East come any nearer.

OFF THE RECORD — By Ed Reed

"Never mind that smile now!"

LOOKING BACKWARDS

GLEANINGS FROM OUR FYLES OF BYGONE YEARS

20 YEARS AGO

October 28th, 1941

Two hundred students of the Ontario School for the Deaf were the guests of the manager of the Capitol Theatre on Saturday afternoon to see the currently running feature, "Come on George", starring George Formby. Mr. W. J. Morrison, principal of the school extends his expression of appreciation on behalf of the students for the fine gesture of Mr. Tommy Mascaro in permitting the children to see the picture.

Tabernacle United Church held large congregations on Sunday on the occasion of the anniversary, the minister Rev. J. W. Houston officiating at both services. Parishioners of both Bridge Street United and Holloway Street United worshipped with the Tabernacle. At the evening service the band of the Ontario Regiment of Oshawa was present, leading in the hymns and after the service at a sacred band concert. Rev. J. A. Dilts of Holloway Street Church assisted the minister of the Tabernacle; Rev. Dr. J. Semple of Bridge Street Church was unable to attend as he was preaching in Toronto.

With all proceeds going to the "Powdered Milk for Britain" fund, the local Kinsmen Club continue its weekly bingo games at 226 Front Street this evening. "The Kinsmen of Canada have guaranteed the British government one box car load of powdered milk each month for the duration of the war. This is a mammoth project, but it must be completed and it is only through such schemes as bingo games that our Club can meet its obligations to those less fortunate residing in the bombed areas of Britain," explained President Gardiner Duff, as he conveyed the thanks of the Kinsmen to the public for their support.

30 YEARS AGO

October 28th, 1931

Mr. W. H. Ireland, M.L.A. of Trenton was in town today.

Lieut.-Col. W. N Ponton went to Toronto today.

Mr. Clive Ryan of the Bank of Montreal staff of Georgetown was home to spend the week-end.

Mrs. E. J. Britton of Rochester, N.Y. is visiting her mother, Mrs. Luscombe on Earl St.

The F. O. Ware of Milton, Ont., incumbent of Marysburg Parish, assisted the Rev. A Beauchamp Payne in the services at St. Thomas' Church on Sunday.

Mrs. J. Shea of Tweed is the guest of her sister, Mrs. B. J. Black in this city.

Mr. Harry Wilder is home from Detroit, Mich., on a short visit.

40 YEARS AGO

October 28th, 1921

Mr. P. W. McLagan, Mayor of Westmount, Que., addressed a public meeting in the city hall on the subject of conducting civic afafirs by a city manager. This city of which he is mayor has a city manager in the person of Mr. George Thompson, an old Belleville boy and son of Mr. and Mrs J. P. Thompson. The chair at the meeting was occupied by Mr. H. Freeman Ketcheson. The address was most interesting and informative and a general discussion followed its close in which following took part Mayor Charles Hanna, Messrs. H. Freeman Ketcheson, S. R. Burrows, C. M. Reid, Jamieson Bone, Ald. Sid Fisher, W. B. Deacon, Ald George Ostrom, T Blackburn, John Elliott and D. V. Sinclair. There was a large atendance at the meeting.

50 YEARS AGO

October 28th, 1911

Mrs. Stephen Eustace of Toronto and formerly of Belleville is visiting friends here.

Mr. James Knox has returned home after spending several months in Western Canada.

Mr. H. J. Clarke, B.A., Public School Inspector, attended a meeting of the executive committee of the Ontario Educational Association in Toronto this week.

Mr. and Mrs. William Johnson will spend Thanksgiving Day in Lindsay.

Mr. Fred Abrahams of Montreal, a former newspaper man, is spending a few days in town

Mr. and Mrs. N. M. Ostrom of Montreal, formerly of Belleville will spend Thanksgiving Day here with Mr. Charles A. Ostrom of Moira St., West.

High Heels Spoil Charm

Brockville Recorder and Times

Thanksgiving weekend activities afforded opportunities for the fair sex to look their best. The sun shone with an intensity and brilliance that tempted the ladies to display a summery look often missing at this time of year because of cooler temperatures.

The Canadian plowing championship at Belleville was such an occasion. There were pretty girls a-plenty at this display of the world's oldest art, modernized today with tractors and other up-to-date farm machinery, plus the aids offered by agricultural researchers. While the men folk in their western-style hats attended the serious business of the plow, the ladies occupied themselves with the equally serious business of being seen while strolling round the many exhibits in the tent city adjacent to the plowing area.

Without attempting to probe the tricky subject of high fashion too closely, it did come as a surprise to see some of the ladies trudging over the fields in high heels. Presumably, the hard, dry ground was an asset to high heels. If it had been wet and soggy then we suspect there would have been no high heels.

More suitably garbed, it seemed, was the pretty blonde in white blouse, grey pleated skirt and black socks. She and three companions looked like city folk, and the blonde herself could have been one of those delectable young ladies one sees in the advertisements, pausing for a cigarette in the course of a long country ramble. Her shoes, we should mention, were flat-heeled. All in all she appeared perfectly attired for the outdoors, while the other women looked as if they might have been at a cocktail party.

THE PACKSACK

By GREGORY CLARK

Driving around Texas New Mexico and Arizona, the impressive thing is the care the cities and towns take of their school children as far as traffic is concerned. There is no fooling. One half hour before school opens in the morning, at noon, and before closing at three-thirty, big three-foot-high yellow pillars are moved out into the middle of the pavements, a whole string of them maybe two blocks long. Signs announce speed to be reduced to 20 miles an hour.

And woe betide any driver who exceeds that speed during the prescribed hours. Fines are a minimum of $2, and in some places twice that. For blocks around a school, all crossings are similarly restricted during the hours children are obliged to travel on foot.

The principle of the system is that there is a reasonable limit to what you can expect of children, but no reason in the world why anybody should drive as fast as they naturally go, if uncontrolled.

To Your Good Health

Patients Visiting Doctor Ought to Keep Patience

By Joseph G. Molner, M.D.

Here's a letter that might help a lot of people — both doctors and patients:

"Dear Dr. Molner — I follow your column every day and enjoy in muchly. I'm not very strong for doctors as such, because I refuse to spend the afternoon sitting in their offices when I have a definite appointment. I wish you would write about that, along with your opinion on a funny trouble which I have each year in July and August. It's not hay fever, and if it's an allergy, why just those two months?

"It's a breaking out, mostly around my ankles, which burn an itch.

I eat just the same, and wear the same clothes the year round. — B. J."

Here we have a case of irritants — at the ankles and at the other end. At which end shall we start? Oh, at the upper end, I guess — the stewing about waiting to see the doctor.

I cannot, with a clear conscience, deny that sometimes patients have to wait. That's why we have "waiting rooms," preferably with magazines containing only articles that can be read in five minute or less, so that people don't get half way through one, only to be called in to the doctor and never to finish it. Remind me to suggest that somebody publish a magazine designed entirely for waiting rooms.

The fact is that I don't know of any way of making appointments jibe exactly with the clock. You can't tell when a "simple" case will require some more questions, thought and testing.

There's no way of knowing when a day's schedule will be thrown off balance by a patient who insists on talking too long about nothing — or, more important, when one or two or five unexpected but real emergencies will arise. And obviously you can't object to, and much less refuse, a real emergency.

I do not, certainly, deny that patients with 2:30 appointments sometimes have to wait until 2:45 or three. I've known, in fact, of office schedules to be thrown off by nearly three hours — which is tough on everybody, the patient who is understandably angry, the doctor who is tired to death, and his receptionist, nurse or technician who has a date that night and wants to get home and dress.

Believe me, it's no picnic for anybody when the schedule gets off-schedule!

On an occasional really bad day, receptionists sometimes tell people, "Unexpected emergencies (emergencies are always unexpected, are they not?) have come up. Can you shop for an hour, and come back? Or would you rather come another day?" That's the best that can be done.

If a patient insists on not waiting at all, the only thing I can suggest is to ask for the first appointment of the day — which may mean taking a date several weeks off. One thing I'm sure of: No doctor ever makes people wait on purpose!

Just remember that, unless you want to be treated "by the clock," you can't always have your appointment right on the minute.

As to the other end of the itch, the ankles in July and August, I can just this: It certainly sounds like an allergy. "Hay fever" is only one allergy among many. There are grass fever, rose fever, allergies to other flowers and plants and trees.

Think! What do you do in those months? Visit in the country? And walk through fields or woods? Work in the garden? Spend a lot of time at a beach? What's different? Look there for the answer.

• • •

"Dear Dr. Molner — Does 'falling of the womb' always require an operation? — M.T.M."

Definitely no. The answer depends on the degree of drop and how much distress it causes you. Occasionally a pessary may be helpful. In other cases, no treatment is required.

• • •

Mrs. B. H. — "Myalgia" means muscle pain.

• • •

What are ulcers? How should they be treated? What can you do to help rid yourself of ulcers and stay rid of them? For answers, read Dr. Molner's helpful new booklet, How To Heal Peptic Ulcers And Keep Them Healed. For your copy write to Dr. Molner in care of The Chicago Sun-Times Syndicate, P. O. Box 158, Dundee, Ill., enclosing a long, self-addressed, unstamped envelope and 25c in coin to cover handling and postage.

Metre Meter

Vancouver Province

Just when we had become reconciled to the French metre supplanting the length of Henry I's arm as an international standard of measurement — and this distance determined by a metal bar kept in France — our Canadian scientists have fouled us up.

It seems that a metal bar just wasn't good enough for them. They came up with a new way of measuring a metre: 1,650,763.73 wave lengths of orange light emitted by the gaseous element krypton. And 30 countries have agreed to the new yardstick.

TODAY'S TALK

By GEORGE MATTHEW ADAMS

EVERYDAY LITTLE THINGS

He who has no time for little things runs away from life.

For life is composed of little things all along the way. Everything is made up of little things. Matter starts with the tiniest atom.

I had a friend who was extremely able. But for 20 years he had always been talking about doing great things, and I can think of no worthy little things that he did!

I had another friend who was busy doing little things all his life and he was beloved by all who knew him. No little thing escaped him and he could turn it to the good or happiness of someone else. I remember being in a gathering where this friend was host. Everybody seemed to be happy, but I took particular interest in watching this man who studied the comfort and happiness of everyone else — forgetting that he was a part of the group.

I have always felt that if I could handle the little things of life efficiently I wouldn't have to worry about the big things. And so far I am finding that this is a safe supposition.

There are so many ways in which we can turn the little things to big account.

The salesman studies the little things. So does the politician. And he who constructs the great steel bridge, or bores the tunnel through the mountains thoroughly appreciates the importance of the little things.

The "please" and "thank you" of your everyday may seem trivial, but you never know when either phrase may become mighty in its power.

He who has earned pennies through the sweat of his brow, easily appreciates the dollars that later make the fortune.

SCOTT'S SCRAP BOOK — By R. J. SCOTT

Hold to Absolute Value BCI Graduates Are Told By RCN Chaplain Dr. Foote

Graduating students were complimented on the great honor which they had won but also were charged with realizing and facing up to the great responsibilities, which were incumbent with these honors by Rev. Dr. E. G. B. Foote, O.B.E., C.D., R.C.N., Protestant Chaplain of the Fleet, guest speaker at the Belleville Collegiate Institute and Vocational School's graduation exercises yesterday evening.

Although examinations may be over with technically, upon graduation each student must now face the geratest test of all —life itself, Dr. Foote advised. Graduation is merely the recognition that a person is capable of carrying on to greater and better things, he added.

Now was the time to take stock of oneself — to look within and see if one is in harmony with and able to cope with the forces of life, the Acadia University graduate suggested. Each graduate owed a debt which only he could pay in the years ahead by using his potential to the full for the good of himself and those about him, Dr. Foote said.

All is not clear sailing ahead, he advised There is much confusion, new situations and experiences are confronting mankind and these will need new answers and decisions; but these decisions would have to be based on real values not misplaced ones, he cautioned.

Although people are entering into one of the most trying times of history, it is also a time which offers perhaps the greatest opportunity for service and challenge of any period in man's history the veteran of 21 years service in the Royal Canadian Navy said.

It is important to hold to absolute, not relative, vaues; to maintain the mental, spiritual and character values which have come from the faith in which our forefathers found their strength, determination and inspiration; and not to be deceived by the opiating superpracticability of material things which lead but to dissipation and decay, the Chaplain of the Fleet emphasized.

LARGE CROWD ON HAND

If Canadians fail to appreciate and believe in their own way of life, to have faith in it and its values, which were used to found and build up their society, it offers absolutely nothing and the decay of this way of life is the only end ahead, Dr. Foote concluded.

Close to 1,100 people heard the guest speaker and the valedictory address by graduate Rodney Follwell as only standing room was left in the corridors outside of the assembly hall.

The valedictorian mentioned that he was speaking in place of Bob Weese, who was the victim of a drowning accident last August. He advised that what he would say would be what he felt the former BCIVS student, whose friendship was such a source of pleasure for those who knew him, would have said.

Thanks were due to one's parents and teachers for showing that it was more important to learn how to live rather than to learn how to earn a living, Mr. Follwell said. Through their guidance students were able to develop one's character and one's belief in himself and his life.

After graduation, he said, the student is now on his own —to make his life as full and rewarding a one as can be achieved through intelligent pursuits. One does not become educated merely because one has received a formal education or training, the valedictorian observed. It is not until one becomes mature through the intelligent application of his knowledge and from his experiences that he becomes educated.

During his opening remarks, BCIVS's principal, E. A. Orr, offered his congratulations to the parents of the students which formed perhaps the finest graduating class in the history of the school. He noted that 85 per cent of them were carrying on their education to greater heights and that almost $11,000 had been won by them in prizes and scholarships.

Mr. Orr attributed this success to three things: a willingness to work, a co-operative effort, and a determination to succeed.

Also speaking during the course of the evening's program was Mr. A. L. Greatrix, chairman of the Bay of Quinte District High School Board who advised the graduates that success was a personal thing and not something achieved by luck or at the expense of other people. Each experience should be used as a building stone towards success, he suggested and challenged each graduate to be honest and upright and to take pride in his way of life.

Between the speeches and presentations, musical entertainment was provided with a couple of piano presentations by Roger Ling and two vocal selections by Wayne Soble. The school band provided the musical prelude to the evening's program as well as the professional and recessional.

Afterwards there was a general reception for students, parents and visitors, as well as the graduation ball, both of which were very well attended.

INTERMEDIATE CERTIFICATES

Alexander, Jean; Alyea, Maureen; Anderson, Betty Lou; Anderson, David; Anderson, Tanya; Andrus, Marilyn; Argent, Ronald; Arnott, Grant; Athey, Barry; Baker, Gloria; Bakker, Martin; Barrett, Keith; Bateman, Ann; Bateman, Douglas; Bedford, Bernice; Belch, Barbara; Bennett, Sharon; Black, George; Bonly, Hugh; Bonter, Hope; Brearley, Donald; Brisbin, David; Brooker, Joanne; Brown, Barbara; Buchan, William; Burkitt, Robert; Carruthers, Victoria; Chase, Ken; Clapp, Patricia; Clarke, Gloria; Claus, Sandra; Cook, Catherine; Coombs, John; Craig, David; Daugharty, David; Davidson, David; Davis, Gary; Denyes, Mary Lou; DeVore, Sandra; DiGenova, Bruno; Douglas, Donald; Doxtator, Nancy; Drysdale, Sheryl; Ellis, Sharon; Fingland, George; Fitzgibbon, Patricia; Follwell, Mary Beth; Fraser, Frances; Gibson, Cecelia; Gough, Wayne; Grigg, Stephen; Gulis, Nicholas; Hall, Linda; Hannah, John; Hanoski, Roland; Harder, Roger; Hatfield, Rebecca; Hennesey, Donna; Hibbard, Trudy; Hill, Susan; Hinderle, Wilfred; Hobbs, Robert; Hogan, George; Housten, Margaret; Huntley, Ross; Ingram, Judith; Ironside, Marianne; Jamroz, Christine; Jarvis, Jane; Jenkinson, Gerald; Jones, Judith; Keegan, Phoebe; Kellar, Clara-Lynn; Ketcheson, Heather-Eve; Kingston, David; Koomans, Dorothea; Kuiper, Dittie; Lott, Robert; Lott, Sandra; MacCormack, Donald; MacDonald, Harold; MacMichael, Gordon; McCabe, Terrence; McFarlane, Murdock; McKibbon, Mary Ellen; McLean, Carl; Matheson, Donald; Meens, William; Miller, John; Miller, Vincent; Mills, Heather; Mindell, Flowella; Moira, Vaughn; Munro, Ronald; Neddow, Dwight; Parker, Susan; Pascoe, Shirley; Peacock, Carol; Persons, Heather; Ploeg, Jacob; Porter, Roger; Potter, Frances; Pottruff, Gary; Quick, Marilyn; Rattray, Cheryl; Reddick, Robert; Richards, Norman; Riches, Janet; Ridley, Robert; Rollinson Robert; Roper, Robert; Rose, David; Rose, Francis; Rowe, Dennis; Rowe, William; St. Denis, Jean; Samain, Sandra; Sargent, Dyson; Schamerhorn, Irene; Scott, Graydon; Scott, Linda; Semple, Gavin; Sills, Patricia; Smith, Brenda; Smith, Leslie; Smith, Mac; Smith, Robert; Storey, Richard; Summers, Ernest; Swan, Jane; Swan, Murray; Sweetman, Gary; Tatham, Nancy; Taylor, Arthur; Thompson, Barbara; Thompson, Carl; Thompson, Maureen; Thrasher, Hazel; Vaughan, Warren; Vincent, Lillian; Walker, Mary; Walsh, John; Walt, Judith; Wannamaker, Alice; Way, Kathleen; Weagant, Annette; Weese, Marion; Weltz, Mary; White, James; Wood, Lawrence; Wynne, Brenda; Yanover, Susan; Young, Marilyn.

GRADE 10 CERTIFICATES COURSE II

Boomhower, Douglas; Boyle, Robert; Brummell, Joan; Cameron, Anne; Cameron, Mairi; Casselman, Terry Chisholm, Douglas; Cornell, Lorne; Dimline, Beverley; Duiven, Douglas; Eakins, Pat; Foote, Marilyn; Fraser, Ruth; Frechette, Scott; Hatfield, Lawrence; Jarret, James; Kiser, Bob; MacDonald, Darlene; McKibbon, John; Markle, John; Mattis, Barbara; Nicholls, Patricia; Pennell, Roberta; Poole, Jim; Pridham, Gail; Reynolds, David; Richards, Noreen; Sager, Joseph; Sero, Laverne; Snider, Sally; Snider, Sandra; Stalker, Michael; Taylor, Keith; Williams, Gary; Williams, Wayne; Woodcock, Stanley.

COURSE I

Badour, Doris; Davis, John; Pearce, Donna; Pearson, Sylvia; Rushlow, Sylvia; Rutherford, Robert; Ruttan, Billy; Wannamaker, Elizabeth.

GRADUATION DIPLOMAS

Adams, Baden; Addy, Helen; Allen, Patricia; Anderson, Meribeth; Arnott, Richard; Arthurs, Ronald; Asselstine, Patrick; Badour, Russell; Baker, Patricia; Barkley, Alan; Batchelor, Linda; Benson, Dennis; Bertrand, Marilyn; Blakely, David; Blakely Shirley; Bonter, Beverley; Boyle, Lawrence; Boyd, Eleanor; Bradford, Patricia; Bristow, Eugene; Bronson, John; Burr, Robert; Campbell, Wayne; Carr, George; Cholav, Cheryl; Clare, Linda; Clarke, Glenn; Coleman, Mary; Crawford, Sandra; Detlor, Robert; Dewberry, William; Dong, Benjamin; Dougherty, Ralph; Duffy, Diane; Dulmage, Ronald; English, Donna; Flindall, Richard; Forrester, Stephen; Francis, John; Gilroy, Donna; Gray, Mildred; Greatrix, Gail; Halliam, Douglas; Hamilton, Elizabeth; Hatfield, Pembroke; Howard, Margaret; Hunter, Murray; Huntley, Marilyn; Irvine, Carol; Jamieson, Anthea; Johnston, Robert; Jones, Linda; Kellar, Carol; Kells, Linda; Kerr, Jo-Ann; Knott, Lynda; Landry, Elaine; Larzier, Gary; Lazier, Nancy; Levine, Richard; Lidster, Marsha; MacDonald, Earle; MacKeen, Jack; McConkey, Dale; McCullough; Beverely; Maslo, Irene; Minaker, Allene; Moore, John; Neill, Jennifer; O'Brien, Marilyn; Palmer, Susanne; Parks, Dorothy; Parry, Eleanor; Patterson, Linda; Post, Patricia; Poste, Lawrence; Powell, William; Powers, Gael; Regensburg, Bruce; Reid, Tamsin; Robbins, Margaret; Roper, Elizabeth; Rush, Doreen; Russ, Marjorie; Salisbury, Janet; Scott, Garry; Sherman, Ronald; Shindrell, Deane; Smith, Marion; Snider, Alan; Stalker, Linda; Stavey, Ross; Taylor, Dorothy; Taylor, Herbert; Thomson, Norman; Tom, Harry; Tooth, John; Tufts, Marilyn; Twiddy, Paul; Vanclief, Lyle; Van Everdingen, Peter; Veltman, Albert; Veltman, Lubbie; Vermilyea, Judith; Wallbridge, Betty; Walsh, Helen; Walsh, Mary Pauline; Walt, Beverley; Wardle, Lynda; Wheeler, Victoria; Weston, Peter; White, Joyce; Wien, Frederick; Williams, Richard; Wing, Marsha; Woodley, John; Yeotes, Louis; Zwart, Abel.

SPECIAL COMMERCIAL CERTIFICATES

Baker, Patricia; Campbell, Wayne; English, Donna; Gilroy, Donna; Howard, Margaret; Hunter, Murray; Irvine, Carol; Kerr, Joanne; Maslo, Irene; Neill, Jennifer; Parks, Dorothy; Patterson, Linda; Robbins, Margaret; Salisbury, Janet; Sherman, Ron; White, Joyce; Wing, Marsha.

HONOR GRADUATION DIPLOMAS

Alyea, Margaret; Anderson, Dianne; Annis, Peter; Banting, Nelson; Bedford, Evelyn; Bennett, Mary; Braden, Gale; Bradford, Julia; Burley, Diane; Cane, Lorna; Corke, Marianne; Cunningham, Kathryn; Davis, James; Dempsey, Ruth; Dickey, Glenys; Elliott, Paul; Empson, George; Followell, Rodney; Franchuk, Edwards; Frid, Ralph; Gajdicar, Thomas; Gibson, Malcolm; Green, Robert; Hickson, Carol; Hotchkiss, Ronald; Johnson, Mary Jane; Johnston, Lynn; Layton, Alice; Lee, Joseph; MacKenzie, Brian; McArthur, Ian; McDonald, Dawn; McFarlane, Marilyn; Macfarlane, Clyde; Malcolm, Helen; Matthews, Barbara; Miller, Patricia; Morgan, John; Moss, Rita; Nemtin, William; Parker, Gordon; Peck, Linda; Persons, Penelope; Regent, Ivo; Robertson, Elizabeth; Schwab, Sylvia; Sills, Jacqulin; Simpson, Barry; Smith, Carlene; Sprague, William; Stansfield, James; Stephanson, Gayle; Sweetnam, Philip; Taylor, Stephen; Trill, Peter; Trounce, Beverly; Weese, Robert; Worley, Carolyn; Yealland, Sharon.

SCHOLARSHIPS AND BURSARIES

Ontario Scholarships of $400 each, to students obtaining an average of at least 80% on eight Grade XIII papers and proceeding to further formal education, won by Thomas Gajdicar, Mary Jane Johnson, Alice Layton and Robert Weese, presented by L. M. Johnston.

Dominion-Provincial Student-Aid Bursaries, for university, [illegible]50 each, awarded to Margaret Alyea, Dianne Anderson, Edward Franchuk, Mary Jane Johnson.

For Teachers' College, $250 each, awarded to Evelyn Bedford, Beverly Trounce. For Grade XIII, $100 each, awarded to Patrick Asselstine, Herbert Taylor.

Atkinson Charitable Foundation Bursary of $400, awarded to Alice Layton.

Thompson Products Limited Scholarship of $2,400, to the student entering the Faculty of Applied Science at Queen's University with highest standing in Grade XIII, won by Robert Weese.

York University Scholarship of $1,350, to a student entering York University with at least 80% standing in Grade XIII, won by Mary Jane Johnson.

Thomas A. Russell Scholarship of $300, to a student entering University of Toronto with high standing in Grade XIII, won by Thomas Gajdicar.

Kingston General Hospital Women's Aid Scholarship of $550, to the student entering the Kingston General Hospital School of Nursing with highest standing in eight or more Grade XIII papers, won by Kathryn Cunningham, presented by Miss J. Weir Reg. N., B.Sc.N., M.A.

Ontario Secondary Shool Teachers' Federation District 23, Scholarship of $250, to the student in this district proceeding to some form of higher learning with highest standing in nine Grade XIII papers, won by Robert Weese and awarded by reversion through Mary Jane Johnson to Thomas Gajdicar, presented by E. C. Hay-Ellis.

Federation of Women Teachers' Associations of Ontario Bursary of $200; to a student entering Teachers' College; awarded to Evelyn Bedford; presented by Mrs. Dorothy Blakely.

Medical Staff of Belleville General Hospital Scholarship of $100; to the student with highest standing in grade XIII and proceeding to a University Medical Course; won by Malcolm Gibson; presented by Dr. D. M. Scott.

Argyll Chapter I.O.D.E. Scholarship of $100; to the student with highest standing in eight grade XIII papers and proceeding to further formal study, preference being given to the son or daughter of a veteran; awarded to Penny Persons; presented by Mrs. A. W. Cunningham, Regent Argyll Chapter.

St. Julien Chapter I.O.D.E. Bursary of $100; to student with high academic standing entering an Ontario University, Teachers' College or Institute of Technology, preference being given to the son or daughter of a World War II veteran; awarded to Beverly Trounce; presented by Mrs. K. M. Putnam.

The Ontario Intelligencer Scholarship of $100; to the student with highest standing in grade XIII English Literature and Composition; won by Penny Persons; presented by Mr. W. F. Buckley.

Army, Navy, Air Force Veterans in Canada (Unit 201) Scholarship of $50; to a veteran's son or daughter with highest standing in nine grade XIII papers and proceeding to further formal education; won by Mary Jane Johnson and awarded by reversion to Penny Persons; presented by Mr. K. Edgecombe.

Royal Canadian Legion, Col. Phay Wills Branch 587 Bursary of $25 to a deserving student in any grade of B.C.I.V.S. who is the son or daughter of a veteran; awarded to Barbara Gannon; presented by Mrs. Beulah Kirby.

Royal Canadian Legion Branch 99, Bursary of $25; to the son or daughter of a deceased or disabled veteran who has completed grade XII and is continuing his or her education; awa[illegible]ley; presented by Les Digby.

Ladies' Auxiliary, Belleville Branch 99, Canadian Legion Bursary of $25; to a student who has made satisfactory school progress and whose father was killed or totally disabled on active service, awarded to Keith Barrett; presented by Mrs. D. Jeffs.

B.C.I.V.S. Home and School Association Bursaries of $25 each; to grade XII students proceeding to grade XIII awarded to Patricia Post and Patrick Asselstine; presented by Mr. A. Wynne.

PRIZES AND AWARDS

Principal's Award, to the student obtaining highest standing in nine Grade XIII papers, won by Robert Weese.

Students' Council War Memorial Prize of $25, to the student obtaining second highest standing in nine Grade XIII papers, won by Mary Jane Johnson, presented by John Francis.

History Prize of $25, donated by the B.C.I.V.S. Keyette Club for highest standing in Grade XIII history, won by Alice Layton, presented by Margaret Van Alstyne.

Wilson Concrete Products Limited Prize of $25, to the student entering an Engineering Course with highest standing in Grade XIII Mathematics and Physics won by Thomas Gajdicar, presented by Mr. R. J. Morden.

Algebra Prize of $20, donated by the Society of Industrial and Cost Accountants of Ontario, Bay of Quinte Chapter, for highest standing in Grade XIII Algebra in the Belleville Secondary Schools, won by Malcolm Gibson, presented by Mr. F. R. Huff.

Trigonometry Prize of $20, donated by Mr. E. H. Burgess to the student with highest standing in Trigonometry who completed the course in one year, won by Evelyn Bedford, presented by Mr. Elton Burgess.

Mathematics Prize of $15, donated by Mr. D. C. Stirling for highest standing in the three Grade XIII Mathematics papers, won by Evelyn Bedford, presented by Mr. D. C. Stirling.

Biology Prize of $10, donated by Mr. K. S. Hill for highest standing in Grade XIII Biology, won by Margaret Alyea, presented by Mr. K. S. Hill.

French Prize of $10, donated by Miss J. Tickell for highest standing in Grade XIII French, won by Kay Cunningham, presented by Miss R. Silvester.

Latin Prize of $10, donated by Mr. M. H. Hancock for highest standing in Grade XIII Latin, won by Alice Layton; presented by Mr. M. H. Hancock.

Bay of Quinte District High School Board Prizes, for highest standing in the courses indicated: Grade XII General, $25, won by Herbert Taylor; Grade XII Commercial, $25, won by Gail Greatrix; Grade XII Home Economics, $25, won by Pauline Walsh; Grade X, Course II, $15, won by Darlene MacDonald; Grade X, Course I, $10, won by Sylvia Rushlow.

Belleville Kiwanis Club Prizes, for highest standing in the courses indicated; Grade XI General, $25, won by Mary Montgomery; Grade X, Course III, $25, won by Frances Potter; Grade IX, Course III, $25, won by Connie Stovell; Grade IX, Course II, $15, won by James Irwin; Grade IX, Course I, $10, won by Carl Boomhour, presented by Mr. George Hume.

T. E. Schwab Prize of $15, for highest standing in the Special Commercial Course, won by Janet Salisbury, presented by Miss J. Naismith.

Soroptimist Club Prize of $25, for highest standing in Grade XI of the Commercial Course, won by Kathleen Fleming, and presented by Mrs. J. B. Corke.

Rotary Club of Belleville Prizes, for second highest standing in: Grade XII - $15 - won by Fred Wien; Grade XI - $10 - won by Alan Slavin; presented by Mr. Virgil James.

Underwood Limited Prize of $10, to the student with highest standing in Grade X, taking the double Commercial option, won by Linda Hall; presented by Mr. J. McBride.

James Texts Limited Prize of $10, to the student with highest standing in Grade IX, taking the double Commercial option; won by Ferne Millard; presented by Mr. Virgil James.

Guidance Department Prize of $10, for second highest standing in any Grade IX, won by Ferne Millard; presented by Mr. H. F. Mott.

Stewart Hill Trophy, donated by Mr. Stewast Hill to the Indian student with the highest average in any grade in any Bay of Quinte District Secondary School, won by Ralph Brant; presented by Mr. Stewart Hill.

St. Julien Chapter I.O.D.E. Award of $25, to a grade XII student whose parents are naturalized Canadian citizens and who has shown the greatest progress in English during the school year, won by Fred Wien; presented by Mrs. G. Hume.

Beta Sigma Phi Prize of $25, to the girl with highest standing in Grade XII English, History, French and Latin, who is continuing her education, won by Meribeth Anderson; presented by Mrs. Doreen Greer.

Canada Cement Company Prize of $50, for highest standing in Grade XII Mathematics and Science, won by Pembroke Hatfield and Harry Tom (tied); presented by Mr. R. M. Brannen.

Madeline Young Prize of $25, for highest standing in English in Grade XII of the General Course, won by Herbert Taylor; presented by Miss Madeline Young.

A. D. Archibald Prize of $10, for highest standing in Bookkeeping and Business Law in Grade XII of the Commercial Course, won by Shirley Blakely; presented by Mr. J. A. Snetsinger.

French Prize of $10, donated by the teachers of French in Grades XI and XII for highest standing in French in these grades, won by Marion Smith; presented by Mrs. R Boyce.

B.C.I.V.S. Library Club Prize of $15, to the student with highest standing in English in Grade XI of the Commercial Course who continues to Grade XII of the Course, won by Margaret VanStone; presented by Mary Walker.

Quinte Paint and Wallpaper Limited Prizes; for highest standing in Art; grade XII — a certificate for artist's materials, value $12.50; won by Alan Barkley; grade XI — a certificate for artist's materials, value $7.50; won by Kathy Heard; presented by Mr. H. G. Farrow.

Roluf's Music Centre Prizes of $25 each; to the two students who have become most proficient on their chosen instrument and have made a significant contribution to the musical program of the school; won by John Tooth and Richard Williams; presented by Mr. C. E. Templer.

Music Prize of $10; donated by Mr. C. E. Templer to the student who has shown outstanding musical development in Music in all grades and has made a significant contribution to the musical program of the school; won by Elizabeth Hamilton; presented by C. E. Templer.

Leona Riggs Prize of $10; for highest standing in grade XI music; won by Martyn Cooper; presented by Miss Leona Riggs.

John Deacon Prize of $10; for highest standing in grade X music; won by Francis Rose; presented by Mr. John Deacon.

Vallere Wrightmeyer Esty Prize of $10; for highest standing in grade IX music; won by Janet Weese; presented by Miss Leona Riggs.

Agriculture Prize of $10; donated by Bishop Seeds Limited for highest standing in grade IX Agriculture; won by James Wallbridge; presented by Mr. H. G. Bates.

Elton Sills Memorial Prize of $35; to the best all round boy in the final year of any course; awarded to Rodney Follwell; presented by Mr. J. L. Shiels.

Peter Bennett Key Boy Memorial Trophy: to the best all round boy in any year but the final; awarded to Robert Burr; presented by James Hurst.

Girls' Hi-Y Trophy: to the best all round girl in grade XII or XIII; awarded to Sylvia Schwab; presented by Victoria Wheeler.

Keyette Club Trophy; to the outstanding girl athlete of the year; awarded to Gayle Stephanson; presented by Toni Porter.

Athletic Trophy; donated by Mr. H. M Townsend to the outstanding boy athlete of the year; awarded to Brian MacKenzie; presented by Mr. H. M. Townsend

Honor Pins (awarded by the Students' Council), Adams, Lyle; Bateman, Karen; Burrows, Lynn; Carruthers, Janet; Courtemanche, Fay; Denike, Eudora; DePaul, Joan; Fleming, Kathleen; Gariepy, Donna; Hatfield, Pembroke; Heard, Kathleen; Hobbs, Mary [illegible] Hurst, James; James, C[illegible]lyn; Johnson, Dianne; Le[illegible] Richard; MacKenzie, S[illegible] McLaughlin, Moira; Montgomery, Mary; Mueller, Pa[illegible] Musgrove, Mary; Regens[illegible] Bruce; Robbins, Marga[illegible] Sato, Esther; Shea, Ela[illegible] Slavin, Alan; Soble, Way[illegible] Spencer, Donna; Tom, Do[illegible] Twiddy, Carl; Watts, Jo[illegible] White, Joyce.

Purple B's (awarded by Students' Council, Annis, Pe[illegible] Barkley, Alan; Braden, Ga[illegible] Davis, James; Dewberry, [illegible]liam; Forrester, Stephen; [illegible]sons, Penny; Ross, Dav[illegible] Schwab, Sylvia; Stansfi[illegible] James.

Red B's (awarded by Girls' Athletic Society), Ad[illegible] Helen; Batchelor, Linda; Br[illegible]ford, Patti; Cooper, En[illegible] Corke, Marianne; Kells, Lin[illegible] Smith, Carlene; Wallbrid[illegible] Betty.

Red B's (awarded by Boys' Athletic Society), Br[illegible]son, John; Burr, Robe[illegible] Campbell, Larry; Clar[illegible] Glenn; Cornell, Lorne; Hunt[illegible] Murray; Lattimer, Willia[illegible] MacDonald, Earle; Park[illegible] Gordon; Roberts, Barry; Sco[illegible] Graydon; Weston, Peter.

Silver Stars (awarded by t[illegible] Boys' Athletic Society), Anni[illegible] Peter; Banting, Nelson; Cam[illegible]bell, Larry; Davis, Jame[illegible] MacKenzie, Brian; Rege[illegible] Ivo; Weston, Peter.

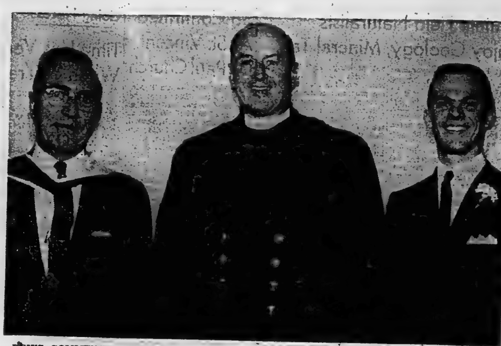

BCIVS COMMENCEMENT SPEAKERS — The Royal Canadian Navy had its best foot forward at BCIVS's graduation exercises yesterday evening when its Chaplain-of-the-Fleet (P), the Rev. Dr. E. G. B. Foote, OBE, CD (centre) was the guest speaker for the occasion. Also shown above are BCI's principal, E. A. Orr (left) and valedictorian Rodney Follwell.

ask henry

The writer of this weekly advice column is an [illegible] year-old boy. The advice he gives is strictly his o[illegible] It has not been changed by his parents or the edi[illegible] He welcomes letters from parents. If you want him [illegible] discuss your problem write to ASK HENRY, in care [illegible] this newspaper.

Dear Henry:—Please help me. This girl (age 12) [illegible] I like her, but I don't. She invites me to places and makes me pay for it. She is always borrowing money [illegible] you but never returns it. If you don't do what she likes she tells her mother and it is very embarrassing. She calls me up almost every day to do something and I don't always have an excuse. She does this to everyone else too. I am also 12. —PERPLEXED.

Dear Perplexed:—Don't bother about being polite. Give her a straight NO! and then hope she says I'll never talk to you again.—HENRY.

Dear Henry:—My child does his homework well, [illegible] clean, helps around the house and never does anything w[illegible] He is almost perfect except for one thing. He never tie[illegible] shoe laces. What should I do?—RODRICK'S MOTHER.

Dear Rodrick's Mother:—

Suitable answers—

And parents say kids are spoiled.

You are having it too good.

Are you sure he is a kid?—HENRY.

Dear Henry:—Whenever we go for a drive, my 10-yea[illegible] leans out and yells: "Get a horse" to every car we pass. [illegible] told him not to do it but he keeps it up. What do [illegible] suggest?—GETTING ANNOYED.

Dear Getting:—Yelling things like: "Your horn w[illegible] fine, what else did you get for Christmas?" is not bad u[illegible] you yell it at a police car. Be a good sport and let your [illegible] cheer up the highway.—HENRY.

Dear Henry—I have a 13-year-old girl. All she w[illegible] to do is watch TV or read. She is not interested in sew[illegible] knitting, etc. I told her that this was the age I lea[illegible] these things. She tells me that I didn't have TV. Shou[illegible] let her waste her life watching TV or put my foot down [illegible] make her do a few things necessary in life?—DISGUST[illegible] MOTHER.

Dear Disgusted Mother—Put your foot down. Girls h[illegible] to learn their trade.—HENRY.

Dear Henry—What would you do if you had a tea[illegible] who is always picking on you.—DESPERATE 10-YEAR-O[illegible]

Dear Desperate:—I would work harder.—HENRY.

Toronto Telegram News Service.

Civil Service of Canada

CAREER OPPORTUNITIES FOR UNIVERSITY GRADUATES

IN

Economic and Historical Research
Foreign Service
Public Administration

- Starting salaries range upwards from $4560 per annum ($380 a month)
- Regular salary increases
- Numerous opportunities for promotion
- Generous fringe benefits

WRITTEN EXAMINATION - NOVEMBER 4, 1961

For detailed information regarding career opportunities in the above fields and the written examination, write IMMEDIATELY to the CIVIL SERVICE COMMISSION, OTTAWA.

OR

Visit the nearest District Office of the Civil Service Commission located at St. John's, Halifax, Saint John, Moncton, Quebec, Montreal, Toronto, London, Winnipeg, Regina, Saskatoon, Edmonton, Calgary, Vancouver and Victoria.

SOCIAL AND PERSONAL

"AT HOME"

Mr. and Mrs. Albert Hayter, ...nnonville, will be at home ... their relatives and friends ... Shannonville Orange Hall, ... Saturday, November 4, from ... and from 8-12 p.m. on the ...asion of their 25th wedding ...niversary.

• • •

...n the recent MacDonald — ...rgens wedding the bride...om's parents, Mr. and Mrs. ...nes E. MacDonald reside in ...lleville, not in Oakville, as ...ed.

• • •

Mrs. Harleigh Hamilton en...tained at her home, second ...ncession of Sidney, Tuesday ...ernoon.

The guests were ladies of ...stings County Council mem...rs, and Sidney Township ...uncil members and officials.

• • •

...rs. Bert Sine, of Minto, is a ...tient in Belleville General ...ospital, due to a back injury.

Mr. Charles Morton, of Wellmans, is a patient in the General Hospital, Belleville.

• • •

M. Ex. Comp. B. H. Smith, Rt. Ex. Comp. E. C. Wood, and V. Ex. Comp. C. McMullen attended a Grand Chapter Royal Arch Masons meeting held in the Masonic Temple at Ottawa on October 26.

• • •

FRIENDSHIP GROUP

The Friendship group of St. John's Anglican Church, Point Anne, met last Tuesday afternoon at the home of Mrs. N. MacDonald with Mrs. Audrey Chisholm presiding over the meeting. At the close of the meeting, refreshments were served by Miss M. German and Mrs. MacDonald.

The next meeting of the group will be held on the afternoon of November 28th, at the home of Mrs. Gordon Chisholm.

Wings of Motherhood

By ALMA MASON

You are now a man. You ...ve taken your place among ...e talented, chosen few of the ...rld. You are sagacious with ...sdom culled from the en...htment of brilliant minds. ...u are serene with the ser...ity of confidence bestowed ... those who seek and absorb ...owledge from modern and ...cient seers; from power...den books.

To me you are still a beloved ...d freckle-faced boy. Mother ...arts are happiest, it seems ...en they are needed hearts, ... fantasy captures memory ...d holds it aloft and skims ...th it back to your childhood.

You no longer need me for ...w you possess wings that are ...rong and sure; wings that are ...r more powerful than mine ...ve ever been or ever will be. ...nce your wee wings were as ...agile and dewy as moth ...ings. Then I knew I would ...ve to strengthen them for ...u would have to try them in ...range places; in alien tree ...ps. The fibre of your wings ...ust be spun closely and per...ctly.

Aware that your small cob...eb wings must be stretched ...n the loom of example, my ...wn life assumed a more har...onious and colorful design.

Scarlet threads of courage ...ere dropped into the pattern; ...ridescent threads of honesty ...nd truth covered the scarlet ...nd enhanced it. Gossamer ...reads of purity mingled with ...e silver and purple of broth...rly love and kindness. Azure ...reads of patience and cheer...ul optimism were woven in. A ...rm pattern of loyalty and de...otion looped a lily white de...ign over the whole.

Your wings were almost ...eady for flight. I looked over ...e delicate strength of the fin...shed product. Here and there ...ere traces of where a thread ...ad slippd and been cleverly ...epaired. I had often become ...eary and depressed. Some...imes impatience had stood at ...y side and urged me to re...inquish the seemingly endless ...ask. Sorrow and frustration; ...overty and illness had expos...ed gaping holes here and there ...n the fabric — but returning ...ope and faith had helped me ...epair the damage.

Many long years had been ...atiently spent at the loom. My ...ack had become bent with the ...ask and my fingers had grown ...narled and calloused — but — my heart — had remained true and firm and now it soared with ecstacy for I looked on my labor and found it stout and fine and good.

Your lovely wings lacked one thread that could not be woven by human hands alone — so for many days I journeyed to a quiet, sunny spot of prayer and slowly and surely they were overlaid with the golden fibre of faith in God.

Now they were ready to carry you aloft over the jagged mountains of despair and defeat; over the grey crags of insecurity of mind and soul; over the treeless wastes of cowardice and prejudice and deceit; over the dry arid deserts of evil and the desire for evil.

The day came when I had to watch you spread your wings in unknown skies. They carried you upward into the blue as straight as an arrow. You soared and skimmed into the sunset; then, suddenly, you were gone!

My days spent at the loom for you were over. Now my own life could be patterned again. I discovered that, strangely my worn-out and battered wings had gotten irrevocably tangled with yours and would be forever enmeshed with the heart of a little boy I did not know how to fly alone.

I returned to the sunny place of prayer and asked God to give me new wings. He said "My child, the wings of all true mothers are really angel wings. Human eyes cannot discern the diamond-studded threads of sacrifice; the ever lasting ... of love that is almost divine. These bind eternally the soul wings of all mothers. I alone can behold the eternal and exquisite comeliness that is radiant in the wings of motherhood!"

Unit System Topic at H-S Meeting

The Hillcrest Home and School Association held its first meeting of the new school term on Monday evening in the school auditorium with Mrs. O Williams presiding at the piano.

The president, Mrs. D. Prudden, welcomed the parents and teachers and conducted the business session.

As Hallowe'en is fast approaching it was decided that the school children would take part in UNICEF again this year. The Foundation would like to suggest to the parents that they deposit just one cent in each can as they don't want to take the fun of trick or treat of Hallowe'en from the children.

An invitation was extended to all parents to attend B.C.I. on November 6th in the school auditorium. Mr. Lorne Johnson will be speaking on the new educational system that will be used in the Secondary Schools This should be of interest to all parents.

BANNER WON

The room count was taken and Mrs. Link's class won the banner for this month.

Mrs. Prudden introduced the teaching staff and the class representatives.

The meeting was handed over to the school principal, Mr. Marner who in turn called on the kindergarten teacher, Mrs. Farnsworth to give a brief but informative talk on the kindergarten class. This was well received by all.

Mr. Marner outlined the unit system that has been used in the schools for the past year or so.

The balance of the meeting was used for a question and answer period. Mr. Marner handled this session. The questions that were discussed were of importance to all present and were greatly appreciated.

Mrs. Prudden thanked Mr. Marner on behalf of all present.

The monthly meetings will be held on the third Monday of each month.

BITES LIZ TAYLOR

ROME (Reuters)—A monkey objected to being stroked by movie actress Elizabeth Taylor and bit her on the finger, it was learned Friday. The star's adviser tried to hush up the incident—which happened in a Rome pet shop Thursday — apparently unaware that a photographer had recorded it from the beginning.

Quinte Field Naturalists Enjoy Geology, Mineral Talk

Mr. Friedrich Hellingbrunner of the Peterborough Nature Club was the guest speaker at the October meeting of the Quinte Field Naturalists Club. He was introduced by the president of the Club and announced his subject dealing with geology and minerals.

Mr. Hellingbrunner said that in his opinion he believed the study of geology to be the basis of most of the other natural sciences; for without the soil and rocks, vegetation and other forms of life would be unable to exist and the various types of soil and vegetation directly influence the wild life populations.

EARTH'S CYCLE

The speaker developed his topic and showed that the earth follows a pattern of both build up and erosion. Rocks and mountains are worn down by weather and the rocks are slowly turned to soil which eventually collects in the valleys until the land is relatively level. This may take many centuries but eventually all present-day hills and mountains will b weathered away. Internal pressure and heat then transform the soils back to rocks, and the mountain building processes continue to complete a cycle probably started billions of years before.

The speaker also described some of the forms and shapes that the rocks may take during these processes and how mineral deposits were included.

COLORED SLIDES

Mr. Hellingbrunner further illustrated his talk with many excellent colored slides taken both in Europe and Canada, and after a short intermission he gave his audience some pointers on the identification of rocks and minerals. The various methods used by "rock hounds" to recognize samples they collect was dealt with, and the speaker showed samples of many minerals and rocks found in Eastern Ontario.

Mr. William Watson thanked the speaker for covering such an extensive subject so well and clearly. After refreshments, everyone was able to examine the rock and mineral samples more closely and question the speaker.

Prince Edward Deanery W.A. Holds Annual Meeting Here

The annual meeting of the Deanery of Prince Edward Woman's Auxiliary of the Anglican Church, was held recently in St. Thomas' Church, Belleville, starting with Holy Communion at 10 a.m.

The celebrant at the service was the Rev. L. Arthur Page, rural dean, assisted by Canon A. S. McConnell, rector of St. Thomas Church. The Rev. R.B. Wright, rector of St. Mary Magdalene Church, Picton, delivered the sermon, topic, "The Role of Christian Women in the Parish" talking as his text "She hath done what she could".

After adjourning to the parish hall, the business session opened with prayer by the Deanery president, Mrs. D. Stewart. The address of welcome was extended by Mrs. A. S. McConnell of St. Thomas Church and replied to by Mrs. I. Sharpe, St. Mary Magdalene Church, Picton.

DEANERY PROJECTS

Mr. R. H. Godden, Diocesan Dorcas secretary spoke on her work. Packing of bales for western missions and articles for gifts will be a Deanery project again this year. Quilts and church furnishings are badly needed in the West and Arctic.

Mrs. J. E. Uttley, social service secretary asked all branches to send in their reports of what they have been doing. She is trying hard to get the social service work down to the local level.

Mrs. A. O'Krafka, 1st vice-president, also thankoffering secretary reminded all to use the thankoffering boxes and the prayer made available for this purpose.

The morning session adjourned for a most delicious lunch served by the ladies of St. Thomas Guild. Archdeacon J. B. Creeggan said grace and Rev. M. Caswell, curate of Christ Church, extended thanks.

Reports were given by the branches of Prince Edward Deanery as follows: Wellington, Picton, Belleville, in all a total of nine branches, both afternoon and evening groups.

The Deanery president reported that the Diocesan history should be available by Christmas, it is now in the hands of the printers.

DELEGATES REPORT

Mrs. W. H. Sutcliffe, Diocesan recording secretary and delegate to the Dominion annual held in Regina in September, spoke. She was impressed with speaker Rev. Ahab Spence, a Swampy Cree, and felt it would be a real privilege if he could be a speaker here sometime. The stress was on 'Youth' work. She sat in on a panel 'Total Vision', the theme being 'Sir, we would see Jesus'. She mentioned Evensong and how colorful it was with the various banners of the Diocese.

Mrs. Parker, Diocesan treasurer read a letter from Miss Elsa Peters of Pakistan in regards to the Ontario Diocese banner. This banner which was on display at the Deanery meeting had been embroidered by the women of Pakistan. The W.A. cross in gold on a silver background, and over this a trillium in natural colors. Mrs. Parker stressed the use of the pledge envelopes and announced a ten per cent increase in overall pledges and hoped each branch would let her know quickly if they would accept this rise.

DOMINION ANNUAL REPORT

Mrs. W.F. Mitchell, Diocesan president, gave her account of the Dominion annual. First, she announced that Miss Elinor Nowman had been given the status of a missionary and can now wear gold bar with W.A. pin and congratulations were in order. The theme of the Dominion annual was "Jesus Christ, the Light of the World". Canon Creal, G.B.R.E. gave an account of the youth conference held at Qu'Appelle. Members are asked to study and review the needs of youth in other parishes. In social service work members are asked to use the tools available in their own midst. Refugee needs are most urgent, especially food and it was suggested money donations be made to "Food for Children Fund" in lieu of sewing, as $20. will provide a child with 200 meals. For Mrs. Mitchell, the highlight of the annual was a visit to Gordon Residential School, Punichy, where she saw the children at play and work, all seemed so bright and happy.

GUEST SPEAKER

Miss Elinor Newman, introduced the guest speaker, Miss Phyllis Napier of the Anglican Woman's Training College, Toronto. The college is 69 years old and the only one in Canada where women are prepared for Anglican work in Canada and overseas. Their aims are three fold — to make known to young women the opportunity to serve Christ in His Church, here and overseas — to engage well qualified teaching staff — to provide adequate facilities and accommodations that training may continue. Their students come from all walks of life and all parts of the world. She mentioned tuition fees, various fields of work to which graduates are sent, and other information of interest. At the present time a "Building Campaign" is in progress so that the college may be enlarged and more facilities acquired.

The combined collection for the day amounted to $50.35 and it was voted that the Deanery president be given $10.35 and the balance of $40. go to the A.W.T.C.

NEW PRESIDENT

The new Deanary president, Mrs. F. Leach, appointed for the next two years was introduced by the outgoing president, Mrs. D. Stewart. Mrs. Leach thanked all for their trust in her and promised to do her best to fill this office.

The Deanery was invited to hold next year's Deanery meeting at St. Mary Magdalene Church, Picton.

Mrs. G. Winter, Christ Church, Belleville moved a vote of thanks to all who took part in the day's services and sessions.

The meeting closed with the Benediction.

38 Confirmed At St. Vincent De Paul Church

DESERONTO — On Sunday morning the Sacrament of Confirmation was conferred on a group of 38 at St. Vincent de Paul Church by Archbishop J. A. O'Sullivan D.D. of Kingston. Immediately after Mass, which was said by Father R. J. Pelow S.F.M., the new Parish Priest, Father Walter Lynett, secretary to the Archbishop, spoke briefly to the class regarding the act of confirmation.

Archbishop O'Sullivan questioned the children on their knowledge of their religion. In his remarks he told them it was necessary to live a good life, and that the Confirmation made them soldiers of Christ. Not, he said, the soldiers who would shoulder a rifle, but the type of soldier who could and would live a Christian life.

He also referred briefly to the life of the Parish which was organized some 75 years ago and told of the difficulties of obtaining a priest to replace Father G. T. Martin, who resigned as Parish Priest because of ill-health. He remarked on the fact that in the long life of the parish that not one young man from Deseronto had entered the priesthood.

During the actual ceremony the choir gave a splendid rendition of "Come Holy Ghost," "Jesus, Gentle Savior." and the "Panis Angelicus". For Recessional they sang, "Holy God, We Praise Thy Name".

During this hymn children, who had received the sacrament, left the church in pairs. The girls becomingly dressed in traditional white with veils and the boys with white bows on their arms.

Assisting Archbishop O'Sullivan during the ceremony were Father G. T. Martin, former Parish Priest and Father Lynett, secretary to the Archbishop.

CONFIRMED

Those on whom the sacrament was conferred were James Gordanier, Paul Beauchesne, Peter Reid, Stephen McCarney, Michael Sherman, Peter Barbier, William Saunders, Robert Saunders, James Caron, Douglas Law, Leonard Palmer, Richard Reid, John McCarney, John Therrien, Gregory Walsh, Edmund Dowling, Gwendolyn Law, Mary Saunders, Anne Marks, Maureen Helgne, Rosemary Edwards, Patricia Marks, Jean Walsh, Mary Whalen, Catherine Caron, Carol McCarney, Edith Law, Paulette McGregor, Linda MacDonald, Elizabeth Dowling, Sandra McGregor, Monica Whalen, Elizabeth Gill, Sharon Miller, Judith O'Brien, Valerie Cassidy, Zoe Dobbin and Sharon Beauchesne.

Going Places

Time Has Very Little Meaning When You're Travelling by Jet

By SHIRLEY and BOB SLOANE

Tokyo — Whatever its advantages, the jet age has completely changed one aspect of travel. That is its sense of reality. We have been through a night that did not end until dinnertime, and we lost a day somewhere to boot. We also did not end until dinnertime, saw the sun set and rise twice within 24 hours, on one occasion doing both fro mthe same direction.

It started half a world away in New York, where we boarded a TWA jet for a nonstop flight to San Francisco. After having spent several weeks busily calculating departures, arrivals and connections, all it meant to us was that we'd get on the plane, strap on our seat belts, eat breakfast and lunch, and five and one-half hours later arrive in San Fracisco. Period.

Thus is came almost as a shock when the captain announced that we would pass over Cleveland, Chicago, Davenport, Omaha, Cheyenne, Reno and Sacramento. Within our context, the Loop and the stockyards and the Mississippi landings and the casinos of the Biggest Little City in the World were not there at all, just a vast abstraction of five and one-half hours between New York and San Francisco.

RACING THE SUN

We were scheduled to board a Japan Air Lines DC-8 which, for reasons which will soon be readily apparent, is scheduled to depart San Francisco at the reasonable hour of 2 in the afternoon and arrive in Tokyo at the equally reasonable hour of 9.30 in the evening, just in time for a turn around the Ginza and a hi-fi accompanied coffee in one of the coffee houses that for the new generation have all but replaced the tea houses. Racing the sun westward, it is as the airline publicity states, just a long sunset from Honolulu.

Unfortunately, technology is still the handmaiden of fate, and a mechanical delay held us up until 11 at night. At an hour when most reasonable persons are preparing for bed, Capt Sugiyama was gunning us down the runway westward towards the mysterious East.

Lest the airline lose further face with the passengers than that already entailed by the delay, out came the resplendent kimonoed stewardesses with the sake, sushi and tempura. An hour of that, a few more of sleep and we were honorably awakened for humble stopover at Honolulu for fuel, both mechanical and human.

"MIDNIGHT" SNACK

We left Hawaii shortly before 4 a.m. local time, at an hour when milkmen were already at work in San Francisco and the subways were already disgorging stenos on Lexington Avenue. And over the Pacific there was a "midnight" snack of cold chicken, champagne and Chinese mince pie.

Again, we slept, and somewhere in our dreams the international date line came and went, and Wednesday somehow became Thursday.

We awoke another couple of hours later, after what by now, had amounted to roughly a full night's sleep. Everyone was at his desk in San Francisco, and in New York the last of the pastrami sandwiches were being downed at lunch.

But what did we, chasing an ever-set sun, have? A pitch black 2.30 in the morning, Tokyo time, and hunger anxious to be appeased.

Since no one in his right mind eats breakfast at 2.30 a.m., we had a cup of coffee and a roll and tried to take a midnight, or mid-morning, or mid-afternoon nap. Finally at 4.30 a.m., with light streaks of orange and blue barely beginning to tint the sky behind us we had breakfast.

At Haneda Airport, the sun was just beginning to burn off the morning haze as we set down. Our night finally had ended after 18 hours of darkness.

Settled in our room at the Imperial Hotel at 9.30, five hours after our midnight or mid-morning or mid-afternoon breakfast, we were hungry again and ordered breakfast or lunch or dinner in our room. That made four breakfasts, two midnight snacks, dinner and two luches since leaving New York the previous morning.

SOME EXPERIENCE

If you think this was weird, you should have been with us some days later when we flew from Tokyo to Paris on Japan Air Lines' polar flight. It was an experience in getting disoriented in the Orient.

We left Tokyo about 11 at night and, with a logic alien to our flat-map oriented minds, headed northeast by way of the United States at Anchorage, Alaska. By 3 a.m. it was broad daylight, and when we landed it was 9 a.m., Anchorage time, the previous day. Crossing the international date line again, we had grown 19 hours younger.

Taking off from Anchorage a beeline from the North Pole, we ran into night again in about three hours, or early afternoon, and after only six hours or so of daylight. It stayed dark until we reached Copenhagen eight hours out of Anchorage.

Thus we had the rare experience of seeing the sun rise twice and set twice within 24 hours. Not only that, but we saw it set and rise from the same direction. While we were heading north towards the pole, it was setting in the west, on our left. After we had crossed the pole, we were heading south, and the direction on our left thus became east. From it the sun dutifully rose.

If you think you're confused, think how foolish Kipling would have felt. He had the presumption to proclaim that "East is East and West is West, and never the twain shall meet".

Wife Preservers

Before defrosting a freezer, chill receptacles like baskets in freezer; also chill newspapers or blankets. Then stack food packages in receptacles to expose least surface and wrap with chilled covers.

Holy Rosary CWL Holds Panel Meeting

The meeting of Holy Rosary C.W.L. was held in Holy Rosary School with a good attendance. Mrs. J. Darlington presided. The Rev. Ives Purcell, new spiritual director, opened the meeting.

Corresponding secretary Mrs. O. Hawkrider, reported four get-well and four baby cards sent out.

The treasurer, Mrs. F. Mulvihill, reported on the A. A. banquet as well as the bazaar. Mrs. Mulvihill presented Father Purcell with a cheque for a substantial amount.

Membership convener, Mrs. A. Eves, reported 78 paid-up members.

Education convener, Mrs. J. Ellard, reported money given the P.T.A. for prizes for the highest standing in religion.

Spiritual convener, Mrs. L. Hamilton, reported 119 hospital visits for the month of September.

Citizenship convener, Mrs. E. McGuigan, reported on the Civic Action Committee meeting she had attended.

Radio and TV convener, Mrs. E. Reed, drew attention to the write up in League Magazine about Radio and T.V.

Mrs. Darlington thanked the ladies for the success of the A. A. banquet; the ladies who cleaned the church; also the ladies helping with the bazaar especially Mrs. W. Smith, convener, and Mrs. F. Mulvihill, co-convener.

All ladies are urged to attend the Regional Meeting being held at Tweed on Sunday, November 5. There is a bus leaving at 1 p.m., Contact Mrs. J. Darlington.

Mrs. L. Hamilton is convener and Mrs. S. Haley co-convener of the home bake sale being held early in November.

The League meeting will be held the 2nd Monday of each month instead of the second Tuesday.

Father Purcell addressed the ladies and Mrs. Darlington thanked him for his words of guidance.

Mrs. Darlington called on Mrs. M. Waller, moderator for the panel discussion on "Teen-age Problems." Mrs. Waller introduced the panel:

Mrs. H. Brown, past president of St. Michael's C.W.L.; Mrs. F. Rice, teacher at St. Michael's High School; Mrs. J. Hanley, past president of St. Joseph's C.W.L.; Mrs. E. McGuigan, past president of Holy Rosary C.W.L.; Miss Marie Taylor, the teenager.

The discussion proved most interesting and brought forward a lot of problems for and against the teenagers.

After the discussion, Father Purcell gave a few interesting comments.

Mrs. J. Darlington thanked the ladies for taking part in the discussion.

Open your eyes...

to our superior

SANITONE DRY CLEANING

Thorough, deep-down cleaning of your spring and summer garments is only one aspect of our Sanitone service.

YOU get special finishes that restore like-new "body" to fabrics.

YOU get special attention to belts, buttons, trim. Our professional press lasts longer, resists wrinkling, guards the shape and fit of your garments.

YOU get the very best in dry cleaning, yet our Sanitone service costs no more than any quality dry cleaning.

SANITONE

Try us — call on us today.

FOR FREE PICK-UP AND DELIVERY

DIAL WO 8-6738

Belle CLEANERS AND LAUNDERERS LIMITED

Second Glance

By Viva Richmond Graham

LAS VEGAS VIGNETTES

"Gambling in one form or another is legal in at least twenty-five states of our nation. At least six other states derive more tax revenue from legal gambling than does Nevada. Some of them get more than seven times as much. Every state—except Nevada—has some form of illegal gambling."—Gov. Grant Sawyer, 1960.

Recently, we found ourselves in Las Vegas for a few days. Here are some notes of observation and conversation that came our way:

Conversation with a Cigaret Girl at the Stardust Inn: "I've lived here in Las Vegas for eighteen of my nineteen years I like it here. But for all the people you meet, you never get to know any of them. The men are either married or divorced and of such diverse interests: business men, doctors, engineers, lawyers and so on, and I refuse to date any of them. I feel I most certainly do not know my way around at all . . ." She stood a very slight six feet seven inches tall, her slim figure, neat and trim in a scant black costume of black lace bodice above a brief satin skirt that flaired gracefully about slender legs in wide spaced net black hose, as she threaded her way amongst the people on matching spike-heeled pumps, airily bearing her tray of cigarets. The wide blue eyes in her youthful face topped by a mound of chestnut hair, were veiled with a puzzled, rather sad gaze in one so young and lovely. "But, well, the way I see it, isn't all life a big gamble?" she queried in conclusion.

Overhead in the lobby of The Desert Inn: "My husband doesn't approve of playing the slot-machines, so when he left me for a few minutes to fetch my coat from our room, I very boldly played a slot machine and after putting in three nickels found myself richer by fourteen new shiny ones. Later, when he left to get the car, I played again and won three nickels and found a quarter in one of the 25c machines into the bargain."

Said a clear-eyed, good-looking young garageman at a gas station on The Strip, just near the place where The Silver Spur had burned down, some time ago: " . . . it really has spoiled business for us . . ." He looked at the Strip with some little disdain: "Go in them? Not much. Oh I have gone, just to look around, but I'd never think of going to any of the casinos just to gamble in them. I've better things to do. . ."

Young colored girl attendant in the powder-room at the Tropicana: "Do I play the slot-machines here? Mercy Lawdy 'pon my soul — No! I can't afford it. I've worked here in the Tropicana since it opened. Once I lived in Washington State where I worked with my husband on a farm. But I came back, where I now live with my sister. My husband and I separated. She grinned with sly askance, her dark eyes rolling in a rather piquant face. "I'se been married three times. By my last husband I had a little son, but when he was eight years old he died from rheumatic fever. Yes, three husbands, divorced three times and los' a little son all a great heartache, but I'm over it now, and quite happy here. Nice of you to say I look sixteen. If I only was . . ."

At The Riveria Casino: As we walk about the avenues of slot machines, a dark small unsophisticated sort of woman (a kind of motherly Italian woman, who might tend a fruit store) drops a coin that rolls at our feet. My husband picks it up for her and she tells us: "Every time my husband and I come up here from Los Angeles (where I work hard in a store and am glad to get away from it for a few days, — I always have the most fantastic luck. Sometimes I get embarrassed about it. For instance, no sooner had we arrived yesterday, when I hit a $750 jack-pot. It's as though I couldn't go wrong with each one I try. My husband has fair luck with craps and wants me to learn. But I won't do it. I prefer the slot machines. I have a decided "feeling" for them. I'll walk up to one and I'll play it or avoid it, just according to the way it makes me feel. And I'm certainly lucky: there's no denying it." And we shake her hand just in case there's a possibility that such luck rubs off — on us.

Perhaps that's why, later that evening, as we strolled through casinos in uptown Las Vegas where night is unknown on the blazing neon streets, we stop at one "to try our luck" to have two bars come up and then — can you believe it! the third slides into place. Three bars in a row. We, too, stumbled on a jack-pot!

ANCIENT AREA

The high moorland known as Exmoor in England's Devon and Somerset counties is dotted with prehistoric earthworks.

Hallowe'en Party Planned By Scout Aux.

There was fine turnout of mothers to the 2nd Belleville Boy Scout Aux. In her opening remarks to the 17 members, Mrs. H. Rainbird welcomed four new mothers, Mrs. W. Reid, Mrs. C. Wood, Mrs. L. McMullen and Mrs. G. Rogers.

The Cub Hallowe'en Party is planned for this Saturday with all Scouts and families of the 2nd Belleville invited. Akela has specified that everyone is to be in costume, those not, risking a fine which will be added to the donation to UNICEF. Mothers are asked to contribute candy and small items for the ever favorite for little, big boys alike —the "fish pond."

Mothers were also reminded of the Christmas box planned by the Cubs to an Indian Mission school and that gifts for pre-school youngsters would be welcome.

The Auxiliary meeting for November will be on the 18th and will be in the form of an auction sale.

The Venerable Archdeacon J. B. Creeggan conducted the installation of officers who are as follows:

Past president, Mrs. J. Wright; president, Mrs. H. Rainbird; vice-president, Mrs. D. Fisher; secretary, Mrs. J. Johnston; treasurer, Mrs. B. Parsons; social convener, Mrs. O. Gray; sewing convener, Mrs. J. Foster; cheer convener, Mrs. W. Yates and Mrs. R. Dafoe; publicity, Mrs. J. Hodgson and group captains, Mrs. C. Woods, Mrs. E. Grant, Mrs. C. Lowther and Mrs. G. Rogers.

WMC Group Holds Meet At Arden

FRANKFORD — Frankford Full Gospel Tabernacle W.M.C. group journeyed to Lindsay Lodge Missionary Home at Arden, Ontario on Tuesday and joined in fellowship with the Kaladar Pentecostal W.M.C. group and Arden folk.

Mrs. Gordon Pierce welcomed everyone and also president: Mrs. Gerald Curry. The meeting opened with prayer by Mrs. Fred Spring. Kaladar president of the W.M.C., Mrs. Parks spoke briefly and two of the members sang a duet, "Let The Lower Lights Be Burning." Frankford Young Ladies trio, Mrs. Reg. Elliott, Mrs. Keith Helm and Mrs. Gordon Smith sang "Whispering Hope"; Miss Marjorie Forbes read the poem, "A Heathen Woman's Face"; Miss Joanne Shepherd sang, "Each Step I Take"; Mrs. Len Reilly read "The Changed Face". Mrs. Keith Helm and Mrs. Gordon Smith sang "Spread The Good News Far and Wide", and Mrs. Mary Patrick read the poem, "Little Things."

Mrs. G. Curry conducted a missionary quiz. Miss Joanne Shepherd and Miss Gloria Reilly sang "Just Keep on Praying" Mrs. Fred Miller gave the secretarial report. An accordion solo "To The Regions Beyond" was rendered by Mrs. Gordon Smith.

GUEST SPEAKER

Mrs. G. Curry introduced the guest speaker, missionary Mrs. Charles Barker of the West Indies who told of the Lord's Work in the Islands and challenged every heart afresh to be faithful in prayer.

A time of fellowship was enjoyed when everyone partook of a pot-luck supper.

At 7.30 p.m. the evening service opened. The Rev. and Mrs. Charles Barker showed colored pictures of their missionary work in the West Indies. The Rev. Gordon Pierce spoke briefly and closed the meeting with prayer.

GRANT FUNERAL HOME
63 North Front Street
BELLEVILLE · ONTARIO
DIAL WO 8-9119

Readers' Saturday Column

As conducted by Mary Moore

Letter: - - - I have a cousin with multiple sclerosis who must have oil instead of shortening or any type of animal fat, so first adapted these recipes for when she visited us, but think they're better for us, too. Thought you might have some more victims of this disease write you for oil recipe. (I once wrote to an oil company for recipes, but all they have are the pastry and chiffon cake ones which are common.) - - - Anonymous reader.

SATURDAY

Dinner Menus

Boiled Pork Hocks; Sauerkraut; Shoestring Beets; French Stick; Mixed Greens with Italian French Dressing; Peach Bavarian Cream; Tea.

BANANA CAKE

(using oil — courtesy Anonymous reader.

One-third cup oil, 1 cup brown sugar, 1 egg, beaten, 1 cup mashed bananas, 1½ teaspoons soda, 1½ cups all-purpose flour, 2 tablespoons orange juice or skim milk. Stir together oil, sugar, egg and orange juice. Add soda to mashed bananas and add to oil mixture alternately with flour. Bake at 350 deg. Fahr. about 45 minutes in square pan. Frost with thin icing, using orange juice in place of whole milk which multiple sclerosis patients must not have

DREAM BARS

(using oil — courtesy Anonymous reader)

One-eighth cup oil, ¾ cup flour, ½ cup icing sugar. Blend these ingredients and pack into oiled pan 7 x 2 x 11", and bake 10 minutes at 350 deg. Fahr. Top: Two eggs, 1 cup brown sugar, 1 or 2 tablespoons flour, ½ cup cocoanut, ½ cup chopped walnuts. Beat eggs and add remaining ingredients. Spread over warm base and bake ½ hour at 350 deg. Fahr.

SPICY DREAM CAKE

(using oil — courtesy Anonymous reader)

Two eggs, 1 cup brown sugar, packed, 1 cup sifted pastry flour, 1 teaspoon baking powder, ½ teaspoon salt, 1/3 teaspoon cinnamon, ¼ teaspoon allspice, ¼ teaspoon cloves, 1 teaspoon vanilla, ½ cup hot milk, 1 tablespoon oil. Topping: Two tablespoons oil, 5 tablespoons brown sugar, 2 tablespoons skim milk, ½ cup cocoanut. Beat eggs until thick and light colored. Add sugar gradually, beating until mixture is very thick. Add vanilla and mixed and sifted dry ingredients, including spices. Beat until well-blended. Mix oil and hot milk, and blend into batter. Pour into oiled 8" pan, and bake at 375 deg. Fahr. about 30 to 40 minutes. While cake is baking, blend topping ingredients. Spread on hot, baked cake, and return to oven and broil, about 4" from broiler heat, about 2 minutes, watching closely. Cool cake in pan in which it is baked.

Answer: Thank you, Anonymous Reader, for these excellent oil substitute recipes. Multiple sclerosis patients are not the only ones who will appreciate them. Others on non-animal fat diets will welcome them too.

THE FAMILY COUNCIL

Mrs. V. J. — I'm trying to stop her from making a complete mess of her life.

Rosa R. — Married or not, I can't give up the first person I've ever really loved.

• • •

Mrs. V. J. — How can I stop my daughter from going further along the utterly mad course she's on?

Imagine a woman, married eight years and with three lovely children and another on the way, planning to run off with one of the hands on her husband's farm. If her father were alive, maybe he could talk some sense into her. She never listens to me. I know she's bitter toward us both because of what she calls her "loveless" marriage to Bud. She claims it was her father's strictness that made her grab the first chance to get out of the home. But she got out plenty — even if my husband made me go along as her chaperone.

Now, instead of trying to make a success of things and do the right thing by Bud and the children, she's ready to chuck this home over, too.

• • •

Rosa R. — What I haven't dared tell my husband, though I hinted it to my mother, is that I think this baby I expect is not his; but Jeff's — he's the man I adore. It's no secret to my husband that I don't love him and never did. He's 12 years older than I am, and he was willing to marry me when I told him I wanted to find a way to get out from under my Dad's thumb.

Bud's been good to me, and I've tried to show my appreciation by making him a comfortable home and being a pleasant and conscientious mother to our children. I'd go on the same way, except that suddenly I've learned a new feeling, one that I didn't know existed — the love of a woman for a man. Jeff has asked me to go to Mexico with him. My children will be all right, between Bud and my mother.

• • •

The Council — What is this thing called "love" by Rosa? For her information — and we give her the consensus of couples who have loved through Golden Anniversaries — love isn't words, it's work. It isn't physical attraction, it's sacrifice. What she feels for Jeff and he for her may be lust. It isn't love.

We second Mrs. J. in advising to tear away the Hollywood wool in front of her eyes, the feeling that this is the one deathless passion she's been waiting for and has a right to. How long will Jeff stick around? How far will he trust her? How soon will she join the pitiful procession of forsaken outcasts who didn't know when they "had a good thing" and gave it away to pursue a will-o'-the-wisp?

First, Jeff should be packed off to Mexico, alone and pronto. Then, if Rosa's shreds of sanity can be mustered into resolve, she must get to work on this marriage which she dismisses as "loveless." What a raw deal for Bud, the man who rescued her from her childhood home, at her request! We're convinced that love "lurks" somewhere in most marriages. It may take hard work to find it. But Rosa has no right to give up just because some effort is involved.

As to the children, the obvious question is: Should Rosa's husband be told of the possibility that the expected baby is not his? On practical and human grounds, we'd say No, for the present. Since there are three other youngsters involved, why risk having Bud question their paternity, too, and perhaps walk out on all of them? Also, life for No. 4 would be particularly hard since, in Bud's eyes, he'd be in a class apart.

No, Rosa. Have your baby in due course. Stay close to Bud and behave yourself. Some day perhaps, when Bud can see your whole life's course in full perspective, he may be ready to hear of this close brush with catastrophe. Meanwhile do your darndest to build a relationship where each can forgive — and be forgiven.

TREASURY BILLS UP

OTTAWA (CP)—Average interest rate on this week's issue of 91-day government treasury bills edged upwards to 2.50 per cent from 2.49 last week, the Bank of Canada reported Thursday. The treasury bill rate, an indicator of conditions in the short-term money market, had been drifting downwards in recent weeks from its 2.58-per-cent level Sept. 28.

ARTISTIC
PICTURE FRAMING
FRED B. HUDSON
168 Bleecker Ave., Belleville

Phone
CENTRAL
RADIO TAXI
WO 2-5353
For
Prompt, Efficient
Taxi Service
ANYWHERE!
ANYTIME!

Mother's Helper

TO HOLD an absorbent pad or clean diaper in place under your tiny baby's head, slip tape or ribbon through garters and tie them to the crib bars. Baby can't work them loose and there are no sharp points to worry about, in any case. You can buy garters in pastel colors, match them with ribbon to look pretty.

© 1961, New York Herald Tribune Inc.

Pine Grove WI Hears Talk on Citizenship

MARSH HILL — The October meeting of Pine Grove Women's Institute was held at the home of Mrs. Farley Lindenfield with 13 members and one visitor present.

Mrs. Charles Ross, president opened the meeting in the usual manner and the treasurer, Mrs. Harold Detlor gave the report of serving at the Belleville Livestock Sales Barn, with gratifying results. The standing committees reported and the resolution convener read three resolutions which will be considered at the area convention. The C.A.C. bulletins were distributed. Each member was asked to give a current event.

Mrs. Leslie Finkle, convener of citizenship opened the program and Mrs. Alex Tanner read, "Character can't be taught in schools" and "The Meaning of Confederation," was read by Mrs. Fred Campbell. Mrs. David Little favored with a solo, "Lord of Lands Beneath Thy Bending Skies" and was accompanied at the piano by Mrs. Fred Campbell. Mrs. Charlie Mayell read "A Credo for Canadians," and Mrs. Bartindale read a number entitled "Pride".

CITIZENSHIP TALK

Mrs. Finkle gave a paper on "Citizenship" stressing the importance of good citizenship and explained that citizenship is a big subject and may be interpreted in many ways. A citizen she defined as being a native or naturalized, who has the privilege of voting in the election of public officials, and who is entitled to some protection in the exercise of his private rights.

On January 3, 1947 an historic ceremony took place in the Supreme Court of Canada, when representations of the provinces and of 19 different national origins received certificates of Canadian citizenship. The citizenship courts are perhaps the only courts Canadians are proud to attend, for they are the courts where new Canadians take the oath of allegiance to the Queen and become full-fledged Canadian citizens She concluded her talk by saying, "In every day language, citizenship is made up of the tiniest things — courtesies, little words of praise, appreciation, encouragement, co-operation and making others happy." Mrs Finkle closed the program with a quiz on Canada.

Mrs. Lindenfield and her assistant, Mrs. Don Irish served refreshments and all enjoyed a social hour.

DO YOU HAVE . . .
—a marital problem
—trouble with your children
—difficulty in budgeting your income

If so, the Children's Aid Society can be of help and invites you to talk it over with one of the members of its family service department staff. You will find them sympathetic and understanding of your problem and desirous only of helping you to help yourself. There will be no obligation on your part and you may terminate the contact at any time. The Society's offices at 63 Moira St. West are open from 8.30 to 5 o'clock Monday to Friday each week. For your own convenience it is suggested that you telephone for an appointment. Your call will be treated with complete confidence. In Belleville this service to families is supported by the Belleville United Appeal.

Women's Aux. Meets at County Home

The October meeting of the Women's Auxiliary of the Hastings County Home for the Aged was held October 23, in the Library Room of the Home.

Mrs. M. McLean welcomed 12 members and four visitors. Mrs. E. Day, corresponding secretary had sent 11 birthday cards to the residents for this month and also notices for the meeting. Mrs. E. Ray reported that there had been 43 visitors since last meeting.

Mr. K. Yorke sent a letter of appreciation to the Auxiliary for the suction pump, which is used in the infirmary for the residents. Mrs. McLean gave an itemized report of the bazaar receipts and thanked everyone assembled in the dining room to join Mrs. Pearl Clare and Mr. Joseph Leveque for the birthday party. Mrs. A. Daniels led in the birthday song and also a sing-song.

Mrs. Clare who is 80, cut the beautiful birthday cake. Mrs. E. Ray and Mrs. F. Alkins poured tea and the members served fruit bread and cookies.

Next meeting will be November 20th at 2.15 p.m.

Women's Activities

WMS

FRANKFORD — The October meeting of the Frankford United Church W.M.S. was held recently at the home of Mrs. Walter Morrow. The meeting opened with quiet music played by Mrs. Morrow.

The president, Mrs. G. McLay took charge and gave a brief reading. A prayer was offered for the bereaved families of the late Lawrence Way, whose sudden passing came as a shock to the whole community where he was so well-known. The secretary read the minutes of the previous meeting and there was a good attendance of members and visitors. The treasurer gave the financial report. A "thank-you note" from Mrs. C. W. Scott was read, also Mrs. Carscadden expressed appreciation for kindness and sympathy at the time of her bereavement.

A business period followed and it was decided to send a complete history of the W.M.S. to Mrs. Lean who is preparing a history of the Presbyterial. Mrs. McLay displayed a lovely quilt top which she had made and is donating to the W.M.S. It was decided to quilt this soon.

Mrs. Morrow took charge of the Thansgiving program. The Scripture, Psalm 89, was read by Mrs. H. Casey. Mrs. Grills and Mrs. Morrow sang a lovely duet, "Great is Thy Faithfulness." Mrs. J. A. Lott favored with two brief readings after which Mrs. Judd rendered a vocal solo, "This is My Song."

The study book was presented by Mrs. Carscadden. "The church of today must meet the challenge of the great work depending upon it". Mrs. F. Charlesworth gave a reading, "Be Thankful".

The closing prayer was offered by Mrs. J. M. Dafoe.

Mrs. Morrow's mother, Mrs. H. Casey who resides in Belleville was present for this meeting. It was also the occasion of her birthday. Best wishes were offered and "Happy Birthday" was sung.

Delicious refreshments, including a lovely birthday cake were served and all enjoyed a time of fellowship.

SPEAKING of MANNERS

PATRICIA LEWIS

ARE YOU A MODEL "VISITING FIREMEN"?

Some of the cheeriest city people snarl when the subject of "visiting firemen" comes up.

Years ago the term had a specific connotation, but in this era of jet planes and fast cars, it means any number of family friends, exclassmates or wartime buddies who drop in on twenty-four-hours notice and expect to be shown all the big-city sights.

If you care to be the model of a modern "visiting fireman," here are a few suggestions to follow so friends will want to keep a light burning in the window for you:

Do give your chum in the big city ample notice that you're coming. A few weeks' warning should be mimimum. Don't just call from the lobby and announce you're there.

Don't expect him to turn his home into a transient hotel or a short-order lunch counter. In fact, do insist on staying in hotel accommodations you have previously arranged for.

Do arrange for most of your own entertainment. You can write a ticket broker in advance, asking him to get theatre tickets for specific dates. And on one of those nights, do be sure to invite your friend and his wife to dinner and the theater.

"As a model visiting fireman," don't expect Good Old Charlie to burn his candle at both ends just because you haven't been to town in three years. You can make up for lost sleep next morning, but remember that Charlie still has to work for a living.

And last, but not least, if you're traveling with the family, don't expect your city friend to double as baby nurse and personal shopper Most likely he can arrange for sitters and steer you to bargains, but that's as far as you should expect personal service to go.

Question — At the beauty parlor the other day, I got involved in a discussion about birthday parties. One woman said she gives herself a party every year. I think it looks greedy and that a birthday party should be given by a friend or relative. Could you settle the question for us? — Mrs E. R., New Haven, Conn.

Answer — It's not unconstitutional to give oneself a birthday party, but the giver usually keeps the guest list "in the family." If anything larger is planned, then, if only for the sake of delicacy, invitations are better issued by someone other than the celebrant. In either event, the giving of presents, while customary, is not obligatory, and usually is done quietly by relatives and the closest friends.

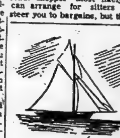

Moments in History

In 1883, the yacht "Atalanta" brought fame to the City of Belleville. This sleek vessel was built and owned in Belleville, was taken to Chicago to win the yacht race for the North American Championship on fresh water and brought home the coveted Fisher Cup. Later, the yacht "Nora", also Belleville-built and owned, defeated the "Atalanta" in a race at Belleville and became the champion and holder of the Fisher Cup. This all happened some fifteen years before the predecessors of the Moira-Schuster company began supplying Belleville residents with heating needs for home and industry. Today, the Moira-Schuster company is still performing this valuable service with speed and efficiency. Why not let Moira-Schuster attend to your heating needs this winter? Call WO 2-4304 for 24-hour service or for automatic fuel delivery — or drop in next time you're downtown.

MOIRA-SCHUSTER Limited
38 Bridge St. East, BELLEVILLE

THE CLINIC SHOE
for Young Women in White

13.95

OUR NEWEST!

. . . note the tapered toe! Here's superb evidence of the Clinic flair for combining fashion, fit and quality in white shoes.

LESLIE'S SHOE STORE LTD.
"Better Shoes Properly Fitted, Mean Better Value and Extra Comfort"
255 Front St. Dial WO 2-5359

BEFORE WINTER

GET A FREE ESTIMATE

On TV antenna repairs or overhaul or change over to

THE NEW CHANNEL MASTER

ANTENNA and AUTOMATIC ROTOR

FOR THE BEST IN TV VIEWING

CIRCLE TV SERVICE (BELLEVILLE) LTD.

WE SPECIALIZE IN RADIO, TV, ANTENNA & WASHER REPAIRS

—FREE PARKING AT REAR—

300 COLEMAN STREET · DIAL WO 8-6791

Rylstone

4-H WINNER

RYLSTONE — Ted Reid was successful in winning second place with his calf in the 4-H Club Calf show at Madoc Fair. Three members of the Stirling 4-H calf club, Grant Hagerman, Ted Reid and Kelvin Sharp will represent Hastings County at the Junior Winter Fair on October 15th. Agnes McEwen will also exhibit her calf at Ottawa.

SPECIAL SERVICE

There was a good turnout to hear Mr. H. R. Pillin's Thanksgiving address at Rylstone United Church on Sunday morning. The choir, all young people and trained by Mrs. Murray Maddaugh, rendered a lovely anthem "With Thy Spirit Fill Me", with Patsy Spencer at the organ. Mr. Pillin paid fitting tribute to the inspiring music. The altar was decorated with fall flowers, colored leaves, fruit and vegetables.

Congratulations are extended to Mr. and Mrs. John D. Spencer on whose youngest son, Mark William was champion baby at Seymour Agricultural Fair at Campbellford.

Most of the Rylstone folks took advantage of the fine fall weather, to attend the International Plowing Match at Bellville last week and Norwood Fair on Monday.

Bill McKown, teacher at Hamilton Mountain, visited his student at Ontario Agricultural College and Guelph, spent Thanksgiving weekend with their parents, Mr. and Mrs. Thomas McKown and sister Agnes.

Mrs. Lily Anderson spent a few days last week with her sister, Mrs. John Stewart and her husband and Mr. and Mrs. Ray Stewart and Marilyn.

Mr. Fred Whitehead, Johnny and Corey of Toronto, spent the holiday weekend with their cousins, Mr. and Mrs. Malin. Scenes and Alfred.

Mr. and Mrs. Richard Morton and Mrs. Ennis Reid of Brighton; Mrs. Etta Hallstone, Madoc, will accompany Mr. and Mrs. Clifford Anderson (nee Annie Morton) on a trip to Milverton where they will visit their brother, George R. Morton, his wife and family. Mr. and Mrs. R. Morton, Mrs. Ennis Reid, sister and brother, Dr. Ernest Reid, at London.

Mr. and Mrs. Jack Spencer, Johnny, Douglas, Philip and Mark were holiday weekend guests of her parents, Mr. and Mrs. Murray Fleming at their cottage, at Lake's Mills, on Sunday evening.

Mr. and Mrs. Robert Spencer, Lynne, Lorraine and Sandra of Rodney, had supper with his sister and friend, Mr. and Mrs. Clarence Thomson and family, on Sunday.

Deepest Sympathy is extended to Mrs. Jim Milne and family in the death of her foster mother, Mrs. Janet Mumbry, in Bellville, on Saturday.

Mr. and Mrs. Doug Cranston and Gerry, Odessa; Mr. and Mrs. Everett Anderson Billie and Doris, Bellville, spent Thanksgiving with their parents Mr. and Mrs. Aaron Anderson.

Mr. and Mrs. Chuck Milne, his sister, Miss Shirley Miller and Stan Hayes, all of Toronto and Mr. and Mrs. Ernie Miller, Wayne, and Gary of Trenton were weekend guests of their parents, Mr. and Mrs. Charles Stewart and little Cathy Miller.

Lorne Anderson of Peterborough spent the weekend with his mother, Mrs. Lily Anderson, Mr. and Mrs. Elden Anderson, Wayne and David.

Mr. and Mrs. Murray Heath, Lisle, Johnny and Jerry were Sunday supper guests of Mr. and Mrs. Gordon Meridejohn, Lynn, Peggy and Pamela.

On Saturday evening at Campbellford High School ball diamond, the Rylestone team lost to Burnbrae in a close game with 5-4 the score.

Mr. and Mrs. Ray Stewart, Cleo and Marilyn were Sunday evening callers with her mother, Mrs. John Rowe, her brothers, Walter and Ernie and Mrs. Rowe, at Stanwood.

When Stewart returned to Peterborough on Monday night, where he is attending Teacher's College, after spending the holi-

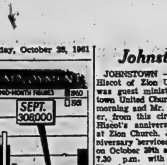

DECLINE AGAIN — Unemployment in Canada continued a downward trend, dipping to 300,000 at mid-September from 323,000 a month earlier. This represents 4.7 per cent of the labor force, compared with 4.8 per cent in August and 5.1 per cent a year earlier. It was the second straight month that the Johns picture had been lighter than a year earlier. The September, 1960, Johless figure was 327,000.

Graph shows Johless trend starting 1960 and to date this year. Totals include those on temporary layoff as well as those without jobs and seeking work. (CP Newsmap)

Deseronto

DESERONTO — Mr. Richard Wannamaker and Miss Mansfield also Mr. Alonzo Wannamaker of Mr. Arthur's Mills, visited with their sister and brother-in-law, Mr. and Mrs. Anson Losey.

Mr. and Mrs. Jack Kenny and family of Enterprise spent Sunday with her parents, Mr. and Mrs. Percy Whalen.

Mr. Arthur Palmer of Toronto was a recent visitor with his brother and sister-in-law, Mr. and Mrs. Leo Palmer and Leonard.

Mr. and Mrs. Floyd Shattraw and family of Belleville were visitors with relatives in town.

Mr. and Mrs. Virgil Souden and family of Belleville were recent in town, on Thursday.

Mr. and Mrs. Bruce Hamilton of Plainfield were recent callers with Mr. and Mrs. Percy Whalen.

Dr. and Mrs. V. Thompson and family of Ridgway, were visitors with her parents, Mr. and Mrs. Herbert Moody.

Mr. and Mrs. Mac McQueen of Kingston, spent Sunday with Mr. and Mrs. Blake Moore and family.

Mr. Eldon Hearnes of Moosonee is spending a few days with his family.

Frankford

FRANKFORD—Mr. and Mrs. Lloyd Johnson, Heather and Tommy, were weekend guests with Mr. and Mrs. Clarence Lohnes and family.

Mr. and Mrs. Bruce Kratt and daughter Vicki, Judy and Mary Sharpe and Mr. Glen Sharpe all of Belleville were Sunday dinner guests with Mr. and Mrs. Earl Sharpe.

Mr. and Mrs. Ambrose Cooper and children, of Campbellford were Sunday supper guests with Mr. and Mrs. Clarence Lohnes and family.

Mrs. Roy Lawrence of Trenton visited her parents, Mr. and Mrs. Earl Sharpe, on Wednesday.

Congratulations are extended to Mr. and Mrs. Frank Moran on the birth of a baby daughter this week.

day weekend with his parents, Mr. and Mrs. Raymond Stewart and Marilyn.

Guests of Mr. and Mrs. Ralph Heath on Sunday were her mother, Mrs. Estella Gibson and Blanche; Mr. and Mrs. Gerald Pilchett and Rose, all of Campbellford and Mr. Simon Bronson, Bancroft.

Mr. and Mrs. Wally Jackson, Allison and Valerie and Mr. and Mrs. Harry Jackson and Dawna of Oshawa spent the weekend with their parents Mr. and Mrs. Fred Petherick. Mrs. Wally Jackson and daughters remained for a few days.

Johnstown

JOHNSTOWN — Mr. Donald Hiscott of Eton United Church was guest minister at Johnstown United Church on Sunday morning and Mr. Brian Thrasher, from this circuit took Mr. Hiscott's anniversary services at Eton Church. Johnstown anniversary services will be held on October 29th at 11 a.m. and 7.30 p.m. with Mr. Brian Thrasher as guest speaker

Mr. and Mrs. Harry Seeley of Oshawa and Sunday evening callers of Mr. and Mrs. Hazel Hamilton and family.

Mr. George Ketcheson, Mr. and Mrs. Allan Ketcheson and Beverley, of Maple Grove, were guests of Mr. and Mrs Arnold Harry and children, on Sunday.

Mr. Frank Brooks celebrated his 80th birthday on Tuesday and still working every day. The family dropped by to help him celebrate the occasion.

Miss Ann Triematra of Trenton spent Saturday with Mr. and Mrs. Marflin Triematra.

Mr. and Mrs. Vincent Gare of Sharon were visitors of their son and wife, Mr. and Mrs. Kenneth Gare and children over the weekend.

Miss Helen Hart spent the week-end with friends and with her friends, Mr. and Mrs. Burl Hamilton and family.

Miss Ann Seenstra of O.S.D. Belleville was a visitor of Mr. and Mrs. Marflin Triematra.

Mr. and Mrs. Earl Stiehle were callers of Mr. and Mrs. Sam Marshall, of Belleville, on Friday evening.

Mr. and Mrs. Martin Triematra spent Sunday with his parents, Mr. and Mrs. John Triematra.

M.. and Mrs. Fred Meyers and Mrs. Ida Meyers of the St. Hilaire — Ryder wedding recently at Princess St. United Church, Kingston.

Northport

NORTHPORT — Mr. and Mrs. Douglas Norton and family, Picton, were Sunday supper guests of Mr. and Mrs. Walter Norton and family.

Mr. and Mrs. B. Barker spent Monday evening with Mr. and Mrs. Laurel Williams and family, Big Island.

Mr. and Mrs. Vanley Kennedy on Sunday, Sunday afternoon and supper guests of Mr. and Mrs. Jim Lindsay, and family.

Mr. and Mrs. Roy Simpson, Ged Mr. and Mrs. Wm. Clow and family were Sunday guests of Mr. and Mrs. Ross Clow, Consecon.

Mr. and Mrs. Clifford Hough, Burr's were Sunday supper and evening guests of Mrs. G. Hough.

Mr. and Mrs. Donald Kotcheff and Mr. and Mrs. Fred MacDonald in Belleville were Sunday guests on Sunday afternoon and also Mrs. Harry Pearsall. Later with Mrs. Fred MacDonald they enjoyed a lovely drive through the north country and had supper at Price's Log Cabin, Actinolite.

Mr. and Mrs. Kingsley, Deseronto, Mr. and Mrs. Kingsley's sister of Brantford were Tuesday supper and overnight guests of Mr. and Mrs. W. Kingsley.

Several ladies from this community attended the W.A. rally at Bethesda United Church, on Tuesday.

Mr. and Mrs. Fred Kolcheson attended the regular monthly Gideon meeting at the home of Mr. and Mrs. Bev Foster, Belleville on Wednesday evening.

Mr. and Mrs. David Barker and Lynda, Mrs. M. Foster and Mrs. H. Stark spent Thursday in Kingston.

Successful Living

By Doris Clark

(A Canadian Social Worker Helps with Human Problems)

Pigeon Raising OK

DEAR DORIS:—I have started going steady with a boy my family has known for years. My mother objects to him.

He is not the best behaved. He drinks. He fights and drives fast. But when he is with me he is a perfect gentleman. I wrote and told him we could not go together any longer and now I feel like two cents.

I know his heart is broken too.

I don't want to hurt mother, but I am 22 and I think I know my own mind. I asked him if we could remain good friends.—UNDECIDED.

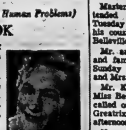

DORIS CLARK

DEAR UNDECIDED:—It's your life and your decision.

How bad are the fighting, drinking, fast driving? If you get on his hand wagon for life, will you end up ditched? Are there any signs that he will grow out of such reckless behavior? Your honest answers to these questions will tell you whether your mother is right.

If you do break off, don't try to stay friends. It doesn't work.

* * *

DEAR DORIS:—I noticed your letter about the boy that wants to raise pigeons. I sure think it is a very good thing for a boy. If he is really interested, his mother won't ever have to worry about a boy.

If he is a local boy, just put him in touch with me and I will help him—maybe give him some good birds.—PRESIDENT, RACING PIGEON CLUB.

DEAR PRESIDENT:—Our boy lives in another city! Perhaps members out there will be all for the birds, too, and get him started. Thanks anyway.

* * *

DEAR DORIS:—I like a boy in my room at school and everyone says he likes me. Two of the girls in the room are my enemies and they are causing trouble. They tell me he hates me and lies of that sort.

One of the girls told me something about him the other day and he said it wasn't true. They also tell him lies about me. Please help, me.—ADVICE WANTED.

* * *

DEAR ADVICE WANTED:—Having enemies is for the birds. If the girls think it's fun, leave them to it.

Your job is to keep your own affairs clean.

The boy that will soon tumble that they are making things up if he hasn't already.

* * *

DEAR DORIS:—I would like to apply for my old age pension. I am 63. I asked at the post office and they gave me a paper to fill out, but it is for people 70 years or over. I live with my daughter. Although I don't pay regular board, I have to contribute something to the household expenses. I have a small bank account around $300.

Would I be allowed to have that much money? Would the fact that I live with my daughter and son-in-law prevent my getting my pension.—GRANDMA MAUD.

* * *

DEAR GRANDMA—You got the wrong form. Go to your local welfare department and apply for Old Age Assistance, which takes care of needy people between the ages of 65 and 70. The pension comes later; is available to any person in Canada over 70, needy or not.

Savings of around $1,000 are permitted. The investigator will want to know just what amount you do contribute to your support, so be prepared. You won't have to move out to get assistance.

* * *

DEAR DORIS:—I would like to give a baby shower for my sister-in-law and I would like to know if I should invite some relatives of my husband's only.

Would you also answer the following questions, please:

(1) What should I use for pepper when I use salt cellars?

(2) What individual dishes are used in individual dishes, should you put them on the dinner plate or set them to the individual plates?

(3) Should you eat the salad first or with the main course when serving a full course meal?

(4) Should one give a gift to both his godparents or only to his godmother?—FRIENDLY SIS.

* * *

DEAR FRIENDLY SIS:—Relatives may be invited if your sister is well acquainted with them and you know they would like to be asked.

As for the other questions:

(1) Pepper grinders, table size, are becoming popular, and will go well with individual dishes. In the way of a salt cellar. - If the salt cellars are tiny individual ones, in glass or silver, you might obtain tiny glass or silver pepper shakers, perhaps a salt and pepper pair, using both for pepper.

(2) Eat from the individual plates.

(3) It is done both ways.

(4) If the godparents are a married couple, the gift could include them both by being something for their house. If godmother and godfather are two friends, not associated with each other, and gifts are being given, they should each receive one. But at a baby shower it's the baby who is on the receiving end.

* * *

(Where there's a will—you know the rest. Don't let things get you down. Write and ask Doris the answer for your dilemma.)

2nd Tharlow

2ND THARLOW — Mrs. Gerald Moore and family spent Tuesday at the home of Mrs. M. Dent.

Master Jimmy Thomson attended a birthday party on Tuesday afternoon in honor of his cousin, Master Bob Leslie, Bellevile.

Mr. and Mrs. Roy Chappelle and family of Stirling spent Sunday supper hour with Mr. and Mrs. S. Ray.

Mr. Keith Brown and friend Miss Beatrice Claus, Belleville, called on Mr. and Mrs. Ralph Greenwood and family, on Sunday afternoon.

Nancy and Maureen Boldrick of Belleville were Saturday overnight visitors of their grandmother Mrs. D. Attias.

Mr. and Mrs. Jack Germaine and Doris, Mr. and Mrs. Gerald Stratton and Kim spent Sunday, at Bobbin Lake.

Mrs. Tony Kaat, Mrs. Tom Belnap, Mrs. Gerald Stratton attended a coffee party sponsored by St. Thomas, Cubs and Scouts Auxiliary recently, at supper—they called on Mrs. A. Galbraith of Belleville.

Mrs. William Donadeon is a patient in the Belleville hospital. All wish her a speedy recovery.

Mr. and Mrs. C. B. Sharpe of Point Anne were recent evening guests of their son and wife, Mr. and Mrs. Gerald Sharpe.

The Melrose Cub and Scout sponsored dance held in Shannonville on Friday night was well attended.

Mr. and Mrs. Gerald Stratton were recent visitors with Mr. and Mrs. Clarence Hagerman. Mr. and Mrs. Carl Hagerman, Consecon, Ontario and the United States. By the mercies of God our lot has been cast on a continent where all we have never known the pricks of hunger or the cruel ravages of invasion. The person who enjoys the blessings of God like ours must realize that some return is a despicable indignity.

To whom shall we show our gratitude?

MANY GOOD CAUSES

There are many good causes calling for our support. But think how many of these were first inspired by the Church. The religious sources of our hospitals are known by their names — St. John's, St. Joseph's, St. Sinai, Presbyterian, Methodist. The YMCA, YWCA, Boy Scouts and other community agencies — whence came they? Directly or indirectly from church people. And the first institutions of higher learning in America's colleges before the Government got into education.

Close the churches and see how many streams of charity would dry up. Close the church, and see how higher education would suffer and our political freedom decay.

We are approaching the season when the churches raise their budget for the year. One denomination asks its members to pledge their prayers, their presence, their gifts and their service.

We often speak lightly of prayer as if it were the easiest thing we can do. And sometimes it is. But it is truly work for it. So pray for the budget.

And then support it with your presence. As we passed a

A Lift for Living

Showing Our Loyalty to God

By DR. RALPH W. SOCKMAN

If we were in an audience when the National Anthem was sung and we did not rise, we would be suspected of disloyalty. Yet despite the fact that America is "a nation under God," our Government leaves its citizens free to affirm or deny belief in God. No man's loyalty is challenged if he does not give open allegiance to his Creator or attend a place of divine worship.

When it comes to applying religious loyalty tests, no patriotic or social measure can be applied. All "that can be done is to beseech. And that is what we do—we by a Romanciliben who was also a Christian. I request his words: "I beseech you, brethren, by the mercies of God that you present your bodies a living sacrifice, holy, acceptable unto God, which is your reasonable service."

Saint Paul, the writer, realized that reason and conscience demand that we show by some sacrifice our indebtedness to God. It was by the mercies of God that this planet was made habitable for man's life, its floods and hurricanes it is a good earth.

By the mercies of God, a Savior was born in Bethlehem. He gave strength to the burdened, freedom to the enslaved, comfort to the suffering and hope to the dying. His influence reached from the Atlantic to lay the foundations of new nations, Canada and the United States. By the mercies of God our lot has been cast on a continent where all we have never known the pricks of hunger or the cruel ravages of invasion. The person who enjoys the blessings of God like ours must realize that some return is a despicable indignity.

To whom shall we show our gratitude?

MANY GOOD CAUSES

There are many good causes calling for our support. But think how many of these were first inspired by the Church. The religious sources of our hospitals are known by their names — St. John's, St. Joseph's, St. Sinai, Presbyterian, Methodist. The YMCA, YWCA, Boy Scouts and other community agencies — whence came they? Directly or indirectly from church people. And the first institutions of higher learning in America's colleges before the Government got into education.

Close the churches and see how many streams of charity would dry up. Close the church, and see how higher education would suffer and our political freedom decay.

We are approaching the season when the churches raise their budget for the year. One denomination asks its members to pledge their prayers, their presence, their gifts and their service.

We often speak lightly of prayer as if it were the easiest thing we can do. And sometimes it is. But it is truly work for it. So pray for the budget.

And then support it with your presence. As we passed a church in Copenhagen this summer, the guide on our sight-seeing bus said, "In Denmark 96 per cent of our population belongs to the State Church, but only about 1 per cent attends regularly." We have to get into a church's activity to enjoy it.

HURT WILL STOP

When we really support a church with our prayers and our presence, we want to help it with our gifts. Jesus said, "It is more blessed to give than to receive." Not at first. Giving is an acquired taste. The first effort comes hard. The plea is sometimes made, "Give till it hurts." Better is it to say, "Give till it stops hurting." And the hurt will stop.

The world is trembling on the brink of a crisis in Berlin. A godless communism proves itself so intolerable to the East Germans that they rushed to the West to prevent the loss of their lifeblood the Communist Government has set up a wall. Walls only make matters worse. If we drift into a nuclear war over Berlin, it will mean annihilation without reprieve. Perhaps just the hurt we get it through their heads that "if we do not end war, war will end us."

The issue between the Communist dictators and the free world is His. Let the deaths Godless must soon triumph over tolerance or the curtain will be rung down.

Let the church people stand up and be counted!

EARN AS YOU SERVE FOR 6 WEEKS IN THE CANADIAN ARMY MILITIA

If you are between 18 and 50 and meet enrolment standards you can help Canada and yourself by taking part in the special Militia Training Program. One hundred thousand additional men are needed as soon as possible to help the Canadian Army Militia carry out National Survival Operations in the event of nuclear attack. Six week training courses are being held in your area beginning Nov. 6, 1961. Later courses start January 8, February 26, and April 16, 1962.

During the course you are given solid training five days a week. You receive the same pay as a regular soldier. You will live at home and receive a living allowance.

Get full details, without obligation, from your Militia Recruiting Officer at the address below that is nearest to your home:

BELLEVILLE ARMOURY
WO 2-0324

CARPENTRY
CALL
BERT HILES CONSTRUCTION
FOR FINE WORKMANSHIP — DIAL WO 2-4190

NOW IS THE TIME TO PLAN
TO
DEFEAT WINTER UNEMPLOYMENT

PLAN NOW
To take time to plan projects and to explore all avenues to provide employment for feast winter.

PLAN NOW
To do interior work, such as repairs, redecorating, alterations, renovating, maintenance, etc. this coming winter.

PLAN NOW
To support the Winter Work Campaign — talk about it and encourage others to do their part.

PLAN NOW
To use the services of the National Employment Office. It exists to meet all your employment needs.

FOR FURTHER INFORMATION
CONTACT
NATIONAL EMPLOYMENT OFFICE, 224 CHURCH STREET
BELLEVILLE, ONTARIO. PHONE WO 2-5706.
REMEMBER WHEN EVERYBODY WORKS—EVERYBODY BENEFITS

SUN LIFE ASSURANCE COMPANY
OF CANADA
J. Franklin Hinchey
WOODLAND 2-0223
148 GEORGE ST.
BELLEVILLE

CAR RADIO
SERVICE
FAST EXPERT REPAIRS
TO ALL MAKES AND MODELS
ALL TYPES OF RADIOS
CIRCLE TV SERVICE
BELLEVILLE, LTD.
249 Coleman St. WO 8-8791
Just north of the Footbridge
Convenient Parking at Rear

ALUMINUM WINDOWS
SELF-STORING STORMS & SCREEN
Have the comfort, convenience and protection of genuine Weatherstrip windows that keep out the cold of Winter and Summer heat. Almost value that you can buy with confidence.
4 windows installed 75.95
6 windows installed 110.95
8 windows installed 144.95
10 windows installed 168.95
COMBINATION ALUMINUM
SELF-STORING DOORS
ONLY - - - $39.95 installed
BEAVER LUMBER
191 Church St. Belleville, Ont.
WO 2-4595

BULLETINS FROM BIRDLAND

SLIGHT DIFFERENCES
By WINIFRED E. WILSON

Some warblers are still with us, but because they are almost silent, we need to be on the alert to notice them. Being about half size, and in autumn many wearing leaf color costumes, it is extremely difficult to differentiate between them; at warbler pace, they give us no chance to see details. Even the experts admit being stumped. For instance, being flash we see an olive colored bird with what appears to be white eye-rings and yellow on departs. Which warbler might it be?

Neither Canada nor Wilson warbler fits the description because their eye-rings are really pale yellow. The mourning lacks the complete white eye-ring, and wears a black-grey bib though the nest of the hanstorre is quite indistinct. This yeung-ster is remarkably like the Immature Connecticut, when its parents also have slate-grey hoods, but the adult female's is not noticeable. Connecticut warblers may also be identified by their unusual action of walking instead of hopping. Anyway, as the hoods cover the throat area, there can be no yellow there. So these birds are out of the running.

HAS NO HOOD

Now, let us investigate a Nashville which has no hood and a very yellow throat, in fact, completely yellow under parts. Can this be our choice? No, because the white eye-ring has a narrow white line running from it to the bill, giving the impression that the bird is wearing white rimmed spectacles. But there is yet another hood colored warbler which might fit our original description; the well known and wide spread yellowthroat. Of course the male is an impossible choice, because he wears a black mask. But the female and all her children a

these suggestions entirely fits the general impression we got when the spry little olive warbler flitted in and out of our view. Which shall we choose?

ANCIENT CITY

Centre of tourist trade on the Sea of Galilee is Tiberias founded about 20 AD by Herod Antipas.

SEE AND HEAR FAMOUS INDIAN FAMILY

Original ARIKARA INDIANS

THE KLAUDT INDIAN FAMILY

ONE NIGHT ONLY — WEDNESDAY

THEY SING AND PLAY 20 INSTRUMENTS
TIME 8.00 P.M.

SUNDAY 10.00 a.m. SUNDAY SCHOOL
11.00 a.m. WORSHIP
7.30 p.m. EVANGELISTIC RALLY

REV. ALEX NESS — PASTOR OF PROPOSED QUEENSWAY CATHEDRAL — CANADA'S LARGEST PROTESTANT CHURCH. REV. NESS COMES BACK TO BELLEVILLE THIS WEEKEND BY SPECIAL REQUEST.

CALVARY TEMPLE
PENTECOSTAL ASSEMBLIES OF CANADA
DUNDAS AND GEORGE STREETS
MINISTERS: REV. JOSEPH STUBBY
PASTORS: E. M. SMITH & L. H. PRICE

ROBERT McLAREN

BETHEL CHAPEL
(Corner Church and Station Streets)
SPECIAL
Evangelistic Services
BY
ROBERT McLAREN
of Sault Ste. Marie
SUNDAY, 11 a.m. and 7.30 p.m.
TUES. - WED. - THURS. — at 8.00 p.m.
SUNDAY SCHOOL AT 11 A.M.
3.30 p.m. GOSPEL BELLS — Radio Station CJBQ
Daily Meditation Monday through Friday, 8.20 a.m. CJBQ

HOW CHRISTIAN SCIENCE HEALS

Stations: WEAM 1240 kc. CKLC 1380 kc.
Broadcasts: 9.30 a.m. 10.45 a.m.

PARKDALE BAPTIST CHURCH

516 Sidney St.
Belleville
Of the Fellowship of Evangelical Baptist Churches in Canada
Rev. Robert Snyder
Pastor
Mrs. Marion Foster, Organist

10.00 a.m.—FAMILY BIBLE SCHOOL
11.00 a.m.—MORNING WORSHIP
7.30 p.m.—EVENING SERVICE
Morning Nursery and Junior Church for children 3 years and older.
Tuesday, 8.00 p.m.—Prayer and Bible Study
EVERYONE WELCOME

The Presbyterian Church In Canada

ST. ANDREW'S PRESBYTERIAN CHURCH
CORNER CHURCH ST. AND VICTORIA AVE.
Rev. R. D. MacLean B.A., B.D.
Pastoral Assistant
Rev. W. R. V. Walker
Organist: Mr. Trevor Boyce

SERVICES OF WORSHIP, SUNDAY, OCT. 29th.
11.00 a.m.—MEMORIAL SERVICE
"Inheritance"
7.00 p.m.—EVENING WORSHIP
"Genesis: God Makes a Promise"
Quinte District Sea Cadets will attend Morning Worship.
Church School—
8.45 a.m.—Junior, Intermediate, Senior
11.00 a.m.—Nursery, Beginners, Kindergarten, Primary
Y.P.S. 8.15 p.m.

"MARANATHA"
CHRISTIAN REFORMED CHURCH
72 ORCHARD DRIVE
"THE CHURCH OF THE BACK-TO-GOD HOUR"
All Over Canada and the United States
Listen to Radio CJBQ, Belleville (800)
every Sunday 9.30 a.m.
9.30 a.m.—SUNG SERVICE (English)
9.30 a.m.—REV. J. E. P. DEGENSELMUIS (English)
2.30 p.m.—REV. J. E. P. DEGENSELMUIS (English)
Everybody Cordially Invited

ST. COLUMBA PRESBYTERIAN CHURCH
(cor. Farley Ave. and Bridge St.)
Rev. Norman Hutchinson, M.A., Minister
9.30 a.m.—Church School — Classes for All
11.00 a.m.—SACRAMENT OF THE LORD'S SUPPER WILL BE OBSERVED AT THE MORNING SERVICE.
7.00 p.m.—A STUDY OF JOHN'S GOSPEL.
Come and Worship with Us

CENTENNIAL FREE METHODIST CHURCH
AVONDALE ROAD
REV. EDITH MADDREN
Minister

9.00 a.m.—Light and Life Hour—Dial 1380 CKLC
10.00 a.m.—BIBLE SCHOOL
Come and bring a friend.
11.00 a.m.—MORNING WORSHIP
7.30 p.m.—EVENING SERVICE
Tuesday, 8.00 p.m.—Prayer Service

THE SALVATION ARMY
208 PINNACLE ST.
Major & Mrs. J. Carter
Corps Officers
"Make the Army Your Church Home"

11.00 a.m.—HOLINESS MEETING
Led by Bandsman Clarence Brooker
2.30 p.m.—Sunday School
6.15 p.m.—Open Air Meeting—Bridge and Front Street
7.30 p.m.—SALVATION MEETING
Led by Bandsman Stanley Legels

The Anglican Church of Canada
22nd SUNDAY AFTER TRINITY

ST. THOMAS' CHURCH
CORNER OF CHURCH AND BRIDGE STS.
REV. CANON A. S. MCCONNELL, M.B.E., L.Th., Rector
Rev. Jos. D. W. Hinchey, B.A., Assistant Curate

8.00 a.m.—HOLY COMMUNION
9.30 a.m.—FAMILY COMMUNION (Nursery)
11.00 a.m.—MATINS AND LITANY (Nursery)
4.00 p.m.—HOLY BAPTISM
7.00 p.m.—EVENSONG
7.00 p.m.—SERVICE AT ST. PAUL'S MISSION
CHURCH SCHOOL—
9.30 a.m.—BEGINNERS AT THE CHURCH
9.30 a.m.—OTHER DEPTS. AND BIBLE CLASSES AT THE PARISH HOUSE
ALL SAINTS' DAY — WEDNESDAY, NOV. 1st.
7.30 a.m.—HOLY COMMUNION IN THE CHAPEL
10.00 a.m.—HOLY COMMUNION IN THE CHURCH

CHRIST CHURCH
CORNER COLEMAN AND CATHERINE STS.
Archdeacon the Ven. J. R. Crompton, B.A., D.D., Rector
Rev. Howard P. Smith
The Rev. Michael Conrad, B.A., L.S.T., Assistant Curate

LAYMAN'S SUNDAY
8.00 a.m.—HOLY COMMUNION
9.30 a.m.—HOLY COMMUNION AT ST. GEORGE'S, STATION STREET
9.30 a.m.—MORNING PRAYER (Nursery)
11.00 a.m.—MORNING PRAYER (Nursery)
4.00 p.m.—HOLY BAPTISM
7.00 p.m.—EVENSONG
SUNDAY SCHOOL—
Christ Church—9.30 a.m.—Main School and Beginners
11.00 a.m.—Beginners
2.30 p.m.—St. George's, Station Street
MIDWEEK SERVICES —
EVENSONG EVERY EVENING AT 5.30 p.m.
WEDNESDAY—ALL SAINTS' DAY
10.15 a.m.—HOLY COMMUNION
5.30 p.m.—HOLY COMMUNION

ST. MARGARET'S-ON-THE-HILL
Crinan Park Avenue
Rev. L. Arthur Pash, B.Th., Rector

8.30 a.m.—HOLY COMMUNION
9.30 a.m.—SENIOR SUNDAY SCHOOL
11.00 a.m.—MORNING PRAYER
11.00 a.m.—NURSERY & JUNIOR SUNDAY SCHOOL
7.00 p.m.—EVENSONG
WEDNESDAY, HOLY COMMUNION at 10.15 a.m.

Corner of Victoria Avenue and Pinnacle Street

VICTORIA AVE. Baptist Church
Convention of Ontario & Quebec
REV. GORDON S. WOODCOCK B.A., B.D., Minister.
Mr. Donald M.A. Director of Music
Mrs. Donald Director of Christian Education

ANNIVERSARY SERVICES
11.00 A.M. & 7.30 P.M.
Guest Preacher:
REV. LAWRENCE MASON, B.A., B.Th.
Stewardship Counsellor for the Ontario and Quebec Convention of Baptist Churches.
9.50 a.m. Sunday School

EMMANUEL BAPTIST CHURCH
(Meeting temporarily in Fairway Ave. Sunday School)
Minister: Rev. Eric Quirk, B.A., K.I.H.
9.45 a.m.—SUNDAY SCHOOL
11.00 a.m.—MORNING WORSHIP
Sermon Subject: "THE ROAD TO SPIRITUAL POWER"

WESLEYAN METHODIST CHURCH
Corner Everett & Henry Streets
Rev. James S. A. Spearman, B.A.
Minister
Rev. Nancy White, Assistant

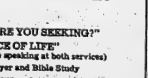

10.00 a.m.—Church School
11.00 a.m.—"WHAT ARE YOU SEEKING?"
7.30 p.m.—"THE RACE OF LIFE"
(Miss White speaking at both services)
Wednesday, 8.00 p.m.—Prayer and Bible Study
Friday, 8.00 p.m.—Youth Hour
COMING! November 26—Rev. Virgil Mitchell, Marion, Ind.
December 3 — Youth in One Accord, Houghton, College.

HOLY TRINITY
Lutheran Church
In the Quinte Women's Institute Hall
Dundas St. East, just east of Herchimer Ave.
REV. HAROLD B. LUDEMAN, Pastor
11.00 a.m.—MORNING SERVICE
9.45 a.m.—SUNDAY SCHOOL at 27 Melrose Crescent
A WARM WELCOME AWAITS YOU

Standard Church
Coleman St. Near Footbridge
REV. A. J. SLATER, Pastor
10.00 a.m.—Sunday School
11.00 a.m.—MORNING SERVICE
7.30 p.m.—EVENING SERVICE
Thursday, 8.00 p.m.—Prayer Meeting
ALL WELCOME

The United Church of Canada
The Rev. Hugh A. McLeod, M.A., S.T.D., D.D.
Moderator
Rev. R. O. Kellogg, B.A., Oshawa
President, Bay of Quinte Conference
The Rev. C. W. Coleman, B.A.
Belleville, Ontario
Chairman, Belleville Presbytery

BRIDGE STREET UNITED CHURCH
CORNER BRIDGE AND CHURCH STREETS
REV. E. M. DAVIS, D.D., Minister
Mr. Robert Reid
Choir Director
Mr. S. Alec Gordon
Organist

REFORMATION SUNDAY, OCTOBER 29th.
CHURCH SCHOOL—
9.45 a.m.—Junior, Intermediate and Senior Departments
11.00 a.m.—Infants, Nursery, Beginner's & Primary Depts.
CHURCH WORSHIP
11.00 a.m.—PUBLIC WORSHIP (Family Sunday)
Sermon: "The Trouble with Christianity"
Rev. E. M. Davis
7.00 p.m.—Uniting with Holloway Street United Church for Anniversary Service.
ALL ARE CORDIALLY INVITED

TABERNACLE UNITED CHURCH
Church Street North, Victoria Avenue
Minister — REV. NORMAN G. McFARLANE, B.A.
Music Director — Mr. J. S. LAWSON, A.R.C.M.
LAYMEN'S SUNDAY
CHURCH SCHOOL
9.45 a.m.—Junior, Senior and Intermediate Departments
11.00 a.m.—Nursery, Kindergarten and Primary Depts.
MORNING WORSHIP
11.00 a.m.—"YOU SHALL BE MY WITNESSES"
Lay Speaker: WM. J. SLAVIN
7.00 p.m.—Congregation will join with Holloway St United Church in evening Anniversary Service.
CAR PARKING — In Tabernacle's large parking lot on John St., behind the church.

HOLLOWAY ST. UNITED CHURCH
CORNER DUNBAR AND HOLLOWAY STREETS
THE FAMILY CHURCH
REVEREND C. W. COLEMAN, B.A., Minister
Mr. Clifford Temple, A.T.C.M., L.Mus., Minister-in-Music
88th ANNIVERSARY SERVICES
CHURCH SCHOOL
9.45 a.m.—Kindergarten, Junior and Intermediate Depts. Confirmation Class.
11.00 a.m.—Nursery and Junior Congregation.
CHURCH WORSHIP
11.00 a.m.—Preacher: REV. E. C. KELLOWAY
President of the Bay of Quinte Conference
7.00 p.m.—Preacher: REV. E. C. KELLOWAY

EASTMINSTER UNITED CHURCH
Corner Bridge St. and Herchimer Ave.
REVEREND ALEXANDER McDOWELL, Minister
Choir Director C. Murray Irwin
Organist Mrs. G. E. Reason
SUNDAY, OCTOBER 29th.
CHURCH SCHOOL
9.30 a.m.—Junior and Intermediate
11.00 a.m.—Primary, Kindergarten and Nursery
11.00 a.m.—MORNING WORSHIP

COLLEGE HILL UNITED CHURCH
North Park St. Just North of College
REV. ROY E. VESSEY, B.D.
SUNDAY, OCTOBER 29th.
9.45 a.m.—Sunday School
11.15 a.m.—MORNING WORSHIP
Nursery during service.
A CORDIAL WELCOME TO ALL!

Christian and Missionary
ALLIANCE CHURCH
W. Moira and Coleman Sts.
Rev. Sackville Palmer, Pastor
"A Friendly Church in a Friendly City"
7.30 p.m.—"THE MEANEST PERSON IN HEAVEN AND EARTH"
The pastor's concluding message on this topic.
11.00 a.m.—"UNBLAMABLE IN HOLINESS"
9.50 a.m.—Sunday School for the Whole Family
TUESDAY, 8.00 p.m. — Special Missionary Service with Mr. and Mrs. Blythe Lehman of Nigeria. Message and pictures.
FRIDAY, 8.00 p.m. — "Singspiration Service" for youth.

FIRST PENTECOSTAL CHURCH
54 N. Front St.
Rev. B. H. Cress, Pastor
SUNDAY, OCTOBER 29th.
10.00 a.m.—SUNDAY SCHOOL FOR ALL AGES
11.00 a.m.—MORNING WORSHIP
7.30 p.m.—EVENING SERVICE
Tuesday, 8.00 p.m.—Bible Study
Thursday, 8.00 p.m.—Young People's
EVERYONE WELCOME

CHRISTIAN SCIENCE SOCIETY
MASONIC TEMPLE — 123 PORTER AVENUE
Subject: "EVERLASTING PUNISHMENT"
Sunday Service — 11.00 a.m. Sunday School — 11.00 a.m.
Testimonial meeting 4th Wednesday of each month at 8 p.m.
YOU ARE CORDIALLY INVITED

Ontario Intelligencer
SPORTS

Wings, Habs Tilts Feature Weekend

Blues, Leafs Lock Horns

By THE CANADIAN PRESS

Doug Harvey may find out this weekend just how strong his New York Rangers really are.

The Rangers, surprise holders of second place in the National Hockey League race after 6½ weeks of play, lock horns in an home-and-home series with Toronto Maple Leafs, starting in Toronto tonight.

The two games could tell a thing or two, especially since Toronto coach Punch Imlach says the Leafs "may have just enough to finish on top" this season.

Unbeaten Montreal Canadiens and Detroit Red Wings also meet twice this weekend — tonight in Montreal and Sunday in Detroit.

Chicago Black Hawks and Boston Bruins take tonight off, then clash Sunday in Boston.

The Rangers and Leafs both will be weakened defensively for tonight's game.

Goalie Lorne (Gump) Worsley, injured a week ago in Detroit, is not expected to dress for the Blueshirts but may be back in action for the return game Sunday.

Worsley has been working out the last two days after leaving Detroit Olympia Stadium Hospital where he was under observation for a head injury suffered when he fell on the ice midway through a New York Detroit game.

Toronto, meanwhile, will play S. S. Marie
Kitchener at Kingston
Sunday's Games
Sudbury at Hull-Ottawa
North Bay at Sault Ste. Marie

OHA Junior A

	W	L	T	P	A	Pts.
Hamilton	3	0	0	17	9	6
Peterboro	0	0	0	6	3	2
St. Cath.	0	0	0	3	6	0
N. Falls	0	1	0	3	4	0
Guelph	0	1	0	2	7	0
Montreal	0	2	0	7	10	0

Friday's Results
Hamilton 6 Guelph 4
St. Catharines 4 Niagara Falls 3
Tonight's Games
Niagara Falls at St. Catharines

Western League

	W	L	T	P	A	Pts.
Los Angeles	3	2	0	6	5	6
San Francisco	3	0	0	6	2	6
Portland	2	2	0	4	4	4
Seattle	1	3	0	2	5	2
Vancouver	0	2	0	0	3	0

Eastern Canada Senior

	W	L	T	P	A	Pts.
Glanbro	6	0	0	12	4	12
Chatham	4	2	0	8	6	8
Belleville	3	3	0	6	6	6
Montreal	2	3	0	4	6	4
Sherbrooke	2	4	0	4	8	4
Quebec	1	4	0	2	6	2

Friday's Results
Belleville 6 Quebec 3
Chatham 4 Montreal 3
Tonight's Games
Glanbro at Belleville
Quebec at Sherbrooke
Montreal at Chatham

Intermediate A

	W	L	T	P	A	Pts.
Oshawa	4	0	0	8	3	8
Whitby	3	1	0	6	4	6
Peterboro	2	2	0	4	4	4
Lindsay	1	3	0	2	4	2
Bowmanville	0	4	0	0	5	0

Friday's Results
Whitby 5 Oshawa 4
Peterboro 5 Bowmanville 3
Tonight's Games
Lindsay at Bowmanville
Oshawa at Peterboro
Whitby at Lindsay

Intermediate B

	W	L	T	P	A	Pts.
Trenton	3	0	0	6	3	6
Cobourg	2	1	0	4	3	4
Campbellford	1	2	0	2	4	2
Port Hope	0	3	0	0	4	0

Friday's Results
Trenton 4 Campbellford 3
Cobourg 5 Port Hope 3
Tonight's Games
Campbellford at Cobourg
Port Hope at Trenton

Junior A

	W	L	T	P	A	Pts.
Oshawa	3	0	0	6	2	6
Toronto	2	1	0	4	3	4
Hamilton	1	2	0	2	4	2
Whitby	0	3	0	0	5	0

Friday's Results
Oshawa 5 Whitby 2
Toronto 4 Hamilton 3
Tonight's Games
Whitby at Toronto
Hamilton at Oshawa

Junior B

	W	L	T	P	A	Pts.
Oshawa	3	0	0	6	2	6
Peterboro	2	1	0	4	3	4
Lindsay	1	2	0	2	4	2
Bowmanville	0	3	0	0	4	0

Friday's Results
Oshawa 5 Bowmanville 2
Peterboro 4 Lindsay 3
Tonight's Games
Bowmanville at Peterboro
Lindsay at Oshawa

Junior C

	W	L	T	P	A	Pts.
Trenton	3	0	0	6	3	6
Cobourg	2	1	0	4	3	4
Campbellford	1	2	0	2	4	2
Port Hope	0	3	0	0	4	0

Friday's Results
Trenton 4 Campbellford 3
Cobourg 5 Port Hope 3
Tonight's Games
Campbellford at Cobourg
Port Hope at Trenton

Hockey Standings

By THE CANADIAN PRESS

American League

Western Division	W	L	T	A	Pts.
Buffalo	5	2	0	31	10
Rochester	4	4	0	21	8
Cleveland	4	4	0	17	8
Pittsburgh	0	6	0	9	0

Eastern Division	W	L	T	A	Pts.
Hershey	4	2	0	24	8
Providence	4	2	0	20	8
Springfield	3	2	0	24	6
Quebec	3	3	0	16	6

Friday's Result
Buffalo 3 Providence 2
Tonight's Games
Rochester at Cleveland
Providence at Hershey
Quebec at Hershey
Quebec at Pittsburgh
Buffalo at Springfield
Sunday's Games
Springfield at Buffalo
Hershey at Providence
Quebec at Rochester

Eastern Professional League

	W	L	T	A	Pts.
Kitchener	5	2	2	35	26
Kingston	3	1	0	21	14
Hull-Ottawa	3	3	0	21	10
North Bay	3	4	0	21	10
Sudbury	2	4	0	17	8
S. S. Marie	0	6	1	19	40

Friday's Result
Kitchener 4 Sudbury 3
Tonight's Game
Kitchener at Kingston
Sunday's Games
Sudbury at Hull-Ottawa
North Bay at Ste. Marie

OHA Junior A

	W	L	T	P	A	Pts.
Hamilton	3	0	0	17	9	6
Peterboro	0	0	0	6	3	2
St. Cath.	0	0	0	3	6	0
N. Falls	0	1	0	3	4	0
Guelph	0	1	0	2	7	0
Montreal	0	2	0	7	10	0

Friday's Results
Hamilton 6 Guelph 4
St. Catharines 4 Niagara Falls 3
Tonight's Games
Niagara Falls at St. Catharines

Western League

	W	L	T	P	A	Pts.
Los Angeles	3	2	0	6	5	6
San Francisco	3	0	0	6	2	6
Portland	2	2	0	4	4	4
Seattle	1	3	0	2	5	2
Vancouver	0	2	0	0	3	0

Eastern Canada Senior

	W	L	T	P	A	Pts.
Glanbro	6	0	0	12	4	12
Chatham	4	2	0	8	6	8
Belleville	3	3	0	6	6	6
Montreal	2	3	0	4	6	4
Sherbrooke	2	4	0	4	8	4
Quebec	1	4	0	2	6	2

Friday's Results
Belleville 6 Quebec 3
Chatham 4 Montreal 3
Tonight's Games
Glanbro at Belleville
Quebec at Sherbrooke
Montreal at Chatham

Intermediate A

	W	L	T	P	A	Pts.
Oshawa	4	0	0	8	3	8
Whitby	3	1	0	6	4	6
Peterboro	2	2	0	4	4	4
Lindsay	1	3	0	2	4	2
Bowmanville	0	4	0	0	5	0

Friday's Results
Whitby 5 Oshawa 4
Peterboro 5 Bowmanville 3
Tonight's Games
Lindsay at Bowmanville
Oshawa at Peterboro
Whitby at Lindsay

Intermediate B

	W	L	T	P	A	Pts.
Trenton	3	0	0	6	3	6
Cobourg	2	1	0	4	3	4
Campbellford	1	2	0	2	4	2
Port Hope	0	3	0	0	4	0

Friday's Results
Trenton 4 Campbellford 3
Cobourg 5 Port Hope 3
Tonight's Games
Campbellford at Cobourg
Port Hope at Trenton

Junior A

	W	L	T	P	A	Pts.
Oshawa	3	0	0	6	2	6
Toronto	2	1	0	4	3	4
Hamilton	1	2	0	2	4	2
Whitby	0	3	0	0	5	0

Friday's Results
Oshawa 5 Whitby 2
Toronto 4 Hamilton 3
Tonight's Games
Whitby at Toronto
Hamilton at Oshawa

Junior B

	W	L	T	P	A	Pts.
Oshawa	3	0	0	6	2	6
Peterboro	2	1	0	4	3	4
Lindsay	1	2	0	2	4	2
Bowmanville	0	3	0	0	4	0

Friday's Results
Oshawa 5 Bowmanville 2
Peterboro 4 Lindsay 3
Tonight's Games
Bowmanville at Peterboro
Lindsay at Oshawa

Junior C

	W	L	T	P	A	Pts.
Trenton	3	0	0	6	3	6
Cobourg	2	1	0	4	3	4
Campbellford	1	2	0	2	4	2
Port Hope	0	3	0	0	4	0

Friday's Results
Trenton 4 Campbellford 3
Cobourg 5 Port Hope 3
Tonight's Games
Campbellford at Cobourg
Port Hope at Trenton

Sport Slices...

RARE, MEDIUM, WELL-DONE

By GEO. H. CARVER, *Sports Editor*

Myles Robert Clerouxx, the Montreal "tank" who will help provide the "sabs" sauce tw the ageism greying lion of California Professor Archibald Moore in his fourth Canadian boxing banquet on Dec. 8th, next to the old philosopher at a press party the other night.

The Satchel Paige of the squared circle, sat to be 44 going on 48 (it's his word against Mamma's), was immaculately turned out in a midnight blue tuxedo complete with cummerbund, butterfly tie, and although the picture didn't show it, probably a commercial on the back of his jacket.

The young Canadian heavyweight champion of the world tangles with the partly-recognized light heavyweight champion of the world the night after they have picked up the pieces of one Thomas Mc-Nabney, fit-wired them neatly together, and mailed them back to Boston, while world champion Floyd Patterson gently buffs his fingernails, fondles his $100,000 cumulus, and wonders when the suckers north of the border will invite him back again.

And praised Archie probably will be doing the same thing around midnight December 5th only it will take him half as long to count it. He is guaranteed $250,000 at the 1961 gate, and Clerouxx $15,000. Both have an alternate percentage and will share in any radio or television gimmicks.

Author, composer, actor, philosopher, bills collector (60-ish, tens, twenties, fifties, one hundreds) and diet authority Moore, said he will be in excellent condition and will weigh in at 182 or 187, "the best one might expect from a man of my age."

The aging Socrates of Sock when asked by a reporter what kind of a fight he expected with Clerouxx, finished his hard and murmured, "If Mohammed doesn't come to the mountain, the mountain will have to come to Mohammed."

This Sande-loving Mohammed has come to the mountain (Mount Royal) on two previous occasions. The first time he raised the hopes of the New Brunswick fisherman Yvon Durrelle) being decked three times in the first round before coming to and stiffened Yvon after a period long enough to warrant a return bout.

The second time, Archie, who had been dieting on tangerine milk or whatever his secret Australian recipe is, left no doubt as to whom was the better boxer. He dismissed Yvon rather coolly, then rushed from the dressing room to help count the loot. Durelle, by the way, is now reduced to manual labor and one fishing boat.

After these fights, Canadian exports of currency to the United States were augmented by the amounts contained in two large carpet bags, consigned to Archie Moore Enterprises, c/o the State of California.

Last year Ole Arch went to Italy and lost a decision to Italian hero Rinaldi, with his stomach hanging jowl-like over his trunks. The Moorian imagery worked. The return bout was fought in the United States and was nothing short of a pathetic farce.

Last Monday night Moore worked out with Pete Rademacher, knocked him down eight times, let the referee stop the bout and waddled his 196 pounds out of the ring.

Asked about his opponent in weight and his Rademacher victory, the ebullient philosopher merely shrugged his shoulders, yawned and gurgled, "What's the difference Only much I weigh just as long as I'm strong enough to render my opponent horizontal!"

To use the vernacular, Archie has not only put on weight but "the dog" as well. He considers himself an after-dinner personality, coating himself with a veneer of sophistication.

At the press wine-dine the other night a photographer asked Archie to pose several times for different shots. Moore simulated a yawn, waved a hand and said, "I'm afraid this man is going to try my patience."

These affectations may be old-age eccentricities or more likely Hollywood gimmicks acquired during a brief sojourn as a movie actor in "Huckleberry Finn" when Arch played the part of Jim, the old slave.

Be that as it may. You cannot take away the fact that Clerouxx has been one of the more sensational figures of the ring. He has won 185 of his 225 bouts in 15 years of professional boxing.

But he has never, nor will he ever, realize his secret ambition—to become heavyweight champion of the world.

SCUNTHORPE WINS

LONDON (Reuters) — Scunthorpe United beat Newcastle United 3-2 at Scunthorpe in a Second Division English League soccer match Friday night.

Will Referee Title Bout

Jersey Joe Selected Third Man

TORONTO (CP)—Jersey Joe Walcott, a specialist in juvenile delinquency with the Camden, N.J., police department and a former world heavyweight champion, will referee the Floyd Patterson-Tom McNeeley world title bout here Dec. 4.

This was announced Friday by Merv McKenzie, Ontario athletic commission chairman. Patterson will be defending his title against the 19th-ranked McNeeley from Boston.

McKenzie selected the 47-year-old Walcott from a final list of six former world lightheavy and heavyweight champions. He told a press conference that the use of an out-of-Ontario ref, over objection of "contingent factor" in obtaining the fight for Toronto and "I agreed to this with the stipulation the referee would have to be an ex-world light-heavy or heavyweight champion."

"All parties concerned approved of this idea and a slate of ex-champions was drawn up and from this I selected the referee."

McKenzie said Walcott was chosen from a final list of six—former heavy champions, Jack Dempsey, Gene Tunney, Jersey Joe Walcott and Jack Sharkey, and Tommy Loughran, former light-heavy titleholder.

McKenzie said he selected Jersey Joe because he was the present title holder, between Toronto's George Chuvalo and Bob Cleroux of Montreal in the Quebec city ring. He added that appointment of the referee and details of the fight would be announced later although the five-point-must system, whereby a fighter can be declared winner if the 13 - round fight went the distance.

TESTING — Old Archie Moore, who was doing this sort of thing for photographers before Bob Cleroux was born, feels the muscle of the Canadian heavyweight champion after signing for a 10-round non-title bout in Montreal Dec. 5. (CP Wirephoto)

Friday's Fights

By THE ASSOCIATED PRESS

Worcester, Mass. — Gene Fullmire, 131, Boston, outpointed Nat (Kid) Williams, 127, Philadelphia, 8.

Brisbane, Australia — Gary Cowburn, 145¾, Australia, outpointed Ami Amar, 144, Los Angeles, 12.

Rome, Italy—Bruno Visintin, Italy, outpointed L. C. Morgan, Youngstown, Ohio, 10, Welterweights.

Sydney, N.S. — Basil Arseault, Mira, N.S., stopped Frankie Pigeon, Montreal, 2, Lightheavyweights.

Tokyo — Sadao Yoshin, 117¼, Japan, stopped Yoshio Hinuro, 115¾, Japan, 10.

Minister Approves

National Fish, Game Body

MONTREAL (CP) — Federal and territories to join it they Resources Minister Dinsdale said Friday.

In addition to publicizing conservation, the new national body would help provincial federations to promote proper wildlife management, safety and good sportsmanship.

The seven provincial federations totalling 175 affiliated bodies represented 750 local or regional groups with a total membership of more than 200,000.

SETS WORLD MARK

WEST BURY, N.Y. (AP)—Matastar set a world record for three - year - old trotters on a half - mile track Friday night, winning the $83,175 Dexter Cup by three - quarters of a length over Orister at Roosevelt Raceway. The time for the 1 1-16 miles was 2:10 1-5.

The bay colt, a son of Star's Pride, was driven to victory by Harry Poweall Sr. Matastar, owned by the Arden Homestead Stable of Goshen, N.Y., was the fourth choice in the betting, returning $16.60. The previous record was 2:10 set by Quick Song in winning the Dexter Cup last year.

Harlan Dean, winner of the Hambletonian, closed with a late rush to wind up third, three-quarters of a length back of Orister.

Police Chief, Detectives

Face Frame-Up Charges

WASHINGTON (AP) — The chief of police of Newport, Ky., two detectives and three other persons were indicted Friday for the alleged frame-up of George Ratterman, a reform candidate for Newport sheriff and former pro football quarterback who once played for Montreal Alouettes.

The indictments, alleging violation of Ratterman's civil rights, were announced here by the U.S. Justice department.

Attorney-General Robert Kennedy said the charges is that the men conspired falsely to arrest Ratterman, who has contended he was drugged before he was arrested in an apartment with a strip-tease dancer, and to deny him a fair trial.

The indictment names Upshire White, 42, who was a detective at the time of the arrest and recently became police chief of Newport; Patrick Clardini, 39, and Joseph Quitter, 43, both Newport police detectives; Charles E. Lester, 53, a former Fort Thomas, Ky., lawyer; Tito Carinci, 32, president of the corporation owning the Tropicana night club in Newport, and Edward Anthony Buccieri, 39, a northern Kentucky for a half century.

Ratterman, 35-year-old businessman and father of eight, is running for sheriff of Campbell County, which includes Newport, in the Nov. 7 election.

He is backed by a group seeking to clean up the town which has been a gambling haven in Cold Spring, Ky., a night club operator.

STORE YOUR LAWNMOWER WITH US
WE WILL . . .
Drain the Gas
Clean the Fuel System
Turn It Up
Store It Until Spring
Insure It
for $5.95
Parts extra
FREE PICK-UP AND DELIVERY
BELLEVILLE AUTO ELECTRIC
LIMITED
Authorized Parts and Service Distributors Briggs & Stratton, Clinton, Lauson, Power Products, Eaglon, Johnson Lawn Boy Mercury, Jakamo Iron Horse Engines.
4-6 DUNDAS ST. EAST
WO 8-6444

COLUMBUS HALL
RENTAL
Bookings are being taken for Columbus Hall. Please make your reservations as early as possible.
PHONE WO 8-6319

HUNTER'S INSURANCE
Coverage includes loss of life, cuts, burns, sprains, travel accidents, gunshot wounds, and dismemberment benefits. Policies issued while you wait. Premiums cost less than a box of shells.
"Before" heading into the bush, be sure and obtain a Hunter's Accident Policy. We will be pleased to serve you.
Lorne McDougall Insurance Agencies Ltd.
159 FRONT ST. BELLEVILLE WO 8-5728
"Eastern Ontario's Largest Insurance Office"

Clair Raps High School Football

Portland Hot

Flyers Bomb Blades 7-1

By THE CANADIAN PRESS

There's no question what has to be done by Western Hockey League clubs to stop Edmonton Flyers, the northern division leaders, and Portland Buckaroos, who top the southern section.

The Flyers would be less trouble if a check could be put on the line of Chuck Holmes, Len Lunde and Roger Delgrey. The Bucks could be had if their top unit of Art Jones, Arnie Schmautz and Gord Fashoway was throttled.

But how? The question wasn't answered Friday night.

Sparked by Holmes' three-goal performance the Flyers bombed Los Angeles Blades 7-1 before 3,700 Edmonton fans, while in Seattle, Jones, Schmautz and Fashoway were in on three goals as Portland came from behind to nip the Totems 5-4. In Vancouver 2,500 fans saw the Canucks get their first victory of the season, shutting out San Francisco Seals 3-0.

The small left Edmonton with 10 points and a four-point margin over Seattle in the northern division. Vancouver moved into third place, one-point ahead of the idle Calgary Stampeders and three behind Seattle.

SE..WELL AHEAD

Portland, winning its sixth in seven games, paces the southern division with 13 points, three more than Spokane Comets. Los Angeles, with 2 3-4 won-loss record, is third while the Seattle trail with but one victory in nine starts and on the road.

Other Edmonton scorers were: Forbes Kennedy, Larry Jeffrey, Lloyd Haddon and Ed Joyal. Wally Hergesheimer scored for the Bucks.

Portland goal - getters were Jones, Schmautz, Ron Matthews, Ed Panagabko and Tom McVie. Seattle goals were by veteran Rudy Pilous and one each by Gerry Leonard and Howie Hughes.

Vancouver's game - winning blasts were by Ron Hutchinson and Bob McCusker.

Meet Giants, Eagles

Dallas, Skins "Spoilers"?

NEW YORK (AP) — Wide-ot Washington Redskins and fleet-booten Dallas Cowboys are the spoiler spots—potential jugglers of the Eastern Division standings—as the National Football League resumes Sunday.

They play rematches with previous conquerors Philadelphia Eagles and New York Giants and each is a decided underdog. Dallas is at New York and Philadelphia at Washington.

Washington (0-6), which hasn't won in 14 games, came close against the powerful Eagles early this season. A field goal in the third period touchdown passes by Sonny Jurgensen pulled out a 14-7 Philadelphia victory.

In the west, rampaging Green Bay Packers (5-1) go against Minnesota Vikings (1-5) and San Francisco 49ers (4-2) play Pittsburgh Steelers (1-5), in the others. Cleveland Browns (4-3) visit St. Louis Cardinals (3-3), Chicago Bears (4-2) visit Baltimore Colts (3-3) and Detroit Lions (3-3) meet Los Angeles Rams (1-5).

At Statehouse, Rochester Ray Nitschke and flanker Boyd Dowler, who have been ordered to military service, probably will be making farewell appearances in the Green Bay Packer lineup. Packers' league-lead, top scoring place kicker Paul Hornung, Packers' league-lead, top scoring place kicker Paul Hornung, Packers' league-leading scorer, is expected to play.

He was ordered to take another physical examination, which probably will require a least a 10-day delay in his induction.

Cleveland's Bobby Mitchell, also service-bound, will be making a farewell appearance at St. Louis. The Cardinals, restored offensively when Ken Panelli replaced their roster Friday in place of Ernie McMillan, who left for army service, Panelli suffered a dislocated knee in an exhibition game against Toronto Argonauts Aug. 2 and has been out of action since.

S.A. BANS BOOKS

PRETORIA (Reuter) — Soviet Premier Khrushchev's book The International Situation and Foreign Policy and I speak of Freedom by President Kwame Nkrumah of Ghana were among 265 books banned by South Africa Friday. Other books banned include Advertisements for Myself by Norman Mailer; Borstal Boy by Brendan Behan; Every No More by Robert Ruark and The Road to Sharpeville by Bernard Sachs.

This Day In Sports

OCT. 28, 1939

ANNE ARMACK, COLLEGE FOOTBALL PLAYER OF THE YEAR, THROWS THREE TOUCHDOWN PASSES "FROM MESH" A TROLLING, 10-15, LAST PERIOD WIN OVER WISCONSIN.

© 1961 by Beachcomber-On-Sea.

Beavers Shade Wolves

By THE CANADIAN PRESS

Four first-period goals gave Kitchener - Waterloo Beavers a 4-3 victory over Sudbury Wolves Friday night and pulled them into sol xpossession of 1st place in the Eastern Professional Hockey League.

The victory opened a two-point margin over the flying Kingston Frontenacs, who have three games in hand.

Some 2,600 Sudbury fans watched Friday night's contest which saw Kitchener - Waterloo outshoot the Wolves 36-21 as both Kris Jacob Jarstar and Carl Wetzel of Sudbury were guilty of keep sloppy goaltending.

Ed Hoekstra, the league's scoring leader, and Dave Balon each collected a pair of goals for the winners while Jim Herrell and Leon Rochefort got the others.

Rookie Bob Dillabough and veteran Ed Stankiewicz each scored for the Wolves, who dropped their second game in their last three starts. The other was a 6-4 Cataraconian Jack Hendrickson rounded out the scoring.

College Football

BY THE ASSOCIATED PRESS

Boston University 20 George Washington 6

North Carolina 0 Miami (Fla.) 10

OTTAWA (CP)—Frank Clair, coach of the defending Grey Cup champion Ottawa Rough Riders, said today the level of competition in Canadian high school football is a long way from what it should be.

Writing in The Citizen, he criticized the schools' athletics system "which I honestly feel has failed to develop a well integrated athletics program, and particularly in football."

"Despite a marked improvement in the calibre of football in Canadian high schools in recent years, the level of competition is still a long way from what it should be," he said.

The plight of the Canadian Football League Eastern Conference club urged that athletics, including football, be made as vital an element in school's academic program, although in a secondary role.

"The discipline instilled by a rigorous, but intelligent, football program is not simply advantageous, but actually necessary for young men," the writer said. "There is no greater place for a youngster to learn about the hustle of life than in the sport of football, under the type of coaching leadership which sports seems to lack today."

Clair noted that in some schools there has been emphasis on football, but it was not as widespread as sometimes suggested.

"The last thing I would like to see is football set out to develop players for professional sport. It is purely a by-product of a school activity and I would be something less than intelligent to suggest such course for any school system."

The Tracks

TORONTO (CP) — Apprentice jockey Jerry Harrison clinched the riding champion-ship at New Woodbine Park Friday, winding three of the seven races in which he rode.

The diminutive rider, who has been compared with Willie Shoemaker, has ridden 33 winners at this meet, nine more than his closest rival. The meet ends today.

In Friday's second race, Harrison won aboard Janet Yale, which paid $5.80 to win. In the third, Harrison rode Queen's Gem to a one - neck victory over Friendwillie and returned $12.30.

He completed his triple in the fifth when he rode Inga B to victory over Monaghan and Jacques Fox. The quinella of Inga B and Monaghan paid a whopping $239.30.

Friday's crowd of 6,629 wagered $305,101.

FINE DOGS

St. Bernard dogs, originally famous for their rescue work in the Swiss Alps, now are mostly trained as watchdogs.

Sports Calendar

HOCKEY

Monday — Inter City League: Fire Dept. vs Public Works, 1.30 p.m.

Monday — Industrial League managers meeting, Memorial Arena, 7.30 p.m.

FOOTBALL

Monday — Bay of Quinte COSSA Jr. and Sr.: Quinte at Picton, BCIVS at Trenton, 1.30 p.m.

HANDGUN SHOOTING

Every Wednesday evening at the Belleville Armories: Quinte Marksmen Club, at 7.00 p.m.

BADMINTON

Every Wednesday at 9.00 p.m. and every Friday and Saturday at 8.00 p.m. at the Belleville Armories.

SOFTBALL

Friday, Nov. 10th — Annual Presentation and District League presentation party and dance, Club Canara, 9.00 p.m.

BASEBALL

Tonight — South Hastings League annual banquet, Canadian United Church, 7.00 p.m.

MINOR SPORTS

Saturday, Nov. 28th — Belleville Minor Sports Association annual banquet and dance, ANAF Hall, 6.30 p.m. (proceeds toward; minor sports).

DARTS

Monday — Belleville Services League: OPP No. 2 vs Northern Electric; Corby Specials vs LaPalms; RCAF vs Wilbur's Jets; ANAF vs Skyliners (at ANAF); OPP No. 1 vs 21 Ranchos; Lucky Lees vs Wilts' Snails; Legion vs Wildcats (at Legion).

Gary Cowan "Hot" in Mexico Golf

MONTERREY, Mexico (AP) — Gary Cowan of Kitchener, Canada's 1961 amateur golf champion, defeated Earl Evans of the U.S. 9 and 7 Friday to advance to the semi - finals of the Mexican International Amateur Golf Tournament.

Cowan took only 31 strokes for the first nine holes and completely discouraged his opponent who gave up at the 11th hole. Cowan had a par five at the first hole, got a par three at the second, birdie three, at the third, fourth and fifth holes, a par three at the sixth, birdie three at the seventh and eighth holes and a par five at the ninth.

Bob Wylie of Calgary also advanced to the semi - finals by way a bye. Defeated was Mexican Ernesto Sanchez.

Today's matches will pit Cowan against Marcelino Moreno of Mexico and Wylie against Jack Nicklaus of the U.S. in the 36 - hole final Sunday.

DUTCH INVENTOR

The compound microscope was invented in 1590 by the Dutch spectacles maker, Zacharias Janssen.

ORDER NOW!

"TURN ON THE OIL," AND BE WARM ALL WINTER LONG

Old man winter is just around the corner. Don't be caught unawares. Order fuel oil now, and be all set to "turn on the oil" for a warm, toasty winter.

EXCLUSIVE DISTRIBUTORS OF

Premier KLEEN-FLO Fuel Oil

Just Dial WO 8-5571

HARRY SMITH FUELS LIMITED

"Exclusive Distributor"

163 PINNACLE STREET WO 8-5571

Bisons Grab Top Spot

BY THE ASSOCIATED PRESS

Buffalo Bisons, coming off a 3-3 overtime verdict over Providence Reds, have taken over sole possession of first place in the American Hockey League's western division.

The Allen brothers, Barry and Brian, collaborated for the winning goal after 25 seconds of overtime in the league's only action Friday night.

With the Reds a man short, Barry passed out to Brian from behind the Providence net and Brian flipped it into the open left corner of the rare.

The victory pulled the Bisons out of a tie with Rochester Americans for the western division lead. Providence remained in a three-way jam with Springfield Indians and Quebec Aces for second place in the east.

Providence, down 3-0 goals into the third period, tied it on goals by Ron Stewart and Ed Macqueen, setting the stage for the Allen heroics. Earlier Buffalo goals were scored by Aut Erickson and Bob Courcy.

Other American AHL developments: Kent Douglas, Springfield defenseman, was suspended for 10 games for striking a linesman. Douglas, a native of Oshawa, was charged with a "striking" of Bob Foreman, a linesman, at Hershey last Wednesday in an argument over icing the puck. Hershey won the game 7-4.

"A Rose Would Smell As Sweet"

STRATFORD (CP) — St. Thomas won't be accepted into the Ontario Hockey Association until it changes its name from Belmont Royals, C. C. (Pat) Paterson, OHA vice - president, said Friday.

Paterson said the club's official entry is St. Thomas Royals Senior Hockey Club Limited.

The Royals' name was changed to Belmont when Harold McCormick of Belmont, the team's sponsor, switched the franchise to nearby Aylmer last year. A game was scheduled Friday night but lack of ice at Belmont and non - arrival of playing equipment has forced the league to postpone all games until Nov. 4.

TAKE OVER TRACK

MONTREAL (CP) — Transcanada Corporation Ltd. announced Friday an agreement to acquire complete control of the east-end Richelieu Park, a harness racing track operated by a wholly - owned subsidiary, Richelieu Bonnets Raceway Inc. The consideration owner part of the track and bought the other part, previously leased from Georges Ste. Marie and Hubert Soucie. No price was disclosed.

GO PLACES GO NAVY!

TRAVEL ADVENTURE GOOD PAY SECURITY AND NEW SKILLS

THE RCN RECRUITER

will be at the

Belleville Armoury

Wednesday, Thursday and Friday

1, 2 and 3 NOVEMBER, 1961

between

11.00 a.m. and 7.00 p.m.

or write to

THE RCN RECRUITER

8 Montreal Street,

Kingston, Ontario

Please send me without obligation, information regarding New Careers in the RCN.

Name .....

Address .....

Age .....

Last School Grade successfully completed .....

Province .....

Factor in Injuries

Would Change Grid Gear

By ED CORRIGAN

NEW YORK (AP)—The chairman of the National Collegiate Athletic Association committee on football injuries said today he has become highly suspicious of the helmet and face protector.

"I'm speaking only for myself," said Ernie McCoy, Penn State athletic director, "but I am concerned about the helmet we have been using and some changes may be required."

Already this season, four collegians, two semi - pro players and 16 high school boys—a total of 22—have died, most as a result of injuries.

"We haven't come to any official conclusions yet," said McCoy. "We are gathering the facts. In fact, we have scheduled to take over some of the research that the Touchdown Service League has protested against the CAHA choosing Port Arthur instead of Moose Jaw Pla-Mors to make the tour.

The Pla-Mors, Winnipeg Maroons and Manitoba Rockets, the Northern Ontario Hockey Association, were other teams considered. The Bearcats were selected after surveying the members, of the CAHA executive.

Shaw said a meeting of the NOHA in Sudbury decided to ask for a recorded vote of all CAHA members saying who voted in the ballot to choose a team, and why they voted against Moose Jaw. He said Moose Jaw had had their bid in for two years.

Shaw said the BSSHL would be ready to withdraw from CAHA affiliation if it does not receive a "satisfactory" reply.

Bearcats, winners of four Allan Cups, were defeated in the Canadian Senior semi-final last season by the Maroons, who in turn were defeated in the final by Galt Terriers.

Juckes said the Bearcats would leave Canada Dec. 7 for seven games in Czechoslovakia, two in Berlin, East Germany, and one in Bonn, West Germany. They are scheduled to return Jan. 2.

Selected By CAHA

Bearcats For Europe

MELVILLE, Sask. (CP) — Port Arthur Bearcats, a member of the smallest senior hockey league in Canada, have been chosen by the Canadian Amateur Hockey Association to make a 13-game tour of Europe this winter.

The announcement that the Bearcats, who with Fort William Hurricanes comprise the Thunder Bay Hockey League, would make the tour of Czechoslovakia, Germany and Sweden was made Friday by Gordon Juckes, CAHA secretary-manager.

The tour, arranged by communists criticism.

Tod Sloan, Yorkton Terriers vice president, said Friday night that the Touchdown Service League has protested against the CAHA choosing Port Arthur instead of Moose Jaw Pla-Mors to make the tour.

The Pla-Mors, Winnipeg Maroons and Manitoba Rockets, the Northern Ontario Hockey Association, were other teams

Unbeaten In Three

Wings Top Junior Loop

By THE CANADIAN PRESS

The scoring punch of Hamilton Red Wings has sent them off to a flying start in the Ontario Hockey Association Junior A Series.

They blasted four goals against Guelph Royals in the second period Friday night to win 8-4, their third victory in as many games. That gives them an average of almost six goals a game and a one - point edge over second - place St Catharines Teepees and Peterborough Petes.

The Teeps scored all their goals in the third period to edge the Flyers 4-3 at Niagara Falls in Friday night's other game, a season opener for both.

Lowell MacDonald paced the Wings at Guelph with a pair of goals, the second fired into an empty net. Wayne Rivers, Bob Dean, Bob Hamilton and Howie Menard each scored once as Hamilton came from behind a 3-0 deficit. Oscar Allen, George Standing, Borden Smith and Bob Pater scored for Guelph.

Niagara Falls fans, who flocked to the gates last year when the Flyers moved from Barrie, again turned out in goodly numbers. Some 2,500 saw the over - zealous Flyers attempt vainly to tie things up in the third.

The second of Ray Cullen's two goals wear it for the Teepees. Dennis Hull and Bill Speer got the others. Bill Hergott, Bill Ghaban and Howie Dietrich scored for Niagara Falls.

CLAIMS TITLE

SYDNEY, N.S. (CP) — Basil Arsenault of nearby Mira Ferry night claimed the Eastern Canadian light - heavyweight title with a second - round technical knockout over Frankie Pilgrim of Stephenville, Nfld. Pilgrim, holder of the Newfoundland light - heavyweight title, was unable to answer the bell for the second round. He suffered a painful hand injury in the first round.

CUSTOM TAILORED CLOTHES!

CALL

for

NEWT WILBUR

SUITS from $55.00

FORMAL RENTALS

122 Foster Ave. WO 8-6229

DELINE'S

COMPLETE

BRAKE & FRONT END SERVICE

John BEAN

ALIGNMENT & BALANCING SERVICE

7.95

BILL DELINE LTD.

283 COLEMAN ST. DIAL WO 2-3492

MR. TWEEDY by Ned Riddle

"You can spot 'em every time. Has one of those hearts that just clicks off without a second's warning."

Sport Snapshots

By JACK SULLIVAN
Canadian Press Sports Editor

A six-foot-three Negro has had a ringside seat at most heavyweight fights in Toronto and Montreal the past six years. Some fans who don't know him may think the big fellow is a little punchy as he almost-unobtrusively moves his hands and head while watching two other guys fight it out.

But there's nothing wrong with Earl Walls of Teronto, former Canadian heavy champion. He's a clean-cut, conservatively dressed chap with all his marbles. He could easily be taken for a fairly successful business-man, which he is.

There isn't a mark on him from six eight-year 43-bout pro career. The only visible sign that he might be a former fighter are his big hands and shoulders, square jaw and tapered-down waist. He's in better shape than some of the so-called fighters who have shown in the two Eastern cities.

NO REGRETS

Earl is a real estate salesman dealing only with homes and small apartment buildings. He isn't making as much money as he would if he were a lawyer but he has no regrets.

"If I had my life to live all over again, I'd do exactly as I've done," he said in an interview the other day. I don't look back and regret anything. Including my decision to quit the ring six years ago."

The biggest come up following annual fight activity slated for Canada in December. World champ Floyd Patterson will defend his title against unknown Tom McNeeley of Boston with a post-price range of from $20 to $10. Then there's the thing in Montreal with aged Archie Moore meeting Canadian heavy champion Bob Cleroux.

Fantastic financial figures are being bandied around such as the possibility of a $250,000-$300,000 live gate in Toronto's Maple Leaf Gardens.

Walls drools when he reads about this. The most he's made in real estate is $35,000 a year, which he figures is enough to look after the needs of his wife and two small boys. He has security, which is a valuable commodity to him.

STILL IN SHAPE

Many fight experts around Toronto and Montreal figure he could still whip Clarence "Big" George Chuvalo of Toronto, former Canadian heavy champion but Walls refused to lead with his chin on such ticklish questions.

"It's easy to say I could, but you didn't hear it from me," he says.

At one time, in 1955, Walls was ranked fifth among the world heavies. He certainly was the best of the modern era of Canadian fighters and possibly could have gone a long way. But he decided to quit on Nov. 1, 1955, because, as he said at the time, "any win I had I felt the pride of victory is too great for a man with the responsibility of a wife and family."

He was 27 then, had been boxing since 1947 and went out with a good record. He fought 43 bouts, won 36, lost six and was disqualified once. He scored 27 fights by knockouts, 16 in the first round.

He knocked out Rex Lane in Edmonton in 1953 in 61 seconds of the opening round, the fastest KO in Canadian heavyweight history. And he was never knocked out. A year before he won the Canadian title when he KO'd 31-1-3 Vern Escoe in the fourth round at Edmonton, and held it until his retirement.

SURVEY HUNTERS—Mrs. Norma Proulx of the Canadian Wildlife Service in Ottawa displays some of the questionnaires mailed to 50,000 waterfowl hunters in Ontario, Quebec, New Brunswick and Prince Edward Island. The hunters are being asked how many birds they shot and where and when they bagged them. The data will help in establishing migratory bird regulations. (CP Photo).

Waterfowl Hunters Being Asked In Survey-by-Mail How Many Ducks They Shot Last Year

By JACK VAN DUSEN

OTTAWA (CP)—Some 50,000 waterfowl hunters in Ontario, Quebec, New Brunswick and Prince Edward Island are being asked how many ducks they shot last year, and where they bagged them.

The survey-by-mail is being conducted by the Canadian Wildlife Service, conservation branch of the federal department of national resources, to help with the setting up of migratory bird regulations.

Questionnaires are going to one in every 30 of the thousands of holders of 1960 small game hunting licences in the four provinces. The "bill count" will help federal and provincial wildlife officials to determine what species are being hunted the most, and where the heaviest hunting takes place.

The survey was first tested in Quebec four years ago, and a new province has been added nearly. Some 40,000 hunters are being quizzed in Ontario, being surveyed for the first time. The biologists hope eventually to extend the survey to all 10 provinces.

The hunters are asked in simple questionnaires the number of ducks, geese, snipe and woodcocks they shot, and when and where they killed them, said Dr. D. A. (Dave) Munroe, biologist of the Canadian Wildlife Service.

"And we can find out how a new change in regulations affects the hunters and the kill," said Dr. Munroe.

The survey value has already been demonstrated in the provinces where it has previously been used.

The biologists can estimate, for example, that in Quebec last season there were 38,755 duck hunters among the 121,000 who had small game licences.

They bagged 300,614 ducks, an average of 8.3 per hunter, most of them in an area extending from Montreal along the St. Lawrence River to Cap de St. Peter, in that area—over which ducks migrate from Northern Quebec and Labrador—hunters shot 48,000 black ducks and 81,400 others.

Having that knowledge, the biologists can keep tabs on the area to make sure it is not over-hunted. So far, they feel, the harvest has been "reasonable."

About 3,000 hunters in 15,000 snow geese, mostly around Quebec City. In other parts of the province 3,200 hunters got 16,000 snipe, and 1,300 carted home 7,000 woodcock.

MANY BLACK DUCKS

Of the 54,000 small game hunters in New Brunswick last year 9,600 were after ducks, and they accounted down there more than 32,500 of them black ducks.

Heaviest hunting area in New Brunswick last year was the St. John River valley downstream from Fredericton, where 4,800 hunters bagged 20,300 blacks and 20,400 other ducks—about two-thirds of the province's entire catch.

The heavy kill of black duck in all the provinces suggests so far has the biologists wondering whether too many of the big birds are being taken.

Dr. Munro said the statistics gathered here, and in a larger survey in the United States, lead biologists to feel that "the kill of black duck is just about at the allowable limit."

The new survey in Ontario—the province with the largest number of hunters—will help to determine this, and whether changes should be made in the season's length and bag limits.

Along with the federal questionnaire the Ontario and Quebec hunters are being sent provincial survey cards to keep tabs on pheasant, deer and moose shooting, as well as to show how much hunters spend in the provinces.

In Prince Edward Island a select group of hunters is being asked to send in the wings of their catches. From these the federal b[illegible] to determine [illegible] and [illegible] as well as the types of birds, shot in that province.

Movie Column

French Version of Series Turned Out in Hollywood

By BOB THOMAS

HOLLYWOOD (AP) — Each week the Hollywood trade papers print a production schedule for the TV producers. Nestled among the westerns and whodunits is a ringer with the title, "Sur Dernande."

What is Sur Dernande? Why, it's the French version of Top Asked for it, the venerable series in which Art Baker and later Jack Smith SAMEd the heart's desire of viewers.

But what is a French TV show doing in Hollywood? I reached producer John Elder on the line.

Sur Dernande (literally, Ou Dernand) Pain, to be exact, is French - Canadian. It is produced by Ettlinger's Medallion TV primarily for Canada's French-speaking population.

"We're also selling it in Switzerland and the Benelux countries," said the producer. France is the big problem. However, there is a resistance to a Canadian accent on French TV. We hope to overcome it."

The French-Canadian accent is provided by Jean Coutu, a handsome actor from above the border who has been under contract to Walt Disney. He substitutes in narration scenes for the English host in the American version, which is still seen in syndication in 94 cities.

SHOW AN ACCIDENT

How Sur Demande came to be[illegible] is a reasonable fiction. Medallion had been making a show called What's the Cha for the French-Canadian market. The sponsor pulled out when the Kennedy crash struck.

Ettinger had 40 days to come up with a successor or lose the account. One day he was having a drink with a friend who worked on You Asked For It. The friend mentioned that Ettinger did not convert it for French-Canadians?

Time was precious. Coutu, who had starred in a Canadian TV series, The Pacific Family, was flown down from Montreal. Bilingual writers were hastily hired.

"We had them stashed in a motel on Sunset Boulevard," recalled Ettinger. "A taxi was standing by to rush the script pages to the studio as soon as they were written."

The deadline was reached, and Sur Demande went on the air Jan. 30, 1960—36 days after it was first conceived. Its longer reports that it is in the top-rated shows in Canada despite heavy opposition in the time slot.

LESS SUSCEPTIBLE

Only about one per cent of the female population suffers from color blindness, compared to about 10 per cent of the male.

At the Belle

Otto Preminger's 'Exodus' is cited most answered.

Otto Preminger's production of "Exodus," film version of the international best-seller, will start its Belleville engagement, Friday, November 3rd at the Belle Theatre in Belleville through United Artists release.

"Exodus" stars Paul Newman, Eva Marie Saint, Ralph Richardson, Peter Lawford, Lee J. Cobb, Sal Mineo, John Derek, Hugh Griffith, Gregory Rakoff, Felix Aylmer, David Opatoshu and Jill Haworth. It was filmed on location in Israel and Cyprus in Technicolor and super-panavision. Otto Preminger produced and directed the film from a screenplay by Dalton Trumbo, based on the Leon Uris novel.

The novel "Exodus" which was a hard-cover best-seller for more than a year and half, also has sold more than 6,000,000 copies in paper back. The motion picture is set in the turbulent times when the Israel underground was battling the British and the Arabs in the struggle for independence.

The Ancient Land of Ben Canaan, the heroic leader of the underground movement who spirits a group of Jews out of the British internment camps on Cyprus to Israel aboard a rusty tramp steamer which was renamed the Exodus. Miss Saint portrays Kitty Fremont, the American nurse, who becomes involved in the movement and falls in love with Ben. Ralph Richardson is the British General, sympathetic to the cause of the Jews. Peter Lawford is the unsympathetic, British army officer. Sal Mineo plays the lovesick Dov Landau and Jill Haworth, the pretty 14½-year-old girl who becomes[illegible] in a London drama school, portrays Karen.

NORWAY LAKE

Lake Moss, largest in Norway, covers 160 square miles in the summer, with a depth of 1,475 feet.

THEATRE FEATURE TIMES

AT THE BELLE — MON., TUES., WED. — Double Feature Programme — "Ten Seconds to Hell" starring Jeff Chandler, Jack Hawkins, Stanley Baker, Wendy Hiller and Robert Beatty. Color by Technicolor. Cont. from 1.00-3.35-6.10-8.55. Feature Times 1.30-3.35-5.50-8.25. "Hell to Eternity" starring Jeffrey Hunter, David Janssen, Vic Damone, Georgia Hamilton, Lisa Montell and Sessue Hayakawa. Cont. from 12.00-2.35-5.00-7.30-9.55. Feature Times 12.30-2.35-4.50-7.30-9.55.

AT THE PARK — All Laugh Show! — "The Bulldog Breed" starring Terence Morgan, Ian Carmichael, Richard Wattis, Wilfrid Hyde-White, Kenneth Moore, Shirley Anne Field, Michael Hordern. 1.00-3.30-

AT THE PARK — At the very moment when Johnnie (Peter Finch) should be asking the question in the House which could bring down the Government, he is with Pauline (Mary Peach). A romantic scene from "No Love for Johnnie" which also stars Stanley Holloway, Donald Pleasence and Billie Whitelaw opening Monday at the Park Theatre. On the same program "The Concrete Jungle", starring Stanley Baker. Both hits are first showings. One complete show Monday starts at 7.30 p.m.

CJBQ Program Highlights

SATURDAY

8.05—What's Going On? (Entertainment Guide).
7.30—Everybody Sing. (Join in with Favorites Old and New).

SUNDAY

8.00—News, and Weather.
10.15—Rural Ramblings. (Items from the Quinte Markets with Henry Mulhall).
11.00—Church Service. (Christ Church).
1.30—On Stage. (Favorite Numbers from the Broadway and Movie Musicals).
7.30—The World of Music. (A Classical Concert with Eugene Leach).

MONDAY

6.00—Strength for the Day. (An Inspirational Program).
7.35—Reminiscing. (Barry Zoldon of the Sport News).
11.30—Lunch-time Melody.
3.35—Early Data. (Al Hall and Jerry Dale).
7.05—10-71. (Police Drama and Prizes for Teen-Agers).

HEADS AIR GROUP

SYDNEY, Australia (AP) — Jeremiah F. Dempsey, 35, general manager of the Irish airline Aer Lingus, today was elected president of the International Air Transport Association for 1962-63.

All in Sport

"Mind blowing years were needed man? That's the kind I was! I was heard!"

TOPS MOTOR HOTEL
are pleased to announce the
grand opening
of
"The Four Seasons Room"
For your Pleasure
SATURDAY NIGHT DANCING ENJOYMENT
SATURDAY, NOV. 4th
MUSIC BY "THE TOPPERS"
NIGHT CLUB ATMOSPHERE
DANCING 9 TO MIDNIGHT
Admission $2 per couple — for your reservations phone WO 2-2267
NORTH FRONT STREET
JUST SOUTH OF HIGHWAY 401
(On Highway 14)

DANCING TONITE
and Every Saturday!
MAKE UP A PARTY, AND JOIN IN THE FUN... AT TO THE LATEST DANCE STYLINGS
The Commodores Orchestra
CLUB COMMODORE
EXHIBITION PARK • BELLEVILLE
FOR RESERVATIONS CALL WO 2-6149 - WO 2-2215
FROM 8 P.M. SATURDAY EVENINGS

PHONE
Club Canara
WO 2-4641
9 a.m. to 5 p.m.
RENTALS
BANQUETS
DANCES
WEDDING
RECEPTIONS
MEETINGS

NOW...
MORE POPULAR THAN EVER
HAVE FUN...
SQUARE DANCE
DIXIELAND & OLDTIME
JAMBOREE TONIGHT
AND EVERY SATURDAY NIGHT
TOBE'S
COUNTY GARDENS
Featuring
HUGO DIGGINS
AND HIS ORCHESTRA
DIAL WO 2-1181

IT'S NICE TO BE SEEN AT..
CLUB CEDARS
MUSIC BY DIXIE FIVE
Dancing By Candlelight
DANCING TONIGHT AND EVERY SATURDAY WO 2-6151

LAST DAY — Cont. Today at Belle — 50c 'til 5.00
BOONE - HAMILTON - PATTEN - O'CONNELL
A THUNDER OF DRUMS
—ASK THE MAN WHO HAS SEEN IT!—
Extra! "Magic Boy" Cartoon Revue in Color

Opens MONDAY—
TWO BIG FIRST-RUN FEATURES!
"The Apartment" girl and the "Butterfield 8" guy go great together!
SHIRLEY MacLAINE / LAURENCE HARVEY / JACK HAWKINS
A WOMAN AFRAID TO BE LOVED!
Two Loves
COLOR
AND — The Year's Quickest, Slickest Whodunit?
THIS FEATURE AT 3.00 & 9.10
ADULT
Who is "The Secret Partner"?
the man without a face
THE SECRET PARTNER
BELLE — This Feature Starts at 1.30: 7.30
WORLD NEWS
BELLE
SMOKING LOGES
Fri. Nov. 3 "EXODUS" - 1961's Important Picture

MON. - TUES. - WED.
FIRST BELLEVILLE SHOWING!!
IT SHOUTS WHAT MOST FILMS WHISPER!
HE WANTED EVERYTHING
PETER FINCH
NO LOVE FOR JOHNNIE
CINEMASCOPE
STANLEY BAKER - DIANE CILENTO - MARY PEACH - DONALD PLEASENCE - BILLIE WHITELAW
ADMITTANCE RESTRICTED
SECOND FEATURE
VIOLENCE ROCKS THE SCREEN...
CONCRETE JUNGLE
STANLEY BAKER
MARGIT SAAD - SAM WANAMAKER - SHERIDAN ARLAN
WANTED!... by the girl who loves him... by the men who envy him... by the police who are out to get him!
LAST DAY
ALL LAFF SHOW!
"MAN IN THE MOON"
"BULLDOG BREED"
Park
TODAY CONT. SHOW

QUINTE
RT 2 BAYSIDE
DRIVE IN THEATRE
SHOW starts AT DUSK.
SHOW STARTS AT 8.00 P.M.
Mitzi Gaynor, Cornel Wilde, Joan Collins, Edmund Purdom, Cary Grant, Shirley MacLaine, Dean Martin, Jerry Lewis
Private Affair
DANIEL M. ANGEL presents
MORE MANSFIELD
in THE SHERIFF OF FRACTURED JAW

"Plead guilty and throw yourself on the mercy of the court."

Astrological Forecast

Sunday, October 31
By CARROLL RIGHTER

General Tendencies: A Sunday in which you are able to get a better sorting out of your ideas and viewpoints than has been possible for a considerable period of time past. Interviews, out on the town and be sure to consult with all experts in their respective fields and get them to join forces with you toward mutual advancement.

Aries (March 21 to April 19) — It would be wise to confer with close ties and see how best to increase harmony and find advancement in the future through mutual co-operation. Begin by making abode more comfortable and beautiful, clean to the nth degree.

Taurus (April 20 to May 20) — Raise your level of consciousness now by attending the services of your choice where you can hear the most inspired of preachers. Later, have a good time with very interesting friends of excellent character and progressive ideas.

Gemini (May 21 to June 21) — Think over the fine ideas inculcated by your parents during early youth and be sure to apply these principles in daily living now. Be, like Caesar's wife — above reproach. P.M. Get new work planned in detail for best results.

Moon Children (June 22 to July 21) — Take time to get your affairs in all categories of your personality sorted out and be sure to attend services for further inspiration. Later part of day and evening are fine for enjoying both old and new friends. Be charming, kind.

Leo (July 22 to Aug. 21) — Deep meditation upon more spiritual and worthwhile things and will now raise your waning spirit and you will be ready for a happier and more successful life in the future. Spend to time later with gifted and de-can be later attained easily. lightful people you know. Grow.

Virgo (Aug. 22 to Sept. 22) — You find that you will have the co-operation of good friends, but it requires that you express yourself honestly and clearly as to your aims. They will be highly impressed and also get inspiration from your ideas.

Libra (Sept. 23 to Oct. 22) — Since you are not thinking very clearly now, it is best you seek solace and advice from spiritual leader or most trusted advisor. P.M. Get new week scheduled in a practical way.

Scorpio (Oct. 23 to Nov 21) — Planetary forces are with you today in whatever is of ethical and personal nature. Forget that private worry that keeps annoying you, or better still, look at the matter objectively and know exactly how best to solve the problem.

Sagittarius (Nov. 22 to Dec. 21) — Resolve to live on a far higher level of consciousness now if you are to attain those things that you have long yearned for. Also, be of greater service to others, especially those who look to you for wise allegiance.

Capricorn (Dec. 22 to Jan. 20) — This is a good day to get together informally with associates and friends in order to talk over future plans quietly and harmoniously. Having dinner and fun together at some private club is ideal — pool expenses. Be happy.

Aquarius (Jan. 21 to Feb. 19) —Truly live the Golden Rule now and be a source of inspiration to others as well. Forego any display of the dramatic of kind to others. Remember that nobody is quite like the ordinary you.

Pisces (Feb. 20 to March 20) —Rather than follow hunches now, plan your day wisely, take in places and people that are planning and this can be one of the happiest of days for you. You will find that persons you have not seen for some time will welcome you warmly.

If your child is born today... there is every opportunity in this chart to find fame and fortune, provided that your progeny does not continually ask advice of others and relies on his own good judgment and uses a direct route to wherever headed. The nature is a dynamic one, so be sure to channel it in the right direction from the start, or when you must, perforce be the ones to guide as parents.

Monday, October 30
By CARROLL RIGHTER

General Tendencies: Until noon you can plan a well-rounded and well-balanced campaign through which to gain your routine objectives. However after noon and through tonight it is essential that you do avoid taking any big chances right now although it is certainly the time for making "think big", as such aims be later attained easily.

Aries (March 21 to April 19) —Important you carry through with any plans formulated over the weekend with kin re property affairs. Later, don't be forceful with higher-ups or you may get into serious trouble. Diplomacy brings far greater results.

Taurus (April 20 to May 20) —Morning is best time for shopping, studying, writing letters, etc., particularly of a routine nature. However, you are to endeavor to convince close ties of your own ideas when they have others that may, though they may be in error.

Gemini (May 21 to June 21) — Be fine in A.M., as well as consulting with workmen in every category. Take particular care while out on the road in the afternoon or evening and be sure to act discreetly or there is trouble.

Moon Children (June 22 to July 21) — Anything of a personal nature is fine to handle during the [illegible]ing. After lunch financial and property affairs are apt to meet with greatest success if you are on the beam and act conservatively. Get all in order quickly.

Leo (July 22 to Aug. 21) — Personal affairs and whatever requires investigation are fine in A.M. Later, be sure you get expert's order and see that all is about your is as you want it. Keep busily occupied and you will forget any worries that irk. Grow.

Virgo (Aug. 22 to Sept. 22) — You have a fine opportunity during A.M. to consult with good comrades and talk over some new outlet that interests you. Get their OK. Later is fine for actually getting into the work connected with it, though now forego fun.

Libra (Sept. 23 to Oct. 22) — Take the opportunity offered you in a.m. to do some thoughtful and helpful thing for a neighbor or friend. Use diplomacy in dealing with a pro-crown comrade in P.M.

Scorpio (Oct. 23 to Nov. 21) — By reading your paper or listening to radio, TV, etc you can learn across some invaluable ideas in A.M. Then the afternoon and evening are best for career or credit work. See that everything is as it should be now. Work hard and be happy.

Sagittarius (Nov. 22 to Dec. 21) — Get all bills paid and monies rated in A.M. so that you also put insurance and other security matters in order. The remainder of day and evening are then fine for garnering the information you require at this time.

Capricorn (Dec. 22 to Jan. 20) — Count better relations with any and all associates in A.M. Seek to clear up any misunderstandings with competition, too. Then tonight do everything in your power to make loved one happier. Be thoughtful, buy a nice present.

Aquarius (Jan. 21 to Feb. 19) — Be sure you handle whatever task needs personal touch in A.M. and be of assistance to some co-worker as well. Later, be diplomatic, tactful in that slight misunderstanding with partner who is not feeling well. Be kind and just.

Pisces (Feb. 20 to March 20) — Forget dull routine in AM and meet as many interesting people as you can this morning. Be co-operative and they become friends of value. Later, plan your future time more wisely so that you have more leisure and comfort. Grow.

If your child is born today ... he, or she, is bound to possess a charming personality and will also have the desire to become somebody during the lifetime. However, the nature is a most secretive one and this could alienate higher-ups if you do not early teach that faith in others is a must if real success is desired. However, the chart is certainly adapted for any important work connected with the government, banking trusts, etc.

ANSWER TO PREVIOUS PUZZLE

P	E	E	P		A	I	D	I	S	I	N		C	R	U	N
A	R	I	A		P	A	R	A	D	I	S		H	O	T	S
R	E	N	T		A	R	E	N	A		E		I	N	E	T
				B	I	B	L	I	A		B	O	O	K		
				A	R	I	E	S		T	I	R	E	S		
S	O	P		R	E	I	S		S	T	E	A	L	T	H	
A	L	O	E		S	E	A		T	A	R		E	A	S	E
A	M	N	O		S	C	R	A	P	S			A	S	I	A
S	E	N	T	I	N	E	L		S	T	O	R	E		N	O
				S	A	P	P	H	I	R	E					
S	T	A	R	T	L	E		A	U	D	I	O		P	O	P
H	O	T	L	I	N	E		L	A	D	Y	B	U	G		
M	A	N	Y		S	P	I	K	E		S	O	R	E		

Daily Crossword Puzzle

ACROSS

1 Arcadia, Georgia, Mississippi, 5 All right; Colloq. 9 Supplies for use. 14 Think better of 15 Iceland, Portugal, Turkey, etc. 16 Mass of metal. 17 Where East and West meet: 2 words. 19 Slow of soul. 21 Hollywood feminine name. 22 In the middle of. 23 Details after ... : 2 words. 25 Athletic member of the UAR. 27 Ellington, e.g. 29 Fermented wine. 33 Breakfast fruit. 36 In the air. 38 Eggs: Lat. 39 Part of A. D. 40 Adhesive for cairngorm quartz. 41 ... ... 42 Pertke. 43 Continued erased 44 Middey repast. 45 Dolores Douglas. 47 Did the crawl.

49 Shoemaker's items. 51 Attack. 53 Fabricate. 55 Hoar; Lat. 58 Trunk. 60 Divisions in post-war Berlin: 2 words. 64 Frighten. 65 Eleven, Fr. 66 Ingredient in mulled wine. 67 General drift, or of thought. 68 Reason (with "out"). 69 Inertia.

DOWN

1 Part of 1 Across. 2 Twilled fabric. 3 Platform. 4 Operation. 5 ... million." 6 ... 7 German philosopher. 8 Witch escape cat call: 2 words. 9 Personal pronoun. 10 Something imagined. 11 Internal combustion engine. 12 Minced oath. 13 Morse code clinch. 18 Fund-raising campaign topic. 19 Brach out. 20 Sailor, Sal. 24 Summon forth. 26 Never ever. 28 Continent: 2 words. 31 With; Fr. 32 Tot keeper. 33 Parts of facial anatomy. 34 Military group. 35 Author of "... Rose of Resex." 37 Part of the weekend. 40 Afternoon hiatus in Latin countries. 41 Leap. 43 Mr. Tibbs. 46 South American capital: 2 words. 48 Combining form denoting relation to a side. 50 Alerted. 52 Partner of rise. 54 Bilbo. 56 Relative. 57 Prescribed quantities. 59 Biblical verb. 61 Behold: Lat. 62 Look at closely. 63 Facility for others. 64 Tiresome.

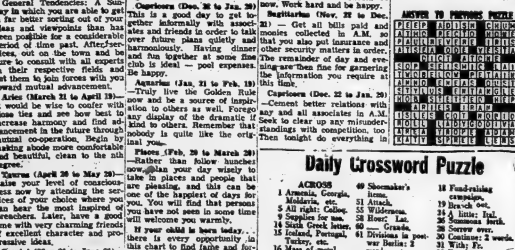

CLASSIFIED ADVTS.

WANTED - MALE

NEW AND USED CAR SALESmen for Chevrolet, Oldsmobile, Pontiac, Cadillac, Contact Manager, Ontario Intelligencer. O38-21

SALESMAN WANTED by Belleville manufacturer. Must be experienced in the trade and retail trade in Belleville and district. Apply in writing to Box 31, Ontario Intelligencer. O38-21

3 CLASS A MECHANICS. LARGE fleet. Good working conditions, top wages. Apply Service Manager, Trent Transport Limited, 2 Station Street. O38-21

WANTED FEMALE

WAITRESS FOR NEW COFFEE Shop at A. & W. Drive-In, Belleville. Apply to Mrs. Wingrove, A. & W. Drive-In, Dundas E. East. O38-21

WOMAN WHO CAN DRIVE - to do housework, baby sitting one or 2 hours a day calling regularly. Good wages. Apply Box 32, Ontario Intelligencer. Opportunity of a lifetime to be established in 'God' around Belleville. Permanent, highly remunerative, steady income, part time. Write Mr. Gilbert, Box 1, Dept. C-21, 250 LaSalle Ave., Toronto 1, Ont. Give age, phone. Guaranteed to $2.00 per hour. Glover. O38-21

LEARN HAIRDRESSING WOMEN WANTED ! GREAT OPportunity for young girl. Apply Box 30, Ontario Intelligencer, stating age, marital status and past education. O38-21

QUALIFIED MECHANIC FOR service station. Trenton. EX 2-4781. O38-21

DUE TO ADVANCEMENT OF present staff, we require an office boy with high school education. He must have, or be able to obtain, chauffeur's licence. Ample opportunity for progress. Apply: Personnel Manager, Canadian Admiral Corporation, Bayview Avenue, Toronto. O37-21

EXPERIENCED SERVICE STAtion attendant. Good opportunity for steady employment. Apply for details of experience, age and references to Box 21, Ontario Intelligencer. O38-21

EXPERIENCED TYPIST FOR OFfice. Usual company benefits. Apply: 3 Bridge Street East, Tuesday before 12, 2341, Trent Transport. O38-21

SALESWOMAN - SEWING TEAcher. Age 25-40. Some sewing experience, either in sewing for the public or in department stores experience an asset but not essential. Will train. Permanent position with excellent salary. Interview by appointment only. Singer Sewing Machine Company, 225 Front Street, Belleville. O37-21

HOUSEKEEPER, BOY AND GIRL wishing to school would like girl at home. Willing to have woman with baby. Box 29, Ontario Intelligencer. O37-21

PART-TIME, 2 HOURS, 3 TO 5 evenings, 10 to 19 years old, machinist and/or field experience with apprenticeship training as part of full time.

This is an excellent opportunity with a fast growing company.

PLEASE APPLY IN WRITING TO:

Industrial Relations Department
RAMBLER ONTARIO PORTLAND CEMENT CO. LTD.
P.O. Box 620—Picton Ontario O38-21

OPPORTUNITY FOR SALES REPRESENTATIVE

Well established manufacturer of industrial products requires services of

1. Initial two weeks training in Toronto territory paid.
2. Thereafter, Field Training.
3. Continued Advanced Training Courses at Company Training Institute from time to time.
4. Liberal Salary and Commission.

Applicants selected must be:

1. Over 25 if possible but not less than 23.
2. Bondable.
3. Have car available.
4. Free to travel 2 to 3 days a week.
5. Ambitious and sociable, with good character background.

Work entails calling on business people and handling orders for established accounts, selling a low cost, repeat sale product.

Group Plan and Pension Fund.

CALL FOR APPOINTMENT

MR. RICHARD SCOTT

QUINTE HOTEL—WO 3-4531

8:30 - 9:30 P.M.

MONDAY, TUESDAY AND WEDNESDAY

October 30, 31 and November 1

O38-21

ENROL NOW FOR A VITALLY IMPORTANT JOB

In order to carry out its National Survival role in the event of nuclear attack the Canadian Army Militia needs 100,000 additional men, as soon as possible. If you are between 18 and 50 and meet enrolment standards, you can help now on this vitally important job —and earn while you help.

Six-week training courses for Canada's new citizen soldiers are being held in your community beginning November 6, 1961. Later courses start January 8, February 26 and April 16, 1962. You may choose whichever six-week period is most convenient.

During the course you are given all-day training five days a week. You receive the same pay as a regular soldier, you will live at home and receive a living allowance.

Get full details, without obligation, at the address below that is nearest to your home:

THE ARMOURY
BELLEVILLE
ONTARIO
O38-21-7682-B

AGENTS WANTED

MEN OR WOMEN WHO LIKE SELLING work for a reputable firm firm established since 1907 to handle a line of goods of the highest quality, consisting of 300 items. Complete, quality assortment. Earnings unlimited; assures income from $50.00 to $80.00 weekly. 30 day trial plan. ITTO, Dept. P, 5130 St. Hubert Montreal.

TO LET

DEER HUNTERS. LARGE HOUSE for rent, 100 acres of land, lake frontage. Phone 2-2-3, Ameliasburg. $15 per week, $25 per week for 2. Phone or write, P. Orr, R.R. 2, Picton. O37-21

WE NOW HAVE A GOOD SELECtion of business apartments. Rent from $60. Apply Box 27, Ontario Intelligencer. O38-21

HUNTING CAMP, GILMOUR, Hastings County. Fully modern, 2 bedrooms, electric heating, 4 acres of woodland. Will be established in God around Belleville. Permanent, highly remunerative, steady income, part time. Write Mr. Gilbert, Box 1, Dept. C-21, 250 LaSalle Ave., Toronto 1, Ont. Give age, phone. Guaranteed to $2.00 per hour. Glover. O38-21

HOUSE, CENTRAL, EAST. $100. Apply Box 28, Ontario Intelligencer. O37-21

3 BEDROOMS

East Hill, older section

$80 MONTHLY

B. G. FOSTER

REAL ESTATE BROKER

WO 3-4095 O37-21

3-BEDROOM RANCH BUNGAlow. Excellent residential area, rent $105 month. Refer. references required. Apply Box 32, Ontario Intelligencer. O38-21

3-ROOM APARTMENT, HEATED. Suitable for couple. Employed duty wiring. Adults. WO 3-1194. O37-21

UNFURNISHED, TWO-BEDROOM apartment, heated, hot water, hydro; also unfurnished bachelor apartment. East Hill. WO 3-4261. O38-21

3-BEDROOM APARTMENT, IN place bath. Heated. WO 2-6017. O38-21

3 Rooms, Bath, Heat and Light $85 A Month

B. G. FOSTER

REAL ESTATE BROKER

WO 3-4095 O32-tf

IMMEDIATE POSSESSION

Large, Bright, Upstairs 1 - Bedroom APARTMENT

75 VICTORIA AVE.

JANITOR SERVICE

RENT $80.

WO 2-1147 for Appointment O13-tf

FOR SALE

BUILDING LOT, 66' x 312' APPLY J. A. Rogers 123 Avonside Road, Belleville. Phone WO 2-2-3. O38-21

"ARTONIA"

MASON - BUILT BUNGALOW OF character, 27' 2" x 36' 2" x 8' high. One acre of landscaped (1960) suit nails. 25 p.p. Kerosene heating. Enclosed breez. R.D.F. Smith speed-queen washer. Electric stove. Fireplace cockpit. Dandy, cruising gear. Ideal for family. Phone 2-2-3, Collins Bay, Ont. O38-21

CHRISTMAS PARTIES. TOYS for church groups social groups Christmas Trees. Call Mr. Percival, phone Doug Smith at WO 2-6011-1m O11-1m

FINANCE YOUR PURCHASE. NO down payment. Monthly as $2,500 Convenient monthly pay. Apply Box 26, Ontario Intelligencer. Household Finance. WO 3-4571. O17-2m

A FINE SELECTION OF HI-FI records at reasonable prices. Display at Kuntz's. Front St. O3-tf

FALL AND WINTER CLOTHING for men, women and children. H. Curzon, 75 Dundas East. Trenton. Ont. O38-21

RECORDS CHOOSE YOUR favorite L.P. and Stereo Albums from our selection. Top 40 and labels. Kuntz's. Front Street. O2-tf

SUPTURE - EASER. FORM - FITting support. Any type of inguinal hernia. No fitting by mail. Information: Bailey Surgical Co., Toronto. O38-21

BOSES, TREES SHRUBS, EVERgreens, vines perennials, fruit trees. Special prices. Belleville Trent Nurseries. WO 3-4571. An31-tf

SCOTTS WATER SERVICE IMpeller pumps, pressure tanks, deep well and shallow well jet pumps. Sales and service. Phone for rates. WO 2-4101 A1-tfn

ALUMINUM AWNINGS, WINDOWS, doors, combinations. Call us for all round dressed. Thurlow Roofing. O38-21

BRASS ANDIRONS AND SCREEN, $40. WO 3-4571. O38-21

30" BEAUTY ELECTRIC RANGE, $40. WO 3-4571. O38-21

1 PAIR OF VOLKSWAGEN tires, used 1 season, half price. WO 2-3083. O38-21

3 45-GALLON DRUMS WITH 2" bung hole. WO 2-7481. O37-21

WESTERN BEEF BY THE quarters or halves, cut and wrapped to your order. Phone WO 3-4732. O33-1m

REELY'S WATER DELIVERY. City water for wells and cisternes. Phone WO 3-4571 for quotation any. Phone WO 2-3131. S30-1m

SEPTIC TANKS AND SEWER lines. Suburban Plumbing and Heating. Phone WO 3-4571 or WO 2-4101. S30-1m

WEIGHT LOSS $1.00 WEEKLY FOR sixteen days. Get Parasettes Medicated Appetite Suppressant Tablets — 16 weeks' supply only $4.00. Latimer's Drug Store. O10-1m

"SNOWTRAVEL"
670 x 15, 750 x 14
BELTED TIRES
ONLY $12.95
NO TRADE REQUIRED
UP TO 18 MONTHS TO PAY
JUST SAY "CHARGE IT"
CALL OR VISIT THE
WO 3-6701

FOR SALE

1957 WATER, 500 GPH, 1,000 GPH, 1,500 GPH. WO 2-2174. O38-21

SEAL COAT; MUSKRAT STOLE; variety of clothing. Very reasonable. WO 3-4571. O38-21

DRIVE HOUSE, TIMBER FRAME, 24' x 36', Belleville Lumber Co. Rosslin. 613-9-23 Trent. O38-21

STORM WINDOWS, ONE 34" x 54", two 34" x 47", one 34" x 43". Windows and screens for 2-storey house, 24" x 36", 24" x 42", 24" x 44". WO 3-2566. O38-21

MAN'S TOPCOAT, WINTER COAT, nearly new condition, size 42-44. Apply 169 Dundas East. O38-21

CHILD'S PLAY-PEN AND STROLler, in good condition; white wicker bassinet, dress, size 20. WO 2-6387. O38-21

BOOM HOISTING GUARANTEED 1,000 lbs. Also Palmateer, 1 ton, 2 ton, 3 ton. Phone Trenton 229-2-31. O38-21

17" CROSLEY TV, TABLE model, mahogany, 2nd channel tuning, excellent condition. WO 3-4571. O38-21

BABY CARRIAGE, WHITE, AND mattress. Excellent condition. WO 2-3102. O38-21

CHILD'S 1-PIECE SNOW SUIT, size 2; one 3 or 4; 2 trunks, WO 2-3111. O38-21

3-PIECE DINING ROOM SUITE; buffet, china cabinet, table and chairs. WO 2-3386. O38-21

"Perma - Fil"
ANTI-FREEZE
NEW CAR TYPE
$2.89 GALLON
POLAR BEAR RADIATOR GAL.
5% CASH DISCOUNT
CANADIAN TIRE
CORPORATION
O38-21

100 COTTON SUGAR BAGS; 43-gallon wood barrel; 2-burner closed-in rack for Ford half-ton pickup. WO 2-3386. O38-21

30 FT. DRUG WALL FIXTURES, factory made, adjustable shelves, sliding plate glass doors, bottom. Walnut finish. 2 Nelson, Hamilton, 2 Lennox gas ranges, Shurle's Drugs, Trenton.

BEDROOM SUITE, consisting of twin beds, mattresses and dresser. Dark wood. WO 2-6322. O37-21

HEAVY DUTY MOFFAT RANGE, in good condition. WO 3-4571. O37-21

SINGLE CROSLEY TV, IN MAHOgany finish. Excellent condition. WO 2-6322. O37-21

HOUND PUPS, BLUE TICK strain, 10 months old. Apply W. E. Marshall, Wellington. O37-21

FRESH CIDER; APPLES BY 1/2 bushel up. Bring containers. Gardiner, WO 3-4571. O38-21 Greenings.

MOTO - MASTER GENERATOR EXCHANGE
6 Volt $10.95
12 Volt $12.95
BUDGET TERMS — NO INSTALL
CANADIAN TIRE
CORPORATION

61703 BOUGHT SOLD, TRADED and remained Fleming Tanks Septic Tanks, Sewer Pipe, Kelly's Sport Shop WO 2-2-3. O14-2m

APPLES, DIFFERENT VARIETIES, 50 bushels. Phone 613-9-23 Trent. We will deliver. O3-1m

WATER, SCOTT'S WATER SERvice for deep wells. Phone for rates. WO 2-4101. A1-tfn

MOVING SALE

SAVINGS TO 40%

Mufflers — Shocks — Brake Lining — Fire Extinguishers

FOLEY SUPPLY COMPANY

366 FRONT STREET
BELLEVILLE

O33-1w

NOTICE

Exclusive Dealer for

Homelite

CHAIN SAWS

TRIPLE A SERVICE

105B STATION ST.

ZIP — 5 h.p. — $194.95

COME IN AND SEE THE
660 — 7 h.p.

IT'S A WORK HORSE
FOR ONLY
$234.95

3 CHAINS WITH SAWS
'TIL NOV. 15

TRY THE 500 — 4½ h.p.
ONLY $164.95

SEE

TRIPLE A SERVICE

WHERE YOUR TRADE IS
WORTH MORE

WE CAN'T BE BEAT

SAVE NOW

FACTORY TRAINED SERVICE

FOR SALE

OFFICE COPYING MACHINE. Will copy letters, notes, etc. in 5 seconds. Now available. Reasonable. Portable typewriter with new condition. Reasonable. WO 3-4571. O38-21

BLACK PERSIAN LAMB COAT, worn twice, size 12 to 36, value $895. Will sell for $300 cash. Phone WO 2-6322 after 5 p.m. O37-21

1 BOOSTER AND 1 BOOSTER table. WO 3-4117. O38-21

OIL STOVE, 30-GALLON STORage tank, also child's stroller. WO 2-6387. After 6. O38-21

LARGE CHINA CLOSET AND MAT-tress, practically new. WO 2-3237. O38-21

9 x 12 ALL WOOL RUG, $80. Less than year old. WO 2-3272. O38-21

BARGAIN—3 FUR COATS, HUDson seal, mink, muskrat. Reasonable. WO 2-6143. O38-21

MODERNE SHOW AND TALMAN Desert colors, Trunk rider. Earl Cedercook, 3 miles west Belleville. O38-21

BEEF, PORK, VEAL AND LAMB by the quarter. Cut, wrap and freeze for deep freeze. Under inspection. WO 3-4571. O38-21

GIRL'S GREEN WINTER COAT, size 14. Excellent condition. Phone WO 2-6322. O38-21

2 GOOD COWS, AGE 7 AND 8. 2 Angus heifers, 1 Holstein heifer. WO 2-6322. O38-21

SPRINGER HOLSTEIN HEIFER due November 1st. Leonard Hall, Consecon, Ont. Phone Wellington 966-2-3. O38-21

LARGE BABY CRIB AND CARriage. Both in excellent condition. WO 3-7430. O37-21

APPLE BOXES, 50c ea. WHILE they last. Call Wellington 966-2-1 O37-21

WHEEL

BALANCING

John Bean Equipment

$1.50 PER WHEEL

Plus Weights

BILL DELINE LTD.

383 COLEMAN ST.

O37-21

40 - ACRE FARM
with
4-TIER BRICK HOUSE

Drive-house; barn; located beside Claire River at Bogart.

Deep river with ideal cottage sites, runs full length of farm with 2 miles of water front, passage and good fishing. Will sell in any of 3 ways —

1—Buildings and land together.

2—Buildings and 2 acres of land with 5 cottage sites.

3—38 acres of ideal level farm land — newly seeded, with numerous cottage sites along river.

APPLY
HULIN AKEY
R. R. 2, STOCO, ONT.

Barrett's

MODEL HOME

96 CANNIFTON ROAD

Designed and Furnished especially to assist Future Brides to Furnish their own home. You are cordially invited to come and see this lovely display of Furniture and Home Furnishings.

GROUP "A" TREE ROOMS
$389.00

GROUP "B" TREE ROOMS
$539.00

GROUP "C" TREE ROOMS
$766.00

TERMS:
TWO YEARS TO PAY

F. M.
BARRETT
CO.

101 CANNIFTON ROAD
PHONE WO 8-5231

WHERE PRICES ARE LOWER AND PARKING IS EASY

OPEN THURSDAY AND
FRIDAY 9 P.M.
FOR INSPECTION

O33-31

MOTHERS TAKE ADVANTAGE

of this outstanding offer Curity diapers regular $5.19 a dozen special $2.98 Kelly's Drug Store, 241 Bridge Street East. WO 3-3388. Ja19-tf

ALUMINUM WINDOW SALE

Triple Track, Self-Storing

FOUR WINDOWS
Installed — $76.

FIVE WINDOWS
Installed — $94.

SIX WINDOWS
Installed — $111.

SEVEN WINDOWS
Installed — $128.

EIGHT WINDOWS
Installed — $145.

NINE WINDOWS
Installed — $160.

TEN WINDOWS
Installed — $169.

ALUMINUM DOORS

Completely Self-Storing
HEAVY DUTY
$39.95 — INSTALLED
STANDARD
$94.76 — INSTALLED

JAMES BEGLEY & SON

308 NORTH FRONT ST.
WO 8-6148
My8-tv-tc-th-f-s-tf

PETS FOR SALE

REGISTERED GERMAN SHEPherd, black and silver, pure bred, 2 years old. Phone 613-9-2124, Quinte Kennels, Milford. Ont. Silversmith 613-9-2124. O38-21

7 BLACK AND TAN HOUNDS ranging from 6 months to 2 years old. Phone WO 2-2133 between 6 and 8 p.m. O37-21

AMERICAN COCKER SPANIELS, 6 weeks old, 1 brown, 1 black, 1 red, 1 buff, 1 black with patch, 2 females $10 each. WO 3-4571. O38-21

3 BEAGLE HOUND PUPS, RUNning. WO 3-4180, or Consecon 417-R-12. O38-21

BOATS FOR SALE

USED 9½ HORSE POWER OUTboard Johnson motor, good condition. Canvas covered 16-ft. cedar boat. WO 2-7971. O38-21

1611-FT. MAHONE BAY PACEmaker, fully built-up deluxe. Tee-Nee trailer, deck hardware, steering wheel, 40 h.p. motor in good condition. Less than half price. Phone WO 2-6143. O38-21

SPEEDY 8' GREAVETTE. FOR sale about. Convertible top 100 h.p. Chrysler engine in excellent condition. Must be sold. Phone Belleville 968-W Marine Yard. WO 2-6342 O37-21

AUTOMOTIVE

'57 FORD SEDAN $1,495; '58 Pontiac $150; '59 Mercury ½ ton, $1,795; '59 Ford ½ ton, $1,795. Bill Sidney Street. O26-31

'57 CHEVROLET NEW PAINT and slip covers. Good paint and motor. Must be seen to be appreciated. 100 Cannifton Road East. O38-21

JEEP, 6-WHEEL-DRIVE, STATION wagon. Excellent condition. Apply 205 North Front. O38-21

USED WILLYS JEEP, 6-WHEEL-drive, station wagon, heater, signal lights, winterized. Excellent condition. Guaranteed. Also new. Price $895 cash, trade or terms. Bob Weal Motors, Ashley Authorized Ford dealer. Phone WO 2-4101 or WO 2-6322 after hours. O37-21

'58 CHEVROLET APACHE TRUCK pick-up, 1-ton long wide box and hoist. Low mileage. Driven only 3,000 miles; 10,000 on truck with overload springs. Like new. Privately owned. Price $1,895. Phone 110, Marysville.

JEEP, 4-WHEEL-DRIVE, '42, $350. WO 2-3386. O38-21

NOW $75 FRONT END ALIGNment. Was $120.30. Modern John Bean Visualizer. Also wheel and wheel balancing $1.25 plus weights. Canadian Tire Corporation mechanics. Canadian Tire Store. Jy5-tf

ANTIQUE 1928 CHEVROLET, rough town coach. Needs work. WO 2-4409. O27-21

1954 BUICK 4-DR HARDTOP, CONdition. $350. WO 8-9101 after 5. O32-31

'56 VOLKSWAGEN, DELUXE. Good condition. Phone Wellington 9673 Trenton EX 2-4308. O27-21

ALMOST NEW, STILL UNDERcoated, with heater and radio. Dodge sedan. Likes cause of sale. Sacrifice at $1,495. Apply 7 E. N. Pardee, 239 Bridge Street East. O38-21

81 MORRIS, 850 SERIES, LOW mileage. Phone WO 2-6322 after 5 p.m. O38-21

DUMP TRUCK, '56 CHEVROLET, ½ ton, V-8, 4-speed. Has full load, 850 tires. Al condition. Adrian Corporal, Consecon, Ont. O37-21

1954 HUDSON SUPER WASP Hardtop coupe. $250 or best offer. WO 2-3159. O37-21

1953 MONARCH SEDAN. VERY good condition. Owner can do paintings on the walls — the color of your choice. Will sell cheap for weapons. Apply 7 E. N. Pardee, 239 Bridge Street East. Acquire it for immediate use as well as for summer place

J. A. WILLOUGHBY & SONS LTD.

R. FRANK
NAPANEE
PHONE 354-4103
(area code 613)

AUTOMOTIVE

End Of 1961 Model Cars New

'61 CHRYSLER $3,595. 4-door. Satin, white, with radio, power steering, power brakes, white sidewall tires.

'61 PIONEER $2,995. 4-door Sedan, V8 motor, automatic transmission, white tires, sidewall tires.

'61 PHOENIX . . . $3,095. 4 cylinder, 4-door Hardtop with white sidewall tires, automatic transmission, mirror, windshield washer.

These Cars Are All New With Full 12 Months Warranty.

COME AND SEE
Phil Welsh — Harry Abrams
F. Welsh, st

Grinrod Motor Sales Limited

Picton, Ontario

GR 6-2167

OPEN EVENINGS UNTIL 9
SEE OUR LOCAL
REPRESENTATIVE AT
BELLEVILLE,
Mr. Gerald Delong
177 CHARLES STREET
PHONE WO 8-9535
O26-21

RADIO — TV — HI-FI

NO MORE TV REPAIR BILLS!

BUY A NEW SET NOW WITH A LOW-COST LIFE-INSURED

PLAN

LOAN

THE BANK OF NOVA SCOTIA

COTTAGES FOR SALE

WILL TRADE COTTAGE ON Weller's Bay, Consecon, for small cottage on Lake Ontario. WO 2-0026. No agents. O36-31

BABY CHICKS

PROMPT SHIPMENT 10-14 WEEK pullets, Hampshire Cross variety. Also 4-week started pullets. Book your next batch of broilers with Hampshire Cross Chicks. Brewer, 318 N. Front St., Belleville, Woodland 2-1810. O38-21

REAL ESTATE FOR SALE

"HURRY"

To 460 East Bridge Street and see McLean Real Estate about this 2-bedroom brick bungalow with attached garage, finished rec room, workshop, kitchen and bathroom. Priced at only $14,900.00. Terms can be arranged. Immediate possession.

CECIL N.
McLEAN
REAL ESTATE BROKER
"YOUR REAL ESTATE
SHOPPING CENTRE"
WO 8-6473

RETREAT

This executive's retreat is buried in the hills four miles from Madoc. River — right in the heart of the hunting and fishing country. It's hidden, isolated, but you can get there by car. Garage. The large living room has a massive stone fireplace, cathedral ceiling. The sleep bedrooms are splendidly panelled. The bedrooms are separate dining room" is equipped with Chesterfield suite, chairs, and all with several full place settings. The kitchen is very well built-in sinks, heating stove, built-in cupboards, and has a large eating area. The basement has a full bath and hot water completes the equipment. Beautifully treed retreat. IMMEDIATE action can acquire it for only $12,500 and all reasonable offers will be considered. Terms can be arranged. Even use paintings on the walls — the color of your choice. Will sell cheap for weapons. Apply 7 E. N. Pardee, 239 Bridge Street East. Acquire it for immediate use as well as for summer place

J. A. WILLOUGHBY & SONS LTD.

R. FRANK
NAPANEE
PHONE 354-4103
(area code 613)

REAL ESTATE FOR SALE

HOUSE AND LOT IN WELLING-TON SQUARE, Trenton, Ontario. Phone 392-3111. OS8-6t

NEW HOMES
ALL NEW DESIGNS
FOR 1962
IN 5 SUB-DIVISIONS

* Lesley Drive on Victoria Avenue
* Applewood Acres Across from Shopping Plaza
* Bridge Street from Farley Avenue to Parrott Drive
* Victoria Gardens
* Auburn Street

Choose your lot now with only a $10.00 deposit required to hold. All plans available at our office. Any plans from which to choose or you have a design of your own home, by more to suit us now making your home. Ask us.

W. J. McCORMICK REALTY LIMITED
89 STATION STREET
PHONE WO 2-3626
OPEN UNTIL 9 P.M.
Member of Belleville and District Real Estate Board. OS8-tf

CLOVERLEAF DRIVE — Last, but not least, 3 bedroom bungalow, 1 bath, full basement, gas heat, lot 100 x 200, with trees. Priced at $13,900. Terms.

PURDY STREET — 2 bedroom, 1½ storey home, kitchen and garage. Priced at $8,500.

STIRLING — 6 bedroom, 2-storey on large lot. Priced at $8,500.

SIDNEY STREET — 2½ bedroom, stucco. Large living room. Modern kitchen.

KERCHNER AVE. — 2 bedroom, 1½ storey. Newly decorated throughout. Priced at $8,500.

BERTRAM BLVD. — 3 bedroom, 1½ storey. Finished rec. room. Priced at $11,500.

NORTH FRONT ST. — 2 bedroom and 1-bedroom duplex. Priced at $11,500.

HIGHWAY AVE. — 2-storey, 15 storey brick. Large lot. Priced at $11,500.

AMOREAUX AVE. — 3 bedroom, 3 years old. Oil heating. Priced at $11,500.

CHARLES ST. — 6-bedroom brick, 2-storey. Priced at $11,500. Terms.

DUNDAS ST. — 2 bedroom, 1½ storey brick. Large lot. Priced at $11,500.

WELLINGTON ST. — 2 bedroom, 1½ storey brick. Priced at $11,500.

BENJAMIN ST. — 3 bedroom, 1½ storey brick. Priced at $11,500.

FARLEY AVE. — 2 bedroom, 1½ storey. Priced at $11,500.

BRIDGE ST. — 3 bedroom, 1½ storey brick. Priced at $11,500.

ALBEMARLE ST. — 3 bedroom, 1½ storey. Priced at $11,500.

GILBERT ST. — 3 bedroom, 1½ storey. Priced at $11,500.

WRIGHT AVE. — 3 bedroom, 1½ storey. Priced at $11,500.

FRANK AVE. — 6 bedroom, 2½ storey. Priced at $11,500.

CHARLES ST. — 6 bedroom, 2½ storey. Priced at $11,500.

HYDE PARK — 3 bedroom, 3 storey, Stephen Garage.

VICTORIA AVE. — 4 bedroom, 2½ storey. Priced at $11,500. Vacant.

MARLTON DRIVE — 3 bedroom, 1½ storey. Priced at $11,500.

WILLOW DRIVE — 3 bedroom, 1½ storey. Priced at $11,500.

LAMBERT DRIVE — 3 bedroom, 1½ storey. Priced at $11,500.

POINT ANN — 4 bedroom, 1½ storey. Priced at $11,500.

LINTON PARK DRIVE — 3 bedroom, 1½ storey. Priced at $11,500.

PARROTT DRIVE — 3 bedroom, 1½ storey. Priced at $11,500.

MELROSE CRESC. — 3 bedroom, 1½ storey. Priced at $11,500.

MCDONALD AVE. — 3 bedroom, 1½ storey. Priced at $11,500.

MELROSE CRESC. — 3 bedroom, 1½ storey. Priced at $11,500.

LINTON PARK — 3 bedroom, 1½ storey. Priced at $11,500.

NORTHWOOD CRESC. — 3 bedroom, 1½ storey. Priced at $11,500.

KELENA AVE. — 3 bedroom, 1½ storey. Priced at $11,500.

BLEECKER AVE. — 3 bedroom, 1½ storey. Priced at $11,500.

AND — many, many others, including some 20 new homes in various stages of construction. Remember, we can't possibly list all our homes, and some, those listed have no signs — Call at once and make a tour with us.

Member Real Estate Board

GERALD JOYCE
REALTY LTD.
GENERAL INSURANCE
25 CAMPBELL STREET
PHONE WO 2-3226
18 FRONT STREET, TRENTON
PHONE EX 3-6100
OPEN TO 9 P.M. DAILY
OS8-26

REAL ESTATE FOR SALE

BUILDING LOTS, 1 MILE FROM city of Belleville. These lots are serviced to regulations. WO 2-2914. OS8-tf

PRIVATE SALE, OWNER LEAVING town, $17,500 for converted duplex. This is a good income property and located on Church Street. WO 2-2853. No agents please. OS8-tf

FRAME HOUSE, SOUTH SHORE to be moved off farm. Good material for cottage. Apply Wm. Mowbray, Consecon. OS8-3t

GORDON
WOODS
Member of the Belleville Real Estate Board
Real Estate Broker
130 FRONT STREET
WO 2-6363
$9,900.
FULL PRICE. East Side Bungalow. Full basement, almost new furnace. Large well-landscaped lot. Paved drive.

HAVE YOU SEEN OUR SELECTION OF NEW HOUSE DESIGNS? Drop in. We have the latest selection of new homes and locations in Belleville. Low payments as low as 7% N.H.A. financing.

OFFICE:
PHONE WO 2-6363
OPEN TILL 9 P.M.
IF NO ANSWER CALL
GORDON DETLOR — WO 2-4174
W. J. MILLER — WO 2-3466
GORDON WOODS — WO 2-6211
OS8-tf

BELLEVILLE
REAL ESTATE
BOARD
PHOTO CO-OP
Multiple Listing Service

When Buying or Selling, Contact a Board Member. Only a Realtor is a Member of the Belleville and Ontario Real Estate Boards.

The Following are Belleville Realtors:

COOPER & WILKINSON
FRANK FOLLWELL
FOX & FOX
GERALD W. JOYCE
W. J. McCORMICK
D. F. STORK
R. G. FOSTER
D. J. WHALEN
GORDON WOODS
D31-wed-tf

D. J.
WHALEN
Real Estate Broker
220 FRONT STREET
6 BRADGATE ROAD

3-bedroom bungalow. Large living room with fireplace, dining area and kitchen. Finished rec. room. Insulated throughout. Close to schools and shopping centres. $18,200.

51 HUMEWOOD DRIVE

Fully carpeted 3-bedroom bungalow, 1½ baths, attached garage. Priced to the low $16,000. Terms to suit you. Immediate possession can be arranged. Your inspection will be appreciated. $13,500.

SHANNONVILLE

3-bedroom bungalow, 13 minutes from Belleville. All the comforts of city living with rural taxes. Deep well with pressure system. Large lot with garage, storm, screens, TV tower. $9,000.

REDNERSVILLE

3-bedroom bungalow. Modern kitchen and living room, 4-piece bath. Hardwood floors. Main-floor laundry. Insulated throughout. Small garage. This is a real buy at $8,500. Terms.

CORNER PONTON AND MOIRA

Reduced for quick sale. This home has everything. Large living room with fireplace. Dining and sliding doors to cupboard. 3 bedrooms, 4-piece bath. Extra large lot with garage. Priced at $11,500. Terms. Just consult with one N.H.A. mortgage and you can move in. $11,500.

Interested in Building a New Home? We can build you any type of home that you desire at prices that are really reasonable. A guarantee of satisfaction or your money back. Ask about this exclusive.

WO 2-4529
— Representatives —
W. W. DAVENPORT — WO 6-8975
L. DAVENPORT — WO 6-7160
OS26-28

REAL ESTATE FOR SALE

MAURICE H.
ROLLINS
CONST. LTD.
GIVE WRITTEN WARRANTIES ON ALL THEIR COMFORT CONDITION HOMES
DIAL WO 8-5595
Your HOME IS YOUR STATUS SYMBOL
OS5-wed-tf

EXCEPTIONAL

Exceptional Value
Exceptionally Spacious
Exceptionally Well Finished

New 3-bedroom rug brick bungalow with full basement, 3 miles east of Belleville with half acre of land. Your down payment may do, and the balance can be paid with one monthly payment.

$12,500.

If you're looking for charm, this home has it, and a pioneer-maker besides. A 2-storey brick dwelling, 8 rooms, including 4 bedrooms, set off by a beautiful spiral staircase. New 3-piece bath and new forced air oil furnace. AND THAT'S NOT ALL for your dollars. There are 2 beautiful houses and 300 laying hens. All this for $17,500, 10 minutes from Belleville, 1½ acres land.

MR. BILL CONSAUL
2-8443
— D —
Marshall
REAL ESTATE
BROKER
456 VICTORIA AVE.
WO 2-8262
MR. J. HIBBARD
WO 2-7319
MRS. GRACE LOUGHEED
WO 2-8383
MRS. GENEVA MUIR
WO 2-4264

BOAT STORAGE

WINTER STORAGE
AND OVERHAUL
FOR OUTBOARD
MOTORS AND BOATS
PICK UP AND DELIVERY
JACK GOYER
MARINE
South Front Street
WO 8-6823
S16- ev-th-f-s-tf

SERVICES

MALCOLM BROS. FLOOR AND window service. Complete housecleaning. WO 8-8286 or WO 8-8721. 247-tf

PAINTING EXTERIOR AND interior. Paper hanging. Prompt service. Free estimates. G11-tfn

VENETIAN BLIND SERVICE. Cleaning and repairing. Also new blinds made to order. John Sweet WO 8-5680. C9-tfn

LOST

DARK GREEN CARDIGAN LOST in vicinity of Moira Secondary School. Phone leave at Intelligencer. O26-tf

BOY'S CCM BLUE BICYCLE. Vicinity of Bell Telephone Building, Thursday evening. WO 2-3322. O27-tf

MORTAGES

MONEY FOR 1ST AND 2ND mortgages. Interest at reasonable rates. Private funds WO 8-7130. M16-tfn-ef-tf

MORTGAGE MONEY AVAILable. First and second mortgages arranged anywhere in province. Interest rates reasonable. Call operator ask for Zenith 6-4645, (No toll charge). Members Ontario Mortgage Brokers' Association S18-ev-m-w-th-s-tf

STORAGE

—LAWN MOWERS
—GARDEN TRACTORS
—AIR COOLED ENGINES
—OUTBOARD MOTORS
Free Pick-Up and Delivery
BELLEVILLE
AUTO ELECTRIC LTD.
WO 8-5444
S30-tf

Business Service Directory

ACCOUNTANTS

P. A. H. Woodhouse, C.A.
211 Pinnacle St. Belleville
WO 8-7491
Res. WO 8-7491

GEO. A. WELCH AND COMPANY
Chartered Accountants
122 Pinnacle St. Belleville
WO 8-7488
W. S. Stone, C.A. — H. Wynn, C.A.
Owners - Operators
A27-tf

AUTOMOTIVE REPAIRS

Open
SHARPE MOTORS
WO 8-6271
Just Over On Bay Bridge
Fast Efficient Auto Repairs by Licensed Mechanics
B21-3m

General repairs to all makes of cars and trucks. Specializing in valve grinding and motor tuning. Trenton Auto Repair
Close A Mackenzie, 83 Years
GEORGE FLEMING — GRADE
Between Belleville and Trenton on No. 2 Highway
WO 8-9726
A25-3m

ARCHITECTS

WATSON AND WHIGAND
Architects
320 Front Street — Belleville Ont.
M26-tf

BLUEPRINTS AND PHOTOSTATS SERVICE

Reproduction of Blueprints, Room Plans, Diplomas, Bathroom Plans, Letters, etc.
Same Day Service
BARRATT'S BLUEPRINT SUPPLIES
593 Front Street
WO 2-8183
E30-1m

BOATS

QUINTE MARINE
Aylmer Traveler — M.F.G.
Aylmer Trailers — Sales
Weymouth Cruisers
Johnson Outboard Motors
Evinrude Outboard Motors
Apex Trailers
Volvo-Penta Inboard Motors
cabin services. Installation parts. Complete boat repairs.
Docking launching ramp service
Phone WO 8-6271
2 Mile East of Deseronto on No. 2 Hwy. Zenith 6-4750 toll call free
M29-1y

BUSES

Bus Service to Trenton and Toronto
Leave Belleville
8.45 a.m. Daily — Sun. Sat. & Hol
12.15 p.m. Daily — Sun. & Hol
12.15 p.m. Sat. Only
2.30 p.m. Daily
2.30 p.m. Sat. Only — Sun. & Hol.
4.30 p.m. Daily — Sun. & Hol.
5.30 p.m. Daily
8.30 p.m. Daily
11.30 p.m. Fri. Sat. Only
Leave Trenton Service Centre
Corner Dundas and Front Sts.
Charter Coaches
RATHBUN BUS SERVICE LTD.
Trenton, Ont. — Phone EX 3-3613
Zenith 6-4750
J41-1y

CONCRETE

W. DANFORD AND SON
Ready Mix Concrete
Machine Troweling
Residential and Industrial Projects
and Driveways
Tree Surgery
Phone WO 8-2713
D8-1y

EAVESTROUGHING

Eavestroughing and General Sheet Metal Work
CALL BRUCE WOOD
WO 8-7911
Free Estimates
O11-1m

FLOOR FINISHING

EARL DARRAH
Dial WO 8-6273 — 20 Mt. Bat Sanding Machines and Floor Polishers
Expert Installation on Mastic Rubber Tile and Linoleum
Free Estimates

MAUND'S SERVICE
Dial WO 8-5127 or WO 8-3811
340 Pinnacle Street
Our Specialty Is Sanded Oak Floors or Floors Cleaned and Waxed by Machine
Window Washing — Floor Polishing
Ask About Our "Rental Service"
S15-tfn

FLOORS AND WALLS

DIGITIL - PARSEL LTD.
Tile and Terrazzo Contractors
Glazed Ceramic Tile
Terrazzo Floors — Guaranteed
Repair to Old Terrazzo
Cement Plastering a Specialty
Phone WO 8-6271 or WO 8-6272
L. Martin Pres. — M. Lemon Sec.
M29-1y

FARM AND GARDEN

Plum Service
Dead Old Apple Trees and Plum Stock Removed Free of Charge. Reasonable Rates for Spraying
Ask Your Operator for
RICK STEVENS, Marysburgh
Zenith 6-4330 (no toll charge)
Licenses No. 48-C-2 and 3
M29-1y

LATHER

RUSS CARTER
Lathing
Insulation
Drywall
Free Estimates
WO 8-7509
O12-3m

MIMEOGRAPHING RUBBER STAMPS

THE JAMES TEXT LIMITED
Printers, Stationers, Loose Leaf Binders, Circular Letters, Duplicating Service, Rubber Stamps, etc. One day service on all types of printing. Phone WO 8-6272 for Estimates and Supplies.
183-185 Front Street, Belleville, Ont.
F4-tf

PAINT AND BODY SERVICE

Auto Painting In Our Specialty
Our Prices Range from $29.00 and Up
Special Rates on All Body and Fender Repairs
Phone WO 8-6271
We Pick Up and Deliver
ROSS CHEVROLET - OLDS
B. R. 2 Belleville — WO 2-4525
M29-1y

RUBBER STAMPS

All Kinds of Rubber Stamps Promptly Made
"The Way You Want It"
24 Hour Service Available
Typed Out Stamps
Self Inking Stamps
Seals — Stencils
THE JAMES TEXT LTD
183 Front Street
Phone WO 8-6272
A26-tf

RUG AND UPHOLSTERY CLEANERS

DICKEN'S RUG AND UPHOLSTERY CLEANING
Our services are as follows:
Rug Cleaning — Pick-up and Delivery
Upholstery Cleaning
Carpet Cleaning
Dial Belleville WO 8-2929
Trenton EX 3-3613
G26-1y

SUPERWATER DURACLEAN
CLEAN, LIVE
Dial WO 8-5455
Rug and Upholstery Cleaning
Carpet Laying and Repairing
— Free Estimates —
A26-tf-1y

ROBINSON'S UPHOLSTERY
Slipcover Kits — Free Estimates
Mother Hen Cleaned Free with each job. We clean Chesterfield and chair and rugs.
BOY 3-4-5-6-7-8-9-10
All Kinds, and Repairing
Phone WO 8-6332
52 Murney Street
J30-1m

SEPTIC TANKS

Septic Tanks
Dug Out
WO 8-4809
M24-tf

SERVICES

O'BRIEN'S TREE SERVICE
Tree Cabling — Tree Trimming
Tree Removal
Free Estimates
Evenings and Weekends
WO 8-4390
M19-1m

"Do-It-Yourself"
Laundry Equipment
Sales and Service
Used Washers and Dryers
Speed Queen — Easy — Kenmore
Automatic — Power Sweeper
Power Agitator, Power Sweeper
Power Agitator, Power Sprayer
Tree Pruners, Cyclone Seeders
Lawn Rollers, Electric Hedge Trimmers, Lawn Edgers
Electric Heaters
SIDNEY'S HARDWARE
Phone WO 8-5533
81 - 87 Dundas Street
A30-tfn

SERVICE STATIONS

ESSO IMPERIAL
TEXACO PRODUCTS
Corner Front and Dundas Streets
WO 8-6262
Open Every Night for Your Motoring Convenience — Gas — Oil — Grease
Mufflers and Tires
Minor Repairs
Prompt Courteous Service
Guaranteed Workmanship
G26-3m

TYPEWRITERS

Royal
Standard — Portable
Typewriters
Add-X-Writer Correcting Machines
Olivetti Underwood
Sales - Service - Rentals
Phone WO 8-5455
HASTINGS TYPEWRITERS
322 Campbell St. - Belleville
G26-1y

TELEVISION ANTENNAS

New and Used — Installed or Repaired
Guaranteed Workmanship
J. BRILEY & SON
208 N. Front St.—Phone WO 8-6148
M19-1y

TV SERVICE

TV Antennas Installed — Repair
Expert Repairs on TV Radio-Telephone Communication Equipment
CIRCLE TV SERVICE
(Belleville) Ltd.
180 Dundas St. WO 8-4791
Apt. 62-tf

TYPEWRITER REPAIRS AND RENTALS

TYPEWRITER SERVICE
Prompt and Efficient Repairs on All Makes of Machines
Typewriters and Adding Machines for Rent.
123-125 Front St.—Phone WO 8-6272
M29-1y

WATER FOR SALE

Water For Sale
For Cisterns, Wells or Cattle
PHONE WO 2-7360 OR WO 2-8153
O19-1m

WINDOW CLEANING

CLARE WINDOW CLEANING
Floors or Rugs Shampooed
Walls Caulking Storm Windows
— WO 8-6823 —
M26-1y

WELL DRILLING

DRILLED WELLS
R.R. 2 Napanee
Wells Up Many Years and Industry For Prices and Terms
Dial 354-3413
M29-1y

T. DONALDSON & SON
6¼-18 and 12 Inch Holes
Prompt Efficient Service
96 Holmes Rd. — Belleville
WO 2-3050 or WO 2-7984
M29-1y

CORPORATION OF THE COUNTY OF HASTINGS

TREASURER'S SALE OF LANDS

In the County of Hastings, in the Province of Ontario

To Wit:

By Virtue of a Warrant issued out of the Court of the County of Hastings, bearing date of the First day of June, A.D. 1961, to me directed, I, the Sheriff of the County of Hastings will be held in the Court House, in the City of Belleville, at the hour of Ten o'clock in the forenoon on Tuesday, November Fourteenth, 1961, unless the sum due is sooner paid to me. Notice is hereby given that the following lands for sale for arrears of taxes has been published in the Ontario Gazette on the 5th day of August, 1961, and that copies of the said list may be had at my office, Court House, Belleville.

Dated at the Treasurer's Office, this 11th day of August, 1961.

KERR G. DENTER,
Treasurer,
County of Hastings.
Aug13-ev-tu-tf

FRESH FISH

FRESH DRESSED BULLHEADS, dressed pickerel, fish and lake pickerel. Bay or Quinte Fisheries, WO 8-6754. Sy18-tf

Cabinet Divided on Whether Canada Should Join OAS

By JACK BEST

OTTAWA (CP) — Observers here see increasing evidence that the Diefenbaker cabinet is divided on whether Canada should join the Organization of American states.

External Affairs Minister Green, who has been trying to rally public opinion behind the government to have run into stout opposition in trying to sell it to the cabinet.

Opponents in the cabinet are reported to feel that Canada cannot afford membership in the international association, at least for the present. They are understood to take the position that Canada's participation would entail commitments in economic aid to Latin America at a time when Canada is already incurring budget deficits.

However, observers note reactions that joining OAS is not the only way to manifest interest in Latin America. At ministerial recent opening of new diplomatic missions and generally closer liaison with Latin American countries under Mr. Green's guidance.

The latest word from the government on OAS is that it still has under study the question of Canadian membership in the organization which embraces the 20 Latin American republics and the United States. Canada is the only independent country in the western hemisphere which is not a member.

Mr. Green is seen by some as having been forced in the unusual position by the cabinet opposition to Canadian membership.

It is reliably reported that spearheads of public opinion favor Canada taking the plunge.

So Mr. Green, who by his active promotion seems to have brought public thinking a long way along the road to Canadian membership, now may be in the position of having to mark time.

In a recent speech Mr. Green, dealing briefly with the OAS question, said: "That is a political issue; I can't say anything about that now."

Mr. Lidecali favor Canada joining. The CCF and New Democratic Party, though not on record as favoring actual Canadian membership, support closer ties with Latin America.

GUERRILLAS ACTIVE

SAIGON (Reuters) — Military sources said Friday they are disturbed by a "serious upsurge" of Communist guerrilla activity throughout South Vietnam during the week. They reported 12 government men slain and seven guerrillas killed.

Car Production Much Higher Than Last Week

TORONTO (CP) — Canadian motor - vehicle production this week is estimated at 9,031 units compared with 8,709 last week, says the Canadian Automobile Chamber of Commerce.

Production this week consisted of 7,975 cars compared with 7,580 last week and 1,056 trucks compared with 1,180.

Production to date this year is estimated at 302,806 compared with 325,068 in the corresponding period last year, made up of 250,119 cars compared with 261,831 and 52,685 trucks compared with 63,237.

Car production by companies this week and this year to date with figures for last week and the corresponding period last year in brackets, was:

American Motors 302 (268), 8,838 (11); Chrysler 1,377 (1,130), 36,269 (41,292); Ford 1,886 (1,791), 74,818); General Motors 4,194 (4,093), 136,481 (142,225); Studebaker-Packard 214 (215), 4,618 (4,480).

DRY
CLEANING
SHIRT
LAUNDERING
BY
Woodland

Attention Farmers

CUT FEED COSTS THIS YEAR. OUR BULK FEED DELIVERY CAN SAVE YOU TIME AND MONEY.

$4.00 PER TON DISCOUNT ON ALL FEEDS IN BULK. ALMOST ANY GRAIN BIN IS SUITABLE FOR BULK FEED STORAGE: OR ASK US ABOUT STEEL BULK FEED BINS FOR WEATHER-PROOF, RAT PROOF STORAGE: EASY TERMS.

SPECIAL OFFER
MASTER
16% DAIRY RATION
$72.00 per ton
Delivered Bulk
MASTER BALANCED FEEDS
ALL CLASSES OF POULTRY AND LIVESTOCK
FOR QUALITY FEEDING
INSIST ON MASTER

STIRK FARM SUPPLIES
PLAINFIELD PHONE THURLOW 11

FEEDERS WHO KEEP RECORDS USE MASTER

NOTICE

GOLFERS!!

BAY OF QUINTE MEMBERS ARE REQUESTED TO HAVE ALL THEIR GOLF EQUIPMENT, ETC., OUT OF THE CLUB HOUSE AND PRO SHOP BY THE WEEKEND.

NOTICE TO CREDITORS AND OTHERS

IN THE ESTATE OF EDGAR SAMUEL MAYBEE, late of the Township and Village of Madoc, County of Hastings, Gentleman, deceased.

ALL PERSONS having claims against the Estate of the above named, who died on or about the 14th day of August, A.D. 1961, are required to file proof of same with the undersigned Solicitors for the Executrices on or before the 15th day of November, A.D. 1961. After the last-mentioned date the Executrices will proceed to distribute the Estate having regard only to the claims of which they then shall have had notice.

DATED this 14th day of October, A.D. 1961.

HARRY ELIZABETH DENNEY,
JEAN MAUD BLACK
Executrices.
By: CARLEY, STANDISH, LECK & PATRICK
& DAVIDSON,
435 Water Street,
PETERBOROUGH, Ont.,
Their Solicitors.
O14-21-28

AUCTION SALE

Auction Sale, Wednesday, November 1st, at 1 o'clock, 1 mile north of Roslin on Hwy. No. 62. Holstein cattle; Holstein heifer, bay and grade. See bills for details.

Wallace Mumby, Owner.
BARTON MURPHY,
Auctioneer.
PHONE EX 3-2365
O31-3t

NOTICE

THE REGULAR MEETING OF the Public Utilities Commission will be held in the Commission Office, 19 Victoria Avenue, on Monday, November 6th, 1961, at 8 p.m.

MONEY TO LOAN

MORTGAGE MONEY AVAILABLE for the Belleville area. Advisory service at Belleville. Call Mr. Stark Real Estate Broker 238 Dundas Street. Phone WO 8-6782 D31-ev-m-w-f-tf

CASH

We have funds immediately available for first or second mortgages, or we will purchase your present mortgage. Confidential personal service. Gerald Stark, Mortgage Broker. WO 8-5326.
M24-ev-w-f-s-tf

PERSONAL

GOING WEST? DRIVE OUR NEW car to Vancouver. Call 2-3774, convert to Calgary, Edmonton, Regina, Winnipeg. Can phone Toronto Drive-Away Service WO 8-6823, Texas Street, BA 3-7794. O23-tf

LANE BACK? BACKSITE BACKsets well I help you. Out. Only one question, said: "That is a political issue; I can't say anything about that now."

Mr. Lidecali favor Canada joining. The CCF and New Democratic Party, though not on record as favoring actual Canadian membership, support closer ties with Latin America.

COSTUMES

HALLOWEEN COSTUMES FOR rent. 80 Emily Street, WO 8-2246 O23-3t

SPENCER AND SPURELLA CORsetiere. Repair, re-design service. Mrs. Eichner, 418 McDonald. Q9-1m

NOTICE TO CREDITORS AND OTHERS

IN THE ESTATE OF EDGAR SAMUEL MAYBEE, late of the Township and Village of Madoc, County of Hastings, Gentleman, deceased.

ALL PERSONS having claims against the Estate of the above named, who died on or about the 14th day of August, A.D. 1961, are required to file proof of same with the undersigned Solicitors for the Executrices on or before the 15th day of November, A.D. 1961. After the last-mentioned date the Executrices will proceed to distribute the Estate having regard only to the claims of which they then shall have had notice.

DATED this 14th day of October, A.D. 1961.

HARRY ELIZABETH DENNEY,
JEAN MAUD BLACK
Executrices.
By: CARLEY, STANDISH, LECK & PATRICK
& DAVIDSON,
435 Water Street,
PETERBOROUGH, Ont.,
Their Solicitors.
O14-21-28

AUCTION SALE

Auction Sale, Wednesday, November 1st, at 1 o'clock, 1 mile north of Roslin on Hwy. No. 62. Holstein cattle; Holstein heifer, bay and grade. See bills for details.

Wallace Mumby, Owner.
BARTON MURPHY,
Auctioneer.
PHONE EX 3-2365
O31-3t

NOTICE

THE REGULAR MEETING OF the Public Utilities Commission will be held in the Commission Office, 19 Victoria Avenue, on Monday, November 6th, 1961, at 8 p.m.

Life of Sir James Dunn Related in Entertaining Way by Lord Beaverbrook

By FRASER MacDOUGALL
Canadian Press Staff Writer

When James Hamet Dunn studied law at Dalhousie University, Halifax, in the 1890s his evening meal consisted of a plate of beans with a little molasses and a glass of water.

At his death in 1956 he was a baronet with net assets valued at $65,826,000. He had carved two successful careers, first as a financier and then as an industrialist, and had enjoyed splendid living to the full.

The story of his life is related in entertaining fashion by a boyhood friend, Lord Beaverbrook, in Courage (Brunswick) which carries the subtitle, The Story of Sir James Dunn.

James was one of four boys who came from the Bathurst area of New Brunswick in the latter part of the 19th century and left an indelible mark on their times.

Lord Beaverbrook cites three —Sir James, who turned from a successful career as a London financier at 61 to head the Algoma Steel Corporation of Sault Ste. Marie, Ont.; Andrew Bonar Law, only man from any of the dominions to become British prime minister, and Richard Bedford Bennett, who served as prime minister of Canada and was a British peer at his death.

'IMPULSIVE MAN'

The fourth was Lord Beaverbrook himself, who began life as William Maxwell Aitken and became one of Britain's great press lords.

Courage is an engaging narrative, sprinkled with anecdotes, rather than a formal biographical study. Yet it reflects the character of "this irascible and impulsive man," given to countless acts of human kindness, in more telling fashion than if it had followed the scholarly biographical approach.

Lord Beaverbrook tells of the setbacks overcome by the boy from Bathurst who was only a few months old when his father died. The first came when he prepared to go to university and found that an uncle had invested and lost $1,000 entrusted to him by James's mother for her son's education.

Later a man to whom he sold his Montreal stock broker's firm in 1907 went bankrupt. The firm had retained the Dunn name and James met the liabilities.

In 1913 his investment firm partner in London defaulted and left heavy debts.

REVIVED ALGOMA

He gave useful service in the First World War, became a baronet in 1921 and operated successfully his investment business. In 1934 he turned to Algoma Steel, in which he had been interested in an investment sense for years.

Algoma was in bankruptcy. Its works at Sault Ste. Marie were boarded up. Some 8,000 people were on relief.

Sir James first won out in a struggle to gain control. Then he set out to put the ailing business on its feet. He devoted the last 20 years of his life to that and at his death most of his assets were in Algoma stock.

Courage is basically a warm and sympathetic account but it records many of Sir James's idiosyncracies. It tells, for example, how he bought the Windsor Hotel at Sault Ste. Marie because he didn't like the cooking or the color of its china.

Leaflet Raid Brings Fine

TORONTO (CP) — A former RCAF pilot was fined $100 here Thursday for low flying last July when he "bombed" a Ukrainian camp at Oakville with leaflets.

Witnesses said 10,000 leaflets fluttered from the plane flown by Ronald Mills, 25, of Toronto. He pleaded not guilty to flying below 1,000 feet over a public gathering in the Taras Shevchenko camp near Oakville.

His lawyer, Arthur Maloney, claimed the camp was a Communist centre and added that [illegible] Stephen Milko, with him in the plane, "deserve only [illegible] camp official denied the meeting in the camp was Communist-led.

Nordair Ready To Use Jets On Airline

OSHAWA (CP) — Nordair Limited will put Handley-Page Dart Herald aircraft into operation at Oshawa about next Jan. 1, Roland Lefrancois, company vice-president, said Thursday night.

He said Nordair will be the first airline in North America to operate a passenger service with the 44-seater, twin turbo-prop aircraft.

Mr. Lefrancois was addressing community representatives from Montreal, Kingston, London, Ont., Sarnia, Windsor and Oshawa at a banquet marking the inauguration of a commercial passenger air service here. The service, including Toronto, started earlier this month with 28-passenger DC-3s.

Rawdon

RAWDON — Mrs. A. A. Ferrar, Trenton, recently entertained to dinner Mrs. Robert Cutney, Belleville, Mrs. Milford Wrightman, Stirling R.R. 3, Mrs. Fred McCrodan and Diane of Trenton and Mrs. Harold Simpson, Carrying Place.

Several Rawdonians attended the holstein breeders' banquet, Wednesday evening, at Centenary.

Mr. Orno Sharp attended the conference at Elim Lodge and presented one of the devotionals.

Mrs. Herbert Smith, Mrs. John Mulheron, Mrs. Milford Wrightman, Mrs. Roy Thrasher, Mrs. Garth Joslin and Mrs. Percy MacMullen of Mount Pleasant attended Belleville West sectional rally at Wellmans United Church, last Wednesday.

The Rev. W. G. Fletcher of Rawdon charge assisted with the funeral service of the Rev. W. R. Merrick at Cannifton United Church on Thursday.

Mrs. Sid Williams and Mrs. Morley Ayrhart attended the Madoc sectional rally at Hazzard's United Church on Friday.

Mr. and Mrs. Don Knight and Donna, attended the anniversary services at Dartford United Church on Sunday and were guests of Mr. and Mrs. W. Pollock, Warkworth.

Mr. and Mrs. Stewart Brady visited their grandson, in the Belleville General Hospital.

Mr. Charles Morton is a patient in the Belleville General Hospital.

Mrs. Donald Drewry entertained several friends to a birthday party in honor of Mrs. Will Drewry.

White's District

WHITES DISTRICT—Church service was held at White's Church on Sunday morning when Mark Andrew, son of Mr. and Mrs. Peter Denny was christened. Sunday School service followed with a good attendance. Only Sunday School service will be held next Sunday as Centenary United Church is observing their anniversary service.

The local school children enjoyed a holiday on Thursday while their teachers attended the Teacher's Convention.

Mr. and Mrs. Ted Trice, Stephen and Cathy of Belleville were Sunday guests of her parents, Mr. and Mrs. Ernest Curtis.

Mr. and Mrs. Lorne Mallory, Mrs. Walter Jones, and Mrs. Clayton Curtis attended the funeral service on Friday of the late Mrs. George Weaver, at Mount Pleasant United Church, Rawdon.

Miss Catherine Jones was a Thursday dinner guest of Mr. and Mrs. Albert Jones.

Mr. and Mrs. Bruce Copeland have returned home after spending a week with her sister, Mrs. William McInerney, and Mr. McInerney, of Toronto; Mr. and Mrs. Asa Copeland, Debbie, Wayne and baby Marie spent Sunday in Toronto and all returned home, together.

Mr. and Mrs. Ernest Curtis were Friday evening callers of Mr. and Mrs. Casey Ketcheson.

Mr. and Mrs. Donald Sandercock were Monday visitors in Kingston.

Master John Clifford, son of Mr. and Mrs. Clifford Millar, was christened at Grace United Church, on Sunday. Following the church service, Mr. and Mrs. Millar, Carolyn, Douglas and John Clifford were dinner guests of her parents, Mr. and Mrs. Frank Sandercock, and Mrs. James Sandercock.

Miss Mabel Brown and Mr. Gerald Brown were Sunday guests of Mrs. E. Sadler and Miss Doris Sadler, of Frankford.

Mr. and Mrs. Garnet Jones, Debra, Scott, and Steven were last Sunday guests of her parents, Mr. and Mrs. Ronald Stoneburg, of Bancroft.

A few from this district attended the funeral service of the late Mrs. George Elmy, of Consecon, at the Weaver Funeral Home, Trenton.

Mr. and Mrs. E. Hogle of Trenton, were Sunday callers of Mr. and Mrs. Albert Jones.

Mr. and Mrs. Clayton Stickle, Mr. and Mrs. Casey Ketcheson, Mrs. W. A. Jeffery and Mrs. Ritchie Ketcheson were last Thursday guests of Mrs. Walter Treverton, of Thurlow.

Mr. and Mrs. Lin Cunningham, Linda and Debbie of Welland, were Tuesday guests of Mr. and Mrs. Donald Sandercock.

Friends of Mr. B. Weston will be glad to know that he was able to return home on Sunday.

UNION LEADER DIES

ST. LOUIS (AP) — John H. Lyons, 70, general president of the International Association of Bridge, Structural and Ornamental Iron Workers since 1949 died Thursday of complications after undergoing lung surgery.

Russians Hear Of Shoe-Banging Year Ago

MOSCOW (Reuters) — The Russian people heard for the first time Thursday about Soviet Premier Khrushchev's shoe-banging at the United Nations a year ago.

The incident was brought up at the current Communist party congress by Khrushchev's son-in-law Alexei Adzhubei, editor of the government newspaper Izvestia.

Adzhubei was urging the need for contacts with the West, which he termed "a rather complicated, sometimes unpleasant work."

And in dealing with the West, Adzhubei said, Khrushchev had shown flexibility and firmness.

He then cited the incident in which Khrushchev took off his shoe at the United Nations and banged his desk top with it.

As the delegates burst into laughter, he added that his father-in-law did not use the shoe to hit the Spanish foreign minister who was sitting in front of him—even though the Spaniard had served in the Blue Division, a Spanish volunteer contingent that fought for Germany against Russia.

Marsh Hill

MARSH HILL — Mrs. Leslie Finkle spent Wednesday with her aunt, Mrs. Lewis Wilson, of Campbellford.

Mr. and Mrs. Charles Ross and Mr. and Mrs. Harry Coulter spent a recent weekend at North Bay.

Mr. and Mrs. E. B. Finkle, Mr. and Mrs. Jermyn Palmer of Bayside were dinner guests on Sunday of Mrs. Frank Finkle, Mr. and Mrs. Leslie Finkle.

Five members of Marsh Hill W.M.S. attended the autumn rally of Belleville East Section of the W.M.S. at Shannonville United Church.

Sunday dinner guests of Mr. and Mrs. Fred Campbell were Mr. and Mrs. Murney Reynolds of Foxboro and Mrs. Snell of Bowmanville.

Mr. and Mrs. Allyn Finkle and family were dinner guests on Sunday of Mr. and Mrs. Stan Dier, of Belleville.

The Rev. H. M. Beach of Frankford was the minister on Sunday morning, at Marsh Hill United Church.

FORMOSA SCHOOLS

Nationalist China has spent $21,536,000 in U.S. aid funds on educational programs from 1951 to 1961.

Frankford

FRANKFORD— Mr. and Mrs. W. E. Ford of Camborne, spent the weekend with Mrs. Madge Bailey.

Mrs. S. McCrea of Tweed spent the weekend with Mr. and Mrs. Preston Chase and family and Mr. and Mrs. Gib Gilmour and son Jimmy.

Mr. and Mrs. Colin Bonisteel of Belleville, were Sunday callers at the home of Mr. and Mrs. H. W. Ross.

Mr. and Mrs. Herman Rhan and family of London were weekend guests with Mrs. Margaret Lawrence.

Mr. and Mrs. Fred Wood and daughter Connie and Mr. Jerry Wager of Belleville spent the weekend with Mr. and Mrs. Mervin Bowes in Chalk River.

Mr. Bob Carlisle of Oshawa spent the weekend with his mother, Mrs. Ann Carlisle.

Mr. Gary Weekes spent the weekend with his parents in Cobourg.

Mr. and Mrs. Wayne McLeod were Sunday supper guests with Mr. and Mrs. Harold McLeod and family.

Mr. and Mrs. Robert Radford and family of Uxbridge spent the weekend with the Rev. and Mrs. A. Carson.

Mr. and Mrs. Jack May and boys of Wooler were recent guests with Mrs. Ann Carlisle.

Mr. and Mrs. Allan Caldwell and son Michael of Newburgh were Sunday guests with Mr. and Mrs. Hugh Caldwell and Mr. and Mrs. Seymour Howard.

Mr. and Mrs. Alfred Willman and daughter Ann from Brooklyn, Ontario were Sunday supper guests with the Rev. and Mrs. A. Carson.

Miss Lillian Williams of Belleville spent Sunday with her parents, Mr. and Mrs. Jack Williams.

The infant son of Mr. and Mrs. Jim Howard is a patient in Belleville General Hospital.

Miss Jean Caldwell of Belleville spent the weekend with her parents, Mr. and Mrs. Hugh Caldwell.

Mr. and Mrs. Don McLaren and sons of Oshawa, and Miss Beverley McLaren member of the High School staff at Burlington, spent Sunday with the former's parents, Mr. and Mrs. Mac McLaren.

GREAT ARTIST

Sir Thomas Lawrence, the great English portrait painter who died in 1830, made fine crayton portraits as a boy of 12.

WEDDING INVITATIONS?
at
RONALD KEEL JEWELLERS
306 Front St. at Victoria Avenue

Garden Notes

Here's How to Move Evergreens

By FLORA M. SAVILLE

Do you have some evergreens in the wrong places? It often happens that we change our minds about the right setting for our shrubs. What shall we do? Will we leave them where they are and become more and more irritated about them, or will we move them to a more suitable place?

Evergreens are expensive and each year they increase in value. Think, before you toss them out, or transplant them without proper preparation.

Evergreens should be moved in the early fall or in the spring. They should have a ball of earth around the roots and the roots should be a ball of short matted fine roots rather than a few long roots that spread far and wide.

To gain this ball of roots you will have to root prune six months to one year before moving. Mark a circle around the evergreen 18 inches across for a small shrub up to four feet high. A larger shrub would need a circle 30 inches across. Use a spade with a square end and cut straight down approximately one foot all around the circle. With larger shurbs or trees make a trench around it and cut each root as you come to it. Fill this trench with humus enriched with plant food, such as manure, granulated fertiliser or liquid such as rapid-gro.

Keep the roots moist enough to encourage new growth. In six months, small and medium sized everygreen will have formed a mass of feeder roots and will be ready to move. Larger shrubs and trees should be left for one year.

Soak the roots thoroughly three days before you plan to move the shurb. Try to keep a ball of earth around the roots and wrap them in burlap or plastic, if you are moving it any distance.

Have the hole dug and everything ready before you dig up the shrub. Dig at least a foot deeper than the roots and fill this in with a mixutre of good top soil, humus such as peat, old sawdust, or compost material, and a good measure of fertiliser. Having placed the shrub in the hole fill in half the depth with the same mix of soil and humus then firm down well. Soak the soil with a slow running hose and allow the water to drain away before filling to the top with the same soil mix. Water again. Leave a depression around the tree to catch rain, or hose water.

Do not move deciduous shurbs or hedges until they are dormant. They need not have a ball of earth around them but get them into the earth and the roots covered as quickly as possible. Have the hole ready before digging up the shrub and treat with liquid plant food as soon as the first water you have given them when they were planted has soaked away.

Deciduous shrubs can be moved from October until May.

"Just a Second"

"Call yourself a man? We've been arguing for an hour and you haven't said a word."

CARS
RENTAL SYSTEM INC.
did you know!!

That leasing cars and trucks gives you both more reliable and more presentable transportation? When you lease, you are assured of peak mechanical performance and appearance, because it is part of your contract. Your CARS dealer assures you of the safest, most presentable auto transportation you could possibly have — Plus low cost.

DAILY — WEEKLY — MONTHLY — YEARLY

SEE
ELLIOTT MOTORS (BELLEVILLE) LTD.
24 DUNDAS ST. W. PHONE WO 2-4585

Now at . . .
EATON'S
The All-New
"Golden Playtex" Girdle

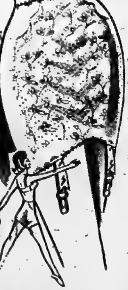

. . with soft air-fluffed cloth inside!

Cooler . . . lighter . . . slips on and off with ease! That's the new "Golden Playtex" girdle, designed to slim you one full dress size, yet keep you completely comfortable right around the clock!

Reinforced latex, lined with air-fluffed cloth . . . cut higher at the lower-front for more freedom of movement . . . and the exclusive "magic fingers" panel tames your tummy beautifully.

White only, in sizes Extra Small, Small, Medium or Large.

EACH
11.95
—EATON'S Second Floor

DIAL WO 2-4561 T. EATON CO. LIMITED BRANCH STORES

This is the man from The Mutual Life

Football is fun for the boys and for him. He teaches his sons good sportsmanship and it gives them all a chance to play together. But, life is not all play for the man from The Mutual Life. He has other goals. He helps people plan ahead for a sound, secure future. He's a life insurance counsellor—an expert in his field. A valued friend.

The Mutual Life
ASSURANCE COMPANY OF CANADA
The company with the outstanding dividend record

Branch Office: 13 Bridge St. East, Box 335, Belleville, Ontario.
P. C. McGuire, C.L.U., Branch Manager.

Representatives: Don G. Williams, C.L.U., Belleville. Wm. A. Holway, C.L.U., Belleville. Jack Peoples, Belleville. J. F. Parnell, Belleville. D. G. Rowe, Belleville.

IT'S NOT TOO LATE — Join the Ranks of "PEOPLE HELPING PEOPLE"
THROUGH
160 Front St. — BELLEVILLE UNITED APPEAL — WO 2-8097

THE WEATHER
Tuesday: Cloudy, cooler.
High 56 — Low 40

The Ontario Intelligencer

TEMPERATURES
Today Max. Min.
One Year Ago 61 38
Rainfall: .30 Rain.

Authorized as Second Class Mail, Post Office Department, Ottawa.

BELLEVILLE, ONTARIO, MONDAY, OCTOBER 30, 1961

6c Per Copy, 35c Per Week

RUSSIA TESTS 50-100 MEGATON BOMB

Congolese Kill Women, Young; Raze Villages

Advance Into Katanga In Defiance of Orders

ELISABETHVILLE, The Congo (AP)—Troops of the New Congolese Army were reported today continuing to advance into Katanga province, razing villages and murdering women and children on their way.

The newspaper Echo du Katanga, said an all-day battle was fought Saturday near Katanga's border with South Kasai province.

It said two companies of Congolese troops crossed the Lukshi River into Katanga Friday night and started to attack village.

Katangan troops rushed to the area and met the Congolese head-on at Lupota, a village about three miles from the border. The paper said little was known about the outcome of the battle. It said fighting was also going to rob the bank.

Then without provocation, according to police, he pwed around and began firing with a .38 calibre rifle into a crowd of customers.

COMMANDER OAS

He then ran out of the bank and commandeered a car, mendacing the driver with the rifle. The car, travelling at speed down Yonge Street, the main north - south thoroughfare, collided with a taxi. One man was injured by the speeding car.

The gunman got out and fired two shots at the cab driver. Both shots missed.

More shots were exchanged with police and a suspect captured.

No damage have been reckoned out by police.

Gunman Wounds Three in Bank Holdup

TORONTO (CP)—Three people were wounded in an attempted bank robbery in downtown Toronto today and a suspect was captured by police shortly after he rammed into a taxi in a getaway car.

One man is in hospital undergoing heart massage and is not expected to live.

Police said a man walked into the Toronto Dominion Bank at the intersection of Yonge and Albert streets and announced he was going to rob the bank.

Then without provocation, according to police, he pwed around and began firing with a .38 calibre rifle into a crowd of customers.

COMMANDER OAS

He then ran out of the bank and commandeered a car, mendacing the driver with the rifle. The car, travelling at speed down Yonge Street, the main north - south thoroughfare, collided with a taxi. One man was injured by the speeding car.

The gunman got out and fired two shots at the cab driver. Both shots missed.

More shots were exchanged with police and a suspect captured.

No damage have been reckoned out by police.

German Foreign Minister Offers To Resign Post

BONN (Reuters) — Foreign Minister Heinrich von Brentano has offered to resign, the West German foreign ministry announced today.

The announcement came as Chancellor Konrad Adenauer's Christian Democrats met for coalition talks with the minority Free Democrats. Brentano is mooted for Bruning's replacement in any government reshuffle.

Christian Democrat sources said forenoon the party would make concessions in their meeting in a bid for compromise with the rightwing free enterprise party.

Forty Million For Quebec Education

MONTREAL (CP) — The Quebec government has budgeted $40,000,000 this year to help school boards and universities expand, Youth Ministry Paul-Gerin-Lajoie said Saturday.

Mr. Gerin-Lajoie, whose department is in charge of education in Quebec province, spoke at a cornerstone-laying ceremony for a new science building at Montreal's Loyola College.

He said mounting expenditures will call for more and more money from private and public sources in the years to come.

Today's Chuckle

Your money goes further three days. In fact a lot of it winds up in other spaces.

THE WEATHER

Synopsis: A cold front moving slowly southward is not expected to reach the lower lakes until Tuesday. Temperatures will continue well above normal today. Cooler weather is forecast for the central regions and little change is expected over the north sections.

TEXTILE PLANT EYE-OPENER TO CANADIANS

Diefenbaker Is Impressed

TOKYO (CP)—Prime Minister Diefenbaker's impression of the ingenuity and efficiency of Japanese industry was further strengthened today during tours of textile and television plants.

He visited in the Osaka area the Ibaragi factory of Matsushita Electric which produces 30,000 TV sets a month and the Yogogawa plant of Kanegafuchi spinning company which turns out 80,000,000 yards of textile products a month — more than enough for a foot-wide path across the Pacific to Vancouver and back.

It was understood the prime minister came away with the feeling that Canada's hard-pressed textile industry will have to take a hard look at its techniques and plant equipment if it hopes to compete successfully with the Japanese producer.

He told reporters that allowances return to Canada—he leaves for Ottawa tonight—are only five-day visit—he plans to visit Canada's textile factories to see how they compare.

Last year, Japan Chemicals reported $110,000,000 worth of goods from Japan, textiles accounted for $40,000,000 worth and electronic goods such as TV only $6,000,000.

MEMBER FOR CONGRESS

The ability of the industrious Japanese to come up with both quality and low costs in textiles and transistor radios and electronic equipment is a subject of concern in Canada. This is demonstrated by the fact that Canada has imposed voluntary export quotas on these products so as not to damage the industries and markets in Canada.

During his inspection in the Osaka industrial area 300 miles south of Tokyo, Mr. Diefenbaker flew back to the Japanese capital to attend a special Baptist service there. He laid wreaths at graves of Canadian war dead at the Hodogaya Commonwealth cemetery outside nearby Yokohama. He gave a dinner at the Canadian Club in Tokyo Sunday night for Premier Ikeda.

The visit to the textile plant was an eye-opener as the Canadian party saw seemingly endless lines of cotton yarn-producing roll through the rollers and spools.

In one section, mammoth scarves to be sold on the Italian market were being produced.

Greeting Mr. Diefenbaker, Kanegafuchi spinning's President Toji Hashi said he understood Canada's textile industry there be orderly marketing of Japanese goods. He said the company has every intention of facilitating this.

A gift photograph was received from K. Matsuzakis, chairman of the company, when Mr. Diefenbaker visited by the Canadians.

ARE SWEPT CLEAN

HONG KONG (AP)—Western intelligence sources here Sunday treated with skepticism an unconfirmed report that Communist China is about to test another nuclear weapons. A Chinese paper said he monitored a Russian-language radio broadcast Saturday. There said a Communist radio aren near the Soviet-Chi border had issued a warning because "of the forthcoming atomic test by the Chinese People's Republic."

Chairman of Doctors' Policy Body Says Milk Drink for Babes Only

LOUISVILLE, Ky. (AP) — No one over a year old should drink milk, the chairman of the public policy commission of the American Academy of General Practice said today.

Dr. Walter W. Sackett Jr., Miami, Fla., who admitted his is a controversial position, said he is a bitter foe of free milk distribution in schools.

"I send notes to school for my own kids and ask that they be given tea or coffee instead of milk," he told the Louisville Courier-Journal in an interview.

"Why buy national suicide?" he asked.

Because they are high in cholesterol, milk and other dairy products should be eliminated from the American diet, he said.

Cholesterol is the saturated fat which sometimes piles up in coronary arteries and brings on heart attacks.

"Milk is for infants, he said. "Kids ought to quit drinking milk at that time when they would ordinarily be weaned, he said. "And at one year," he said.

DIEFENBAKERS VISIT JAPANESE FAIR — Canadian Prime Minister John Diefenbaker and his wife, left, feed lemon deer at Nara Park during their sightseeing tour of Japan's ancient capital at Nara. The Canadian leader is on a goodwill tour of Japan. (AP Wirephoto)

Russians Vote to Remove Stalin's Body From Square

MOSCOW — Five thousand cheering delegates and officials at the Soviet Communist party congress voted today to remove the body of Josef Stalin from its place beside Lenin in the big tomb on Red Square.

The congress action came in the wake of speeches by Premier Khrushchev and others denouncing the longtime Soviet dictator as a murderer and despiser of mass repression. Communist and party leaders. Khrushchev said as a result of Stalin's purges, the Soviet army's efficiency was at a low ebb at the time of the German attack in 1941.

Sunday the mausoleum, which thousands visit each day, was suddenly closed, "for repairs."

a police guard on duty there said. The closing, coupled with Khrushchev's remarks was a tip-off to the subsequent congress action.

The name of Stalin, put alongside Lenin's on the tomb when his embalmed body was placed there in 1953 will be removed. The monument above will bear the name of the founder of modern-day communism, Vladimir Ilyich Lenin.

There was no immediate announcement where Stalin's body will be placed. The proposal for the removal was made in the congress in the Kremlin by Ivan Spiridonov, first secretary of the party in the Leningrad region.

It was promptly endorsed by

(Continued on Page 3)

U.S. Asks Military Buildup By Britain, France, Germany

LONDON (CP-AP) — Britain, France and West Germany have been urged by the United States to organize a huge buildup in their military power to meet the Soviet threat in Berlin.

U.S. Deputy Defence Secretary Roswell Gilpatric was reported to have put the plan before European defence men during a week-long trip through western Europe. It calls for a significant boost in Europe's conventional military power at the strongest peace-time level ever, the United States already has started beefing up its forces in Europe. The six divisions already in West Germany are to be strengthened by 37,000 new troops ordered already on the move for Europe. Another two to six divisions may follow early next year.

Gilpatric is reported to have told his European allies that the United States hopes for increased military contributions from them and outlined the following points:

1. West Germany should take part action to fill the $200,000,000 gap between U.S. spending and earnings in Deutsch marks.

2. France should assign two extra divisions, withdrawn from Algeria, to the Allied command in Europe.

3. Britain should strengthen her military reserves and step up their training.

Gilpatric held meetings with Defence Ministers Franz Josef Strauss of West Germany, Pierre Lecuyer of France and Harold Watkinson of Britain.

The U.S. official also has told Strauss the difference between the $800,000,000 a year the United States spends there and the $400,000,000 a year Germany spends on armies over and above United States is too high. He proposed the West Germans begin sharing costs.

In London, Gilpatric is reported to have told Watkinson the United States is not trying to sew up the German arms market, in which Britain is trying to share. Watkinson pledged to go ahead with arrangements to bring its Rhine army up to full strength and to increase home divisions to two instead of one.

Red Traffic Interference Shifts to Different Spot

BERLIN (AP) — Communist interference with Allied traffic to and from West Berlin shifted during the weekend to the autobahn between the West-controlled city and West Germany. The United States defied a new attempt at restriction.

A Soviet officer Sunday barred two U.S. "assistance vehicles" the U.S. Army sends up and down the 100-mile express highway to aid U.S. travelers with car trouble or other difficulties while passing through the Soviet zone.

The two cars were stopped at a checkpoint where traffic from West Berlin enters Germany. But the Russians later let a third military assistance vehicle through without difficulty.

An American spokesman said the Soviet's continue to send the aid cars out despite the Russian objection.

Western officials thought the Soviets might be reasserting control they first made in 1955 in 53 to American patrols on the autobahn. By a 1953 agreement the Soviet Army admitted responsibility for security on the highway.

The last show of force ended in an informal truce Saturday after American and Soviet tanks had stood on either side of the Berlin wall at the Friedrich, stras crossing for several hours with their guns trained at each other.

(Continued on Page 3)

FALLOUT EDGE MOVING EAST OVER ATLANTIC

Will Pass Over Eastern Canada"

WASHINGTON (AP) — The leading edge of the giant fall-out cloud formed by last Monday's huge Soviet nuclear explosion moved eastward today over the Atlantic.

Robert Lidi, a U.S. weather bureau fallout specialist, said the cloud, an invisible mats of radioactive debris, was being propelled by winds of 70 to 80 miles an hour.

He estimated it would take several days for trailing debris to complete its eastward passage over New England and eastern Canada and head out over the ocean.

U.S. experts have said they saw no need for undue alarm or for any immediate action to protect health. Most of the debris from the explosion is believed to have gone into the stratosphere and was not expected to settle to earth for months.

NO CHANGE

Even while the fallout cloud was passing over the United States, a public health service spokesman said, the system of 38 monitoring stations in the United States recorded no particular change in radioactive material falling to the surface. A spokesman said readings in the atmosphere has been estimated by the U.S. atomic energy commission as likely in the 30-megaton range. A megaton is equal to the force of 1,000,000 tons of TNT.

The fallout cloud formed by the blast drifted over the Pacific Northwest Saturday. The cloud, an estimated 2,000 miles wide, generally kept to an eastward path as it moved across the continent.

STEAL $5,400

MONTREAL (CP) — Manager Gordon McLeod of the Guaranteed Pure Milk Company was forced to open the company safe Saturday and hand over $5,400 cash and $3,000 worth of milk coupons to four bandits.

Experts Differ In Estimates Of Blast Force

Said 4 Times Stronger Than Former Explosion

(CP from Reuters-AP)

UPPSALA, Sweden—Russia today set off a gigantic nuclear explosion estimated by world scientists to have a force of between 50 and 100 megatons.

British scientists said the explosion at the Russian Arctic testing ground was apparently the 50-megaton bomb Premier Khrushchev had threatened to explode before the end of this month. Experts in other countries said its force appeared to have been even greater.

Mauno Porkka, an official of the Helsinki University seismological department, said: "It is not impossible that this was a bomb of 100 megatons"—equal to 100,000,000 tons of TNT.

Porkka said recordings taken throughout Finland showed the blast to be three to four times more powerful than the Soviet test last Monday which was estimated at 30 megatons.

U.S. CONFIRMS

At Washington the U.S. Atomic Energy Commission said the blast had been recorded but released no details on its size.

Nikita Khrushchev has told the Soviet party congress that Russia had a 100-megaton bomb but said it did not plan to test it because "we do not break our own window."

An Official at the geodetic institute in Stockholm shared Porkka's opinion that the bomb was more powerful than 50 megatons. They said the explosion was "much stronger than the test a week ago."

"It is probably a bomb well over 50 megatons," a top official said.

In Moscow, Soviet officials said they had no information about any nuclear weapon explosion in the Arctic.

Dr. Hilding Bath, head of the Seismological Institute in Uppsala, said the blast "had a force two or three times greater" than the 30-megaton explosion of Dec. 24.

QUAKE CONFUSES

A spokesman at Britain's Kew Observatory said the signals recorded there had indicated a nuclear blast "of the order of 50 megatons." It was definitely a nuclear blast, he said, and not an earthquake such as the one which confused French scientists Monday.

In Denmark, Dr. Henry Jensen of the Danish Geodetic Inspectorate said the system of 38 seismological stations in the United States recorded no particular change in radioactive material falling to the surface. A spokesman said readings in the atmosphere has been estimated by the U.S. atomic energy commission as likely in the 30-megaton range. A megaton is equal to the force of 1,000,000 tons of TNT.

In Washington, the U.S. Atomic Energy Commission announced today it had conducted a low yield nuclear test underground during the day. The blast was the equivalent of 20,000 tons of TNT.

This is the fourth announced since the U.S. resumed testing.

MANY TIMES BIGGER

The Hiroshima bomb is 2,500 times as big as the atomic

(Continued on Page 2)

Bomb Touches Off Chorus Of Protests

BY THE CANADIAN PRESS

Russia's explosion of a massive nuclear bomb at the Arctic testing site touched off a worldwide chorus of protests today.

The British government said the presidents of Norway, Sweden and Finland expressed disappointment that Russia went through with the test despite appeals from the UN General Assembly and several individual nations to call it off.

The British government said it "cannot find words to describe what it thinks of many who me feel in this situation.

"It is absolutely incredible that this could really happen. It is too unreasonable to expect that those who dispose of these gruesome powers will not let themselves be ruled by reason and responsibility, so that there may be an end to this gambling with death."

HOPED TO LAST

In Copenhagen, Danish Premier Viggo Kampmann said he had up to the last moment Denmark had hoped Russia would call off the explosion.

"I can only express our deep concern that it was found necessary to break the 2½-year-old great opposition which exists among people throughout the world, to continue tests of in-

(Continued on Page 2)

COMING EVENTS

PRE-NATAL CLASSES, 2 NEW classes beginning, October 31 for November 1, 7:30 to 9:30 p.m. Health Department Building, Pinnacle Street, Registration fee $1.

MUSKRATS AND MINK WANT TO sew, sunshine, swing, Tuesday, November 7, 8 p.m., Masonic Temple, 7-9 p.m., Sons of Jacob Synagogue, Victoria and Pinnacle and Bleecker. C30-46

39TH ANNIVERSARY TELEPHONE PIONEERS OF AMERICA, Quinte Chapter, Dinner Meeting, C.N.R.A.A. For tickets contact your local Telephone Pioneer or Electric Company employee.

B.C.I.V.S. H. & S. ASSOCIATION, Monday, Oct. 30th, at 8 p.m. in Auditorium. Speaker, Mr. L. Hamilton, Director of Education of Secondary School Curriculum.

BELLEVILLE FIREFIGHTERS SOCIAL EVENING, Monday, 8 p.m. sharp, at the Moose Hall.

BELLEVILLE BARRISTERSHOPPERS Barbershop Chorus starts to an evening's entertainment at 8 p.m. Tuesday, October 31st in Bill Church Hall, November 1, at 8 p.m.

MOOSE SOCIAL EVENING WILL be held every Tuesday in the Moose Hall, 8 p.m. Cards, Crib, Euchre.

PRE-SCHOOL SKATING SESSION, sponsored by the Quinte Figure Skating Club, begins Tuesday, October 31st, 1961, each Tuesday and Thursday at Chi Belleville Memorial Arena, from 10:30 a.m. to 11:30 a.m. Coaches in charge, Mr. Paul Tatton. Adults may skate, Admission 25c.

C27-31

CITY AND DISTRICT NEWS

WILL DISCUSS VOLLEYBALL LEAGUE

The possibility of forming a local industrial volleyball league is to form the topic of discussion at a meeting to be held in the YMCA this Wednesday evening at 7.30 p.m. Physical director Joe Ruddy states that any individual or firm interested in participating in such a league is welcome to attend.

WILL SHOW MOVIE OF MOSPORT RACE

This evening the Belleville Chapter of the St. Lawrence Automobile Club will be giving a special showing of the movie on the Player's 200 sport car race held at Ontario's new Mosport Park at the opening of the Canadian racing season this year, chapter president Jim Williamson said this morning.

The showing, which will be at the Sea Cadet "ship" on South Front Street, commencing at 8.00 p.m., is open to visitors as well as regular club members. Admission is free.

RED TRAFFIC

(Continued From Page 1)

The tanks were rushed up after four U.S. armed thrusts into East Berlin during the week to uphold the right of American civilian officials to cross the border without submitting identity papers to East German police.

The Soviet tanks withdrew Saturday morning, and then the U.S. tanks did too.

Llewellyn Thompson, U.S. ambassador in Moscow, was to seek a second meeting with Soviet Foreign Minister Andrei Gromyko today or Tuesday to press Allied demands for an end to the Communist attempts to restrict Allied rights in Berlin. Their first meeting Friday was described as "unsatisfactory" by state department press officer Lincoln White.

No U.S. official would say that the United States has decided to stop armed incursions into East Berlin while Thompson and Gromyko are talking. But there were insistent reports that such a decision had been taken.

The U.S. command has ordered its civilian officials not to enter East Berlin for the time being.

The East Germans still allow Allied military personnel in uniform to cross the border unchecked. American, British and French army patrols in East Berlin continued without hindrance throughout last week's crisis.

Your United Appeal

"My husband gives at work" is one of the comments often heard by the private citizens who have given of their time and energy to assist in the city-wide household canvass being held today for your United Appeal.

The eleven social, youth work and health agencies in the appeal need the help of everyone in the community in order to keep going each year. Many housewives realize that this need for help exists, for the agencies do not give assistance to just one member from any family in need, and wish to make a personal contribution in their own name.

The many volunteer workers have already done this themselves, but are ready to do the tough slugging of a house to house canvass as well.

DENTURE WEARERS
EAT
ANYTHING!

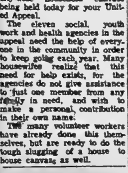

ORA-FIX
Holds dentures fast ... all day!
ORAFix
Use Ora Denture Cleanser, too!
49c - 89c
GEEN—DRUGS
Free Delivery Dial WO 2-4
Free Delivery 'til 8.00

EXPERTS DIFFER

(Continued From Page 1)

bombs dropped on Hiroshima and Nagasaki in 1945. Those bombs killed 120,000 persons.

The French Atomic Energy Commission reported that the Russians had set off their 50-megaton bomb Sunday, but the U.S. Atomic Energy Commission as well as seismologists in Sweden, London and Denmark attributed the disturbance to an earthquake near Vancouver, B.C.

Dr. Baath said in a communique.

"The Uppsala Seismological Institution announces that the explosion of the Russian super-bomb occurred at 833 GMT. The first wave reached Uppsala at 0837 GMT and the distance was 2,100 kilometers (1,260 miles) in a north-east direction from Uppsala.

"The maximum registration (on the seismograph) was more than two and a half times as strong as at the explosion last Monday. The bomb was probably very high up in the atmosphere."

BRUSHES ASIDE

The UN General Assembly last Friday sent an appeal to the Soviet Union to cancel plans to test a 50 - megaton bomb. Khrushchev brushed aside pleas to abandon plans to set off the bomb as "hysterical clamor."

Location of the explosion by the Uppsala Institute would place it in the Novaya Zemlya area of the Arctic — the region where the Russians have been carrying on their test series since Sept. 1.

The biggest United States nuclear test has been reported at 15 to 20 megatons. American scientists have said making a 50 - megaton bomb is easy enough but its only purpose is as a weapon of propaganda terror. They say smaller bombs can be just as effective from a military standpoint.

Radio Moscow in morning broadcasts made no mention of the explosion and there was nothing about it in Soviet newspapers.

At least 27 blasts have been recorded since the Russians broke the truce on nuclear testing Sept. 1 and set off a series of bombs that grew progressively larger in strength.

9th Rover Crew Enjoys Social Get-Together

Members of the 9th Belleville Rover Crew with their leader, Skipper A. Murray Mrs. Murray and friends numbering approximately 22 in all, enjoyed a fine social get-together on Saturday evening.

The group partook of a sumptuous meal in the El Rancho Restaurant, during which time two lovely birthday cakes were served in honor Gloria Maxwell and Rover Harold Uens, who were both celebrating birthdays.

Following the meal 5-pin bowling was enjoyed at the Bowl-O-Drome, after which all proceeded to the home of Rover Murray Angus, where dancing, followed by delicious refreshments, rounded out a full evening's entertainment.

Mrs. A. Murray was presented with a gift on behalf of the members of the Rover Crew and special prizes were won by Judy Salter and Ann Murray.

BAPTIZE A KENNEDY

BOSTON (AP) — Edward M. Kennedy Jr., newest nephew of President Kennedy, was christened Sunday by Richard Cardinal Cushing in a brief ceremony at the cardinal's residence. The baby, born Sept 26, is the second child of Edward M. Kennedy, youngest brother of the president. The other child is Kara, 20 months old.

Have Good Time But Use Caution, Police Ask Hallowe'en Funsters

Tomorrow night, October 31st is Hallowe'en Night and the witches and goblins will be on the prowl, along with hundreds of members of the younger generation out for a good time.

And Police Chief Walter Probert trusts that the Hallowe'en celebrants will confine themselves to having a good time.

"We want everyone to enjoy themselves, but we don't want any property damage," noted the chief.

And to guard against possible property damage, the chief said extra officers will be on duty for the night.

At the same time Chief Probert asked caution to be exercised both by the Hallowe'en celebrants and by motorists.

Motorists in particular were asked to be exceptionally careful.

"Hundreds of children, their vision hampered by costumes and masks, will be roaming the streets, while wet streets and falling leaves will add to the possibility of accidents," the chief cautioned.

BOMB TOUCHES

(Continued From Page 1)

creasingly large bombs," Kampmann said.

The Danish "ban-the-bomb" organization in Copenhagen organized a march on the Soviet Embassy tonight to protest against the explosion.

In London, the Committee of 100, one of the main British anti-nuclear organizations, issued a statement saying it "utterly deplores" the new Soviet test.

In Amsterdam, Prof. H. Aten of the Institute of Nuclear Physics Research said he expected U.S. planes which were "flying along the Russian frontiers taking samples" would be among the first to know how "dirty" or "clean" the Russian bomb had been.

He estimated it would be about a month before a country like Holland would begin to notice the effects from the bomb but said he did not expect them to be dangerous.

The Curtain Rises

By Sylvia Dolan

From the printed text of a manuscript until it knows life in the bright world of stage action, the details behind the presentation of a play are both numerous and varied. A play is a complex and difficult form of art. Tested acidly and stated succinctly, it must leave the audience interested and pleased.

A good play, expressed in theatrical terms, is an ordered arrangement of psychological relationships that undergo believable changes as the action progresses. The minimum basic requisites for living theatre are flesh-and-blood actors confronting a flesh-and-blood audience; but just as there is a maze of machinery operating behind the face of a clock that accurately measures time, so there is a wealth of detail behind a play that accurately mirrors life . . . action expressed by voice, gesture and movement; scenery that calls for painting, architecture, and lighting; even music and dancing which are often integral elements of the work.

THEATRE GUILD LABORATORY

The theatrical laboratory of the Belleville Theatre Guild is the recently acquired Workshop at No. 5 Campbell Street. It is here, under the spiritual spur of "the play's the thing!" that all efforts are concentrated toward understanding the business of theatre and ultimately expressing that understanding in tangible form.

The Workshop holds its regular meetings every Tuesday at 8 p.m. On October 10th, under the guidance of Mr. Mark Heitshu, members enjoyed a reading of Ibsen's The Master Builder on a typical rotary basis involving the participation of all present. While in earlier plays Ibsen was mainly concerned with the relation of the individual to society, in "The Master Builder" he delves into the phenomenon of man alone with his own mind, and of the consequences not only of his actions but of his dreams. The members, on the heels of the reading, delved even more thoroughly in an analytical discussion of the play's significance, construction, plot, and characters.

SUMMER OF THE 17TH DOLL

Scheduled for October 31st, under the leadership of Mr. Harry Mulhall, is a reading of Summer of the Seventeenth Doll. These informal fireside sessions (I must point out here that there really is no fireside – warmth is produced entirely by an oil burner and heated enthusiasm) are open to anyone in the general public who can read and is interested in exchanging opinions on literary values. The only charge, if I may use the vernacular of the present generation, is the psychological one that is produced by a stimulating experience.

Scripts for the plays being read may be obtained by sending a postcard to the Community Branch, Department of Education, Parliament Buildings, Toronto, who will loan them out gratis for a two-week period. Additional information may be had for the asking from their local representative, Mr. Don Maddox.

OTHER ENDEAVORS

But there are other evenings at the Workshop, devoted to other endeavors. Last Tuesday Mr. Roger Greig supervised a papier mache bee, a craft whose origins are lost in antiquity while its utilization will likely continue to infinity.

Produced to some extent from sheets of paper glued and pressed together, or prepared by pulping paper into a mass of doughy consistency, papier mache can be treated for both water resistance and fireproofing by the addition of certain chemicals. Its plasticity, ease of handling, and relative economy makes it ideal for the construction of stage props. A side benefit is the back-happy lightness of the finished product, particularly when the end results are massive pumpkins, a three-level boulder supporting a masthead, and a loverly bunch of coconuts that should they suddenly yield to the force of gravity like Newton's famous apple, wouldn't stun a tired ant.

These stage props, among many others, will be imaginatively employed and embellished by Mrs. Ruarie Butler, set designer, and Mr. Roger Greig, stage manager, to create a lushly whimsical vision of scenic splendor: in the interim, Mr. Jim Alexander is launching the Good Ship Rehearsal on the smooth seas of casting and directing . . .

"THE LITTLE HUT"

So much for what goes on behind the scenes. But have you ever wondered what would go on if you were marooned on a remote South Sea Island — just you, your wife, a few coconut trees . . . and your best friend? That is, in a mango shell, precisely the situation when the curtain rises on Act 1 of The Little Hut, which will appear at the Country Club in Trenton on November 17 and 18; and at the Club Room of the Hotel Quinte in Belleville on November 23 to 25 inclusive. Circle the date on your calendar right now, you won't want to miss this one. But if you just can't make it, and your curiosity is as insatiable as the next fellow's, I will tell you this much: between Acts 1 and 3 there is no dramatic change whatever in the imperturbable existence of the coconut trees. They just aren't human!

THROWS BULLETS IN FIRE

MIAMIA, Fla. (AP)—Firemen answered a call to put out a trash fire. Suddenly bullets began whistling overhead. Onlookers said a man threw a handful of cartridges in the fire and fled. There were no casualties.

A NEW CREME TINT THAT GIVES LASTING LIFELIKE COLOR TO YOUR HAIR . . .
IT'S
COLOR GLORY
by REXALL
CONTROLLED COLORING ACTION
- LIGHTENS
- TINTS
- CONDITIONS
ALL IN ONE SIMPLE OPERATION
(COVERS GREY HAIR)
12 SHADES TO CHOOSE FROM
$1.50
McKEOWN'S DRUG STORE
71 Front Street We Deliver WO 8-6773

SMITH HARDWARE
PAINTS — GLASS
GIFTS — HOUSEWARES
314 Front St. WO 2-3078

Obituaries

STANLEY E. CHAMBERS
R. R. 1 Halloway

Ill for the past month, Stanley Ewart Chambers of the 9th concession Thurlow, R.R. 1, Halloway, died at Belleville General Hospital on Saturday. He was in his 82nd year.

Born in Thurlow township, he was the son of the late Mr. and Mrs. William Chambers, and had lived all his life in Thurlow. Prior to taking up residence with his daughter, Mrs. Kenneth Denyes, 18 years ago, he had farmed at Bethel, on the 9th of Thurlow. He was a member of the United Church.

Predeceased by his wife, the former Louise Delmont, he is survived by one son, Roy M. Chambers, of Halloway, R.R. 1, and a daughter, Mrs. Kenneth (Leda) Denyes. There are eight grandchildren.

Resting at the John R. Bush Funeral Home, Belleville; the funeral announcement appears elsewhere in this edition.

MRS. JACK HALLORAN

Mrs. Dorothy Halloran, 42 Mikel Ave died suddenly in Belleville General Hospital on Sunday, October 29th, 1961 after an illness of three days. She was in her 47th year.

Predeceased by her husband, Jack Halloran, four years ago, Mrs. Halloran is survived by three children, David, Patrick and Marjorie, all at home. Also surviving are two sisters, Mrs. Marjorie Taylor of Toronto and Mrs. Ethel Lawton of Alderwood.

Mrs. Halloran was born in Toronto, daughter of the late Mr. and Mrs. John Hakndorf. She had resided in Belleville for the past 15 years and prior to that in Toronto.

She was a member of St. Joseph's Parish and was an active worker in the CWL and in Parish work.

Mrs. Halloran was also secretary of the Retarded Children's Association and for years had donated much of her time to this work.

Resting at the Funeral Residence of George F. O'Brien; the funeral announcement appears elsewhere in this edition.

JOSEPH MATTHEW BENCE
(Kaladar)

Salesman with the Bence Motor Sales at Kaladar for the past 18 years, Mr. Joseph Matthew Bence of Kaladar died suddenly at his home on Sunday, October 29th. He was in his 56th year.

Son of the late Mr. and Mrs. Joseph Bence, he was born at Binghamton, New York, but had lived in the Kaladar area for the past 18 years. He was a member of St. John Church at Flinton.

Predeceased by his wife, the former Annie Gertrude Vallequette, he is survived by one son Robert Joseph Bence of Kaladar and a daughter, Mrs. Clarke (Marjorie) Steele of Belleville, and two grandchildren.

There are four sisters, Mrs. Henry (Helen) Morrison of Binghamton, N.Y., Mrs. James (Cecilia) Morrisey, of Washington, D.C., Mrs. Silvan (Reta) Battista, of Endicott, N.Y., and Mrs. Eugene (Marion) Archer of Germany.

Resting at the John R. Bush Funeral Home; the funeral announcement appears elsewhere in this edition.

JAN JACOB GENEJA

The funeral service for Jan Jacob Geneja of Albert College was held Saturday, October 28, 1961, from the Thomas C. Thompson Funeral Chapel, 38 Everett Street. The Rev. Everett Smith officiated. Interment was at Belleville Cemetery.

Barers were Taylor Franklin, Bertram Simpson, Joseph McKay, Murray Irwin, Leonard Hudgin and Hugh Brown.

ARCHIBALD MORRISON THOMSON
Frankford

Archibald Morrison Thomson of Frankford died suddenly on Sunday morning, October 29, 1961, while at work in Glen Miller. Mr. Thomson was in his 61st year and was a machinist at the Glen Miller Paper Mills.

Born in Cowall, Ontario, the son of the late Mr. and Mrs. Archibald Thomson, he was a resident of Frankford for 32 years, having previously lived in Saskatchewan. He was a member of Frankford Trinity Anglican Church. He married the former Edith Grace Weston, who survives, as do two daughters, Mrs. Robert (Virginia) Rodger of Oshawa and Mrs. Keith (Valerie) McGee of Trenton, a sister, Mrs. John Quigley of West Lorne, and a brother, John Thomson of St. Thomas.

Resting at his late residence. Funeral arrangements are under the direction of the Rowe Funeral Home, Frankford.

MRS. LEVI BUCKLEY
Fair Haven, Mich. — Roslin

Word has been received of the death of Mrs. Annie Buckley, of Fair Haven, Michigan and formerly of Roslin on October 19th, in that city.

Surviving are three daughters, Mrs. Thomas (Mary) Maloney of Diven, Mich., Mrs. Arthur (Helen) Dupuis, Ecorse, Mich., and Mrs. Irvin (Maude) Kalb, Fair Haven, two sons, Edmund and James C. Buckley, also 22 grandchildren and 30 great grandchildren.

Her husband predeceased her.

After Requiem Mass, interment was made in Holy Sepulchre Cemetery in Detroit.

ALGERNON J. EDWARDS

STIRLING — The funeral of Algernon (Al) Edwards was held on Saturday, Oct. 28th at the Duffin Funeral Home, Stirling. Rev. F. F. Downing, rector of St. John's Anglican Church, officiated, with Rev. R. G. Fleming, of Marmora, assisting.

The bearers were: Messrs. Vance Elder and Harry Smith of Creighton Mines; Ivan Liscombe, Oshawa; Lorne Reid, Graham Mouck and Lorne Reid.

Interment was made in St. Thomas Cemetery, 8th concession of Rawdon township.

MRS. STELLA MAY PEOPLES

In failing health for the past ten years, Mrs. Stella May Peoples, 85 South John Street, died suddenly at her home on Saturday. She was in her 68th year.

Daughter of the late Mr. and Mrs. John Hutcheson, she had lived all her life in Belleville and was a member of St. Thomas Anglican Church. Her husband, David Peoples, died some years ago.

Surviving are four sons, Maxwell D. Peoples, William J. Peoples, Kenneth B. Peoples and Samuel C. Peoples, all of this city.

There are three sisters, Mrs. Emma Docherty of Hamilton, Mrs. Nellie MacDonald of Brantford and Mrs. Oran (Edith) Campbell of St. Williams. Also surviving are four grandchildren and two great grandchildren.

The funeral announcement appears elsewhere in this edition.

RAY ELWOOD MILLER

Ill for the past three years, Ray Elwood Miller, 35 Byron Street, died at Belleville General Hospital on Monday He was in his 70th year.

Son of the late Mr. and Mrs. Elwood M. Miller, he was born at St. John, N.B. and had lived at Belleville for the past five years. Previously he had lived at Kingston.

A veteran of both wars he served for four years and seven months in World War I and for four years and five months with the Veterans' Guard in World War II.

He is survived by his wife, the former Evelene Thompson, three sons, Elwood, Cecil and Charles, and three daughters May, Annie and Thelma. There are 15 grandchildren.

Resting at the John R. Bush Funeral Home; the funeral announcement appears elsewhere in this edition.

MRS. WILLIAM JOHN JOHNSTON
R. R. 1, Harold

Mrs. Gertrude Lillian Johnston of R. R. 1, Harold, died in the Belleville General Hospital on Monday, October 30, 1961, in her 80th year. She had been ill for a month.

Born in Rawdon Township, the daughter of the late Mr. and Mrs. James Summers, she was a lifetime resident of that district and a member of the Salem United Church, being active in the Women's Auxiliary.

She married William John Johnston, who died in 1959. Surviving are: a daughter, Mrs. Ivan (Lela) Sarles of R. R. 1, Harold; a son, Murney of R. R. 1, Harold; two sisters, Mrs. Maude Sharpe, R. R. 2, Stirling; and Mrs. Roy Thrasher, R. R. 3, Stirling; and six grandchildren. A brother, Cyrus Summers predeceased her in 1957.

Resting at her late residence; funeral arrangements under the direction of the Duffin Funeral Home, Stirling, appear elsewhere in this edition.

COLLEGE EXPANSION

Expenditures on new university construction in Canada in 1960 totalled $90,300,000 compared with $81,000,000 in 1959.

FLOOR SANDING AND FINISHING
GLEN ELLIOT
186 Dufferin Ave. WO 2-3000

BIRTHS

GARVIN.—Roy and Doris Garvin, 3 Burns Street, are happy to announce the safe arrival of their daughter, Patricia Marie, on Sunday, October 29th, 1961. A sister for Roy, Jr.

KNIGHT. — Mr. and Mrs. Ray Knight, (nee Lewis), of 64 John Street, are happy to announce the arrival of their son, 10 lbs. 3 ozs., on Friday, October 27th, 1961, at the Belleville General Hospital.

REID.—Mr. and Mrs. Robert Reid, 19 Harmon Street, wish to announce the arrival of their daughter, Tracey Lee, on October 28th, 1961, at the Belleville General Hospital, (weight 6 lbs. ½ oz.) A sister for Deborah Lynn.

DEATHS

BENCE, Joseph Matthew. — Suddenly, at his home at Kaladar, on Sunday, October 29th, 1961, Joseph Matthew Bence; in his 56th year.
Resting at the John R. Bush Funeral Home, Highland Ave., Belleville, until Thursday and then to St. Joseph's Church for Requiem Mass at 9 a.m. celebrated by Father J. J. V. Buckley.
Interment St. James' Cemetery, Belleville. O30-31

CHAMBERS, Stanley Ewart. — At Belleville General Hospital, Saturday, October 28th, 1961, Stanley Ewart Chambers, R. R. 1, Halloway; in his 82nd year.
The funeral will be held Tuesday, October 31st, from the John R. Bush Funeral Home, with service in the chapel at 2 p.m. (Standard Time), conducted by Rev. Robert Nicholls.
Interment Zion Hill Cemetery.

HALLORAN, Dorothy. — At the Belleville General Hospital, on Sunday, October 29th, 1961, Mrs. Dorothy Halloran, Belleville, widow of Jack Halloran; in her 47th year.
Resting at the George F. O'Brien Funeral Residence until Tuesday, October 31st, for Requiem Mass at 10:00 a.m. at St. Joseph's Church.
Interment St. James' Cemetery.

HYSLOP, Margaret Martin Bennett. — On Sunday, October 29th, 1961, at Bethesda Hospital in Toronto, Margaret Martin Bennett Hyslop, beloved wife of the late John Alexander Hyslop, dear mother of Ian, and aunt of Aldenia (Mrs. David Brown) and Frances (Mrs. James Strachan).
Committal service at Belleville Cemetery upon the arrival of the CNR noon train on Wednesday, November 1st, under the direction of the John R. Bush Funeral Home. O30-31

JOHNSTON, Gertrude Lillian. — At the Belleville General Hospital, on Monday, October 30th, 1961, Gertrude Lillian Summers, of R. R. 1, Harold, widow of William John Johnston, and dear mother of Murney and Lela (Mrs. Ivan Sarles) both of R. R. 1, Harold; in her 80th year.
Resting at her late residence where service will be held on Wednesday, November 1st, at 2:00 p.m., thence to Salem United Church for service at 2:30 p.m.
Interment Bethel Cemetery.
Arrangements under the direction of the Duffin Funeral Home, Stirling. O30-31

MILLER, Ray Elwood. — At the Belleville General Hospital, on Monday, October 30th, 1961, Ray Elwood Miller, 35 Byron Street; in his 70th year.
The funeral will be held Wednesday, November 1st, at the John R. Bush Funeral Home with service in the chapel at 3 p.m., conducted by Envoy Bram Humphreys of the Salvation Army.
Interment Belleville Cemetery.

PEOPLES, Mrs. Stella May — Suddenly at her home, 85 South John Street, on Saturday, October 28th, 1961, Stella May Hutcheson, widow of David Peoples; in her 68th year.
Funeral service Monday at the chapel of the John R. Bush Funeral Home at 2 p.m., conducted by Canon A. S. McConnell.
Interment Belleville Cemetery.

STACEY, Retta M. — At the family residence, 37 Marmora Street, Trenton, on Sunday, October 29th, 1961, Retta M. Stacey, beloved wife of Arthur Stacey, dear mother of Joan (Mrs. Bev Graham) of Trenton and Dwain of R. R. 1, Trenton, and dear sister of Mrs. Perry Baker of Trenton and the late Robert Gamble; in her 67th year.
Resting at the Weaver Funeral Home, Trenton, from Monday evening; service to be held in the chapel on Wednesday, November 1st, at 3:15 p.m.
Interment Mount Evergreen Cemetery. O30-31

THOMSON, Archibald Morrison. — Suddenly, at Glen Miller, on Sunday morning, October 29th, 1961, Archibald Morrison Thomson of Frankford, beloved husband of Edith Grace Weston; in his 61st year.
Resting at his late residence, thence to Frankford Trinity Anglican Church, where service will be held on Wednesday, November 1st at 2:00 p.m.
Interment Frankford Cemetery.
Arrangements under the direction of the Rowe Funeral Home, Frankford. O30-31

Suddenly in Tyendinaga Township on Saturday, October 28th, 1961; Thomas Frederick Brant, Ethel Lorraine Maracle and baby Timothy.
Resting at the White and Morris Funeral Home, Deseronto. Funeral service will be held from Christ Church, Tyendinaga Reserve, on Tuesday, October 31st at 2:30 p.m. The Rev. Temple will officiate.
Interment Christ Church Cemetery.

MAIN FREIGHT

Five largest classes of railway freight in Canada, in order, are wheat, iron ore, lumber, coal and piggy-back carloads.

IN MEMORIAM

HICKS. — In loving memory of a dear father and grandfather, Francis R. Hicks, who passed away October 30th, 1957.
Those whom we love go out of sight,
But never out of mind;
Still cherished in the lonely hearts
Of those they leave behind.
—Ever remembered by his family.

HILL. — In loving memory of a dear father, John Hill, who passed away ten years ago, October 30th, 1951.
Our kind and loving father,
We think of you today;
And recall the happy hours,
'Ere the day you passed away.
Never shall your memory fade,
And although we miss you so,
We are waiting 'till we also
Leave this world of strife and woe.
—Ever remembered by his daughter Audrey, and son-in-law Omar.

KESSLER. — In loving memory of a dear sister and mother, Mabel Cronin Kessler, who passed away two years ago today.
In our hearts your memory lingers,
Always tender, fond and true;
There is not a day, dear Mabel,
That we do not think of you.
—Ever remembered by Mr. and Mrs. R. Cairns and sister Mrs. George Elliott and family.

TURNEY. — Lila M. (Mrs. James H.)
When twilight hour draws near,
And sunset flames the sky,
We think of you, dear mother,
And the happy days gone by.
Thoughts of you come drifting back,
Within our dreams to stay;
To know that you are resting,
When the twilight ends the day.
—Sadly missed by daughters Phyllis, Nina and Christine.

CARDS OF THANKS

We wish to express our sincere thanks and deep appreciation to Dr. F. R. Ross, Dr. R. D. Horne, Dr. J. R. McSherry and Dr. John Stock, to the nurses and nurses' aides on 1st West for their unfailing kindness to our loving husband and father, the late Mr. Frank Parsons, while he was a patient in the Belleville General Hospital; to our many friends and to our neighbors for their beautiful floral tributes, cards and acts of special kindness; to the Rev. R. D. MacLean and the Rev. W. H. V. Walker for their many calls and spiritual prayers; to Mr. and Mrs. Grant and the staff of the Grant Funeral Home. Words cannot express our thanks, but we say the sympathy and kind understanding of all our friends have helped to lighten the burden of our sorrow.
—Mrs. Frank Parsons and family.

PINKSTON & LUSCOMBE
AMBULANCE AND FUNERAL SERVICE
DIAL WO 8-8736
80 Victoria Ave. at Church Street

FURNACE TROUBLE?
Call WO 2-4504 any time for fast dependable service. 24 hours.
MOIRA-SCHUSTER LIMITED
38 Bridge St. East, BELLEVILLE

O'KEEFE CENTRE TORONTO
Saturday, Nov. 4th, Matinee
Saturday, Nov. 11th, Evening
"THE GAY LIFE"
MUSICAL
Walter Chiari
Barbara Cook
Jules Munshin
Nov. 4th bus leaves Hotel Quinte 9 a.m. returning 9.45 p.m.
Nov. 11th Bus leaves Hotel Quinte 4 p.m. returning 1.15 a.m.
Limited Number of Tickets Available
Information WO 2-3161
Tickets Available
Ed. Thomas' Cigar Store
182 Front St.

COLD WINDS CAUSE ROUGH, RED HANDS...
USE
PENSLAR HAND CREAM
RICH IN LANOLIN
For soft white hands.
Large Jar 85c
DOLAN THE DRUGGIST
WO 2-3406 Free Motor Delivery
Open Evenings until 8 o'clock.

TORONTO STOCKS

TORONTO (CP) — Industrials and speculatives were mixed in moderately heavy morning trading today, despite a 1.81 rise on the industrial index.

The index advanced to 284.61 because of gains among the 30 industrial stocks which go into its makeup and got because of a general industrial advance.

Speculatives featured a 16-cent loss by Lake Dufault to 24.35 on a volume of 10,500 shares, while Mt. Wright slipped six cents to 21.45 on 13,500 shares. Martin-McNeely gained seven cents to 38 on 4,500 shares and Canadian Dyno four cents to 12.12 in light turnover.

Royalite was a victim of profit-taking after last week's strong advance and fell 1¾ to 21¾ in heavy volume. Trans - Canada, 3M, Trans Mountain and Consolidated Husky all had small rises.

On index, industrials rose 1.81 to 284.61, base metals .32 to 139.25 and western oils .04 to 189.36. Golds fell .06 to 88.72, and the 11 a.m. volume was 980,000 shares compared with 783,000 at the same time Friday.

The senior base metals list was ahead with gains in the five to 25 cent range going to Consolidated Mining and Smelting, Campbell Chibougamau, Noranda and Vesbanite.

Gold trading was light with Giant Yellowknife down ¼, and Western oil trade was weak.

STOCK QUOTATIONS

(Stock Quotations Furnished by Barclay & Crawford)
56 Bridge Street East
Members Toronto Stock Exchange
Belleville Office—Dial WO 8-5581
H. P. Wills, manager

INDUSTRIALS	
Abitibi	30¼
Algoma Distilleries	205
Algoma Steel	48¾
Aluminum	37¼
Atlas Steel	26¾
Bank of Montreal	494
Bank of Nova Scotia	77¼
Bell Telephone	55¾
Brazilian Traction	39¾
British American Oil	38
B.C. Forst Prod.	13½
Canada Cement	27¾
Can. Breweries	33¼
Can. Dredge	33½
Can. Bri. Aluminum A	30¼
Can. Oil	39¾
Canadian Tire	55¾
Can. Pacific Rlwy.	26¾
Cockshutt Plow	14¾
Cons. M. & S.	31¾
Cons Paper	63¼
Consumers Gas	21¼
Corby's "A"	15½
Dominion Foundries	66¼
Dominion Steel	21
Dominion Stores	15
Dominion Tar	19¾
Ford (U.S.)	106
Ford "A"	138
Gatineau	26½
General Dynamics	30¾
General Motors	59¾
Great Lakes Paper	18
Harding Carpets	13¼
Can. Imp. Bk of Com.	69¾
Imperial Oil	46¾
Industrial Acceptance	38½
International Nickel	39¼
Inter. Pitnelbs	76¼
Jockey Club	3.40
Loblaw Cos. "B"	11¾
Massey Ferguson	36¾
MacMillan B. and F.	17¾
Moore Corporation	48¾
Page Hersley Tubes	39¾
A. V. Roe Can.	19¾
Royal Bank of Canada	70¾
Shawinigan W. & P.	34¾
Seagrams	64¾
Simpson's Ltd.	27¾
Steel of Canada	75¾
Toronto-Dombn. Bk.	65¾
Traders Finance "A"	35¾
Trans Canada Pipe	23¾
Trans. Mt. Pipe	14¾
Union Gas	21¼
Victoria & Grey	84¼
Walkers	36

MINES & OILS	
Rio Algom	10¼
Arcadia Nickel	40
Atlantic Coast Copper	113
Campbell Chib.	780
Can. Export Gas	146
Can. Husky Oil	5¼
Cochenour Wil. Gold	48¢
Cons. Discovery	205
Cons. Halliwell	41
Convent Exp.	530
Denison	10¾
Devon Palmer	53
Dome Mines	25¾
East Malartic	205
East Sullivan	170
Faraday	17¢
Falconbridge	69¼
Frobisher	10
Geco	21
Gunnar Mines	976
Hollinger	25¼
Home Oil "A"	880
Hud. Bay M. and S.	31¼
Hudson Bay Oil	15¼
Kerr Addison	990
Labrador	36¼
Lake Shore	300
Mariposa	50
Midcon	26
North Calcdteam	78
New Rouyn	144
New Mylamaque	35
Nickel Min. and Smelt.	40
Northern Canada	256
Noranda	49
Nonmetal	388
Okalta	30
Opemiska	625
Pacific Pete.	10¼
Preston Mines	600
Prospect Airways	90
Provo Gas	197
Quemont	680
Rockwin	34½
Royalite Oil	173
Sherritt Gordon	906
Silver Miller	44½
Simon	30
Sleep Rock	700
Sylvanite	38
Teck-Hughes	165
Triad	177
United Asbestos	600
United Keno Hill	11¾
United Oils	134
Vespraz	30
Walle Amplet	380
Beth. Copper	130

PRODUCE MARKET

TORONTO (CP) — Churning cream and butter print prices were reported unchanged today.

The egg market was steady with offerings light for a light to fair demand.

Country dealers are quoted by the Dominion Department of Agriculture on Canada grade eggs, delivered Toronto, in fibre cases, as follows: A large 59; A medium 57; A small 54; B and C grades no market.

Church Parade, Sports Held By Sea Cadets

Close to 250 Sea Cadets from seven corps and command centres in central Ontario paraded in Belleville yesterday afternoon as guests of Royal Canadian Sea Cadet Corps "Quinte" of Belleville for the local corps' annual intercorps church parade, sports meet and band competition event.

Parading to St. Andrew's Presbyterian Church and St. Michael's Church for Sunday services, the cadets, accompanied by three Sea Cadet bands returned to the Belleville Armouries, their home base, where for the day, via Front Street, the salute was taken by Commander Lt.-Col. Frederick Ellis, Sea Cadets, Lt.-Commander C. D. Shewen, C.D., Navy League, and Lt.-Commander Ralph Wilson, R.C.N., Belleville.

Following lunch at the Armouries the cadets competed in a wide variety of various sports events included swimming, basketball, boxing, rowing and climbing, held at the YMCA, and a tug-of-war and foot races at the armouries. The overall "crook of the Walk" trophy was awarded the corps receiving the most points earned by the sports events and the marksmanship shooting went for the second year in succession to RCSCC "Hallowell" of Picton.

The boxing and championship trophy went to the team from RCSCC "Drake" of

Rodney Follwell Gives Valedictory At BCI Commencement on Friday

(Following is the text of the valedictory address delivered by Rodney Follwell at BCI graduation exercises Friday night.

While I am here delivering the valedictory this year unto my own words, I should like to feel that I am expressing the thoughts of Sandy Bob Weese, who would have, had he been valedictorian, and myself. I should also like to feel that I am speaking for the entire class of '50 in paying a small tribute to him.

His was a full life, particularly during the years he spent at B.C.I. and V.S. Although he was an ardent member of the Key Club, a driving force behind the Prefects, an active church worker, as well as an eager participant in many other diverse activities, Bob always had time for his many friends, from whose comradeship he derived much pleasure.

However, his most remarkable achievements came in the purely academic field. This I feel, is best exemplified by his accomplishments this year. Truly Bob has been, and will be, missed, but greater still he will be remembered, since his life ought to serve as a spur toward a greater, more abundant life for all who were privileged to know him.

While reflecting on the years spent in school, we recall with fondness those years which have brought us to be the graduating class of 1951, those years during which we had many joyous hours, both as individuals and as a group. Who will ever forget the football games, or the clubs, or Kampus Kapers, or the many other athletic and social events. However our school's main purpose of educating its students was always in the forefront.

SCHOOLING NEEDED

During the weaker moments of our stay in B.C.I. and V.S. many of us were disheartened at the prospects of ever receiving our graduation diplomas. After all, we said, no one has to go to school to earn a living. Our grandfathers did not. Perhaps we need schools to train men for the learned professions but not for the ordinary jobs of an industrial society. It was during those moments that the true character and counsel of our illustrious teachers and parent parents shone bright and clear in advising us that we needed to go to school, not in order to learn how to earn a livelihood, but in order to learn how to use the life for which we are going to earn a living, and learn how to occupy ourselves humanely, to live our lives as we will and not to play them all away. We needed to learn how to do well and we will be called upon to do as moral and political agents, and to do well what we will have to do for the cultivation of our own minds.

Our teachers and parents we owe a debt of appreciation for helping us so willingly and tirelessly in this task, not only in high school, and for indirectly impressing upon us Goethe's nine requisites for contented living: Health enough to make work a pleasure — Wealth enough to support our needs — Strength to battle with difficulties and overcome them — Grace enough to confess our sins and forsake them—Patience enough to toil until some good is accomplished—Charity enough to see men good in our neighbor — Love enough to move us to be useful and helpful to others — Faith enough to make real the things of God — Hope enough to remove all anxious fears concerning the future.

COURAGE REQUIRED

We should also take note here of the words of an eminent American lecturer of the last century, Ralph Waldo Emerson—"Whatever you do, you need, "you need courage. Whatever course you decide upon there is always someone to tell you that you are wrong.

Oshawa, whilst "Quinte's" marksmen shot high scores in the shooting competition.

Competing for the Victoria and Grey Trophy competition trophy were boards from RCSCC "Starmont", Cornwall; RCSCC "Stormont", Cornwall; and RCSCC "Drake" Oshawa, which event, which proved most entertaining to the spectators, approximately 100 civilian spectators, and the Royal Cornwall Sea Cadet band for the second year in a row.

Other corps participating in the day's activities included RCSCC "Trent" of Trenton and RCSCC "Howe" of Peterborough. Individual awards for the various sports events in which events and the marksmanship shooting went for the second year in succession to RCSCC "Hallowell" of Picton.

The boxing and championship trophy went to the team from RCSCC "Drake" of

Trenton News

By KULA BOSTER
Phone 3-3000

Thieves Take Safe From CPR Office

TRENTON — According to Inspector R. J. Robertford of the Trenton police department, thieves, who gained entrance to the Canadian Pacific Express office on Dundas Street East in Trenton, Friday night, removed a small safe, 14 inches square and weighing 150 pounds.

The safe were the CPR blank drafts valued at $1,000 each and 4 CPR express money orders valued at $100 each, as well as around $56 in cash.

Inspector Robertford said that CPR personnel at the express office had worked Friday night until 9.30. Around 11.30 p.m., the occupant of an apartment over the office heard a "thump", but thought that the office workers were still working downstairs.

Constable Gary Davis, while on patrol, discovered that the door to the office had been jimmied at 12.15 a.m. Saturday. Subsequently, it was discovered that the safe had been taken.

"It was a real professional job", the inspector commented to a reporter.

Injuries Slight In Car Mishaps

TRENTON — Miss Tricia Gerrtham, 10, of Don Mills, Ont., sustained minor injuries only when her small car rolled over on the 401 concession road of Brighton township around 7.30 p.m. on Friday.

Eldred Smith, 21, of Brighton also escaped injury Friday, the car which he was driving along the old Smith-field Road struck a telephone pole around 10 p.m. Friday night.

Extensive damage to both cars was reported by the investigating officers.

Barbara Bittrey, 13, of Colborne, was taken to Cobourg General Hospital Saturday night, when the car in which she was a passenger rolled over in the village of Colborne. The driver of the car, George Tripp of Batawa, and passenger, Edward Van Dusen of Brighton and Jean Hackney, of Castleton were not seriously injured.

Early Sunday morning, Harold Semple, R. R. 1 Trenton was taken to Trenton Memorial Hospital, after his vehicle struck a telephone pole on the station road, north of Trenton. Damage to the car was extensive.

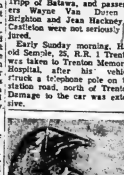

Saturday morning, "Blacky" the crow, was on hand to greet early morning shoppers in Trenton's downtown district. Blacky "parked" on a parking meter until almost time to leave. Then, evidently sensing that nine was the hour when coins must be inserted in the meter he flew around until an obliging motorist parked at the meter, then returned to eat his breakfast on the parked car.

At one point, Blacky rode quite a distance on the red warning light on top of a police cruiser driven by Constable Roy Miller.

Blacky was very friendly and delighted to have his picture taken.

Geo. A. Welch & Company
Chartered Accountants
announce the moving of their offices
Effective November 1st
to
173 Church Street
Belleville, Ontario

Conduct Probe Bridge St. Fire

The Belleville city Fire Department was called out to the home of Mrs. C. Briens at 330 Bridge East east last night to extinguish a blaze which started in the living room.

City police and a representative from the Fire Marshal's office are investigating as an investigation into the cause of the fire.

Accident Sends Two to Hospital

TRENTON — On Saturday, two Trenton men were sent to hospital as the result of an accident involving a moving car and two parked cars.

Around 5.15 p.m., a car, driven by Donald Sharpe of Trenton, which was proceeding east on Dundas Street West, struck a parked car, owned by Sidney Ellacott of Stirling, knocking it forward into the back of a second parked car, owned by William Weed of Trenton.

Damage to the Ellacott latemodel car was estimated at $900 and to the vehicle driven by Sharpe at $400.

Sharpe and a passenger in his car, Joseph Therien were taken to the hospital for treatment following the accident.

The accident occurred near the intersection of Dundas and W. with Division Street and attracted dozens of downtown shoppers to the scene.

Car Damaged

TRENTON — Friday night, around 9.50 p.m., a car driven by John Larry Easton, 18, of R. 1, Picton, grazed a truck on Front Street in Trenton, resulting in $125 damage to the car. The truck, owned by Christopher Hall, parked so as to allow the driver to unload furniture, was not damaged.

There were no personal injuries involved.

IF IT'S
Records
IT'S
Rolufs
137 FRONT STREET
BELLEVILLE, ONTARIO

YOUR TRAVEL AGENT
Rolufs
137 FRONT STREET
BELLEVILLE, ONTARIO

FOR
Cameras
AND
Film
SEE
Rolufs
137 FRONT STREET
BELLEVILLE, ONTARIO

Mr. and Mrs. Geo. Wood, Trenton, Wed 50 Years

FOUR GENERATIONS — Four generations were present at yesterday's family reunion marking the 50th anniversary of Mr. and Mrs. George Wood, Trenton. Left to right are: Mrs. Isaac Smith of Consecon, her daughter; Mrs. David LaRue, also of Consecon, with three months' old Janis, and great-grandmother, Mrs. George Wood of Trenton.

A family reunion and dinner featured by the introduction of the couple's first great grandchild marked the 50th anniversary Sunday of Mr. and Mrs. George Wood, 32 Front Street, Trenton.

The family dinner and reunion was held at the Club Canara in Belleville.

Natives of the "Old Country" Mr. and Mrs. Wood were married October 29th, 1900 at Nethercton - Dolley, England, and came to Canada in 1921 with their young family of Percy (Hugh (Vayey) Blake of Aurora, Mrs. Isaac (Olive) Smith of Consecon, and Mrs. John (Doris) Workman of Trenton.

There are 12 grandchildren and one great grandchild, three months old Janis LaRue, son of Mr. and Mrs. David LaRue of Consecon.

Mr. Wood worked for a number years until his retirement in 1939, he worked as a spinner with the textile Proctor at Trenton. A great lover of band music Mr. Wood for ten years was conductor of the Trenton Municipal Band.

The couple are members of Grace United Church in Trenton.

Five children were born to the union. They have one son, George of Toronto, and four daughters, Mrs. Cecil (Margery) Ling of Belleville; Mrs. Hugh (Vayey) Blake of Aurora, Mrs. Isaac (Olive) Smith of Consecon, and Mrs. John (Doris) Workman of Trenton.

There are 12 grandchildren and one great grandchild, three months old Janis LaRue, son of Mr. and Mrs. David LaRue of Consecon.

RUSSIANS

(Continued From Page 1)

Moscow party chief Petr Demichev, in whose territorial jurisdiction the church is situated.

The motion was also supported by a representative of the delegation from Georgia, Stalin's birthplace.

Millions of faithful Communists in the Soviet Union mourn since it was erected in 1930 the embalmed, waxlike body of Lenin, who led Russia's 1917, Bolshevik revolution.

Khrushchev, who demolished Stalin's image in a "secret" speech at the party's 20th congress in 1956, indicted him again Friday at the current congress.

Khrushchev said Stalin was responsible for killing "many scholars of people."

SAY DEMANDED

Spiridonov and Demichev said the removal of Stalin's corpse was demanded by workers in both Moscow and Leningrad.

Spiridonov said the presence of Stalin's body next to Lenin's is incompatible with the "illegalities committed by Stalin during the cult of his personality."

Demichev said the "iniquity and licence reigning during the cult of Stalin" are over but it is impossible to keep silent over them.

"From now on and for ever the Leninist principles have triumphed and will triumph throughout our life," he said.

CAN DISCUSS

The reign of terror during the Stalin regime has been cleared for free and open discussion in the Soviet Union.

For the first time Soviet newspapers have used the old dictator as a tyrant, publishing Khrushchev's speech before the party congress in which he charged "thousands of absolutely innocent people perished" in Stalin's purges before the Second World War.

Khrushchev combined his attack with a proposal that a monument be erected in Moscow to the victims of the purges, a proposal quickly approved by the Moscow city council, caretaker of the Lenin-Stalin tomb in Red Square.

EDUCATIONAL, LECTURES
FOR
GRADUATE NURSES
EDUCATION HALL
BELLEVILLE GENERAL HOSPITAL
WEDNESDAYS AT 8.00 P.M.

NOVEMBER 1st — DR. RICHARD OBSTETRICAL COMPLICATIONS: TREATMENT AND NURSING CARE

NOVEMBER 8 — MRS. BROWN R.N.& Physiotherapist
PHYSIOTHERAPY
8.00 P.M. — MR. FORTIN R.O.H. Pharmacist
MODERN DRUGS

NOVEMBER 15th — DR. RUSSELL BATEMAN
ANAESTHESIA (repeated by request)

NOVEMBER 22nd — DR. J. LOYNES
CARDIAC NURSING CARE

NOVEMBER 29th — MAJOR KENNETH WILLCOCKS
CIVIL DEFENCE
8.00 P.M. — MISS DORIS SMITH
PSYCHOLOGICAL ASPECTS OF ATOMIC WARFARE

SPONSORED BY — WO 8-7210
BELLEVILLE COMMUNITY NURSING REGISTRY

a 24-hour telephone service for
1. Private Duty Nurses
2. Visiting Order of Nurses
3. Canadian Cancer Society
4. Canadian Arthritic and Rheumatic Society

Tickets $2.00 for 5 lectures (50c apiece)
Available at DOLANT DRUG STORE or phone WO 8-4000

THE ONTARIO INTELLIGENCER
Ontario Established 1841 — Intelligencer 1927
Printed Daily by
THE ONTARIO INTELLIGENCER LIMITED
Belleville, Ontario, Canada.

Subscription rates:
By carrier 25c per week
By mail in Canada $10.00 per year; 6 months $5.00; 3 months $2.50
By mail to U.S.A. $11.00 per year
Authorized as second class mail by the P.O. Dept., Ottawa and for payment of postage in cash.
Member of The Canadian Daily Newspaper Association; Member of The Canadian Press; Member of the Audit Bureau of Circulations

Curb-Cruisers Under Fire

The Toronto city council has passed a resolution urging the federal government to pass legislation providing for fines against curb-cruisers.

We are all for curbing curb-cruising—but we doubt whether the federal government is the appropriate body to take such action.

There are two valid objections to curb-cruisers. They are rude and they are a traffic hazard.

Legal penalties for rudeness, though perhaps defensible in extreme cases, are always open to criticism. The proper control of traffic is, for the most part, governed by provincial legislation and we see no good reason why an exception should be made in the case of curb-cruising.

Of course, it is not difficult to divine why Ald. Margaret Campbell's resolution sought federal, rather than provincial, action to prevent curb-cruising. Coupled with the reference to curb-cruisers was a request for stiffer penalties against street walkers. It is evident that curb-cruisers are considered as the male equivalent, or supplement, to prostitutes and Ald. Campbell's resolution was designed to provide for some semblance of equal treatment for offenders of both sexes.

As most of us know, however, men and women, while they may have been created equal, were not created identical. There can hardly be any question of treatment to equal penalties for accosting when accosting by the members of the species is aimed at monetary gain and accosting by the male has no such end in view.

It is the custom of polite society to frown on "pick-ups" but the great majority of human beings do not conform to this view. The proposition that all accosting between male and female requires prior formal introduction is a pretence which is seldom matched by fact. The theme of many of our movies and much of our printed fiction is the determination of a boy to meet a girl and the ingenuity which he displays in achieving the "accidental" meeting, generally with the whole-hearted co-operation of the girl. Formal introductions play only a minor role in these successes. Real life is patterned more on this so-called fiction than on the pretence that it is a sin for two people to get to know each other without the assistance of an intermediary.

Any law which makes it a crime for one person to attempt to be friendly to another person, just because some persons' ideas of "friendliness" are indecent or offensive, is a law which is to be distorted.

If all the males who had ever "accosted" strange females, in the sense of endeavoring to become acquainted with them, were put in jail, there would not be enough men at large to act as jailers.

True—But Still Misleading

Premier Leslie Frost, answering queries by the press, is reported to have said: "One of the things that must concern democracies a great deal is the transition of power."

Now this is a true statement but it is also a statement which could be grossly misleading.

The smooth transition of power when leadership of a party in power changes hands, and even more, so when the identity of the ruling party itself is changed, is one of the troublesome problems in many democracies. We read a great deal about the steps taken by President Eisenhower to make certain that the nation's welfare would not suffer as he relinquished the reins of office to his successor, President Kennedy. Particularly if the transfer of power comes at a time of crisis, there is danger of the machinery of government slipping a few cogs.

This, though, must not be interpreted as indicating that the problems of transition of power are greater in a democracy than they are under other forms of government. The reverse is the case. Chaos is virtually unavoidable when power changes in a dictatorship. Democracies have their appointed officials, most of whom are above partisan politics. But who can imagine a dictatorship, whether of the right or of the left, in which any of the top administrative posts is not filled by a man believed to be completely loyal to the dictator? Not only the leading political figures, but the whole administrative hierarchy, has to be changed when there is a transition of power under any other system than a democracy.

We hear a lot, from time to time, about the inevitability of a democracy being less efficient than a totalitarian form of government—but when it comes to transferring power from one man or one party to another man or another party, democracies are many times more efficient than dictatorships, whether they be dictatorships by one man or by a junta.

Strictly Personal

True Satirists Are Teachers And Moralists

By SYDNEY J. HARRIS

I note that Tyrone Guthrie's new production of Gilbert and Sullivan's "Pirates of Penzance" will seem to be treated lightly. Apparently the British and American publics never grow tired of these operettas, no matter how poorly or how often they are performed.

Whenever I listen again to Gilbert's lampooning of British institutions, the Navy, the Peerage, the law courts, culture and the social order generally. Yet he always managed himself in the laughter, which never had anything cruel about it.

In our own country, Mark Twain indulged in a great deal of "boisterous laughter" at Society bitter. But, unlike Juvenal and Swift, he never made himself above the objects of his attacks; he just felt sorry for the human race, including himself. "I have been an author for 35 years," he once wrote, "and a jackass for 55."

Young writers who attempt satire (and there are many of it, for it seems the easiest task at first) usually fail to distinguish between being a sharp but compassionate observer of human nature and merely a supercilious scold. Scolding merely alienates the reader; the satirist is he who is ruefully aware of his own defects and limitations.

For the satirist knows that all true satirists are teachers and moralists at heart. He writes, as so many sophomores try to be, I have on my desk a college freshman's theme with this satirical writing: it is one long sneer, and it fails utterly, however, defeats its own purpose because it estranges readers instead of winning them.

Although Gilbert poked fun at all that was pompous and decayed in the stuffy Victorian Englishman, his operettas were instant hits all the way. Today, we have even extracted a few tight little comic operas from Victoria herself. Behind her well-bred reticence, she was sharply aware of the follies and vices of which they seem: skim milk masquerading as cream.

The secret of satire, I suspect, lies in not acting superior about it, but in remembering, along with Gilbert and Twain, that jackassdairy is as much a part of the nature of writers as of readers. To get back to the perceptive Mr. Colby: "Humor is the satire of a fool exactly, without much patient self-inspection."

Deadly Eight Among Snakes

By Josef Berger in the New York Times

Of the world's 2,500-plus known species of snakes, about 300 are poisonous enough to be serious to man. The list of most unwanted creatures narrows down to eight.

In North America, the diamond-back rattler, the Mexican terrapin, the fer-de-lance in South America, the South American rattlesnake, the cobra with a venom many times as deadly as the rattlesnake's, the cobra sup a greater fatality rate pble for bite, than the Asiatic krait, and the sea snake. Undoubtedly the most unwanted of bushmaster look like a cross between the fer-de-lance and the puff adder; in Asia, the cobra and those groups of vipers known as the gaboon and in Australia, the tiger snake.

While millions of persons are bitten annually by venomous reptiles, these eight together account for only half the fatal deaths, most of which occur in Southeast Asia.

STRENGTH FOR THE DAY

—DR. EARL L. DOUGLASS

FACING LIFE CHEERFULLY

Jesus was constantly urging His disciples to be of good cheer. Scores of times these words were upon His lips. No man ever sounded the note of optimism as Jesus. Although His words are full of light and love, He occasionally became angry. Even that in the whole of the Bible we find no denunciation more severe than His. Yet this was the man who brought us to be of good cheer.

Why should we be of good cheer? For the reason we have nothing to fear. This does not mean that we do not have problems. This does not mean that we shall not at times be stricken to the earth and left lying with the disconsolate feeling that we can never arise. But we can. Millions have done it in the past. We can too. Some people live and act as if the world was presided over by the devil instead of by a God of love. The devil would conquer, corrupt and destroy. The God of love has always on His throne ways to lift up and heal.

How much we all need at times the divine assurance that God's reality and presence are so benign and thrilling that we can lift up our heads even in the darkest hour and know that all is well.

It was a Man who faced crucifixion and knew at the time it was coming who kept calling out, "Be of good cheer."

OFF THE RECORD

By Ed Sisk

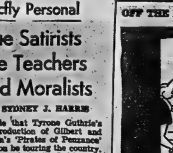

"I don't have to go any more and teacher said you'll get your money back."

LOOKING BACKWARDS

GLEANINGS FROM OUR FYLES OF BYGONE YEARS

20 YEARS AGO

October 30th, 1941

Lowell Yerex, son of the late George M. Yerex of Belleville, and nephew of Mrs. K. R. Earle of Lewis Street, is one of the men who have been making news. About ten years ago he was a young man in Mexico with just $25 to his name. Now he is the millionaire president of two air lines. Recently in Toronto he did not think it remarkable. He said, "It is just taking advantage of opportunity and working hard."

His link with Belleville goes back many years. His father, George M., who is remembered by many here, for he taught school at Foxboro, about the same time as Gilbert Parker (who later became the novelist and historian of the British Commons and was knighted for his services to the Empire) was teaching at Marsh Hill near Foxboro. George Yerex went out to Australia, taught there and then went on to New Zealand. He took Journey to the Antipodes he was accompanied by Harry McCrodan of the city. Readers of the old Ontario and of the Hastings Chronicle will remember many articles of his under the name "Orion" appearing in those papers, and had taught school at Honolulu on his way to New Zealand. George Yerex married in New Zealand. Their son, Lowell, left for the United States when he was sixteen years old.

Lowell served in the Royal Flying Corps in the First Great War — in which he did his first flying — and was shot down behind the German lines. His old comrades at arms all think of him as a devil-a fool exactly, without much patient self-inspection."

30 YEARS AGO

October 30th, 1931

Constable Gow of the city police has returned to regular duties after vacation.

Miss Laura Churchill of Toronto spent the weekend here with Mr. and Mrs. Arthur Biddle.

Mr. William VanTassel and Mr. Bert Reynolds spent last evening with friends in Brockville.

Mr. Ward Cutler of Toronto, who at one time was a popular member of the staff of the Bank of Montreal here, spent the weekend with Mr. and Mrs. Arthur Jones of John Street.

Miss Sadie Davison has returned to the city to spend the winter after spending some time at her former home in Charlottetown, Prince Edward Island.

40 YEARS AGO

October 30th, 1921

In a football match played in the fair grounds the Tiger Rubber Company team defeated the Taplin-Baker team by a score of 1 to 0. The following composed the team:—Tiger Rubber team—Langdon, Downey, Geyer, Platt, Clapper, Reeves, Hicken, Dawes, Hayes, Taylor and Brummell. Taplin-Baker team—Jackson, Barrett, McGee, Cartwright, Williams, Boyd, Benford, Potter, Brown, DeJarge and Bowen.

Mr. E. D. Finkle of this city has been awarded the contract to wire the new residence of the Misses Pearce in Marlbank.

Belleville Branch of the O.W.V.A. will celebrate Armistice Day on November 11th by holding a banquet at Hotel Quinte. Prominent speakers will be present.

Mr. F. M. Barrett is spending a few days in Montreal.

50 YEARS AGO

October 30th, 1911

At a recent meeting of the T.A.S. Dramatic Society in connection with St. Michael's Parish the following officers were elected: president, Rev. J. A. Mooney; vice-president, C. C. St. Charles; treasurer, F. K. Winn; secretary, J. E. Lally.

A petition which has been largely signed will be presented to the city council asking that the voters' list of aldermen be reduced from 21 to 10, and that the aldermen be elected by the city at large as a whole.

Mrs. T. Clement and children of Marmora are visiting Mrs. A. Quinney in this city.

Mr. William Angus has left here to reside in Brockville.

Mr. E. C. Pascoe, an old Belleville boy, has been appointed assistant foreman of large tool factory in Buchanan, Mich.

Soft Soap On Survival

Financial Post

Not a single bomb, nuclear or pre-nuclear, has yet been dropped on any part of North America (missiles going harmlessly by accident). Other countries, including the U.K., have experienced bombing and have something about the efficiency of shelters.

This undoubtedly explains why the British and the Americans are being told such entirely different stories about the chances of survival in a nuclear war.

U.S. officials and newspapers would be laughed to scorn if they tried to get away with the soft soap and Fallout Annex nonsense being peddled to the U.S. people in this life-and-death question. They don't try. Herold Watkinson, British Defence Minister, and his candidity: "An air raid shelter is not going to be on the slightest use in the next war."

The people of the U.K. are being told, baldly, shortlived and dangerous bunk on the subject. As if ordinary people in the nation, as they probably were, the U.S. mass circulation newspapers, were to tell the truth about the comforts and sensations of a thermo-nuclear attack. Associated Press sends out interviews with Edward Teller on how protected are our public fears. U.S. News and World Report tells how well Hiroshima is getting along.

Life magazine does the biggest job of all. Its contribution is that "97% can be saved," presumably by taking a solution of baking soda for radiation sickness and showing a pretty girl in a bathing suit who is safe from one well-stocked thermonuclear dugout to another.

It will be found that the American mind is conditioned by such soft soap fallacies to accept nuclear war as tolerable. For the object of all this nonsense is to make war tolerable, which can't be done, but to avoid it altogether.

New Cities In Britain

St. Thomas Times-Journal

Anyone looking on a map of the British Isles for the city of Basildon will find it hard to find it. Nor for 11 cities that have been established in England and Wales. Each is intended to be a complete community as complete as may be in itself with a wide range of employment for those who take up homes there, as well as the already-established people. They will ultimately absorb up to 700,000 people.

The first was started with construction of Letchworth, the first "garden city"; then others developed in new communities around London. War and other events changed the developments, but after the General Word for the government felt that the way of making big cities bigger, with overcrowding, was not to the people out of employment in event of a recession or a strike, but to start new cities where new ones.

So the government decided upon a policy of building these communities in predominantly rural areas. Some new industrial cities could be built from the ground up, as each of 60,000 people is planned for most of these cities, but allowance is made for that not to exceed 100,000, depending on circumstances.

To make the newcomers comfortable, each house will have a garden, the minimum which will be a boon to former tenants accustomed to city apartments. There will be movie theatres, bowling alleys and sports fields, theatres and special bungalow types of homes for retired or elderly people.

There is a predominance of small farms. Only 11 in all the 12 cities employ more than 1,000 people each; more than one-third employ 50 people or less; 27 per cent have fewer than 1,000.

Perhaps Toronto, for example, could direct its drain of newcomers to new cities that have no aspirations for bigness.

For or Against

Vancouver Sun

FBI director J. Edgar Hoover says there is support in some advice he gave the perpetually nervous Senate internal security subcommittee.

Mr. Hoover warned Americans not to be needlessly scared against Communism.

Both Hitler and Mussolini, Mr. Hoover recalled, were against Communism.

"However, this was by what they stood for, not against, that history has judged them."

No Corpses His Problem

Ottawa Journal

A clipping from an English-language newspaper in Rio de Janeiro proves a mayor's troubles are never so bad that he can't find more.

Reporter Nestor de Holanda in Ubatuba, Brazil, tells the story, of an election in the town of Espirito Santo state which did not go to the cemetery. A candidate for mayor, exploiting the people's dissatisfaction over facing eventual burial in a neighboring town, developed his campaign under the slogan 'Vote for me and gain a cemetery'. He was elected by more than 2 to 1 despite his popularity later began to wane due to lack of deaths in town.

"He had been several months in office when the newly created cemetery remained virgin still, as no one died. In this emergency, the deadlock was solved with the lucky occurrence of a homicide, producing a corpse. But the victim's family threatened to live in the neighboring town and insisted on burial there. This touched off public demonstrations, with cries of 'the corpse is ours', and also a vehement speech by the mayor, declaring that 'in order to carry away the dead body they will have to pass over my own dead body'.

"The campaign was successful and the murdered man became the first for the Ubatuba burial ground.

"The papers now, however, that this was the only burial so far, and if no more deaths occur before next year's election, the mayor's chances of being re-elected are slim."

Mayors of Ottawa think they have troubles but politicians would look shallow beside vacant graves.

Gloomy Outlook

Fort Arthur News-Chronicle

We confidently predict that the many who are predicting that the world will end in the near future will cease to exist before it does.

To Your Good Health

Difficult for Patient To Detect Tuberculosis

By Joseph G. Molner, M.D.

Of giving the disease to others around him.

* * *

"Dear Dr. Molner — I am a young man and was told by my doctor that I have a mild case of TB. I am being treated at home. What I can't understand is that I feel perfectly well and when people ask me, I tell them so.

"How can I feel so good when I have this disease?" — B.E.G."

It's very organized the way people are put together. I'd fix things so that the first touch of tuberculosis would make them feel sick.

Then they would hop along to the doctor right off. And before long we'd have tuberculosis under control.

But TB doesn't act that way. The infection starts, and there is no sign by which the patient can detect it. He doesn't notice a thing. He goes his happy way, unconsciously distributing the germs to others — especially to those he most loves.

By the time the patient himself notices it, the disease may already be pretty well advanced.

As if ordinary TB were not reason why the early stages should bother you or make you feel miserable, there's more. In the beginning, there's a little cavity in the lung. This gradually has established a connection with the bronchial tubes. They affect a very small area at first, but spread and spread.

In advanced stages, after the TB bacilli with the germs has seeped your system, you get the disease makes itself obvious. You feel sick.

In fact, this very matter of feeling good becomes one of the great problems in treating sick people in a TB hospital — and I know, because I have been such hospitals under my direction.

Patients announce that they feel good and want to leave the hospital too soon. It takes some pretty strong persuasion to persuade some of these patients that, although they feel perfectly well, the disease is still active and must be put under complete control before they can safely leave.

The strongest argument usual. It turns out to be the realization that by leaving too soon, the patient is going to run the risk of giving the disease to others around him.

* * *

"Dear Dr. Molner — I would appreciate a high protein and carbohydrate chart for cirrhosis of the liver. — M. T."

There is no special diet for cirrhosis of the liver. Current practice is to give a complete, balances one with mixed vitamin supplement. Average protein would be provided daily by one or two eggs, a serving of meat, fish or fowl, about two pints from milk and dairy products. (There may be cases in which high protein is not tolerated. But I frequently salt is restricted if there is swelling.

Carbohydrate usually is average. If, for some particular reason, your physician finds that a special diet is best for your case, you should get the list or chart from him.

* * *

"Dear Dr. Molner — What is rosacea or 'whisky nose?' What causes it and can anything be done for it? — M. L."

Rosacea is a term used to describe a variety of conditions, and there are different varieties of "whisky nose". It's due to an accumulation and enlargement of tiny capillaries under the surface of the skin. Alcohol has that tendency — to enlarge tiny blood vessels and draw blood toward the surface. Hence some hard-drinkers have a ruddy complexion and "whisky nose." Others don't. Some people who don't drink have "whisky nose" aren't drinkers and never have been. The condition is found in a certain form of dermatologist (skin specialist) to determine what variety of rosacea is involved. Some varieties can be helped.

* * *

How to get rid of leg cramps (charley horses) in the night may be simple. Write to Dr. Molner in care of The-Chicago Tribune, Chicago 11, for Book 138, Dundee, Ill., for a copy of "Leg Cramps — How To Stop Leg Cramps and Foot Pains," enclosing a long, self-addressed, stamped envelope and 10c in coin to cover cost of handling and postage.

THE PACKSACK

By GREGORY CLARK

On a late bus last night there were only two or three passengers when a young man got aboard, carrying as a symbol of his calling a big, flat packsack set youth with a sombre and studious expression on his face. As he sat across from me, I tried to figure out what text books he had, what subject he was studying. Was he attending night classes? Maybe before me were books in which to learn a trade.

Maybe he was a student of life.

Then I saw the packsack in his pocket and drew out an orange. He bit it to start the peeling process, and then picked it up with his teeth and tore it place. And to my astonishment, simply shook the skins on the floor of the bus.

I have often wondered where the man came from who first tried to get the slogan of human progress out of the mouths of babes and sucklings and into public places.

It seems to me whatever this sombre young man learns from his text books, it will be worth-while. Not much so far as his fellow beings are concerned.

TODAY'S TALK

By GEORGE MATTHEW ADAMS

NO PARKING HERE!

I never see this sign but that I am made thoughtful. The fact is that there is too much parking in the average town.

I know of people who have life insurance premiums parked over their consciousness. They carry an extra burden because they have the sign up but never thought that they owned space in that life.

Then there are those who allow no parking on their property. They want every inch of space that is theirs that they may make life just as full for them as they can make. Of such is the Kingdom of Doing.

Some people make much waste of that type which finds it most convenient to park on his time. This type is always desirous of having that one of beauty and freedom justly due.

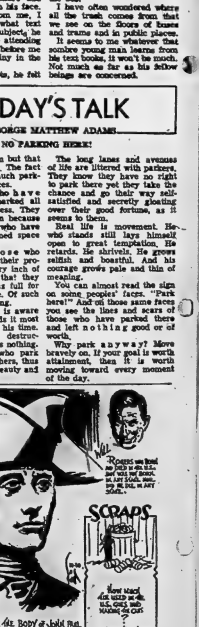

Nicholson College Holds PTA Meeting

The first meeting of the season of Nicholson Catholic College P.T.A. was held on Oct. 24th in the gymnasium. Monsignor J. P. Sullivan opened the meeting with a prayer and installed the officers as follows: Immediate past president, Mr. Paul Cleary; honorary president, Sister Mary Teresa; president, Mr. Oriel Griffiths; vice-president, Mrs. T. A. Kelly; treasurer, Mr. Barney Smith; secretary, Mrs. Marie Buckley.

Sister Mary Teresa introduced the teaching staff and the guest speaker, Rev. Robt. W. Meagher, S.J., was introduced by Monsignor Sullivan. Father Meagher's topic "The Paradoxes in being a Teen" was interesting, practical and informative. He felt that it was difficult to give an accurate definition of a teen but it is generally accepted that they are petrified of being different and desire the approval of their associates. They are determined to find a philosophy of life and crave adult treatment.

According to Father Meagher, there is too much emphasis on the material things and too little concern for the things that really matter. In this age of international strife, they see power but inability to recognize true intellectual and spiritual concepts. Father Meagher was also of the opinion that we as adults have given our teenagers "membership in the minimal club" and suggested that we strongly encourage our sons and daughters to aim for the stars and to instill in them an idealistic spirit. Intellectual pursuits should particularly be stressed. Contrary to popular belief, they are not looking for pals at home but parents who serve as models of maturity and authority. Mr. A. G. McAuley thanked Father Meagher for his talk.

The various committee members were introduced by Mr. Griffiths and a briefing of programs for future monthly meetings was given by Mrs. L. M. Daley. A display of books and pamphlets from the Catholic Lending Library was arranged by Dr. Edith K. Peterkin. Monsignor Sullivan closed the meeting with a prayer and a well-attended social hour followed.

ANAF Initiates 13 New Members

Thirteen new members were accepted into the Army, Navy and Air Force Veterans in Canada, Unit 301, when initiation services were conducted at the ANAF hall last week.

Sergeant-at-arms George Christopher, aided by two members of the ANAF Pipe Band, paraded the candidates before a large number of active members. The new members were welcomed following the completion of the initiation.

Rev. Father Maurice Imhoff, R.C. padre of the unit, was made an honorary life member of the ANAF of Canada in another impressive part of the evening's ceremonies.

J. C. Lundberg, 1st vice-president of the Dominion Command, presented Father Imhoff with his medal and scroll.

Thieves Cause Damage to Elliott Motors

Inspector McLauchlan of the city police station, said this morning that as a cruiser patrolman was checking the premises of Elliott Motors on West Dundas St., Sunday morning he noticed a company safe lying on the floor in the showroom. He said an attempt had been made to open the safe but entry was not gained.

The inspector said the thieves took acetylene welding equipment to an upstairs office and attacked a large safe there. He said they gained entry to this safe by burning a hole in the door. As a result, some of the records were scorched. The safe is said to have contained petty cash and records, which were strewn around the office floor.

Inspector McLauchlan said damage was extensive but that there was no actual loss of funds.

City police are also investigating a break-in at Parson's Cleaners on Graham St., Sunday morning. It is believed some women's clothing had been taken.

ENJOY THE FINEST F.M. MUSIC
install an F.M. ANTENNA
FINKLE ELECTRIC LTD.
324 Pinnacle St. WO 2-5221

Three Killed

LAC BOUCHETTE, Que. (CP) Three youths were killed Saturday night when the car in which they were riding left the highway and hit a house near this community about 125 miles northeast of Quebec City.

Dead are Robert Levois, 20, and Claire Gagnon, 20, both of Roberval, and Jacques Marial, 19, of Val Jalbert.

Another girl, not identified, was in Roberval hospital where her condition was described as serious.

CAN USE FORCE

VANCOUVER (CP) — Police are justified in using force when arresting a narcotics suspects, Justice Minister Fulton said Friday. Mr. Fulton said narcotics trafficking is a dirty business and RCMP officers often must use dirty tactics to arrest suspects.

Phone CENTRAL RADIO TAXI
WO 2-5353
For Prompt, Efficient Taxi Service
ANYWHERE! ANYTIME!

"Just a Second"

"The abbot would like a word with you."

Hallowe'en Dance Held By N.E. Club

The Northern Electric Club annual Hallowe'en dance was held at the Club Commodore last Friday with music supplied by the Commodore's orchestra.

Under the entertainment chairman, Jim McKitrick, there were 125 couples present.

Prize winners were: Mr. and Mrs. Frank Gibbs, Harry and Lucy Johnston, Mary Everest and Reg. Perkins, Judy Tweed and Roger Legacey, Vera Harvey and Mrs. Mike Toohey and Bob Findall.

ONTARIO INTELLIGENCER, Monday, October 30, 1961 5

STORE YOUR LAWNMOWER WITH US

WE WILL...
Drain the Gas
Clean the Fuel System
Tune It Up
Store It Until Spring
Insure It

for $5.95
Parts extra

FREE PICK-UP AND DELIVERY

BELLEVILLE AUTO ELECTRIC LIMITED

Authorized Parts and Service Intelligencer Bridge at Station, Clinton Street, Corner Northumberland, Dundas, Dundas Lane Bay Shores and Johnson, Front Street Bridge.

4-6 DUNDAS ST. EAST WO 8-6446

RESIDENTIAL "BLITZ"
TONIGHT!

One of Several Hundred Volunteer Workers Will Call at Your Door To Enlist Your Help In Meeting Belleville's

$80,000.
OBJECTIVE

FOR THEIR
UNITED APPEAL

Please G-I-V-E Generously

"Let's button this campaign up for our town! GIVE THE UNITED WAY"

CAMPAIGN HEADQUARTERS — 160 FRONT STREET WO 2-8097

If you have a child, you're rich enough to need a
FAMILY SECURITY CHECK-UP

You do not have to be rich—in dollars—to want the best for your child.

But to give him your best, you do have to plan wisely. And you can plan wisely only if you know the facts. Facts like these:

Does your insurance provide for your children's education?

Does it take your mortgage or rent payments into consideration?

Will your insurance benefits be paid in the way that best suits your circumstances?.

Metropolitan, the company you look to for authoritative information on physical health, now offers a way you can check your financial health—the *Family Security* Check-Up.)

More than an interview—a service

Your Metropolitan representative has been trained in Metropolitan's own schools and is qualified by solid experience to bring you this service. He is equipped with scientifically designed charts and tables that show you, in black and white, exactly where you stand.

Call your Metropolitan man for a *Family Security* Check-Up. There's no obligation—except to show you love.

WHAT IT IS AND WHAT IT DOES FOR YOU

With the help of your Metropolitan man—

1. You check the facts: your pension plan, your home, your life insurance, your savings and other assets. You may be surprised to learn how much you've worth.
2. You weigh your responsibilities: mortgage or rent payments, education, retirement, accident and sickness emergencies; how much it would cost your family to live without you.
3. You learn where you stand. You determine your weak and strong points . . . whether the provisions you have made for your family will do what you intend. You get the facts in front of you.
4. You plan for the future. Based on these facts, you decide what action, if any, may be needed to give you a *family security* plan, tailor-made to your own needs and ambitions—one which makes good sense for you.

Family Security Check-Up Metropolitan Life

METROPOLITAN LIFE INSURANCE COMPANY
A MUTUAL COMPANY
HOME OFFICE: One Madison Ave., New York, N.Y.

BELLEVILLE OFFICE
Everett Adamson, Asst. Manager in Charge,
Star Building, 385 Front Street, Belleville, Ontario
Telephone: WO 2-4165
Kingston District—Thomas A. Byers, Manager.

SOCIAL and PERSONAL

"AT HOME"

Mr. and Mrs. George O'Neill, 300 North Front Street will be "At Home" to their relatives and friends, on Saturday, November 4, from 3-5 and 7-9 p.m., on the occasion of their 50th wedding anniversary.

• • •

"AT HOME"

Mr. and Mrs. Albert Bayter, Shannonville, will be "At Home" to their relatives and friends at their home from 2-4 in the afternoon, and at the Shannonville Orange Hall, from 8-12 in the evening on the occasion of their 30th wedding anniversary.

• • •

Mr. and Mrs. John Deacon, and Miss Mary Jean Deacon have returned from Ottawa after spending the weekend with their son, and brother, Dr. William Conner Deacon.

• • •

Miss Gloria Broad, who has been attending the Brunos School of Hair Designing, Toronto graduated last Thursday.

• • •

Five members of the Quinte Belle Chapter of Sweet Adelines, attended the 4th annual "Harvest of Harmony", Sweet Adeline show at the C.N.E. Coliseum and Vocational Institute, Oshawa, last Saturday evening.

Mr. and Mrs. Richard Allen Philp are shown following their recent marriage in Christ Church, Belleville. The bride is the former Miss Joan Carolyn MacDonald, daughter of Mr. and Mrs. George C. MacDonald, of Cortyville, Ontario. The bridegroom is the son of Mr. and Mrs. D. Philp, also of Cortyville. (Photo by William E. Riley, Belleville.)

PHILP — MACDONALD

at high noon in Christ Church, Belleville, on Saturday, October 17, a lovely autumn wedding was solemnized by Archdeacon J. R. Crossgan, rector of the church. When Joan Carolyn MacDonald, of Cortyville, Ontario, daughter of Mr. and Mrs. George C. MacDonald, became the bride of Richard Allen Philp, of Long Dan, Ontario, son of Mr. and Mrs. W. D. Philp, of Cortyville. White gladioli mingled with snapdragons and Shasta daisies formed a pretty background for the ceremony. The guest pews were marked by white satin bows.

The church organist, Mr. John Croyden Withers, provided the wedding music and accompanied the choir of six boys who sang the 67th Psalm; "Brother James's Air," and "O Perfect Love."

The bride, who was given in marriage by her father, was radiant in her bridal gown of white mirrorlight taffeta sheath sliped with re-embroidered Bourdon lace at the scalloped neckline. A large bow at the back accented the floor-length skirt which cascaded into a chapel train. The three-quarter length sleeves were complemented by short white gloves. She wore a coronet studded with seed pearls and crystals holding the bouffant butterfly veil, and carried a cascade bouquet of dark pink Sweetheart roses mingled with Snowdrift mums. Pearl earrings completed her costume.

Her attendants were Mrs. McColl, as matron of honor, Mrs. George MacDonald, sister-in-law of the bride, as bridesmaid, were gowned alike in coalition-length dresses of goldenglow organdie featuring fitted bodices, of Chantilly lace, scalloped at the necklines. Their headdresses were in pillbox style, with bronze veiling, accented by back bows of Bronze pompe, short white gloves and cascades of white commercial mums, tinted with gold, accented their costumes.

Mr. W. G. Philp, of London, Ontario, attended his brother as groomsman and Mr. Ronald Philp, brother of the bridegroom, of London and Mr. George MacDonald, brother of the bride, of Belleville, ushered.

Following a ceremony, a reception was held in the Belleville Skating Club, with music supplied by Mrs. Reid.

The bride's table, beautiful with its lovely appointments of white damask, bronze candles, silver and gold leaves, was centred by an all-white three-tier wedding cake topped by yellow roses and white daisies and misted about the base with tulle and the bridal bouquets. The guest tables were centred by Shasta daisies and yellow roses.

Receiving the guests, the bride's mother, Mrs. George C. MacDonald, wore a beige gown of pure silk peau de soie; with beige lace, in sheath style; beige marlbon hat with matching gloves; tan accessories, and corsage of pink Castlemaid Sweetheart roses. The bridegroom's mother, wore a goldenglow shade of sheath with green hat and gloves and brown accessories. Her corsage was of bronze single 'mums.

For the wedding trip by motor car, to Massena, N.Y., Montreal and Ottawa, the bride wore a chocolate-brown knitted suit trimmed with satin; matching shoes and bag, goldboned hat and gloves and corsage of white gold-flecked 'mums.

Guests were present from London; Kingston; Cannifton; Cortyville; Stewartsville and Belleville.

Showers honoring the bride were held at Mrs. Murray Wilson's, where the bride was presided with a coffee table by the Commercial girls of the Bell Telephone; a miscellaneous shower at Mrs. Alexander Ryan's home with Mrs. Ian McColl and Mrs. James Ueas as co-hostesses; and at the home of Mrs. George MacDonald, Jr., with Mrs. Fred Purnidge as co-hostess. A kitchen shower was also held at the home of Mrs. George Crowe, aunt of the bride.

Mr. and Mrs. Philp will reside at 20 Tecumseh Street, Apartment 402, London, Ont.

Energetic Club Hears Talk on Survival Steps

The regular meeting of the Energetic Club of Rolloway Street United Church was held on October 20.

Cam Hitchon introduced the guest speaker, Colonel Angus B. Dickey of the Hastings and Prince Edward Regiment, who outlined the plans to be followed by the citizens in the case of an atomic attack. He also explained what private individuals could do to protect their families from radioactive fallout and answered many questions during a question and answer period. At the conclusion of his address the speaker left copies of the booklet "Steps to Survival" for the members to take home and read.

Mr. Jim Rapino expressed appreciative thanks to Col. Dufty for his address.

The theme for the worship service was "Peace", and the call by the devotional period by the club president, Phyllis Lucas. Thelma Townsend led the group as they read a Psalm in unison, after which Shirley Hapkins read the devotional period with prayer.

Guests at the meeting, Linda and Pat Hannett, were introduced by Carl Brothour.

A tasty lunch was served by Shirley and Jim Rapino, their group, who were in charge of the meeting. The Friendship Circle and Mizpah Benedictin brought the meeting to a close.

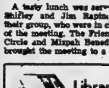

"Anything Could Happen" (Young). Phyllis Brett Young, author of the popular novel "Cypche" and the "Torontonians" gives an outstanding glimpse of her childhood.

"The Queen's Necklace" (Monsaint). Diamonds purchased for Marie Antoinette disappear never to be seen again. The investigation that follows involves many personages of the French court but the mystery is never really solved.

"Great Canadian Disasters" (Rasky). The Springhill Coal Mine disaster, the collapse of the Vancouver Bridge, The Halifax Explosion, the Regina tornado, Hurrican Hazel are a few of the disasters included in this volume.

"Make It Yourself" (Bushnell) Directions for making a model catamaran, a wall shelf, mobiles, pantograph and several other items are included in these two volumes written for young people.

"The Complete Book of Knitting" (Day). Knitting, according to the author, is an inexpensive but thrilling piece of automotive machinery designed exclusively to provide its driver with all the thrills and chills of competitive auto racing without the high cost and the d[illegible]rally associated with [illegible] homes of motorized space.

Secondary Education Topic at WA

At the recent meeting of Bridge Street United Church W.A. the Reverend J. Alastair Haig, principal of Albert College, spoke on "Secondary School Education" of today. With the help of blackboard diagrams he showed how a senior student's day is broken up into unrelated periods of fragmentary bits of study of varying subjects. The graduate may have no clear picture which will give a depth and meaning to life.

"In contrast, in the 15th and 16th centuries the church was the 'Mother of Learning' with theology the primary subject. God was in the centre of the picture giving meaning to everything in education.

"Then came the Renaissance when learning was taken out of the control of the Church. This also meant a breaking away from God-centred things and a drift to secularism.

GOD CROWDED INTO CORNER

"Dewey, the pragmatist, completed the trend by stressing, 'don't study anything unless it is useful', now, we have lost the all-inclusive picture of life, and God has been crowded into one small corner. In the current struggle to get religious education on the curriculum of the Secondary School, it is to be hoped that all will give their support and not be content to let problems of our young people be 'God'. An overhaul of God changes from bless and white to cleanscope.

The speaker was introduced by Mrs. W. H. Finkle, and thanked, on behalf of the members, by Mrs. Ralph Reid.

WORSHIP SERVICE

The first portion of the meeting, under the leadership of Mrs. C. Miller and Mrs. O. Stanton, who was in charge of the program, over which Mrs. D. G. Williams presided, included a resume of the Kerwick Presbytery attended by Mrs. Davis, who gave an outline of the topic, "The Church and You," and the spiritual enlightenment gained from the Bible study and the discussion groups. "One found herself asking," said Mrs. Davis, "What am I really like inside my inner secret spiritual life? How am I measuring up in my dedication to God?"

"In looking forward to the launching of the Kerwick United Church Women, there can be no real problem if we are truly dedicated and go forward in the strength which God supplies. "We shall be more than conquerors through Christ who loves us."

Mr. and Mrs. James Charles McDermott are shown signing the register in the Church of St. Michael the Archangel, Belleville, following their recent marriage. The bride is the former Miss Carolyn Ann Cummings, daughter of Mr. and Mrs. J. W. Cummings, of Belleville. The bridegroom is the son of Mr. and Mrs. S. McDermott, of Oakville, Ontario.

McDERMOTT — CUMMINGS

On Saturday, October 7, at 11.00 a.m. a very pretty double-ring wedding was solemnized in the Church of St. Michael, the Archangel, Belleville, by the Reverend Peter Murphy, when Carole-Ann Cummings, daughter of Mr. and Mrs. J. W. Cummings, was united in marriage to James Charles McDermott, of Napanee, Ontario, son of Mr. and Mrs. S. McDermott, of Oakville, Ontario. Lovely white baskets of yellow Shasta daisies adorned the altar, and white satin bows designated the guest pews.

The organist, Sister Mary Joan of Arc, provided the traditional wedding music, and accompanied the soloist, Mr. Robert Burke in his rendition of "Ave Maria," "Mother, At Your Feet is Kneeling," "Panis Angelicus," "O, Beautiful Mother," and "The Wedding Prayer."

Given in marriage by her father, Mr. John W. Cummings, the bride was radiantly lovely in her bridal gown of white silk brocade shantung, featuring a molded bodice with pointed neckline and long, sheath-like sleeves ending in lily-points over the hands. The bouffant, floor-length skirt was accented by a shoulder panel which cascaded from the back neckline into the chapel train. Her shoulder-length veil of silk tulle illusion fell from a silk organza headdress touched with seed pearls, and she carried a white prayer book studded with golden Garnet roses and white satin streamers knotted with white feathered carnations.

She was attended by her sister, Mrs. R. Sowden, of Belleville, as matron of honor, wearing a moss-green velvet gown in short length, with matching jacket, and headdress of velvet leaves, and carrying a cascade bouquet of bronze 'mums with trailing ivy.

Miss Judy Cummings, and Miss Nancy Cummings, as bridesmaids, both sisters of the bride, were attired in bronze silk velvet gowns in short length, with matching sheaths, ivy hats and veils. They carried cascades of bronze 'mums and trailing ivy.

Little Jacqueline, Cummings 7 year old sister of the bride, as flower girl, was sweet in her moss-green silk velvet frock, with matching hat, streamers, and shoes. She carried a little basket of bronze 'mums.

Mr. William McDermott attended his brother as groomsman, while Messrs. Bob Cummings, brother of the bride, of Belleville, and Donald Dryden of Oakville, ushered the guests.

The reception which followed the ceremony was held at Club Canara, Belleville, where the bride's mother, wearing a moss-green gown of lace over taffeta in street-length, feathered matching hat, matching accessories, and corsage of bronze 'mums, received the guests. She was assisted by the bridegroom's mother, who was attired in cinnamon-brown lace in street-length, with matching hat and accessories with corsage of yellow roses.

The bride's table was appointed with white satin damask, and centred by a three-tier pedestal wedding cake topped by lily-of-the-valley and Sweetheart roses, flanked by two golden-toned wedding bells. Tall yellow and white candles in silver holders, and the bridal bouquets added a delightful nuptial note to the setting.

For travelling in the New England States, Cape Cod, through the Adirondacks, to Niagara Falls and other points, the bride wore a brown dressmaker wool flannel ensemble in box style with burnt orange and brown accessories, and corsage of bronze 'mums.

Guests attended from Belleville, Ottawa, Toronto, Oakville, and Pembroke.

The bride was entertained previous to her marriage, at miscellaneous showers at the home of Mrs. Ian McColl, Belleville with Mrs. Ed Coghlin as hostess, and at the home of Mrs. D. Dryden of Oakville.

Mr. and Mrs. McDermott will reside in Napanee, Ontario.

TO ASK RE EGG?

MONTREAL (CP)—The Gazette says a group of young Liberals plans to ask the Quebec Liberal Federation at its annual convention next week to set up a royal commission to inquire into the conduct of the Quebec Provincial Police under the former Union Nationale regime.

Vegetable Milk

BUFFALO, N.Y. (AP) — A Cuban born says it has developed a vegetable milk that could replace cow's milk commercialized by radioactive fallout.

The vegetable milk is canned and will keep for a year without refrigeration, according to the Rich Products Corporation. It tastes like cow's milk and contains equal or greater amounts of nutrition, the dairy said.

Miss M. Lynch To Speak on Prison Parole

Miss Mary Louise Lynch, who will address the Women's Canadian Club annual dinner meeting on Monday evening, November 9th in Hotel Quinte on "Prison Parole and the Female Offender" is a native of New Brunswick, the daughter of Mr. Frank L. Lynch and the late Mary Louise Warnock, of Arnprior, Ontario.

After graduating from St. Vincent Girls high school, at St. John, she completed two years Faculty of Arts at the University of Dalhousie. In 1933 she graduated from the Faculty of Law at the University of New Brunswick with the degree of B.C.L. winning the Sir Douglas Hazen prize for the highest standing in the senior year, later became a barrister at the St. John law firm of Gilbert and McClean, and was called to the new Brunswick Bar in 1934.

She was also the first woman to argue a case in the New Brunswick Court of Appeal, and has for some years handled various legal and financial matters for the Beaverbrook as well as all financial matters connected with the erection of the Newcastle Town Hall and Theatre.

Miss Lynch has also served as president of the University Women's Club of St. John, and in 1954 was appointed to the Senate of the University of New Brunswick, and is now a member of the National Parole Board. With this background her address will be one of much interest.

"Belleville's Oldest Established Family Dept. Store. Est. 1892"

McIntosh Bros.

'Tomorrow'

is a fitting idea — changes with you every day!

'Tomorrow'™ is the first bra with seamless elastic around each cup — for perfect fit on both sides! How you'll love the comfort and beauty of the fit! See for yourself, try it here, today.

38-34: Cotton 'Tomorrow' with French-stitched underwire cups for graceful uplift. White. A, B, C — 3.00
D cup — 4.50

the loveliest things about you take shape at Warner's

McINTOSH BROS.
STORES LIMITED
"You don't pay extra for Quality, because Quality Pays for Itself"
257 FRONT STREET DIAL WO 8-5706

DRY CLEANING
SHIRT LAUNDERING
BY
Woodland

REPAIRS
ON ALL TYPES OF
WASHERS
DIAL WO 8-6791

Because we stock most repair parts we can usually do your repair job while you wait. We will be pleased to call for and deliver your washer with a minimum delay and inconvenience to you. All work guaranteed.

CIRCLE TV SERVICE
(Belleville) Ltd.
200 COLEMAN STREET

DIAMONDS
RONALD KEEL
JEWELLER
301 Front St., At Victoria Ave.

Congratulations . . .
MISS SHEILA CANNING

MISS CREDIT UNION QUINTE CHAPTER
Artistic Ladies' Wear joins in extending congratulations to Miss Canning.
DRESS, OF COURSE, FROM
ARTISTIC
LADIES' WEAR
301 FRONT STREET
"35 YEARS OF VALUE"

Scout Aux. Elects 1961-62 Officers

The 3rd Belleville Ladies' Auxiliary held its first meeting of the season recently in the Mickle-Dundas School with a good attendance.

The president, Mrs. J. Black, warmly welcomed all and presided with the meeting. Mrs. Black gave an interesting report on attending the annual meeting of the Ontario Council Auxiliary. The treasurer and conveners gave their reports, which proved a most successful year. The funds received for the year bought the Scouts three new tents, helped purchase a uniform for the new Scoutmaster as well as treats for boys at Hallowe'en, Apple Day, Christmas and helped expenses towards a winner roast at the end of June. A potluck supper was also held, in February, for the boys and parents.

Mrs. Francis Gilhooley expressed thanks to the executive, on behalf of all the mothers for the work done during the past year.

Mrs. J. Farrell presented Mrs. J. Black with a past president's pin and thanked her on behalf of the Auxiliary for the good and unselfish leadership she provided for the past two years.

The meeting was turned over to the nominating chairman, Mrs. J. Brunner, and the following officers were elected:

President, Mrs. W. Bunnell; vice-president, Mrs. J. Doyle; secretary, Mrs. J. Farrell; treasurer, Mrs. L. Collins; sewing convener, Mrs. W. Guyatt; social convener, Mrs. Glassco; visiting convener, Mrs. H. McAlpine; committee, Mrs. R. Clifford; telephone, Mrs. D. Jones, and publicity, Mrs. J. Doyle.

Dr. Robert Allore, group committee chairman, was present to install the new officers. He also reported on the progress made on the new Scout room now being used. The new committee took charge of the meeting.

The president, Mrs. W. Barnett, introduced the new Cubs and welcomed Guide and Brownie leaders who were present guests of the evening. Plans were discussed for re-registering the boys on the "Apple Day" and trends for Hallowe'en. The combined Scout and Guide bridge and archive card party was planned to be held in November in St. Michael's auditorium to which everyone is cordially welcome. Good prizes are to be won and refreshments will be served. Bridge players are to bring cards.

The meeting was closed and lovely [illegible] served.

Family Honors Nonagenarian

JOHNSTOWN — Mr. Frank Brooks of Johnstown, celebrated his 90th birthday on October 24. He received many cards and congratulatory messages, one from Prime Minister John Diefenbaker and another from Mr. Lee Grills, M.P. He also received many gifts from members of the family and the following were visitors at the evening: Mr. and Mrs. Frank Sandercock, Mrs. James Sandercock, Mr. and Mrs. Kari Brooks and family, Mr. and Mrs. Basil Brooks, Mr. Wayne Brooks, Mr. and Mrs. R. F. Brooks and girls, Mr. and Mrs. William Brooks and Norbert.

The Rev. and Mrs. J. Peyton of Grace United Church, Trenton, were callers in the afternoon; also Mr. Brian Thrasher, minister of Johnstown church.

Mr. Brooks is still hale and hearty and has been working every day helping with the apple crop.

Club Activities

The Beibel-Zion 4-H Club with leaders, Mrs. F. Wellman and Mrs. E. Tufts has once more begun its fall project "Cotton Accessories for the Club Girl's Bedroom".

The first three meetings were held at the home of Elaine Tufts, Ann Emerson and Diane Cronkright respectively. The topics discussed were: the girl's room as a study centre, relaxation periods, privacy and sleep; color harmony according to taste, size of room and light exposure; arrangement of furniture and toilet articles on dresser tops.

Demonstrated were — waste paper baskets, arrangement of toilet articles, continuous bias and covered cording.

LEARN ENGLISH

MOSCOW (AP)—Soviet cosmonauts Yuri Gagarin and Gherman Titov, with others in the group, are studying English. It's a required subject along with sciences. The army newspaper Red Star noted they were learning to say "how do you do!" one day recently.

SPEAKING of MANNERS

PATRICIA LEWIS

WHAT'S YOUR E.Q.?

A polite person offers relaxing company. Do you put people at ease or make them ill-at? Answer Yes or No to the following:

1. Are you overly critical of people around you?

2. Are you quick to spread gossip?

3. Do you constantly fidget?

4. Do you lose attention when others are talking?

5. Are you always fishing with your clothes or the furnishings?

6. Are you easily classified as a wet-mopper?

7. Do your overstay visits to a tedious degree?

8. Are you the sort that loves to drop names?

9. Do you tell the same stories time after time?

10. Are you a chronic complainer?

SCORING:

All "Yes!" Betsy tabs a peculiar — preferably a solitary.

All "No!" Serenity is obviously your middle name.

Half-and Half: Some of your habits make others edgy.

Might be well to ease up a bit.

Women's Institutes

MADOC W.I.

MADOC — Mrs. E. T. Naylor was hostess to the Madoc Women's Institute for their October meeting. The president, Mrs. George McCrimmon was in the chair and the secretary, Mrs. W. Forsstell read the minutes of the last meeting and Mrs. R. Bailey gave the treasurer's report.

The business was dealt with and the secretary was instructed to send money to the Foster Parent plan for the adoption of a Korean five-year old. Mrs. W. Forsstell and Mrs. E. T. Nicol were appointed delegates to the area convention, in Belleville, on November 14 and 15. The report on the results from the Madoc Fair booth was most encouraging, considering the inclement weather, as nearly $56 was taken in. It was decided not to take a bus trip this year.

The meeting was based on home economics and a favorite dish was used at the potluck supper after the meeting. A discussion regarding members' hobbies was held and each told of her respective hobby.

All enjoyed the lovely potluck supper with a large assortment of goodies to choose from.

The next meeting is at the home of Mrs. E. T. Nicol on the evening of November 17.

Ready For Hallowe'en Hi-jinxers

By Mary Moore

It looks as if I'm going to be in the candy apple business myself this year. For I have just come home from Ottawa, bringing with me my four-year-old grandson Darcy.

The 6-day collection of mail has fallers in it asking for candy and/or Hallowe'en.

Today I will give you that recipe and a repeat of a foolproof fudge which you can use for your little callers on Hallowe'en after dark. Also a recipe for gingerbread which you can cut into squares, top with whipped cream and an inverted canned peach. The peach can be decorated with raisins to represent a pumpkin "face".

CANDY APPLES (Guaranteed to caramel):

Joan Hanna and McIntoshes are good for this. Select 8 or 10 medium-sized ones and chill them, having inserted a strong wooden skewer into the stem end. In heavy saucepan mix 2 cups sugar, ½ cup each brown sugar and table cream, 3/3 cup each corn syrup and butter, 1 teaspoon salt, 2 teaspoons vanilla. Cook to 300 deg. firm ball in cold water), stirring steadily toward end of cooking to prevent burning. Remove from heat and cool until it thickens slightly — but do not beat. Quickly twirl each apple to coat it evenly all over. Drain on wax paper. Speed is essential. For the last 2 or 3 apples tip the saucepan to make syrup deep enough to coat apples.

FOOLPROOF FUDGE (for Hallowe'en callers!):

1 3-3 cups granulated sugar, 2/3 cup evaporated milk (a little less than a 6-oz. can holds!), 1¼ cups miniature marshmallows, 1¼ cups semi-sweet chocolate chips, ½ cup coarsely chopped walnuts, 1 teaspoon vanilla, 2 tablespoons butter, ¼ teaspoon salt.

In a large saucepan combine the sugar and evaporated milk. Bring to boil and boil 5 minutes exactly, stirring frequent. Remove from heat and add marshmallows and stir until dissolved. Add all remaining ingredients and stir until blended. Have ready a buttered dish (10 x 6¼" or 9" glass pie plate) and pour in. (Note: this size results in fudge ¼" thick.) Pour fudge in, unless quickly smooth top, and chill. Cut in 1" squares to serve.

GINGERBREAD:

1 egg, ½ cup sugar, ½ cup shortening (room temperature), 3-4 cup molasses, 1 cup buttermilk (or ½ cup sweet milk soured with 2 tablespoon lemon juice or vinegar), 2¼ cups sifted flour, 1 teaspoon soda, ½ teaspoon salt, 1 teaspoon ginger, 1 teaspoon cinnamon.

Beat together the egg, sugar and shortening until blended, then beat in molasses and milk. Sift together flour, soda, salt and spices and sift over the ingredients; then beat in until batter is smooth. Pour into wax paper-lined (buttered) pan 12 x 8 x 2" and bake at 325 deg. Fahr. for 30 to 35 minutes.

MONDAY

Dinner Menus

Pot Roast with Rich Brown Gravy (use leftover beef for Thursday's Curry); Fluffy Mashed Potatoes; Glazed Carrots; Celery and Green Pepper Strips; Poached Pear Halves Topped with Lime Sherbet; Cookies

SINGER
PRE-CHRISTMAS
SALE

SLANT-O-MATIC Special
SAVE $30.00
Only $2.45† a week.

FULL-POWER Canister Cleaner
SPECIALLY PRICED $49.50
Only $1.25† a week.

Don't miss these GREAT SAVINGS—
• PINKING SHEARS 25% OFF regular price
• YOUNG BUDGET Model
AT A NEW, LOW PRICE
$79.50
Only $2.25† a week.

†after a small down payment, on our Easy Budget Plan.

SINGER SEWING CENTERS
SINGER SEWING MACHINE CO.
In phone book
225 FRONT ST.
BELLEVILLE
WO 2-8825
*A Trademark of SINGER MFG. CO.

DON'T PUT UP WITH PLAIN JANE PANELLING
PUT UP IP. HARDWOOD PLYWOODS

Build the enduring warmth of wood into the important areas of your home with IP. Hardwood Plywoods. Pre-finished in 4' x 8' panels, random grooved to simulate plank effect. Easy to handle; you can put them up yourself. Beautiful grain, soft lustre. Warm, appealing colours. Ask to see new Rustic Birch.

Plan your IP.* Hardwood Plywood panels to accent one wall. Combine them with paint, wallpaper, rough plaster, brick or stone. Let your imagination make it your room. Engineered to last, IP. Hardwood Plywoods come to you in a wide range of species to suit all budgets. Ask for IP. Hardwood Plywoods by name. *TRADE MARK

INTERNATIONAL PANEL BOARDS LIMITED
a subsidiary of
CANADIAN INTERNATIONAL PAPER COMPANY

Ask Your IP. Hardwood Plywoods Dealer For An Illustrated Brochure

BEAVER LUMBER CO. LTD.
161 Church St., Belleville, WO 2-4535

CHISHOLM'S (ROSLIN) LTD.
Roslin, Phone Tweed 100

QUINTE ROOFING LTD.
25 College St. W., Belleville, WO 8-5716

WOOLWORTH'S
LOW PRICES
Every DAY!!

WOOLWORTH'S TOP TOY VALUES
LAY-AWAY NOW FOR CHRISTMAS

Power Play — Electric
HOCKEY GAME
Reg. Value $12.95
WOOLWORTH PRICE
$8.77

RIDE-EM TRUCK
A Durable Polythene Truck with Plenty of Play Value
Reg. Price $5.95
WOOLWORTH PRICE
$4.44

METAL DOLL PRAM
An Outstanding Value
Usually Priced at $7.95
WOOLWORTH PRICE
$5.57

Children's
BULKY KNIT
CARDIGAN
100% Orlon
Sizes 4 - 6 - 6x
Colours — Red, White, Gold
WOOLWORTH PRICE
$2.99

LADIES'
MOCCASIN STYLE SLIPPERS
GENUINE LEATHER UPPERS
With Matching Shearling Trim, Padded Soles and Heels. Choose from Several Popular Pastel Colours.
Sizes 4 to 9
WOOLWORTH PRICE
$1.99

JUMBO BAG OF
Household Sponges
Polyurethane
A New Process Guarantees These Sponges will Remain Soft Whether Wet or Dry. Minimum of 10 in Package Depending on Size.
Reg. Value 49¢
WOOLWORTH PRICE
27¢

WOOLWORTH'S

Successful Living

By Doris Clark

(A Canadian Social Worker Helps with Il ness Problems)

Concerned Friend

DEAR DORIS:—The daughter of a good friend is about to have a baby. She is just seventeen and unmarried. Welfare workers are advising her to give the child for adoption.

She feels that this will break her heart as she has come to feel a great fondness for her baby. The boy who is the father is fine and not at all suitable as a husband.

Many of the girls at the home for unmarried mothers plan to keep their babies, saying, "Where there's a will there's a way." Others give them up without a care.—JOHNNY.

DORIS CLARK

DEAR JOHNNY—There may be a way—but it could be a decidedly inferior way.

From the baby's point of view, he has a chance to two parents and a legitimate family, if he is given for adoption. This is usually better than having an unmarried mother.

No one can decide this but the girl herself. If marriage is definitely out, would she rather indulge her love for a child she has never seen, or give him and herself a chance at a better life? It's her life and her decision.

We don't condone illegitimacy in Canada, and the way is rough indeed (I am sorry to say) for the very young mothers who "nobly" hang on to their offspring.

* * *

DEAR DORIS:—When our baby daughter was christened, my sister and brother were sponsors. Incidentally, we are of the United Church faith.

Now that we have moved to the U.S.A. and have joined the Methodist church we have our little son to be christened. I would like to have the same sponsors. My husband has no family and I have only one sister and brother.

I am told this is not good taste and would appreciate your advice before we go ahead with our plans.—B. D.

DEAR B. D.—My adviser on things denominational tells me sponsors are even less common in the Methodist Church than they are in the United Church of Canada.

But your minister should be consulted. You might explain that with so few family connections, you would like your sister and brother to share responsibility for the spiritual welfare of your boy—as this is what being a sponsor implies. Then follow his advice.

* * *

(Doris Clark, Master of Social Work, is a graduate of McGill, Toronto and McMaster universities, and has had broad experience in social work. If you would like help with your problems, write to her in care of this newspaper, enclosing a self-addressed, stamped envelope.)

Focus on Health

By THE ASSOCIATED PRESS

Topics this week: Sinus trouble, snoring cool water as helps and poor diet that leads to bed wetter in school.

SINUS SEASON

With the fall season of colds and influenza comes the possibility of sinus trouble for many people. Doctors advise the best defence is early treatment.

Early sinus problems like headache are often masked by the general ill feeling of a cold or the flu. Later the headache may not be the most prominent complaint. In fact, most specialists find that only a tenth of their patients who complain of sinus headaches actually have sinusitis, says an article in the British Journal, Lancet.

Early treatment should be aimed at improving the patient's general condition—and at relieving the problem locally. Local heat and mildly medicated steam inhalations are helpful in draining and ventilating the sinuses. Nose drops may be useful in mild cases, but prolonged use can result in a chronic congestion similar to allergic reactions.

FIRST AID FOR BURNS

Cool water may be an effective first-aid device for burns and scalds, and a painkiller as well, says Dr. O. J. Ofeigsson of Reykjavik, Iceland.

Run cold tapwater over the mild burn, he suggests, or soak it in cold water, milk, sea water or some other clean, harmless fluid. Switch to clean water as soon as possible. If you choose a substitute in an emergency.

Under the tap, take care that the water pressure does not break or injure the skin. Avoid breaking blisters and don't apply dressings. Keep the burned area in the water until the pain has ceased.

WELL-FED SCHOLAR

Poor nutrition may be the cause of some bad grades in school, says Dr. George M. Cumming, Jr., of Northwestern University.

Bad eating habits can lead to physical and emotional problems that can impair scholastic performance, he suggested. Crowded conditions in some school cafeterias often lead children to a lunch-time diet of candy bars and doughnuts.

Barring disease, the commonest causes of bad nutrition in school age children are poor eating habits or emotional problems. Symptoms most often are weakness, lower body temperature, slow heart rate, even mental and emotional disturbances.

SALE RESTRICTED

LADYSMITH, B.C. (CP)—This Vancouver Island centre approved a bylaw restricting sale of fireworks to six days a year, from Oct. 26 to Nov. 1.

ALUMINUM WINDOWS

SELF-STORING STORMS & SCREEN

Below the counter, convenience and protection of genuine Whitewood windows that bear the seal of Good Housekeeper value that you can buy with confidence.

4 windows installed 75.95
6 windows installed 110.95
8 windows installed 144.95
10 windows installed 168.95

COMBINATION ALUMINUM

SELF-STORING DOORS

ONLY - - - - $39.95 installed

BEAVER LUMBER

101 Church St. Belleville, Ont.

WO 2-4336

Pi-t Anne

POINT ANNE — Mrs. Leonard Reid and children of Rossmore spent a day with Mrs. Milton Akey.

Mrs. Nellie Kish, of Westport is visiting with her sister-in-law and husband, Mr. and Mrs. Lorne Bradshaw. Mr. and Mrs. Lorne Barr and sons of Kingston spent Sunday at the same home.

Sorry to record Mrs. George Swan is a patient in the Belleville General Hospital. Her many friends wish her a speedy recovery.

The pre-xty euchre club was held at the home of Mrs. Maudy Jones, winners were: Mrs. Pearl Gasweaux, Mrs. Emma Sere, low Mrs. Helen Whalen. After euchre a pleasant evening was spent and refreshments were served by the hostess.

EUCHRE PARTY

On Tuesday evening the home and school association of Point Anne held their annual euchre in the recreation room. There was a nice turnout, with prizes going to: ladies — Mrs. Agnes Whalen; Mr. Vlana Ellis and Mrs. Mary DeBushle; low — Mrs. Mellisse Thompson, Belleville; men's — Earl Keene, of Belleville; Percy Akey, Camillon and Lawrence Horwood; low —Floyd Kerr; lone hand —Mrs. Agnes Whalen. The door prize, a basket of groceries was won by Mrs. Murney Green, ticket was drawn by Mrs. Earl Keene of Belleville. Mr. Thorold Horwood extended a vote of thanks. Refreshments were served by Mrs. Dorothy Karl, Mrs. Murney Green, Mrs. Stan Laifman, Mrs. Audry Chisholm and Mrs. Elmer Lloyd. Tea was poured by Mr. Maurice Bradshaw and Mr. Thorold Horwood.

DRUG SMUGGLERS

BEIRUT (Reuters) — Police are investigating large - scale smuggling of hashish from Lebanon to Egypt. They claimed arrest of three men and seizure of a think loaded with 217 four-gallon tins of the hemp product.

MORTGAGE LOANS — NOTICE

To those contemplating building or re-financing we suggest getting applications in as early as possible. We do our own inspections and valuations and can, therefore, give immediate action. Advisory service free. Money advanced as building progresses.

JAMIESON BONE & CO.

FIRE, AUTO, ETC. INSURANCE

DIAL WO 8-6765 102 FRONT ST.

Your Future's better if you're backed by Bonds!

No matter how young or how old — everyone has something to *plan* for and to save for! Whatever your plans, Canada Savings Bonds are a convenient and systematic way of building up savings to help you realize your goals. And there's nothing quite like a reserve of Bonds to give you a feeling of security and confidence in the future!

Canada Savings Bonds are a guaranteed investment — cashable anytime at full face value plus interest. Coupons pay 4¼% the first year, 4½% for each of the next six years, 5% for each of the last three years. Denominations from $50 up. Limit per person $10,000.

So simple to buy — on instalments or for cash at any bank, investment dealer, stock broker, trust or loan company, or through your company's Payroll Savings Plan. Order yours today!

BUY THE NEW

CANADA SAVINGS BONDS

good for You—and Canada too!

Migratory and Spawning Habits of Tuna Still Secret

ROME (CP) — Scientists are trying to penetrate some of the mysteries of the tuna.

No one yet knows the extent of the stocks of this group of fish and even their migratory and spawning habits largely remain secret.

There is no agreement so far among biologists about how many species there are and there is only fragmentary information on the travels of the far-ranging fish.

One thing is sure, however. It is becoming increasingly important for fishermen. In 1959 more than 800,000 tons of tuna were taken compared with 500,000 in 1952.

With all these things in mind, the Food and Agricultural Organization of the United Nations has taken the lead in convening a world scientific meeting on the biology of tunas and related species. It will be held at La Jolla, Calif., July 2-4, 1962.

In the past, says the FAO, the sea fishing industry has chiefly concentrated its activities on rich fishing grounds such as those in the White Sea, off Iceland, off the Canadian east coast and in various areas of the continental shelf of Europe, the Americas, Africa and Asia.

JAPAN LEADS

Only recently have fishermen discovered that the tuna and related species roam in hundreds of thousands, perhaps millions, over the temperate and tropical oceans of the world.

Japan has taken the lead in development of the tuna industry, its fleet ranging throughout the world catching more than 500,000 tons a year.

French, American and Japanese fishermen have in recent years opened a profitable tuna fishery off the coast of West Africa. Norwegian and German fishermen found they could catch tuna in the North Sea and in areas off the Norwegian coast.

Commercially, the main types of tuna and related species are the bluefin, yellowfin, bigeye, albacore, skipjack, little tuna and bonito. The bluefin and yellowfin are among the most important commercially.

Horacio Rosa, chief of the marine resources section of FAO's fisheries division, will be technical secretary of next year's congress.

"We know very little about where tuna go in any of their seasonal movements," said Rosa. "Attempts have been, and are being made to track these migrations and there is some evidence to suggest from the catch of tagged fish that the bluefin tuna of the North Atlantic, for example, pass through the Mediterranean to spawn in the Aegean and Black Sea and then resume their thousands of miles of migration through the North and South Atlantic. But this is little more than hypothesis at present, supported only by the occasional catch of a tagged fish."

ACCORDION BANDS

Student accordion bands usually have about seven pieces, while professional units average 17.

East German Policeman Lets Woman Pass

BERLIN (AP) — Shortly before U.S. and Soviet armor rolled into position at the tense Friedrichstrasse crossing Friday, a little old lady came walking slowly toward the white line that marks the border.

On the West Berlin side stood her son, Peter Kneudel.

"Mama, mama:" he shouted "Come on, come over."

An East German policeman barred the way some 10 yards from her son.

"Mother," Kneudel urged her quietly again, "Come over please come".

Stone - faced, the policeman still stood in her way.

Then her fat little black dog, a bow tied to its collar, bounced over the border.

Kneudel's eyes were wet. West German police nearby swept their hands across their eyes. Another East German policeman turned away, visibly shaken.

"Mama," the son called again, "Mama, I'm waiting mama. . . ."

It was too much for the policeman.

He let the woman pass. She never showed her passport.

She stumbled the last steps toward the son and sank into his arms.

"What is your nationality," a reporter asked her, after she had recovered.

"British, of course," replied 80 - year - old Mrs. Kate Clark.

Mrs. Clark said she was born in Fulham, England, but had lived in Berlin for decades.

Eldorado

ELDORADO — The Rev. and Mrs. Don Johns were dinner hour guests of Mrs. McCann, on Thursday.

Mr. and Mrs. Elgin Post and Mrs. Manley Post were guests of Mr. and Mrs. George McCumber, of Frankford, on Friday.

Mr. Don Fox of Toronto spent the weekend with his father, Mr. James Fox.

Mr. and Mrs. Charlie Morrison spent an evening recently with Mr. Weart.

Mr. and Mrs. Clayton McCann and boys of Peterborough were weekend guests of Mrs McCann.

Mr. and Mrs. Roy Holgate were Sunday guests of Mr. and Mrs. Carl Gordon of Queensboro.

Sunday guests of Mr. and Mrs. Clayton Blackburn were: Mrs. McCann, Mr. and Mrs. Clayton McCann and boys of Peterborough, Mr. and Mrs. Earl Wartman and Gail of Madoc.

Moira

MORIA — Mr. and Mrs. Jack Osbourne of Peterborough were weekend guests of her brother, Mr. Joe Keller and Mrs. Keller; also Mr. and Mrs. Alex Grabowski and children, Frankford were supper guests at the same home, on Saturday.

Mr. and Mrs. Howard Welsh, Mr. Roy Welsh of Toronto were Saturday afternoon callers of Mr. and Mrs. Wallace McInroy and also called on Mr. and Mrs. Frank Emerson.

Mrs. Gladys Moore and Dorothy, Miss Elsie Barnard of Ivanhoe were Sunday dinner guests of Mr. and Mrs. John Holden.

Mr. and Mrs. Donald McInroy Shirley and Diane spent Sunday evening with parents, Mr. and Mrs. Wil Maines, Thomasburg.

Mr. and Mrs. Stanley Thompson of Watertown N.Y., were recent guests of the latter's sister, Mrs. Gilbert Thompson and Mr. Thompson.

Miss Carol Keller, Mr. Murray Taylor; Mr. and Mrs. Douglas Keller and Margaret Ann were tea hour and evening guests of Mr. and Mrs. Joe Keller, on Sunday.

Mr. and Mrs. Kenneth Roys, Stirling, Mr. Warren Haggerty, Mr. and Mrs. Hugh McMullen and Grant, were Sunday tea hour and evening guests of Mr. and Mrs. Wallace McInroy.

Thomasburg

THOMASBURG — Dr. and Mrs. H. Cheney of Ottawa, spent a couple of days recently at the home of Miss E. Porter.

Mr. and Mrs. W. B. Vance and Carolyn, of Perth, Ont., were weekend guests with Mr and Mrs. Horace Vance.

NEW APPOINTMENT

The Rev. Black of Peterborough, who has been in charge of Roslin parish of the Anglican Church of Canada on a temporary basis for the last two months has been appointed as a permanent rector of the parish. He will be moving into the rectory at Roslin in the near future. The parish consists of St. Paul's at Roslin, St. John's at Moneymore and Christ Church, Thomasburg.

SOFTBALL PRESENTATION

The Thomasburg softball league champions, of the local league, were guests of honor at a banquet in Tweedsmuir Hotel on October 22, when over 100 relatives and supporters attended the affair. The guest speaker was Mr. Gordon Cummings of Toronto. Dr. Russell Bateman of Belleville, and formerly of Thomasburg, on behalf of the club presented the players with sports jackets decorated with crests as a token of appreciation for their successful effort in winning the trophy twice in succession.

Stirling Rebekah Lodge visited Crescent Rebekah lodge on October 23, when the District Deputy and her staff installed the officers of Thomasburg lodge for the coming year. A banquet served by the members of Thomasburg lodged followed the lodge proceedings.

Mr. and Mrs. Ernest Porter of Toronto, are spending some time at the home of Miss E. Porter.

WARM FALL IN WEST — Above-normal temperatures are predicted for most of Western Canada in the 30-day outlook of the United States weather bureau from mid-October to mid-November. Southern Ontario and Quebec are expected to have below-normal readings.

The outlook, based on long-range predictions is not a specific forecast and a change in weather pattern may produce major errors.

Heavy precipitation is expected on both coasts. (CP Newsmap.)

Albury

ALBURY — Several attended the Home and School meeting at the Albury School on Tuesday evening with Colonel A. Duffy as the guest speaker.

Mrs. Beuford Peck, Mrs. Joe Doxtator attended the 4-H leaders training school on Wednesday and Thursday in Picton.

The Albury Ladies' Aid catered to the Young Men's Club of Bridge Street Church and their wives to a turkey banquet on Wednesday evening.

Mr. and Mrs. Hugh Weese attended the funeral of Mrs. Elmy, at Trenton, on Friday afternoon.

Mrs. Roy Williamson accompanied Mr. and Mrs. Fred Stephen and spent the dinner hour on Friday with Mr. and Mrs. Smith Brown.

Mr and Mrs. Hugh Weese attended church at Wooler and spent the day with Mr. and Mrs. Earl Brooks, Stockdale.

CANCER HOME

CALGARY (CP)—The Orange Benevolent Society has opened a home where out-of-town cancer patients may stay while attending the cancer clinic.

(ADVT.)

EMPHYSEMA — Our Most Neglected Disease?

It is more prevalent than lung cancer and tuberculosis combined! Yet most people have never heard of it. Now this shortness-of-breath ailment is beginning to get the study it deserves. November Reader's Digest points out ways to avoid it — and the danger signs to watch for. Get your November Reader's Digest today — 38 articles of lasting interest.

Centenary

BAPTISMAL RITES

CENTENARY — At the morning service of Centenary United Church the sacrement of baptism was administered to Barry Dafoe, son of Mr. and Mrs. Carmen Dafoe; Judy May Waite, daughter of Mr. and Mrs. Douglas Waite; Janice Elaine Hart, daughter of Mr. and Mrs. Clifford Hart; Marcia S. Plumpton, daughter of Mr. and Mrs. Douglas Plumpton. A number of relatives and friends attended church service.

Mr. and Mrs. George Houlden of Calgary, Alta., are spending a month with Mr. and Mrs. Phil Ray.

Mr. Harry Truman, Miss Helen Truman and Mr. Albert Truman were Sunday guests of Mr. and Mrs. G. Sills.

Mr. and Mrs. R. Edmondson spent the weekend with Mr. and Mrs. Fred Edmondson and attended anniversary service at Hay Bay United Church.

Mr. and Mrs. Jimmy Ray and Mr. and Mrs. P. Ray had Sunday dinner with Mr. and Mrs. Carmen Dafoe.

Mr. and Mrs. Blythe Lehman who are home on furlough from Nigeria are spending a few weeks with Mr. and Mrs. Edgar Ray.

Mr. and Mrs. Ralph Sills were callers of Mr. and Mrs. G. Sills.

Mr. and Mrs. Phil Ray and Mr and Mrs. George Houlden of Calgary, Alberta recently enj_ed a motor trip to Brockville, Cornwall and Ottawa.

Mrs. Jack Brown of St. Petersburg, Florida and Mrs. Dulmage, of Massassaga were Monday callers at the home of Mr. and Mrs. Phil Ray.

Sunday dinner guests at the home of Mr. and Mrs. Douglas Plumpton were: Mr. and Mrs. William Brohm of Ottawa; Mr. and Mrs. F. Schmid and Timothy of Cleveland, Ohio; Mr. and Mrs. Clarence Plumpton and family, of Scarborough; Mr. and Mrs. Arthur Plumpton; Mrs. Maud Plumpton; and Mr and Mrs. George Plumpton and family of Frankford; Mr. and Mrs. Maitland Harder and family of Johnstown; and Mr. and Mrs. Harry Hodgson and family, and Miss Donna Plumpton of Belleville.

U.S. Will Not Spend Millions On Big Bombers

WASHINGTON (AP) — The Kennedy administration announced Friday night that the military buildup will give the United States "a nuclear capability several times" that of Russia's and thus the Pentagon will not spend extra millions voted by Congress for big bombers.

The decision not to use the $780,000,000 Congress allowed for the bombers and for pushing work on aircraft of the future was made public by Defence Secretary Robert McNamara. He said he had President Kennedy's approval.

Frankford

FRANKFORD — Mrs. Frank Jeffrey of Sidney and her cousin, Mrs. E. Abel of Toronto were Friday dinner guests with Mr. and Mrs. Walter Morrow and Mrs. H. Casey.

The Rev. and Mrs. T. J. Riddall of Campbellford were Tuesday supper guests with Mr. and Mrs. C. D. Powell.

Little Miss Lois Elliott has returned home from Belleville General Hospital.

Miss Elva Locklin of Toronto spent the weekend with her parents.

Mr. and Mrs. Walter Morrow and daughter Sandra and Mrs. H. Casey of Belleville attended anniversary services in Stirling on Sunday and were later dinner guests of Mr. and Mrs. Ralph Utman and family.

CERAMIC WALL & FLOOR TILE

Everlasting beauty at a very low cost. 21 exciting new colors. 1-day installation. Install ceramic tile yourself, and save $'s. Or have our trained mechanics do it for you. Come and see us.

- TERRAZZO FLOORS
- COLORED CONCRETE FLOORS
- PLAIN CONCRETE FLOORS
- MARBLE FIREPLACES
- MARBLE COFFEE TABLES
- CERAMIC COFFEE TABLES

PIDUTTI-FABBRI LTD.

WO 8-7435 83 College St. W. WO 2-0385

Ceramics Manufactured by Frontenac Floor and Wall Tile Ltd., Kingston, Ontario.

HURRY!

You can still take advantage of LAKELAND'S Economy Home-Heating offer!

You got word of this good news through the mail. Here's more good news. Because of popular demand we are extending the offer for a limited time. But it is limited! So hurry!

If you haven't returned the reply card, mailed to your home, do it now and save on heating this winter! Save five ways by having Lakeland install a natural gas conversion burner in your present oil furnace.

SAVE— no installation charge
SAVE— no leasing charge for the first winter — save $30.
SAVE— get all the heat you need at lower cost
SAVE— enjoy free service
SAVE— no more furnace cleaning — save $18 yearly

Enjoy clean, quiet, economical heat all winter long. Have your Lakeland heating specialist give you complete details. Return the reply card or use this convenient coupon.

Please send a representative to explain your economy Home-Heating Plan. I understand I am under no obligation whatsoever.

Call at .... o'clock on ....

Name ....

Address .... Phone ....

Lakeland

133 Front Street — WO 8-6786

Christmas Holiday at 25% LESS

Visit friends and relatives in Europe — or bring them to Canada

Be with your own folk this Christmas. Cunard's new round-trip Excursion Rates offer five full weeks, three of them ashore.

Fun begins the moment you board a Cunarder. Superb food . . . faultless service . . . special Yuletide parties . . . plus all the pleasant traditions of a Cunard crossing.

Christmas Sailings

IVERNIA — Nov. 30 — from Montreal and Quebec to Havre, Southampton

SAXONIA — Dec. 14 — from New York; Dec. 15 — from Halifax to Cobh, Liverpool

PAY LATER IF YOU WISH

SEE YOUR LOCAL AGENT — NO ONE CAN SERVE YOU BETTER

GO CUNARD — *Getting there is half the fun!*

Corner Bay and Wellington Sts., Toronto, Ontario — Tel: EMpire 2-2911

DAVISON and DAVISON

"Your Travel Agent will be pleased to Arrange Your Accommodations"

31 BRIDGE ST. EAST BELLEVILLE DIAL WO 8-7459

TRAVEL IS OUR BUSINESS

FOR RAIL - AIR - STEAMSHIP - CRUISES - TOURS

CONTACT

CANADIAN NATIONAL TICKET OFFICE

186 FRONT ST. BELLEVILLE DIAL WO 8-6469

ROLUF'S TRAVEL CENTRE

227 FRONT STREET DIAL WO 8-5561

Cross-Canada Survey

More Treat Than Trick In Present-Day Hallowe'en Property Damage Lighter

By NEIL SUTHERN
Canadian Press Staff Writer

There's more head than trick in present-day Hallowe'en.

Old-timers may sigh nostalgically over the days when they used to play such pranks as pushing over a neighbour's privy, but the police say property damage is lighter and relatively small part in modern observance.

A Cross-Canada Survey by The Canadian Press shows that while police will be out in full strength next Tuesday night, they aren't expecting much trouble.

One reason is that services clubs and other organizations have encouraged constructive wards parties that help keep the kids out of mischief.

There's a threat implied in the traditional "trick or treat" call that children will perform when he opens the front door to be confronted by costumed youngsters.

Only rarely is the youthful Hallowe'en bugaboo carried out without the treat he demands, leaving little opportunity for him to carry out his threat.

UNICEF — The UN International Children's Emergency Fund — has in recent years added a dimension new to this particular occasion.

About $300,000 was collected across the country last year by the "Pennies for UNICEF" campaign and that sum will be heard as often as a "trick or treat" and "shell out" again this year.

The pranksters haven't always gotten disappeared. In Halifax, for example, police reported unusual firecracker shenanigans the fact it's illegal in the city for children), opening of fire hydrants and slaughter of livestock.

Police Inspector Edgar Mahaney says the force isn't much surprised about Hallowe'en. "We've drawn the line at throwing eggs through someone's window. For instance when cabbages started being paraded through the streets

Scoharie

SCOHARIE — Mr. and Mrs. Norman Dew, David and Patsy enjoyed a drive to Algonquin Park on Sunday.

A bee load of County Young People Union members enjoyed a drive to Algonquin Park on Sunday. They had a picnic lunch in the park, then a devotional period, after which they hiked over the Nature trails. On the way home they enjoyed an early supper at Bancroft.

Mr. and Mrs. Norman Kerr, Rhonda and Kathy and Miss Norma Foster were Sunday dinner guests of Mrs. Harry Foster. Norma showed slides of her holiday trip which all enjoyed.

Mrs. Harry Foster accompanied Mrs. Jim Bowes, Mrs. Milton Mainprize, Mrs. Hogan and Mrs. Nina Jones of Belleville, on Wednesday afternoon where all attended the annual tea and bazaar at the Hastings County Home sponsored by members of their Auxiliary. Mrs. Blaine Foster and others accompanied Mrs. William McWilliams to the tea much enjoyed by all.

Mrs. Reg Lindfield and wee son, Andrew John arrived home from the Prince Edward County Hospital on Saturday.

4th Thurlow

4th THURLOW — Mr. and Mrs. Arnold Wallace, Belleville, were Thursday night supper guests of Mrs. Fred Garrison and family.

Miss Marlene Treverton was a recent Saturday dinner guest of Miss Helen Treverton.

Mr. S. C. Cooley and Mrs. Douglas Tunmon were Thursday afternoon callers of Mr. and Mrs. Harry Tweedy, of Camnifton.

Mrs. Henry Cooke, Stirling; Mrs. Ralph Savage, Toronto, spent Thursday afternoon and tea four guests of Mr. and Mrs. Grant Cole.

Mrs. Milton Treverton and Marlene and Miss Helen Treverton were Thursday afternoon callers at the Cooley and Treverton.

Mr. and Mrs. Louis Ruckstuhl spent Monday evening with Mr. and Mrs. Gordon Woods of Belleville.

Mr. and Mrs. Ralph Savage of Belleville, were the recent Sunday dinner guests at the home of Mr. and Mrs. R. Ritz.

Mr. and Mrs. Ken Burley and family, Belleville, had supper on Sunday with Mr. and Mrs. Louis Ruckstuhl and family.

Mr. and Mrs. Douglas Tunmon and family were Sunday evening callers of Mrs. John Ritz of Belleville.

Mrs. Rita Haight, Mrs. Donald Watson, Mrs. Blanche Garrison spent Wednesday evening with Mr. and Mrs. Angus Haight.

Miss Helen Treverton spent Sunday with Miss Marlene Treverton on the occasion of her second birthday.

Mr. R. W. Rose, Frankford, had supper Thursday with Mr. and Mrs. Bert Martin and Mrs. Davis.

Mr. and Mrs. Percy Osland, Belleville, and Miss Joanne Twining were recent Sunday dinner guests of Mr. and Mrs. George Hills.

Mr. and Mrs. Gordon Redden and family, Trenton; Mr. and Mrs. Bob Redcliffe, of Wooler; Mr. and Mrs. Ralph Looney, and Mrs. Calvert of Centenary were Sunday dinner guests of Mr. and Mrs. R. Rhe and family.

Mrs. Fred Garrison and Mrs. Rita Haight attended the bazaar at the County Home on Wednesday afternoon.

Mr. and Mrs. M. Bedkowski of Port Credit, were Sunday supper guests of Mr. and Mrs. Borden Forsyth and family.

Mr. and Mrs. Art McConnell, Mrs. T. McConnell of Stirling and Mr. and Mrs. W. Brereton of Crookston, spent Sunday evening with Mr. and Mrs. Borden Forsyth.

THE FAMILY COUNCIL

Ruth L. — I'm content to forget about a career and be one hundred per cent a wife and mother.

Georgine A. — That talk is just sour grapes. She's envious of me.

* * *

Ruth L. — I wish my sister would stop nagging me about taking courses and keeping up my qualifications as a lab technician. I'm not like her. She's settled for a career with fame and distinction, even though she has a home and family to look out for. I'm satisfied to make a full-time career of my marriage. That'll be glory enough for me, if things turn out well.

Maybe I'll go back to college for refresher courses some day when my children are older. But it won't be because I'm out to win a Nobel Prize. It'll be because I enjoy the subject. Any professional work I may do will be either as a volunteer or in some insignificant part-time job.

* * *

Georgine A. — Ruth is just lazy and trying to make it sound noble. She fusses so much about her home, her husband and her kids that they'd probably become a little neglect.

It so happens that Ruth is brilliant — much brighter than I am. But I've never stopped studying and striving, as a fashion designer, and I've just been awarded first prize in a competition sponsored by a sewing company. Ruth push-pooh-pooh's and says I'd be better off using all my energies on homemaking. As for myself, she advises me to "dabble" rather than to be so serious and ambitious.

She's not as content as she claims, I'll bet.

* * *

The Council — Here are two sisters trying to make each other over. Each perceives that her way is best and, like Hamlet's worried mother, "doth protest too much." Let's warn them each against becoming so defensive about her chosen path that she begins to sound unreal; that she's being forced into the old saw, "It takes all kinds." The vital point is for Ruth and Georgine to know what kind they are — the domestic, homeloving, the ambitious Who-Gets-Our-Bust gal; the quiet altruist; the self-obsessed with gobs of inner confidence; or the self-doubter who must be told she's okay.

At this point Ruth seems to be content with giving her "all" to the big job at hand, but must assume she knows her own nature and needs best. Georgine, and we must adjure the self-doubter of "it", even though she feels Ruth isn't being true to herself, or fair to the outside world.

And Ruth, in turn, ought not belittle Georgine's achievements, lest such deprecation sound like a pathetic self-justification. Okay, now she seems so ee saying, as though her life must be a constant struggle to prove her worth! Actually nobody but nobody doubts it. Georgine, in her charmy prodding, rallies Ruth's defences but still evidences deep respect for her.

The grateful husbands, being willing, there's no reason for either sister to change her course. They have quite different temperaments.

Leave Ruth alone, Georgine, in doing what seems best for yourselves, you're doing right, too, by your families and the community.

Gore

THE GORE — Centre and Victoria W.A.'s catered to a turkey dinner for a group of Masons at the Temple on Foster Ave., Belleville, on Wednesday evening.

Mr. and Mrs. V. O'Hara and Mr. and Mrs. Mac Hubbs enjoyed motor trips to Deep River recently.

Mrs. S. McCurdy, Belleville, was a weekend guest of her niece, Mrs. Winston Pulver and Mr. Pulver.

Mr. A. Townsend and son Murray, Toronto, spent several days with his mother, Mrs. Frank Townsend.

Schools were closed on Thursday on account of the teachers' convention for the area.

Mr. and Mrs. Mac Hubbs and children were Saturday evening guests of Mr. and Mrs. E. Milsaker, Mt. View.

Mr. Calnan of Havelock, visited Mr. and Mrs. Will Fox on Tuesday.

Mr. and Mrs. Charles Pringle and daughter Lois were Grand Cole on Saturday of Mr. and Mrs. Melvin Pulver.

Miss Patsy Townsend enjoyed a bus trip on Sunday.

The annual session of silo-filling and apple picking is drawing to a close with the weather being fine throughout. Crops continues a scarcity but necessary commodity and all are hoping for rain soon as ploughing is almost impossible, while the ground continues to be hard.

TOWN SOLD

PERTH, Australia (Reuters) — An old mining town that produced $14,000,000 in gold has been sold at auction for $5,600. The town is located more than 300 miles northeast of here in Western Australia. Some 40 pounds has been sighted frequently by skin diver in the Waikalo River. The trout, fearless dweller near a hydro dam at Arapuni, will come right up to skin divers and frequently breaks fishermen's lines.

MONSTER TROUT

AUCKLAND, N.Z. (CP) — A trout three feet long weighing about 40 pounds has been sighted frequently by skin divers in the Waikato River. The trout, fearless dweller near a hydro dam at Arapuni, will come right up to skin divers and frequently breaks fishermen's lines.

LONG ORDEAL

WELLINGTON, N.Z. (Reuters)—An Auckland boy who swallowed caustic soda as a baby has just had his 52nd operation, the day after his fifth birthday party. After the accident in December, 1957, Ray Maroon spent 18 months in hospital, and has since been frequently operated upon.

FLY BOAC DIRECT TO

LONDON

GATEWAY FOR 200 FLIGHTS A DAY

TO ALL EUROPE

Jet direct to London from Toronto or Montreal by BOAC Rolls-Royce 707. Or fly direct by BOAC jet-prop Britannia, at lower fares than by any other airline. Either way BOAC opens up Europe to you—for in London you can choose from over 1400 flights a week direct to 68 European cities. If you wish, stopover in London—Europe's most fascinating city—at no extra fare. Book through your Travel Agent or any BOAC or TCA Ticket Office.

ALL OVER THE WORLD

B·O·A·C

TAKES GOOD CARE OF YOU

BRITISH OVERSEAS AIRWAYS CORPORATION

Generation Ago Nice Girls In Japan Did Not Work

By REUTERMAN HERR

TOKYO (AP) — Akiko Yamamoto, 18, is an attractive, poised, mannered product of Japan's post-war democracy.

She is a college graduate and has other plans. Until a career or education age, a girl like Akiko would have had a husband and probably a mother by now. Today these days also girls don't work.

But today there are almost 2,000,000 of Akiko's age in Japan. They are the first generation to reach adulthood under democracy. The first to break free from the bonds of subservience and tradition that for centuries denied them all rights and shackled them to lives of drudgery.

The post - war constitution guarantees women equality politically, economically and socially. Yet in everyday life barriers of discrimination remain.

Akiko put her finger on what she believes is at the root of the resistance.

MEN ENEMY

"It's the men themselves. They've enjoyed being superior to women for so long that they don't want to give it up," she said.

In school, Akiko said, "we learn about democracy and equality, but once we go out into the larger world we begin to find out how unrealistic things still are."

She said a male employee at her office once told her: "Because I see my father treated my mother as a chattel and I would want to be treated like a queen."

But, in spite of the male attitudes Akiko says she enjoys her life, can remain she has the career into an experience that means more than previous generations. Women were never permitted to work.

What does she plan to marry? SOCIAL CHANGE

"I'll do the right man comes along," Akiko said.

There was no doubt from the way she said it. Akiko answers the one question that she meant the choice would be hers.

That's the way it should be, her mother says. "In my generation our feelings were taken into consideration to a certain extent but it was still a 'mai' marriage in which boy and girl exchanged pictures of each other and saw them formally introduced for a go between at a meeting attended by families of both sides[1]. I was married at 20 after I'd known my husband for five months."

Times still that's quite a change from many times," says her grandmother. "I was disappointed at 17. I had nothing to say about it."

According to Akiko Iutaro-kure (meaning, terribly feudal and humiliating).

KINGSTON DUNBRIK

The Brick That Is...

- HIGH IN STRUCTURAL STRENGTH
- WATER REPELLENT
- SHALE PROOF
- ECONOMICAL
- AVAILABLE IN VARIOUS SIZES AND COLORS

A QUALITY BRICK AT A REASONABLE PRICE

KINGSTON DUNBRIK

COMPANY LIMITED

Dial (Collect) LI 2-9744
P.O. Box 787,
Kingston, Ontario

Dial EL 3-3044
P.O. Box 643
Morrisburg, Ontario

DAVISON and DAVISON

"Your Travel Agent Will Be Glad to Arrange Your Accommodations"
31 BRIDGE ST. EAST — DIAL WO 8-7459

TRAVEL IS OUR BUSINESS

FOR
RAIL - AIR - STEAMSHIP - CRUISES - TOURS
CONTACT
CANADIAN NATIONAL TICKET OFFICE
198 FRONT STREET — BELLEVILLE — DIAL WO 8-8443

ROLUF'S TRAVEL CENTRE

207 FRONT STREET — WO 8-5581

The Ontario Intelligencer

Pages 11 to 20

BELLEVILLE, ONTARIO, MONDAY, OCTOBER 30, 1961

Adult Education Conference Told Canada Now Engaged In Search for Its Identity

OTTAWA (CP)—Adult educationists today were urged to speak up and act at a time when Canada faces "a crisis of role, of character and of identity of distressing proportions."

This challenge was issued in a keynote address by Alan Thomas, associate director, Canadian Association for Adult Education, at the national conference on adult education.

In another keynote speech, Napoleon Leblanc, president, L'Institut Canadien des Adultes, called for bold innovations in teaching methods to enable Canadians to realize their full capacities.

The four-day conference, attended by 275 delegates from some 60 national and provincial educational, cultural, social and economic groups, was opened Sunday night by Governor-General Vanier. The Governor-General said the need for adult education is becoming greater every day as people acquire more leisure but do not know how to use their new-found free time.

Mr. Thomas told delegates that Canada, no longer under the protective shadow of Great Britain and the United States, is in a deadly earnest and enthrilling search for identity.

"We are, in a way never before experienced, alone," he said. "We are faced with an environment which we must define for ourselves."

Mr. Thomas said Canada could develop a pattern for society that will provide a model for other less industrialized societies. He spoke of a "learning society," whose main concern was not with formal, institutional education but with the goal of developing social and individual interest and well-being.

Achievement of such a goal, he suggested, would require a national governmental structure designed to support continuous learning, and a national program of financial assistance for adult education.

Among specific recommendations were tax concessions for industries and other agencies operating educational programs, and tax deductions for tuition fees incurred by any person improving education by attending an accredited institution.

CAN LEAVE JOBS

Mr. Thomas said he envisaged a system in which men can leave their jobs and be paid their previous full salary while engaged in learning.

He called for establishment of institutes of learning at every Canadian university, for at present there was a "disgraceful vacuum" in the area of research into learning. The bulk of what was known about learning was derived from children and animals.

Mr. Thomas added the administrative structure and teaching methods used for educating children are not adequate to the needs of adults.

In the field of foreign policy, opportunities were needed for citizens to learn about and from the rest of world. Such a concept included more education about foreign affairs, subsidized travel and exchange in both directions, enabling every citizen to become part of a peace corps.

Texts of the speeches by Mr. Thomas and Mr. Leblanc were made available to the press in advance o delivery.

Sweeps Winner Hopes Heart Can Stand It

By THE CANADIAN PRESS

Reactions ranged from a Canadian soldier's "nothing changed" to an 80-year old widow's hope that the excitement doesn't give her a heart attack as 18 people in Canada savored their first day as $101,500 Irish Hospital Sweepstake winners.

Mrs. G. Ellis, of Ancaster, Ont., who held a ticket on Violeta, the horse that finished in a dead heat for first place with Henry VIII in the Cambridgeshire Handicap run Saturday at Newmarket, England, said she had no idea what she would do with the money.

"I hope the excitement isn't too much for me," she said. "I have a bad heart."

The most apparently unconcerned of the winners was Canadian Army Quartermaster Jim O'Rourke, a member of the Queen's Own Rifles stationed in Calgary, Alta. It'll be back to work today for him as usual, he said.

O'Rourke said he has been buying tickets "ever since I started to work I guess," and "hasn't even thought" how he'll spend the money.

Sgt. Bob Thomas of Bessemer City, N.C. the only non-Canadian in the group said he would put some of the money into a trust fund for his children Bob, 8, and Larry 4. The family, living in Ottawa since the U.S. air force sergeant was stationed there two years ago, may visit North Carolina, he said. But they're not quite sure what to do with the rest of the fruits of the first sweepstake ticket they ever bought.

No such problem faces Lyle Knoff, 54, of Saskatoon, Sask. The manager of the securities department of the Bank of Montreal in Saskatoon, asked where he will put his winnings said "in the bank, of course."

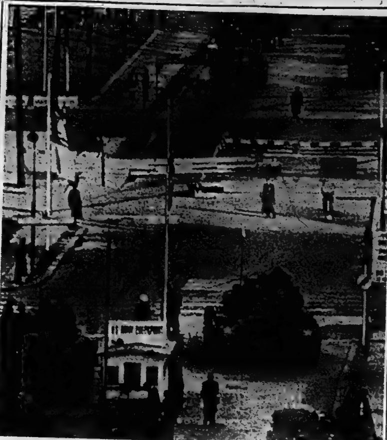

U.S. AND SOVIET ARMOR FACE TO FACE—American Army tanks, foreground, and Soviet Army tanks face each other at Friedrichstrasse checkpoint in Berlin. They faced each other at a 200 yard range for more than 16 hours before withdrawing from the border front line. (AP Wirephoto).

Good Old Golden Rule Days Brought Boredom to Many Declares New PC Leader

HAMILTON (CP) — Education Minister Roberts said Sunday the "good old days" were probably far from good in the field of education.

Making his first speech since being named last Wednesday to succeed Premier Frost as leader of Ontario Progressive Conservative party, Mr. Roberts said he had recently talked with an elderly lady who had made a survey among people her own age.

"She found that they had disliked school intensely, that they had commented on the boredom of rote learning and that they had objected to the role played by punishment in the schools of their day," he said.

"They said that education in those days was a vast form or mold into which everyone was forced willy-nilly."

Speaking to the annual convention of the Ontario Council for Exceptional Children, he said the number of special classes in Ontario has nearly doubled since 1954. A total of 2,061 retarded children are attending special classes and 72 associations operate schools for retarded or exceptional children.

The conference itself considered a suggestion that the education department be asked to investigate the possibility of a program of junior vocational classes for slow learners.

The program would keep students in school until the age of about 18. At present, the slow learners generally leave school at 16 and have difficulty finding jobs.

The suggestion will be passed to the council's governing board and, if approved, will go to the annual general meeting later this year.

WILL QUIT POST

HAMILTON (CP) — John P. Robarts, scheduled to succeed Leslie Frost shortly as premier of Ontario, said Saturday he will relinquish his post as provincial education minister.

His statement ended speculation that he would keep the education portfolio as well as being premier.

Asked whether there were any logical successors to the minister's job, he replied: "These are decisions that have yet to be made."

Multiple-Death Accidents Swell Weekend Mishap Toll

By THE CANADIAN PRESS

Multiple deaths on Canadian highways and a triple drowning swelled the weekend's accidental death toll.

A Canadian Press survey of accidental deaths from 6 p.m. local times Friday to Sunday midnight revealed an over-all total of 40 across Canada, 29 of them traffic deaths.

Ontario led with a total of 25 deaths, 20 on the highways, four drownings and one a shooting mishap.

Three persons died in one car alone in Ontario, and four duck hunters drowned when their boats were swamped. Two men died in a two-car crash, a mother and her child drowned when their car plunged into a canal, and a couple were killed while crossing a street.

In Saskatchewan three members of one family were killed Saturday in a head-on collision.

ONTARIO HAS MOST

Individual provincial figures, with traffic deaths bracketed: Ontario 25 (20); Quebec 4 (3); Saskatchewan 4 (4); British Columbia 4 (1); Newfoundland 1 (0); Nova Scotia 1 (1); Manitoba 1 (0). Prince Edward Island, New Brunswick and Alberta reported no accidental deaths.

This survey does not include natural deaths, industrial accidents or known suicides.

The Ontario dead:

Herman Rosenthal and his wife Joanna, struck by a car in Toronto Friday night as they crossed a street on their way to synagogue;

John Seed, 63, killed Saturday in a three-car collision on Highway 22 about 20 miles west of London, Ont.;

Edward Berry, 25, drowned late Friday when a boat capsized tipping him and two fellow hunters into Lake George, about 20 miles east of Sault Ste. Marie;

HIT BY FREIGHT

Thomas Franklin Brant, 26, Ethyl Lorraine Maracle, 23 and Timothy Maracle, six months, all of the Tyendinaga Indian reserve, killed Saturday when the car in which they were riding was in collision with a freight train near Belleville;

Sally Keast, 13, killed Saturday night when she was struck by a car as she crossed Highway 27 west of Toronto;

Terrence Carter, 17, of Ottawa, killed Saturday night when the car in which he was riding crashed into a rock-cut on Highway 17 near Simon Lake, about 12 miles west of Sudbury;

John Harvey, 18, fatally wounded when a .22-calibre rifle discharged accidentally on a farm near Martintown, about 10 miles north of Cornwall;

Glen Jones, 35, of Toronto; Thomas Morton, 32, Whitby and Bruce McClennen, 42, Toronto, drowned Saturday night in Luther Lake, about 30 miles northwest of Guelph when their duck boat was swamped by high waves;

Patrick Croin, 45, of London, Ont., and Joseph W. Burtch, 22, Dresden, killed early Sunday when their cars collided on Highway 21, 15 miles east of Chatham;

John Patrick McMahon, 66, of Linwood, killed Saturday night when struck by a car on Highway 85 north of Kitchener-Waterloo;

Steven Maracle, 18, killed Saturday when the car in which he was riding rolled and smashed into a post on the outskirts of Brantford;

Harold Goyeau, 28, of Leamington, killed Saturday when the car he was driving smashed into a tree 25 miles south of Windsor;

Charles Allen Duval, 21, of Levack, who died of injuries Sunday after his car went out of control on Highway 544 just outside Sudbury;

Flt.-Lt. Keith Wilson, 44, killed early Saturday when his car struck a lampost in Ottawa;

Howard Sheardown, 18, of Barrie, killed Saturday when his car plunged over an embankment and struck a tree beside Highway 5 near Erindale, just west of Metropolitan Toronto;

Arthur Joseph Gamache, 47, of Timmins, killed Saturday night when the car he was driving rolled on Highway 101 about 30 miles northeast of Timmins;

Mrs. Victoria Berek, RR 2, Schomberg and her daughter Catherine, 18 months, drowned Sunday when their car plunged into the Holland River Canal about 30 miles north of Metropolitan Toronto;

Edson Donnelly, 32, killed by a car which did not stop in West Toronto, Friday night.

HEADS B.C. NDP

VANCOUVER (CP) — Opposition Leader Robert Strachan was elected by acclamation Saturday night as the first leader of the New Democratic Party of British Columbia.

Pact With U.S. No Solution To Trade Needs

COBOURG (CP) — Trade Minister Hees Sunday discounted the United States as a possible economic partner for Canada to offset problems arising from the European Common Market.

But 50 per cent of Canadian manufacturing would be seriously affected if Canada joined the market under present conditions, he warned.

"There are some who feel we should enter into economic union with the United States," he told a meeting of industrialists. "But the U.S. would only have to increase production by 10 per cent to supply us."

"Then where would our industries be?"

Mr. Hees recommended that Canadian industrialists take a long look at he Common Market so its significance could be thoroughly understood.

If Canada were to enter this market, some products not in a highly competitive field would enjoy favorable trade. But in manufacturing, Canadians would be competing against European factories with highly skilled employees, lower wages and co-operative labor-management relations.

The alternative for Canada in this period, Mr. Hees said, is to lower its costs and improve the quality of its goods.

TO VISIT BRITAIN

PARIS (Reuters) — President de Gaulle and his wife will make a private visit to Britain next month as guests of Prime Minister Macmillan and his wife, it was announced here Saturday. The British and French feel a frank exchange of views between the two leaders is called for—"especially about tactics to be adopted in regard to easing tension with Russia," the announcement said.

Canada Has Too Much Water Weakens Rye Says Centenarian

VANCOUVER (CP) — Ted Twelle, who prefers horses to women, celebrated his 100th birthday here with a girl on each knee.

"Always have a strong notion for smokin' cigarettes, drinkin' rum, chewin' Irish twist and spitin' up against the wind," he advised.

"Cigarettes, nor whisky, don't kill a man. When I take a notion for a drink, I don't settle for a few".

There was a birthday party Friday for the oldster.

His face was smothered with lipstick and he held a couple of girls on his lap much of the time. Four generations of girls kissed the old bachelor and four generations of men shook his hand.

"Chasin' women is all in the head now," he said. "Never got married 'cause I never could keep friends with 'em long enough."

Ted, who still makes a living as a handyman in the neighborhood, will still take a contract to connect a sewer or put in a septic tank. He refused to apply for an old-age pension until six years ago.

"Trouble with this country is it's got too much water," he said. "Too much for washin' and too much for waterin' down the r[illegible]."

"As for women, a horse can eat hay and a woman can only chew the rag."

Boat Swamped, Three Hunters Drown in Lake

SHELBURNE (CP) — Three duck hunters were drowned Saturday night in Luther Lake, 15 miles southwest of here, when their boat became swamped in high waves.

Dead are Glen Jones, 35, of Toronto; Thomas Morton, 32, of Whitby, Jones' brother-in-law; and Bruce McClennen, 42, of Toronto.

Carl Little and Ken Woods, two officials of the department of lands and forests doing research work at the Grand Valley Conservation Authority reservoir-lake, said they heard cries for help about dusk Saturday.

The two men found one group of hunters marooned on an island in the lake but were told other cries for help had been heard. About 10 p.m. they found Jones clinging to the gunwale of the swamped boat. He never regained consciousness despite efforts by Dr. William Love of Orangeville and several others to resuscitate him.

Morton's body was found Sunday under some decoys about 1,000 feet from the dam.

Dragging the lake continues for the third body.

Police were hampered in their search by the theft of a propeller blade from the lone rescue boat in service at the lake. A new motor was brought to the scene.

FOR CHILDREN

A record-player designed specially for children by a firm in Britain has a player arm that will withstand rough usage.

Quebec Secessionists Seek End of Federal Income Tax

MONTREAL (CP) — Quebec's most vocal secessionist group called on French-Canadians Sunday to stop buying Canada Savings Bonds and urged the abolition of the federal income tax.

Le Rassemblement pour l'Independence Nationale, holding its first national convention, branded the federal income tax as "an onerous and inacceptable burden" from which the Quebec government should liberate the French-Canadian nation.

The Quebec government should issue its own bonds in place of the Canada Savings Bonds, the group urged.

The assembly proposed a program to promote Quebec's independence from Canada, to organize demonstrations, and to create, if necessary, a political party to assure Quebec's secession from the Confederation.

Dr. Marcel Chaput, 42, Defence Research Board biochemist whose activities on behalf of RIN caused an uproar in Ottawa earlier this year, was elected president.

Last summer there were calls for Dr. Chaput's resignation from the DRB after he made a vociferous speech urging the breaking up of the Confederation. The board decided later to take no action.

IS APPREHENSIVE

Mr. Chaput said he was a little apprehensive about how he would be received when he goes back to work, considering his election and the defacement "by persons we do not know" of the Ottawa War Memorial with separatist slogans.

The 120 delegates were mostly between 25 and 30 years old.

Retiring president Andre d'Allemagne said at a press conference his movement has "in one year, made independence the principal preoccupation of the French-Canadian nation."

"It is no longer something to be laughed at, he said. "It is an ideal, to be considered carefully."

Previous secessionist movements had attracted only ridicule or antipathy.

The assembly urged the Quebec government to declare Quebec province a unilingual French state immediately, the same way other Canadian provinces are unilingually English.

The Quebec flag, a white cross on a blue field, with white fleurs-des-lis in the corners, should take priority over any other flag flown in Quebec.

Mr. d'Allemagne said that as long as there is a chance that all French-Canadians will rally to the separatist cause, RIN will not form a political organization or endorse any party.

But if no party adopts the secessionist program, RIN would consider becoming a party and offering the public a choice.

"Jest a Second"

"Now, sit down and let's discuss your lady Godiva complex — oops! — sorry the chair must be cold."

Six Nations Chiefs Decide To Request UN to Settle Their Disputes With Ottawa

BRANTFORD (CP) — All of Canada's Indians may be asked to join the Six Nations tribes in taking disputes with the federal government to the United Nations, it was indicated Sunday.

Chief Angus Dabo of the Caughnawaga reserve suggested an appeal to the UN during a grand council of chiefs from Quebec, Ontario and New York state at the nearby Six Nations reserve. He was supported by Chief Jeffrey Gabris of Quebec's Oka reserve.

The hereditary chiefs, the traditional Indian rulers, have had a dispute with the federal government since 1924, when the government deposed them in favor of elected councillors.

The chiefs say this ouster from power was illegal and claim the government took the action because they demanded an account of government handling of tribal funds.

The Indians say they also want the government to state how much was received for lands taken from them without their consent.

If the chiefs succeed in obtaining a UN hearing, they will revive their claim to $180,000, which they say was taken from tribal funds 100 years ago to help finance an improvement program for the Grand River.

Latest quarrel is with the Ontario department of highways. The chiefs claim the department expropriated land for the widening of a highway without compensating the owners. The highway, to be finished next year, will run through the Six Nations reserve.

The grand council adjourned the talks at the Onondaga longhouse until Nov. 7.

ISLAND DATE

Prince Edward Island, smallest province covering 2,184 square miles, entered Confederation July 1, 1873.

Customs Tries To Recover Miller's Books

TORONTO (CP) — The customs service may have to go to court to retrieve four copies of Henry Miller's book, Tropic of Cancer, held by the Toronto Public Library.

Harry Campbell, chief librarian, said Sunday the four books are on loan to subscribers. They were obtained from a New York publisher in the usual manner, he said, and cleared by customs a few days before a customs official telephoned to demand the books' return.

The novel has been placed on a list of books whose entry into Canada is banned by the department of national revenue as being obscene.

Mr. Campbell said he told the customs official to write a letter to the library board, and refused to surrender the books.

If the board decides not to return the books, the novel must be declared obscene under a 1959 amendment of the Criminal Code before the Library will be forced to take it out of circulation.

D. H. Lawrence's Lady Chatterley's Lover is the only book that has been subject to court action under the obscenity provision. A Quebec court verdict that the novel is obscene is being appealed to the Quebec Supreme Court.

4 DIE IN CRASH

KODIAK, Alaska (AP)—Four Americans were killed and five survived in the crash of a twin-engined navy plane in a lake on Adak Island in the Aleutian chain, the 17th naval district announced Sunday.

Ontario Net Capital Debt Increased by Ten Per Cent

TORONTO (CP) — Ontario's net capital debt increased by $99,062,060 during the fiscal year ended March 31, 1961, according to figures contained in an abridged financial report issued today by Provincial Treasurer Allan.

The increase raised the net capital debt to $1,092,616,819 as compared to $993,554,759 in the 1959-60 fiscal year.

Net ordinary revenue for the 1960-61 fiscal year amounted to $739,391,410, with expenditures amounting to $739,000,383. Net ordinary revenue and expenditure for the previous fiscal year amounted to $702,469,393 and $701,605,902 respectively.

Balance carried to the surplus account for the 1960-61 fiscal year totalled $391,027 as compared to $863,691 in the previous fiscal year.

Among revenues were the profits from the Ontario Liquor Control Board, which amounted to $80,600,000 as compared to $76,300,000 for the 1959-60 fiscal year.

Motor vehicles licences and permits increased to $61,838,626 from $60,096,023. Gasoline tax went up from $152,168,437 to $157,655,694.

Pearson Says Bomarc Able To Take Only Nuclear Head

NORTH BAY (CP) — Liberal Leader Pearson said Saturday Night a Bomarc B missile recently delivered to the North Bay launching site can only carry a nucleal warhead.

He accused the Conservative government of concealing this from the public.

Mr. Pearson spoke to more than 1,000 persons at a meeting sponsored by the Northeastern Ontario Liberal Federation and the Nipissing Riding Liberal Association.

"We had been told that some decision about the kind of warhead for this missile would be decided at some emergency," he said, referring to a nearby missile base, one of two planned for Canada.

If that time comes it will be too late to send to Washington and say, 'send us some warheads.'

"It is a shocking thing to keep concealed from the Canadian public that this particular missile just delivered here cannot take a conventional warhead, but only a nuclear warhead.

"North Bay is going to be a great defence centre and if the Liberals were in power we would be proud to maintain it, although it may not be the same kind of defence centre."

Of the next election, he said: "The record of the government in the last four years is going to be the major issue. The government will try to avoid that by throwing up smoke screens: Tight money, taxes, talk and travel.

"We have lost faith in Canada's government but we always have faith in Canadian people. Canadians will call on Liberals to get going again. We will be returned once again to responsibility. I believe we will win the next election, but more important, we will deserve to win the election."

Jack Garland, MP for Nipissing, described by Mr. Pearson as one of the most valuable Liberal members of the opposition, said: "It has cost Canada $3,100,000,000 to give John (Diefenbaker) his chance during these four years."

Foremen Told Simon Legree Days Are Over

WINDSOR (CP) — Delegates to the annual conference of the Canadian Council of Foreman's Clubs were told Saturday that the day of the "Simon Legree" type of boss is gone.

Dr. Alan Thomas of Toronto, associate director of the Canadian Association of Adult Education, said the role of the supervisor has become that of the adviser and persuader.

Dr. Ralph Lee of Birmingham, Mich., said followers are needed to make a leader.

"When you want to know what makes a leader," he said, "go to the followers because the leaders don't know what made them that way."

Dr. Lee said workers want a foreman who is not afraid of his position, his boss, a tough job, people who work with him or of honest mistakes. The conference ended Saturday.

FIND PARCHMENT

LAWRENCE, Kan. (AP)—Two fragments of Anglo-Saxon parchment, about 900 years old and valued at $8,000 to $10,000, have been found in an old English book at the University of Kansas library. The university bought the book from Pearson's Book Rooms in Cambridge, England, four years ago for $12.

British Workers Ordering Champagne by Mail-Order And Happy With Tory Rule

By ALAN HARVEY

LONDON (CP) — Talk about your affluent society! Now, they say, British workers are ordering champagne by mail-order catalogue.

The report has political significance. It comes at a time when Britain's Conservative party is ostensibly savoring a 10-year anniversary of power and looking ahead confidently to another 10 years of the same.

The general election of Oct. 25, 1951, put the Conservatives under Winston Churchill back into office with a majority of 17, only six years after Labor's surprise 1945 victory that many thought would produce a generation of Socialist rule.

"We are the masters now!" proclaimed Labor's Sir Hartley Shawcross, and few observers challenged his assurance. But the Conservatives came back in 1951 and increased their majorities in two subsequent elections. They now have held office longer, than all but one, of any administrations since 1832.

They may not be through yet. Current opinion polls show Labor out in front, but the next election is probably two years off and most independent judges would still give the edge to the Tories.

REGIME MODERATE

As long as prosperity continues, it certainly seems as though the British public will continue to support a Conservative party that presents itself as a moderate, slightly left-of-centre regime, blending prudence in foreign affairs with welfare capitalism at home.

The "time for a change" philosophy may win some votes for Labor, but ordinary citizens content with the present state of things will probably remain suspicious of a Labor party with an extreme left, though subdued, still rumbles itself from time to time to hurl thunderbolts at its moderate leadership.

Socialist Leader Hugh Gaitskell?

Well, he seems all right, the public will reply, but what about those fire-in-the-belly boys? The Labor party, some people say, just isn't up to the calibre of the man who leads it and so, barring some catastrophe, their vote is for the Conservatives.

Prime Minister Macmillan knows the state of play. He and Home Secretary R. A. Butler have consistently followed a left-of-centre course. The emergence of youthful Iain Macleod as the party's man of the future ensures there will be no sliding back to the old ways.

A British editor who has been watching political and economic trends for 25 years told a reporter that Macleod's rare eminence is one of the most notable events of the post-war period.

It signified, he said, the transfer of power in the Tory party from the upper class to the middle class, from big business and the landed aristocracy to commerce and the professions, from the old generation to the new.

"Britain is changing, and the Conservative party is changing with it," a diplomat said in a recent private conversation. "The old county families don't count as much any more."

Nodding over their port in the high - ceilinged clubs on St. James's and Pall Mall, most members will agree with the sheaf. Then the table talk may switch to the working man, and some one will tell you—confidentially, of course—about the mahogany order from whoop sales to British workmen and sending of grapes skyward in Epernay, the champagne centre of France.

Let them drink champagne, it would seem, is the bobby Tory slogan for another 10 years of power, and it may be a winner.

Foxboro

FOXBORO — Friends in the village were sorry to hear of the death of Mr. T. A. Woods. Sympathy is extended to his family.

Mr. and Mrs. George McClean spent Sunday in Algonquin Park returning home by way of Lindsay.

Mrs. John Weese and Mrs. Cecil Hobbie spent Friday with Mr. and Mrs. C. Marrettes, Marysville.

4-H OFFICERS

The first meeting of the Foxboro 4-H Club, dealing with the accessories for the girls bedroom, was held at the home of Mrs. Lewis. The meeting was opened with the pledge and followed by election of officers. president — Jean Mann; treasurer — Sharon Lewis; vice-president — Donna Moorcroft; press — Doreen Hobbie.

The second meeting of the Foxboro 4-H club was held in the Sunday School Hall. Business was discussed and notes were taken on the following: colors for your bedroom; exposure; arrangements and last, by design.

Madoc Junction

MADOC JUNCTION — Mr. and Mrs. Warren Harlow of Stirling were recent dinner guests of the home of Mr. and Mrs. Bruce Stapley.

Friends extend congratulations to Miss Shirley Frost, who was presented her graduation diplomas at the Belleville Secondary School graduation exercises held recently in the school gymnasium – auditorium.

Mr. and Mrs. Clarence Fitchett, who were guests at the Strickland — Mumro, military wedding, in Winnipeg, returned home on Friday night. They also spent a week visiting at the home of Mrs. Fitchett's niece, Mrs. Andrew Fulton, Mr. Fulton and daughters of Transcona, Manitoba.

Mr. Maurice Clancy W.M. of Stirling Lodge A.F. and A.M. No. 69 and Mr. Harry Vanderpoort attended a special meeting at Frankford Lodge on Monday night, when the District Deputy Grand Master of Prince Edward District paid his official visit.

Mrs. Bruce Stapley and Mrs. Maurice Clancy attended the Belleville East W.M.S. sectional rally, which was held last Thursday at Shannonville United Church. The special speaker was Miss Luella Rorke, retired missionary from Japan.

Miss Marilyn Stapley visited at the home of her friend Miss Ann Hall over the week-end.

Mr. and Mrs. C. Fitchett visited Mr. and Mrs. W. Harlow of Stirling, on Saturday evening.

Mr. and Mrs. Bert Sheanne and baby daughter Vickey; Mr. and Mrs. Messmore of Sarnia were guests at the home of Mrs. Maurice Clancy, on Saturday evening.

Mr. and Mrs. Carman Fitchett of Stirling were dinner guests Monday night of Mr. and Mrs. Clarence Fitchett.

SYNTHETIC GEMS

SPRINGS, South Africa (AP): South Africa, famous for its diamond mines, has opened its first synthetic diamond factory here. Diamond magnate Harry Oppenheimer said the artificial stones, being made for industrial use, will not interfere with the trade in genuine jewels.

How Good Are You At Double Talk?

By HAL BOYLE

NEW YORK (AP) — How good are you at double talk?

You may think you don't use double talk at all. But you do—probably many times every day.

To double talk merely means to say one thing when you actually mean something else.

Here is a partial glossary of double talk phrases—and what they really mean — which you may read or use yourself at almost any time:

"What a pleasant surprise—bumping into you this way!" (If I'd seen you coming, I'd have run the other way.)

"What's new with you?" (Don't tell me it. I've got my own troubles.)

"Haven't you put on a little weight, man?" (He must eat from a trough to get that fat.)

"Do you it looks good." (It couldn't look funnier if it was on a giraffe.)

"What a cute baby! Please may I hold him." (If the little monster is wet, I'll fling him on the floor.)

"We like to regard this as a team organization." (I call the signals; you get the bruises.)

"Mrs. Messmore is visiting" (I'm the boss. Then throw yourselves out the back window, for all I care.

"You must get together again real soon." (Soon after the start of the 22nd century.)

PHONE DODGE

"Sure, call me at the office anytime." (And if my secretary tells you I'm in, she'll be looking for a new job.)

"I never saw you looking better. Her in your life." (I wonder if I ever looked that bad.)

"How do you manage to keep so young?" (Gosh, girl, you're really falling apart fast.)

"Are you sure there isn't anything I can do for you?" (Meanwhile, you do something for her. Drop dead.)

"No, I mean it. I think you're a very good dancer." (Get off my feet, you bum.)

"Cross my heart, honey, I'll be on the 8:12 train for sure." (I will if it don't leave until midnight.)

"The boss piled a last-minute job on me. I'll be at the office late." (I will that is, if every night club in town closes.)

"Whatever gave you the silly idea I married you for your money?" (Whatever gave you the silly idea I didn't?)

It's early yet. Why don't you all stay and have one more for the road?" (What's the matter with these people? Don't they have homes of their own to go to?)

"I enjoyed your last column very much." (Who wrote it for you?)

HAVE CHOICE

DAR ES SALAAM, Tanganyika (AP)—Britain is offering Commonwealth citizenship to Tanganyikans if this UN trust territory now under British trusteeship—elects to join the Commonwealth after it becomes independent in December. Under new draft laws residents will lose their former protection under British law, but may choose the Commonwealth affiliation to replace it.

CUBAN EXPORTS TRIPLED — Canadian exports to Cuba in the first six months this year were more than three times the amount in the first half of 1960.

The 1961 half-year export total was worth $15,381,000 compared with $4,839,000 last year and $7,397,000 in the corresponding period in 1959.

Graph traces monthly export trend since Fidel Castro took power January 1, 1959. A United States embargo of almost all sales to Cuba went into effect October 20, 1960. (CP Newsmap.)

Tweed

TWEED — Mr. and Mrs. Les Petrie and son Michael of Kingsville spent the weekend with Mr. and Mrs. Harold Conlon.

A congregation supper was held in the basement of St. James' Anglican Church on Monday evening at 6:30 p.m. with a large attendance. The guest speaker was Canon Hutchison of Kingston.

Paul Thurston, eldest son of Mr. and Mrs. Oscar Thurston had an accident Friday morning on the playgrounds of Consolidated School. He had the misfortune to break her arm while hanging out clothes.

he was admitted to Belleville Hospital on Friday morning and was returned on Monday afternoon.

The Kinetic Club of Tweed held a successful rummage sale on Friday and Saturday of last week.

The condition of Mr. A. Truax of Tweed who is a patient in Belleville Hospital is greatly improved.

Miss Lorraine Trudeau of Toronto spent the weekend with her mother and sister of Tweed. Miss Trudeau's father is a patient in Belleville hospital.

Mrs. Joseph Courneyea of Tweed had the misfortune to break her arm while hanging out clothes.

6th Sidney

YOUNG COUPLE HONORED

STH SIDNEY—On Friday evening about 60 people met in Scott's United Church hall to honor Andy and Caroline Carr. A varied program of readings musical numbers, both vocal and instrumental and stories was much enjoyed. An address was read and the happy couple were presented with a lovely floor lamp, two TV snack tables, a smoker stand, all from the community, and a china cup and saucer from the young adult group. A social hour was enjoyed while courteous refreshments were served.

Several families motored to Sudbury to attend the wedding of Mr. and Mrs. George Frost, on Saturday and returned on Sunday.

Mr. and Mrs. Alton Shoe, Cameron and Betty attended anniversary services at St. Paul's United Church, Stirling, Sunday morning and were dinner guests of Mr. and Mrs. F. Utman.

Mr. and Mrs. Ross Dafoe were supper guests on Sunday, of Mr. and Mrs. Bill Gray.

UNIONDALE 4 H CLUB

The fourth meeting of Uniondale 4-H Club was held at the home of Mrs. Edison Shoe on October 31. The next meeting will be at the home of Mrs. M. Grills on October 28th.

All the members were present. In the demonstration the members were shown how to cut bias binding from a tube and also learned how to cover cord. The assistant leader showed how to cut a chair pad, and also demonstrated how to make a ruffle and sew the corded piping to it.

For Sure Comfort and Fuel Savings

CHISHOLM'S (Roslin) LTD.

— PHONE TWEED 190

The Home of Quality Lumber for Over 100 Years

IT PAYS TO COME TO THE COUNTRY

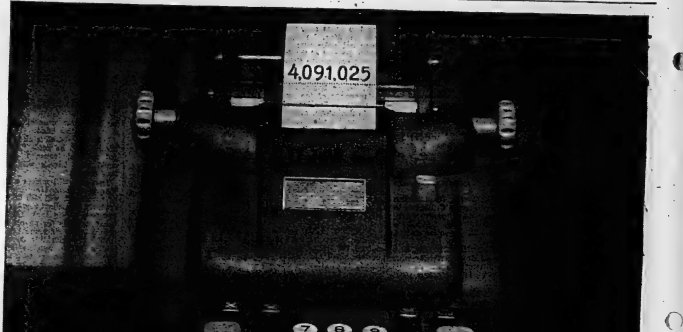

A NEWSPAPER'S CIRCULATION IS A FACT— not a guess or a rating

Canada's largest and most successful retail advertisers invest 82% of their advertising budgets in daily newspapers. They have proved without question that newspaper advertisements give them, by far, the best value for their money. They also know exactly what they are buying. Daily newspapers in Canada have an *audited* count of the number of copies they sell. There's no guessing or estimating, no seasonal fluctuations. Summer and winter, day after day, Canadian families buy 4,091,025 daily newspapers. And, even more important, they are read by not less than 2.5 people per family. The biggest ready-made audience for any advertiser.

Daily Newspapers—the best meeting place for advertisers and their customers.

CANADIAN DAILY NEWSPAPERS PUBLISHERS ASSOCIATION

55 UNIVERSITY AVE., TORONTO 1. ONTARIO—GENERAL MANAGER, R. A. BANFORD.

FIRST STOP for hunters

HONEST JOE'S

"THE MAN WHO HUNTS DOWN AND GIVES YOU THE BEST BUYS IN TOWN"

THERMAL UNDERWEAR

For the outdoor man. Shirt and drawers. Traps body heat for warmth without weight. Guaranteed not to shrink.

Special per garment 2.75

MEN'S HUNTING BOOTS

12 inch high. Olive green. Ankle fit. Cushion insole. Insulated cotton knit lining. Sizes 6 to 12.

Special 5.95

INSULATED RUBBER HUNTING BOOTS

8 eyelet laced insulated boots. Olive green. Cellular foam rubber insulated felt insole. Sizes 6 to 12.

Special 6.95

HEAVY SOCKS

By Penman's.

Special at 79c

MEN'S 4 BUCKLE O-BOOTS

Ideal for hunting. Heavy fleece lining and red sole. Sizes 6 to 12.

Special 4.95

NYLON BUSH COAT

Ideal for hunting. In choice of blue or grey.

Special 15.95

Hunting CAPS

Reversible. Corduroy lined.

Reg. Price 2.99

Special 2.29

Heavy Doeskin SHIRTS 2.99

In plaids. Choice of colors. Special .....

HONEST JOE'S

385 FRONT STREET

AT THE UPPER BRIDGE

Best Sellers in Canada

TORONTO (CP)—Best-sellers in Canada, compiled monthly for The Canadian Press by Quill and Quire, magazine of the Canadian book trade: (Previous month's position bracketed.)

FICTION

1. The Incredible Journey, Sheila Burnford, Fidelity and devotion of three animals on trek in Canadian wilderness. (1)
2. The Agony and the Ecstasy, Irving Stone, Biographical novel about Michelangelo. (1)
3. Mila 18, Leon Uris, Jewish resistance in the Warsaw ghetto. (2)
4. Franny and Zooey, J. D. Salinger, Intellectual pursuit of meaning of religion.
5. To Kill a Mockingbird, Harper Lee, Humorous look at inhabitants of small Alabama town. (3)
6. The Edge of Sadness, Edwin O'Connor, Sympathetic portrait of an Irish-American priest. (5)
7. The Carpetbaggers, Harold Robbins, Collection of episodes involving Hollywood, aviation and high finance.
8. The Winter of Our Discontent, John Steinbeck, Study of one man's rise to self-redemption. (4)
9. Decision at Delphi, Helen MacInnes, Reporter's struggle against monstrous conspiracy in Sicily and Greece. (8)
10. Rembrandt, Gladys Schmitt, Biographical study of Dutch painter's complex character.

NON-FICTION

1. The New English Bible, New Testament, Translation in current English from the original Greek. (2)
2. The Rise and Fall of the Third Reich, William L. Shirer. (3)
3. 5BX and 18BX, RCAF guide to physical fitness. (1)
4. Inside Europe Today, John Gunther. (4)
5. The Making of a President: 1960, Theodore H. White. Account of the primaries, campaign and election of an American president.
6. Kidnap—The Story of the Lindbergh Case, George Waller.
7. Ring of Bright Water, Gavin Maxwell, Life with two otter pets. (5)
8. The Road Past Mandalay, John Masters, The author's battle experiences.
9. A Nation of Sheep, William J. Lederer, Critical look at at the American people by the co-author of The Ugly American. (7)
10. Dr. Tom Dooley's Three Great Books, The late American doctor's experiences in Asia.

MEMORIAL DEFACED — The base of Canada's National War Memorial has been defaced by vandals. Green-painted letters a foot high, on the memorial's base, proclaim, "A Bas La Confederation—Quebec Libre"— down with Confederation a free Quebec. Recently the federal government's Gatineau Parkway was defaced with similar slogans painted on roadside rock faces. — (CP Wirephoto).

Egyptian Girl Belly-Danced Way Out of Fine

MONTREAL (CP) — Night-club performer Fazzia Hanko Friday belly-danced her way into the good opinion of a judge and out of a charge of giving an indecent performance.

The shapely, 21 - year - old Egyptian gave the first scheduled performance of tummy-twisting ever in a Montreal court, and after a scientific appraisal Judge Gerald M. Almond dismissed the charge against her.

Lawyer Myer Gross arranged the performance earlier "just to let Your Lordship see for yourself" whether his client was giving an indecent performance at the downtown Sahara Nightclub.

"That's all right with me," Judge Almond said. "But I don't think it will be necessary for her to appear in costume."

She did't. Fawzia appeared in a satin-tight dress and, with three members of her own orchestra accompanying her, performed the King Farouk Dance, the police had objected to.

OPPOSE CONTROL

JOHANNESBURG (Reuters) — The South African Society of Journalists unanimously adopted Sunday a resolution opposing any form of press control. A spokesman for the society said an extraordinary meeting was called because "private discussions" had taken place between newspaper proprietors and Prime Minister Hendrik Verwoerd and because of "threats" made by a government man against press freedom.

Radio and TV Stations Given Pointers on Handling News

OTTAWA (CP) — Former newspaper man Carlyle Allson, now vice - chairman of the Board of Broadcast Governors, has given Canadian radio and TV stations a few reminders on handling their news and opinion broadcasts.

The BBG Friday released a letter sent by Mr. Allson to broadcasters "in the hope that it will help to raise the standards." The letter makes clear that its contents are the vice-chairman's "notes for guidance" — not board regulations.

Among other things, Mr. Allson reminds the stations that there are "other forms of news besides tragedy, accidents and mayhem" and says that their commentaries and editorials must be labelled clearly so they can't be mistaken as newscasts.

He also said stations should not omit pertinent facts from a dramatic documentary party program. When this is done, he said, "the program is no longer a legitimate documentary but a slanted production that scorns truth for effect."

J.B. Alson, 54, former editor of the Winnipeg Tribune and a newspaper man for 32 years before being appointed to the BBG in 1958, has been a frequent critic of the way some stations present the news.

RAPS SENSATIONALISM

During public hearings by the board he has chided certain broadcasters for using only sensational stories in their newscasts. He once blasted one radio station for spending so much time in news reports on local fires and accidents that it forgot or ignored national and world news.

Some extracts from his notes:

"There are often two or more sides to issues of concern to the public and relevant views should be sought out . . .

"When an interview is conducted by use of a tape recorder the interviewed person should always be made aware that his voiced quotes are being recorded. There have been cases of concealed tape recorders being used. . . .

"Where news is conjectural this should be made clear to the listener, even if the source is identified only as a "usually authoritative source" . . .

SHOULD WITHHOLD NAMES

"The board also trusts that broadcasters will be careful not to announce the names of accident victims before next-of-kin have been notified. There have been cases of heart attack involving relatives when startled by premature news announcement. . . .

"Radio stations also have tied up traffic, and ambulances, by exciting the morbidly curious, to dash to fires and highway mishaps.

"The board knows, of course, of the assistance often rendered by broadcasters in times of disaster and accident, and of requests by police and fire departments for help which have been gladly; met without charge. There are, however, other forms of news besides tragedy, accidents and mayhem.

"Commentaries) always should be labelled, before and after presentation, as comment and opinion broadcasts and attributed to the author or speaker so the onus may be. Author and speaker are usually one and the same person. . . .

"Editorializing is opinion broadcasting on behalf of the station and should be labelled as the station speaking, regardless of who reads the editorial.

"The broadcasting of editorials should not be reserved to by a station whose all media all

TRUDEAU MOTORS PRESENT

OLDER MODEL USED CARS

AT WHOLESALE PRICES

AT THEIR

FOXBORO RD. LOT

CHECK THESE BUYS

1954 FORD CUSTOM 4-door sedan with radio ..... $20.00 a Month
1954 PONTIAC DELUXE 4-door sedan ..... $11.00 a Month
1954 OLDSMOBILE Super 88; 4-door sedan, Automatic and radio ..... $32.00 a Month
1954 PONTIAC 2-door hard-top ..... $17.00 a Month
1954 FORD 4-door sedan with automatic transmission ..... $23.00 a Month
1953 STUDEBAKER 2-door sedan ..... $15.00 a Month
1953 CHEVROLET Belair, 4-door sedan automatic and radio ..... $18.00 a Month

MEMBER G.M. USED CAR WARRANTY PLAN

Every car sold carries one full year's GUARANTEED WARRANTY

All types of Financing Plans Arranged

Ask About Our NO DOWN PAYMENT PLAN

1953 AUSTIN 4-door sedan ..... $14.00 a Month
1953 FORD 4-door sedan ..... $10.00 a Month
1953 MONARCH 2-door sedan with radio ..... $12.00 a Month
1953 OLDSMOBILE 88 2-door sedan ..... $18.00 a Month
1953 PONTIAC DELUXE 2-door sedan ..... $18.00 a Month
1953 CHEVROLET BELAIR 4-door sedan with radio ..... $20.00 a Month
1953 PONTIAC 4-door sedan ..... $8.00 a Month
1953 DODGE 4-door sedan ..... $7.00 a Month
1953 AUSTIN 4-door sedan ..... $16.00 a Month
1952 OLDSMOBILE 4-door sedan; automatic and radio ..... $15.00 a Month
1952 CADILLAC 4-door sedan; automatic with radio ..... $24.00 a Month
1953 VANGUARD 4-door sedan ..... $12.00 a Month
1951 OLDSMOBILE 88 2-door hard top ..... $8.00 a Month

See Our Stock of Top Quality "OK" GUARANTEED USED CARS

Trudeau MOTORS LIMITED

Chevrolet-Envoy-Corvair-Oldsmobile-Cadillac Chevrolet Trucks

"THE USED CAR SHOPPING CENTRE"

Foxboro Road Lot — (At the Cloverleaf)

DAY: WO 8-6767 — NIGHT: WO 8-6769

LOOK

what you can do easily, inexpensively with Abitibi pre-finished woodgrain panels...

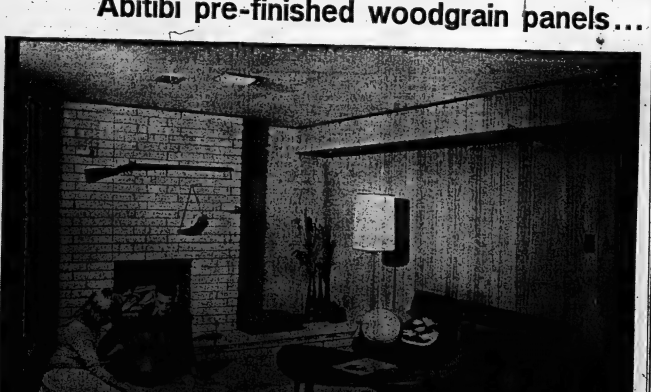

How many times have you talked about the need for more space in your home? Dozens of times? Well, you're not alone. And here's a typical way many handy-men-about-the-house make extra space for the family, in basements or attic. Look at the before and after photographs again. Tremendous? Sure it is. And it's so easy when you use Abitibi's inexpensive, pre-finished Woodgrain panels. You don't have to stain or finish because they come to you, in Butternut, Provincial Cherry, Silverwood or Autumn Walnut, beautifully finished for a lifetime of beauty.

Abitibi

SEE YOUR LOCAL LUMBER DEALER

Manufactured by

ABITIBI POWER & PAPER COMPANY, LIMITED

Sold through Abitibi Sales Company, Limited—Panelboard Division

Ontario Intelligencer SPORTS

Sport Slices...

RARE, MEDIUM, WELL-DONE

By GEO. H. CARYER, *Sports Editor*

Head coach Frank Clair of the Ottawa Rough Riders, in an interview published in a weekend magazine, delivers a harsh criticism of Canadian high school football. He said pro football depends on American talent because the high calibre potential in Canadian schools is not developed because of "inferior coaching."

Mr. Clair also stated "Any Ohio State high school football team could beat any Ottawa high school team 60-0."

I won't argue with Mr. Clair on that point, but I would say a small wager that any junior "B" hockey team from the smallest hamlet in Canada could beat any Ohio State junior club by a 20-0 score, and for the same reason.

Football in the United States, like hockey in Canada, is started at the squirt and peewee level. By the time a student reaches the senior club in high school he is a potential coach. The coaches even there are better equipped because of long experience. They have their own fields and training and are not handicapped by school and departmental non-support.

I interviewed Mr. Stan Barbour and Homer "Red" Townsend of BCI on the matter. Coaches of other city secondary schools were not available.

Both Mr. Barbour and Mr. Townsend agreed that the time allotted for football in Canadian schools is much too short. Coaches are not allowed to hold practices before school opens in the fall. Then they have but two weeks to whip their squads into shape before interschool competition.

Mr. Townsend felt, despite this, that Canadian high school coaching has marked a tremendous improvement over the past ten years. A decade ago, he said, COSSA teams were "doormats." They never got out of their district and never met proper competition.

Coaches in the district worked their heads off. They "put in ten times as much work as the boys." "Now," he said, "in a district of 16 schools and with improved coaching, we have come up with teams as good as any in OASSA. We have even won championships."

He said he admired Mr. Clair as a pro coach, but he had spoken perhaps on the spur of the moment. "With the advancement Canadian schools and coaches have made in the past ten years, and under the circumstances governing time and cost, there is not, perhaps, much room for criticism."

"In the United States," he said, "emphasis is placed on the 'play-to-win.' We do that here too, but we also teach the boys how to lose. It is part of the game."

Coaches work their heads off," Mr. Townsend said. "Here in the city Messrs. Barbour, Simms, and Bell put in many hours, a lot of them at night, getting plays and schedules ready, bodies other work that's necessary."

Mr. Barbour said that he agreed in a certain extent with Clair that Canadian school coaching is not so good. The time is so short, he said, that Canadian coaches have to be keen students of the game. They have to take refreshers and be on top of changes. "In fact," he said, "this is a little distasteful to some of them. It is a problem to have to continue year after year."

For some three Boards of Education and the Department of Education did not recognize inter-school sports. Now the department has a policy that covers these. It is the first time that it has recognized that interschool participation in sport is part of the educational program.

Mr. Barbour felt that Clair in his criticism was probably thinking along professional lines. The idea of preparing high school players for the pro ranks is a little vague yet in Canada.

"We do not put the emphasis on football like they do in the United States," he said. "Besides it is a costly proposition and I do not see any Canadian professional football clubs coming across with any money."

Brown Defends World Title

MANILA (AP)—Fast-punching Joe Brown of Houston, Tex., twice flooring his younger opponent, easily outpointed Bert Somodio of the Philippines Saturday night while making a record 11th successful defence of his world lightweight championship.

Brown, 35, Sent the 27-year-old challenger to the canvas for no count in the fifth round and for a nine count in the 11th. He rolled open a cut on Somodio's left cheek and staggered him with a solid right cross in the seventh.

Referee Arch Hinckman scored it 74-67, Judge Tony Petrocelli 74-65 and judge Daniel Torres of Manila 71-65, all for Brown.

A crowd of 25,000 saw the FIL-pino start and finish fast.

The victory was the 81st for Brown, who won the crown from Wallace (Bud) Smith Aug. 14, 1956.

CUSTOM TAILORED CLOTHES! CALL NEWT WILBUR SUITS from 55.00 FORMAL RENTALS 123 Foster Ave. WO 6-2529

Unbeaten Habs Defeat Wings Twice

Leafs Split With Blues

By THE CANADIAN PRESS

Now it's up to Toronto Maple Leafs to devise a formula to stop Montreal's goal - happy Canadiens.

The National Hockey League's four other teams each have had two cracks at the Habs and wound up second best.

Detroit Red Wings were the latest. They lost 7-5 at Montreal Saturday and 6-3 on home ice Sunday night.

The victories lengthened the Habs' lead atop the NHL standing to three points.

New York Rangers held on to second place by turning back the Maple Leafs 4-2 on home ice Sunday night.

Toronto and Rangers 5-1 Saturday. In the only other weekend game, Chicago Black Hawks tied the Bruins in Boston Sunday night.

THIRD LIMIT SETBACK

The Canadiens' third line of Billy Hicke, Phil Goyette and Gilles Tremblay shot most of the damage against the Wings.

Hicke scored four times—twice in each game. Goyette added two assists. Goyette helped set up six goals while Tremblay scored once — on Sunday's game — and got three assists.

Other Montreal scorers in Saturday's triumph were Jim Mahaffy, Jean - Guy Talbot, J. C. Tremblay, Ralph Backstrom and Marcel Bonin.

Norm Ullman scored his first goal of the season and helped set up two others for the Red Wings. Other Detroit scorers were Gordie Howe, Julius Johnson, Val Fonteyne and defencemen Pete Goegan.

At Detroit, the Canadiens packed four of their goals in the first seven minutes of the second period. Other Montreal scorers besides Hicke and G. Tremblay were Tom Johnson, Henri Richard and Claude Provost. Provost's game was his 500th of his seven - year NHL career.

Allan Johnson was the Wings' big man on offence in scoring twice and setting up the other for Vic Stasiuk.

HAWKS GET HELPFUL

In New York, Andy Hebenton scored once and assisted on two other goals for Ted Hampson and Dean Prentice. The league's leading scorer, Andy Bathgate, got the other — an unassisted effort. The game marked the return of New York goalie Gump Worsley. He suffered a concussion in Detroit Oct. 21.

For the Leafs, the marksmen were veterans Red Kelly and Bob Baun.

At Toronto Saturday, sophomore Dave Keon scored twice within 46 seconds and assisted on another goal to lead the Leafs' attack.

The Leafs spotted the Rangers a 2-0 first period lead — by Camille Henry — and Billy Harris evened the score 1-1 in the second period. Then they tallied home four goals in the third with Frank Mahovlich and Dick Duff scoring besides Keon.

Murray Balfour's goal at 18:13 of the third period gave Chicago a tie at Boston. The Black Hawks had fallen behind 2-1 just 15 seconds earlier on a Boston goal by Doug Mohns. Bobby Hull scored for the Hawks in the first period and Don McKenney for Boston.

The Big Seven

By THE CANADIAN PRESS

Andy Bathgate of New York Rangers scored one goal and picked up one assist in his club's two weekend games to retain a three-point lead atop the National Hockey League individual scoring race.

The leaders:

	G	A	Pts.
Bathgate, *New York*	5	12	17
Provost, Montreal	7	7	14
Mosienger, Detroit	6	6	14
Bucyk, Boston	4	10	14
Geoffrion, Montreal	4	10	14
Backstrom, Montreal	7	6	13
Richard, Montreal	6	5	11
Howe, Detroit	5	6	11
McKenney, Boston	4	7	11

GREAT GOLFER

Harry Vardon, who died in Open golf championship six times between 1896 and 1914, 1939 at age 69, won the British

Hockey Standings

By THE CANADIAN-PRESS

National League

	W	L	T	F	A	Pts.
Montreal	7	1	0	41	21	14
New York	5	4	2	35	33	12
Toronto	4	2	1	25	15	9
Detroit	2	4	3	31	37	7
Chicago	1	3	5	19	26	7
Boston	1	7	2	27	40	4

Saturday's Results
Detroit 5 Montreal 7
New York 1 Toronto 5

Sunday's Results
Montreal 3 Detroit 6
Toronto 2 New York 4
Chicago 3 Boston 3

Tuesday's Game
New York at Chicago

American League
Western Division

	W	L	T	F	A	Pts.
Buffalo	5	2	0	39	17	10
Rochester	5	3	0	31	23	10
Cleveland	4	4	0	23	33	8
Pittsburgh	3	5	0	21	33	6

Eastern Division

	W	L	T	F	A	Pts.
Springfield	5	2	0	30	18	10
Hershey	5	3	0	31	23	10
Providence	4	3	2	31	25	10
Quebec	3	5	0	18	33	6

Saturday's Results
Rochester 4 Hershey 3
Providence 3 Hershey 4
Quebec 7 Pittsburgh 2
Buffalo 0 Springfield 3

Sunday's Results
Springfield 3 Buffalo 1
Hershey 3 Providence 5
Quebec 1 Rochester 5
Pittsburgh at Cleveland
Providence at Quebec

Eastern Professional

	W	L	T	F	A	Pts.
Kitchener	6	2	2	39	28	14
Kingston	5	2	3	37	28	13
Hull-Ottawa	3	2	4	21	18	9
Sudbury	3	3	0	22	24	6
Sudbury	2	3	2	23	23	6
S. S. Marie	1	6	1	34	41	3

Saturday's Results
Kitchener 4 Kingston 2

Sunday's Results
Sudbury 2 Hull-Ottawa 2
North Bay 1 Sault Ste. Marie 5

Tuesday's Game
Kingston at Kitchener

Western League
Northern Division

	W	L	T	F	A	Pts.
Edmonton	7	0	0	38	6	14
Seattle	4	3	0	40	23	8
Calgary	3	4	0	29	29	6
Vancouver	1	3	1	11	18	3

Southern Division

	W	L	T	A	Pts.
Portland	7	1	0	23	21	14
Spokane	4	2	1	25	18	9
Los Angeles	3	6	0	32	44	6
San Francisco	1	9	0	22	33	2

Saturday's Results
Vancouver 2 Spokane 5
Los Angeles 6 Calgary 6
San Francisco 1 Seattle 11

Sunday's Results
Los Angeles 3 Seattle 4

Tuesday's Games
Vancouver at Seattle
Los Angeles at Spokane

OBA Senior

	W	L	T	F	A	Pts.
Windsor	2	0	1	11	8	5
Strathroy	2	0	1	20	12	5
Woodstock	2	1	0	11	13	4
Galt	1	1	0	10	7	2
Chatham	1	2	0	9	14	2
Dashmont	0	0	0	0	0	0
Stratford	0	1	0	2	4	0
Sarnia	0	2	0	4	11	0
Waterloo	0	2	0	5	13	0

Saturday's Results
Sarnia 4 Strathroy 10
Chatham 0 Galt 7

Sunday's Results
Woodstock 7 Waterloo 3
Strathroy 4 Windsor 4

Tuesday's Games
Galt at Sarnia

OBA Junior A

	W	L	T	F	A	Pts.
Hamilton	3	0	0	17	9	6
St. Catharines	3	0	0	11	8	6
Peterboro	1	0	0	6	5	2
Niagara Falls	0	2	0	12	8	0
Guelph	0	2	0	7	13	0
Montreal	0	2	0	7	10	0

Saturday's Result
Niagara Falls 4 St. Catharines, 4

Sunday's Games
Niagara Falls at Guelph
Hamilton at Peterborough
Montreal at St. Catharines

WANTED

PUBLIC SPIRITED MEN WHO HAVE HOME WORKSHOPS TO REPAIR TOYS FOR CHRISTMAS GIVING TO NEEDY CHILDREN.

The Kiwanis Club will deliver a box of toys to your home for repairing and will pick up same when finished.

DON FINKLE, FINKLE ELECTRIC—WO 2-5331

Redmen Edge Varsity

Undefeated Gaels Whip Western

By THE CANADIAN PRESS

The senior Intercollegiate football title race is shaping up as a battle of the passers. Quarterback Cal Conner fired three touchdown strikes Saturday as Queen's Golden Gaels downed University of Western Ontario Mustangs 37-7 to remain undefeated in four games.

Ron Skypeck, whose throwing arm was the big factor in McGill Redmen's march last season to their first championship in 28 years, duplicated the feat at Varsity Stadium as the Redmen squeaked past the supposedly hopeless University of Toronto Blues 24-21.

The Redmen's second win left them four points behind Queen's. The Blues and Mustangs bring up the rear with a victory each.

The Mustangs, playing on their home campus at London, made little headway after tying the score 7-7 in the third quarter. Conner threw two touchdown passes to Frank Tindall Jr., son of the ex-Argo coach, and one to halfback Bill Strman.

Mike Petill barged over from the Eyrard line to tally Queen's first quarter to open the Gaels' scoring and Gary Strickler added the two converts. Fullback Gary Cranmer bucked over from the one for Western's lone touchdown and Tom Wayne punted for a single.

All told, Connor was good on 13 of 17 passes for 183 yards. The Blues' total scoring output in three previous games was one touchdown, started out with a vengeance before 7,000 Toronto fans.

Defensive tackle Murray Rowan scooped up a blocked Skypeck punt in the first quarter and raced 18 yards for a touchdown. Harry Haukka's field goal put the first of his four touchdowns. Jim Rhodes, up from the junior Blues, kicked three converts.

Skypeck heaved a scoring pass to Tom Don Taylor in the third quarter and early in the fourth a dislocated kneecap suffered by quarterback Jim Israel started the Blues' downfall. Keith Acheson took over but was unable to move the team.

Skypeck started firing again, hit Taylor for his second touchdown and clicked for another to John Slobodian. Haukka again kicked three converts in addition to his field goal.

N.H.L. Stars

By THE CANADIAN PRESS

Billy Hicke of Montreal, who scored two goals and set up another in each of Canadiens' 7-5 and 6-3 victories over Detroit Red Wings.

Sophomore Dave Keon of Toronto, who scored twice and collected an assist as the Maple Leafs 5-1 triumph over New York Rangers Saturday.

BULGARIA TOPS FINNS

SOFIA, Bulgaria (AP)—Bulgaria beat Finland 3-1 in a world soccer cup qualification match Sunday. Bulgaria has to play France Nov. 12 in Sofia.

WANTED

BADMINTON PLAYERS

MALE AND FEMALE

QUALIFICATIONS — NIL

EXPERIENCE — NOT NECESSARY

FRINGE BENFITS.

Put a Little Sport in Your Life

Apply to P.O. BOX 156 BELLEVILLE OR PHONE WO 2-0365

Truly as Canadian as its name!

CANADIAN OIL COMPANIES, LIMITED

MAKERS OF

WHITE ROSE GASOLINES • MOTOR OILS

South Hastings

League Honors Champions

The South Hastings Baseball League paid tangibles and other tributes to champions, individual and collective, at Camnifton on Saturday night.

Upwards of 100 sat down to the third annual banquet of the league held in the Camnifton United Church Ladies of the church served a delectable turkey dinner.

Seven trophies and awards were given the various winners at the post-dinner presentation. Speeches were brief and mostly of a congratulatory nature. Several out-of-league guests were present.

League president Gordon Oliver presided at dinner. Jack Devine was master-of-ceremonies for the presentations.

Guests included the Rev. Cuthbert, Rev. Dawson and Mrs. Dawson, Mr. Lee Grills M.P. and Mrs. Grills, Reeve Harry Pound of Thurlow and Mrs. Pound, Reeve Charles Long of Tyendinaga and Mrs. Long, Mr. and Mrs. Cam Pascoe, Mr. and Mrs. Grant Kerr, George H. Carver and Father Hamilton of Reed.

Also seated at the head table were league vice president Tot Gerow, league secretary treasurer Gordon Campbell and Mrs. Campbell.

President Oliver extended the official welcome of the league to the guests.

Mr. Grills presented his own trophy to President Oliver of the champion Stirling Cardinals for the league's pennant.

The world series sport and good sportsmen, Mr. Grills said. If the sports spirit prevailed throughout the nations people in the world who would benefit by it.

He spoke of conditions behind the Iron Curtain as noted in his visit to Czechoslovakia with the Belleville McFarlands. "We should be proud that we live in Canada," he said.

He paid tribute to the McFarlands world champions. "All over the league players attended from deficits incurred, but all of it could not be laid at the door of the hockey club. The publicity gained for Belleville and Canada made it worth it," he said.

The Buck Pazsco Trophy was presented to Hugh Pattie. Jack Devine handed the Carling Trophy to the team finishing last during the season, to Art Wright of the Latta club.

The Waterloo plaque donated by Mr. Milton Kearns to the player hitting the most home runs was awarded to Don Forsythe and presented by George Carver. Two winner received miniatures for both 1960, 1961.

The Foley Foundry Trophy for the most valuable player went to Doug Dafoe of Shannonville and presented by Jack Devine.

The Moira Sobster Trophy for the most valuable pitcher was presented to Dave Lewis of Shannonville by Mr. Kerr representing the donor company. Mayor A. McLean Hulg was unable to attend.

Glynn Reynolds won the sportsmanship award, the Brush TV Trophy presented by Gord Oliver in place of Mr. Booth.

Brief addresses by Reeves Pound and Long and Father Hamilton rounded out an enjoyable evening. Appreciation for the fine dinner was voiced by Gerry Bowman.

Bulldogs Tied

Terriers Blank Maroons

By THE CANADIAN PRESS

A 10-4 win over Stratford Indians Saturday gave Strathroy Rockets a tie for first place in the Ontario Hockey Association Senior standings with Windsor Bulldogs. The Rockets retained their new stature with a 4-4 overtime tie in Windsor Sunday.

The three-point series left Strathroy one point ahead of Woodstock at 11 points, who trimmed Waterloo Tigers 7-3 Sunday. Galt Terriers shut out Stratford Indians 7-0 Saturday in the league's other weekend game.

At Strathroy Saturday the Rockets got three goals from Fred Glover. All in the first period—two each from Jack McCreight and Jack Moffitt and single from Don Emms. Art Sullivan and playing - coach Clark Horner, Jack McIlwain scored three and assisted on a fourth for Stratford. Ken Doig scored twice and Neil Cockburn once.

Sunday, Bob Brown scored three times for Windsor, which led twice. Tom Walker added the other Bulldogs goal. Don Emms had two and Don Mayes and Bob Geddies one each for Strathroy.

Three third-period Woodstock goals at Waterloo broke up what had been a scoreless game. Defenceman Rio Citron scored twice despite an injured finger, and Wayne Litzgus, Gerry Stringle, Wayne Haines, Tom Wilson and Jack Taylor added the others as the Athletics picked up their second win in three games.

STILL WINLESS

Defencemen Tom Micallef and John Lowes and centre Ginger Buddy Horne scored for the Tigers, who suffered their second loss without a win.

Saturday night at Galt the Al-

N.H.L. Leaders

By THE CANADIAN PRESS

Standings: Montreal, won 7, lost 6, tied 1, points 15.

Points: Bathgate, New York, 17.

Goals: Backstrom and Provost, Montreal, 7.

Assists: Bathgate, 12.

Shutouts: Head, Boston, 1.

Penalties: Fontinato, Montreal, and Young, Detroit, 36 minutes.

SHIRTS

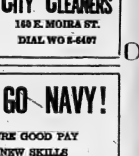

CITY CLEANERS
163 E. MOIRA ST.
DIAL WO 8-6497

GO PLACES GO NAVY!

TRAVEL ADVENTURE GOOD PAY
SECURITY AND NEW SKILLS

THE RCN RECRUITER

will be at the

Belleville Armoury

Wednesday, Thursday and Friday

1, 2 and 3 NOVEMBER, 1961

between

11.00 a.m. and 7.00 p.m.

or write to

THE RCN RECRUITER

8 Montreal Street,
Kingston, Ontario

Please send me without obligation, information regarding New Careers in the RCN.

Name .....

Address .....

Age ..... Last School Grade successfully completed .....

Province .....

Ti-Cats Clobber Skidding Riders

By THE CANADIAN PRESS

Hamilton Tiger-Cats locked up first place in the Eastern Football Conference Saturday and did it with an awesome display of scoring power that means nobody but trouble for their opponents when playoff time rolls around.

Fullback Gerry McDougall came up with a three - touchdown performance in his finest game of the season as the Tiger-Cats smashed the skidding Ottawa Rough Riders 44-29.

The loss, combined with Argonauts' 12-9 victory over Montreal Alouettes on Bobby Kuntz's 25-yard field goal with 2:30 remaining to third place, a point behind Ottawa.

The Argos and Riders battle it out Saturday in the season windup at Ottawa to see who gets the home venue for the sudden-death semi-final which will be Nov. 11 if in Ottawa and Nov. 12 if Toronto wins. The survivor meets Hamilton in a home - and - away, total-points series Nov. 17 and 25.

Kuntz, in a pro game career moving before 25,318 rain - dampened fans, was showered with gifts and acclaim for his six years of two - way service with the Argos.

WAS GAME'S STAR

The rugged 180-pounder from Kitchener, Ont., was the prodigal at the end of this season, emerged as the game's individual star following his two good chances to score touchdowns. Quarterback Bobby Rote made him the ball - carrying workhorse and he chewed out 126 of the 177 yards he gained on the ground.

The Alouettes suffered their eighth straight defeat by the Argos, jumped into the lead on their second play from scrimmage as end Marve Luster went 94 yards with Sackdevan as a pass - and - run play from quarterback Gerry Thomphins. In the third quarter Bobby Jack Oliver kicked a 14 - yard field goal for their only points.

Rote threw touchdown passes to halfback Dick Shatto and end Ron Moore. Dave Mann got two converts from Bill Mitchell and a 37 - yard single by Dave Mann.

A dark note in the victory was a shoulder separation and possible ligament damage suffered by Toronto defensive star Dick Fouts. It will keep him out of the lineup two or three weeks at least for the season.

The Tiger - Cats, watched by 30,371 Hamilton fans, completely outclassed the Rough Riders almost from the start in their previous two outings. Gerry McDougall took the league scoring lead from Ottawa's Ron Stewart with his ninth, 10th and 11th touchdowns of the season and upped up the Riders defense for 93 rushing yards.

McDougall scored on a 76-yard burst up the middle and took two touchdown passes from quarterback Bernie Faloney. Faloney also threw to end Paul Dekker for a touchdown. Fullback Larry Hickman and Al (Butch) Rogers, the latter through recovery of an end-zone fumble, scored other Hamilton touchdowns. Don Sutherland kicked four converts, a 37-yard field goal and a single off another field goal try.

For Ottawa, quarterback Russ Jackson and halfback Jim Germals each scored two touchdowns on short plunges. Gary Schreider converted all four and picked up a single on a field goal attempt.

Weekend Fights

Weekend Fights

By THE ASSOCIATED PRESS

Manila—Joe Brown, 136, Houston, Tex., outpointed Bert Somodio, 128, Philippines, 15 (for world lightweight title).

New York—David Salim, 165¾, Brooklyn, outpointed Teddy Wright, 168¾, Detroit, 10.

Tokyo — Kenzo Shimamura, 128¼, Japan, stopped Antonio Cortes, 125¾, Mexico, 8.

START ON STADIUM

NEW YORK (AP) — Ground was broken Saturday for the 55,000-seat, $18,000,000 Municipal Stadium, future home of New York Mets of the National Baseball League and New York Titans of the American Football League.

The stadium will be built in Flushing Meadow Park, adjacent to the site of the 1964-65 New York World's Fair.

Construction is scheduled to be completed in time for the 1965 baseball season.

(ADVT.)

GETTING UP NIGHTS

Makes Many Feel Old Before Their Time

There is neither that can make you feel older and more depressed than the getting up nights and worrying about Getting Up Nights. Nature intended you should sleep six to eight hours without waking. If you are troubled with Getting Up Nights, Nervousness, Backache, Leg Pains, Dizziness, Circles under the eyes, Lack of Energy, Loss of Vitality, Burning, Scanty or Too Frequent Urination, you may have some retarding kidney disorder and should try DIURETTES. Diuretics increase the activity of the kidneys and help to relieve pain, rid you of poisons and relieve nervousness. Get DIURETTES from druggist today. Feel better fast.

Football Standings

By THE CANADIAN PRESS

Canadian Football League

Eastern Conference

	W	L	T	F	A	Pt.
Hamilton	10	3	0	334	272	20
Toronto	7	5	1	323	295	15
Ottawa	7	6	0	324	262	14
Montreal	6	7	1	312	319	7

Western Conference

	W	L	T	F	A	Pt.
Winnipeg	12	2	0	335	218	24
Edmonton	9	4	1	301	295	19
Calgary	6	8	0	249	294	12
Sask.	4	10	1	276	301	9
BC-	1	12	1	208	380	3

Saturday's Results

Ottawa 29 Hamilton 44

Saskatchewan 17 B.C. 17

Sunday's Result

Montreal 9 Toronto 15

Saturday's Games

Toronto at Queen's

McGill at Western

SATURDAY'S RESULTS

Waterloo University 20 OAVC 8

Western Intercollegiate

Waterloo University 20 OAVC 8

RMC 7 Ottawa 20

McMaster 15 Carleton 14

Western Intercollegiate

Alberta 6 B.C. 13

Ont.-Que. Lawrence Intercollegiate

Loyola 31 Bishops 7

Intercollegiate B

Ste. Anne de Bellevue 1 Ottawa St. Laurent 0

OFU Intermediate

East York 13 London 7

(First game of two-game, total-point final)

Guelph Juniors

Windsor 22 Sarnia 12

(Windsor wins bet - of - three final 2-1)

Little Big Four

St. Anthony's 18 Thistle 0

Ridley 19 Upper Canada College 29

Atlantic Conference

U. of N.B. 0 Mount Allison 20

DalHousie 3 Shearwater 52

Maritime Stadium

Mount Allison 27 U. of N.B. 0

STANDINGS, RESULTS

National League

Chicago 21 Baltimore 20

Cleveland 21 St. Louis 10

Dallas 17 New York 16

Houston 28 Los Angeles 10

Minnesota 10 Green Bay 28

Philadelphia 27 Washington 24

San Francisco 10 Pittsburgh 20

American League

Boston 16 Dallas 17

Houston 28 Buffalo 16

Denver 9 San Diego 27

New York 24 Oakland 6

Western Canada League

Vancouver 27 Edmonton 14

(Vancouver wins semi-final) Victoria 29 Calgary 14

(St. Johns wins two-game, total-point semi-final 51-37)

'Adios' Sets World Pace Mark

INGLEWOOD, Calif. (AP)—Adios Butler broke the world record for 1 1-4 miles Saturday and scored a 3-length victory in the second leg of the $80,000 American Pacing Classic at Hollywood Park.

The five - year - old champion, again eliminated from the betting favorite, he was such a solid favorite, covered the distance in 2:03 3-5. This cut 1 3-5 seconds off the record set here in 1958 by Bumbalo. Adios Butler also holds the mile record at 1:54 3-5.

Dancer Hanover finished second Saturday and Adiuceus was third.

With no betting on Adios Butler, who won the first of the classic a week ago Saturday, Dancer Hanover returned $4.60, $3 and $2.40 and Peter Scalpace Mr. Budlong paid $3 to show.

CASH? Just say the word!

In a hurry for money? Just phone Beneficial. Get the cash you want *fast*. One phone call and one visit to the office does everything. Call up or come in *today!*

"YOU'RE THE BOSS" ...AT BENEFICIAL

BELLEVILLE ..... 20416 Front St. ..... WO 8-6734

TRENTON ..... 72 Dundas St. W. ..... EX 2-6532

PETERBOROUGH ..... 385 George St., N. ..... RI 3-6511

All loans subject to Beneficial Finance Co. rules and regulations. Rates as low as the law allows. Life insurance available at low cost.

BENEFICIAL FINANCE CO. OF CANADA

Hull, Wolves Tie

Beavers Whip Kingston

By THE CANADIAN PRESS

Kitchener - Waterloo Beavers, Eastern Professional Hockey League leaders, beat the second place Frontenacs 4-2 Saturday night. That widened their first-place margin to four points.

Sudbury Wolves played to a 3-3 tie with the third-place Hull-Ottawa Canadiens Sunday and caught up with North Bay Trappers in fourth place as the Trappers bowed 5-1 at Sault Ste. Marie to present the Thunderbirds with their first victory of the season.

Playing coach Red Sullivan, Leon Rochefort, Bryan Hextall and Dave Balon scored for Kitchener - Waterloo Saturday night as goalie Jack McCartan kicked out 33 Kingston drives. Lorne Ferguson and Tom McCarthy fired the only two that got past him.

A last-minute goal by Keith McCreary preserved the Canadiens' tie against Sudbury. Playing coach Bob Armstrong, meanwhile, the club for the first time, set up both McCreary's and Ted Snell's counters. Rookie Bill Masterton, Gord Haworth and Dennis Kaasan were the Sudbury marksmen.

The Thunderbirds got two-goal performances from Merv Kurylak and Rino Robazzo and another tally from Cliff Schmautz to end a seven-game winless streak. Gary Monk counted for the Trappers.

Indians Share A.L. Lead

By THE ASSOCIATED PRESS

Springfield Indians, thanks to an unbreakable defence backed by goalie George Wood, have parlayed a pair of weekend shutouts into a share of first place in the American Hockey League's eastern division.

Wood was unbeatable as Springfield beat Buffalo Bisons by identical 3-0 scores Saturday and Sunday, the second shutout moving the Indians into a tie with Hershey Bears who lost to Providence Reds 5-3.

Rookie Americans capitalized into a western division first-place tie with the Bisons in the other Sunday game.

Dennis Olson scored twice for Springfield Sunday night as Wood had an easy game, having to make only 14 saves. Duane Rupp, with an assist from Olson, scored the other Springfield goal.

Three goals within a two-minute span in the second period won for Providence, with Danny Poliziani, Pierre Brillant, and Stan Rabuli scoring after Hershey had taken a 1-0 first period lead. Rabuli added an insurance goal in the third period for Providence, which trails the eastern first-place Bisons by only two points.

THEY RE-GREW HAIR!

IN 12 MONTHS

IN 3 MONTHS

Hair Specialist Here Tuesday

Will Show Men and Women How to Save Hair and Prevent Baldness

OTTAWA, Ont. New home treatment methods for saving hair and improving its growth will be demonstrated in Belleville Tuesday, October 31st at the Belleville Inn.

Trichologist G. F. Thomson will be in charge, representing the dynamic Roberts Hair and Scalp Specialists organization. He will personally examine hair-worried men and women from 12:00 to 8:00 p.m.

This new treatment is neither "medical" nor "over-the-counter". It is adapted to the individual after a personal examination and progress is checked at regular intervals by a Roberts Specialist.

Who Can Be Helped?

Will the new Roberts treatment cure baldness? "No!" For we cannot help men and women who are bald-aged after years of gradual hair loss. But if you still have fuzz and your scalp is still creating hair, you can at least save and thicken what you have. Some conditions, such as "spot baldness", usually have complete coverage if caught in time!

Other conditions that usually bring on excessive hair-loss—dandruff, itching, over-oiliness or dryness, follicle clogged with sebum or seborrhea— can be corrected by the Roberts home treatment if caught in time.

"DON'T WAIT UNTIL IT'S TOO LATE"

Baldness won't wait for doubters to be convinced, you are going to keep right on losing hair 'til you're bald — unless you treat your scalp in healthy, hair-growing condition again.

Examine You Free

We want to make it clear that you incur absolutely no charge or obligation by coming in for an examination.

Your only obligation is to yourself. We do not accept cases that will not respond.

Guarantee Satisfaction

The Roberts Specialists will give you a written guarantee that you must be satisfied with in 30 days or it will cost you nothing!

For a free examination and discussion of your hair problems ask the desk clerk for Mr. Thomson's room number. He does not make appointments, so come in at your convenience.

Examinations are given in private.

Sports Calendar

HOCKEY

Tonight — Inter City League: Five Dept. vs Public Works, 4.30 p.m.

Tonight — Industrial League managers meeting, Memorial Arena, 7.30 p.m.

FOOTBALL

Today — Bay of Quinte CORSA and Sr.C. Quinte at Picton; BCIVS at Trenton, 1.30 p.m.

BASKETBALL SHOOTING

Every Wednesday evening at the Belleville Armories, Quinte Marksmen Club, at 7.00 p.m.

BADMINTON

Every Wednesday at 9.00 p.m. and every Friday and Saturday at 8.00 p.m. at the Belleville Armories.

SOFTBALL

Friday, Nov. 19th — Annual Belleville and District League presentation party and dance, Club Canara, 9.00 p.m.

MINOR SPORTS

Saturday, Nov. 18th — Belleville Minor Sports Association Awards Dance, ANAF Hall, 8.30 p.m. (proceeds towards minor sports).

DARTS

Tonight — Belleville Services League: OPP No. 2 vs Northern Electric; Corby Specials vs LaPalms; Hobby Shop vs Wilbur's Jets; ANAF vs Skyliners (at ANAF); OPP No. 1 vs El Ranchos; Lucky Lews vs Wilts' Shells; Legion vs Wildcats (at Legion).

SHELLS WRECKED

NEW YORK (AP)—All eight shells of Columbia University's crew were found chopped full of holes Sunday. Police said an employee, identified as Frederick Michaelson, 30, whose job was to maintain the shells, had an argument with crew coach Carl Ullrich and Ullrich fired him. Ullrich said repairing the shells would cost more than $18,000.

Argonauts Honor BobbyKuntz

TORONTO (CP) — Bobby Kuntz, a two-way star with Toronto Argonauts for six years, was presented with several gifts Saturday at a ceremony in his honor prior to the start of the Eastern Football Conference game between Montreal Alouettes and Argos. The 30-year-old Kuntz, who announced last week that he would retire at the end of this season, came to the Argos in 1958 after three seasons with Kitchener - Waterloo Dutchmen of the now-defunct Senior Ontario Rugby Football Union.

Halfback Dick Shatto presented a 400-pound live steer to Kuntz from his teammates with the remark it was being given to him because "he is a little bit bull - headed at times." He also received a television set, an easy chair, a movie camera and, to top it all off, a $100 personal cheque from Montreal coach Perry Moss.

Kuntz, who plays fullback on offence and inside linebacker on defence, was cheered on by a delegation from his home town of Kitchener. Off the football field he is general manager of the handling electro-plating firm in Kitchener.

The idea for a Bobby Kuntz Day originated between managing director Lew Hayman of Argos and a former Toronto great, Art West. The last Toronto player to be given such an honor was the brilliant quarterback, Joe Krol, in the early 1940s.

Player Wins 'Down Under'

SYDNEY, Australia (AP) — Gary Player of South Africa swept past Australian golf stars for a victory Saturday in the professional tournament at the Lakes course.

Player won by three strokes with a two-under-par 286, firing a 71 and a 69 in Saturday's rounds. Arnold Palmer of Latrobe, Pa., finished eighth with a 294.

Eric Cremin of Australia was second with a 289 followed by Peter Thomson and Bruce Crampton, also from Australia, with 290 each. Stan Leonard of Vancouver was ninth with a 304.

Player took first-prize money of $1,792.

Matthews Helps Stoke Win

LONDON (AP) — The magic name of Stanley Matthews is back where it belongs — in the soccer city of Stoke.

Stoke was where Matthews, star for England in dozens of internationals, started his career 30 years ago as a gangling, barefoot, 15-year-old.

The bewildering soft - shoe shuffle of the bow - legged Matthews quickly made the name Blackpool bought him from Stoke 14 years ago. The townspeople of Stoke rebelled at the transfer.

Matthews spent 14 years bringing fame to Blackpool and England.

Then came an offer for the 42 - year - old Matthews from his home town of Stoke. Blackpool accepted and transferred the wizard of dribble back to Stoke for only £3,000.

Matthews played first for the first time for Stoke against Huddersfield Saturday. A crowd of 35,000 — four times the usual — watched the match.

It's wonderful to be with Stoke," said Mathews after helping Stoke to a 3-0 win.

Going your way with

LOW-COST TCA ECONOMY FARES

TORONTO - WINNIPEG

$94 Economy return

See your travel agent, or write TCA at: 130 Bloor St. West, Toronto, Ont.

TRANS-CANADA AIR LINES
AIR CANADA

DAVISON and DAVISON

"Your Travel Agent will be glad to Arrange Your Accommodations"

21 BRIDGE ST. EAST DIAL WO 8-7489

TRAVEL IS OUR BUSINESS

FOR RAIL - AIR - STEAMSHIP - CRUISES - TOURS

CONTACT CANADIAN NATIONAL TICKET OFFICE

188 FRONT ST. BELLEVILLE DIAL WO 8-3466

ROLUF'S TRAVEL CENTRE

227 FRONT STREET DIAL WO 8-5561

MR. MOTORIST!!

NOW IS THE TIME TO GET YOUR CAR READY FOR SAFE WINTER DRIVING: ELLIOTT MOTORS (BELLEVILLE) LTD. WILL EXTEND TO YOU (FOR THE MONTH OF NOVEMBER) A SPECIAL PRICE ON A TWENTY POINT FALL TUNE-UP. DRIVE IN TODAY AND LET ELLIOTT MOTORS LTD. GIVE YOUR CAR A COMPLETE GOING OVER IN IT'S FIRST CLASS SHAPE FOR THE COLD DAYS AHEAD.

Don't Delay—For Safety Sake—Drive In Today

SPECIAL TUNE-CARE

1. CLEAN AND GAP SPARK PLUGS
2. TEST ENGINE COMPRESSION
3. INSPECT ALL WINDSHIELD WEAR
4. INSPECT DIST. CAP AND COIL FOR CRACKS
5. REMOVE DIST. & INSPECT POINTS OR REPLACE
6. SET. DIST. WITH DWELL METER
7. SET IGNITION TIMING
8. ADJUST ALL CARB. LINKAGE
9. ADJUST AUTOMATIC CHOKE
10. ADJUST CARB. MIXTURE
11. ADJUST FAN AND GENERATOR BELTS
12. FREE UP HEAT VISOR VALVE
13. TIGHTEN CYL. HEAD AND MANIFOLD BOLTS
14. CLEAN FUEL FILTER
15. TEST STARTER
16. TEST AND CLEAN BATTERY
17. INSPECT OIL AND COOLING SYSTEM
18. CLEAN AND SERVICE AIR CLEANER
19. ADJUST TAPPETS (IF NECESSARY)
20. ROAD TEST

6 Cyl. $8.20 REG. $12.50 — PARTS EXTRA — 8 Cyl. $10.00 REG. $14.75

BRAKES ADJUSTED **$1.50**

WITH EVERY TUNE-UP

GOOD WORKMANSHIP

Our experienced mechanics are trained in latest factory methods. We use only factory engineered and inspected parts.

FAST SERVICE

Our working facilities are efficient and modern. We use specialized tools and equipment to speed your job.

FAIR PRICES

Your money can't buy better service anywhere ... Yet your prices are never higher than what you'd expect to pay for quality work.

FOR MONTH OF NOVEMBER

ELLIOTT MOTORS LTD.

PONTIAC - BUICK - VAUXHALL - G.M.C.

24 DUNDAS STREET WEST BELLEVILLE

Where SERVICE Means SATISFACTION!

They'll Do It Every Time

By Jimmy Hatlo

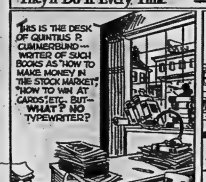

The Tracks

TORONTO (CP)—Chopcrion, owned by Mrs. E. P. Taylor, Saturday won the 56th running of the Coronation Futurity, richest and best-known stakes ever raced in Canada.

Ridden by Jim Fitzsimmons, Chopcrion defeated Peter's Chop by a neck in a thrilling four-horse photo finish. Flaming Page finished third, a neck behind Peter's Chop and a mere nose in front of Sun Dan.

Chopcrion, winner of only one of his previous four starts, collected $30,650 from the total purse of $37,510 and ran the 1¼ miles in 2:02. Coupled in the wagering with Flaming Page, the winner paid $17.60 $8.10 and $11.20. Peter's Chop, which won the $30,000 Cup and Saucer Stakes recently, paid $5.90 to place.

The secondary feature of Woodbine's closing day program, the $17,800 Durham Cup, was won by W. R. Beasley's four - year - old colt, Hidden Treasure, which ran the 1¼ miles in 2:02 3-5. Ridden by 35-year-old Pat Remillard, Hidden Treasure defeated his stablemate, El Toor the Great, by half a length. Credit Call finished third. The favored Beasley entry paid $6.60 to win.

The quinella of Champagne Velvet and War Bang in the fifth paid a surprising $197.00.

Despite a cold, dark afternoon, a total of $817,379 was wagered.

NEW YORK (AP) — Andrew J. Crevolin's three - year - old Mighty Fair won the $50,000-added Ladies Handicap with a mile surge through the stretch Saturday at Aqueduct.

Mighty Fair, with Paul Bailey riding, scored by a length over the favored and top - weighted Craftiness. Tritoma was third.

The winner, third start, paid $12.20, $5.70 and $4.10. Craftiness $3.90, $2.90 and Tritoma $4.50.

Mighty Fair won $37,050 out of the purse of $50,000.

Carry Back won the $75,000-added Trenton Handicap at Garden State Park in Camden, N.J., but had to sweat out a claim of foul before the victory became official.

Jockey Johnny Sellers moved the winner of the Kentucky Derby and the Preakness into sixth place to finish half a length ahead of Intentionally. Bill Hartack on Ambiopoise, the third horse, lodged the claim of foul against Sellers.

The purse was $53,855 to Katherine and Jack Price, who own and train Carry Back. To them in the event of 32,899 who bet on Carry Back, it meant a payoff of $8, $5.20 and $3.40. Intentionally paid $5.60 and $4 and Ambiopoise $3.

Hockey Scores

Saturday

Saskatchewan Junior

Regina 6 Saskatoon 2
Prince Albert 2 Moose Jaw 7
Flin Flon 8 Western 3

Manitoba Junior

Winnipeg Rangers 3 Winnipeg Braves 1

St. Boniface 2 Winnipeg Monarchs 1

Eastern League

Knoxville 1 New Haven 8

International League

Muskegon 4 St. Paul 3

Basketball Scores

BY THE ASSOCIATED PRESS

SATURDAY

National Basketball Association

Philadelphia 119 Syracuse 115
New York 103 Boston 132
Chicago 95 St. Louis 102
Los Angeles 135 Detroit 126

MUST PLAY OFF

PRAGUE (Reuters) —Czechoslovakia earned a playoff with Scotland for the right to compete in the world soccer cup finals by defeating the Republic of Ireland 1-0 Sunday. This makes a third match between Czechoslovakia and Scotland, both having collected of foul before the victory be-six points in their group.

BC Lions Tie Stampeders

By THE CANADIAN PRESS

Calgary football fans are in for a playoff preview when their injury - riddled Stampeders meet Edmonton Eskimos in one of two Western Football Conference games tonight.

This is the final scheduled game between third - place Calgary and second - place Edmonton who meet in Calgary Nov. 11 in the first contest of a two - game, total - point playoff.

Latest addition to the Calgary injury list are standout import end Dixie Warfield and centre - linebacker Bill McKenna. A doubtful starter is halfback Ed Buchanan, who suffered from a knee injury which has kept him out of the last three games.

Warfield's back has a leg injury and McKenna has been taken to hospital with an internal disorder after his weight dropped 15 pounds in the last two weeks.

Winnipeg Blue Bombers, who have clinched first place, play host to the fourth place Saskatchewan Roughriders in tonight's other game. Bombers fullback Gerry James will be out of action with infected leg after his weight dropped 15 pounds.

Another big name hard - hit by injuries, Saskatchewan is a tired club after tying British Columbia Lions 17-17 in Vancouver, Tackle Bill Clarke, outstanding all year, is out for the season with an injured knee and will be in hospital for another two weeks. Also out for the year is end Bob Miller, who has a shoulder injury and may become home to St. Thomas.

Hotspurs Whip Burnley

LONDON (AP) — Tottenham Hotspur, reigning English Soccer League champions, shot into second place in the standings Saturday by defeating current leader Burnley 4-3, despite being two goals down after 15 minutes.

Ray Pointer, Burnley and England centre - forward, whipped in goals for Burnley in the 10th and 15th minutes.

Winger Cliff Jones got Tottenham's first goal in the 17th minutes. Then the Spurs' new boys, Frank Saul and Eddie Clayton, scored before the half. Five minutes from the end Jones got another.

Burnley tops the Division 1 Standings with 21 points, followed by Tottenham with 18, Everton, Sheffield, Fulham and West Ham United, have 17 points.

Chelsea held Everton to a 1-1 draw and Blackpool tied Ipswich 1-1.

CJBQ Program Highlights

MONDAY

3.30—Early Date. (Al Hall and Friends for Modernal).
7.00—10-Pi Club. (Music and Prizes for Ten-Aaron).

Mexican Title to Bob Wylie

MONTERREY, Mexico (CP) Bob Wylie of Calgary, playing his 12th round of golf in 11 days won the Mexican amateur golf championship Sunday, defeating Marcelino Moreno of Mexico, up in a 36 - hole final match that went right down to the wire.

Wylie, who competed for Canada in the America's Cup competition last week, defeated Tomas Lehman of Mexico 1 up in Saturday's semi - finals while Gary Cowan of Kitchener, Canadian amateur champion, was in the semi - finals to Marcelino 2 and 1.

The 31 - year - old Wylie, Alberta open champion in 1956 and 1960, and present Calgary amateur champion, was one down to Moreno after 18 - holes morning round but rallied and the match became tied on the 10th, 12th and 17th after noon round.

On the 36th and deciding hole, a par - five, Moreno's drive went astray and he took a one-over - par six as Wylie came in with a par for the champion-ship.

Cowan and Lehman, the semi-finalists, were presented with medals at the ceremony following the crowning of Wylie as champion.

U.S. College Football

NEW YORK (AP)—Northwestern and Purdue pulled a pair of stunning upsets as the nine States college football season reached the halfway mark Saturday, but the big Mis—Michigan State and Mississippi rolled on as scheduled.

Purdue knocked off Iowa 9-0—the first shutout in nine seasons—scored against Iowa, ranked 12th in the current Associated Press poll. Northwestern came from behind for a 13-10 victory over Navy, while Notre Dame.

In some of the other major form reversals, Pittsburgh snapped a four - game losing streak with a 26-14 surprise win over Navy, West Virginia upset Army 34-7 and Harvard solved Dartmouth's good defence 21-15.

Michigan State, the No. 1 ranked team, continued its pacing second - half effort and slammed Indiana 41-0. Mississippi, second ranked, was a four - touchdown favorite and scored six in the 36-0 surprise win over Florida 47-0.

Third-ranked Texas moved a giant step closer to the Southwest Conference title and the host role in the Cotton Bowl with a 34-7 mauling of Rice.

Alabama, 4-1, easily turned back Houston 17-0.

In the rest of the top 10 fared about as expected. Ohio State, No. 6, beat Wisconsin 30-21, seventh - ranked Louisiana State blanked Florida 23-0 and Georgia Tech, No. 9, blasted Tulane 35-0.

Eagles Win

Cowboys Nip Giants

By MIKE RATHET

NEW YORK (AP) — Sonny Jurgensen, who collected millions and even a vehicle with a farm Van Brocklin was directing the show — eighths of touchdowns, helped in to guide the defending National Football League champions to the top of the Eastern Conference.

The 27 - year - old former Duke standout passed the Eagles into sole possession of first place in the East Sunday with a three - touchdown performance — the last a 41-yard heave to Tommy McDonald with 16 seconds remaining that beat the up start Washington Redskins 27-24.

The toss to McDonald was Jurgensen's 14th of the season — top mark in the league — and gave the defending titlists a 6-1 record and a one - game edge over New York Giants and Cleveland Browns at the halfway mark of the expanded 14-game schedule.

The Giants dropped out of a first - place tie when Dallas Cowboys' Allen Green kicked a 37 - yard field goal with 1:23 remaining for a 17-16 Cowboy victory, and the Browns moved up by beating St. Louis Cardinals 21-10.

In the western sector, Green Bay Packers kept rolling with a 38-10 thumping of Minnesota Vikings for their fifth consecutive victory since an opening game loss and consolidated a one - game lead over Chicago Bears, 21-20 conquerors of Baltimore Colts. San Francisco 49ers fell back, beaten by Pittsburgh Steelers 20-10. Detroit Lions whipped Los Angeles Rams, 26-10.

TV—Movie Column

Lawrence Olivier Superb In 'The Power and the Glory'

By CYNTHIA LOWRY

NEW YORK (AP) — "It doesn't matter that I am a coward and a weakling," explained the priest to his captor.

"I can put God in a man's mouth but the man, it wouldn't matter if every man in the church was as bad as one.

Here, after almost two hours of dramatizing a theme did not Graham Greene make the premise on which The Power and the Glory was built. The adaptation of the religious novel was presented as a special last night on CBS.

It was a powerful, slow-moving tragedy with Sir Lawrence Olivier growing once again his superb talents as he played an alcoholic — a "whisky priest" who had fathered a child.

The plot was put in a Latin American state with a socialist, anti-clerical regime in power. The weak yet devout priest—the only surviving father—was being hunted down.

BRUTAL AND ADULT

Because he believed he was the only man left in his state who could bear confession and administer the sacraments, he felt believed he could not leave and even permitted five persons to be shot as hostages because he was still free.

He was brutal, adult and certainly controversial drama. It was a fine, thought-provoking show. Not only was Olivier powerful and convincing. So were all the other performers in the large cast, particularly George C. Scott, playing the police lieutenant hunting down the priest. Scott was able to bring humanity — even sympathy — to the ruthless and efficient character.

Performers like Julie Harris, Keenan Wynn and Roddy McDowall had small but choice character roles.

Earlier NBC showed the first of a new series, this one called The World of Bob Hope.

By means of home movies of families documentary method—old film clips, home movies, family albums—Hope attempts to some specially filmed material—the hour show covered Hope's life, particularly the past 40 years in show business.

Examples of Hope's jokes and wisecracks kept things from getting too saccharine.

Flyers, Teeps Play 4-4 Tie

ST. CATHARINES (CP) — A first period flip Esposito, his first in Junior A hockey, salvaged a 4-4 tie for St. Catharines Teepees Saturday night in an Ontario Hockey Association Junior A game with Niagara Falls Flyers.

The Falls took the lead in the first period on a goal by Garry Harmer but Teepees captain Ray Cullen tied the score three minutes later.

Bill Knibbs again gave the Falls a one-goal edge midway in the second period only to have St. Catharines rookie Jack Stanfield convert brother Fred Stanfield's pass for the tying counter.

The visitors went ahead again early in the third period on quick goals by Bill Glanham and Ron Hergott.

Then Bill Speer add a shot past goaltender Wayne Rutledge of the Flyers from the goal-line and with only 3:15 left in the game Esposito took Culen's pass from behind the net to register the tying counter.

College Football

BY THE ASSOCIATED PRESS

East

Penn State 33 California 16
Syracuse 34 Holly Cross 6
Rutgers 30 Penn 8
Pittsburgh 26 Navy 14
Harvard 21 Dartmouth 16
Colgate 14 Yale 8
West Virginia 7 Army 3
Princeton 20 Cornell 8
Buffalo 30 Connecticut 7

Midwest

Kansas 42 Oklahoma State 8
Minnesota 33 Michigan 20
Colorado 32 Oklahoma 14
Purdue 9 Iowa 0
Michigan State 41 Indiana 0
Northwestern 13 Notre Dame 10
Iowa State 31 Kansas State 7
Missouri 10 Nebraska 0
Ohio State 30 Wisconsin 21
Detroit 41 Dayton 12
Cincinnati 21 North Texas State 9

SOUTH

Georgia 16 Kentucky 15
Tennessee 30 Chattanooga 7
North Carolina 28 Maryland 10
Wake Forest 21 Virginia 15
George Tech 35 Tulane 0
Auburn 34 Clemson 14
LSU 19 Florida 0
Mississippi 47 Vanderbilt 0
Duke 17 North Carolina 6

Southwest

Texas A and M 23 Baylor 0
Southern Methodist 8 Texas Tech 7
Texas 34 Rice 7
Far West
Wyoming 13 Utah 6
UCLA 28 Stanford 0
Southern Calif. 34 Illinois 10

Western Prexy Fined $500

By THE CANADIAN PRESS

Clarence Campbell, president of the Western Hockey League's San Francisco Seals, has been rapped with a $500 fine for stepping onto the ice to challenge a referee's ruling.

League President Al Leader announced the fine Sunday night as a result of a scrap he's during a game in Vancouver Friday.

Hall, who gave up a WHL franchise in Vancouver earlier this year, hammered on the sideboards with a hockey stick, then walked onto the ice apparently to attract the attention of referee Scotty Morrison, who had penalized San Francisco defenceman Jim Hay.

In other night action in the league Portland Buckaroos downed Los Angeles Blades 4-2 for their sixth straight victory. Last night's victories, on home ice, also strengthened their hold on first place in the league's southern division.

Bucks have 14 points, five more than Spokane Comets. Los Angeles follows, then San Francisco.

Portland netminder Bruce Gamble missed a shutout when Wally Hergesheimer beat him in the second period. Portland scorers were Bill Saunders, Ar-

A&W DRIVE-IN
173 DUNDAS ST. EAST
At Albert Street
INVITE YOU TO THEIR
HALLOWE'EN "TRICK or TREAT NIGHT"
Tuesday, Oct. 31st
GET YOUR KISS FROM THE CAR HOPS
SPECIAL!
MAMMA BURGER
PUMPKIN PIE
JUMBO ROOT BEER
ONLY .....
55c

HUNTER'S INSURANCE
Coverage includes loss of life, cuts, burns, sprains, travel accidents, medical expenses, wounds and disablement benefits. Policies issued while you wait. Premiums cost less than a box of shells.
"Before" heading into the bush, be sure and obtain a Hunter's Accident Policy. We will be pleased to serve you.
Lorne McDougall Insurance Agencies Ltd.
158 FRONT ST. BELLEVILLE WO 8-3723
"Eastern Ontario's Largest Insurance Office"

TWO BIG FIRST-RUN FEATURES!
BEGINS TODAY
"The Apartment" girl and the "Butterfield 8" guy go great together!
$4.00—
SHIRLEY MacLAINE LAURENCE HARVEY JACK HAWKINS
Two Loves
A WOMAN AFRAID TO BE LOVED!
COLOR AND — The Year's Quickest, Slickest Whodunit?
THIS FEATURE AT 2.00 & 8.10
ADULT ENTERTAINMENT
Who is "The Secret Partner"
she can without a face...
THE SECRET PARTNER
STREET CRIMES
BELLE World News This Feature at 1.30-7.30
WOO-HOO BELLE SMOKING LOGES
Fri. Nov. 3 "EXODUS"-1961's Important Picture

THEATRE FEATURE TIMES

AT THE BELLE — Hoya Harareet, Stewart Granger in "The Secret Partner" 1.30; 3.35. Shirley MacLaine, Laurence Harvey, Jack Hawkins in "Two Loves." In Color and CinemaScope 5.40; 8.15.

AT THE PARK — "Concrete Jungle" Stanley Baker, Sam Wanamaker, Margit Saad, 1.40 — "No Love For Johnnie" Peter Finch, Mary Peach, Stanley Holloway. One complete show at 1.30 p.m.

AT THE BELLE — Haya Harareet follows her triumphant role in "Ben Hur" with a completely contrasting characterization from MGM's "The Secret Partner." Stewart Granger is co-starred in the romantic mystery film, starting today at the Belle. Shirley MacLaine and Laurence Harvey form the arresting new romantic team of MGM's "Two Loves," in Color and CinemaScope, showing today at the Belle Theatre.

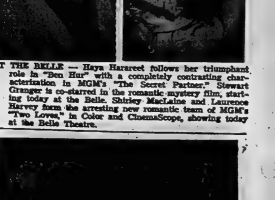

AT THE PARK — Peter Finch stars in "No Love For Johnnie" as Johnnie Byrne, M.P. Co-starring are Mary Peach, Stanley Holloway, Donald Pleasence and Billie Whitelaw, opening tonight at the Park Theatre. On the same program "Concrete Jungle", starring Stanley Mason. Both hits are first showings. One complete show starts tonight at 7.30 p.m.

TWO FIRST RUN HITS EXPLODE ON THE SCREEN!

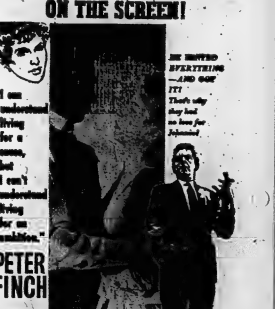

Astrological Forecast

Tuesday, October 31
By CARROLL RICHTER

General Tendencies: Until noon fixed problems of a strange and unusual nature can be in effect. Have everything very clear-cut and have surroundings immaculate. Afternoon much better aspects prevail and warm, magnanimous and generous traits of others as well as yourself come into be-ing. Fine evening for whatever has to do with romance, the lighter side of life.

Aries (March 21 to April 19) — Be very certain not to spend so much in A.M. that you will have to worry about it far into the future. Then you find that this can be a most happy and interesting evening in the company of good friends you like. Do guy.

Taurus (April 20 to May 20) — If you exercise self-control, you will avoid a serious altercation with a close tie in A.M., or with an associate. Then you will see that the evening can be a most happy one right at home and with good friends about.

Gemini (May 21 to June 21) — Make it your business to exchange good ideas with partners this morning. Also, eradicate any errors, quickly, whether at home or in office. It would be wise to get out together for a good time in the evening, too. Move fast.

Moon Children (June 22 to July 21) — If you believe that a hideaway is not giving you the financial support you want at this time, try being more practical and watch the results. You can start increasing income early in P.M. Keep busy. Then retire early.

Leo (July 22 to Aug. 21) — Morning is a fine time to get rid of the unwanted and obsolete, whether at home or at place of business. You are at your best tonight to get just about anything you desire simply by stating you wants in plain simple language.

Virgo (Aug. 22 to Sept. 22) — By studying paper and other printed material, you find that you can make the changes that are necessary in A.M. to achieve more efficiency and order. Relax this evening at some favorite hobby that is not strenuous.

Libra (Sept. 23 to Oct. 23) — Despite the fact that some friend may deem you penny-pinching, be wise and do not spend more than is necessary P.M. Get out socially and meet interesting and worthwhile people.

Scorpio (Oct. 24 to Nov. 22) — Important civic duties are your lot this morning which would be wise to attend to intelligently or you could get into a pickle. Then you find that big-wigs will be delighted with your handling of financial and other matters.

Sagittarius (Nov. 23 to Dec. 21) — Where there is much of interest in the outside world that you want to handle, home or office duties are also important, so be sure you plear them up early and leave real progress can be made in these new opportunities ahead.

Capricorn Dec. 22 to Jan. 20) —Be sure you do not instigate a battle between a friend and a higher-up today, since this could bring misfortune. Acquire a happier attitude and make this a joyful and productive day and evening. Be good to others instead. Grow.

Aquarius (Jan. 21 to Feb. 19) — Be careful that you do not jeopardize prestige because some acquaintance wants you to help fight his or her battles. Avoid such coercion. Get together with associates and friends instead and make this a fine, happy, progressive day.

Pisces (Feb. 20 to March 20) — Morning finds you fighting with the temptation to get off to new outlets, but it is important you carry through with present obligations, to yourself or others. Later, put surroundings in order and assist some fellow worker, too.

If your child is born today . . . there will be every chance to do great things in life if during early youth the desire to just sit is the law of hunry is curbed. There is a great mind here and limitless vistas, so be sure the finest academic education is provided first and foremost then a big career is bound to issue from this chart. Give good spiritual training early, too, for best results when coping with fellow man.

ANSWER TO PREVIOUS PUZZLE

U	S	S	R		O	K	A	N		F	E	E
S	E	A	L		E	L	I	A		E	R	E
O	R	A	N	G	E	D	U	R	G	E	S	S
R	O	S	E		L	I	T	A		A	R	T
			D	O	P	A		T	I	N		
C	A	P	E		A	N	T	I	G	O	N	E
A	R	M	S		R	A	N	D	I	E		
L	I	G		S	L	U	G	G	E	R		N
D	A	I	S	Y		C	H	A	I	N	S	O
			S	E	R	A	P		P	A	S	S
P	E	R	S	O	N	A	L		I	D	E	A
O	C	C	U	P	Y		N	O	T	I	C	E
E	L	E	C	T		O	V	E	R	S	E	E

HEY KIDS

LAY-AWAY

THAT NEW PAIR OF

SKATES

Come in and get fitted now . . . pay for them out of your allowance money.

Belleville's Largest Selection

Including

● C.C.M. ● BAUER

● SAMSON

NO MONEY DOWN AND 50c A WEEK

BOOTH RADIO & TELEVISION LTD.
176 Front St. (Opp. City Hall)
Dial WO 8-5783

ACROSS

1 Yielding.
6 Am. Miss.
10 Latin town.
14 Wagon wagon.
15 Ancient Italian.
16 Amphibian.
17 Ancient measure.
19 prayer.
20 Yellow feeder: 2 words.
22 Cards.
23 Cain.
25 Meet.
26 Observed.
27 Commit: Scots.
28 Consumed being.
29 Ancient Persian.
30 Country: Abbr.
31 Lure.
32 Fall-known maple.
33 Sailing.
35 Church glass.
38 Power: Comb. form.
40 Beginning.
42 Partial measure.
44 Drops.
45 Riddle.
47 To a great extent.
49 Navigates the air.
50 Vehicle.
51 Mortician.
53 Dickens character.
56 Section of a theatre.
57 Science of soil management.
59 Burning.
60 Boy: Lat.
61 Rajah's wife.
62 Church season.
63 Scatters grass for drying.

DOWN

1 Ship's pole.
2 Sea: Lat.
3 Sheets of metal for: 2 words.
4 Framework for textiles.
5 Confused.
6 Extent.
7 Stain.
8 A baseball "great."
9 Grind.
10 Reached.
11 Reckoning.
12 Weapon.
13 Made a border.
18 Mistake.
21 Incenses.
24 Elected official.
25 I here: Lat.
28 Handsome fellow.
27 Warehouses in Cuba.
30 Divine: Arch.
32 Rhodesian.
34 Ocean.
34 Tasting of a certain path.
36 Washington club.
38 Assembled, as a judgment.
41 Roman language.
43 River of Judaea.
46 Spanish dame.
48 Weight.
49 Change to make room for: 2 words.
50 Uncertain.
51 How Santa is dressed: 2 words.
52 Horse with a certain gait.
54 Spanish tree.
55 M. Descartes.
58 ___-Cross.
59 Esophagus.

WANTED - MALE

RELIABLE MATURE MAN FOR position of doorman, evenings only. Apply Manager of Belle Theatre between 7:30 and 9. No telephone calls. O30-3t

NEW AND USED CAR SALESman. No experience necessary. For full details apply Box 5, Ontario Intelligencer. O28-3t

SALESMAN REQUIRED FOR 1 of 2 big dealerships in Trenton. Reply to Box 56, Ontario Intelligencer, stating age, marital status and past experience. O[illegible]

MACHINIST

We require a fully qualified maintenance machinist.

Must be experienced in shop and field and in working to close tolerances on both light and heavy equipment.

Preferred applicant will have a minimum of grade 10 education or equivalent and 6 to 10 years machinist and/or field experience with apprenticeship training as part of this time.

This is an excellent opportunity with a fast growing company.

PLEASE APPLY IN WRITING TO

Industrial Relations

Department

LAKE ONTARIO PORTLAND

CEMENT CO. LTD.

P.O. Box 690—Picton Ontario O28-3t

OPPORTUNITY FOR SALES REPRESENTATIVE

Well established national and international Company. Successful applicants will receive:

1. Initial two weeks Training in Toronto (expenses paid).
2. Thorough Field Training.
3. Continued Advanced Training (Guaranteed $75.00 per wk. minimum first four weeks in field. Full commission paid weekly).

Applicants selected must be:

1. Over 26 (Preferably 26 to 40)
2. Bondable
3. Have late model car
4. Free to travel 2 to 3 days per week.
5. Ambitious and sociable, with good character background.

Work entails calling on business people and handling new and established accounts, selling a low cost income protection plan.

Group Plan and Pension Fund.

CALL FOR APPOINTMENT

MR. RICHARD SCOTT

[illegible] HOTEL—WO 2-[illegible]

9:00 - 9:00 P.M.

MONDAY, TUESDAY AND WEDNESDAY

October 30, 31 and November 1 O30-3t

WANTED - MALE

3 CLASS A MECHANICS [illegible] G.M. dealership. Top pay for good men. Apply [illegible] Trudeau Motors Ltd. [illegible] Station Street. O30-3t

WANTED FEMALE

WAITRESS FOR NEW COFFEE Shop at A & W Drive-In. Experienced preferred. Apply Mr. Wingrove, A & W Drive-In, 178 Dundas St. East. O28-3t

EXPERIENCED TYPIST FOR NEW office. Usual company benefits. Apply in person Monday and Tuesday before 12, 254½ Front Street. O27-3t

SALESWOMAN - SEWING TEAcher. Applicant must have sewing experience, either in sewing for herself or others. Previous sales experience an asset but not essential, since thorough sales training program is provided. Usual company benefits in effect, also 40-hour work week. Interview by appointment only. Singer Sewing Machine Company, 2[illegible] Front Street, Belleville. O27-tf

HOUSEKEEPER. BOY AND GIRL going to school and 1 4-year-old at home. Willing to have woman with 1 child. Box 9[illegible], Ontario Intelligencer. O27-3t

WANTED MALE OR FEMALE

DISHWASHER. APPLY IN PERson, Belmont Restaurant, Front Street. O30-3t

STENOS, BOOKKEEPERS, CLERical help, are you interested in part-time work? If so, contact D. Mastin, P.O. Box 368, Belleville. O27-3t

EMPLOYMENT WANTED

RELIABLE GIRL FOR HOUSEwork by day. WO 2-7965. O30-3t

BABY-SITTING BY RELIABLE, experienced woman, days or evenings. East Hill. WO 8-5068. O30-3t

EXPERIENCED PAINTER WANTS interior work. Satisfaction. Reasonable rates. Call Percy Chase, Carrying Place. O28-3t

SEPTIC TANKS PUMPED. NO muss. No fuss. Phone 290 Deseronto. L. Tompkins. O24-1m

MAN DESIRES MASONRY WORK, brickwork or cement work. WO 2-1126. O27-3t

PLUMBING DONE, ANY DAY OR at night, including Sundays and holidays. Reasonable rates. WO 2-6001 O14-1m

CARPENTRY, ALTERATIONS, kitchen cabinets, tile floors, roofing, concrete work, chimneys built and repaired. WO 8-3229. O5-1m

WORK OR WORKERS

CONTACT NATIONAL EMPLOYment Service, 324 Church Street, Belleville WO 8-5708. A15-4mo

WANTED

1 OR 2 GIRLS TO ROOM AND board. Household privileges. WO 8-9600. O30-3t

A GOOD USED BAND SAW. WO 8-3699, after 5 p.m. O30-3t

WANTED

WE WILL PAY CASH FOR YOUR piano. Phone WO 8-0662. Kuntze's Front Street. S12-ev-m-w-f-tf

TO BUY, GOOD SIZE FARM, suitable for dairy. Preferably Belleville area. Apply Box 16, Ontario Intelligencer. O30-3t

WANTED, SECOND CUT ALFALFA hay. Contact Nick Janjic, Box 60, Bancroft, Ontario, or phone Bancroft 78. O27-3t

PIANOS IN EXCHANGE FOR FURniture or cash. F M Barrett Co. WO 8-6321 A16-tf

BREAD MIXER; PORTABLE oven in good condition. Phone Picton, Greenwood 6-6834, collect. O11-tf

REAL ESTATE WANTED

WE HAVE CUSTOMERS LOOKing for homes in the $3,000 to $9,000 range and up. If you wish to sell quickly call us. Follwell Realty, WO 2-0428; WO 2-5136 evenings. O27-30-3t

LISTED AT 7 SOLD BY 9

Well, let's be honest, not all sales are made so quickly, but we can always offer you a good trouble-free transaction. Let us list your property and look after your interests.

MARSHALL

REAL ESTATE

432 VICTORIA AVE.

WO 2-8262 O30-3t

TO LET

3-BEDROOM RANCH BUNGAlow. Excellent residential area, on East Hill. $125 month. References required. Apply Box 52, Ontario Intelligencer. O27-1w

3-ROOM APARTMENT, HEATED. Private, 3-piece bath. Heavy duty wiring. Adults. WO 2-1194. O23-tf

2-BEDROOM APARTMENT, 3-piece bath. Heated. WO 2-6017. O23-tf

BRIGHT, LARGE ROOM. BREAKfast and evening meal. Refined gentleman. First class boarding house, East Hill. WO 2-0533. O30-3t

3-ROOM APARTMENT, BEDroom, living room, kitchen and bath; $55 monthly. WO 8-9011. O26-5t

MODERN, HEATED, UNFURNISHed, 1-bedroom apartment, ground floor, hot water supplied. 4 miles east of Airport. WO 8-6611. O27-3t

3-BEDROOM HOUSE, LOCATED on East Hill, Garage. Possession November 1. Apply Victoria and Grey Trust Co. WO 8-6417. O26-tf

A LARGE, FURNISHED, HEATED bedroom. All conveniences. 152 Dundas East, WO 8-8336 after 5. O30-tf

SPACIOUS 5-ROOM, SELF-CONtained, heated, upper apartment. Unfurnished. Close to downtown. Completely redecorated. Adults only. WO 8-5762. O27-3t

4-BEDROOM HOUSE, DUNDAS Street West, near County Home. $100. Available December 1st. Apply Box 34, Ontario Intelligencer. O30-tf

UPPER HEATED APARTMENT, 4 rooms with bath, and lower heated 4 rooms with bath, 410 Dundas West. WO 2-0874 after 5. O27-tf

FOR RENT, 2-BEDROOM APARTment, $75 monthly, includes heat, light and garage. No children. Gordon Woods, Real Estate, WO 2-6363.

3-ROOM, 1-BEDROOM HOUSE. Outside convenience. Abstainers. WO 2-6948. O30-3t

WARM FRONT BEDROOMS WITH board. Apply 287 John Street. O30-3t

SPACIOUS, HEATED, UPPER apartment, 2 bedrooms, kitchen, living room, sunroom and 3-piece bath. Available immediately. Close to downtown. WO 2-[illegible]. O27-tf

APARTMENTS AND HOUSES TO rent. Contact Yanover Realty, WO 2-[illegible]. Office 267 Dufferin Avenue. O24-1m

LARGE, HEATED, UNFURNISHED bed-sitting room. Private bath. Private entrance. Ground floor. $65 monthly. WO 8-6994. O19-tf

BRIGHT, FURNISHED, HEATED front room. Close downtown, East Hill. WO 8-8367 after 5. O17-tf

A HOME AWAY FROM HOME. Y.M.C.A., 20 Campbell St. Single rooms. Reasonable rates. S8-tf

HALF OF DOUBLE HOUSE, OLDer type. 3 bedrooms. Basement. Coal furnace. Albert Street. $65 a month. WO 2-6101. O6-tf

HOUSEKEEPING AND BACHELor apartments. Private bathroom. Completely furnished. With or without cooking facilities. Heated and maid service. Blue Inn Motel. O7-1m

LARGE, BRIGHT, FURNISHED, heated room. Light housekeeping if desired. Refrigerator and plate. WO 2-3948. O26-3t

LOWER DUPLEX

WEST HILL

3 Rooms, Bath, Heat and Light

$75 A MONTH

B. G. FOSTER

REAL ESTATE BROKER

WO 2-4095 O23-tf

IMMEDIATE POSSESSION

Large, Bright, Upstairs 1 - Bedroom

APARTMENT

75 VICTORIA AVE.

JANITOR SERVICE

RENT $80.

WO 2-1147 for Appointment O13-tf

Modern, 1-Bedroom

APARTMENT

Separate entrance. Wall-to-wall broadloom. Heated. Hot water. Hydro. East Bridge. $85 monthly. Available December 1st.

BOX 32,

ONTARIO INTELLIGENCER O30-3t

TO LET

WE NOW HAVE A GOOD SELECTION of 1-bedroom apartments. Marshall Real Estate, 432 Victoria. WO 2-8262. O28-3t

HOUSE, CENTRAL EAST, $100. Apartment, central west, $85. Follwell Realty. WO 2-0428; WO 2-5136 evenings. O27-3t

3 BEDROOMS

East Hill, older section

$90 MONTHLY

B. G. FOSTER

REAL ESTATE BROKER

WO 2-4095 O27-3t

3 NICE FURNISHED ROOMS, West Hill. Near Northern Electric. WO 2-7673 [illegible] Moira. O27-3t

LARGE HEATED, UPPER APARTment, 3 rooms and bath. Adults. WO 2-4872. O27-3t

2 BEDROOMS. LARGE LIVING room, modern kitchen, bathroom, oil stove, refrigerator, private wiring, private entrance, $60. 4 miles from Belleville, old Picton Highway. WO 2-1735. O27-tf

WARM, COMFORTABLE BEDroom, in quiet home. East Hill. Across from bus stop. WO 8-5662. O28-tf

FOUR-ROOM, SELF-CONTAINED apartment. Available December 1st. New building. Donald Street. WO [illegible]. O27-3t

FURNISHED SINGLE BEDROOM with board. Apply 173 Church Street. O27-3t

ATTRACTIVE 3-ROOM UPPER apartment. Unheated. Central. WO 2-4916. O25-tf

HEATED, MODERN APARTments. 1-bedroom lower, 2-bedroom upper. Quiet, central section. Laundry room and sunporches. Hot water heating. Apply 34 Sinclair Street. WO 8-6213. O30-6t

OFFICE: FORMERLY WELCH & Co. 183 Pinnacle Street. Available November 1. Phone WO [illegible]. O19-tf

BEDROOM, BRIGHT, COMFORTably furnished twin beds. East Hill, central. Gentlemen. WO 8-7325. O17-tf

3 ROOMS, FURNISHED, HEATED, hydro. Close to downtown. $75. WO 8-6568. O24-tf

HEATED, UNFURNISHED, UP stairs, 3 rooms and bath. Heavy duty wiring. Separate entrance. WO 3-3721. O25-1w

CENTRAL OFFICE SUITE

Second Floor

345½ FRONT ST.

General Office and 3 Private Offices

$50.00 MONTHLY

WO 8-6715

or after 6 p.m. WO 2-3184 Ap26-ev-m-w-f-tf

MODERN CENTRALLY LOCATED OFFICE SPACE — Robertson Block — Front Street. Centrally [illegible]

D. J.

WHALEN

Real Estate Broker

230 FRONT STREET

WO 2-4539 O23-ev-m-w-tf

MODERN ONE OR TWO BEDROOM APARTMENTS

CENTRALLY LOCATED ON EAST HILL IN EXCLUSIVE RESIDENTIAL DISTRICT

Each apartment has spacious living room [illegible] shaped to a roomy dining area. Modern kitchen, including stove, refrigerator, 4-piece ceramic tile bathroom. Many extras include janitor service, washer and dryer, locker, etc.

MONTHLY RENTS RANGE FROM $105 — $120 INCLUDING HEAT

CALL

W. J. McCORMICK

REALTY LIMITED

89 STATION STREET

WO 2-5387

OPEN EVENINGS UNTIL 9 O30-3t

FOR SALE

MOTHERS. TAKE ADVANTAGE of this outstanding offer. Curity diapers regular [illegible] a dozen, special [illegible]. Kelly's Drug Store, 411 Bridge Street East. WO 2-[illegible] Je19-tf

NEWTREADS

NOW ONLY $7.95

(with exchange)

600 x 16, 670 x 15, 750 x 14

12 Months Road Hazard Guarantee

3% CASH BONUS COUPONS

CANADIAN TIRE

WO 8-6701

2 COMBINATION DOORS, 30 x 80" and 30 x 32"; 1 swing door 79½ x 32½"; 2 venetian blinds 5' wide and [illegible]. WO 8-7732

DOLL CARRIAGE $3; BOY'S pants, skates size 4, lady's suit size 14. WO 8-6836. O30-2t

GOOD HOUND, GUARANTEED to run. Also 3 pups. Gerry Martin, Brighton. 129-R-4. O30-6t

2 SNOW TIRES, TUBES, RIMS included, 670-15. WO 8-9138. O30-3t

7-PIECE OAK DINING ROOM suite. Reasonable. WO 2-3302. O30-3t

"ANSONIA" MASON-BUILT TANCOOK schooner, 37' 2" x 28' 2" x 10' 2". One cotton, one dacron (1960) suit sails. 35 h.p. Kermath rebuilt 1960. Enclosed head. R.D.F. [illegible] Sleeps six, self-bailing cockpit. Dinghy, cruising gear. Apply Prof. R. McIntosh, Box 4, Collins Bay, Ont. O27-7t

WHY SPEND $1.60 WEEKLY FOR vitamins? Get Paramettes Multiple Vitamin Mineral-Tonic Tablets — 16 weeks supply only $6.00. Lattimer's Drug Store. O10-1m

MAYTAG WASHERS AND DRYERS [illegible] O29-tf

CLASSIFIED ADVTS.

FOR SALE

SIX-MONTH-OLD CHICKENS, ready for deep freeze, or will sell rough dressed. Thurlow 27-R-12. O29-3t

BRASS ANDIRONS AND SCREEN. WO 8-6611. O27-3t

36" BEATTY ELECTRIC RANGE. $60. WO 2-3225. O27-3t

1 PAIR OF VOLKSWAGEN tires, used 1 season, half price. WO 2-3226. O27-3t

WESTERN BEEF BY THE quarters or halves, cut and packaged. We deliver in Belleville. WO 2-4733. O23-1m

REID'S WATER DELIVERY, CITY water for wells and cisterns. Reasonable rates. Prompt delivery. Phone WO 2-5121. S29-1m

CHRISTMAS PARTIES. TOYS for church groups, social groups, bazaars, retailers. For the best deal, phone Doug Smith at WO 2-3674. O11-1m

5-ROOM HOUSE, 2 BEDROOMS, hardwood and tile floors, gas furnace. All conveniences. Available December 1. 365 Coleman St., 7 to 8. O30-3t

3-BEDROOM HOUSE. RESIDENtial area, East Hill. Heavy duty range, hydro included. Adults preferred. WO 8-8361. O30-3t

3-ROOM APARTMENT, HEATED, self-contained, 3-piece bath. Private entrance. Ground floor. East Hill. WO 2-2100. O30-6t

3-ROOM, HEATED APARTMENT. Ground floor. Child welcome. 10 minute drive to Belleville or Trenton. $60 monthly. WO 8-7368 O30-3t

4-ROOM APARTMENT, CANNIFton Road. $40 month. Apply 79 Bridge St. West. O30-tf

DRIVE HOUSE, TIMBER FRAME, steel roof. Mrs. William Preston, Roslin. 419-R-32 Tweed. O28-1w

STORM WINDOWS, ONE 34" x 34", two 36" x 47", one 34" x 43". Windows and screens for combination doors 35" x 47", 33" x 44". WO 2-3306. O28-3t

CHILD'S PLAY-PEN AND STROLler, in good condition; white wedding dress, size 14x. WO 2-6307. O28-3t

SET OF STORM WINDOWS AND screens for 6-room bungalow; also shutters. WO 8-7794. O28-3t

9-PIECE DINING ROOM SUITE; large space heater. Good condition. WO 8-3266. O24-6t

30 FT. DRUG WALL FIXTURES, factory made, adjustable shelves, sliding glass doors, bottom section. Walnut finish. 2 Neilson stainless steel candy cases. Sharie's Drugs, Trenton. O27-6t

HEAVY DUTY MOFFAT RANGE. Good condition. $35. WO 8-8271. O27-3t

SINGLE CRYPT IN THE MAUSoleum in Belleville Cemetery. WO 8-6307. O27-3t

FRESH CIDER; APPLES $1 A bushel up. Bring container. Gordon Garrison, WO 2-4796 evenings. O24-tf

HEATED, FURNISHED KITCHENette and bed-sitting room. Private entrance. Central. WO 8-8147. O30-3t

FINANCE YOUR PURCHASE. NO down payment. Borrow $50 to $2,500. Convenient monthly payments. Call Jack Fletcher, Household Finance. WO 8-5783. O17-2m

A FINE SELECTION OF HI-FI and stereo records now on display at Kuntze's, Front Street. O2-tf

FALL AND WINTER CLOTHING and shoes for men women and children. H. Curson, 73 Dundas East. New and used clothing. Ap13-tf

RECORDS — CHOOSE YOUR favorite L.P. and Stereo Albums from our display. All on popular labels. Kuntze's Front Street. O2-tf

RUPTURE-EASER, FORM-FITting support for reducible inguinal hernia. No fitting required. Lattimer's Drug Store. O10-1m

ROSES TREES SHRUBS, EVERgreens vines perennials, fruit stock. Quinte Nurseries 5 miles west Belleville Trent Road WO 8-7633. Ap21-tf

SCOTT'S WATER SERVICE IMmediate delivery. Cistern and city water. Phone for rates. WO 8-8067. A1-8m

ALUMINUM AWNINGS, WINdows, doors. Popularly priced. Bruce May Mfg. 39 Dussek St WO 8-6080. Je23-tf

10 CU. FT. WOODS FREEZER. IN perfect condition. Phone WO 8-7812 after 5. O30-3t

OR LEASE, SERVICE STATION and fully equipped garage, automotive stock and accessories included. Situated in Madoc village on two major highways. Gallonage approximately 130,000 gallons per annum. Apply Madoc Ontario, Box 389. O26-3w

BEEF, PORK, VEAL AND LAMB by the quarter or side. Cut up for deep freeze. Under inspection. WO 2-7686. O24-1m

2 SPRINGER COWS, AGE 7 AND 4. Apply R. W. Morris, R. R. 6, Belleville. O27-3t

GIRL'S WINTER COAT, MINK trim, like new; wool jumper size 12; reversible skirt and jerkin; spring horse; tricycle trailer. WO 8-6801.

CHROME HIGH CHAIR, $8. WO 2-1338 after 6. O30-3t

1950 FORD, GOOD BODY AND motor. Sell cheap. WO 2-6341. R.C.A. TV, 17" WITH STAND. Good condition. $40. WO 2-7778. O30-3t

JIG SAW, NEW; 1 PLANER, 4". For information phone WO 8-8216. O30-2t

GREY KIDSKIN FUR JACKET, size 12. In excellent condition. WO 8-8928 after 6. O30-3t

MOTO-MASTER

VACUUM CONTROL SHUT-OFF

FORD 1952 to '56

DO-IT-YOURSELF PRICE

$2.25

CANADIAN TIRE

WO 8-6701

PHOTOS — LIKE SOME?

TRY

MAURICE'S STUDIO

EXPERT TRAINED

HONORS IN PHOTOGRAPHY

COURSES

FILMS PROCESSED ALSO

325 FRONT ST.

WO 2-7[illegible]90 O30-N6-13-20-27

FOR SALE

CITY WATER, 900 OR 1,000 gallons. John Hoffman, WO 2-8174. Jy2-6m

3-ROOM APARTMENT, UPstairs. Heated, newly decorated, 3-piece bath, heavy duty wiring. WO 2-6283. 330 Albert. O30-6t

PRIVATE, 1-BEDROOM APARTment. Unheated. Living room, kitchen and bath. Furnished or unfurnished. Apply 307 Dundas West, after 5.30. O30-3t

3-ROOM, SELF-CONTAINED, ground floor apartment. Heated. Not suitable for children. Rent reasonable. WO 8-7875. O30-tf

GUNS BOUGHT SOLD, TRADED and repaired. Fishing tackle. Licences, live bait; naptha gas. Kelly's Sport Shop WO 2-0568. Jy26-tf

APPLES, DIFFERENT VARIETies, basket or bushel. WO 8-8183. We will deliver. O3-1m

WATER, SCOTT'S WATER SERvice for well, cistern and cattle. Prompt delivery. Best rates in area. WO 8-8067. O11-7m

MOVING SALE

SAVINGS TO 40%

Mufflers — Shocks — Brake Lining — Fire Extinguishers

FOLEY SUPPLY COMPANY

306 FRONT STREET

BELLEVILLE O23-2w

SPECIAL

DRILL PRESS STANDS

(½-inch) — REG. $27.98

SPECIAL $19.95

LIMITED OFFER

3% CASH BONUS COUPONS

CANADIAN TIRE

WO 8-6701

PETS FOR SALE

5 DEER HOUNDS, 11 MONTHS to 3 years. WO 2-6242 after 5. O30-3t

REGISTERED GERMAN SHEPherds, black and silver, pure white. Several age groups. Quinte Kennels, Milford, Ont. GReenwood 6-4329. O28-3t

AMERICAN COCKER SPANIELS, 6 weeks old, 1 brown, 3 black and white. 2 males $15 each, 2 females $10 each. WO 8-3884. O27-3t

BOATS FOR SALE

SPEEDY 22' GREAVETTE RUNabout. Convertible top 100 h.p. Chrysler engine. In excellent condition. Must be sold. Phone Belleville Marine Yards, WO 8-6342 Jy13-tf

AUTOMOTIVE

'58 METEOR COACH, CUSTOM radio. Snow tires. Mechanically good. Apply 11 Reid St. O30-3t

1947 FORD, GOOD RUNNING condition, Radio. For quick sale. WO 8-6269, evenings. O30-3t

NOW $7.95 FRONT END ALIGNment. Was $10.50. Modern John Bean Visualiner. Also Alemite wheel balancing $1.25 plus weights. Government licensed mechanics. Canadian Tire. WO 8-6701. Jy5-tf

'61 MORRIS, 850 SERIES, LOW mileage. New condition. Low downpayment. WO 2-6707. O28-3t

DUMP TRUCK, '60 CHEVROLET, 3½-ton. P.C.V. Class F licence. 920 tires. A1 condition. Adrian Corrigan, Read, Ont. O28-6t

1954 HUDSON SUPER WASP. Excellent condition. $200 or best offer. WO 2-3159. O27-3t

1959 RENAULT DAUPHINE. EXcellent condition. 19,000 miles. $1,000 cash. Moving away. Must sell. Apply 4 Alexander Street, Apartment 2. O30-3t

1954 CHEVROLET SEDAN. SNOW tires. Radio. $350. WO 8-8101 evenings and weekends. O30-3t

1953 MONARCH SEDAN. VERY good condition; also snow tires. WO 8-8312. O28-3t

1956

DODGE STAKE TRUCK

MODEL K8 — 4-TON — V8

D.P. REAR END

EDBRO 8-TON HOIST

For Information

WO 2-8413 or WO 2-3473

TRADE CONSIDERED O28-4t

FRESH FISH

FRESH DRESSED BULLHEADS, dressed white fish and lake pickerel. Bay of Quinte Fisheries. WO 8-8154 Jy18-tf

MOTOR CARS

WHO ELSE WANTS A NEW CAR!

BUY IT NOW WITH A LOW-COST LIFE-INSURED

SCOTIA PLAN LOAN

THE BANK OF NOVA SCOTIA

REAL ESTATE FOR SALE

BUILDING LOTS, 1 MILE FROM city of Belleville. These lots are surveyed to regulations. WO 2-7698. O24-1m

GORDON

WOODS

Member of the Belleville Real Estate Board

Real Estate Broker

180 FRONT STREET

WO 2-6363

$9,900.

FULL PRICE. East Side Bungalow. Full basement, almost new furnace. Large well-landscaped lot. Paved drive.

HAVE YOU SEEN OUR SELECTION OF NEW HOUSE DESIGNS? Drop in. We have the finest selection of new homes and locations in Belleville. Down payments as low as $700. N.H.A. financing.

OFFICE:

PHONE WO 2-6363

OPEN 'TILL 9 P.M.

IF NO ANSWER CALL

GORDON DETLOR — WO 2-4176

W. J. MILLER — WO 2-5000

GORDON WOODS — WO 2-6217 O30-3t

DREAM HOME

Gracious living in this very roomy comfortable bungalow. It has a large kitchen and a dining room, and a built-in garage. All the features you are looking for in a new home. The lot is larger than average. The down payment is surprisingly small.

MR. J. HEBBARD

WO 8-7810

— D —

Marshall

REAL ESTATE

BROKER

432 VICTORIA AVE.

WO 2-8262

MR. BILL CONSAUL

WO 2-3443

MRS. GRACE LOUGHEED

WO 2-8363

MRS. GENEVA MUIR

WO 2-[illegible] O30-3t

NEED WE SAY MORE

The ever popular "Mayfair" — extended 4' for more space and comfort than ever. This is a fine family home on a dead-end crescent. Fully landscaped and decorated. NEW LISTING

ULTIMATE IN REC. ROOMS

In this popular split-level. Finished in knotty pine, it will please the entire family. Living quarters tastefully decorated. For something really better, see this one. NEW LISTING

$600. DOWN

and only $73.00 monthly for this 3-bedroom home in the north end. Only 2 years old, this home is complete even to garage. Really this is fine economical living.

Member Real Estate Board

GERALD

JOYCE

REALTY LTD.

GENERAL INSURANCE

33 CAMPBELL STREET

WO 2-5336

18 FRONT STREET - TRENTON

EX 2-8149

OPEN TO 9 P.M. DAILY O30-3t

W. J. McCORMICK

REALTY LIMITED

3 BEDROOMS

CHOICE LOCATION

This modern brick bungalow features a 12' x 18' L-shaped living dining room with log-burning fireplace, and a large modern kitchen with additional eating area. This home is complete with aluminum storms and screens and TV aerial. 5¾% N.H.A. mortgage. Asking Price $13,450.00.

$1,200.00 DOWN

3-bedroom semi-detached economy home. Located on East Hill close to schools and downtown. Featuring a large living room and modern kitchen. Hardwood and tile floors throughout. This home will carry for $90.00 per month including interest, principal and taxes.

DUPLEXES

We have several self-contained duplexes in good residential areas. Located on both the East and West side. Live in one apartment while the other helps pay your expenses. Price range is from $14,300.00 to $16,500.00. Good terms. Your down payment may do.

W.J.

McCormick

Realty Limited

89 STATION STREET

WO 2-5387

OPEN UNTIL 9:00 P.M.

Member of Belleville and District Real Estate Board

MR. TWEEDY by Ned Riddle

"I had it put in so patients could have something to occupy their minds while I'm working."

REAL ESTATE FOR SALE

HOUSE AND LOT IN WELLINGton. Mrs. Earl Wilson, Gilmour, Ontario. O26-6t

PRIVATE SALE, OWNER LEAVing town. $17,000 for converted duplex. This is a good income property located on Charles Street. WO 2-3868. No agents please. O23-12t

3-BEDROOM BUNGALOW; ALSO lots. For information phone WO 8-8216. O30-3t

MAURICE H.

ROLLINS

CONST. LTD.

CARE ABOUT YOUR HOME

YOUR BIGGEST SINGLE INVESTMENT

DIAL WO 8-5505

"YOUR HOME IS YOUR STATUS SYMBOL" O28-ev-th-m-tf

$8,000 full price, 4-year-old duplex. Low down payment. One open mortgage. Terrific value.

$8,000 full price. 3 bedrooms. Separate dining room. East Hill central. Priced to sell.

6¼% mortgage. 3 bedrooms. Modern throughout. Best residential area. Asking $11,000. Immediate possession.

$12,500 3-bedroom brick bungalow. Immaculate throughout. Lovely landscaped grounds.

Trenton. Duplex, full price $8,500. Also modern bungalow and cottage at only $12,500 for both units.

$12,900 West Hill central. 2-storey brick with garage. Modern. Owner will carry the mortgage.

$12,800. 3-bedroom brick. East Hill central. 2 baths. Large modern kitchen. New heating system.

Immediate possession. East Hill near hospital. Brick bungalow. 5¾% mortgage. $13,900 full price.

$14,900 full price. Split-level with 3 large bedrooms. Finished recreation room. Modern and immaculate. Very reasonable down payment.

D. T.

STORK

Real Estate Broker

Member Belleville Real Estate Board

338 PINNACLE STREET

WO 8-5748

OPEN EVENINGS 'TIL 9 P.M.

SERVICES

PROMPT REPAIR SERVICE FOR all G.E. small appliances, irons, kettles, toasters, polishers, etc. Bring them to your G.E. dealer, R. E. Kuntze and Son Ltd. WO 8-6403. Ap28-ev-m-w-f-tf

MALCOLM BROS. FLOOR AND window service. Complete housecleaning. WO 8-8296, or WO 8-8274. Je27-1y

PAINTING, EXTERIOR AND interior. Paper hanging. Prompt service. Free estimates. WO 8-6352. O11-1m

VENETIAN BLIND SERVICE. Cleaning and repairing. Also new blinds and folding doors. John Sweet WO 8-3680. O3-1m

LOST

LADY'S YELLOW GOLD GRUEN wristwatch, vicinity of Church and Bridge Street East and St. Thomas' Church. WO 8-9320. O30-3t

HOLSTEIN COW, STRAYED from premises Thursday night. Anyone knowing whereabouts please contact Karl Treverton. Phone Thurlow. O30-3t

MORTGAGES

MORTGAGE MONEY AVAILable. First and second mortgages arranged anywhere in Ontario. Radcliffe Investments Limited. Call operator ask for Zenith 5-4040. (No toll charge) Members Ontario Mortgage Brokers Association. S18-ev-m-w-th-s-tf

COSTUMES

HALLOWE'EN COSTUMES FOR rent. 80 Emily Street, WO 8-8306 O30-3t

MONEY TO LOAN

MORTGAGE MONEY AVAILABLE for the Belleville area. Advisory service at no obligation. D. T. Stork, Real Estate Broker, 338 Pinnacle Street. WO 8-5748 D31-ev-m-w-tf

WHEN YOU NEED MONEY

CALL the Others

COMPARE the Costs and Then

CALL Us for the Money You Need

WE'RE READY TO INVEST IN YOUR FUTURE

Commercial and homeowners can borrow from $1,000 UP on a 1st OR 2nd mortgage with monthly payments as low as $17.50 per $1,000 borrowed. Belleville residents for a confidential appointment in your own home call OP and ask for ZE 78540 (no toll charge). Other area residents call Guelph TA 29062 collect.

BARFRIED

ENTERPRISES LTD.

306 WOOLWICH ST., GUELPH

Member Ontario Mortgage Brokers Association O25-ev-m-w-f-tf

PERSONAL

GOING WEST? DRIVE OUR NEW and late model cars to Vancouver, Calgary, Edmonton, Regina, Winnipeg, Oak Park. Toronto Drive-Away Service Limited, 3385 Yonge Street, [illegible] 5-7754. O[illegible]

LAME BACK? BACKEEZE TABlets will help you [illegible]. Only [illegible] Geen's Drugs. WO 2-[illegible]. O[illegible]

SPENCER AND SPIRELLA GARments. Repair, re-design service. Mrs. Kelleher 412 McDonald. O[illegible]

AUCTION SALE

Auction Sale, Wednesday, November 1st, at 1 o'clock, 1 mile north of Bonarlaw west of Highway 14:

High grade Holstein cattle; farm machinery; hay and grain. See bills for listing.

Wallace McInroy, Owner.

BARTON HAGGERTY, Auctioneer

PHONE EX 5-2285 O21-28

STORAGE

INDOOR

BOAT AND TRAILER STORAGE

HOWARD WEESE

WO 8-7368 O30-N3

NOTICE

FIRE INSURANCE

The Belleville Public School Board is revising Fire Insurance coverage and allotments. All licensed agents in the city expecting to participate in this business are requested to advise the Board by letter immediately, to

POST OFFICE BOX 361,
L. A. KELLS,
Superintendent. O30-3t

STORAGE

—LAWN MOWERS

—GARDEN TRACTORS

—AIR COOLED ENGINES

—OUTBOARD MOTORS

Free Pick-Up and Delivery

BELLEVILLE

AUTO ELECTRIC LTD.

WO 8-6444 S29-tf

BUSINESS OPPORTUNITIES

GET THE FACTS!

Before you invest, read the new 20-page factual "Progress Report Coin-Operated Laundry and Dry-cleaning Stores." Call or write today for free brochure. No obligation.

ALD. CANADA LTD.

BRUCE MATHEWS

1411 MORISSET STREET

OTTAWA, ONTARIO.

PA 9-8644 O2-9-16-23-30

NOTICE

Belleville Boy Scouts' Annual Meeting, in the Kiwanis Centre, October 30th, 1961 at 8:00 p.m. All Scouters, Committee and Auxiliary Members, Parents and Friends of Scouting welcome. O[illegible]

Business Service Directory

ACCOUNTANTS

F. A. E. WOOLCOMBE, C.A.
187 Picton St. — Phone WO 6-2511

ELECTRICAL CONTRACTORS

C. WELCH AND COMPANY
Electrical Installations
Electrical Appliances
WO 6-3481 — 1 S. Main St., Picton, Ont.
Owners — Operators — Phone ...

GARAGES

AUTOMOTIVE REPAIRS

Cyril
SHARPE MOTORS
WO 6-6472
Just Over the Bay Bridge
Picton, Ont.
Fast Efficient Auto Repairs by
Factory Trained Men

BODY REPAIRS

GEORGE FLEMING GARAGE
Between Belleville and Trenton
on Hwy. 2, Highway
WO 6-2715 — Ask for Joe

ARCHITECTS

WATSON AND WHEELAND
Architects
89 Front Street — Belleville, Ont.
968-2-3

BLUEPRINTS AND PHOTOSTATS SERVICE

Reproduction of Blueprints,
Sheets, Plans, Diagrams,
Sketches, Black Line Prints,
Etc.
Same Day Service
BARRATT BLUEPRINT SUPPLIES
Front Street
WO 2-6283

BOATS

QUINTE MARINE
Chris Craft
Trawler — M.P.B.
Outboard — Inboard
Sales — Service — Storage
Marine Railway
Phone WO 6-2294

SERVICE STATIONS

JIM TENWORTH'S
TEXACO SERVICE STATION
Corner Main and Bridge
Phone WO 6-2221
Open Every Night & Every Sunday
Gasoline — Oil — Grease
Mufflers and Tail Pipes
Batteries
Phone WO 6-2221
Complete Car Service

BUSES

Bus Service to Trenton
Belleville
Leave Belleville
Leave Picton
8.15 a.m. Sat. Only
10.15 a.m. Sat. Only
2.30 p.m. Daily
5.30 p.m. Daily
8.30 p.m. Sat. Only
11.30 p.m. Daily
Leave Trenton
8.15 a.m. Daily Except Sat. Only
11.30 a.m. Daily Except Sat. Only
5.30 p.m. Daily
Phone WO 6-2294
MARMORA BUS LINES LTD.
Marmora, Ont. Phone 613-472-3121

CONCRETE

C. DAVIDSON AND SON
All Types of Concrete
Machine Excavating
Septic Tanks
Phone WO 6-2444
Picton, Ont.

EAVESTROUGHING

Eavestroughing and Conduit
Work
GALL BRICKE WOOD
WO 2-5818
Prest Road, Picton, Ont.

FLOOR FINISHING

SAM DARLAND
Dial WO 6-2811 — 26 Bridge St. East
Using Machines and Floor
Polishing Material
Expert Installation on Maple
Floors in Your Own Home
Phone WO 6-2811 — Belleville

MAURICE SERVICE
Dial WO 6-6813 — Belleville
Over 20 Years Floor Experience
Let Us Refinish Your Floors
Waxed and Finished
Window Cleaning — Floor Polishing
Ask About Our "Rental Service"
Plan

FLOORS AND WALLS

PIDDITT - PARSONS LTD.
The Only Non-Commission
Owned and Operate Floor and
Wall Store
Terrazzo Floors — Quarried
Marble Chips — Cement
Ceramic Floors and Walls
Phone Belleville 968-2-3
Picton Phone WO 6-2444

FARM AND GARDEN

Farm Service
Feed Oil and Grinding Farm Stock
Removed Free of Charge
Insurance Available
Ask Your Operator for
QUICK SERVICE — Anywhere
Phone 6-2520 (no toll charge)
Belleville 968-2-3

LATHES

RUSS CARTER
Lathe Turning
Handlathe
Dry Wall
Accessories
Free Estimates
WO 2-7305

MISCELLANEOUS

RUBBER STAMPS

THE JAMES TEXT LIMITED
Rear, Bridge Street, Belleville
Seals, Stencils, Checkers, Daters,
Numbers, Name Labels, Etc.
Phone 968-2-3
Picton 56 — Ask for Jim
Belleville 968-2-3

PAINT AND BODY SERVICE

Auto Painting Is Our Specialty
Our Prices Are Right
We Pick Up and Deliver
BELLEVILLE AUTO BODY
1 Bridge St. East — Phone 968-2-3

RUBBER STAMPS

All Kinds of Rubber Stamps
Made to Order
Same Day Pick Up Service
24 Hour Service Available at
Cronkite Sales Ltd.
115 Front Street
BELLEVILLE
THE JAMES TEXT LTD
Phone 968-2-3
No Front Street No.

EDGE AND UPHOLSTERY CLEANERS

Call us to Have Your Carpets
Cleaned, Shampooed, Repaired
No Pressed Down Nap Guaranteed
Dial Belleville WO 6-2728
Picton WO 6-2444

UPHOLSTERING

SCOTCHGARD UPHOLSTERY

Expert Upholstering
Reasonable Prices
Free Estimates
Phone WO 6-2444
Picton, Ont.

WELDING

ACETYLENE WELDING

Portable Trailer
Powered Out
Dial WO 6-2444

SERVICES

CHRISTIE'S TREE SERVICE
Tree Trimming and Removal
Stump Removal
Free Estimates
Every Job Insured
WO 2-4206 — Belleville
My13-tfn

SERVICE STATIONS

JIM TENWORTH'S
TEXACO SERVICE STATION
Corner Main and Bridge
Phone WO 6-2221
Open Every Night & Every Sunday
Gasoline — Oil — Grease
Mufflers and Tail Pipes
Batteries
Phone WO 6-2221
Complete Car Service

TYPEWRITERS

Sales
Standard - Portable
Rentals
Add-A-Matic Adding Machines
Sales — Service — Rentals
Duplicating Supplies
MANTHORPE TYPEWRITER
Phone WO 6-2444
35 Campbell St. — Belleville

TELEVISION ANTENNAS

New and Used — Installed or Repaired
Guaranteed Workmanship
Satisfaction Guaranteed
Phone WO 6-2444
(Belleville Line)
or
968-2-3
Apr6-tfn

TYPEWRITER REPAIRS AND RENTALS

THE JAMES TEXT LIMITED
Rear, Bridge Street, Belleville
Makes of Machines Repaired
Typewriters for Sale — Rentals
Phone 968-2-3
Picton 56 — Ask for Jim

WATER FOR SALE

Water for Sale
By Cistern or Barrel
PHONE WO 2-7366 OR WO 6-2520

WELDING CLEANING

GLASS WINDOW CLEANING

Residential — Commercial
Walk - Ossidizing - Glass Windows
Re-Sealing Jobs — We Will Quote

WELL DRILLING

GEORGE R. CLARK
Wells by Home, Farm and Industry
For Prices and Terms
Dial 354-3616 — Mar12-tf

2. DOWLADSON & SON
Wells in all Areas
Phone WO 6-2520
WO 2-5206 or WO 6-7744
Jn4-tfn

FARM AND GARDEN

Farm Service
Feed Oil and Grinding Farm Stock
Removed Free of Charge
Insurance Available
Ask Your Operator for
QUICK SERVICE — Anywhere
Phone 6-2520 (no toll charge)
Belleville 968-2-3
Mar-17

LATHES

RUSS CARTER
Lathe Turning
Handlathe
Dry Wall
Accessories
Free Estimates
WO 2-7305

MISCELLANEOUS

RUBBER STAMPS

THE JAMES TEXT LIMITED
Rear, Bridge Street, Belleville
Seals, Stencils, Checkers, Daters,
Numbers, Name Labels, Etc.
Phone 968-2-3
Picton 56 — Ask for Jim
Belleville 968-2-3

PAINT AND BODY SERVICE

Auto Painting Is Our Specialty
Our Prices Are Right
We Pick Up and Deliver
BELLEVILLE AUTO BODY
1 Bridge St. East — Phone 968-2-3

RUBBER STAMPS

All Kinds of Rubber Stamps
Made to Order
Same Day Pick Up Service
24 Hour Service Available at
Cronkite Sales Ltd.
115 Front Street
BELLEVILLE
THE JAMES TEXT LTD
Phone 968-2-3
No Front Street No.
Apr-26-tf

Three Injured In County Car Crashes

PICTON — A man, woman and child were struck by cars in three separate accidents in Prince Edward County Saturday night. Ninety-one-year-old Manson Hawley of Cloyne, in a serious condition in Prince Edward County Memorial Hospital. Police said the aged man was walking in the middle of Sonarie Road, seven-tilths northwest of Picton, about 8 p.m. Two cars were approaching from opposite directions and one driven by Geo. Frederick Ward, 32, of Belleville, sideswiped Hawley when the driver veered to the right slightly to avoid hitting the man. The car went into the ditch and struck a tree.

Mrs. Bowley, who was visiting relatives in the district, suffered a fractured left arm, deep head lacerations and internal injuries.

Mrs. Ruby Kleinsteuber, 71, Main St., Picton, was knocked down by a car as she crossed Main St. near the Amelia St. intersection. The car owned by Allie Armstrong, Picton R.R. 1, was driven by John Rankin of Picton. The two youths were enroute to Armstrong's home, a mile west of Picton, to inform his father that Mrs. Armstrong had been injured in a car accident a short time previously. Mrs. Kleinsteuber is in Prince Edward County Memorial Hospital with a fractured left wrist, ruptured and fractured right hand and other injuries. Charges are pending.

Mrs. Clare Bittenbender, 45, of Bowery St., Picton, was knocked off his bicycle by a car at the corner of Main and Ferguson Streets, Picton, about 7 p.m.

Driver of the car, Wm. Henderson of Belleville, told police he was attempting a left turn off Main Street at the time. The boy, who was accompanied by his father, Clarence Rittwage, was not seriously injured.

Mrs. Ruth Armstrong of Picton, R.R. 1, is in Prince Edward County Memorial Hospital following a head-on collision on Highway 14, a quarter mile west of Picton, Saturday night. Police said Mrs. Armstrong was exceeding a set at 6:15 p.m. when an eastbound car driven by Harry Franklin Juby, 18, of Belleville, made a left turn into the driveway at Calnan's dairy. The woman driver swung her car to the left and collided with an eastbound car driven by Gordon Wallace, 20, of Trenton.

Mrs. Wallace was treated at hospital for cuts and bruises and released. Four other passengers in the Wallace car were uninjured. Mrs. Armstrong has undetermined internal injuries and a possible broken leg. The Wallace car was wrecked and damage to the Armstrong vehicle estimated at $800. Charges are pending.

A third accident driven by Cecil Quinn, 28, of Belleville, R.R. 1, Picton, damaged when it rolled over several times on the Redmerville road Saturday night. Quinn, who was alone at the time, was taken to Prince Edward General Hospital, but later released.

The accident occurred on a slight curve on the Redmerville road, 25 miles northwest of Picton. No other vehicles were involved.

A Madoc man, Douglas Carl Nichols, 30, received serious injury when his car rolled over on Highway 2 about 100 yards east of Consecon village, at 1.45 a.m. Sunday morning. Nichols lost control of the vehicle on a sharp curve. He told police the pavement was slippery at the time. Damage to his 1955 model car is estimated at $500. Provincial police officers from Picton detachment and Picton town police investigated the accidents. Walter Bond's ambulance took the injured motorists to hospital.

Bell Telephone Asks Increase In 11 Areas

OTTAWA (CP)—The Bell Telephone Company today submitted a request to the Board of Transport Commissioners asking for a rate increase in 11 telephone exchange areas in Ontario and Quebec.

If approved, the increases would affect local service only and ranges from 10 cents to 25 cents for each of the 11 exchanges. Residence service. Increases for business service would range from 35 cents to $1.10.

The exchanges affected would include Hull, Aylmer, Eastview, Ironsmith, Meaford, Port Perry, Schomberg, Sault Ste. Marie and Strathroy in Ontario.

Rates for an exchange are governed by the number of telephones within a local calling area. This is based on the principle that the value of service to each customer increases as the number of telephones in the local calling area increases. Bell is required to report twice yearly to the board on the status of exchanges whose total telephones have increased, or decreased, more than five per cent beyond the limits of their group.

W. Huntingdon

WEST HUNTINGDON—Mr. and Mrs. Goldie McIlmoyl attended the funeral service for Mr. Lindsay Mumby, Springbrook, on Tuesday afternoon.

Mr. and Mrs. John Wallbridge were dinner guests Sunday of Mr. and Mrs. John McIlmoyl.

Sarah and Arthur Wilson were tea hour guests on Sunday of Mr. and Mrs. James S. Wilson.

Mr. and Mrs. George Dyson were Sunday dinner guests of Mr. and Mrs. Glen Elliott.

Mr. and Mrs. Frank Hammond were weekend guests of Mr. and Mrs. Howard Vary, of Consecon.

Miss Bessie McMullen, Mrs. Fred Kingston, Lesilia and Mrs. Arthur Bowerbank were guests of Mrs. Harry Thompson.

Mrs. Vanes Lake of Silver Hill, was a guest last week of Mr. and Mrs. Frank Hammond.

Mr. and Mrs. Harold Thompson and family, Mr. and Mrs. David Vargey and family spent Sunday in the home of Mrs. Margaret Hastings County viewing the wedding anniversary slides.

Mr. and Mrs. Lindsay Sills and sons attended the funeral service on Saturday afternoon of Mrs. Marge Weaver at Mt. Pleasant Church on Friday of last week.

Mrs. Evelyn Sheffield and Marilyn of Mt. Pleasant Hagerman attended the 35th wedding anniversary of Pearson Hagerman and Mrs. Charles Sinkler.

Word was received on Sunday morning of the passing of Miss Mabel Hastings, Mrs. Hastings County Home. Miss Horton had spent all of her life in the Hastings County Home and Mrs. Harold Thompson and family, Mr. and Mrs. David Vargey and family spent Sunday in the home of Mr. and Mrs. Charles Sinkler.

Word was received on Sunday morning of the passing of Miss Mabel Hastings, Mrs. Hastings County Home. Miss Horton had spent all of her life in the Hastings County and was held in high esteem by a wide circle of friends. The funeral took place on Wednesday and interment was in Mt. Pleasant Cemetery.

Mrs. Harry Thompson, Mrs. Evelyn Sheffield and Margaret, Sarah and Arthur Wilson were Friday evening guests of Mrs. William Bray.

Hattie Expected To Hit Mexico

MIAMI (AP) — Dangerous hurricane Hattie veered westward today and was expected to hit Mexico by tonight.

Hattie was lashing the north-western Caribbean with winds of 90 miles an hour. The hurricane grew in intensity.

The U.S. weather bureau reported its centre at 11 a.m. EST at 250 miles east of Chetumal, Mexico, and 185 miles northeast of Coba's western tip.

High winds and tides will occur along much of Mexico's Yucatan peninsula coast, the bureau added.

The change in direction lessened the immediate threat to Cuba and the U.S. mainland.

Pheasants Scarce

LONDON, Ont. (CP) — The pheasant hunting season opened Saturday in the Conservation Ontario counties with hardly a bird to be found.

Many hunters said they tramped through bush and field and didn't even see a bird.

C. M. Scafe of London said he was in a party of five hunters who had only one bird in the Charing Cross area of Kent and came home with only one bullet. Another hunter said he knew of one man who shot a hen, and that was a fact.

Local hunters who went to other districts reported birds are far scarcer than last year.

Raid Frat House

LONDON, Ont. (CP)—Twelve policemen raided a downtown university fraternity house Saturday night and seized 37 bottles of liquor. Charges against 37 persons are pending.

Police raided the building after they arrested a 21 - year - old student drinking beer on the sidewalk. Ernest Spratt was fined $10 and costs on a charge of consuming liquor in a place other than his residence.

Ford President Backs Canadian Content Plan

TORONTO (CP) — Karl E. Scott, president of Ford Motor Co. of Canada, today expressed approval of the "Canadian - content" recommendations of the royal commission on the Canadian automotive industry, made earlier this year by Dean Vincent Bladen of the University of Toronto.

Addressing the Toronto Canadian Club, Mr. Scott endorsed the "broad principle" of the proposals both on behalf of the Canadian Ford company and on behalf of the American parent company.

He said, in order to benefit from the Canadian tariff, a company's Canadian sales must meet the set level of Canadian - nation content. Under the Bladen recommendations the Canadian-content credits could be acquired by sale to other countries of goods made by the automotive products.

Mr. Scott said the provisions would provide for the greatest economic use and exchange of goods wherever they are made and that would widen the opportunity for Canadian production and trade.

It could, he said, "breathe new life into the Canadian automotive industry by giving incentives into the economy of Canada, of which," said he, "all principles might be extended to other industries. It might also help to make Canada more than a custom o t i v e manufacturing industry and of the beginnings of a real industry."

THE RED LIGHT IS FLOOTING

He read a letter from Ford Motor Company, Dearborn, Mich., stating that the whole American company as a matter of policy supports Canadian automotive parts manufacturers as sources of supply on an equal footing with U.S. manufacturers. The letter added that this applies to the Ford of Canada, but to all independent suppliers — based on the customary economic factors of competitive price and ability to meet delivery and quality requirements."

In line with that policy, Mr. Scott stated, the American company would "look to" Ford of Canada a small-million-dollar order for truck-axle components. The order had been one against competitive bids from U.S. manufacturers and would be a continuing one as long as competitive requirements were met. A substantial part of the order was being sub-contracted with several Canadian suppliers.

Six Dead, Six Missing In Storm Wake

DENVER (AP)—Six persons were dead, six others missing and missing today in the wake of a blizzard that brought rain, snow and cold to Rocky Mountain states.

More than feet of snow blanketed parts of Wyoming and Colorado, killing cattle and stranding scores of hunters and motorists.

Seven of the deaths—three in Wyoming, one in Colorado—resulted from traffic accidents on treacherous roads.

A Conifer, Colo., man died of a heart attack while digging out his snow-covered automobile. In Montana, a hunter was fatally shot by a companion in Missouri was found asphyxiated in the cab of a pickup truck.

Crofton

CROFTON — Mrs. E. Crook spent the weekend with her brother-in-law, Mr. Crook, at the cottage, at Consecon.

Sorry to report that Mrs. D. B. Munro is in Pr. Edward Memorial Hospital. Her friends will be glad to hear a speedy recovery.

Mrs. W. J. Gray accompanied her son Mr. John Gray to Kingston one day last week.

6th Tyendinaga

SYE TYENDINAGA—Mr. and Mrs. Ray Baldrick and Eileen spent Sunday afternoon with Mr. and Mrs. Glenn Elliott and girls of Madera and Sunday evening with Mr. and Mrs. Earl Baldrick and boys of Belleville.

Congratulations are extended to Mr. and Mrs. Alex Benedict on the birth of a baby boy, October 26 and Mr. and Mrs. Garry McKenzie a girl on October 18.

Mr. and Mrs. Arthur Bowerbank and Clare spent Sunday afternoon with Mr. and Mrs. Wilbur Hyde of Belleville and had supper with Mrs. F. Trewartha.

Mrs. Lorne McArdle spent a couple of days with Mrs. Garry McKenzie, Frankford.

Mr. and Mrs. Lorne Goodman, Mr. and Mrs. Charlie Bird and Mrs. J. Baldrick of Belleville, spent Saturday afternoon with Mr. and Mrs. Arthur Baldrick.

Andy Davis attended the Young People's skating party in the arena in Belleville on Monday night.

Mr. and Mrs. Arthur Baldrick attended anniversary service in Carmel United Church on Sunday morning and had dinner with Mr. and Mrs. Percy Reynolds, Carmel.

Mr. and Mrs. Lorne McKenzie and Ned spent Saturday evening with Mr. and Mrs. Percy Asbury, Belleville.

Stage Star's Husband Dies

PALISADES, N.Y. (AP) — Gothaia McClintic, 68, the theatrical producer and husband of actress Katharine Cornell, died of cancer Sunday at his home here.

For more than 40 years Mr. Cornell and Miss Cornell were prominent figures in the theatre world that won for each the highest regard of American playgoers. The couple celebrated their 40th wedding anniversary last September.

Second TV Popular in Many Homes

Television is no longer a novelty and there are very few homes left in Belleville without a TV set in the living room. In fact, an increasing number of families is now adding a TV receiver to be used in the recreation room, bedroom, kitchen or even in the cottage.

The chief reason for this trend is the surprisingly low cost of good quality used TV sets. A set can be had in A-1 working condition, with a large size screen and good looking cabinet either for less than a month's rental. In spite of their low price, the picture and sound work as well as new, and with no more service problems than new sets.

Because of their large-volume sales business, Booth Radio and Television Limited always has in stock a large number of these used TV sets. Before being sold they are put in A-1 working condition and many have brand new picture tubes which are guaranteed for one year. All sets are sold on Booth's Budget Television Exchange Privilege to assure you of satisfaction.

Drop in and see what good looking television set — at a fraction of the cost — a new one — drop in and look over the used models at Booth Radio and Television Limited, 170 Front Street (opposite City Hall), Belleville. oct27-tfn

BORN IN CHURCH

THOMASVILLE, N.C. (AP)—A new voice was added to the choir of a church in the mill-way community near here Sunday. During the evening worship service, Mrs. Jack Curry reported, a baby was born in the choir loft to a member of the choir. Mrs. Curry and baby were taken to a hospital and both were reported doing well.

(ADVT.)

½ AWAKE Nights ½ ASLEEP Days...

Many people never get up nor down to a good night's rest. They toss and turn in bed, then are dull and listless during the day. When kidney functions cause such nervous misery why let the kidneys alone? Use Dodd's Kidney Pills and help the kidneys clean out poisonous waste. If you have not had all of Dodd's Kidney Pills in the system see Dodd's Kidney Pills. Then you'll know what a good night's rest better. You can depend on Dodd's Kidney Pills.

Legion Members Urged to Serve Community

KINGSTON (CP) — Clarence Wood of Toronto, president of Ontario Provincial Council of the Royal Canadian Legion, said Sunday that individual branches of the police force become vital cogs in the community forces or "old men's homes."

Speaking to 300 delegates at the legion's District G convention, Mr. Wood said "we must bring out our secret weapon—community service — and grow up or just grow older."

He warned that a new membership drive is necessary to make every veteran outside the organization realize his debt to the legion.

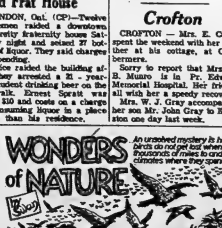

An unsolved mystery is how migratory birds can not only navigate thousands of miles to and from warmer climates when they spend the winter, but...

...Orbits of these birds, when related from a page in the direction of the sun, can turn out wonderfully accurate for their destination.

Tests have been made with mirrors to throw the action of the sun off its course, but the birds simply fly on their course with precisely the same degree of action.

Still shows that they set their course by the sun during the early part of the day, and at night, but nothing is known as to how they work out the actual course.

Jailed for 49 Years Wants to Die Free

DETROIT (CP) — After 49 years in prison, Mrs. Frances Dewey, 84, wants to die a free woman.

Mrs. Dewey was given a life sentence in 1912 after being convicted of beating to death her adopted one - year - old son.

She has applied for parole to officials of the Detroit House of Correction.

If favorably considered by the state parole board, the application will go to Governor John B. Swainson. He alone has the power to commute her sentence to a lesser term and make her eligible for parole or give her a full pardon.

Commented one prison official: "Whatever her past, Mrs. Dewey is just a feeble old woman who wants to die free."

Princess in Canada

MONTREAL (CP) — A plane carrying Princess Alexandra on a trip to Japan and Hong Kong spent an hour refueling at Montreal International Airport. The princess did not leave the plane.

Princess Alexandra will spend two days in Victoria as guest of Lieutenant-Governor George Pearkes before heading across the Pacific.

FIRST FRANCHISE

Women in Quebec were first granted the franchise in provincial elections in 1940.

NO PAPER?

CALL

Checker Taxi WO 6-6464

IF YOUR ONTARIO INTELLIGENCER HAS NOT BEEN DELIVERED BY 7.30 P.M. (7.30 SATURDAY) JUST CALL Woodland 6-6464 and Checker Taxi will take one to you as soon as possible.

This service applies only within the city limits.

DEADLINES

FOR

CLASSIFIED ADVERTISING

WORD ADS will be accepted until 12.30 a.m. on the day of publication with the exception of Saturday.

SEMI-DISPLAY ADS not more than 20 lines will be accepted until 10.30 a.m. the same day of publication with the exception of Saturday.

THE DEADLINE FOR SATURDAY EDITIONS FOR SEMI-DISPLAY ADS IS 10.30 A.M. FRIDAY PRECEDING FRIDAY.

Notices of Meetings, Marriages and Engagement Notices, Card of Thanks and Obituaries will only be accepted until 12 a.m. on the same day of publication from Monday to Friday and until 10 a.m. the day of publication for Saturday's edition.

CLASSIFIED RATES

MINIMUM CHARGE 80c FOR ONE INSERTION (not over 20 words)

TWO CONSECUTIVE INSERTIONS	$1.60
THREE CONSECUTIVE INSERTIONS	$2.20
EACH ADDITIONAL WORD OVER 20 WORDS WILL COST 6c PER INSERTION. 3c SECOND INSERTION AND NO COPY CHANGES	
Semi-Display 80c per inch.	

PLEASE NOTE:
ALL CASUAL and TRANSIENT CLASSIFIED WORD ADS. PAID WITHIN THREE DAYS OF FIRST INSERTION WILL BE ALLOWED A TEN PERCENT DISCOUNT

— FOR RENT —

DESIRABLE, GROUND FLOOR, FRONT STREET OFFICE LOCATION

previously occupied by

VICTORIA and GREY TRUST COMPANY

Approximately 2,000 sq. ft. Heat supplied. Extra large modern vault. Available for early occupation.

Apply
THE ONTARIO INTELLIGENCER

Ban Bomb Group Stages Sitdown At Red Embassy

OTTAWA (CP) — Two ban-the-bomb delegations met with Russian Ambassador Amassup Abrassimov Saturday while 150 placard - waving Canadian Communists marvelled on Parliament Hill to protest the West's policy toward Berlin and Germany.

After a meeting with the Russian ambassador, four members of the Canadian Committee of 100 staged a three - hour sit-down strike at the embassy gates "because Mr. Arculshnikov did not agree to ask his government to renew the nuclear testing.

They refused to budge, although at one point both Ottawa City police and Russian embassy officials threatened to have them removed.

Several police cruisers patrolled the area around the embassy, and a police lieutenant attempted to move the demonstrators by force.

They then went just inside the embassy grounds but this latest attempt was made to remove them.

TALKED FOR 2 HOURS

A member of the group, Professor Roger Bray of the University of Toronto, said he had a two - hour interview with the Soviet ambassador in which all aspects of the nuclear arms race were discussed.

Others in the delegation were Allen Ertland, a civil servant; William Parker, a trucker's assistant; Kitty Bird, a nurse; a mathematician, all from Toronto.

Three Montreal mothers seeking an end to nuclear testing left the safety of our embassy" presented a letter addressed to Soviet Premier Khrushchev to the Russian ambassador, along with a 2,000 - signature petition.

The letter appealed to Mr. Khrushchev "as a father and grandfather" to show some concern for the safety of mankind.

It demanded that nuclear tests be stopped at once, and urged the Soviet leader to begin "business - like" negotiations for disarmament.

Following an hour - long meeting with the ambassador Mrs. Kitty Harris, chairman of the committee, said he had agreed to send the letter to Moscow immediately.

Time to Decide None Has Right To Pollute Air

OTTAWA (CP)—The time has come for the world to decide definitely that no nation has the right to pollute the atmosphere over other nations with nuclear fallout, Acting Prime Minister Howard Green said today.

He said that if Russia has, in fact, "refused to go against" united world opinion and to explode in Norwegian bomb, the United Nations should now call for a conference to consider seriously how it should revise its attitude towards Russia.

Mr. Green made these comments after a report that Norway plans to provide over a morning code to Canada. He also said:

"I. The Canadian government has no confirmation that this morning's incident that in the Russian arctic was a 50megaton explosion, or whether a still larger one is planned.

2. Canada's traditions of true neighborliness, and really serious faith can be brought into play in world affairs to bring all nations back to their senses."

25th Anniversary of CBC Will Be Celebrated Nov. 2, Longest Network in World

By DON HANRIGHT

OTTAWA (CP) — It took a "new national crisis," as one handful of men used it, to produce the Canadian Broadcasting Corporation 25 years ago today.

The crisis was "the growing fear of cultural annexation" by the United States through the widespread Canadian use—almost to the exclusion of everything else—of American radio programs.

It was the CBC's job to build the cultural wall. Whether it has succeeded or not, one conclusion is safe: it would take another national crisis to break up the publicly owned corporation.

The CBC has grown phenomenally, especially since television began in 1952.

It now is a $100,000,000-a-year operation, with a staff of 7,000, operating the largest radio and TV networks in the world, turning out more programs than any one of the three U.S. networks and more French-language programs than Paris.

It all began on Monday, Nov. 2, 1936, with royal assent to the Parliamentary act creating the CBC. This is the date on which the corporation this year is marking its 25th anniversary.

PROGRAMS IMPORTED

But the necessity that gave birth to public broadcasting had a much earlier beginning. The real start was the winter of 1919 when the first Canadian licence for sound broadcasting was granted to the Marconi Wireless Telegraph Company for station XWA Montreal, now Canadian Marconi's, CFCF.

Within four years Canada had 34 private radio stations, largely unregulated as to programming. The number grew to 80 by 1930 but there was heavy concentration in big cities at the expense of smaller areas. Toronto had 10 stations, Vancouver seven.

American phonograph records dominated the airwaves. There was hardly a live Canadian program on the air. By 1928 four stations in Toronto and Montreal were hooked to U.S. networks.

There were growing fears that Canadian unity was being damaged.

The Aird royal commission on broadcasting, headed by Toronto banker Sir John Aird, saw the answer in public ownership of the entire radio system.

The Aird report was handed to the government on Sept. 11, 1929. The following Oct. 29 the New York stock market crashed. The Depression began. A few weeks later a federal general election was called and the Conservatives succeeded the Liberals in office at Ottawa.

PUBLIC DEMAND

The Conservatives supported the nationalization proposal. But the report gathered dust. In 1932 a parliamentary committee was set up to take another look at the picture.

That picture had changed since the Aird report. There were 10 fewer stations. In four years only three new stations were licensed—with the condition they might be nationalized. The outlook for commercial radio was at its lowest.

The committee successfully proposed creation of a three-man Canadian Radio Broadcasting Commission, to set up a chain of high-power stations and take over key low - power stations, and to regulate all programs. The stations "not needed for the national system" numbered 000—but interference from powerful stations in Mexico reduced effective coverage to 49 per cent.

Six hours of daily CRBC network transmissions included only 15 minutes of Canadian talent. Unable to get what news they wanted from the commercial stations, many provinces started to pick up U.S. newscasts holus-bolus. The old bogey was back.

Another Parliamentary Committee in 1936 said the CRBC should be scrapped. Without sacrificing the policy of public ownership and control, the committee said another body should be formed to extend national coverage and co-ordinate public and private stations.

CBC GREW QUICKLY

From this report emerged the CBC. It moved quickly, building 50,000-watt stations in Toronto and Montreal. In 1939 similar transmitters were erected in Saskatchewan and Maritimes. By 1941 the CBC had nine stations and had doubled its network coverage. A French-language network had been built.

In 1944, the national radio network was split. One side became the Trans-Canada network, which since has grown to 30 private stations, 25 CBC stations and 65 CBC low-power relay transmitters. The Dominion network has 49 private stations fed from the CBC in Toronto.

Now the CBC plans to put the two networks back together. It likely will mean the dropping of several of the Dominion network stations as they enter one consolidated network designed for better service at lower cost without reducing the present coverage of 98 per cent of the country. The switch is expected to be completed in the fall of 1962.

HAS NORTHERN NETWORK

This change will not affect the French-language radio network which goes to all provinces except Newfoundland and British Columbia and includes four private stations, 21 private stations and 15 CBC low-power relay transmitters in small communities.

The CBC northern service—13 low-power stations through the Yukon and Northwest Territories—has been set up in the last few years. It is completely financed by the CBC's short-wave International Service, including (left to right): Blaine Mathe, Bert Pearl, Bob Farnon, producer George Templeton and Kathleen Stokes. (CP Photo).

a rehearsal scene from an early program in-

STUDIOS PAST AND PRESENT — Technical changes have brought big changes to Canada's radio and television studios. At left, Jack Dempsey, world heavyweight boxing champion, speaks into a large microphone in a Montreal radio studio in the early 1920s. Today microphones are more compact but there is still plenty of bulky equipment used. In modern CBC TV studio (right) is cluttered with big cameras and banks of lights. (CP Photo).

EARLY RADIO FAVORITES — One of the most popular programs in early CBC radio was the Happy Gang. The show, a favorite for most of the CBC's first 25 years of operation, has been discontinued. This is

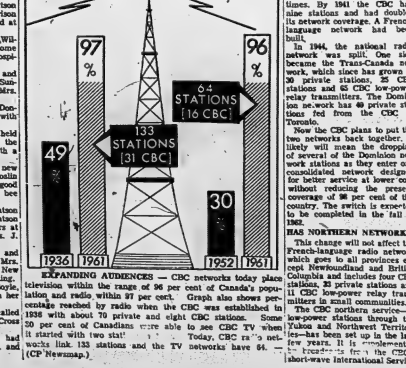

EXPANDING AUDIENCES — CBC networks today place television within the range of 96 per cent of Canada's population and radio within 97 per cent. Graph also shows percentage reached by radio when the CBC was established in 1936 with about 70 private and eight CBC stations. Some 20 per cent of Canadians were able to see CBC TV when it started with two stations in 1952. Today, CBC ra'io network works link 133 stations and the TV networks have 64. — (CP Newsmap.)

2nd Sidney

2ND UP SIDNEY — Miss Christine Mills of Barcovan Beach spent the supper hour and evening with Mr. and Mrs. George Clement on Sunday.

Mr. and Mrs. Harry Irwin and children of Trenton were Sunday dinner hour guests of her mother, Mrs. Morris Stickle.

Mr. and Mrs. Perry Hamilton attended the funeral on Thursday of the Rev. W. H. Merrick, at Canniton United Church.

Mr. and Mrs. Roy Lawrence of Napanee were guests of Mr. and Mrs. George Clement and family, on Sunday evening.

Mr. and Mrs. Ted Trice and family, of Belleville, spent Sunday with Mr. and Mrs. Ernest Curtis.

Mr. and Mrs. Frank East of Cobourg were visitors of Mr. and Mrs. W. Hart, on Friday evening.

Mr. and Mrs. Perry Hamilton and boys attended the Sinclair Church anniversary services, on Sunday morning.

Mrs. William Jordan and family of Whitby are spending the week with Sgt. and Mrs. Lloyd Bewley and family.

Mr. and Mrs. Frank White; Mrs. Morris Stickle; Mr. and Mrs. Harold Dickson and Mr. and Mrs. Orm Moran attended the St. Hilaire — Ryder wedding on Saturday afternoon in Princess St. United Church, at Kingston.

Mr. and Mrs. Everett Ealon of Mcmorran and children were Sunday supper guests of Mr. and Mrs. George Clement and family.

Mr. and Mrs. Clifford Millar and children spent the dinner hour and afternoon with her parents Mr. and Mrs. Frank Sandercock. Mr. and Mrs. Donald Sandercock and family were also guests for dinner.

Mr. and Mrs. W. Hart spent Friday evening at Wellington with her mother, Mrs. Grace Blackman.

Mr. and Mrs. Clayton Stickle spent Sunday as dinner guests of Mrs. Morris Stickle.

Mr. and Mrs. O. Pearson and Mr. and Mrs. Perry Hamilton were Sunday afternoon visitors of George and Clifford Acker.

Mr. and Mrs. William Jordan and family of Whitby spent Sunday with Sgt. and Mrs. Lloyd Bewley and family.

Mr. and Mrs. Clayton Taylor of Brighton were Sunday evening callers of her brother and wife, Mr. and Mrs. Alva Meyers and Mr. Arnold Meyers.

Mrs. Ernest Curtis entertained the While's Corners W.A. on Thursday afternoon with Mrs. Clarence Holmes of Belleville speaking to the ladies on the new organization "The United Church Women".

8th Tyendinaga

8th TYENDINAGA — Mr. and Mrs. C. Smith spent Friday evening with their daughter and son-in-law, Mr. and Mrs. Sam Cross. Cherry) returned home with them to spend the week-end.

St. Andrew's Presbyterian W.M.S. catered at the Scott's Sales Barn Tuesday, and report a good sale.

Mrs. T. Lewis of Belleville spent the week with her parents her. Mr. and Mrs. Cross spent Wednesday with Mrs. Stan Watson of Corbyville, Mrs. F. Garrison and Mrs. Reta Halpin called at the same home.

Glad to report that Mrs. Wilbert Cross has returned home from Belleville General Hospital.

Mr. and Mrs. Sam Cross and family spent supper hour Sunday evening with Mr. and Mrs. Angus Haight of Melrose.

Harley Duane Cross and Donna spent Saturday night with their grandparents, here.

St. Andrew's W.M.S. held their monthly meeting at the home of Mrs. T. White with a good attendance. ...

The basement of the new Presbyterian Church at Roslin is progressing rapidly. A good number turned out for the bee on Saturday.

Mr. and Mrs. William Watson and Mr. and Mrs. Stan Watson were Saturday night visitors at the home of Mr. and Mrs. J. Cross.

Mr. and Mrs. G. Skelly and David entertained Mr. and Mrs. J. Cross to dinner at the New Queen's Hotel, Sunday evening.

Mr. and Mrs. Carl Boyle, Janice and John called on her parents Sunday afternoon.

Mr. and Mrs. J. Hart called on Mr. and Mrs. Wilbert Cross on Sunday afternoon.

Mr. and Mrs. C. Smith had dinner Sunday with Mr. and Mrs. S. Cross and family.

Rylstone

RYLSTONE — Mrs. Essie Reid is spending some time with the family of her daughter, Mr. and Mrs. Silne at Minto, while Mrs. Sine is a patient in Belleville hospital with a back ailment.

Sunday callers with Mr. and Mrs. Cheryl Anderson and children were: Mr. and Mrs. G. Sutherland, Stirling; Mr. and Mrs. Fred Thomson, of Campbellford, and Mr. and Mrs. Carl Sine at Minto, Petherick's Corners.

Mr. and Mrs. Robert Jones, Redwood, N.Y.; Mr. and Mrs. Reg Jones, Watertown, N.Y.; Mrs. G. W. Lister and Mrs. Thelma Tulloch, Stirling, visited with Mr. and Mrs. Ellis Jones on Sunday afternoon.

Mr. and Mrs. Alex Stewart, Campbellford, called on his father, Mr. William A. Stew-

... and Mr. and Mrs. Dan ... and Maureen ... on Sunday afternoon.

... ladies attended the afternoon tea and bazaar held by the Stanwood Sewing Circle in the Stanwood United Church on Wednesday afternoon. Mrs. Ross Dickie contributed a reading.

Mr. and Mrs. Ray Stewart and Marilyn and Mrs. John Stewart visited Mr. and Mrs. Albert Hill and Stewart in Havelock on Wednesday evening. Albert and Vera have just arrived home after spending the past two months in the ...

Mr. Will Gray is a patient in Campbellford Memorial Hospital where he was taken ... a heart attack on Thursday. Latest reports are ... is showing some improvement.

Remarks Door-to-Door Salesman Tires of Hearing

By HAL BOYLE

NEW YORK (AP)—Remarks a door-to-door salesman gets tired of hearing:

"Whatever it is you're peddling, we got already."

"Lock the screen door Here comes another one."

"So what if you are trying to work your way through college, young man? I'm trying to keep my wife from spending our way into the poorhouse."

"What in the world would I want with an encyclopedia's set? We already got a book—and if there's anything I don't know my wife is only too glad to set me straight."

"If I'd a supermarket gives trading stamps, why can't you?"

"You've been so patient listening to me tell about my operation for two hours that I'd be glad to buy a lipstick from you but you don't have any in my shade."

"If you have any free samples, I'll try them out and let you know next week for sure whether I want to buy the large economy size."

"Of course, I thought you were the new minister. I'm glad to see you think I swelled you into the house and served you tea and cake on my best china!"

"If this loaf powder is so good for tired, sore and aching feet, just tell me one thing: Why are you limping?"

HOLD ON

"This article looks interesting. Wait while I read it. I'll be through, and if I like it I'll take a six-month subscription to the magazine, maybe."

"I'm not trying to be nosey, mind you, but would you tell me what the lady next door bought from you? She just moved in last week. How does she keep house?"

"My husband told me not to buy any more of that dandruff cure from you. He says it surely doesn't help his dandruff—only leaves him with a terrible hangover."

"Sit down and rest your toothpicks, you boy. This is my day off. What are you selling? You ain't Wall, my line is life insurance. Now, have you ever considered that if you just . . . ?"

"I'll take the 36-cent size, if you can cash a personal cheque for $25."

"Never mind what you're selling. Here, take this screwdriver and help me fix my vacuum cleaner. There's a rattle in it somewhere."

"Turn about is fair play. I'll take one of your $2.98 bath brushes if you'll buy a box of these $4.95 Christmas cards we ladies are selling to raise funds for a basketball court in the basement of our church."

"You mean you made only 136 house c s l l s today, George? You're going to have to average twice that many for the rest of the month if we're ever going to win that free round trip to Bermuda."

CAMPAIGNS SHORT

MONTREAL (CP)—Montrealers asked to give a total of $25,049,700 in 111 financial campaigns last year, contributed $13,367,307—37.3 per cent of the total sought.

EATON'S

Boys' Warm Mountie Nylon Thermal Coats

Gaberdine — worn or nylon treated with the "Weather-Ban" process to resist stains, abrasion. Dirt marks just sponge off. Tartan "Calanese" rayon quilted lining. Has 2 slash pockets, ½ inch zipper fastening zipper and split hood with drawstring. Sizes 2 to 6x. Blue, Charcoal or Olive. Sizes 8 to 12.

EATON Price, each

15.95

Boys' Corduroy Slacks

Wide wale cotton corduroy slacks with 3 shrunk waistband, tunnel belt loops, 2 side and 1 hip pocket. Navy, Charcoal, Loden or Brunette Brown. Sizes 2 to 14.

EATON Price, each 4.99

—EATON'S Main Floor

PHONE WO 2-4561

EATON'S

Dollar-Saving

FURNITURE SALE

CONTINUES THIS WEEK!

If you're furnishing a new home, or planning to re-furnish your present home in readiness for the exciting Winter social season, we suggest that you make a point of seeing the outstanding furniture specials available at EATON'S until Saturday, November 4th.

T. EATON Co. CANADA LIMITED

Piggy-Bank EMPTY?

Call Niagara for extra money.

Up to $2500.00 sometimes more.

NIAGARA FINANCE COMPANY LIMITED

218 Front St. Belleville: WO 2-4478
In Trenton at 51 Dundas Street West EX 2-5191

NIAGARA LOANS

Amodeo's

NOW... 2 LOCATIONS

109 N. FRONT ST. and 29 BRIDGE ST. WEST

WO 2-4553 (formerly "Zaldawyn's Cortina Creations) WO 2-7052

REMEMBER... For Your Convenience WE ARE OPEN from 8 a.m. to 9 p.m. MONDAY THROUGH SATURDAY

THE WEATHER
Wednesday: Cooler. Light showers. High 46, Low 36.

The Ontario Intelligencer

TEMPERATURES
Today Max. 55 Min. 36
One Year Ago Max. 55 Min. 36

Authorized as Second Class Mail, Post Office Department, Ottawa.

BELLEVILLE, ONTARIO, TUESDAY, OCTOBER, 31, 1961

6c Per Copy, 35c Per Week

REDS MISCALCULATED BOMB'S POWER

Anger And Fear Over Red Bomb Sweep World

UN Puts Great Powers Under Heavy Pressure

By THE CANADIAN PRESS

Waves of angry protest and alarm swept across the non-Communist world today in the wake of Russia's explosion Monday of the biggest man-made blast of all time.

And on the heels of the shock wave from this explosion, British scientists reported that the Soviet Union touched off another big nuclear device in the Arctic today.

Government leaders spoke out in anger against the Russian defiance of world-wide appeals not to test the bomb.

Newspapers denounced the blast as a brutal crime against humanity. A political terror weapon aimed at cowering the non-Communist world, a threat to the existence of the human race.

Indian Prime Minister Nehru, using stronger language than usual, said the Soviet action was highly regrettable and "no amount of argument that it was done in self-defence could wash off the wrong."

ANSAMS MAINLY BLUSTER

Japanese Prime Minister Hayato Ikeda called a strong new protest to Premier Khrushchev. But in general the Asian and African governments were silent, as they have since the Soviet Union resumed testing Sept. 1.

Prime Minister Diefenbaker of Canada said he was "greatly shocked" by the degree to which Mr. Khrushchev has thrown such a monstrous disregard for humanity in general.

If the overwhelming UN vote against the Soviet blast has not stopped Khrushchev, "there is little hope that the ordinary processes that motivate mankind elsewhere in this case."

He warned that if the Soviet nuclear tests are intended to cause dividends in NATO, they have not succeeded.

The superbomb explosion would not alter the conviction of the West that "the freedom of

(Continued on Page 5)

Research Vital To Canadian Aviation Firms

QUEBEC (CP)—The Canadian aviation industry is enjoying a surge that may accept, says a research projects aren't encouraged, the Air Industries and Transport Association was told Monday.

Outgoing President F. T. Wood, assistant to the president of Trans-Canada Air Lines, told delegates to the AITA annual convention that military research especially is required in Canada.

"There are no current research and development programs of a major nature sponsored by the Canadian military services," he said. "This is a situation practically without parallel in the western world."

However, American aircraft orders and government research allocations are giving the Canadian aviation industry its brightest moments in a decade, he said.

Today's Chuckle

There's at least one nice thing about being bald; when corn say comes if you have to do is straighten your tie.

THE WEATHER

Synopsis: A series of vigorous fall storms from the Pacific Ocean are striking southward across northern sections of the Prairie provinces and Ontario. Changeable skies and gusty southwesterly winds are accompanying these storms.

The forecast indicates overcasts and galeskies in northern Ontario as snowflurries carried by cool northerly winds fill the sky but in southern Ontario ... Fresh westerly winds sweep clearing skies and dry weather in.

UNITED NATIONS (CP)—The great powers came under heavy pressure today to quit nuclear tests forever.

Burning indignation — and fear — was apparent among United Nations delegates following Russia's test of a doomer H-bomb in the atmosphere Monday.

Canada, denouncing the Russian action, at the same time called for an immediate resumption of negotiations by the U.S., Britain and Russia to end tests.

With debate continuing today in the 100-member political committee, pressure was expected to grow over two resolutions, one sponsored by India and five other non-aligned countries and the other on Anglo - American draft which stresses the need for inspection to keep Russia honest.

CANADA SUPPORTS BOTH

Canadian delegate E. L. M. Burns told Monday his delegation believes it possible to reconcile differences between the U.S. and Russia on the nuclear test question, which should have the effect positively in disarmament. He pledged support for both disarmament resolutions.

The U.S. and Britain have for weeks taken the stand they were tricked by the Russians in the past and are not keen on tests and another would be meaningless.

J. R. Godber, British minister of state for defence, called it "a cold a press conference:

"We are still ready, in spite of this latest shocking act by the Soviet Union, to return to negotiations, to try to make a treaty. But if that is not [illegible] then we must reserve our own right to act."

Britain had no test plans now, but could see no hope of consolidation in another uncontrolled moratorium.

Norway joined other Western delegates in scathing criticism of the Russian megaton blast, saying the Canadian people regarded it with horror.

VOTED 12 TIMES 8-5

In other developments Monday:

1. Nine African countries and Iraq submitted a resolution condemning the Soviet tests as a threat to peace and calling on the UN, and diplomatic and trade sanctions against South Africa because of its racial policies.

2. Cuba, Ghana, Venezuela and Ghana were elected non-permanent members of the 11-member Security Council, a contest between the Philippines and Nigeria for another seat ended in deadlock.

3. The General Assembly approved a Canadian-sponsored plan authorizing the UN secretary-general to set up machinery as a stop-gap measure to maintain UN forces in The Congo for the remainder of 1961.

No Great Rush to the Armouries For National Survival Course

OTTAWA (CP)—There hasn't been any rush to the armouries to start the national survival training.

The first air and national survival militia course for 25,000 recruits starts next Monday. Officials said late Monday that so far only "about 5,000" have volunteered.

The government plans to have 103,000 trained in survival—the new term for civil defence—by next May 31. The four-week courses designed to train 25,000 in each are scheduled to start April 16.

The scheme was announced Sept. 7 by Prime Minister Diefenbaker but recruiting did not begin into high gear until a couple of weeks ago.

Officials said that even if the 25,000-man quota is not filled for the first course, they hope the same quotas for the other three courses will be met.

In some localities, such as in the Atlantic provinces, response has been good, officials said. In others it has been poor.

Because the recruiting is done by local militia units across the country, figures are elusive. Officials said they could not supply breakdowns by provinces, cities or towns of the figure is "about 5,000" recruited to date.

For the first course, the Atlantic provinces had a quota of 2,000 men, Quebec 7,500, Ontario 8,750 and the four western provinces 6,750.

The quotas are not specific, only related to population.

Recruits will be paid about $40 a week and will train in uniform between 8:30 a.m. and 5 p.m. Monday to Friday. They will be issued army boots but will live at home, not in barracks.

Officials said that 800 for the four courses, by cities in order:

Montreal 9,300; Toronto 7,600; Hamilton 2,000; London, Windsor, Guelph, Sault Ste. Marie, Ottawa 1,200; Kitchener, Owen Sound, Cornwall, Peterborough 1,000.

All other cities, towns and villages where there are militia areas have been allotted quotas of under 800, the

READY FOR HALLOWEEN — Laurie and David Moynes, sons of Mr. and Mrs. Elgin Moynes, Wicket Street, are all ready for Hallowe'en. They visited the local market Saturday with their father and this already marked Hallowe'en jack-o-lantern immediately caught their fancy. Tonight is the night for the witches and goblins to roam.

DIEFENBAKER LEAVES JAPAN, VISIT SUCCESS

Expresses Shock At Bomb Blast

TOKYO (CP)—Prime Minister Diefenbaker left Japan today with the cheers of thousands of school children ringing in his ears, the key to metropolitan Tokyo at his pocket and convincing evidence that his five-day state visit here was a smashing success.

The Canadian leader earlier had told a press conference that he was shocked by Russia's disregard for the thinking of humanity in exploding the superbomb.

This was done despite the overwhelming vote in the United Nations calling on Russia not to go ahead with the test.

"I am still ready, in spite of this latest shocking act by the Soviet Union, to return to negotiate, to try to make a treaty. But if that is not [illegible] then we must reserve our own right to act."

Britain had no test plans now, but could see no hope of consolidation in another uncontrolled moratorium.

Norway joined other Western delegates in scathing criticism of the Russian megaton blast, saying the Canadian people regarded it with horror.

VOTED 12 TIMES 8-5

In other developments Monday:

1. Nine African countries and Iraq submitted a resolution condemning the Soviet tests as a threat to peace and calling on the UN, and diplomatic and trade sanctions against South Africa because of its racial policies.

2. Cuba, Ghana, Venezuela and Ghana were elected non-permanent members of the 11-member Security Council, a contest between the Philippines and Nigeria for another seat ended in deadlock.

3. The General Assembly approved a Canadian-sponsored plan authorizing the UN secretary-general to set up machinery as a stop-gap measure to maintain UN forces in The Congo for the remainder of 1961.

Khrushchev's threats had united NATO to a greater degree than ever before, for Berlin, "the explosion of a 50-megaton bomb will not alter the conviction of NATO that negotiations should continue for an honorable settlement there."

Diefenbaker reacted sharply to a reporter's suggestion that Canada, by selling large quantities of wheat to Communist China, "may be hurting rather

(Continued on Page 5)

Russia Explodes New Bomb Not as Big as Yesterday's

LONDON (Reuters) — European scientists today reported another Soviet nuclear blast in the Arctic with an estimated force of between 35 and 30 megatons.

Officials at observatories in Britain, West Germany and at Kiruna, Sweden, said they detected in their belief that the signals they received were from another nuclear bomb.

But officials at Uppsala's seismological institute in Sweden said they might have come from an earthquake. Some other Swedish scientists said the disturbance might be the result of secondary effects from Monday's huge Russian bomb.

Jan Piegza, one of Britain's leading seismologists, said: "it was definitely another Russian bomb but not as big as yesterday."

He originally estimated the force at between 20 and 30 megatons but after checking the seismograph reading at Bayfield's Kew Observatory he revised his estimate to between 35 and 30 megatons.

Officials at the Kiruna Observatory in Sweden placed the explosion in the 30-megaton range, however.

Piegza estimated that the explosion occurred at 8:30 a.m.—about the same time of day as Russia set off its massive bomb Monday.

A spokesman for the British Atomic Energy Authority said signals had also been recorded there which could have come from "a fairly large nuclear weapon."

In West Germany, the Stuttgart seismological centre also reported that it had detected a nuclear explosion in the region of Russia's Arctic testing site.

An official at the centre described it as being a fourth or fifth of the power of Monday's blast—estimated to have had a force of at least 50 megatons.

Washington Denounces Blast As 'Fright and Panic' Device

WASHINGTON (AP) — Russia's huge nuclear burst definitely may double the fallout coming from all the current Soviet tests, the Atomic Energy Commission said today. The White House as a device to incite "fright and panic."

The immediate fallout from the blast is expected to reach 2,000 men, Dieterich 7,500, Ontario 8,750 and the four western provinces 6,750.

The quotas are not specific, only related to population.

Recruits will be paid about $40 a week and will train in uniform between 8:30 a.m. and 5 p.m. Monday to Friday. They will be issued army boots but will live at home, not in barracks.

Officials said that 800 for the four courses, by cities in order:

Montreal 9,300; Toronto 7,600; Hamilton 2,000; London, Windsor, Guelph, Sault Ste. Marie, Ottawa 1,200; Kitchener, Owen Sound, Cornwall, Peterborough 1,000.

All other cities, towns and villages where there are militia areas have been allotted quotas of under 800, the

Albert Liet, one of the AEC's fallout specialists, said six months of service and to [illegible] radioactive aftercraft clouds.

The blast could likely swing east ultimately and would "reach the North American continent in three to five days, depending on the winds."

The gigantic blast was estimated by the U.S. Atomic Energy Commission at 30 megatons. Until Monday, the Russians almost equalled the explosive force of more than two dozen earlier tests. And the blast could have created almost as much lingering fallout as all the previous tests, depending on how "dirty" it was.

Britain Unveils Plan to Bolster Armed Forces

By FRASER WIGHTON

LONDON (Reuters) — The British government today announced plans to bolster its armed forces at the opening of a new session of Parliament here.

The move was announced in the speech from the throne, read by the Queen, and came amid heightened tension over Berlin and a day after Russia's explosion of a huge nuclear bomb in the Arctic.

Legislation will be introduced during the session to retain extra troops for an additional [illegible] of service and to [illegible] reserve units.

RUSSIANS SEEK DEFENCE PACT WITH FINLAND

Cabinet Calls 'Emergency Meet'

HELSINKI (Reuters) — The Finnish cabinet today headed into an emergency session to discuss a Russian note Monday proposing a Soviet - Finnish defence pact against West Germany and its NATO allies.

Meanwhile, Foreign Minister Ahti Karjalainen was flying home from Honolulu to discuss the note with Soviet officials. Karjalainen and Finnish President Urho Kekkonen were in Hawaii at the end of a United States tour.

The note also was scheduled to be discussed today at combined meetings of the Swedish and Danish governments in Stockholm and Copenhagen.

Swedish Premier Tage Erlander said Monday the Soviet note was "so serious" he could not comment on it without first consulting with his cabinet colleagues.

Sweden has a 350-mile border with Finland and is separated from Russia by less than 175 miles of Finnish territory.

CLAIMS PERIL

The Russian note said leading circles in neutral Sweden underestimated the danger of the German military preparations in northern Europe.

The note, handed to Finland's ambassador in Moscow Monday by Foreign Minister Andrei Gromyko, called for the Finn

(Continued on Page 2)

Molotov, Malenkov, Kaganovich Likely to Be Expelled From Party

MOSCOW (Reuters)—The Soviet Communist Party congress today was expected to wind up its purge of Stalinists with the expulsion of the "anti-party" group in the Soviet Union.

The move is likely to old-line Stalinists was freely forecast amid signs that Premier Nikolai Khrushchev's campaign to de-Stalinize Russia has been moved from the giant mausoleum in Moscow's Red Square.

Removal of the body was ordered only Monday by a unanimous vote of the congress but their disappearance during the night of a massive bank of wreaths outside the mausoleum indicated that the embalmed mummified remains may already have been taken from their resting place beside those of Lenin, leader of the revolution.

Final deliberations on the "anti-party" group—headed by former foreign minister Vyacheslav Molotov, former premier Georgi Malenkov and former heavy industry chief Lazar Kaganovich—took place at a secret

(Continued on Page 2)

Suggests New Condemnation Of Soviet Tests

SIMCOE (CP) — Liberal Leader L. B. Pearson suggested Monday night that Canada sponsor a new United Nations resolution condemning the Soviet Union for its "total disregard for the world it is with contempt," Mr. Pearson said.

"Perhaps it is time today for Canada to go back to the United Nations and sponsor a resolution condemning this poisonous aggression against humanity."

He described Russia's detonation Monday of a thermonuclear device as "awful and grotesque."

"Even before the United Nations passed a resolution opposing the explosion of the bomb the Soviet delegate said his country would treat it with contempt," Mr. Pearson said.

"Perhaps it is time today for Canada to go back to the United Nations and sponsor a resolution condemning this poisonous aggression against humanity."

CRASH KILLS GIRL

STOUFFVILLE (CP) — Susan Reed, 10, daughter of Mr. and Mrs. David Reed of nearby Gormley, was killed instantly last night three miles west of here when she was struck by a motorcycle as she was crossing the highway into a parked truck. Stouffville is 20 miles northeast of Toronto.

Mr. K. Admits Blast Exceeded Fifty Megatons

Says Red Scientists Should Not Be Punished

MOSCOW (Reuters)—Premier Khrushchev said today Soviet scientists miscalculated and set off a nuclear bomb of more than 50 megatons Monday.

Communist sources reported today that Khrushchev told the Soviet Communist party congress that the big bomb had been exploded Monday at 3:30 a.m. EST.

But he said the scientists "miscalculated and instead of 50 megatons it had proved to be more."

Khrushchev added: "I don't think we should punish our scientists."

Communist sources said that Khrushchev's reference to the big bomb came "right out of the blue."

He made the remark during his closing speech at the congress this afternoon.

Non-Communist journalists were barred from the session.

TESTS OVER?

LONDON (AP)—Moscow radio said a convoy of 10 transport ships and ice breakers was forming today in the Kara Sea to leave Arctic waters via the straits of Novaya Zemlya—the island site of the Soviet Union's recent series of nuclear weapon tests.

The broadcast seemed to hint that the series either had ended as expected with the 50-megaton blast recorded Monday, or was about to end.

FEAR HURRICANE FLOODED CITY IN HONDURAS

15-Foot Tide Ran In Front of Storm

MIAMI (AP)—Hurricane Hattie crashed with 150-mile-an-hour fury into Belize today and Miami weather bureau forecasters said the capital of British Honduras could be suffering a disaster.

A 15-foot tide running ahead of the storm probably engulfed the city of 65,000 population, the bureau reported.

"There could be a disaster there," said forecaster Gilbert Clark. "This hurricane is big enough to do it."

"Belize probably got the worst tides and the highest winds."

OPEN TO SEA

The British Crown colony's capital lies almost at sea level. A storm tide striking the coast would meet no resistance except from a sea wall which forecasters said was inadequate.

Residents of Belize fled from their wooden homes to concrete shelters Monday night. Power failed at 4 a.m., as first gales began to lash the colony, a U.S. official reported. "We look for a severe loss of life."

"It's likely the whole city will be flooded," Clark said, "and many homes will be destroyed."

The giant hurricane, with winds reaching as high as 200 miles an hour in gusts, probably will cause flood waters throughout Guatemala and the Yucatan peninsula before breaking up against interior mountain ranges, Clark said.

COMING EVENTS

FALLING LEAVES DANCE, Christ Church Parish Hall, Friday, November 3rd, 9-12 p.m. Refreshments. Admission 75c per person. C31-4t

QUINTE DISTRICT INTERNATIONAL Relations Committee, Canadian Federation of University Women, North Front Street, Belleville, Wednesday, Nov. 8, 8:15 p.m. Mr. Donald Warren, B.A., M.Sc., Associate Professor of Political Science, Institute of International Relations, University of British Columbia, speaking on "Reading and Its Skills." Parents welcome. C31-2t

OPENING SATURDAY, NOVEMBER 4th, Fred Tyner Motors, Tops Motor Hotel, south front Belleville. Hours: Saturday 10 a.m. to 5 p.m. C31-1t

FIND OUT WHAT UNITARIANISM is all about. Unitarian Fellowship of Quinte, 182 Bridge St. E., Belleville. Every Sunday at 11 a.m. C31-tf

COME AND HEAR ROBERT McLaren at Bridal Chapel on Tuesday, November 7th at 8 p.m. at St. Andrew's Church. C31-3t

ANNUAL STRAWBERRY BALL sponsored by Nurses' Alumnae of Belleville General Hospital, Wednesday, November 8th, 1961 in the Memorial Auditorium, Dancing 9 till 1. Dress optional. Admission $2.00. C31-10th-13

QUINTENA REBEKAH TEA AND Sale, Orange Hall, Front Street, Wednesday, November 1st, 3:30 to 5:30 p.m. C30-3t

GILEAD BAZAAR AND TEA, November 1, at Gilead Community Centre, Shannonville. Home Cooking Factory, from 3 to 5. Afternoon tea served. Everybody welcome. C30-3t

QUEEN'S ALUMNI AUTUMN Dinner, Albury Church, four miles east of Shannonville, September 1st, 7:00 p.m. C29-3t

EVERY CLUB SOCIAL EVENING every Thursday 8:30 p.m. Every Sunday 2:30 p.m. Extra big prizes on cover-all. Admission 50c. C30-4t-13

ST. THOMAS' CHURCH BAZAAR and Tea, Wednesday, November 1st, Parish Hall, 2:30 - 5:30 p.m. C30-3t

RUMMAGE SALE AND NEXT TO new, auspices Jewish Ladies' Auxiliary, Thursday, November 2nd, 7-9 p.m., Sons of Jacob Synagogue, corner Victoria and Bleecker. C30-4t

R.C.I.V.S. H. & S. ASSOCIATION, Regular meeting, Wednesday, Nov. 8, Administration, Speaker: Mr. L. M. Rochefort, Subject: Administration of Secondary School Curriculum. C30-4t

Local Improvement Work Slows Re-assessment Job

Pressure of regular department work along with a backlog of local improvement assessments in the newly annexed area of the city, has tended to slow the city's re-assessment program commenced a year or so ago.

City assessment commissioner Leighton Thompson said today that inspections and measurements in 29 of the city's 43 sub-divisions had been completed, with the phase of the work almost being completed in the old part of the city.

In seven of the sub-divisions valuations have been completed, while by the end of November another three sub-divisions will be entirely re-assessed.

"We have been hampered in our re-assessment program by a very busy year," noted Mr. Thompson. "Building in the city has been at a all-time high and that means more work for the assessment department."

DUE IN 1964

Complete re-assessment of the city was ordered three years ago and is expected to go into effect in 1964. The work is being done by the city's own staff.

Reflecting the construction boom in the city, nearly a million dollars worth of new assessment has been added to the city's rolls already this year.

The total in new assessment to date — subject to confirmation at court of revision and any assessment appeals which may be granted — is $973,975.

Mr. Thompson said the total city assessment has now topped the $30 million mark, the actual figure being $30,062,315.

Catching up on local improvement assessment in the annexed area of the city has slowed down the re-assessment work. Included in the work were sanitary sewers, new watermains and construction of paved roadways.

The re-assessment program means that every building in the city, which is over 20 years old is being gone over from basement to attic. Buildings are measured and inspected with values being later computed.

Generally speaking the assessment in the city is very conservative with exception from property owners who have proven very co-operative.

"We have had a good response," said Mr. Thompson.

BEFORE HOME FOLD

HULL, England (AP)—Two more cases of polio were confirmed in this East Coast fishing port, raising to 74 the number of persons stricken by the disease in the last six weeks. The latest cases were reported as the height of a mass immunization campaign and two days after the town's medical officers said they believed the outbreak to be on the ebb. Stricken were two boys, aged 4 and 5, and who had been vaccinated recently.

Fred C. Adams Heads New Canadian Chain

There is a touch of the Horatio Alger success in the story of Frederick C. Adams, who was recently named president of Frederick's Department Stores, an all-Canadian chain, in London, Ontario.

It is the first independent all-Canadian owned and operated discount department store organization.

The company is opening its first store at the Treasure Island Shopping Centre just south of the city limits of London on Thursday, November 2nd.

Nine other stores in selected centres in southern Canada are to be constructed in the near future.

Mr. Adams started his first job with the Metropolitan Stores as a stock boy. He had 20 years' with that chain and for the past ten years has been president of his own three-store group of variety stores in London.

He will remain as president of F. C. Adams Limited while actively supervising the activities of the new department stores across Canada.

Mr. Adams is a son of Mr. and Mrs. Fred Adams, 36 Stanley Street, here, and a brother of Mrs. Cleo Colling.

Assessment Appeals Least For Three Years

When the local court of revision sits in city hall around the middle of November it will have the lowest number of assessment appeals to deal with since annexation at the beginning of 1958.

Assessment commissioner Leighton Thompson said today there were only 68 appeals to date with the lowest in three years and only slightly more than the average dealt with each year prior to annexation.

A breakdown of the cases listed for the court of revision shows there are 30 property appeals on realty values, some of which have been instigated by the city on behalf of the owner, six business assessment appeals, and six school support appeals by taxpayers who wish to change their school support from public to separate schools or vice versa.

In addition to the assessment appeals, the court of revision will also deal with 21 applications for cancellation of property and business tax as the result of demolition of property or firms going out of business.

The last day for filing of assessment appeals was October 15th, with court of revision scheduled to sit Nov. 14, 15 and 17. Sitting on the court of revision are John D. O'Flynn, Sheriff Roscoe Robson and Max McLean.

Hallowe'en collections for UNICEF raised by Canadian children in 1960 were sufficient to pay for three and a half day's aid to the programs undertaken by the United Nations Children's Fund in foreign countries. Mrs. Jean Armstrong, Chairman of the National UNICEF Committee, states that over 1,000 communities participated in the nation-wide drive last year, collecting a total of $260,000 in a single evening.

Road Accidents Could Be Halved, Rotarians Told

Highway accidents could be cut in half if a proper effort was made to do so, local Rotarians were told by guest speaker Ian McNab of General Motors at their weekly dinner meeting in the Hotel Quinte yesterday.

Highway deaths, accidents and property damage must be accepted as an inevitable price to pay for the pleasure and convenience of modern highway transportation, he said.

A more concentrated effort, which could be done at the local level by a citizens' organization utilizing a broad approach, is the best answer to the problem of how to cut down on traffic deaths and accidents, he suggested.

A proper approach to the situation highlighted greatly by two elements, panacea seekers and those who think safety can be bought cheaply, Mr. McNab said. The former group usually picks out one isolated element from the overall picture as a scapegoat and urges drastic action on this big line. The latter group feels that there is no need for high-school driver education or increased police personnel.

HIGHWAYS SAFER

Despite the grim picture usually portrayed, driving is twice as safe, mile for mile, in 1961 as it was in 1939, he said. Cars today are being built with higher practical degree of safety than ever before but there should be a corresponding improvement of drivers and highways, he suggested.

A driver's certificate should be a real indication of driving ability, not just recognizing that a simple test has been passed and a fee paid, he speaker proposed. Individuals can do much to promote safe driving themselves through policing their own actions and adopting careful habits, educating their children in basic safety, observing their cars in good mechanical shape, acting as good examples and generally thinking while safe driving projects, he suggested.

Cars are being built to make it easier to drive safely - better brakes, better tires, better performance being but a few of the improvements contributing to this end. The variety of traffic accidents happen at moderate speeds, however, indicating that the level of driver ability is at a considerable variance with the mechanical advantages offered by modern cars in many instances, it was suggested.

It is because of a deep concern with this situation, which offers a challenge to both the automobile industry and the country's well being, that General Motors is supporting a number of safety projects outside of auto engineering improvements, Mr. McNab concluded.

He was introduced by Rotarian Walter Elliott and thanked by both treasurer Merv Jones. Rotarians celebrated the birthday of Josh member Fred Yeandle during the course of the meeting, which was conducted by president Cecil James.

PAY RAISE

PORT OF SPAIN, Trinidad (CP) — Labor Minister Donald Granger signed a wage agreement giving some 19,000 Trinidad civil servants a 10 - cent hourly increase and reducing the work week to 44 hours from 45.

PINKSTON & LUSCOMBE

AMBULANCE AND FUNERAL SERVICE

DIAL WO 8-8723

60 Victoria Ave. at Church Street

Obituaries

STELLA MAY PEOPLES

The funeral of Mrs. Stella May Peoples was held from the chapel of the John E. Bush Funeral Home, 90 Highland Ave., Moosomin, Sask., with Canon A. S. McConnell conducting the service.

The pallbearers were: Wilbert Peoples, Bob Mair, Jack Peoples, Fred Post, J. Colcutt and Bert Trice.

Interment was in Belleville cemetery.

EDWARD CLAUDE WANNAMAKER

Picton

Mr. Edward Claude Wannamaker of Picton died Sunday, October 29, 1961, at Picton hospital in his 62nd year. He had been ill for some seven months.

He was born in Hillier, the son of the late Mr. and Mrs. Alanson Gordon Wannamaker. He had been a resident of Picton for 14 years, having previously lived in Oshawa for 25 years and Prince Edward County. He was an employee of the Prince Edward County Home and was a member of the Brethren Church, Picton.

He married the former Mary Gwendolyn Lott, who survives, as do a sister, Mrs. Merle Young, of Bancroft, and a brother, Alanson Wannamaker of Wellington.

Resting at the Hanna Funeral Home, Bancroft.

HENRY LAMBERT WHITNEY

Brighton

TRENTON — On Saturday, Oct. 28, Mr. Henry Whitney conducted a service in the Harvey Funeral Home at Trenton for Henry Lambert Whitney, 85, of Brighton. Mr. Whitney died at Trenton Memorial Hospital last Wednesday, Oct. 25.

Bearers were Ernest Wilson, Harry Allingham, Earl Woods, John McCormick, Harold Corbett and Cecil Potter. Interment was in Mount Pleasant cemetery at Smithfield.

Mr. Whitney was born in Prince Edward County, the son of Mr. and Mrs. Paul Whitney. He had lived in Smithfield Brighton area all his life, having worked his own farm for a great many years. He was a member of the Smithfield United Church.

Mr. Whitney is survived by his sons, Clarence of Trenton, Ross of Brighton and Clifford and Lloyd of Mt. Clemens, Mich., also surviving are 14 grandchildren and six great grandchildren. He was predeceased by his brother, Gertrude and a son, Arthur.

FRED B. OLIVER

Trenton

Rev. Glyndon Brant of St. George's Anglican Church in Trenton, conducted a service at the Weaver Funeral Home on Saturday for Fred B. Oliver, of 61 Leonard St. in Trenton. Mr. Oliver died at Peterborough last Thursday. He was 78.

The bearers were Percy Dewn, Ross Ostrom, Bert McMasters, Ray McFarlane, Raymond Pane and Floyd Coulter, all members of the I.O.L. No. 206, Trenton. Interment was in Greenwood Cemetery at Smithfield.

Mr. Oliver was born in Trenton and he was the son of Mr. and Mrs. Fred Oliver. He had lived in Brighton and Belleville before moving to Peterborough 25 years ago. He had been in failing health for a number of years.

Mr. Oliver was an Anglican by faith and he was a member of the L.O.L. No. 206 Trenton and of the I.O.O.F. Brighton.

Surviving are two daughters, Mrs. P. (Eva) Murray and Mrs. Bertha Lake of Boston; three grandchildren, Grandon Murray Place and Clifford and Rory of Peterborough; 29 grandchildren and a brother, Claude of Bowmanville. He was predeceased by his wife, Emma and a brother, Frank.

MRS. JACK HALLORAN

The funeral of Mrs. Dorothy Halloran was held from the George F. Allen Funeral Home to St. Joseph's Church for Requiem Mass at 10.00 this morning. Rev. Fr. C. F. Buckley celebrated the mass and also said the graveside prayers at St. Joseph's cemetery.

A guard of honor was formed by members of the C.W.L. of St. Joseph's. Many lovely flowers were received for Mrs. Halloran.

The bearers all active members of the Belleville Association for Children with Children were: Thomas Stovell, Alvin Parkhurst, Cornelius Lynch, Garry Wood, Donald Maddock and John Skurka. Mrs. Halloran was a very dedicated supporter of the Association who served as corresponding secretary for the past four years, ever since the association was formed. Her efficiency, advice, and cheerfulness will be sadly missed by her friends in the association.

MRS. MARY JANE (POLLY) SWAN

The funeral of Mary Jane (Polly) Swan was held from the Thomas C. Thompson funeral chapel on Monday afternoon with Rev. Jervis Casey officiating, both at the chapel and at the graveside.

Bearers were Manson, Norman and Clarence MacDonald, Harold Lott, Lorman Bradshaw and Harvey Scott.

Interment was in Belleville Cemetery.

R. Widdifield QC War Veteran Lawyer Dies Buried Today

PICTON — A veteran of two wars, and many years a member of the Ontario legislature, Russell Widdifield, Q.C., died in Picton Prince Edward Memorial Hospital, Sunday, Oct. 29, 1961. He had been in failing health for several months and returned to hospital last week after a previous stay there.

Funeral service was held Tuesday afternoon in Knox Church of St. Mary Magdalene with Rev. R. B. Wright officiating. Interment Glenwood Cemetery.

Surviving are a son, Patrick in Ottawa; a daughter, Mrs. Alistair Campbell of Montreal; a brother Canon James Gillespie Widdifield in Montreal, two sisters, Mrs. H. B. Roney, (Grace) North Grafton, Mass., and Mrs. Arthur Hall (Ethel) Calgary, Alberta, and three grandchildren, Ann, Lynn and Alan Widdifield.

Son of the late Judge and Mrs. W. H. Widdifield, Russell Widdifield was educated at Picton Public and High Schools, Albert College, Belleville and Osgoode Hall. He first practised in Peterborough, later moving to Galt and to Stratford in 1937. In November 1944, he returned to his native town of Picton and opened a law practice, and for the past 16 years provided service for long-time clients.

He had served overseas in both World War. He enlisted in 1914 as a private with the 21st Battalion, C.E.F. and held his discharge in 1919 with the rank of major. In the second World War, he enlisted in active service and served with the Canadian Army Pay Corps's Guard. Mr. Widdifield always retained great interest in military affairs and in Stratford had was an active member of the R.C.A.M.C. Association.

Mr Widdifield was a director of Prince Edward Agricultural Society and his interest centered in the horse races. He acted as secretary of the Picton race meeting Sept. 23 and was widely known to horsemen throughout the province.

In earlier years, Mr. Widdifield was active in municipal affairs. At Stratford, he served three years on city council, at Galt, he was advisory counsel to city council.

A life-long Liberal, Mr. Widdifield was active in the upper councils of the party for many years. While living in Galt, he was Liberal candidate for the House of Commons in 1926 and 1930 for South Waterloo.

Mr. Widdifield was noted as an ice hockey winger in several tilts. During World War I he had charge of recruiting in the Canadian Army in England. At both Stratford and Galt he was actively associated with sports. He played hockey with the University of Toronto.

Mrs. Widdifield, who predeceased him, was formerly Marion Dorene of Peterborough.

Local Citizen's Sister Is Killed

A car accident on highway 41 at Pembroke Monday took the lives of two people and injured four others early Monday morning.

Dead are Miss Amanda Seymour, 41, sister of Bill Seymour of the Ontario Intelligencer staff, and Fred Seymour, 23, brother of Bill Seymour of the Ontario Intelligencer staff, both of Toronto.

Ontario Provincial Police in Pembroke said the driver lost control of his car on a sharp curve, travelled 300 feet through a ditch and came to rest against an elm tree.

Police said the car was proceeding north on highway 41 at the time of the accident.

In Pembroke General hospital, seriously injured are Earl Taylor, 23 Dennison Rd. Toronto, his brother Gerald, the same address and Barry Mahrer of Camp Petawawa.

FALL DRUG SALE

SPECIAL PRICES

OCTOBER 30 - NOVEMBER 4

BATH SALTS "Jeanette"—3 lb.—assorted odors 44c
BATHROOM SCALE
"Regal" Brand — various colors $3.85
BOBBY PINS Solo — 75 on card—
regular 25c per card ..... 2 for 44c
BRUSH & COMB, & ROLLER SET
Brush, comb and 6 rollers in acetate bag 66c
BUBBLE BATH
"Orient" 3-lb. Poly. Bag — assorted odors 44c
BUTTER HOLDER
Flexible Polyethylene — assorted colors 44c
CHOCOLATES "Treasure Trove"—1-lb.— asstd. centres 79c
CLIP BRUSH AND COMB SET
Inflexible gilt box—Black, Ivory or Shell 88c
CONTAINERS 1EE. For Refrigerator or Freezer
1—32 oz. and 1—30 oz. 44c
CUTLERY TRAY 4-compartments 44c
12x7 inches — in various colors
DECANTER E-Z Por—Glass with automatic plastic cap 88c
DRESS GUARD Polyethylene with rubber feet—
13" x 17" (extra large) $1.00
DRAINBOARD TRAY Polyethylene—
Can't scratch counter top 99c
DRESSER SET in gift box—brush, comb and mirror $3.98
ELECTRIC HEATING PAD—3 controlled heats $3.88
FLASHLIGHT Metal with two batteries included 44c
HAIR DRYER "Easy Breeze" Portable—
Hot or cold, large hood $14.95
HANDIRACK Plastic — Assorted colors 88c
Hang in kitchen, laundry, etc.
HIGHBALL GLASSES Set of 8 "Antique Gunn" design $1.98
IRONING BOARD COVER & PAD Size 14 x 54" boards 99c
MAGAZINE RACK Black metal, no scratch plastic feet 88c
OVEN MITTS Aluminized and insulated—pair in bag 88c
PAIL (POLYETHYLENE) Various colors
for many purposes 66c
RADIO "Ambersonic" Shirt Pocket Console—
6 Transistors—Reg. $29.95 ..... $19.99
RECIPE BOX with Index—Plastic—holds 3"x5" cards 88c
SHOE BAG Corduroy with plastic lining & draw string 88c
TOFFEE & HARD CANDIES 44c
1-lb. bag — "Mr. Kerr's" Variety Pack
VAPORIZER New Plastic "Vapomaster"
1 gal. size — Reg. $7.95 ..... $6.88
WRITING PAPER & ENVELOPES
30 sheets, 30 envelopes, Pack 49c ..... 2 for 49c

DIAL WO. 2-4551

DRUG STORE PRESCRIPTIONS

Drugs Limited — FREE DELIVERY

FREE DELIVERY 7'IL 8 O'CLOCK

$104.95

19 inch—3 hp. mower with bagging and leaf mulching attachment

Exclusive Toro mower with "wind tunnel" design gives a cleaner cut than any other rotary on the market. Also it actually vacuums-up and bags everything from grass clippings to crab grass seeds!

See it today at

Bishop's Seed GARDEN CENTRE

Need a new BILLFOLD ?

OUR CHRISTMAS STOCK OF *BUXTON* HAS JUST ARRIVED

Buy now for best selection.

Smart patterns in beautiful leathers.

from $3.95

Duff's - Drugs

"Your Friendly Store"

WO 8-7228 Free Delivery

Open tonight 'til 8.00

McKEOWN'S DRUG STORE

271 FRONT STREET DIAL WO 8-8773

Open Wednesday

ALL DAY TO 8.00 P.M.

Geo. A. Welch & Company

Chartered Accountants

announce the moving of their offices

Effective November 1st

to

173 Church Street

Belleville, Ontario

FALL DRUG SALE

ALL THIS WEEK

Mineral Oil 16-oz — 44c
Milk of Magnesia 44c
Saccharin Tablets 500 — ½-gr. — 44c
Halibut Oil Capsules 100 — 44c
250 — 1.29 500 — 2.49
Hot Water Bottle 2-qt. Reg. 1.99 for 1.44
Toilet Paper White-Pink-Yellow 2 for 29c
Wax Paper 25c — 2 for 31c
Transistor Pocket Console Radio 19.95
Paper Napkins 17c — 2 for 25c
Flashlight and Batteries — 44c
2 Refrigerator Deodorizers — 44c
Cutlery Tray — 44c
Receipt Box — 33c
Glass Dispenser — 88c
Club Brush & Comb Set 88c
Ladies' Brush, Comb and 6 hair rollers — 66c
2-98 Christmas Tags and Cards — 44c
2 pkgs. Foil Icicles — 44c
Christmas Bows — 1 for 44c

SEE OUR WINDOWS FOR DOZENS OF BARGAINS

DOLAN THE DRUGGIST

WO 2-2406 FREE MOTOR DELIVERY

OPEN EVENINGS UNTIL 8 O'CLOCK

BIRTHS

FORSAY — At Belleville General Hospital, on Saturday, October 28th, 1961, to Mr. and Mrs. Ronald Forsay, 364 Sidney Street, a son.

WRIGHT — At Belleville General Hospital, on Sunday, October 29th, 1961, at the Maternity Pavilion, to Mr. and Mrs. Lorne Wright, Cow's Lake, Ameliasburgh, the gift of a daughter.

DEATHS

BRUCE, James Hamilton — Suddenly, at his home at Kaladar, on Saturday, October 28th, 1961, James Hamilton Bruce, aged 78 years. Resting at the John E. Bush Funeral Home, Madoc, where funeral service will be held on Tuesday at 2.30 p.m. Interment in Madoc Cemetery. Friends may call at the funeral home after 7 p.m. Monday. Service by Father J. J. V. Buckley.

HYSLOP — At Belleville General Hospital, on Saturday, October 28th, 1961, Mary Ann Hyslop, beloved wife of the late Alexander Hyslop, of Ivanhoe, mother of Ian, and aunt of Aldenda, Mrs. Ronald Mumby, Mrs. Frances (Mrs. James Strachan). Funeral service from the Thomas C. Thompson Funeral Home, Belleville, on arrival of the C.N.R. noon train on Tuesday, November 1st, at 2.00 p.m. Interment Belleville Cemetery. Friends may call at the funeral home on Monday afternoon and evening. Service of the Dublin Funeral Home, Stirling.

STACEY, Retta M. — At the home of her son, 37 Marmora Street, Trenton, on Friday, October 27th, 1961, Retta M. Stacey, beloved wife of Arthur Stacey, dear mother of Mrs. (Mrs. Bev Graham) of Trenton, and Mrs. Ken (Mrs. Ken Hall) of Trenton, and dear sister of Mrs. Ella Hall of Belleville. Resting at the Chapel of Thomas C. Thompson Funeral Home, Belleville. Funeral service at the Harvey Funeral Home, Trenton, from Monday evening, October 30th, at 8.00 p.m. Interment in the chapel on Wednesday, November 1st, at 3.15 p.m.

Interment Mount Evergreen Cemetery. CON-2t

THOMSON, Archibald Morrison, — Suddenly, at Glen Miller, on Sunday morning, October 29th, 1961, Archibald Morrison Thomson of Frankford, beloved husband of Edna Thomson, in his 81st year.

Resting at the Trinity Anglican Church, where service will be held on Wednesday, November 1st at 2.00 p.m.

Interment Frankford Cemetery. Arrangements under the direction of Hamilton Funeral Home, Frankford. CON-2t

IN MEMORIAM

HANNAH — In loving memory of my wife, Jessie Hannah, who passed away two years ago, October 31st, 1959.

Sweet memories will linger ever,
There cannot change them, it's true
Every day many count sweet memories
Your loving remembrance of you.
Sadly missed and lamented by husband Daniel.

HANNAH — In loving memory of a dear mother, Jessie Hannah, who passed away two years ago, October 31st, 1959.

Let us think of you fondly,
Let us dream of you now and then
Cherish memories of you dearly
Could we have you back again.
Nothing could be worth more
Than to have you near
But since we don't regret,
For in the hearts that loved you
dear
Memory lingers yet.
—Sadly missed by Dorothy Hannah, Don, Alison and Graham Avey.

WHITWORTH — In loving memory of a dear husband and father, Cyril Whitworth, who died October 31st, 1956.
Still missed and remembered by wife and family.
—Your loving wife and family.

CARDS OF THANKS

The family of the late Geraldine Franklin wish to thank all those who in any way expressed their sympathy during the illness and death of Mrs. Franklin, also Dr. Vicker, nurses and staff of 2nd floor, Belleville General Hospital, for their wonderful care during Mrs. Franklin's illness.
—Mrs. Fern Cole, Deseronto.

TORONTO STOCKS

TORONTO (CP)—Industrials had their biggest rise on the Toronto Stock Exchange index since Sept. 13 and speculatives shone brightly during heavy trading Monday.

Industrials gained 3.73 to 596.33, mainly on the basis of strong gains among banks and financial institutions, utilities, papers and steels. Golds rose .18 to 89.96, base metals .52 to 199.45 and western oils .45 to 100.77. Volume was 3,772,000 shares compared with 2,917,000 Friday.

Speculative interest among industrials heightened after being lax for the last four or five days with widespread rises apparent among some seldom-traded issues. Leader in this category was satellite, which more than doubled its price and finished the day at 37, ahead 19½ cents, on a volume of more than 177,000 shares.

Canadian Dyno, still active on rumors of a rich copper strike east of James Bay, added another 11 cents to $2.25 on 92,450 shares, while Martin - McNeely rose 10 cents to 59 on 511,890 shares to finish first on the daily most active list.

The senior base metals list was strong. International Nickel recovered partially from a drop of last week, when there were rumors of the possibility of an anti - trust action being brought against the company by the U.S. Federal Trade Commission. It gained $2 to 82½ on a volume of 3,675 shares.

Gold trading was moderate and Cochenour Willans rose 35 cents to a new high of $5.20.

STOCK QUOTATIONS

(Stock Quotations Furnished by Barclay & Crawford)
56 Bridge Street East
Members Toronto Stock Exchange
Belleville Office—Dial WO 8-5581
H. P. Wills, manager.

INDUSTRIALS

Abitibi 38⅝
Alberta Distilleries 260
Alberta Gas Trunk 34
Algoma Steel 48½
aluminum 27⅝
Atlas Steel 28
Bank of Montreal 68⅝
Bank of Nova Scotia 78¾
Bell Telephone 56
Brazilian Trac. 345
British American Oil 38¾
B.C. Forest Prod. 13¼
Canada Cement 27¾
Cdn Breweries 52⅝
Cdn. British Alum. A 10¼
Cdn. Oil 33¾
Canadian Tire 54¾
Cdn. Pacific Railway 26
Cockshutt Plow 14
Cons. M. and S. 21½
Cons. Paper 43½
Consumers Gas 21½
Corby's "A" 18½
Dominion Foundries 60⅝
Dominion Steel 11
Dominion Stores 15¼
Dominion Tar 18⅝
Ford (U.S.) 107
Ford "A" 154¾
Gatineau 36
General Dynamics 30⅝
General Motors 31¼
Great Lakes Paper 18⅝
Harding Carpets 10¾
Cdn. Imp. Bk. of Com. 60⅝
Imperial Oil 46½
Industrial Acceptance 34⅝
International Nickel [illegible]
Interprov. Pipeline 70⅝
Jockey Club Ltd. 340
Loblaw Co. [illegible]
Massey F[illegible]
MacMillan B. [illegible]
Moore Corp. [illegible]
Page Hersey [illegible]
A.V. Roe 6⅝
Royal Bank of Canada [illegible]
Shawinigan [illegible]
Simpsons [illegible]
Simpsons-Sears [illegible]
Steel of Canada [illegible]
Toronto-Dom. Bank [illegible]
Traders Finance [illegible]
Trans Canada Pipe. [illegible]
Trans. Mt. Pipe [illegible]
Union Gas 20 1-8
Victoria & Grey 34 1-4
Walkers 55 3-8

MINES AND OILS

Rio Algom 10 3-4
Arcadia Nickel 40
Atlantic Coast Copper 111
Campbell Chib. 760
Cdn. Export Gas 150
Cdn. Husky Oil 6 1-8
Cochenour W. Gold 510
Cons. Discovery 206
Cons Halliwell 42
Conwest Exp. 530
Denison 10 1-4
Devon Palmer 52
Dome Mines 26
East Malartic 200
East Sullivan 180
Faraday 171
Falconbridge 60 3-4
Frobisher 10
Geco 20 1-2
Gunnar Mines 856
Hollinger 25 1-4
Home Oil "A" 995
Hudson Bay M. & S. 51 1-2
Hudson Bay Oil 15 1-2
Kerr Addison 910
Labrador 25 1-2
Lake Shore 290
Maritimes 96
Midcon 26
North Coldstream 72
New Hosco 73
New Mylamaque 53
Nickel Mining & Smelt. 48
Northern Canada 290
Noranda 49 1-2
Normetal 290
Okalta 28
Opemiska 686
Pacific Pete. 10 3-8
Preston Mines 205
Prospectors Airways [illegible]
Provo Gas [illegible]
Quemont [illegible]
Rockwin [illegible]
[illegible]
[illegible]
[illegible]
Sherritt [illegible]
Steep Rock [illegible]
[illegible]
[illegible]
Tidal 102
United Asbestos 600
United Keno Hill [illegible] 1-2
United Oils 180
Ventures 39 3-4
Waite Amulet 586
Beth Copper 196

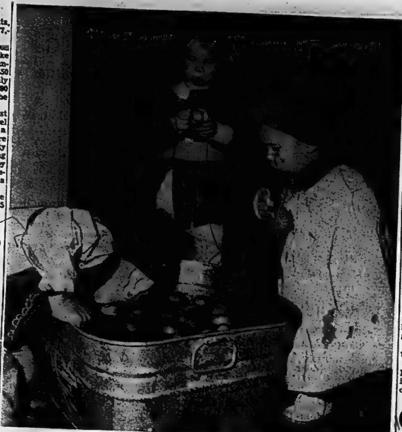

"C'MON IN, THE WATER'S FINE!" —Anthony and Jeffery Minacola watch in fascination as Betsy Evans bobs for apples at last night's children's party, sponsored by members of the Trenton Sea Horse Scuba Diving Club. When you think of it, this is as good a way as any for the club members to recruit junior members.

Trenton News

—By EULA BO[illegible]—Phone 2-[illegible]—

Revision Appellants Told To Request Council Help

TRENTON — The Terrance Street residents who appeared before the 1961 Court of Revision last night, were in complete agreement on all subjects.

"We have no sewers, no sidewalks, poor [illegible] bad roads." This was the general [illegible].

"If the snow plow does not go far up our street, I can't get up the street," said one appellant.

"Everybody uses my driveway except the snow plow," said another.

One appellant summed it up: "We have nothing."

Court members, Councillor D. R. Fraser, chairman; Councillor Lloyd Worrall, Harold Turney and Frank Miron, explained that it was not the court's legal right to attempt to rectify the situation, and the appellants were advised to make their complaints to town council.

All appellants were agreed that their assessments were "too high." Some presented logical arguments to back up this claim. Others stuck to the original argument. Several offered to sell their property to the court members for the assessed value.

"I was satisfied with my assessment until I painted the house," said one appellant. "After that, you shoved the assessment up."

The gentleman was assured that painting the house did not have any bearing on the assessment calculations.

Councillor Fraser explained that a re-assessment program had been carried out in 1959. At that time, some properties were raised assessment-wise; some were lowered.

"Nine out of ten appellants come here to appeal their taxes," said the chairman. "This court deals with assessments. Town council sets the taxes."

"It seems that the older houses get, the higher the assessment gets," complained one appellant, "my house is 100 years old. Lots of newer houses have a lower assessment."

Appellants were encouraged to name a particular property, with qualities similar to their own, for comparison purposes. Many were reluctant to do this, until assured that the pinpointing would not compromise their neighbors.

"My assessment's just gotta be reduced, that's all," was one ultimatum.

This appellant said that he would go along with the assessment if the court would guarantee that the assessment would not be increased when the upstairs of the house was completed, next year. He was told that the court could not deal in "potentials," and that he could appeal again next year if he thought the assessment was unfair.

"I installed a bathroom when I read in the paper last year the town was going to put a trunk sewer up Sidney Street," said one citizen, "we haven't got the sewer, and the bathroom's sitting there idle."

"The bathroom adds to the value of the house," the chairman pointed out, adding, "but the value in this case is questionable."

The court members attempted to [illegible] their way through a maze created by [illegible] [illegible] [illegible] [illegible] of the land on which their respective houses stand. This case will require further consideration.

One local [illegible] found that he was free to operate a [illegible] business from his home as long as he did not deal in general insurance.

A local sub-divider told the court that he find himself in possession of nine lots backing on a gravel pit, and useless for building purposes in their present state. Further to this, he owns a "deserted" house, windowless and standing on an unserviced lot. Assessment was lowered in both cases.

Perhaps the attitude of town citizens who find their assessment raised, for one reason or another, towards the assessment department in general and the Court of Revision in particular, was summed up by one town citizens on his appeal.

"Thanks for the ride," he wrote.

The assessment was not appealed.

IF IT'S
Records
IT'S
Roluf's
227 Front Street
Belleville, Ontario
YOUR TRAVEL AGENT
Roluf's
227 Front Street
Belleville, Ontario
FOR
Cameras
AND
Film
SEE
Roluf's
227 Front Street
Belleville, Ontario

AVOIDING CONFUSION

LONDON (AP)—The British Sunbathing Association's annual conference voted Saturday that its members will be known as naturists— NOT NUDISTS. "If we continue to be known as nudists, we might be confused with strip-teasers," a member explained.

Ivanhoe Man Faces Charges

TRENTON — Inspector R. J. Rutherford of the Trenton police department, said today that a Trenton police constable had apprehended a man in the act of removing a car from the Lange and Fetter used car lot on Dundas Street East in Trenton, Sunday night, and that the man, Patrick McGarth 23, of R.R. 1, Ivanhoe, had been charged with attempted car theft and lodged in the county jail at Belleville.

Inspector Rutherford said that McGrath had also been charged with breaking, entry and theft.

The inspector said that Constable Gary Davis, while on patrol Sunday night, had observed the man attempting to back the car out of the car lot. He had checked and found that the man was in possession of a number of car keys.

Upon further investigation the constable had found that the service station office had been broken into. Entry was gained by breaking a window.

Car keys were missing from the office.

McGrath will appear before Magistrate T. Y. Wills in magistrate's court at Trenton today.

Children Seek Pennies For UNICEF

TRENTON — Tonight's the night that "the goblins 'ull get yuh if yuh don't watch out," and pint-sized ghosts and witches will be making the rounds bent on Hallowe'en pranks.

Children from Dufferin Ave., Prince Charles, Marmora Senior, St. Peter's and St. Mary's schools will be collecting pennies for UNICEF.

The "save the children" campaign has become a tradition with Trenton children. Money raised through the UNICEF Hallowe'en campaign is used to supply the necessities of life for the children in underprivileged countries.

Rotary Hears Talk on Education

TRENTON — John Garrett, past-president of the Trenton Rotary Club and vice-principal at Trenton High School, addressed members of the Rotary club on the subject, "The new trend of education," last night.

"The growing concern for the high rate of unemployment, has brought about a trend towards technical and vocational education across Canada," Mr. Garrett told the members.

He said that automation and advanced technological knowledge had forced a shift in the employment picture and that there was a diminishing opportunity for unskilled workers. On the other hand, the speaker said, skilled manpower is not available in the fields in which it is needed.

Mr. Garrett told the members that the federal government had offered grants to the provinces towards the capital costs of the construction of technical and vocational schools and for the training of teachers for these schools. Students presently attending school as well as those who have left school may benefit from this special training. He said that the Trenton board of education, along with other boards in centres throughout the Dominion, has started on a program to provide such a school. Such schools must be completed by March, 1963 to be eligible for these grants.

Mr. Garrett said that the standard Arts and Science courses would be available to secondary school students in the Toronto area, as well as specialized training in commercial courses. Added to these will be a vocational and technical course. Students taking the latter courses, will also receive instruction in general subjects. There will also be a special occupational course for those students who plan to attend school for two years and then go on to some sort of apprenticeship training.

"But there must be a change in the attitude towards vocational training if this program is to succeed," said Mr. Garrett. "Some parents have the tendency to look down on vocational training. Technical and vocational training are not only for the 'dull' student. The technical trades of this country need some of the best brains we have and the vocational training program will not succeed unless we have them. The long-range objectives of this program is the alleviation of unemployment. We need the support of every parent."

Mr. Garrett was introduced by Art Collette and thanked by Roy Cornish.

O. M. Newton told the club members that a young girl, the victim of infantile paralysis, who has been assisted by the club in the past, has completed her business training and he asked that members do what they could to secure employment for this honor student.

C. B. Lindsay, of Vancouver, national president of the Life Undwerwriters' Association of Canada, will address the 60-member Bay of Quinte Life Underwriters' Association on Wednesday. The meeting will be held at noon at the Club Canara.

FLOOR SANDING AND FINISHING
GLEN ELLIOT
186 Dufferin Ave. WO 2-[illegible]

'Walkie-Talkie' Service in City Hall

It was personal service at city hall yesterday for many of the city departments which were without telephone service for much of the day.

Changing of service wires was said to have been the cause of the telephone blackout which lasted until some time this morning.

During the cut off the switchboard operator was unable to transfer outside calls to several of the city hall departments.

Thieves Enter Hydro Office

Sneak thieves had their work for nothing last night when they broke into the Ontario Hydro office at Frankford but left without anything.

Frankford Police Chief Ed. McGeachie said the intruder or intruders gained entrance by raising a window. They ransacked desk drawers in the manager's office but otherwise caused no damage. There was no attempt to open the safe.

TAKE PRECAUTION

For those who like to stop and eat near small streams, the water can be purified by being boiled for about five minutes.

U.A. Blitz Realized About $4,500

A request for canvassers in the payroll and other divisions of the Belleville United Appeal to return their kits as soon as possible was made today following Monday's night's blitz of the residential area.

Campaign officials said only a small percentage of the payroll canvass kits had been returned.

On the basis of returns received by late last night, Monday night's blitz of the residential area saw donations of approximately $4,500.

This is down approximately $1,000 from last year's blitz returns, but officials noted some of the blitz canvass was not completed last night, while neither had all kits been returned.

Total campaign returns as of late Monday night were about $24,000. The United Appeal target for this year was $80,000, the same as last year.

STRANGE CHOICE

AUCKLAND, N.Z. (CP) — A new 4,000-ton ship designed for U.S. research in Antarctic water is named Eltanin, after a star. But the star is visible only in the northern hemisphere. "I guess somebody goofed," said Dr. T. O. Jones, director of the U.S. Antarctic research program.

KELLY'S REXALL DRUGS
411 BRIDGE ST. EAST DIAL WO 2-5388
OPEN ALL DAY WEDNESDAY
FREE PROMPT DELIVERY
OPEN SUNDAY 9.30 A.M. TO 9.00 P.M.

Build your bank balance . . . Build your peace of mind

Unexpected expenses do happen. Things like dentist bills, doctor bills, car repairs and dozens of others. Often these expenses must be met immediately. Without an adequate bank balance . . . well, many a good man feels a small flush of panic. You can avoid this. Make sure you always have at least two months' salary in the bank. Deposit regularly. Watch the balance build. Enjoy that new feeling of security . . . the peace of mind that comes with money in the bank. Money in the bank has other advantages too. You pay bills easily, and on time. You capitalize on special discounts. You avoid charge account service fees. You take advantage of special sales. You establish credit for intelligent borrowing. But these are the extra benefits. More than anything else, money in the bank protects you from the unexpected. Build your bank balance and build your peace of mind. Start building next payday.

CANADIAN IMPERIAL BANK OF COMMERCE
THE BANK THAT BUILT
OVER 1260 BRANCHES TO SERVE YOU

THE ONTARIO INTELLIGENCER
Ontario Established 1841 — Intelligencer 1927 ;
Published Daily by
THE ONTARIO INTELLIGENCER LIMITED
Belleville, Ontario, Canada.
Subscription rates:
By carrier 25c per week
By mail in Canada $20.00 per year; 6 months $6.00;
3 months $3.50
By mail to U.S.A. $15.00 per year
Authorized as second class mail by the P.O. Dept., Ottawa and for payment of postage in cash.
Member of The Canadian Daily Newspaper Association; Member of The Canada Press; Member of the Audit Bureau of Circulations.

Little Similarity Here

General Wladyslaw Anders, commander of the Free Poles in the Italian theatre during the Second Great War, is nearing the end of a North American visit. At Montreal, in an interview with a Montreal Gazette reporter, he is said to have claimed that Russia is playing the same political game abroad as Hitler's Germany engaged in during the late 1930s.

This is not a new contention. It has been made before and, cold war tensions being what they are, is likely to receive greater credence in the West than it deserves.

Any person who accepts General Anders' contention as true could do no better than to read Sir Winston Churchill's "The Gathering Storm."

There, in the account of Hitler's Machiavellian manoeuvres, he will quickly perceive vast differences between the Nazi and Communist machinations.

In the first place, Hitler started with nibbles and continued with gulps, always contending that every bite was the last he planned.

Russia, on the other hand, gulped all of Eastern Europe at the conclusion of the Second Great War and all later acquisitions have been comparative nibbles. Moreover, while Hitler was always intimating that his appetite for territory was satisfied, Khrushchev and his predecessors have always frankly admitted that their ultimate objective is to control the whole world.

There is a second great difference. Hitler started playing his hand from a position of weakness. The Communists have always been strong. Perhaps, though, like the Germans, the Communists have gained in comparative strength.

Thirdly, Hitler and his Nazis always praised war, while the Communists, whatever their actions, talk the language of peace and negotiations.

The only places where Communist manoeuvres resemble those of Hitler have been in Asia, in the Middle and Far East.

None of these differences may be of a nature vitally affecting the appropriate conduct of the West in meeting the Communist threat. However they compare the situation confronting Western leaders today to that which faced Baldwin and Chamberlain and the various French premiers in the years between Hitler's assumption of power in Germany and the outbreak of the Second Great War is to make a wholly misleading comparison.

A Sudden Shock

Here we are back on standard time once more.

Most city people, we think, are in favor of daylight time during the summer months.

We are not so certain that there would be a comparable approach to unanimity regarding the time at which daylight saving should end.

It used to be that the end of September marked the return to standard time. Its extension to the end of October is not without major benefits, particularly in a year in which the Weatherman is as kind as he has been this fall.

Unfortunately, one cannot have it both ways. If one delays the changeover time until late in October, the inevitable result is that the shortening of the days is brought home to us with doubled force.

One day, thanks to daylight saving time, light lingers until the supper dishes are done. The next, darkness is upon us almost as soon as the day's work is completed. Of course, this "loss" of an hour of daylight is unavoidable in any case. But we were much less acutely aware of it, it was much easier to bear, when the changeover came at a time when the days were longer.

On the whole, though, after due consideration, we think we prefer the later date for the change. After all, the sudden shock lasts only for a day or two and as compensation we have the memory of all those wonderful evenings in the first four weeks of October.

When politicians claim that this (news coverage) turns their proceedings into a circus, it should be made clear that the circus was already there and that television merely demonstrated that not all the performers were well trained.—Edward R. Murrow, head of U.S. Information Agency.

Americans are infected, poisoned and ruined by the mad pursuit of money . . . The moral from top to bottom from Washington to the smallest hamlet is: Grab what you can.—Nina Khrushchev, wife of the Russian leader, in a magazine article.

British Code Really Strict

Toronto Financial Post

A British newspaper recently ran a story about a man named John Belcher, described as tall, stooped and a little shabby. At 55 Belcher is assistant fright agent at King's Cross Station, London, a modest job that pays somewhere around £30 a week.

What was the reason for bringing Mr. Belcher and his decent obscurity? The clue for any reader who wishes to exercise his memory is — politics. Belcher's name was at one time on the world's front pages.

In 1948 there were rumors that certain British officials were much too friendly with rich and powerful persons who might want government favors. An inquiry was held and John Belcher's name came up. He was found not guilty of bribery or corruption; but the tribunal thought his conduct indiscreet. He had accepted a bottle of whisky and a weekend at the seaside for himself and wife.

He was then an M.P., Parliamentary Secretary of the Board of Trade, a junior minister at 46, with all the trappings of office and a fair chance of getting a Cabinet rank. The penalty for his indiscretion was his resignation from his post and from his Commons seat — for good. No question of his reelection possible; no self-adjustable book of memoirs expected.

This British code may seem pretty rough. But it's a lot more commendable than the code that prevails in some other places.

Germans Work At Coventry

West German Bulletin

As part of a project in which many countries are volunteering to do a variety of jobs of building and reconstruction, in European countries, 100 young Germans in England recently began in the ruins of the old Coventry Cathedral, destroyed in the Second War. Among the 16 are two girls who will do needle-work chores for the men.

The group will be known as Aktion Versohnung, or Operation Reconciliation. Funds to pay the costs of reconstructing the Cathedral are being raised by the Christian Churches of Germany with the help of schools and industry.

"These young people are deeply concerned in wanting to do all they can to make some kind of positive gesture to break down international barriers," said the Provost of Coventry, Rev. H. C. N. Williams. "We in Coventry cathedral believe that this is probably one of the most significant acts of Christian reconciliation which have ever taken place in Britain."

LOOKING BACKWARDS

GLEANINGS FROM OUR FILES OF BYGONE YEARS

30 YEARS AGO

October 31st, 1931

Gordon Watkin, younger son of Mr. and Mrs. George Watkin of Cherry Street, was a boy chorister at St. George's Cathedral the Kingston was given the highest praise by the Royal Highness, the Princess Alice at the service in the Cathedral service on Sunday. Mrs. Watkin, the mother of the young singer, has received from the People's Warden of the Cathedral a letter concerning Gordon's singing and the words of Her Royal Highness in approval of it.

Mr. and Mrs. J. G. Morrow of Belleville spent a few days in Ottawa visiting friends.

Mrs. Ida McFaul of Wellington spent the weekend with relatives in the city.

Mrs. Bessie Whiteman of Trenton is the guest of her aunt, Mrs. Effie Saylor of Bridge St.

Mrs. Miranda Choon of Hamilton is the guest of her aunt, Mrs. and Mrs. Harry Phillips, Trent Road.

Mr. and Mrs. Ira F. Eggleton of Foxboro returned home on Saturday after a pleasant two months' holiday spent in New York, New Jersey, Pennsylvania, Ohio and Michigan.

Dr. and Mrs. Stanley Roy Moore of London, Ont., spent Thanksgiving with Mr. and Mrs. Charles Moore and Miss Irene Moore of Moira Street East.

30 YEARS AGO

October 31st, 1921

From the opening note of the recital of piano music given by Empson McCormick, the audience was carried away by the rare art of Belleville's remarkable young musician. Here, indeed, is an artist possessing singular gifts; for one so young he has already achieved considerable fame and he is now well on his way to an outstanding career on the concert stage.

Since the first of this year transients to the number of 1565 have sought shelter at the police station. Most of the wanderers spent the night at the police station.

Mr. Walter Belair has won the great distinction to himself of making a hole-in-one in the Bay of Quinte Country Club. The great event was at the fourth hole and is officially vouched for by two witnesses, Mr. A. F. Heyworth of Belleville and Mr. John Ryan of this city. This is the second time that a hole in one has been made on the country club course; Mr. Walter Reeves accomplished the feat three years ago. However, to Mr. Belair belongs the honor of first turning in the brick since the course has been re-constructed

40 YEARS AGO

October 31st, 1901

A fine residence is being built by Mr. Walter Patterson on Dufferin Avenue, near Bridge Street.

Mr. W. A. Spriggs, manager of the Bell Telephone Company at Picton for the past ten years has been appointed assistant manager of the telephone office in this city. His successor at Picton is Mr. Harry Soanes, late manager at Napanee.

Following are the concerts made at Deseronto last night: evening out of a possible 21: Alfred R. Symons 63; H. Corneil 61; J. Hall 61; W. E. Elliott 61; T. W. Horton 61; C. W. Thompson 63; Glen Elliott 63; M. Cummings 62; C. J. Symons 62; R. Aylesworth 60; G. H. Lascelles 60; F. H. Gill 56; H. G. Davison 55; W. J. Yerex 54; G. E. Lloyd 54; J. Cummings 52; G. A. Symons 52; W. J. Price 52; G. H. Johns 52; T. Demorest 51; E. E. Newsome 46; E. Edmunds 46.

50 YEARS AGO

October 31st, 1911

J. Rathbun, E. Vermilyea, E. Ketcheson, M. Paterson, and C. Burrows went down the Bay in Mr. George Rodler's boat, "Era Bell" on Thanksgiving Day and had a fine day's sport shooting ducks of which they secured a goodly number.

The Rev. Dr. Neal Anderson, M.A. of Toronto is visiting his son the Rev. G. E. Sanderson, pastor of Holloway Street Methodist Church.

Mr. Charles Davies of Toronto spent Thanksgiving Day here with friends.

At a meeting of the city council the majority of the aldermen were in favor of granting the petition presented asking for the necessary bill to introduce the bylaw, the petition was not granted, but was received and stand as a notice of motion and will be brought up at a future meeting of the council

Letter To The Editor

Says Women Would Make Good Rulers

Editor,
Ontario Intelligencer.

I am constrained to note that Bishop Carpenter of Oxford, Eng. has declined to allow a woman Missionary to preach in his diocese of Oxford. He is at least a man of courage. His decision may not prove to be a popular one. It is generally conceded, that women belong on a somewhat higher spiritual plane than men. Their spiritual nature is capable of preaching remarkably good Sermons, many of which would put to shame the rectors of our scattered churches where possibly there are no clergymen in attendance, and nearly enough men are offering themselves as candidates for Holy Orders. It looks as though the good Bishop may have to change his brief. Likewise Canadian may become rather increased against him. Many church-goers are of the belief that women should be ordained as clergymen, and that in all likelihood, they would prove to be a genuine source of added strength to our Anglican Communion.

Sincerely,
Chas. H. Woodforde.

STRENGTH FOR THE DAY

DR. EARL L. DOUGLASS

DIM TAPERS

Newspapers some time ago carried the story, released by the scientists of the world's principal observatories, that a star had exploded, and that the event had occurred so far away that the light of the explosion, traveling at the rate of 186,000 miles per second, had taken 800 million years to reach our planet. How far away was it? To answer that in miles, one would certainly have to use at least twenty of thirty ciphers.

When I behold the heavens, the work of thy hands, the moon and stars which thou hast ordained, what is man that thou art mindful of him?" Our planet is a speck in the vast universe. We are very small specks on the planet! Is one supposed to believe that God could possibly be interested in our dwelling place, or in insignificant, little creatures like us?

Yes, we are supposed to believe precisely that. God is love. This, God is everywhere, which means that His love is everywhere. We are not only of more value to Him than many sparrows, we are more value to Him than any inanimate thing. He has created the universe which appears overwhelmingly large to us in the creation of Personal Power which brought it into being. What looks big to us does not necessarily look big to Him.

"By Him were all things made . . ." We are not insignificant, for we are in the loving hands of God. But our knowledge is insignificant. We know almost nothing at all. The papers we carry are dim indeed.

Strictly Personal

Trying to Get Enough Often Traps Us

By SYDNEY J. HARRIS

In an interview not long ago, David Low was asked his "recipe for happiness." He answered that the best recipe for happiness he ever heard was given him by Gandhi, and went like this:

"Have no possessions and want none. No trivial ambitions to win and hold fame, wealth or power. Do what you do because you think it right, seeking nothing, not even the personal gratification that comes of achievement of your purpose. Be simplicity, directness and strength to your aims. Be trivial ambitious. Be humble. Be satisfied."

The interviewer thought this was a very impressive statement, for one thing because that it is the recipe for happiness. But I can't do it very well because I suffer from an incurable belief that enough is necessary.

Low's burst of candor sheds a splendid and terrifying light upon all of us who have personal, intimate and honest moments, most of us would admit to ourselves that Gandhi possessed at least a large share of the secret of happiness. Along with Low, we believe that "enough is necessary."

And what is this "enough" that we first have to get? I suppose it is pretty relative. There's a constant drive for more health, more power, more security, more money, more fame, more pleasure and more of whatever we have already in our existence. "When I have enough of this," we say to ourselves, "I will stop."

But nobody can finally decide on what is "enough" — that is the perpetual human trap. And it is as true of the poor as it is of the rich. There is no security in the world; nobody can count his possessions, and the very condition of life itself is that the future is being created by the frantic efforts to get enough — enough knowledge, enough love and enough delivery relishes.

What is happening in the world is a magnified projection of what we do and desire as individuals; the real difference is that our individual goals remain in our control, while world affairs are running out of control. But our hunger for acquisition and our fear of loss together drive us toward accumulating more than we need or can humanly use.

Of course, we say, Gandhi was the unique thing to a saint our century has seen; his advice worked for him, but it is a counsel of perfection we ordinary mortals cannot be expected to act on it. How ever, history may be working in his direction, and not in full Bloch, that the world's ills may have to learn how to be extraordinary to cope with the unprecedented world of tomorrow.

Short Hours Create Jobs?

Montreal Gazette

Construction unions in Ontario have come out in favor of a 35-hour week. The purpose, it is said, is to create jobs for the construction workers who are unemployed.

But the occasion to support the 35-hour week was not created without reason. It was created by the convention of the Ontario Provincial Building Trades Council of Ontario, one member of the United Association of Plumbers and Pipe Fitters (CLC) believes that shortening the working week will only double the number of "moonlighters" — those who work at two jobs. Another delegate said if the unions could police the 40-hour week to eliminate overtime, "we could put all our unemployed members back to work."

There is certainly room for questioning whether shortening the work week will spread the work". If the week is reduced to 35 hours, many will still work 40 hours, but at overtime, while others, with time on their hands, will be forced to look for a job. In neither case will more jobs be created.

And there is the larger question of the effect upon the Canadian economy of a constantly competitive future, of increasing the overhead with a shorter week in the same rate of hourly pay. The amount of construction in Canada, like everything else, will depend upon how well Canadians can sell their products abroad, and compete with foreign products at home. It may be doubtful that reducing the working week will do much to reduce unemployment; it could, in fact, have the opposite effect.

To Your Good Health

Emotional Problems Often Cause Lack of Virility

By Joseph G. Molner, M.D.

"Dear Dr. Molner: Is there any medical cure for a man that will increase virility of a man in his early 40's? My husband recently had a complete physical and was found to be in excellent health. —Mrs. C.J."

It's hard to convince people that the usual reason for lack of virility is emotional. Business or other problems pile up, and the thoughtful concern of middle supersedes the febrile exuberance of young adulthood. Who is the wife who recognizes this but doesn't talk about it; who understands the fact that her husband loves her and is devoting his life to supporting the family; and who knows in her heart that their's is a sound, happy marriage. Surprisingly, somewhere along the line the hard working husband relaxes, and forgets that he is secure without losing his virility. Unexpectedly, and happily he finds that he's virile as ever. Maybe not as often as when he was young — but love is as ardent, and it's deeper and somehow a more meaningful than ever before.

• • •

"Dear Dr. Molner: Would you write something about pertinent for heart patients? I have taken it for four years following a coronary attack.—R.C.M."

This is a drug in the general classification of nitroglycerin, which dilates the coronary arteries. Its action is slower but starting, but more prolonged. For example, taken four times a day, it gives a more continuous beneficial effect.

• • •

"Dear Dr. Molner: I contracted infantile paralysis during the War II army service and have had it ever since.

"I have heard there is an effective pill to be taken orally. A friend told me there is one but it should be taken only on a doctor's prescription.

"I am only a half living and it would help if you would comment on the oral pill and why it is important to get it only through a doctor.—P.F."

There's some variance in reports on the effectiveness of pills for athlete's foot. Some have found yes, some don't, the real answer may be that all cases of athlete's foot may not be caused by the same fungus. The drug attacks some, not others.

The government decides which drugs require prescriptions. All powerful ones do so because there is no way, except by a physician's supervision, to be sure that the right amount is given, and that side effects (which can be anything from skin outbreaks to illness or nerves, to serious blood disorders or worse) will be detected soon enough to prevent them from doing serious harm. That's the public logical reason, but

In P.F.'s case, if the trouble began in the army, perhaps he can get treatment from the Veterans' Administration.

Likewise there are other and less expensive treatments for athlete's foot. Drug stores have various remedies that are sold over the counter without prescription. Also, it helps effectives to soak the feet in potassium permanganate, a one tb. 3.000 solution. The important thing is that it is poisonous if taken internally, and that it will stain the feet and also the pan or other container.

• • •

"Dear Dr. Molner: My twenty-year-old daughter has a sort of depression in the middle of her chest. She also seems to have trouble breathing at night — snores so she can be heard all over. Could this "chest depression" be the cause?—Mrs. W.K."

It depends on the depth of the depression. If it is extensive, it can be repaired surgically, before puncture. Where's the time, in other words, to have the condition diagnosed carefully; if the depression is small, I doubt that it has anything to do with the breathing process.

• • •

Hemmorrhoids can be cured of trouble with fistulas, fistulas, itching and other rectal problems, write to Dr. Molner in care of this paper, Chicago Sun-Times Syndicate, P.O. Box 128, Dundee, Ill. requesting a copy of my booklet "Rectal Cure for Hemorrhoids," enclosing a long, self-addressed, unstamped envelope and 10c coin to cover handling and postage.

TODAY'S TALK

By GEORGE MATTHEW ADAMS

NOSES

The most characteristic feature of any face is its nose. It is the one feature that age tampers with the least. And it is the one feature that keys a character more than any other. The future from beautiful eyes in time must fade and grow dull. Rich, red lips that glowed in color, and cheeks that have blushed prettily, all in time drop as silently as the leaves of autumn and leave but the lovely memory of their former glow. But the nose remains its truest right up to the end.

I am always amused at those who think they can improve upon the Creator. Sometimes, and so have some "specialist" reshape their noses. As for myself, I have a nose that is not beauty, but I would not have it changed for the world. I would sooner have a new face entirely.

And what a useful member the nose is! It helps to give the flowers their perfume and more by rivalling their exquisite fragrance. And it guards the eyes as the eyebrows guard estate. While to the lips it lends its dignity.

Another interesting thing about the nose is that it is the one feature that runs in families than other in describing racial characteristics. And so we have the Roman nose, the Greek nose and others quite as noted. And we speak of each as being strong, weak, noble and honest. Employers have told me that they choose a man for office rather than by any other feature of the face. In a word, the nose is often much more to be desired than "great riches!"

But regardless of everything the very nose you have is the best one in all the world for you, so be good to it and keep it intact. It is beautiful, or handsome, only so long as it is beautiful.

Two Germanys

London Daily Mail

It seems doubtful if Germany will be reunited under any banner in our lifetime.

This could be an unsettling element if there were any chance of reunification in Germany itself. Such a passion is not evident.

It seems clear that we should be prepared to give some kind of recognition to the obvious fact that there are two Germanys, but we must have assurances from the Soviet Union that there will be no further moves or pressures against Berlin. Any interference, we must make clear, will mean war.

SCOTT'S SCRAP BOOK
By R. J. SCOTT
LINTER, A MASSIVE SCHOOLMASTER
LINTER, WHO HAS BEEN EDUCATING THE YOUNG FOR MORE THAN 30 YEARS
SCRAPS
CAPTAIN ALFRED JOHNSON
SAILED ALONE IN A SMALL DORY FROM GLOUCESTER, MASS., to LIVERPOOL, ENG., in 1876—in a small boat of 3 tons—the Atlantic Alone.

Council Backs Parents' Protest Of Rescue Bill

NIAGARA FALLS, Ont. (CP) — City council has agreed with protests of a seven-year-old boy who object to paying $53 for firemen's services in the rescue of the lad after he fell 80 feet into the Niagara River gorge.

Council signalled its agreement Monday night with the protests, Mr. and Mrs. Stanley Stewart, by deciding to send the bill back to the Niagara Parks Commission for payment. The parents contend their taxes cover firemen's costs.

Kenneth Stewart was in hospital for 19 days after he was rescued by city firemen following the fall Sept. 4.

Ald. A. J. McAliney said the bill was first sent by the city to the commission under an agreement providing for payment of services rendered by the city fire department on lands in the commission's jurisdiction.

RETURNS BILL

City Manager William S. Orr told council that Chief Edwin Rehbold of the park police returned the bill to him. He quoted the chief as saying the commission refused to pay the bill because "parents who allow their children to get into dangerous places should be prepared to pay it."

As a result, Mr. Orr said he had the bill sent to the Stewarts "because the fire department has to be compensated by someone." He said the city's agreement with the Firefighters' local provides for extra payment on rescue work along the river bank.

Both Ald. McKinley and Mayor Frederick J. Miller, who also are members of the Parks Commission, said the question of payment of the bill had not been presented to a commission meeting for decision. On a motion by Ald. McKinley, council decided to send the bill back to the commission with a letter stating the council's view that the bill should be paid by the commission.

The Stewart boy was with a group of youngsters when he slipped and fell.

Car Parts Makers File Protest

TORONTO (CP) — Canada's car parts manufacturers have protested to Finance Minister Fleming that importation of some sections of a royal commission report would seriously threaten their industry and increase unemployment.

The Automotive Parts Manufacturers Association of Canada released here a report copies of a brief sent to Mr. Fleming.

Royal commissioner Vincent W. Bladen, University of Toronto economist, recommended that Canada's automobile manufacturers be allowed to import car parts and parts into Canada duty free if they have bought certain percentages of Canadian-made components for them.

It was also designed to encourage export of Canadian components.

The association contended that "Canadian content" of cars would be achieved by exporting "items only slightly removed from primary materials." It added that such would not appear to be Mr. Bladen's idea in the recommendation, "but we fail to see how any other result could be obtained."

A recommendation in the royal commission report that any class of automotive parts be allowed duty-free entry once the guaranteed market obtained the required Canadian content was described as promising a "disastrous effect" on the parts manufacturers.

Canadian manufacturers would be forced to compete with duty-free imported parts.

The brief endorsed other sections of the Bladen report, however, which proposed tariffs on British cars and parts now admitted duty - free under Commonwealth preference agreements.

This is the 1962 Acadian Beaumont four-door sedan. Acadian is a brand new, exclusively Canadian automobile manufactured in Oshawa by General Motors of Canada. It has an overall length of 183" and is powered by either a four- or six-cylinder engine. It features new Mono-Plate single-leaf springs in the rear suspension system.

DIEFENBAKER

(Continued From Page 1)

than helping the fight against communism.

The prime minister said he was shocked by any suggestion that alleviation of starvation amounts to assistance to communism in any way.

"Mankind has never been possessed or starved into freedom," he said.

As far as trade with China is concerned, Canada has always followed the course that as long as this was not in strategic materials there was no reason why there should not be the fullest possible trade.

On his last day in Japan, Diefenbaker held final talks with Prime Minister Ikeda and visited a school.

TALKS COVER TRADE

Informants said the unscheduled talks with Ikeda covered trade problems and the like. It gave the Japanese an opportunity to speak in relation to Diefenbaker's speech here Saturday in which he outlined Canada's view on trade with Japan. Previously, trade talks were almost entirely on the international situation.

The highlight of Diefenbaker's busy last day in Japan was a visit to the burning for home after a five-day state visit to Japan.

SEEKS NEW MOVE

In Ottawa, Roger Pearson, leader of the opposition, suggested that Canada sponsor a new UN resolution condemning the Soviet Union's "poisonous aggression against humanity."

In lookout stations around the world, scientists kept an anxious round-the-clock watch on the radioactive fallout from the explosion of a 30-50 times bigger than the American bomb that killed 120,000 Japanese in Hiroshima and Nagasaki in 1945.

But in Russia there was not a word of the blast. Moscow newspapers today carried only one paragraph on nuclear tests and that referred to the Soviet's last underground explosion in November.

Governments prepared to test their graves — important — and others for radioactivity. British officials made plans to distribute powdered milk for dried milk for babies should fresh milk become dangerously contaminated.

The British government denounced the Moscow test as "wanton disregard for the well-being and safety of the human race."

Demonstrators staged a sit-down protest in front of the Soviet embassy in London, and some idled outside the embassy in Ottawa. Twenty-four were arrested.

MANY DEMONSTRATE

Similar demonstrations were held in many cities in Europe and Scandinavia, the Western nations closest to the Soviet test site at the Arctic island of Novaya Zemlya.

In Denmark press there was an almost unanimous concern about the Soviet bomb. Only the Communist Daily Land Arbejderen defended it.

Bonn's independent, R. Oberlander of Bulle called Khrushchev, a superior man who has committed genocide.

Said Swedish Premier Erlander:

"It is highly deplorable that the Soviet Union by its action in regard to world opinion which has been so strongly expressed by the UN in a way that cannot be misunderstood."

West German Foreign Minister Heinrich von Brentano said the Soviet blast "is not in keeping with the bounds of military necessity."

The Dutch Govern ment charged the Soviets with "full responsibility for the pollution of the atmosphere which results from the explosion."

Nationalist Chinese officials said the Soviet aim was to widen opposition to Communist China's testing from the West and to bargain for so-called unconditional nations of Asia and Africa into following a policy of pro-Moscow "neutrality."

ANGER AND FEAR

(Continued From Page 1)

the people of Berlin and the right of access" to the divided city are not negotiable.

The Canadian leader made the statement to reporters in Tokyo before leaving for home after a five-day state visit to Japan.

SEEKS NEW MOVE

In Ottawa, Roger Pearson, leader of the opposition, suggested that Canada sponsor a new UN resolution condemning the Soviet Union's "poisonous aggression against humanity."

In lookout stations around the world, scientists kept an anxious round-the-clock watch on the radioactive fallout from the explosion of a 30-50 times bigger than the American bomb that killed 120,000 Japanese in Hiroshima and Nagasaki in 1945.

But in Russia there was not a word of the blast. Moscow newspapers today carried only one paragraph on nuclear tests and that referred to the Soviet's last underground explosion in November.

Governments prepared to test their graves — important — and others for radioactivity. British officials made plans to distribute powdered milk for dried milk for babies should fresh milk become dangerously contaminated.

The British government denounced the Moscow test as "wanton disregard for the well-being and safety of the human race."

Demonstrators staged a sit-down protest in front of the Soviet embassy in London, and some idled outside the embassy in Ottawa. Twenty-four were arrested.

MANY DEMONSTRATE

Similar demonstrations were held in many cities in Europe and Scandinavia, the Western nations closest to the Soviet test site at the Arctic island of Novaya Zemlya.

In Denmark press there was an almost unanimous concern about the Soviet bomb. Only the Communist Daily Land Arbejderen defended it.

Bonn's independent, R. Oberlander of Bulle called Khrushchev, a superior man who has committed genocide.

Said Swedish Premier Erlander:

"It is highly deplorable that the Soviet Union by its action in regard to world opinion which has been so strongly expressed by the UN in a way that cannot be misunderstood."

West German Foreign Minister Heinrich von Brentano said the Soviet blast "is not in keeping with the bounds of military necessity."

The Dutch Government charged the Soviets with "full responsibility for the pollution of the atmosphere which results from the explosion."

Nationalist Chinese officials said the Soviet aim was to widen opposition to Communist China's testing from the West and to bargain for so-called unconditional nations of Asia and Africa into following a policy of pro-Moscow "neutrality."

CIVILIAN SCOUTS HONORED — Mrs. Lionel Blaker receives left-handed handshake from Field Commissioner Larry Wilcox at last night's presentation of long service civilian Scouting awards at the Kiwanis Centre. Mrs. Blaker has 10 years' service, while F. J. Lancaster (left) has 10 years and Chris Leggat 15 years. Civilian Scouting awards are being presented across Canada this year for first time following requests by the Belleville Scout Association.

Long Time Civilian Service To Boy Scout Organization Given Tangible Recognition

Long time civilian service to the Boy Scout Movement in Belleville was recognized last night at the annual meeting of the Belleville Boy Scout Association as three workers were presented with certificates and ribbons.

Honored were Chris Leggat and Frank J. Lancaster, former presidents of the local Association, and Mrs. Lionel A. Blaker of Peterborough who headed the ladies' auxiliary of the Scout movement at Belleville for many years.

Mrs. Blaker was also recognized for long service but was not present to receive his award. The award was presented by Larry Wilcox, field commissioner for the Boy Scout movement.

Last night's meeting at the Kiwanis Centre was attended by nearly 100 persons interested in the Scouting movement, and reports of the year's activities presented as well as election of officers for the coming year.

Re-elected as president of the Association for another year was L. G. "Monty" Monteith. Vice presidents are P. W. Pickering, who is also treasurer, while W. O. "Bud" Walters was re-elected secretary pro tem vacated by John Hodgson after a four year term. Mr. F. J. Lancaster was re-elected as treasurer.

Elected as district commissioner to succeed Phil L. Allcorn who has relinquished the post is Maurice G. Mercy. Honorary president is Lt. Col. F. J. Ney.

Guest speaker for the annual meeting was Dennis Lewis, a working field Commissioner for handicapped scouting.

Scouting in the Belleville area has changed greatly by the times and bounds during the past 15 years, it was revealed at the meeting.

Little more than ten years ago there were only about 400 scouts in Belleville. Last night the total was 1,400 and the current enrolment was about 1,480.

Enrolment in the scouting movement has not been merely a matter of numbers, however, it was pointed out, but has doubled in little more than a decade but the increase in number of boys in the 11 and 12 year bracket has been matched by a corresponding number of adults to act as leaders.

Last night the appeal for more adults to assist in the scouting movement was heard from all sides.

Field Commissioner Larry Wilcox asked his listeners to accept the fact that Scouting was a way of life requiring from adults more than just a one day a week effort. He asked that more adults approach Scouting with enthusiasm.

Guest speaker Dennis Lewis stressed the importance of communication between scoutmasters and their young charges. He pointed out that Scouts and Cubs were always looking to their leaders as examples and urged adults to make certain the example they were setting led toward good citizenship and everything else the Scouting movement stood for.

He urged that Scouting leaders make certain they were "communicating" with their young charges.

Treasurer Monteith said there are 17 groups now included in the Belleville district, including the Belleville Rotarded Children's School Association which would commence Scout meeting early in November.

The district now has the title of the Mothers' Auxiliaries and also expressed his appreciation to members of the district council executive and to all others who have in any way assisted in the local Scouting movement.

In closing President Monteith noted that the local Association spends its money wisely, having to look for an alternate.

Following the treasurer's report by F. J. Lancaster, which revealed a balance of $343.44 in the kitty after expenditures of $3,752, President Monteith noted that the Association pay to the Kiwanis Club $100 for the use of the Centre.

Retiring district commissioner Phil L. Allcorn, who is leaving the Scouting movement after 16 years paid tribute to Mrs. L. G. Monteith and others for their part in the Scout training program.

In closing he said there was a terrific job of leadership to be done in the district ranks and the success or failure of the Scout movement would largely determine the future of Scouting in the district.

Field Commissioner reported on the year's activities at Sagonaska camp in Col. Vanderwater Conservation area at Thomasburg and also on local organization and extension.

George McIntosh as district Cub Scout secretary reported on the badges, honors and awards won by Scouts, while Mr. Angus Gilmour, Cub master, reported on camping and safety report. He stressed the importance of swimming and rehearsing to stiff swimming tests, said that "a Belleville Scout will be a Scout with a swimmer's badge up, is a proposition."

Mrs. Anne McDonald, secretary of the Ladies' Auxiliary executive board, also had report that the purpose of the group was to co-operate in every way possible with the local association. She said there were 12 active auxiliaries in the district.

Publicity committee chairman Oliver Owen urged that all Scouting activities be promptly reported in his committee. He admitted that father and son banquet according made interesting reading but said that other worthwhile events such as going up ceremonies, weekend camps and rallies, training courses and other activities, also made good reading.

New executive officers and members were installed by Regional Commissioner Archie Lowry who said he was glad to see the increased number of Scouts and also the number of Queen's Scouts in the district.

SMITH HARDWARE
PAINTS — GLASS
GIFTS — HOUSEWARES
214 Front St. WO 2-3978

MOLOTOV

(Continued From Page 1)

its final lap, no decision had been announced on what is to be done with Stalin's body after the removal from the mausoleum.

Cremation was considered the most likely possibility, but there also was speculation that the corpse would be buried in the Kremlin wall, where other Soviet leaders are interred or sent back to Stalin's hometown of Gori, in Georgia.

Another possibility was that it would be placed beside the remains of his wife, Allyueva, who died before the Second World War.

She is buried in her family's plot in nearby Novodevichy Cemetery. Her grave is marked by a seven-foot-high white granite block.

Short of Target

TORONTO (CP)—The United Appeal campaign in Metropolitan Toronto raised a record $6,328,000 this year, but was still 6.8 per cent short of its target when the appeal officially closed Monday.

district.

He paid tribute to retiring district commissioner Phil Allcorn, who, he said, had done a fine job over the years.

Association executive members installed along with the newly elected officers were as follows: ✱

R. D. Arnott; Gordon L. Ayre; Ron Bonsor; J. R. Burley; Major John Carter; Mrs P. C. Gelsthorpe; C. Fred Gill; J. A. Glover; D. E. Kennedy; F. J. Lancaster; A. S. Lewis; C. F. Leggat; Canon A. S. McConnell; Andre Mercier; Father Peter Murphy; Mrs. D. McDonald; George McIntosh; Mrs. E. Morrison; Oliver C. Owen; H. E. Occomore; A. Stuart Robb; Dan Stewart; R. E. Thompson; Capt. J. W. Watson.

Belleville Leads Ontario In New House Construction

Building contractors have never had it so good in Belleville as during the current year.

As of yesterday close to six million dollars worth of construction has been carried out in Belleville this year with residential building accounting for nearly half of the total.

In fact, Belleville has seen more residential construction for its size this year than any other centre in Ontario. Total construction in the city up until yesterday amounted to $5,819,457.

Residential construction in the city so far this year is valued at $2,668,970 and numerous lesion permits are still being issued at the rate of one or more per day.

"We thought October might be a slow month, but so far this month 33 residential permits have been issued," stated Inspector Grant Shickle.

November normally is a heavy month for residential construction as it is then mortgage loans are approved in time for a construction start before the cold winter weather sets in.

LARGE PROJECTS

Biggest single project in the city of course was the new shopping centre in the eastern end of the city where Principal Investments of Toronto have invested one and a half million dollars. The first of the stores in the new shopping plaza are expected to be opened next week.

Other large construction projects in the city this year include the new Northern Electric office building costing $400,000; the new Tops Motor Hotel on North Front Street, at $350,000; the new Bank of Montreal building in downtown Belleville costing $200,000; the new Ontario Provincial Police building on Alberta Front Street, and the new St. Joseph's Catholic church in the east end of the city.

Remand Builder On Bribe Charge

GEORGETOWN (CP) — Land developer Rex Heslop, 39, was remanded Monday until Nov. 20 on a charge of attempting to bribe Georgetown Mayor Ernest Rose.

No plea was entered. New property bail of $20,000 was fixed before Crown Counsel Peter McWilliams said Heslop's original bail of $25,000, reported at the time of his arrest last Wednesday, was a surety in that amount by Heslop Realty Limited. Mr. McWilliams said he believed the property of the realty a limited company as surety for bail.

Heslop, who developed the Riverdale subdivision in nearby Etobicoke, was charged following a series of differences between himself and the municipal officials of Georgetown, northwest of Toronto, over the release of 1,063 building lots in a subdivision here.

Cracking Down On Oil-Dumping

OTTAWA (CP) — A strong crackdown on pollution of Canadian waters by oil - dumping ships was announced Monday by the transport department.

Under a new scheme of surveillance, agencies of four government departments will be on the lookout for oil pollution to enable speedy investigation of offences.

As well, 15 transport department officials at various ports have been assigned to coordinate reports of oil pollution, and 17 Crown legal agents are available in port cities to permit immediate legal action being taken.

Ask Research For Rendering Milk Safe

MONTREAL (CP)—The federal government was asked today by dairy processors to research ways and method of rendering milk safe from radioactive contamination.

President Pierre Cote of the National Dairy Council of Canada said safeguards exist now that help keep milk non-contaminated.

But, he told the annual meeting of the Associated Milk Producers, research is needed concerning milk fats present any danger whatsoever to human health, it may become necessary in certain areas to decontaminate food products."

Mr. Cote said it has been shown that the dairy cow herself filters out a lot of radioactivity that she might eat in fodder. The human body did too.

As for the current Russian nuclear test, Mr. Cote said, the industry was relieved that the Health Minister Monteith say last week that current fluid milk supplies are safe because cows from will move inside and graze to fodder from pre-fallout harvesting.

Monday night, W. R. Trehane, chairman of the milk marketing board of Ontario and Dr. Mills said that nobody in Great Britain seems to listen to warnings about radioactive milk.

"Nor should they," he added. "A recent British government experiment revealed that the cow is a natural radioactive filter, and even when fed large amounts of radioactive food, produces milk relatively free of radiation."

Mr. Trehane said milk is a much less dangerous source of radiation than contaminated air, water or food.

FIRST FOR WOMEN

Miss Gladys A. Marcellus and Mrs. Shirley Gibb both in Ontario, were the first two women in Canadian banking history to be appointed managers in 1958.

ScotiaBANK
can help you
lay the foundation
for your future security
with Canada
Savings Bonds

Your nearest Bank of Nova Scotia branch manager can help you make a sound investment in your future, the easy way. Come in today and talk to him about Canada Savings Bonds. He will tell you about the convenient instalment plan, and arrange the details of purchase and payment for you.

Come in and see him today.
You are helping to invest in Canada's future and your own, when you buy Canada Savings Bonds.

ScotiaBANK
THE BANK OF NOVA SCOTIA

A NETWORK OF OFFICES ACROSS CANADA AND IN LONDON • NEW YORK • CHICAGO • LOS ANGELES • THE CARIBBEAN

SOCIAL and PERSONAL

Mrs. E. O. Coyle was a week-end guest of Dr. and Mrs. F. R. Pember, Colborne.

• • •

Mr. and Mrs. Carl Sine were recent guests of Mr. and Mrs. W. Wannamaker, of Colborne.

• • •

Mr. and Mrs. R. Wilkes, and Mrs. Jean Hoyle, of Toronto, were weekend guests of Mr. and Mrs. Jack Laney and daughter, Mrs. K. Holdham, of Belleville, R.R. 2.

• • •

Miss Laura Moran spent the weekend in North Murray with her parents, Mr. and Mrs. Blake Moran.

• • •

Mrs. Jack Laney, Belleville, R.R. 3, is a patient in Trenton Memorial Hospital.

• • •

Mr. and Mrs. William Glenn were recent guests in Trenton of Mr. and Mrs. H. Carswell.

• • •

The Reverend Sackville Palmer and Mrs. Palmer, and Mr. and Mrs. Frank Allan, Miss Hannah Dick, and Mr. Judson Rae attended the Eastern Canadian Alumni meeting of the Canadian Bible College at Toronto last evening. The guest speaker was the Rev. Harold Collins, of Viet Nam.

• • •

Mrs. John McCarron Reg. N. Toronto, spent the week-end with her mother, Mrs. Frank Fraser, and visited her father, who is a patient in Belleville General Hospital.

• • •

Bob McIsaac, of Byron, Ontario, formerly of this city, is a patient in Victoria General Hospital, London, Ontario, following surgery.

• • •

Mrs. Hal Mills has returned home to Winnipeg, Manitoba, after visiting her parents, Mr. and Mrs. Phil Lott, and brother David, at Point Anne.

Front Rd. W.A. Holds Fine Tea, Bazaar

The Front Road United Church W.A. held its annual tea and bazaar, recently.

The church was pretty with yellow and white chrysanthemums and baskets of a variety of fall flowers.

At two o'clock a short worship service was held in the church. Scripture reading was given by Mrs. C. Reid, Mrs. Veney announced the bazaar open.

In the hall, was the home cooking table which was laden with home-made buns, tempting pumpkin, lemon, berry, cherry, raisin pies, tarts, cookies, fruit breads, layer cakes. This table was convened by Mrs. D. Bradshaw, Mrs. C. Grant, Mrs. D. Purdy and Mrs. C. Reid.

Surprise and pantry shelf was convened by Mrs. L. Purdy.

The candy table with its cellophane bags of variety fudge, licorice, gum and small cups of candy, was convened by Mrs. T. J. Brown and Mrs. G. Bradshaw.

The apron booth with its many pretty aprons was convened by Mrs. R. Preston, Mrs. C. Mitchell and Mrs. R. Clasis.

Needle work consisting of dolls, embroidered pillow slips, tea towels, children clothes, was convened by Mrs. F. Pope.

Miscellaneous table including a large variety of items was convened by Mrs. C. MacDonald, Cards, Christmas decorations and toys was convened by Mrs. H. McMullin.

Fish Pond, a busy spot when the children arrived was convened by Mrs. C. Brown.

Making the tempting cup of tea was Mrs. T. Whittle.

Replenishing plates and serving were: Mrs. G. Ray, Mrs. A. Lasher, Mrs. E. Bateman, Mrs. L. Monteith and Mrs. W. Taylor.

COLOR TV ACTIVE

HAMILTON (CP)—Radio Corporation of America executive told members of Canada broadcasters Monday that color television is active and growing and will dominate TV in the future. The RCA executive, W. E. (Bill) Boss of New York City, said the National Broadcasting Company alone will broadcast 1,700 hours in color in 1961 compared with 68 hours when it started color broadcasting in 1954.

WEDDING INVITATIONS?
RONALD KEEL JEWELLERS
256 Front St. at Victoria Avenue

31 Members Couples Club Enjoy Bowling

Last Monday approximately 31 members of the Eastminster Couples Club enjoyed the facilities of the Belleville Bowl.

Audrey Gibbons successfully destroyed the myth that females are the weaker sex by bowling both the high single (180) and the high double (360) for the evening. Apparently believing the saying, George Gibbons and Bruce Diamond did not give up until the end. George registered a single of 331 and Bruce a double of 281.

Although the evening of 10-pin bowling was the first for most of the group, it was highly appreciated, even by the young lady who expressed surprise and concern that a red light went on every time she bowled. However, when told that it was to inform her she was stepping over the foul line, she corrected it immediately.

Following the bowl, a business meeting was held in the conference room of the Belleville Bowl. President Ron Boate called the meeting to order at 10.45 p.m. and very quickly and efficiently carried the group through the agenda, adjourning the meeting after the Lord's Prayer at 11.30 p.m.

The Eastminster Couples Club plans to have a film on the DEW Line for their next meeting, November 27, 1961, and possibly a film on dialects we had experienced "brainwashing."

Congratulatory Meet Held by Harmony SC

The Harmony Studio Club held its annual congratulatory meeting at the home of Mrs. Emily Veley last Wednesday.

Mrs. Leslie Pope of Trenton, entertained the guests of honor and showed a group of pictures. Mrs. Pope, whose hobby is taking pictures of a historical nature, showed pictures of the Huronic village, and the Martyrs' Shrine in the Georgian Bay district, Upper Canada Village as well as pictures taken locally around Carrying Place, Consecon and Wagarne.

The pictures taken in the Haliburton district took the club members to and from the glorious Canadian autumn of color. Mrs. Pope's running commentary made the pictures most interesting.

Marina Bongard expressed to Mrs. Pope the appreciation of the guests.

CONGRATULATION CARDS

Mrs. Veley presented cards and congratulations to the following pupils for obtaining the highest mark in his or her grade at the 1961 Conservatory examinations: piano, grade one, Sheryl Greiner; grade two, Victoria Carruthers; grade three, Penny May and Richard Downer; grade four, Bruce Christopher; grade five, Garfield Smith; grade six, James Noakes; grade seven, Stephen Flindall; grade eight, Marina Bongard; grade nine Karen Flindall.

Theory, grade one, James Noakes; grade two, Stephen Flindall; grade three, history, Violet Collier and grade three, harmony, Violet Collier; grade four, Sharon McDonald.

Mrs. Frank Allen rendered two lovely solos, "Great is Thy Faithfulness" and "The Stranger of Galilee."

Grade no. 1 pupil Miss

On behalf of the Harmony Studio Club, Mr. E. A. Downes presented Cards of Merit to two grade eight students, Marina Bongard and Marilyn Huntley, and to Karen Flindall, grade nine, for having successfully passed the conservatory examinations.

The congratulatory cake, a gift from Mrs. Veley honoring the grade eight class was cut by Marina Bongard and Marilyn Huntley.

Pictures were taken.

GOOD START

Because 12 to 14 hours may elapse between supper and breakfast the morning meal should consist of at least one-third of the day's nutrition.

St. Columba Church Holds Successful Tea, Bazaar

With sunny skies and fine weather, St. Columba Presbyterian Women held their most successful autumn "Tea and Bazaar" Saturday afternoon at the church building on Farley Avenue.

The bazaar, which was formally opened by the Rev. N. Hutchinson, was convened by Mrs. J. Fullerton. The treasurer and ticket convener of the event was Mrs. N. Hardy.

The many guests were received by Mrs. N. Hutchinson, wife of the minister, and Mrs. F. Van Rompuey, president of the Alpha group of Presbyterian Women and Mrs. J. Hayman, president of the Iona group.

The tea room was tastefully decorated in keeping with the autumn theme with a profusion of multi-colored leaves, sprays of orange Chinese lanterns and autumn colored flowers. Placed on the mantelpiece was a charming arrangement of driftwood with maple leaves of orange, gold and red, with cobs of varicolored Indian corn and bulrush spikes complementing the overall decor.

LOVELY TEA TABLE

The lovely tea table, with its snow-white linen damask cloth, centred with a beautiful bouquet of bronze and gold chrysanthemums and gold marigolds set in a crystal bowl. Tall gold tapers in silver candle holders and gleaming silver set services completed the setting.

Those presiding at the tea services included Mrs. Thomas Willis, Mrs. G. Millier, Mrs. M. C. Ryan, Mrs. R. C. McKay, Mrs. J. Cathcart and Mrs. R. A. Dunmore.

The individual guest tables were also prettily appointed with white luncheon cloths and centre-pieces of autumn colored flowers in their gilted bark holders. The tea room convener was Mrs. N. Mahood assisted by Mrs. J. Olaveson. Those who served included Mrs. D. Kuhn, Mrs. W. Partridge, Mrs. D. MacDonald, Mrs. V. Peterson, Mrs. J. Bakker, Mrs. D. F. Wheeler and Mrs. R. Blatchford.

KITCHEN

Mrs. D. Kuhn was responsible for the lovely decorations. She was assisted by Mrs. G. Devolin, Mrs. R. A. Dunsmore and Mrs. M. Hall.

Kitchen services were convened by Mrs. G. Ward assisted by Mrs. R.P.Ashley, Miss A. Logan, Mrs. M. Dusseberry, Mrs. S. MacDonald, Mrs. W. Boyle, Mrs. C. Rendell and Mrs. R. Scott.

Mrs. G. Fisher was in charge of replenishing the plates, assisted by Mrs. P. Baldwin and Miss Louise Fisher.

Garlands of autumn leaves and pumpkins decorated the basement of the building where the bazaar booths were set up.

MANY COLORFUL APRONS

The apron booth convened by Mrs. P. Rawlyuk was filled with practical and frilly styles in both the half apron and all over types in a wide variety of colors and materials. Mother and daughter apron were also one of the features. Mrs. K. J. McLaughlin and Miss Gail Rawlyuk assisted the convener here.

BABIES' CLOTHES

Of the babies' and dolls' clothes table was a lovely array of knitted bonnets, sweaters, bootees, mittens and helmets. Babies' nighties were also found here. There was a fine assortment of dolls' clothes and dresses of all styles and sizes to delight all wee girls. Mrs. J. G. Brasford convener was assisted by Miss Linda Brasford and Miss Elizabeth Rendell.

Assisting Mrs. A. Woods convener of the "White Elephant Table" were the girls of the GUILD. There was a large choice of articles including books, pictures, dishes of all kinds, Hallowe'en novelties, boys' caps and much costume jewellery, brooches, necklaces, earrings and bracelets.

The homebaking and delicatessen booth was, as always, a popular spot. The wide variety of delicious dainties included pies and tarts of all kinds, delicious cakes, cookies, date and nut loaves, muffins, scones of many kinds as well as home-made bread which found many eager customers. There was a generous assortment too of pickles, pickled beets, relishes, jams, jellies and marmalade. Mrs. G. Devolin convened this table assisted by Mrs. S. Muirhollland and Mrs. J. Cathcart.

SURPRISE GIFTS

Surprise gifts were to be found in the numerous parcels to be found at the Parcel Post booth. Mrs. R. A. Dunsmore was in charge of this booth assisted by Mrs. J. Buddy.

The junior choir under the convenership of their directors, Mrs. R. J. Brain, and assisted by Mrs. William Bowles had a fine display of felt Christmas stockings which the children had helped in making, most glamour pins, felt mammy dolls, crewel work pictures and records. Their tables of homemade candy and Hallowe'en candies found ready sale.

Mrs. William Bowles convened the sewing and handicraft booth, assisted by Mrs. K. D. Taylor. Here was a lovely assortment of knitted crocheted and felt articles, as well as copper tooled pictures, Irish linen cloths, stuffed animals and toaster covers were other features at this booth.

A display of children's Bibles and large play toys was in charge of Mrs. J. Bakker assisted by Mrs. Maxwane Baker and Miss Wilkmien Bakker.

MEN'S CRAFTS

A unique feature of the bazaar was a table at which the men of the church had their wares displayed. Miss Irwin painted baskets for toys, woodwork, model boats, and aeroplanes were some of the articles. As well, the men were selling African violet plants, bouquets of flowers, tools and mops. There was a big demand for the Hallowe'en pumpkins which the men also had for sale. Mr. William Willis displayed this booth and Mr. R. Blatchford assisted.

The response to and success of the third annual bazaar was most gratifying.

City Artist's Water Color Accepted

Mrs. Philippa Faulkner, well-known city artist, has had a painting accepted for showing in the forthcoming exhibition in Toronto of the Canadian Society of Painters in water color.

Mrs. Faulkner has been painting in Mexico for the past two years on a two-year scholarship at the Instituto Allende at San Miguel.

Mrs. Faulkner is well-known in many artistic circles. She returned to the city last May.

ONE PROTECTION

The only protection against smallpox, a killing disease that strikes all ages, is vaccination.

BABY OF THE WEEK

... and Santa will soon be 'round to Mommy!' ... says 13-month-old Gwen, daughter of Mr. and Mrs. Gary Sherman of Belleville. Yes, time is getting short, here it is the first of November and only a few weeks left to have those portraits taken for Christmas gifts ... what little tots grandparents wouldn't like to receive a portrait of their favorite grandchild on Christmas morning! Portraits by Lumber's Studio make such beautiful and personal gifts. Make your appointment now ... just phone WO 2-3954 and Mr. Lumber will make all the arrangements to suit your schedule.

DRY CLEANING
SHIRT LAUNDERING
BY
Woodland

Trousseau Treasure

BY TRACY ADRIAN

Lovely enough for the most glamorous of hope chests is this ensemble consisting of a waltz nightgown and a peignoir in sheer nylon tricot.

The negligee has an embroidered applique of grapes on the yoke. Both the yoke and the Peter Pan collar are piped with satin trim to match the ribbon bow and streamers.

Mr., Mrs. Garnet Curle Mark 50 Years of Married Life

CAMPBELLFORD —Mr. and Mrs. Garnet Curle of Campbellford, celebrated their 50th wedding anniversary at their home on Wednesday. About 175 friends, relatives and neighbors called throughout the afternoon to extend their best wishes on the happy occasion.

Mr. and Mrs. Curle are both in good health. They were married by the Rev. George A. Brown at St. Andrew's Presbyterian Church on October 18th, 1911. Their attendants were Mr. Fred T. Rutherford, and the late Mrs. Arthur Rutherford (nee Blanche Curle). Mr. Curle is the son of the late Robert Curle and Amelia McArthur, and his bride the daughter of the late James West and Catherine Stanbury.

They lived in Seymour West until a year ago when they moved to Campbellford. They have one daughter, Mrs. Gordon McGee (Irene), of Codrington, and two sons, Allan and William of Seymour West, and six grandchildren.

Mr. and Mrs. Curle were the recipients of many lovely gifts on the occasion. The ladies of St. Andrew's Seymour West Ladies' Aid served the guests. The wedding cake was made by their daughter and daughters-in-law and decorated by Mrs. Borden Campbell, of Dartford.

Urges CWL Review TV And Movies

TORONTO (CP)—A new job was suggested Monday for the Catholic Women's League.

Rev. F. W. Stone, national director of the Catholic Information Centre, Toronto, suggested that the league take part in reviewing movies.

Father Stone told delegates at their 41st annual meeting that a method of condemning moving productions for television and movies in commercial houses "must be and I am sure certainly can be a work of the CWL."

Father Stone said small groups would review movies. They would first select a set of principles by which they could measure the value of a movie. Their findings would be referred to the producers in writing.

Speaking of religious programs for radio and television, Father Stone said the demand is for informational type programs. The devotional programs have their place but do not cover all possibilities in broadcasting, he said.

He suggested workshops to interest people in radio and television production. These activities should include broadcasting auditions and the committee should establish friendly relations with Protestant groups working in the field.

CWL Warned About Red Infiltration

TORONTO (CP) — Delegates at the annual meeting of the Catholic Women's League of Canada Monday accepted the recommendation of the Nova Scotia council that they be "most cautious in joining any group that is in question as to its activities."

The recommendation, read by Mrs. J. Colin Dunn of Dartmouth, N.S., was passed without further explanation or discussion.

The warning was given "in view of communistic infiltration."

Delegates also approved a recommendation from the Montreal council that adult education be strongly stressed on all levels. Mrs. Valentine Fabris of Windsor, who read the recommendation, urged that the social teachings of the church and current events be discussed at meetings and suggested that at least one member of each local group attend leadership courses offered in a community.

DENTAL CARE

When a child loses his first teeth prematurely, it may cause the second teeth to grow in crookedly unless care is given to prevent distortion of the jaw and tooth sockets.

The 1962 Rambler American
the lowest priced Canadian compact!

Rambler's big news for 1962 — the Rambler American is priced below any other North American compact — bar none! Here is an eager car, youthful in spirit and good looks. Its all-welded body and frame will never annoy you with squeaks and rattles. A revolutionary ceramic muffler and tail-pipe is so good we guarantee it for as long as you own the car. Then there's deep-dip rustproofing that's been developed to resist Canadian weather and driving conditions. And it has won every economy run it has ever entered. For price, solid value, economy, room and comfort the Rambler American for 1962 is the standard of the industry. See it at your Rambler dealer's today! '62 Rambler
A PRODUCT OF AMERICAN MOTORS (CANADA) LIMITED
WATCH "WORLD OF SPORT" ON TV SPONSORED BY RAMBLER AMERICAN, CLASSIC AND AMBASSADOR V-8 CARS
C. R. CLAPP & SON 138 FRONT ST. WO. 8-6487

SPEAKING of MANNERS

PATRICIA LEWIS

MAIL CALL

Question — A girl in my office has a horrible habit of borrowing my comb and compact every time we meet in the ladies room. I try to be a good sport about it, but, frankly, I just don't like to have anyone else using my things. Would it be impolite to refuse? — M.M.C. Trenton, N. J.

Answer — No. Personal items should not be handed about, and it's tasteless on her part to constantly borrow. Anyone who forgets to bring such essentials with her should have her memory jogged a bit. A few tactful refusals on your part should turn the trick.

• • •

Question — My husband drives to the city every morning. He leaves around nine, mainly to avoid heavy traffic. A neighbor, who knows his routine, often hitches a ride when he misses his train. He seems to do this on an average of two or three times a week. He does pay the tolls, but, since he's become a "regular customer," I'd like to discuss an offer to split the gasoline, too. My husband disagrees. He thinks it's show better manners on his part at least to offer? — A. C. T., Peekskill, N. Y.

Answer — Since your husband does drive in each morning, he's not really being "put upon" by your neighbor, and, since he obviously likes company, he doesn't mind being a part-time chauffeur. The tolls your neighbor pays actually take up any financial slack, so I don't think it bad taste on his part not to offer to pay for gasoline, as well.

• • •

Question — A woman I know always answers the telephone by saying "Yes?" I and many of her other friends think this sounds very curt. Should one or us mention it to her? — A.S., New Haven, Conn.

Answer — A simple "hello," of course, would sound more pleasant to the person on the other end than her business-like query. But making a point of such a minor thing might strain relations. It's such a slight flaw, I'd suggest you simply overlook it.

• • •

Question — A couple we know, who own a lovely old home in the country, inspired my husband and me for a weekend soon. Unfortunately, my husband will be out of town at the time. He says I should go anyway. Would this be proper? — Mrs. T. W., Pittsburgh, Pa.

Answer — Unless the people are extremely close friends, no, Mrs. T. Week-end plans involve around couples and there's always the possibility that the hostess might have trouble finding them a bit to accommodate an unattached female. From this standpoint, it would be more courteous to decline this time, and accept at a later date when your husband can be present.

• • •

Question — Why is it correct for a woman to enter a taxicab before her escort, when she has to climb or slide or slouch (whichever is the "proper" method) across the seat to the far side, then do the same thing getting out?

It seems to me it would be easier for the men to slide over, since he doesn't have to worry about keeping shirt in place and free from wrinkles like a woman does. Also, since he then would be directly behind the driver, it would be easier for him to give directions without having to shout or repeat them. J. W. T., Syracuse, Mich.

Answer — In getting in or out of a taxi, the only formality involved is that the men must enter last, so he can help the woman in, and exit first so he can hand her out. The woman doesn't necessarily have to slide into the far seat. She can enter and exit right next to the door. The only difficulty here is that the man then has to climb past her twice, and a compact cab this can be almost as crushing to a dress as the "slip and slide" technique. Both methods are correct, so it's up to the woman to choose the one that best keeps her skirt neat and unruffled.

Phone
CENTRAL RADIO TAXI
WO 2-5353
For
Prompt, Efficient
Taxi Service
ANYWHERE!
ANYTIME!

THE FAMILY COUNCIL

Mrs. S. Z. — The teachers are so strict they frighten Patty.

Mr. S. Z. — That's the only way she'll ever learn anything.

• • •

The Council: We're with Mr. Z. — with one reservation. Leave Patty where she is, but let parents and teachers do some behind-the-scenes probing for the reason of the reading block. They can be physical, due to eyesight deficiency; mental, due to poor word-and-language grasp; or — and this is most common — emotional, due to inner tensions.

Our class in Patty herself who isn't complaining. Moving her to a new school would put her in double jeopardy — there'd be switching problems (not necessarily easier either, as Mr. Z. has learned), and a new circle of classmates to warm up to (and be accepted by).

The fact is that 3rd grade is acknowledged to be the one where the "test" is on. According to one elementary school administrator, "If you don't have problems of reading at the end of the third grade, you're home free." Which is extremely difficult to remedy errors in the later grades."

Perhaps the best reason for keeping Patty at her school is to give her the chance — her mother cooperating, we hope — to learn to grapple with, to "wrestle out" a challenge. With all the permissiveness at home, it seems to be a healthy balance to attend a place where she can't cajole (or sob) her way out of a tough, but bearable, situation. She may encounter little enough strictness later on. In our "anything goes" circles. There's nothing wrong with the school. In fact, Patty is popular there and has lots of friends.

• • •

The Council: We've with Mr. Z. — with one reservation. Leave Patty where she is, but let parents and teachers do some-behind-the-scenes probing for the reason of the reading block. They can be physical, due to eyesight deficiency; mental, due to poor word-and-language grasp; or — and this is most common — emotional, due to inner tensions.

Our class in Patty herself who isn't complaining. Moving her to a new school would put her in double jeopardy — there'd be switching problems (not necessarily easier either, as Mr. Z. has learned), and a new circle of classmates to warm up to (and be accepted by).

The fact is that 3rd grade is acknowledged to be the one where the "test" is on. According to one elementary school administrator, "If you don't have problems of reading at the end of the third grade, you're home free." Which is extremely difficult to remedy errors in the later grades."

Perhaps the best reason for keeping Patty at her school is to give her the chance — her mother cooperating, we hope — to learn to grapple with, to "wrestle out" a challenge. With all the permissiveness at home, it seems to be a healthy balance to attend a place where she can't cajole (or sob) her way out of a tough, but bearable, situation. She may encounter little enough strictness later on. In our "anything goes" circles.

At Ease At Home

By VERA WINSTON

A knit top and stretch pants of cotton suede add up to easy wear at home, pleasant for lounging and nice enough for informal hostess duty.

The front section of the cotton knit tunic top is done in a horizontal weave in pale gray, the rest in deeper gray with a novelty stitch border in black, red and green. The sash is optional. The tunic top is a nice foil for the slim black pants.

As Mr. Z. points out, here's her opportunity to be kept at trying something hard — a new experience.

To sum up, we remind Patty's mother of John Stuart Mill's advice: "The pupil who is never required to do what he cannot do, never does what he can do".

Cooking For Two On a Shoestring

By Mary Moore

A wise home page editor called to my attention the plight of married students: low budgets, big appetites, a minimum of space to cook. She said some married students actually are undernourished.

She is right for I know a pair who are managing on $20.00 per week for groceries and staples which some of their fellow students consider luxuries.

So I plan to help those dedicated young people by giving a three-installment series on nutritious cooking for two on a shoestring — starting today.

I will give you three economical menus and recipes for them. Some will have leftover possibilities that will make a subsequent meal easier to prepare. Budget-conscious couples who are not students also will find these a big help.

ECONOMICAL MENU

NUMBER ONE FOR TWO:

Clam and Green Bean Puff (see below)

Baked Squash Halves (see below)

Slaw

Fruit Tapioca (see below)

CLAM AND GREEN BEAN PUFF:

One cup milk, ½ cup chopped green onion (or 1 tablespoon instant minced onion), 1 cup coarsely crumbled soda crackers (about 16), 1 can cut green beans, 1 7oz. can minced clams and liquor, ½ teaspoon salt, ½ teaspoon Worcestershire sauce, 2 eggs well beaten, ¼ cup melted margarine. Combine milk, onion and crackers; let stand 10 to 15 minutes. Drain green beans and add with all remaining ingredients to cracker mixture. Turn into buttered baking dish, about 1 quart size, and bake at 350 deg. Fahr. for 35 to 40 minutes. (Save leftovers for next day's lunch.) Note: Hostesses please clip this recipe. I will be including it in a menu for your next buffet entertaining.

Squash Halves: Wash and cut squash into halves. Remove seeds and stringy portion. Add 1 teaspoon margarine and put in oven at 400 deg. Fahr. for 20 minutes before the Clam and Green Bean Puff is added then reduce heat to 350. If desired at this time, sprinkle squash with salt and pepper and 1 or 2 teaspoons brown sugar.

MUFFINS:

One and one-quarter cups sifted flour, 2 teaspoons baking powder (1 tablespoon double-acting baking powder), ½ teaspoon salt, 2 tablespoons sugar, ¼ cup skim milk powder, ¾ cup wheat germ, 1 egg beaten, ¼ cup salad oil, 1 cup water, ¼ teaspoon vanilla. Sift dry ingredients together in bowl. Add mixing bowl, then stir in wheat germ. In another bowl, beat egg until thick and light. Stir in salad oil, water and vanilla. Make a well in dry ingredients, add liquids all at once. Combine lightly (batter will be lumpy.) Turn into 8 large greased muffin pans until ⅔ full. Bake 20-25 minutes at 400 deg. Fahr. Bake at same time as squash. Keep warm. For tomorrow's lunch split leftovers and toast with cheese.

FRUIT TAPIOCA:

1¼ cups boiling water, 2½ tablespoons quick-cooking tapioca, ¼ cup granulated sugar, dash of salt, 1 tablespoon margarine, 1 cup applesauce (canned is economical), 2 teaspoons lemon juice, spoon nutmeg, speck cinnamon. Combine boiling water, tapioca, sugar, salt and butter in top of double-boiler and cook 10-12 minutes over boiling water. Chill, then fold in applesauce and remaining ingredients. Serve with whole milk. Serve leftover pudding next day with applesauce.

RICE INFECTION

If a small cut or scratch becomes red or swollen, it should be bathed in hot solution of Epsom salt and water.

Mother's Helper

PLANNING to make candied apples for your child's Hallowe'en party? The safest procedure will be much less messy if you insert a stick in each end of the apple. With handles like this, biting the center and the apple is not likely to fall off before it's all gone.

© 1961, New York Herald Tribune Inc.

LIPSON'S HALF DAY SPECIALS

80"x90" Ibex Blankets
The large size 80"x90" which allows plenty for tucking in! Famous Ibex make . . . soft and fleecy . . . with rayon binding. Stripe in gold, green, rose, blue or white. Reg. 6.99 pair. Half Day Special, pair 5.99
second floor

Boys' Smart Trousers
Of sturdy, wear-resisting, top-dyed and yarn-dyed materials in grey, blue or brown. Styled with half elastic waist . . . full seat, self belt . . . with zipper fly . . . and four pockets. Cuffs on leg bottoms. Sizes 6 to 12 . . . Half Day Special, pair 1.66
main floor left

Boys' Plaid Shirts
Smart sports shirts in fine rayon and vinylon materials . . . featured in a galaxy of colorful plaid designs. Two-way collar styles . . . with 2 pockets and long sleeves. Sizes 8 to 16 . . . Reduced to only 1.77
main floor left

Sale! Kiddies' Slips
In crepes and fine cottons . . . full-length slips . . . with dainty eyelet work and embroidered designs . . . strap shoulders . . . frilly hems. Slightly soiled . . . sizes 2 and 4 only. Half Day Special, each 77c
main floor right

Women's Tricot Slips
In fine quality rayon tricot . . . with lavish lace trims on hem and yoke . . . adjustable strap shoulders. Each slip with shadowproof panel, tool in black, white, and pastels . . . sizes 34-36-38. Half Day Special, each 1.59
main floor right

Kiddies' Lined Coats
Of warm, all-wool fabric . . . with thick, quilted lining. Good looking with soft, fur fabric collar. Buttons either side . . . for boy or girl. Sizes 4-5-6-6X years only . . . A rousing Half Day Special, each 4.99
main floor rear

Boys' Dressing Robes
In soft, cotton and rayon fabrics in a wealth of colorful plaid designs. Tailored style . . . with one pocket and self belt. Sizes 4 to 6X years . . . Buy now at saving! . . . for gift giving! Special 2.44
main floor rear

Men's Painter Overalls
Of heavy white duck . . . low back style . . . with bib front and shoulder straps. Husky, well made and specially reinforced at vital, strain and wear points. Sizes 36-44. Reduced Wednesday morning to only 3.44
main floor centre

Lipson's
STORES LIMITED (1958)

We don't know what the missing advertisement was selling. It might have been a $20,000 house or a 10¢ candy bar. The important thing is, the reader has been able to tear out the advertisement and has retained every word and every piece of information the advertiser put in his message. This is why Canada's leading merchandisers still invest 82% of their advertising budgets in daily newspapers. They have proven the reliable, day-to-day results of newspaper advertisements.

Newspapers also allow local merchants to run their own advertisement or tie-in with national campaigns. In either case, the reader knows exactly *where* the advertised product can be purchased.

Daily Newspapers — the best meeting place for advertisers and their customers.

CANADIAN DAILY NEWSPAPERS PUBLISHERS ASSOCIATION

65 UNIVERSITY AVE., TORONTO 1, ONTARIO—GENERAL MANAGER, R. A. SANFORD.

Canada Celebrates Centennial of E. Pauline Johnson, 1861-1913

"Tekahionwake" Poetic Princess of the Mohawks

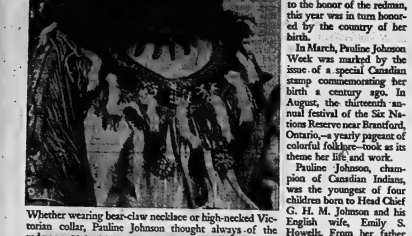

Whether wearing bear-claw necklace or high-necked Victorian collar, Pauline Johnson thought always of the redman. National Film Board of Canada Photos by Gar Lunney.

Tekahionwake to the Iroquois Indians, E. Pauline Johnson to the English, gold-en poetess to all Canada, this wild forest flower who inherited a double culture from the white and red races and devoted most of her life to the honor of the redman, this year was in turn honored by the country of her birth.

In March, Pauline Johnson Week was marked by the issue of a special Canadian stamp commemorating her birth a century ago. In August, the thirteenth annual festival of the Six Nations Reserve near Brantford, Ontario,—a yearly pageant of colorful folklore—took as its theme her life and work.

Pauline Johnson, champion of Canadian Indians, was the youngest of four children born to Head Chief G. H. M. Johnson and his English wife, Emily S. Howells. From her father she inherited Mohawk "Blood Royal", the Indian flair for oratory and direct lineage from one of the five great chiefs of the tribes banded together, some say, by Hiawatha 400 years ago. From her mother's family she received a gift for writing. This blend of cultures had a natural sequel in her poetic storytelling of nineteenth-century Canada. The fusion of ancestry from an English literary family and a line of Red Indian chiefs enabled Pauline Johnson to be at home both in the formal drawing rooms of Edwardian London or gliding down a wilderness stream in a birch-bark canoe, at peace with the spirits of her ancestors lurking in the darkness of the forest's edge.

Pauline Johnson began writing poetry at the age of 12 but offered none of her writings for publication until after her schooldays. Her first poems appeared in New York and Toronto, to be followed by many other publications in Canada, United States and England. For 16 years she made recital tours, fascinating her audiences with dramatic presentations of her work. Soon after her last visit to England in 1907, with failing health, she settled in Vancouver near her friends, and the coastal Indians. Here, between the blue waters of the Pacific and the giant cedar and fir forests of British Columbia, she passed the remaining years of her life.

In Vancouver her friends formed a trust to publish her work. It is reported that several of her love poems—considered too intimate for the public eye—were omitted. This facet of Pauline Johnson's life intrigues many of her readers charmed by the poignant passion and pathos of her writings on love. For, despite newspaper announcements of her engagement to Charles E. Drayton of Winnipeg in 1898, the answer as to why she never married has not been found.

Her published works not only assure Pauline Johnson a place in Canadian literature as the first English-language Indian poet but are valued for the rippling melody and harsh reality of the tales they tell. The bravery of her Iroquois brethren, the savagery of the Hurons, the myths and legends of the Pacific coast tribes, the white settlers and their trials—all these came as living ink to the inspired pen of E. Pauline Johnson. Few better illustrations of her poetic imagery can be found than this verse from *Devondine*:

There's a spirit on the river,
there's a ghost upon the shore,
And they sing of love and loving through the starlight evermore,
As they steal amid the silence,
And the shadows of the shore.

Setting the stage of the Six Nations Indian Festival. The pageant is held during August, ten miles southeast of Brantford, Ontario, in a natural outdoor setting. Lighting effects are provided by the setting sun and campfires.

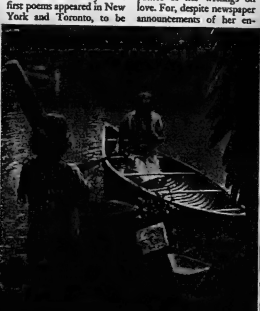

The outdoor stage is surrounded by a moat in which a young Indian maiden paddles an authentic birch-bark canoe throughout the entire performance.

In years to come Joanne Green, youngest member of the cast, will learn to value the poetic legacy of the Mohawk Princess. For now, the wonder of the pageant is enough to give an air of magic to the name of Pauline Johnson.

Garden Notes

Latest Award-Winning Roses

By FLORA M. SAVILLE

The All American Rose Selection awards were posted early this summer but the plants were not for sale in American nurseries until this fall. Canadian buyers will find them listed in the spring catalogues, out this winter.

There were four awards, Christian Dior, a red hybrid tea, John S. Armstrong a red grandiflora, Golden Slippers a golden orange floribunda and King's Ransome a yellow Hybrid Tea.

Nine years have passed since a red H. T. rose has taken an AARS award, but Christian Dior well deserves it—it has bright crimson petals with a scarlet underlay. Under artificial lights its velvety texture takes on an iridescent glow. The buds are of classic shape opening to large, handsome blooms.

A RARE HONOR

In 1955 the first class for grandiflora was opened and only three have attained the honor of winning the AARS award. This year John S. Armstrong has made it. It is a deep red "Fiesta" color since it remains of the same intense tone from bud to open bloom. The medium size bud opened to a full four inch bloom and each bud is lovely from the first show of color to the full blown rose. The blooms are borne in clusters but the stems are long enough for cutting.

Bright gold but flushed with scarlet marks the beginning of this new wonder rose Golden Slippers. The flowers open to a large cup.

The upper petals are orange flushed with vermilion, and the underside retains its clear gold glow. As the petals fold back a brilliant yellow center emerges. The colors soften as the flower matures until the gold and orange are muted then intensifies again to the color of the new bud.

It has been twelve years since a yellow hybrid tea won the AARS award. King's Ransome with its exceptional size and color qualified this year easily. All the requirements are there, perfect bud, full bloom, sculptured petals and long lasting color quality. The five to six inch blooms have a mellow luscious perfume and the flowers are borne well above the foliage on long strong stems.

The rose breeders have perfected two strains that are hardier than the hybrid teas, the floribundas and the grandifloras. The floribundas are husky bushy plants with leathery dark green foliage. They are more resistant to disease and insects and make handsome hedges or solid border subjects.

BETTER FOLIAGE

The grandifloras are more like the HT's but have larger plants and better foliage than the teas. They too are more resistant to fungus and insect pests. The Peace rose and its offspring are good examples of the grandiflora roses.

Some examples of earlier winners of the AARS awards are Miranda 1945, Peace 1946, Forty Niner 1949, Helen Traubel 1952, Chrysler Imperial 1953, Mojave 1954, Tiffany 1957, Sutter's Gold 1956, White Knight 1958, Garden Party 1960, and Duet 1961.

An everblooming hybrid tea which is making a big hit in England and the U. S. A. is Love Song a bouny bi-color watermelon pink on one side and yellow on the reverse.

An old favorite, McGredy's Sunset- a yellow bi-color, also honors at the Canadian Rose Show. This rose is also fragrant a necessary quality to an all-round rose.

ANCHOR CATCHES BOAT

DETROIT (AP)—The British freighter Mount Rose raised its anchor Sunday night in order to move down the Detroit River and get close to a fragrant Hanging from the anchor was a 22 - foot inboard motor boat. Coast Guard officials said the boat had been submerged for at least a year.

Income Tax Explained

INCOME TAX FOR THE WORKER

Written and designed for the taxpayer who is not in a position to employ the services of a professional accountant or visit an Income Tax Office.

By C.A. Miller Former Supervising Assessor Income Tax Department.

Some occupations are outlined in the Income Tax regulations where special expense deduction is allowable. One of these is the lumberjack or bush worker who in these modern days uses a power saw. The bush worker has to supply his own power saw, as well as pay for the gasoline and blades it uses as well as all other upkeep.

To get away from all the bookkeeping by the taxpayer in recording his expense he is allowed to claim as a deduction a flat rate of 50 per cord of wood cut during the season. The employer is compelled by the Income Tax Department to show on the T4 slip the number of cords cut by the employee. In this way a quick calculation of expenses obergable against income can be made. If the bush worker is paid by some other system of measurement than by the cord she should contact his employer regarding the rate deductible. If his employer cannot advise as to the rate, he should write to his nearest Income Tax Office advising the unit of measurement and requesting the rate.

Another trade where the pay is on a piece work basis is certain miners who are paid by the load ore produced. In these cases the miner must supply his own explosives such as dynamite etc. When the miner who is employed under these conditions, he is allowed to deduct the cost of explosives used.

In other occupations where it is required that the employee wear safety clothing such as shoes and helmets and the employee must purchase these at his own expense, he is not allowed to deduct this cost on his tax return.

Question! In the winter I work in a lumber camp. I use a power saw which I had to purchase. Can I deduct the cost of the saw on my tax return?

Answer; No. If your productivity is counted in cords, you may deduct 50 cents per cord from your income. If your production is based on some other unit, then cords ascertain the rate applicable to the unit of measurement used in your work.

• • •

Question? My employer insists I wear safety shoes and a helmet, Can I deduct the cost of these on my tax return?

Answer: No. There is no allowance for personal clothing.

For skin infections use
MECCA OINTMENT
Every night HEALS FAST

"Jest a Second"

"You should choose your words more carefully, Henry. Miss Jones is a bride to be not an expectant bride."

French Canadians Believe Main Feature of History 'Beaten With Conquerors'

OTTAWA (CP)—French-Canadians believe the main feature of their history has been the continuous confrontation of the beaten with the conquerors, a Laval University survey shows.

The conquest of Canada by the British was considered by all but one of the people who answered the survey as the major event in French-Canadian political history.

Confederation was also one of the decisive moments.

Professors Maurice Falardeau of Laval reported the results of the survey to the convention of L'Association Canadienne-Francaise pour l'Avancement des Sciences.

The conscription crisis of 1917 was one of the turning points for French-Canadians since for the first time federal government policy was made in spite of Quebec and against French-Canadian interests.

Equally important with the conscription decision was Ontario's denial of the right of French-language education in its public school system.

One replay placing the school decision equal to the conscription crisis in importance said Ontario's decision "made French-Canadians realize, once again, that they are not really equal to other Canadians and that their liberties are to be trampled underfoot at exactly the same time they are being called to battle for their liberties."

Keith Spicer, head of the political science department of the University of Ottawa, said the Canadian government does not take care of the technical expertis it sends abroad the way American and British governments do.

A survey among experts sent to Asia showed that a great majority of them complained that their main problem was lack of administrative backing from the host government.

They also said bad material and psychological and social conditions were often a problem. So was the unwillingness of local experts to give them real control of projects for which they were officially responsible.

In many cases, the antipathies that result neutralize or destroy the international good will each expert is supposed to be promoting.

Mr. Spicer suggested Canada should refuse to lead experts to projects that are not well-planned, should insist on rigorous preparation of the working facilities for the experts, and should work out the pay plan for them "on a strictly intergovernmental level."

TRAFFIC BLITZ

MEXICO CITY (AP)—Traffic police issued 1,447 tickets for violations on one day in a drive against accidents. They include 355 tickets to bus drivers for driving in wrong lanes and running with doors open.

(ADVT.)

You are tougher than you think

Life seem extra hard to you right now? In November *Reader's Digest* you'll find Norman Vincent Peale's tested prescription for developing "tough-mindedness" —using the extra strength you have within you *right now!*

You'll also find such rewarding articles as:—

How to Reduce and Stay Thin. A diet who's opposed to fads and calorie-counting tells you how he took off weight without giving up meat, butter, potatoes — even dessert. Learn his 4 tested rules for taking off weight permanently!

$2.95 Book condensed: Living Free. Elsa, the lovable lioness in now the mother of three cubs. In this condensation you'll share the humor, adventure and charm of an incredible story that's *all true!*

There Will Always Be a "Crisis". A life-long student of Soviet Russia shows why if Berlin is "solved", another planned communist "crisis" will break out somewhere else. An important analysis of "a fantastic game of political blackmail."

Don't miss the 38 articles and features in November Reader's Digest — now on sale! Get your copy today.

KIWANIS

TOY PROJECT
ANNUAL APPEAL
FOR
USABLE OR
REPAIRABLE TOYS

Again we appeal for repairable toys for less fortunate children. Toys will be reconditioned by volunteer workers and turned over to the Belleville Fire Department for distribution.

TOYS CAN BE LEFT AT ANY SHELL SERVICE STATION
THE KIWANIS CENTRE OR
AT EITHER FIRE DEPARTMENT STATION
(any evening Monday to Thursday)
or PHONE WO 2-5531

DESIRABLE 2nd. FLOOR FRONT
Office Space Overlooking the River
IN THE TRUDEAU MOTOR BUILDING
Large area. Can be subdivided to suit tenants. Available immediately. Apply:
TRUDEAU MOTORS LIMITED 21 Station Street

OUTDOORS with John Alden Knight

Helpful Wing-Shooting Tips

The man who brings his truck each week to collect our accumulation of garbage and trash is an ardent hunter and fisherman. During the first week or so of the trout season, our garbage disposal problem is a chancy thing. The same thing holds true for the first few days of the upland shooting season and for all of the deer hunting season.

Every now and then I make it a point to check up with this nimrod to learn how sports afield and stream are progressing. One November, when he was piling our garbage into his truck (three days late, of course — he had been ringneck hunting) I asked him whether or not he had found any birds on opening day.

"Lots of birds," he replied "Nine roosters."

"Nine!" I exclaimed. "Didn't take you long to get your limit."

"Yes it did," he said. "Missed all nine of them."

Our garbage man is not alone in his wing-shooting troubles by any means. Two of my friends are excellent golfers, both club champions from time to time. Both are well coordinated and do things easily with their hands. Yet year after year these two fellows miss more ringneck pheasants than they kill.

IS NO EXCUSE ....

Believe me when I say that there is no possible valid excuse for missing a flushing ringneck. If a man can hit anything with a shotgun, he can hit a flushing ringneck cock. These birds tower on flush, as a rule, then fly straight away. It takes them awhile to pick up speed and inside the 30-yard range any active boy with a good throwing arm can kill one with a handful of rocks. Yet upland gunners continue to miss these birds, year after year.

The whole trouble lies, I think in two basic reasons. First, the average upland gunner shoots a gun which does not fit him. Thus, each shot, in order to be a killing shot, must be an aimed shot. You shouldn't aim a shotgun; instead, you should point it, just as you would point your finger. If your gun doesn't shoot where you're looking, and pointing, it doesn't fit you. And, as I say, most shotguns do not fit their owners.

Second, few, very few, upland gunners will go to the trouble or expense of practicing. From one hunting season to the next the shotgun stays in the case. Then on opening day, out goes Mr. Hunter. Naturally, he misses birds. Moreover, he complains loudly and can't understand why.

All right — how can you find out whether your gun fits you? That's easy. First put on the same amount of clothes as you would wear while hunting. Next, make sure that your gun is unloaded, empty. Now — shut your eyes and mount the gun to your shoulder, settling your cheek comfortably against the stock. Then open your eyes. If the line of vision of your right eye goes out over the centre of the breech and along the centre of the rib, your gun fits you.

CAN BE ADJUSTED ....

If things aren't exactly in line as they should be, take your gun to a good gunsmith. As a rule, he can adjust the gun to your requirements without too much trouble or expense. Then, come fall, you will kill your birds instead of missing them.

The matter of practice is a simple one. Take your gun to a trap or skeet range and shoot 25 or 50 rounds. You will be surprised how much difference that will make on your next trip afield.

In the field, there are a few basic rules which, if not broken, will get birds for you. Take, for example, a bird going straight away. This can be, if you wish, an aimed shot as you have plenty of time. Place the front sight just under the bird, so that the rib of your gun and the bird are in full view. Then fire. On incoming birds, place the front sight under the bird, this for alignment then raise the muzzle so that it hides the bird and, as you do so, press the trigger.

On quartering birds, the matter of lead rears its ugly head. Obviously, when a bird is flying across your line of vision, you can't shoot directly at the bird. Instead, you must estimate the location of the spot ahead of the bird where shot charge and bird will meet.

Remember this spot moves with the bird. Aim or point your gun at his imaginary spot and swing your gun at the same speed at which the bird flies. Then fire. This is known as the "pointing out" method.

CONTINUE THAT SWING

The vital thing in this method is to remember not to stop your swing as you fire. If you do [illegible] your swing, always, so help me, you will shoot behind the bird. Our great outdoors each year is peppered literally with tons of shotgun pellets which have passed harmlessly behind the tails of fleeting birds, all because the owners of those guns refused to continue the swing after pressing the trigger.

There is another method of wing shooting which solves the matter of lead rather simply if you can train yourself to do it. This method is known as "swinging through." Admittedly, it takes a bit of practice but, once learned, it is deadly. This is the way it works.

With a quartering bird, first point your gun at a spot behind the bird, this for alignment. Now, swing your gun along the line of flight so that it catches up to the bird. As the front sight passes the bird, press the trigger. The split second of time that it takes the firing impulse to travel from brain through nervous system through the muscles of your trigger finger, through the firing mechanism is just enough to provide automatic lead for that bird. Done right, this method will kill a bird everytime. The key, as in all wing shooting, is this — don't stop your swing as you fire.

Wing shooting actually is not as difficult as most folks seem to think it is. Follow these few rules and you will kill your birds this fall. But you won't kill them all. And neither will I. Good hunting.

Bantams Fight Tonight

LONDON (AP) — Irishman John Caldwell steps into the ring tonight for a 15-rounder against Frenchman Alphonse Halimi in a revenge battle that could clear up the confused world bantamweight boxing picture.

Caldwell, 23, must defeat Halimi to get a shot at Brazil's Eder Jofre, recognized as the world champion by the National Boxing Association of America. Caldwell is the man Europe recognizes as the titleholder.

Jofre's manager, Abraham Katzenelson, will be at ringside —of of a sellout crowd of 12,000— to sign the winner to fight Jofre in a bout that should produce an undisputed world champion. The division hasn't had an undisputed champion since Joe Becerra of Mexico retired last year.

On the eve of the fight, Caldwell was a 6-to-4 favorite to defeat Halimi, 29, and retain the European version of the world title he captured from the same man last May.

Rookie Tops AHL Race

NEW YORK (AP) — Centre Bruce Draper of Rochester Americans heads a list of rookies making a big hit in the American Hockey League.

League statistics released today show Draper leading the individual scoring race with five goals and seven assists for 12 points in 10 games.

Veterans Bill Sweeney of Springfield Indians and Paul Larivee of Providence Reds are deadlocked for second spot with 11 points each.

Rookie centre Marc Boileau of Hershey Bears is tied for fourth place with Danny Polizianl of Providence. They have 10 points each. Larry Keenan, a first-year player with Rochester, is the leading goal scorer with six.

Dennis DeJordy of Buffalo Bisons tops the goaltenders with an average of 1.89 on 17 goals permitted in nine games. DeJordy and George Wood of Springfield share the lead in shutouts with two apiece.

The statistics include games of last Sunday.

Hockey Standings

By THE CANADIAN PRESS

OHA Senior

	W	L	T	F	A	Pt.
Windsor	2	0	1	11	8	5
Strathroy	2	0	1	20	12	5
Wodstock	2	1	0	13	8	4
Sarnia	1	1	0	10	12	2
Galt	1	2	0	12	11	2
Chatham	1	2	0	9	14	2
Belmont	0	0	0	0	0	0
Stratford	0	1	0	2	4	0
Waterloo	0	2	0	5	13	0

Monday's Result
Galt 2 Sarnia 4

[illegible] Game
Waterloo at Galt

Bowling Results

THURSDAY LADIES' LEAGUE

Hardworkers 0, Hustlers 7; Excelsiors 7, Head Pins 0; Dodgers 7, The Rookies 0; Four Jays 5, Beavers 2; Canara Belles 0, Zephyers 7; Hot Shotz 2, Metracals 5.

High singles — D. Bannon 286, M. Fleming 280, J. Spencer 278, L. Calcutt 266, E. Campbell 247, V. Jenkinson 245, R. Carson 240, G. Post 237, F. Burns 234, W. Smith 234, E. Henderson 231.

High triples — L. Calcutt 707, M. Fleming 687, D. Bannon 681, J. Spencer 670, E. Campbell 658, R. Carson 617, E. Henderson 615.

FRIDAY NIGHT MIXED LEAGUE

Conadians (2) 2777, Blue Angels (5) 2608; Pin Poppers (2) 2503, Belleville Fury's (5) 2843; Wild Cats (7) 2897, Follow Up's (0) 1880.

Ladies' high singles — G. Ellis 212, M. Brooks 230, R. Pevin 215.

Ladies' high triples — R. Pevin 534, G. Ellis 530, D. Coleman 467.

Men's high singles — W. Miller 247, B. Miller 191, A. Juby 182.

Men's high triples — A. Batour 570, B. Miller 530, F. Davidson 523.

SWACO MIXED LEAGUE

Highlites (3) 2865, Dead Pins (4) 2837; Mighty Mites (4) 2941, Dumbells (2) 2884, Lucky Strikes (3) 2988, The Aces (5) 3065.

Ladies' high single — J. Oddy 234.

Men's high single — G. Hammett 338.

Ladies' high triple — J. Huffman 621.

Men's high triple — G. Hammett 737.

RECREATION BOWLING MIXED LEAGUE

Vogues 7, Kemp's Drive In 0, Knot Heads 5, Hotel Quinte 2, Lucky Strikes 5, Kemp's Food Market 2.

Men's High Triple: J. Calnan 654.

Men's High Single: Herman Van Whek 270.

Ladies' High Triple: Joanna Dafoe 606.

Ladies' High Single: Joanna Dafoe 218.

High Singles—Jack Calnan 254, 253; Herman Van Whek 270; Peter Annis 263; Herb Seames 223, 211; Bob Dafoe 213; Joane Dafoe 218; Herb Weller 228, 215; Ron Lucas 246; H. Marshall 227; Carl Mueller 226.

ODDFELLOW & REBEKAH MIXED BOWLING LEAGUE

C.P. & T. 7, Cantons 5, Rebekahs 5, L.A.P.M. 2, Oddfellows 2, Encampment 0.

High singles — C. Jenkins 230, 202, C. McCay 255, K. Robinson 229, G. MacDonald 253, R. Scott 234, R. Denyes 216, B. Pappas 256, A. Ingram 257, 242; B. Clark 250, 207, B. Robinson 209, 217, 214, E. 209, Lil Summers 217, 267, A. Adams, 207, G. Bonsor 207, 222.

High triple — Lil Summers Adams 223, F. Woodbeck 216. 672, C. Jenkins 671.

High Average — Lil Summers 206, Blondin Clark 206.

SAT. NIGHT MIXED LEAGUE

Yogis 5, Drifters 3, Knockers 2, Bob Cats 7, Pin Tippers 4, Rollalongs 5, Doblers 2, Bob-O-Links 7, Tryers 0, Misfits 0.

High scores. Jean Spencer 277, Jack Spencer 311, Dave Whitfield 256, Harry McCaw 302, Louis Calcutt 260, 277, Bob Shepherd 278, Betty Balyx 256.

QUINTE MIXED

Whiz Bangs 7, Starlighters 0; Rookies 2, Head Pins 5; Rebels 3, Hi Fi's 4; Bogeys 0, Lawn Bowlers 7; Untouchables 0, Zombies 7; Champs 7, Lones 0; Pogeys 0, Pick-Ups 7.

Ladies: high single — Peg Johnston 330; high triple—Helen Desjardin 737; men: high single —Alan Dever 330; high triple — Alan Dever 760.

Other good scores: S. Fry 642, S. Warner 600, G. Lloyd 631, P. Johnston 659, C. Hardwick 606, W. Lavergne 759, G. Clapp 607, G. Andersen 660, P. Ronsky 666, S. Smith 605, P. Long 638, J. Canning 620, L. Ogilvie 603, M. Power 607.

WEDNESDAY NIGHT KINNEARS REFRESHMENT LEAGUE

Blackhawks (5) 2060, Ascenders (2) 2296; Poodles (5) 1846, Top Kats (2) 1849.

High singles: Cecile Gagne 280, Cecil Haines 215, Helen Milligan 182.

High triples: Phil Orchard Phyllis Kinnear 13, Cecile Gagne 496.

MAJOR "B" LEAGUE

Head Pins (2) 2470, Blue Bells (5) 2520; Sharlands (2) 2499, Odd Balls (5) 2656; Richard Ellis (7) 3158, Dovers (0) 3028.

J. Allen 742 (253, 250), D. Hull 718 (281, 228), J. Semark 653 (243, 236), C. McKenna 628 (271), B. Rawson 626 (251), J. Gray 613 (250), B. Pappas 612 (245), R. Bunnett 596 (229).

Bowling Ten Pins

BELLEVILLE MEN'S MAJOR 10 - PIN LEAGUE

No Names (1) 2213, The "83's" (3) 2304; Belleview Glass (1) 2117, Triple "A's" (3) 2227; Pete's Pals (0) 2036, Never Sweats (4) 2384; Bakelite (3) 2262, T-Birds (1) 2150; SACO Conveyers (4) 2032, Brown's Bread (0) 1894; C.N.R. (2) 1948, Kinnear's Refreshment (2) 1973; Flyers (2) 2063, Pete's Lunch (2) 2087; El Ranchos (2) 2024, Boyce's (2) 2026; Murray Equipment (4) 2195, Ducks (0) 2083.

High singles: S. Mulholland 213, George Crabb 207, Ken Duesberry 215, Wally Lavergne 190, Jim Snyder 187, Terry Bender 194, Phil Orchard 199.

High triples: Phil Orchadr 515, S. Mulholland 517, Jim Mitchell 507, B. Liscum 525, Jim Snyder 518, Ken Duesbury 580.

YOUNG VETERAN

Leslie Uggams, 18-year-old singing star on NBC-TV's Sing Along With Mitch has been performing on TV for 11 years.

'ROUND THE CLOCK
24-hour heating service. Fast and efficient. Call WO 2-4504.
MOIRA-SCHUSTER
38 Bridge St., East, BELLEVILLE

Cold Discomforts
Mentholatum Ointment eases cold discomforts fast! Helps loosen chest congestion, open up nose, relieve miserable mouth breathing. Soothes chapping.
Mildly Medicated
Mentholatum Ointment

Ten-Pins Popular Over 'Ome

LONDON (AP) — American-style 10-pin bowling has become a craze in Britain since its introduction a year and a half ago—but it still hasn't produced a perfect 300 score.

Four big companies operate 14 bowling centres in London and in the first half of the year at one bowling centre 500,000 games were rolled.

The bowling centres offer a handsome cash prize, a two-week holiday in United States and publicity of film-star proportions to the person scoring a perfect game on a British alley.

Two Jockeys Are Suspended

NEW ORLEANS (AP) — The Louisiana State Racing Commission Monday suspended jockeys Owen Headley and Ruben Lambeth "for collusion."

The commission ordered a hearing for Friday. The two jockeys are currently riding at Jefferson Downs.

William Glennon, secretary of the commission, said:

"The actual suspensions stem from alleged violations of the corrupt practices regulation of the racing commission."

He would not comment when asked whether a bribe was involved.

Canada Outdoors

By BOB TEIMEER

VANCOUVER (CP) — Canadian hunters would do well to follow the lead of Americans when it comes to the choice of outdoor clothing, says Bill Jones, an avid hunter, is vice-president and general manager of a clothing firm here which specializes in the manufacture and distribution of heavy industry clothing.

"Most United States hunters have a special hunting wardrobe while the majority of Canadians appear to take anything in the house that is the right color and is heavy. Many believe weight means warmth.

"I'm not sure why Americans are more conscious about what they wear in the woods. Maybe Americans place more importance on comfort than Canadians.

"Actually Canadians can buy a proper outfit cheaper than Americans because wool clothing usually is less expensive here."

STYLES UNCHANGED

Hunters should realize that clothing is the most important thing on a hunting trip, said Jones in an interview. Uncomfortable and improper clothing can turn a holiday in the woods into a miserable trip.

Since styles, color and fabrics of hunting apparel have changed little over the years and will not change to any extent in the foreseeable future, a complete outfit can easily be accumulated in four or five years, he said.

In the four western provinces game laws dictate the colors—red or yellow.

"Wool still is the best material to wear in the woods. It is a silent fabric that allows the hunter to push through trees and underbrush without creating a noise that will startle and frighten game.

"Quality 100-per-cent virgin wool also has tremendous strength and doesn't tear easily. With proper care it can last for years.

"It insulates the body yet allows it to breathe. Perspiration can be passed off. And if it is slightly damp or even wet just a little heat will dry it out in no time. This can be done overnight on a hunting trip.

"Most hunting is done in below-freezing temperatures. The touch of wool next to the skin creates a feeling of warmth."

TWO LAYERS

While many hunters like to have down-filled underwear, says Jones, much of the insulation value is lost because of the material covering the down.

"The covering material is not a good insulator and when it cools the coldness is transferred to the skin. It's better to wear light-weight wool underwear with a down-filled underwear on top of this. The wool keeps the body warm and the down insulates against the cold."

What would a well-dressed hunter wear on a trip into the woods?

Working from the skin out, Jones recommends:

A light wool underwear, two piece rather than combination; a down-filled suit of underwear; a light wool shirt and an 18-ounce wool mackinaw shirt or jacket; 24-ounce wool pants; wool socks, mitts and cap and a pair of insulated leather boots with rubber soles.

NEED CLEAN SOCKS

For warmth around the camp a light down-filled parka should be worn, he added. Extra socks, underwear and an extra shirt should be carried.

"It might seem like a lot, but actually the weight would be about 10 pounds and the cost about $130 to $150. This could be spread over several years, buying several articles each season."

The key points to protect are the feet and the trunk of the body, says Jones. They are the first places to get cold. The legs, arms and head can take cold much better.

"Footwear is something every hunter should take care in selecting. Clean socks should be worn each day and boots allowed to dry each night even if a pair of moccasins have to be worn around camp.

"You have to play it safe because in the bush, without feet you won't go anywhere."

Hockey League Formed at N.E.

The Northern Electric Inter-Department Hockey League has organized for the 1961-62 season and will open the regular schedule this Sunday morning.

Peter Jones was named league chairman while Ron Buskard is the secretary. Gord Gregory is in charge of the equipment and is also the timekeeper.

Four teams have been formed. They are, the Hornets, captained by Doug Day; the Comets, captained by Bob Taylor; the Indians, captained by Dave Jones and the Flyers, captained by Jack Gill.

The schedule will run from November 5 to January 14. Playing times will be from 10.30 a.m. to 12.30 p.m. each Sunday.

Playoffs will be two-game, total goals-to-count in the semi-finals and two-of-three games in the finals.

Darts League Results

The Skyliners romped to a 9-2 victory over ANAF in Belleville Services Darts League action last night.

In other games, OPP 1 defeated El Ranchos 8-3, Wilbur's Jets edged Hobby Shop 6-5, Legion topped the Wildcats 7-4, Lucky Lews downed Wilf's Shells 8-3, OPP 2 shaded Northern Electric 6-5 and Corby's Specials squeezed past LaPalms also by a 6-5 score.

SHOW PROFIT

VANCOUVER (CP)—The Canadian Ladies Golf Union made a profit of $2,133 on the 1961 women's golf championships in Vancouver, a financial statement released Monday shows.

"You'll Like The Warmth of Wood"
Skilfully manufactured "TRUAX"
COMBINATION DOORS
Full thickness screen and storm sash sections.
Easily and quickly interchanged.
WINTER AHEAD — INSTALL NOW
CHISHOLM'S (Roslin) LTD.
PHONE TWEED 190
The Home of Quality Lumber for Over 100 Years
IT PAYS TO COME TO THE COUNTRY

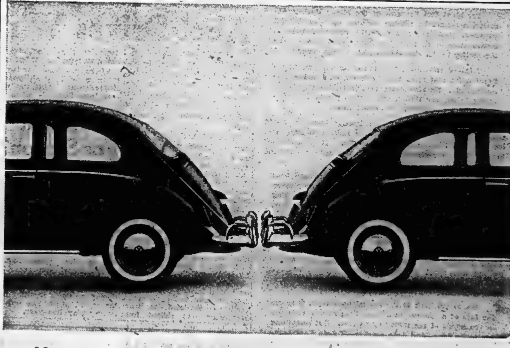

How to own two cars and still make ends meet.

Buy two Volkswagens. You go your way. She goes her way. And your budget won't know the difference.

Here's why: two Volkswagens will cost you less than one conventional car.

Think we're kidding?

Let's get serious:

The VW gets 38 miles to a gallon of gas. (More on the highway, a little less in traffic.) You'll never add oil between changes, and when it is time for a change, four and a half pints will do it.

You'll never need anti-freeze because the VW has no radiator. The engine is cooled with air. (Don't worry if you have two Volkswagens and one garage. The VW can't freeze.)

A Volkswagen can be repaired faster for less money. For example, we don't replace half the car to correct a crumpled fender. We can bolt on a new one in minutes.

You may be surprised how little it costs to buy a Volkswagen.* We've been able to keep the price low because we never change the basic VW design. We just keep making it better.

Any dealer who sells two cars for the price of one deserves recognition. And a visit.

*Toronto Port of Entry Price of $1695 includes front bucket seats, spare wheel and tire, heater/defroster, tool kit and jack, windshield washer, two padded sun visors, directional signals and bumper over-riders.

VOLKSWAGEN CANADA LTD.

This is your nearest Volkswagen Dealer. He is part of a network of 346 efficient VW service centres right across Canada.

MOORMAN MOTOR SALES
211 PINNACLE STREET
TEL. WO 8-8474

Trade between nations is a two-way street. West Germany is one of Canada's best customers. And every Volkswagen sold in this country helps Canada to sell Germany more Canadian goods.

Ontario Intelligencer
SPORTS

Riders Clip Bombers, Whip 'Em 19-13

Sport Slices . . .

RARE, MEDIUM, WELL-DONE

By GEO. H. CARVER, *Sports Editor*

The hockey situation in the city, as far as this corner is concerned, is as mixed up as a Greenwich Village beatnik society.

Sitting rumor from fact, whisper from loud talk and it seems the future of the city's proposed intermediate or senior setup depends on the generosity of the Belleville Minor Hockey Association.

A short time ago it was announced that a Belleville team had entered the Lakeshore Intermediate "B" League, along with Napanee, Uxbridge, Trenton RCAF, Bowmanville and Port Hope. The league is slated to get under way November 15.

Entry of a Belleville squad in this loop followed the off-again-on-again-gone-again antics of Belleville, Kingston, Oshawa, Toronto and Niagara to form a senior group which ended in pathetic failure.

Throughout the in-and-out capers of the senior loop, Jean Paul Lamirande of this city, stoutly maintained he had a team all set and ready to go. He didn't miss a meeting, and he was always first to submit a club entry. He did this at the Lakeshore meeting, too.

But he ran into a roadblock, when, after all the loop-forming antics had culminated in Napanee and Belleville being accepted into the Lakeshore League, he discovered no ice-time was available at Memorial Arena.

This was to be expected. With a packed winter schedule available across manager Jack Dickens held out potential ice time to accommodate a Belleville senior hockey entry. When it seemed inevitable that there would be no hockey here, Mr. Dickens closed his duties.

Then practically out of a blue sky came the announcement that the city would be represented in the Lakeshore League.

The arena management cannot be blamed. Nor can Mr. Lamirande.

However somewhat shrouded in mystery is the Belleville entry. Lamirande has kept a lot of facts to himself, for good reasons, no doubt. But he is adamant in his stand he has a club, a sponsor and the necessary equipment.

He has got in touch with the arena management and talked "ice time." It was decided that if the Belleville Minor Hockey Association would forego its claim of its allotted time on Wednesday nights, it was possible time for the Belleville hockey entry could be arranged.

President Bill Brennan of the Minor Hockey Association cannot be reached because he is on a brief vacation. However if the BMHA does not agree to forego some of its time, Lamirande says he will take the matter to the commissioner and the city council.

I talked with Jean Paul the other day and he reiterated his statement that he has a club and equipment ready. He also stated that "outside interests are trying to cut my throat, and certain people in Belleville who I can name, are behind it."

It is no secret that Picton hockey interests would enter an intermediate team in the Lakeshore League if ice time in Belleville could be secured. It seems "time" in the Picton Community Arena is not available for the local intermediate entry.

I do not imagine the commission or council here will "force" the BMHA to give up some of its playing time to the intermediate club. At last it is getting three hours more per week than it used last year. The matter probably will be left to the minor association executive. And M 16 turns thumbs down—that's it. Kaput.

Speaking of that, I am not altogether in favor of minor hockey teams, particularly the younger brackets, playing late night schedules. Some of the small fry have a habit of delaying the home-getting process and causing parental worries.

So, to get back to the second paragraph, it seems the fate of a Belleville intermediate hockey club lies in the hands of the minor executives. But something has to be done—and done quickly—if Jean Paul Lamirande's "mystery" team is to take the ice in competitive play on November 16.

Eskys Lick Stamps 20-8

BY THE CANADIAN PRESS

The Saskatchewan Roughriders made partial amends for a maddening season by upsetting Winnipeg Blue Bombers in Western Football Conference action Monday night.

The fourth - place Riders knocked off the league-leading Bombers 20-13 in Winnipeg while Calgary Stampeders were beating 20-8 (S) Edmonton Eskimos in Calgary.

Nothing except pride was at stake in either game because all three playoff positions had been settled. Calgary holds third place and Edmonton second.

The win gave the Riders a total of 11 points on five wins, 10 losses and a tie in 16 scheduled games under coach Steve Owen. The other four clubs, including the last-place British Columbia Lions, have one more game to play.

The Roughriders surprised a Winnipeg Stadium crowd of 15,466 by striking for two early touchdowns and building this up to a 19-0 score early in the third quarter.

The Bombers then came to life, with quarterback Hal Ledyard tossing a short pass to end Ernie Pitts for the end zone to cap their first marck.

The Bombers got their last touchdown with one second remaining in the game on a pass to end Farrell Funston from quarterback Dick Thomas to tie his first offensive start of the season. Thomas's forward was good on one convert attempt.

Jack Gotta took a pass from quarterback Dave Green and Fardy Burket plunged over for the Saskatchewan touchdown. Burket also kicked a single. The other Saskatchewan points came on a field goal, a single and two passes by Reg Whitehouse.

The Bombers were kept off balance by three fumbles and two pass interceptions by defensive halfback Ernie Warlick.

Saskatchewan outrushed the Bombers 177 yards, to 105 but made only 85 yards passing compared with 166 for the Bombers.

Several Bomber regulars, including quarterback Kenny Ploen and fullbacks Charlie Shepard and Gerry James, were out of action because of injuries or for a rest.

At Calgary, a crowd of about 10,000 watched fullback Johnny Bright snap a six-game scoring slump to help Edmonton return to early-season form.

Bright plunged two yards—in the first quarter for a touchdown and Calgary got this back before half time on a 10-yard run by Gene Filipski. Filipski converted his own touchdown and quarterback Eagle Day later kicked a single for the final Calgary point.

Edmonton kept pressing Quarterback Jackie Parker kicked two field goals and a convert and tossed a 36-yard touchdown pass to Bobby Walden in the third quarter. The Eskimo's remaining point came when they fumbled the ball into the Calgary zone where a Stampeder recovered it.

Edmonton outrushed the Stampeders 214 yards to 183 and outpassed them 213 to 101. Don Getty and Parker completed 13 to 23 serials while Day and Gerry Keeling completed seven of 20.

Playoffs Time Changed

TORONTO (CP) — Eastern Football Conference playoffs this year will start at 2 p.m. instead of 1 p.m. as in former years, league officials decided Monday.

Club executives decided all parks now have sufficient lighting to permit the games to be completing a game before the early darkness of November evenings no longer exists.

The league decided that playoffs in Ottawa and Hamilton will be played on Saturdays, those in Toronto on Sundays.

Football Standings

BY THE CANADIAN PRESS

Canadian Football League
Eastern Conference Unchanged
Western Conference

	W	L	T	P	A	Pt.
Winnipeg	12	3	0	346	224	24
Edmonton	10	4	1	331	243	21
Calgary	8	6	1	257	304	17
Sask.	5	10	1	211	314	11
B.C.	1	12	2	208	350	4

Monday's Results
Saskatchewan 19 Winnipeg 13
Edmonton 20 Calgary 8

Saturday's Games
Toronto at Ottawa
Hamilton at Montreal
Winnipeg at Edmonton
Sunday's Game
Calgary at B.C.

'Thorough Team Slump'

Abel Drives Wings Hard

DETROIT (AP)—Detroit Red Wings of the National Hockey League went through—an unprecedented double drill' Monday, 12 hours after losing their third straight game — 6-1 to Montreal Canadiens Sunday night.

Coach Sid Abel said the only way to break the "thorough team slump" was to skate and continue skating.

Abel couldn't recall when Detroit had ever had two practice sessions on the same day and neither could general manager Jack Adams, who has been with the Red Wings 36 years.

Abel broke up his first line. Vic Stasiuk was brought up from the third line, replacing Alex Delvecchio. Stasiuk will play left wing on the first line with Gordie Howe and Eddie Litzenberger.

Delvecchio, who had 11 shots on a goal Sunday but tallied no score, returns to his old centre position on the third line. Bruce Macgregor was shifted from centre to right wing with Val Fonteyne remaining at left wing.

Adams continued trying to make a deal for defenceman Marc Reaume. Detroit has offered to players in exchange for Reaume but Adams has refused to trade for waivers on the field from Sunday's game and defencemen.

Abel chased him off the bench Sunday night when he incurred his 14 minutes in penalties.

Detroit has asked the other NHL clubs for waivers on the

Fouts Out For Season?

TORONTO (CP)—Dick Fouts's chances of getting back into the Toronto Argonauts' lineup this season are slim, medical reports indicate.

X-rays Monday showed the big lineman suffered a partial dislocation of his shoulder in Sunday's Eastern Football Conference game against Montreal Alouettes. Treatment for this type of injury usually requires immobilization for three weeks. The possibility of a further rest period being required, plus considerable pain in resulting from the layoff, might rule out any further play this year.

Provost in Second

Bathgate Clings To League Lead

Defeat Trenton, Juniors Lose

MONTREAL (CP) — Claude Provost, Sept. Montreal Canadien right winger, picked up five points in three National Hockey League games last week and climbed into sole possession of second place in the league's individual scoring race.

Official statistics released today show Andy Bathgate of the York Rangers still leads the field with 37 points—two more than Provost. One week ago, Bathgate held a three-point lead over Eddy Litzenberger of Detroit Red Wings.

Bathgate had only one goal and one assist in three games last week, giving him five goals and a league-leading 12 assists.

Provost, off to his best start since joining the Canadiens seven years ago, scored twice and helped set up three other goals for a total of 15 points on seven goals and eight assists. He is tied with teammate Ralph Backstrom for the league lead in goals.

Litzenberger was held to two assists, but his games and tie into a three-way tie for third place with Montreal's Bernie (Boom) Boom Geoffrion and Johnny Bucyk of Boston Bruins. Each has 31 points.

COLLECTS FOUR POINTS

Backstrom is all alone in sixth place with 28 points. Last week he scored once and assisted on three other goals.

Henri Richard of Montreal, Gordie Howe of Detroit and Don McKenney of Boston are tied for seventh place at 21 points. Richard and McKenney each turned in four assists each but Howe was held to one goal.

Two Rangers—Dean Prentice and Earl Ingarfield—and Montreal's Phil Goyette share 19th position with 19 points. Of these, Goyette made by far the best showing last week, picking up eight points on three goals and four assists. Prentice scored no points.

Montreal's Billy Hicks also turned in an eight-point week—four goals and two assists—but these were his first points of the season. They placed him in a five-way tie for 29th place.

Johnny Bower of Toronto continues to lead the goaltenders. Bower, nearing his 40th birthday, has a brilliant 1.86 goals-against average for two green games. Jacques Plante of Montreal is second with a 2.50 average for eight games.

Montreal defenceman Lou Fontinato is the most penalized player with 24 minutes while Detroit is the most penalized team with 120 minutes.

BCI Takes Quinte Title

BY PETER CARVER

Belleville Collegiate's unbeaten senior gridders clinched the COSSA Quinte District "A" championship yesterday, defeating Trenton High School 14-2 in a rough, rugged battle.

Coach Stan Harbour's grew took and gave a heavy pounding in the wrap-up game played on the Trenton field. They meet a Peterborough team here November 11 for the COSSA title.

The school's junior squad ran its winless streak to six, completing the season with a 30-6 defeat at the hands of the Trenton youngsters.

SENIOR GAME

Both teams elected to play a rough and tumble brand of football as players from both sides were being helped off the field at regular intervals. Trenton's George Briggs was his team is a 1-point lead as his 35-yard punt rouged the visitors.

Again in the second quarter Briggs booted his second single, this time it was a 40-yard effort. The BCI defence pushed the Tigers into their own end. Trenton tried a fake punt but was backfired and Belleville took over on the Trenton 15-yard line.

Two passes went incomplete and Pete Weston attempted a field goal on the third down. The kick was wide but a Trenton player fumbled the ball in the end zone and BCI's Gene Yorke pounced on the loose ball for Belleville's initial touchdown. Pete Weston kicked the extra point. The half ended with BCI leading 7-2.

Early in the third quarter Brigg lofted another long punt and this time it travelled some 30 yards. The boot was fumbled and Trenton recovered, taking over at the Belleville 30. Harvey Quantrill and "Rugged" Ron Hess moved the ball to the BCI 10-yard line. Trenton could not move on the ground and a third-down pass went incomplete and BCI took over.

BCI drove to mid-field and both teams exchanged punts. A blocked BCI punt gave the Tigers the ball on the Belleville 30 but their drive was fumbled up by a determined BCI defence.

Belleville took the ball on downs at centrefield. They could not advance and were forced into a punt situation. John Peoples' long kick was dropped in the end zone and Trenton QB grabbed the ball for the winners' final touchdown. Weston converted.

JUNIOR GAME

BCI, using the "shotgun" offense, scored in the Trenton five yard line where quarterback Dave Anderson skirted the right end for the major. The convert attempt was no good. Trenton reached the BCI five yard line but on their first play they fumbled and B.C.I. took over.

Trenton's Bob McAlpine booted a 40-yard single in the second quarter and added another minutes later to make the half-time score 6-3 B.C.I.

B.C.I. folded in the third quarter as they were pushed deep into their own territory.

An attempted punt was blocked and Trenton's Lang picked up the ball for the Tigers' first major. Seconds later after the kick-off B.C.I. was forced to punt and once again it was blocked and the loose ball grabbed by a Trenton player in the end zone.

In the fourth quarter after several good runs and a long pass to Vic Watrisk, Davis converted the BCI end zone from 5 yards out to end the Trenton scoring. There were no converts scored in the game.

Auspicious Debut

Rams Whip Terriers

SARNIA (CP) — The newly formed Sarnia Rams made an auspicious home debut in the OHA Senior Hockey League before 1,800 fans Monday night, downing the 1960-61 Allan Cup champion Galt Terriers 4-2.

Galt dressed only 12 players and lost the services of defenceman Harry Neale in the first minute of the first period when he suffered a charley horse. Then at 9:01 of the third period, defenceman Ted Mail picked up a 10-minute misconduct.

The Rams were ahead 3-0 after less than four minutes of play in the first period and scored again at 1:21 of the second period. Winger Ross Darr, one of two Sarnia goals and captain Bruce Jones and defenceman Eric Haddon added the others. Ron Brain and Pete Conacher replied for Galt's goals in the second period.

Starring in goal for Sarnia spine.

Sports Calendar

HOCKEY

Thursday — Pr. Edward North Shore League: Saco vs Callow A, 8.15; Rosemore vs Belch Contractors, 9.30; Albury vs Jones Motors, 10.45 p.m.

HANDGUN SHOOTING

Every Wednesday evening at the Belleville Armories, Quinte Marksmen Club, at 7.00 p.m.

BADMINTON

Every Wednesday at 8.00 p.m. and every Friday and Saturday at 2.00 p.m. at the Belleville Armories.

SOFTBALL

Friday, Nov. 10th — Annual Belleville and District Leaguers presentation party and dance, Club Canaro, 9.00 p.m.

MINOR SPORTS

Saturday, Nov. 28th — Belleville Minor Sports Association annual dance, ANAF Hall, 8.30 p.m. (proceeds towards minor sports).

SOCCER

Saturday — Minor League: Celtic vs City, 1.00; Rovers vs United, 2.15 p.m.

Soccer Results

LONDON (Reuters) — Results of soccer games played in the United Kingdom Monday night:

FOOTBALL LEAGUE CUP

Second-round Replay
Blackpool 5 Leyton Or 1

Exhibition

West Ham 4 Makmo (Sweden) 0

GRID INJURY FATAL

IOWA CITY, Iowa (AP) — A Toledo, Ohio, high school senior died in hospital Sunday of injuries suffered Oct. 28 in football practice. He was Gale Chapin Kowalchuk scored Galt's goals in the second period.

Dr. George Callahan said death was caused by a crushed

QUINTE SKATING & TENNIS CLUB
General Skating Season Opens Nov. 5, 1961
SKATING HOURS
Each Sunday In November and December
3.00 to 4.30 p.m.
OUTDOOR SKATING
AT THE CLUB WHEN AVAILABLE
MEMBERSHIPS: Available at the Arena
SUNIORS (under 12) ....$ 6.00
SENIORS ....$ 8.00
FAMILY $18.00
Membership includes indoor and outdoor skating as above
ANYONE IS WELCOME TO JOIN

TRADE-IN YOUR SKIS
We have a complete selection of
SKIS AND SKI EQUIPMENT
Skis for all ages
Ski Boots
Ski Poles
Bindings
Goggles
Ski Mitts
Ski Poles

LAY AWAY YOUR SELECTION BEFORE THE SEASON
NO MONEY DOWN AND 1.00 A WEEK AT
BOOTH Radio and Television Ltd.
170 Front St. (Opp. City Hall) WO 8-5782

GOODYEAR SUBURBANITES
Get TRACTION and SAFETY ALL WINTER LONG

SEE US FOR NEW LOW PRICES
EXAMPLE
670/15 WAS 26.50
NOW 19.95 WITH TRADE
Be safe, go sure through slush, mud or deep snow. Get Suburbanites, made only by Goodyear. See us today and save!
TREPANIER TIRE
2 DUNDAS STREET EAST WO 2-3659

GO PLACES GO NAVY!
TRAVEL ADVENTURE GOOD PAY
SECURITY AND NEW SKILLS
THE RCN RECRUITER
will be at the
Belleville Armoury
Wednesday, Thursday and Friday
1, 2 and 3 NOVEMBER, 1961
between
11.00 a.m. and 7.00 p.m.
or write to
THE RCN RECRUITER
8 Montreal Street,
Kingston, Ontario
Please send me without obligation, information regarding New Careers in the RCN.
Name .....
Address .....
.....
Age .....
Last School Grade successfully completed .....
Province .....

Balon Leads EPL Scorers

OTTAWA (CP)—Dave Balon of Kitchener-Waterloo Beavers harvested eight points in four games last week to take the lead in the Eastern Professional Hockey League scoring race.

League statistics issued Monday showed the right winger with 15 points on six goals and nine assists. He was third a week ago.

Teammate Ed Hoekstra got a scored twice to hold second place with a total of 13 points on five goals and eight assists. Tom McCarthy of Kingston Frontenacs is two points behind with 11 points while Cy Thomas of Frontenacs, is fourth with 10.

Four players share fifth place with nine points. They are Bob Dillabough of Sudbury Wolves, Merv Kuntz of Sault Ste. Marie Thunderbirds and Brian Hextall and Mel Pearson of Kitchener-Waterloo.

Ed Chadwick of Frontenacs is the leading goaltender with an average of two goals a game. He and Jack McCartan of Kitchener - Waterloo have registered one shutout each.

Apart from being top scorer in the lop, Balon also shares the title of most penalized player with Bob Wilson of Sault Ste. Marie. Both have spent 36 minutes in the penalty box. The most penalized club is Sault Ste. Marie with 187 minutes.

Eastern Football Statistics

Stewart Slips, McDougall On Perch

By THE CANADIAN PRESS

Statistics compiled by The Canadian Press show that Gerry McDougall has taken over the lead in the scoring race following his three-touchdown binge against Ottawa Saturday. He has 11 touchdowns for 66 points —three more than teammate Don Sutherin.

Ron Stewart of Ottawa, who has led the rushing all of the season, has been held scoreless the last two games and slipped to third place with 60 points.

Scoring leaders (Legend: H—Hamilton; M—Montreal; O—Ottawa; T—Toronto):

	TD	C	PTS	PTS
McDougall, H	11	0	0	66
Sutherin, H	9	35	3	63
Stewart, O	10	30	0	60
Schreider, O	6	30	4	52
Mitz, T	6	0	0	42
Scott, H	6	0	0	42
Clark, M	7	0	0	42
Shatto, T	7	0	0	42
Dekker, H	7	0	0	42
Dion, M	6	0	0	36
Bewley, M	6	0	0	36
Jackson,	6	0	0	36
Gilchrist, T	5	0	0	30
Rote, T	5	0	0	30
Faloney, H	5	0	0	30
Tbelen, O	4	0	0	24
Desmarais, O	4	0	0	24
Kelly, O	4	0	0	24
Patterson, H	3	0	0	18
Gabriel, T	3	0	0	18
Nesbitt, O	2	0	0	12
Simpson, O	3	0	0	18
Mitchell, T	3	1	1	21

Big Mosca Blocked This Pass

OTTAWA (CP)—Big Angelo Mosca, defensive lineman for Ottawa Rough Riders, nailed a counterfeit suspect in downtown Ottawa Monday.

Police held him after tobacconist Joe Murray said the man tried to pay a $10 bill with a "funny bleached look."

Mr. Murray said he'd just verified with a trust company that the bill was bogus and was reaching for the telephone to call police when the man took off.

Mr. Murray said he saw the big football lineman out on the street and shouted: "Angie, grab that man. Angie went by me like a shot, lunged at the guy and caught him."

RCMP spokesmen said several cases of counterfeit money are being investigated in the Ottawa area.

Browns Oust Foeman 'Spy'

PITTSBURGH (AP) Mike Nixon, Pittsburgh Steelers assistant coach, can't be blamed for being cool toward Cleveland Browns.

Nixon, who scouted the Browns National Football League game at St. Louis Sunday, said he was forced to leave a commercial airliner on the return trip home, presumably at the request of a Browns official.

Nixon and Browns were on the same plane.

Nixon said he was sitting in the plane when an airline official came up and told him he would have to leave. The official, who would give no reason for his action, said they had booked him passage on another flight leaving at the same time.

Don Clark of Montreal Alouettes is still tops in the Eastern Football Conference in individual rushing gains after weekend games but Dave Thelen of Ottawa Rough Riders narrowed the gap separating them.

The Montreal fullback carried for 76 yards against Toronto Argonauts Sunday to increase his ground-gaining yardage to 1,059 for the season. Thelen added 176 yards against Hamilton Tiger-Cats Saturday to bring his total to 931 yards.

Clark's average gain for the season is 5.8 yards on 183 carries, Thelen is 5.7 yards on 161 carries.

Bernie Faloney of Hamilton is the big payoff man in the passing department. He has thrown for touchdown passes. He has completed 174 passes, completing 156 of them for a gain of 2,565 yards.

Toronto quarterback Tobin Rote has fired 16 touchdown passes. He has a 56% completion out of 353 attempts for a gain of 2,836 yards.

PASS RECEIVERS

Dave Mann of Toronto is still tops among pass receivers with 48 caught for 947 yards and an average gain of 12.9 yards. Hamilton's Gerry McDougall follows with 39 passes for 619 yards and an average gain of 15.9 yards.

Minor Hockey Rosters 1961-62

BANTAM GROUP

Conveners: Roy Foran and Neal Hallam; Referee-in-Chief: B. Moynes.

MAPLE LEAFS

Coach — P. Muldoon; Wayne Salsbury, Bill Wickens, Dale Duvall, Tom Bongard, Michael Swager, Doyle Graham, H. Scrimshaw, George Mason, Bill Sollberger, Ron Reynolds, Kirk Carleton, Jay Young, Ron Brooks, William Naylor, Richard Ellis, Ken Tobacco, Martin Walsh, David Storey, Bobby Tomano, Jim Parks, Wayne Dall, Gary Lucas, Doug Muldoon, Steve Glancey, Doug Rayhole.

RANGERS

Coach — Leo McQuaid; Bill Long, Bruce McDonald, John Mueller, Bruce Downing, Jack Smith, William Lynch, Paul Carelli, Geoff McBeth, Mac Ward, Hal Wishart, Robert Rose, Doug Meagher, Raymond Bpuma, Bob Dona, Rod by Bateman, Bill Hibbard, Jim Callaghan, Gordon Chapman, Mike Taylor, Doug Olsen, George Clement, Mike Hume, Kaye McQuaid, Norman Crawford, David Alcey.

CANADIENS

Coach — R. L. Garvin; Tim Weese, Adrian Caddick, Brian Musgrave, Brian Rodgers, Donald Harris, Gerry Gilmour, Robert Snelgelb, Bryan Allen, Paul Leduc, Robert Mott, Tim Murray, Bob Beecher, Craig Rump, Bob Scott, Rod Hannah, Stephen Gilmour, Rod Reid, George Johnson, John Graves, Gary Claridge, Jim Clarke, Ken Clarke, Roy Maddocks, Paul Fudge, Doug Hunter, Bill Board.

BRUINS

Coach — H. G. Emerson; John Eaden, Brian Wilson, Bob Young, Terry Lemkes, David Emerson, Mike Sharland, Ross McDougall, Michael Brennan, Allan O'Hara, Barry Campbell, Jim Smith, Bill Carswell, George Evans, Jim McKenzie, Stephen Thorne, Frank Conlon, Teddy Ford, Beverley Mann, Philip Martin, Bob Dolan, Gerry Gardiner, Donald Carr, Gary Radford, Harold Finkle, Tom Eggleton, Jim Lloyd.

MACS

Coach — Gord McGaughey; Don Kleinsteuber, Ed Yetkoert, David Mull, Robert Fitzpatrick, Jim Barriage, Wayne Kellar, Robert Allen, Randy Courtney, Glenn Payne, John Balyx, Gary Cameron, David Christopher, Brian Waddell, Lawrence Willett, Rodney Carter, Bob Lounsberry, Arthur Port, Michael Cook, Alan Lee, Bill Forgie, John Dafoe, Ron Wardhaugh, Rod Clark, Walter Oceonore, Paul Clapper.

QUINTE

Coach—Ed Pursey; Bob Elliott, Brian Kelly, Philip Hayward, Alan Picard, Bob Bellwood, Joe Brown, Barry Pile, Bob Wells, Daryl Schwindt, Charles Smith, Thomas Nobles, Wayne Podge, Ted Harrison, Charles Mulvey, Bernard Seamark, Wesley Slater, Steve LaMoffe, Gary Barbarian, Harry Knott, Doug Dickey, Terry Law, Bob Watson, Michael Smith, Philip Denyes, Larry Denard.

BLACK HAWKS

Coach—Earl Rivers; Michael Talsma, Carl McMullin, Maxwell McCann, Billy Hutt, Albert Yates, Carl Davis, Tom Young, Andrew Staszak, Mike Hanley, Robert Parsons, Brian Yealland, Douglas Murray, Allan Dunlop, Wayne Sutherland, Bird St. Louis, Yan Bastian, John Cole, John Scott, Dave Brunsdon, Bill Sowden, Robert Rush, Fred Ellis, John Murphy, Bernard Coughlin, Doug Fraser.

BARONS

Coach—Ray Nolan; John Campbell, Jim Ling, Tom McDonald, Edgar Williston, Ian Marshall, Jim Anderson, Ross Graydale, Robert Cowsen, Bob Cockburn, Doug Couture, Wayne McTaggart, Rodney Lacy, Gerry Cameron, Bob Howe, Tom Caine, Don Outred, Paul McEneny, Ken Trice, Sidney Agnew, Gary Belcher, Ross Myles Scrimshaw, Lloyd White, David Middleton, Bradley Scully, Ken Campbell.

RED WINGS

Coach — A. McDonald; Neil Brown, Kevin McNeil, John Douglas Willis, Kevin Knight, James Poulton, Jerry Low, Gary Desjardin, Jimmie Spence, David Wolfe, Terry Trice, Ronnie Hannah, Gerald Smith, Ron Marcoux, David Roper, Roy MacKinnon, Salvadore Olivera, Byron McKibbon, Allen Johnston, Dennis Prentice, Denis Chambers, Raymond Wilson, Jim Farmer, Paul Ford, Bob Hunter, Cecil Haley, Vernon Whalen.

BROWNS

Coach — Ross Lusk; G. Genereaux, Ken Williams, John Rowe, Peter Wright, John Kay, Richard Langabeer, Eric Masson, Ron Gunn, Derek Hutchison, Jim McCreary, Harry Nickle, David Clarke, Ricky Loynes, Kenneth Nash, Paul Smith, Jim Feverley, Reid Hayes, Bill Hall, Gregory Lucas, Michael Falbey, Alan Lusk, Jim Keenan, Harold Townsend, Don Vesterhus, Maurice Villeneuve, Bob Creiney.

PEE WEE GROUP

Convener — J. Adams.

BRUINS

Coaches — Ray Thy, H. Sullivan; Wayne Storms, Dennis Bruges, David McCormack, Robert Harrigan, John Burley, Joey Scott, Rickie McBride, Steve Curtis, Dennis Demorest, Charles Kemp, Stephen Meades, Jerry Lucas, Roy Mackinnon, Kenneth Jockim, Steven Ling, Michael Calvert, John Parsons, David LaRue, Ronald Bandy, Ron Hunt, Ted Sullivan, Doug Grant, Richard Day, John Salisbury, Steven Sharpe, Mike Gostelier, Rickey Yome, Wayne Allen, Keith Wilson, Claude Salisbury, Mark Bishop.

CANADIENS

Coach — S. MacDonald, assistant — M. Acquafredo; Ken Lachapelle, Ron Home, Freddie Davis, Chris Hands, Tom Johnston; Guy Courtemanche, Robert Ling, Brian Hyatt, Trevor Wilson, John Fercy, James Bullis, Martin Cunningham, Randy Young, Pierre Mercier, Elvin Tomlinson, Doug Mitchell, Alan Brooks, Ted Gilmour, John Whalen, Roger Hall, Brian Woodley, Roger Wardle, Ricky Moffatt, Ronald MacDonald, Bill Proctor, Reid Mallory, Doug Wellbanks, Jim McDonald, Ralph Lewington, Mark Acquafredo.

BARONS

Coach — John Adams; Alan McAlpine, John Abrams, Ken Murray, Hans DeBruin, Paul Freeman, Stephen Freeman, Alan Jones, Ronald Mitchell, Brian Morrison, Doug Adams, Donald Cantin, Michael Coughlin, Richard Ferris, Steve Grills, Michael Wardhaugh, Doug MacDonald, J. Letourneau, John McLaughlin, Dennis Keller, David Grant, D. Duffy, Gary Burkitt, Carl Clifford, Thomas Lewis, Brian Parrott, Joe Raycroft, Terry Mitchell, Paul Cowsen, John Latham, Tom Ashman, Bruce Wright, Bill Mallory, Doug MacCormack.

QUINTE

Coach — Ted Laidley; Steven Wills, Wayne Weagaul, Paul Brooks, Larry Pope, John Beleskey, Billy Salter, Mike Cresswell, James Wood, Carry Hayward, Bill Thompson, Steven Ross, Tim Lansley, Dave Cass, James Welch, William Morrison, Kenneth Clancy, Terry Clancy, Duncan Stewart, John Scott, Terry Christopher, Billy Armstrong, Richard McVicker, Steven Scott, Peter Jury, Buyon Burwell, Raymond Duminie, Norman Harris, Danny Seaman, David Geen, Tony Armonas, Ronnie Jury.

MAPLE LEAFS

Coaches—R. Titterson, Roy Payne; Derek Hutchinson, Tom Gunsolus, Kevin McCabe, Richard Webster, Stephen Meagher, R. McLaughlin, Robert Robbie Rolston, Bernard Howe, Larry Branton, Freddy Carswell, Brian James, David House, David Lewis, David Brown, Dominico Liccini, Ron Lentz, Donald Bissel, Leo Baker, Blaire Crossen, Murray Post, Donald Curzon, Gordon Smith, Lorne Hatchford, Kevin Allen, Tom Boulter, John Mallard, Ronnie Jones, Frank Martin, Larry Moore.

BLACK HAWKS

Coaches — G. Ekberg, W. Finley; Gary Spencer, K. Shaskauskus, Terry Scott, Paul Hunter, Mike Hunter, Mike Bowers, Teddy Waite, Gary Hannah, Tom Heim, Gordon McCreary, Allen Alberti, Herby Latchford, David Guay, Chris Leppan, Billy Romain, Richard Helmes, Larry Dall, William Curtin, Sandy Hay, Larry Dorgan, Douglas Greg Longhurst, Larry Foley, Michael Rivers, Douglas Reid, Jerry Bannerman, Barry Barriage, Bruce LaRue, Gregory Hay, Brian Melbourne.

BROWNS

Coach — B. McCormack; Ronnie Bennet, James Phillips, Dalton Lambert, Charles Hoerman, Bill Campbell, Ian Hope, Ken Hanley, Sam Kornblum, James Anderson, Greg Young, Michael MacKinnon, Joseph Weymark, Harry Smith, Douglas Kostashuk, Don Lowen, Lyan Shelley, Eric Doig, Jerry Burns, Jim Rushton, Paul Derpaw, Phillip Glover, Terry Lynch, Wayne Brown, Terry Crebney, Ted Beresford, Douglas Thompson, Joe Lumsdon, Paul Goodfellow, David Lolt, Warren Hay, Joe Schamerhorn, Bill Bouma.

BARONS

Coach — D. Coates; Clifford Scott, John Holgate, Dennis Clements, Ted Drumm, David Lobert, Gary Wilson, Bruce Brown, Danny McCoy, David Mackenzie, Jim Harrison, Charles, Edgar, Tim Murray, Terry Williston, Steven Tulloch, Thomas Fiskle, Robert Bowen, Peter Austin, Fred Lee, Gary Swan, Chuck Kleinsteuber, Larry Wannamaker, Daniel Schechtel, Chris Locke, Jimmy Barrett, Randy Hamilton, Gary Allin, Jeffrey Grant, David Eves, James Hatchford, Bob Mulvihill, Henry Armonas, Bruce Carmichael.

RANGERS

Coach — Paul Munn; Jack Short, Larry Pope, Stephen Glover, Don Caverly, Peter Helm, Mike Kelly Frank Richardson, Billy Salter, Mike Cresswell, James Wood, Carry Hayward, Bill Thompson, Steven Ross, Tim Lansley, David Cass, James Welch, William Morrison, Kenneth Clancy, Terry Clancy, Duncan Stewart, John Scott, Terry Christopher, Billy Armstrong, Richard McVicker, Steven Scott, Peter Jury, Buyon Burwell, Raymond Duminie, Norman Harris, Danny Seaman, David Geen, Tony Armonas, Ronnie Jury.

MAPLE LEAFS

Coaches—R. Titterson, Roy Payne; Derek Hutchinson, Tom Gunsolus, Kevin McCabe, Richard Webster, Stephen Meagher, R. McLaughlin, Robert Robbie Rolston, Bernard Howe, Larry Branton, Freddy Carswell, Brian James, David House, David Lewis, David Brown, Dominico Liccini, Ron Lentz, Donald Bissel, Leo Baker, Blaire Crossen, Murray Post, Donald Curzon, Gordon Smith, Lorne Hatchford, Kevin Allen, Tom Boulter, John Mallard, Ronnie Jones, Frank Martin, Larry Moore.

BLACK HAWKS

Coaches — G. Ekberg, W. Finley; Gary Spencer, K. Shaskauskus, Terry Scott, Paul Hunter, Mike Hunter, Mike Bowers, Teddy Waite, Gary Hannah, Tom Heim, Gordon McCreary, Allen Alberti, Herby Latchford, David Guay, Chris Leppan, Billy Romain, Richard Helmes, Larry Dall, William Curtin, Sandy Hay, Larry Dorgan, Douglas Greg Longhurst, Larry Foley, Michael Rivers, Douglas Reid, Jerry Bannerman, Barry Barriage, Bruce LaRue, Gregory Hay, Brian Melbourne.

BROWNS

Coach — B. McCormack; Ronnie Bennet, James Phillips, Dalton Lambert, Charles Hoerman, Bill Campbell, Ian Hope, Ken Hanley, Sam Kornblum, James Anderson, Greg Young, Michael MacKinnon, Joseph Weymark, Harry Smith, Douglas Kostashuk, Don Lowen, Lyan Shelley, Eric Doig, Jerry Burns, Jim Rushton, Paul Derpaw, Phillip Glover, Terry Lynch, Wayne Brown, Terry Crebney, Ted Beresford, Douglas Thompson, Joe Lumsdon, Paul

F-A-S-T — F-A-S-T — F-A-S-T

MUFFLER INSTALLATION

MOTO-MASTER MUFFLERS

4.20

- QUIET
- SAVE GAS
- LONG LIFE
- CUSTOM ENGINEERED FOR PERFECT "NEW CAR" FIT

DOIT-YOURSELF DISCOUNT PRICE

CHEVROLET AND PONTIAC (MODEL) 1949-53

Installed 6.45

MAKE AND YEAR SINGLE EXHAUST PASSENGER CARS ONLY	"Do-It-Yourself" Muffler Discount Price	MUFFLER INSTALLED DISCOUNT PRICE
CHEVROLET		
1949-53 (exc. conv.)	4.20	6.45
1954-58 (exc. conv.)	5.65	7.90
1959	5.65	7.90
PONTIAC		
1951-53, 6-cyl. 20, 22	5.25	7.50
1954, 6-cyl. 20, 22	5.25	7.50
1955-56, 6-cyl. 20, 22 (exc. conv.)	5.65	7.90
1957-59, 20, 22, 70	5.65	7.90
PLYMOUTH		
1949-52, 6-cyl. P18, 20, 22, 23 (exc. conv.)	4.50	6.75
1953-54, 6-cyl. (exc. conv.)	4.50	6.75
1955-59, 6-cyl.	4.50	6.75
DODGE		
1949-52, 6-cyl. D32, 36, 39, 40 (exc. conv.)	4.50	6.75
1953-54, 6-cyl. (exc. conv.)	4.50	6.75
1955-56, 6-cyl.	4.50	6.75
FORD and METEOR	5.10	7.35
1949-54, 8-cyl. (exc. conv.)	6.20	8.45
1955-56, 8-cyl.	8.15	10.40
1957-59, 8-cyl. (exc. conv.)	6.20	10.45
VOLKSWAGEN		
1953-59, 4-cyl.	9.95	15.95

Prices are for one muffler only. Dual systems slightly higher. Big discounts on Moto-Master Exhaust Equipment for commercial vehicles. Brackets for tail pipe hangers for trucks, tractors, buses, Clamps, each 75

NEW LOWER PRICES

SAVE 3 WAYS at CANADIAN TIRE

1. WHOLESALE DISCOUNTS — Save up to 50%
2. SAVE TIME — Speedy, drive-in service
3. SAVE ON LONGER SERVICE LIFE — quality constructed throughout

GUARANTEED BLOW-OUT PROOF

SAVE 3 WAYS at CANADIAN TIRE

	MAKE AND YEAR	"Do-It-Yourself" Muffler Discount Price	MUFFLER INSTALLED DISCOUNT PRICE
1.	WHOLESALE DISCOUNTS — Save up to 50%		
2.	SAVE TIME — Speedy, drive-in service		
3.	SAVE ON LONGER SERVICE LIFE — quality constructed throughout		
	GUARANTEED BLOW-OUT PROOF		
	CHEVROLET		
	1949-53 (exc. conv.)	4.20	6.45
	1954-58 (exc. conv.)	5.65	7.90
	1959	5.65	7.90
	PONTIAC		
	1951-53, 6-cyl. 20, 22	5.25	7.50
	1954, 6-cyl. 20, 22	5.25	7.50
	1955-56, 6-cyl. 20, 22 (exc. conv.)	5.65	7.90
	1957-59, 20, 22, 70	5.65	7.90
	PLYMOUTH		
	1949-52, 6-cyl. P18, 20, 22, 23 (exc. conv.)	4.50	6.75
	1953-54, 6-cyl. (exc. conv.)	4.50	6.75
	1955-59, 6-cyl.	4.50	6.75
	DODGE		
	1949-52, 6-cyl. D32, 36, 39, 40 (exc. conv.)	4.50	6.75
	1953-54, 6-cyl. (exc. conv.)	4.50	6.75
	1955-56, 6-cyl.	4.50	6.75
	FORD and METEOR	5.10	7.35
	1949-54, 8-cyl. (exc. conv.)	6.20	8.45
	1955-56, 8-cyl.	8.15	10.40
	1957-59, 8-cyl. (exc. conv.)	6.20	10.45
	VOLKSWAGEN		
	1953-59, 4-cyl.	9.95	15.95

Prices are for one muffler only. Dual systems slightly higher. Big discounts on Moto-Master Exhaust Equipment for commercial vehicles. Brackets for tail pipe hangers for trucks, tractors, buses, Clamps, each 75

Mor-Power BATTERY CHARGER ... keeps battery power loaded

8.75

Charge battery wherever you are . . . all you need is a convenient electrical outlet. Mounts neatly, quickly under the hood. Complete with cord, leads and clips

BATTERY WARMER

For fast starts in coldest weather!

Prolongs battery life, reduces current drain. Easy to install . . . fits easily battery under battery. CSA approved.

Watt General Electric Element

5.95

Electric ENGINE HEATERS

Gives your engine summertime warmth

(A) Electric Motor Warmer — Hangs under the hood. Keeps cooling, lubricating system of motor warm and dry. 3.99

(B) Elec. Engine Heater — Fits in front plug hole in block. For most popular cars. With cord, plug 4.89 to 6.70

(C) Elec. Engine Heater — Fits in front plug hole in block. For most popular cars. With cord, plug 4.95

ALUMINUM WINDOWS

SELF-STORING STORMS & SCREEN

Have the new custom, commercial window section of genuine Whitewood windows that keep out cold, conserve heating. Honest value that you can buy with confidence.

4 windows installed	75.95
6 windows installed	110.95
8 windows installed	144.95
10 windows installed	168.95

COMBINATION ALUMINUM SELF - STORING DOORS ONLY — $39.95 installed

BEAVER LUMBER

101 Church St. Belleville, Ont.

WO 2-4593

MOTO-MASTER Ignition Spray

Seals out troublesome moisture for quick, easy starts. Puts an end to cummings ignition troubles. 6-oz. aerosol bomb .99

WINDSHIELD SPRAY DE-ICER

Defrosts, melts ice on windows, locks, lights — instantly. Prevents mixing, forming of inside windows. Easy to apply. 14-oz. 1.29

CHROME GUARD

1.44

14-oz.

Tough plastic coating seals out weather, corrosion, moisture. Protects grille, bumpers.

Auto-lock De-icer & Lubricant

Thaws frozen locks instantly. Prevents sticking, rusting and freezing of locks, too. 14-oz. tube .34

NO MONEY DOWN, nothing to pay 'til Dec. 1, just say "Charge It!" No interest on 30 day accounts or up to 12 months to pay on our Budget Plan. No outside financing. International Credit Cards, Honored. Open for Parts and Service Tuesday 'til 9.00 p.m. Open Friday 'til 9 p.m. Monday to Saturday 8.30 a.m. to 6 p.m.

CANADIAN TIRE

ASSOCIATE STORE

Corner of Harriet and Coleman Sts. — Belleville

DIAL WO. 8-8701 D. HILL, LTD.

Save Safely

CUSTOM TAILORED CLOTHES!

CALL

NEWT WILBUR

SUITS from 55.00

FORMAL RENTALS

123 Foster Ave. WO 8-5228

HUNTER'S INSURANCE

Coverage includes loss of life, cuts, burns, sprains, travel accidents, gunshot wounds, and dismemberment benefits. Policies issued while you wait. Premiums cost less than a box of shells.

"Before" heading into the bush, drop in, sure and obtain a Hunter's Accident Policy. We will be pleased to serve you.

Lorne McDougall Insurance Agencies Ltd.

158 FRONT ST. BELLEVILLE WO 8-5228

"Eastern Ontario's Largest Insurance Office".

Lumley Wants Back As Amateur

OWEN SOUND, Ont. (CP)—Harry Lumley, former National Hockey League goaltender, said Monday he is seeking amateur status and intends to play intermediate hockey.

Lumley, who will be 35 in two weeks, played 14 years professional refirement forms and the league president, in play with Collingwood Shipbuilders, an intermediate team 40 miles from Lumley's home here. His last held amateur status with the Junior Barrie Colts 20 years ago.

He have to be waived out of all pro leagues, Lumley said. "I don't think there'll be too much trouble since I won't go away to play."

Lumley broke into the NHL in 1943. He was last with Toronto Maple Leafs, who won the Vezina Trophy as the league's top goaltender in 1953-54.

Faraway Pastures 'Green'

STRATFORD (CP) — Stratford hockey players Gary Bell, Bernie Lawrence, Ted Paul and Al Pavelich will leave here Nov. 15 to join a hockey team in Squaw Valley, Idaho.

The boys, who hope to be employed by a Squaw Valley hotel, have been granted leaves of absence from the Stratford Intermediate A hockey club.

Lawrence and Paul, just out of junior rank, must also obtain releases from the Stratford club.

Political Rift Developing Over Financing of CBC and Corp. Caught in Middle

By DON HAVERSTT

OTTAWA (CP)—The CBC has little time for looking back with pride on the occasion of its 25th anniversary Nov. 2. It is too busy worrying about the future.

Its main cause for concern is financing—specifically, how the corporation is to get public funds, and how much. A political rift has developed on this point and the CBC is caught in the middle.

On one side is the Conservative government which since 1958 has had effective cabinet control over the annual flow of federal funds to the CBC, although Parliament votes the money.

The Liberal opposition wants the federal grant pegged to a statutory formula — something like the old days when the CBC automatically received federal revenues from excise taxes on radio and TV sets. There would be no cabinet control.

CBC EMBARRASSED

All this has put the CBC itself in an embarrassing and worrisome spot. While striving as always to stay aloof from politics, the traditional CBC stand on financing fits in with the Liberal proposal.

At present the CBC management is maintaining this traditional stand, pressing for a five-year statutory grant starting at 86 per capita and rising five per cent a year.

It is known, however, that the government - appointed CBC board of directors, which includes only two management officials among its 11 members, has kept clear of the issue in its policy-forming meetings.

Meanwhile, a stalemate has developed.

The CBC and the Liberal party — an association which neither wants to exploit—claim the support of the 1958 Fowler royal commission on broadcasting, which recommended a formula that although more elaborate formula than that now sought by the CBC management.

PLANS NO CHANGE

But the government says that while such a formula may be possible in the future, it has no intention of changing the present system so long as the corporation is faced with the uncertainties of technical change—color TV, FM radio and the like.

And the government has an important ally—Transport Minister Maxwell Henderson, former CBC chairman, says the CBC should get its money on an annual basis "in the light of the appropriation existing with respect to the manner in which the corporation is spending its money."

A bit is at stake. In the first full fiscal year after its creation on Nov. 2, 1936, the CBC spent $2,600,000. A huge growth in the intervening years pushed the outlay to $108,000,000 last year and expenditures are predicted at $132,900,000 by 1965-67.

In almost 25 years public funds have accounted for two-thirds of that money, the other one-third coming from advertising revenues. The CBC's per-capita formula would maintain that ratio.

QUIRKE'S CRITICISM

Sharp issues with the present financing system was taken by Alphonse Ouimet, corporation president, when he appeared as a witness before the Commons broadcasting committee at the last session of Parliament.

He revealed that the CBC budget "at least one year" since 1958 was cut by the government before being presented to Parliament. Amount of the reduction was not disclosed, but it was a long-cherished wish of the CBC left to work out the economies itself.

A statement to the committee from "the corporation" — apparently without the approval of the CBC board—said the present system is inefficient and results in uncertainties and doubt about CBC political independence.

However, informants say there are deeper reasons for CBC managerial concern about the financing picture.

TIRED FROM ADS

Suppose, for example, the government slashed the CBC budget quite heavily in some year in order to bring the corporation's outlays or federal funds in line generally with the federal budget. What would the CBC do?

It could cut its national services accordingly; it could reduce the amount and quality of its programming. Or it could try to make up the financial difference through a drive for more advertising income.

The last - named possibility causes senior CBC officials to blanch. They are convinced that one-third of the total revenues from advertising sources is the absolute limit, if that is to keep the its integrity in programming.

Beyond that line, they feel, there would be a rush of business with commercial attempts to influence programming. There already are attempts of that nature, unsuccessfully; a sponsor will pull out, for example, if the CBC goes ahead with it anyway.

ANOTHER THREAT

Mr. Ouimet has said that to maintain the one-third commercial revenue ratio he would invite a Canadian duplication of the British TV network situation, where he claims the network would have handed all program responsibility to the advertising agencies.

However, even deeper CBC fear is that the new private Canadian TV network some day may fall on hard times. Then this all - commercial system below day will want to expand its program volume or cover-age—and look to the CBC to find its own money to do it.

CBC officials' scientifically pessimistic view is that in such a situation, a lobby—a strong political lobby—is sure to demand a share of federal broadcasting money, and it probably would be successful. The government-CBC management says the CBC can safeguard against that kind of pressure-splitting—at least for the life of the formula.

The Tracks

TORONTO (CP)—Strong Boy won the featured Augusta Purse on Saturday as 9,094 spectators saw the opening day of the fall harness meeting at Old Woodbine Park. The final day of meeting of the Canadian thoroughbred horse racing season runs until Nov. 23.

Frowde Seagram of Waterloo Farms, Toronto, and Maurice J. E. Cossette-Pominville Inc., Montreal, each had two winners on the six-race card. Total wagering on the six races was $76 miles in 1:52.4.

Hamilton sent Strong Boy to the front in the drive and he made the early pace under reinsman Bill Mosey. However, Amber Morn was beaten after they had travelled the mile and Strong Boy pulled away to an easy victory by three lengths. It was his fifth win in a total of 13 starts this season.

Frank Jurac, which set a world record of 2:01.4 for the 3-year-olds in his last start at the New Woodbine track Oct. 17, scored an easy win in the sixth race. Jurac defeated Skinny Minny by seven lengths.

Fair Juror, ridden by Jerry Harrison, paid $3.70 straight and combined with Skinny Minny for a quinella of $30.60.

Sports in Brief

TO BE RETIRED

WESTBURY, N.Y. (AP)—The world champion of boxing, Ottie Butler, will compete in the $50,000 Turkey Day Marathon at Roosevelt Raceway Nov. 11. Promoter Felipe Wood said Monday this will be the final race of his career for the king of pacemakers. Butler will be retired shortly after the 1¼-mile test to make way for a stud career at Fair Chance Farm in Washington Court House, Ohio.

TO HANDLE BLUES

TORONTO (CP)—Harold Hall, a good performer last year with the Junior Blues, will quarterback the University of Toronto senior football team Saturday in Hamilton against Queen's Golden Gaels. He will replace Jim Leland, injured late in the game last weekend against McGill Redmen, and will be backed up by Keith Acheson, who took over after Leland was hurt.

G-STRING ERA PASSES — After 35 years as a burlesque and vaudeville house, Toronto's Casino will reopen next year as the Civic Square Theatre offering legitimate plays. Honor of headlining the last show went to stripper Jody Britt. (CP Photo).

Dowager Queen of Toronto's Burlesque Houses to Play Hostess to 'Legit' Drama

By CARL MOLLINS

TORONTO (CP) — They're for five back years of showbiz doing things to the Casino Theatre that'swould make Sally Rand drop her fan and cause the Gregory Girls to pause in the middle of a provocative pirouette.

The dowager queen of Toronto's burlesque houses is having her face lifted while she bides her time for 26 years of bawdy vaudeville and prepares to play hostess to "legitimate" drama.

The Queen Street institution closed Oct. 12 with a G-stringed bump, the parting gesture of blonde New Yorker Jody Britt, and the lights went out "temporarily."

The 1,100 - seat theatre is scheduled to reopen Jan. 2 with a revamped stage, reconditioned dressing rooms, a new name, Civic Square Theatre—in recognition of its rich position opposite the front of Toronto's projected new $85,000,000 city hall.

In place of strippers and jugglers, singers and acrobats, performing dogs and class B movies, the theatre will offer "carefully controversial, contemporary" plays, in the words of manager Murray Little.

NOT SORRY

Little says he had been considering the current transformation for months and believes the demand is growing for good

CJBQ Program Highlights

TUESDAY

3.30—The Pet Clinic. (Shows at 7.30 and Pound Pets).
7.30—Hollywood Reports. (Monday Favorites from the Light Fantastic). Pound Pets (Repeat).

WEDNESDAY

8.15—Early Bird Book Review and Sport Review.
10.30—Interview with Mrs. Dean Rusk. Interview with Miss Dean Rusk. Interview with Mrs. Jacqueline Bouvier Kennedy, Canadian Ambassador, Mrs. Chevrier.
4.15—Interview with Mrs. Dean Rusk. Interview with Miss Dean Rusk. Interview with Mrs. Jacqueline Bouvier Kennedy, Canadian Ambassador, Mrs. Chevrier.
9.40—Canada at Work. ("Finding the Right Job for Older Workers").

TV—Radio Column

TV Commercials Technique Suggested to Sell Democracy

By CYNTHIA LOWRY

NEW YORK (AP)—The president of a big Madison Avenue advertising agency—Charles, H. Brower of Batten, Barton, Durstine and Osborne—in a Chicago speech the other day asserted that the United States should sell democracy to the world with the techniques used to peddle soap, Baker and soap.

During the intervening days I have been watching TV commercials with special interest, attempting to figure out which one of the two might easily be hard-selling democracy. And I just don't think it would work. For instance:

Pretty girl stands smiling into camera, holding book marked Congressional Record, while man's voice is heard singing: "Nine out of 10 Hollywood stars use this document—and life is better, sweeter, with it."

Man is shown holding a ballot and saying, "For fast, fast, fast relief from pain of dictatorship use this . . ."

Man and woman are seen struggling up a mountain through thick clouds of swirling smoke, while a voice says, "Come up, up, up to the cool, clean air of democracy."

The well - tailored huckster could exhort alien viewers to "try the democracy with the new wonder ingredient — the noble one" or "clean your fin w i th a big democracy, caneral legislature," or talk about the "extra margin" provided by the court system.

Sunday night's super - special drama, The Power and the Glory on CBS came off a close second in the size of its audience, according to an overnight survey by ARB rating service. NBC's Bonanza was set out in front for the first hour of the show. The big show starring Fredric Oliver pulled out in front by a narrow margin for the second hour, mostly because a lot of viewers turned off their sets for the night.

Recommended tonight

Dick Powell Show, NBC, 9-10 EST—Powell stars in a Second World War drama;

Close-up, ABC, 10-11;

The Awesome Servant, documentary treatment of automation, its problems and benefits.

THEATRE FEATURE TIMES

AT THE BELLE — Hays Harassed, Stewart Granger as "The Secret Partner" 1.30, 3.30, 5.30, 7.30, 9.30. Laurence Harvey, Sarah Marshe in "Two Loves" 11.30, 1.30, 3.30, 5.30, 7.30, 9.30.

AT THE PARK — "Concrete Jungle" Stanley Baker, Sam Wanamaker, Margit Saad, 7.00 and 9.00. "Love Is a Ball" Glenn Ford, Hope Lange, Peter Finch, Mary Peach, Ralph Richardson, 8.30 only. Doors complete show at 7.30 p.m.

One of Bandit's Three Victims Dies of Wounds

TORONTO (CP) — A woundbe bandit, cursing and screaming, mowed down three bank customers with a sawed - off rifle Monday, then fled through downtown traffic in a stolen truck and on foot. One of the victims died.

The bandit was captured by a passerby who thought the man had been running from a routine traffic accident.

Det. Insp. Robert G. Gill, died more than an hour after he took a blast in the abdomen from a sawed - off .303 rifle at close range. He was pronounced dead at hospital, but doctors revived him briefly by opening his chest and massaging his heart, only to have him succumb to his wound.

Frank Zdanceivicz was in serious condition in hospital early today with wounds in the right side and hip, while John C. McNeill suffered a leg wound.

HAS HEART ATTACK

A fourth man, taxi - driver Harry Richmond, suffered a heart attack and was taken to hospital when the bandit's truck crashed into the cab and rendered Richmond into the seat with the impact.

Police laid a charge of capital murder against Roger Allard, 34, who escaped from jail last week from Montreal.

James Miller, 44, was brought down the gunman with a flying tackle despite a shot fired over his head.

"I didn't know he had a gun when I went after him," Miller said later. "I went after the man because he had side-swiped another car which had wrecked the truck, and he was trying to get away from what I thought was the scene of an accident."

When he shot at me, I was already committed so I grabbed him. I don't know why, shortly before 11 a.m. EST when a bandit ran amok in a branch centered the Toronto - Dominion Bank at downtown Queen and Bay streets.

He nudged Mr. Mustart aside with a pistol, filled a satchel onto the counter and then without a word — lifted his rifle and fired. Mr. Mustart slumped to the floor.

Shaking his killer Mrs. Peary Baird, the gunman said: "I want money. I'm going to count to three."

He screamed out the numbers, then fired a shot into Mr. Zdanceivicz fell wounded. Cursing and running for the door, the bandit again, striking Mr. McNeill as he stood open doors away.

On Queen Street, he forced driver Roy Hill out of his panel truck and, pursued customers sidestepping two cars before getting a speeding turn which he took on Yonge Street, Toronto's main north-south artery.

The truck crashed into Mr. Richmond's cab and the bandit fled on foot. Richmond had also had knocked him to the ground, he fired again before off - duty police officer Robert Gardiner stood behind subdue him.

He had two shots winned by customers at the adjacent Eaton Company department store.

COMMAND PERFORMANCE

George Burns and Jack Benny will put on a joint command performance in London Nov. 6.

AT THE BELLE — Left, Shirley MacLaine as the New Zealand school teacher in "Two Loves", in Color. Lawrence Harvey and Jack Hawkins, have the male leads in the story's unusual triangle. Right, Stewart Granger and Hays Harassed, as husband and wife in MGM's "The Secret Partner", spine-tingling romantic mystery film, both now showing at the Belle Theatre in Belleville.

Movie Column

Fan Magazines and Writers Under Fire of Bobby Darin

By BOB THOMAS

HOLLYWOOD (AP) — Hallowe'en is perhaps an appropriate time to call another meeting of the anti - fan - magazine - Bobby-Darin club.

The secretary is sorry to report a number of withdrawals from the club since the last meeting. It seems they could not find a satisfactory reason why they should try.

Their point is well taken, but not unanswerable. The fact is that Darin has already made four starring movies and in all likelihood will make more. He continues strong in the record field and elsewhere.

To further club research, I made another field trip to see Darin. He was parked outside the State Fair set in his brand-new $10,000 trailer, complete with refrigerator, stereo and game table with chess set.

RELAXES WITH MUSIC

Darin was resting on the couch, listening to Swan Lake on the earphones. "What are you sorry about today?" I asked as an opening gambit.

"I'm only sorry because you asked me what I was sorry about," he replied.

Before I had time questioning it was apparent that he was sorry of his magazine articles writers and any who inquire or write about his marriage to Sandra Dee.

The number of reporters I will take it gets smaller and smaller all the time," he commented. When I see some of the personalities in this town—I won't mention names—who dish out their homes and families for the sake of personal publicity, it makes me physically ill."

I would never want to look back on my life and see that I had done that. Publicity? I hire an office largely for the purpose of saying no to people's requests rather than having to do it myself.

"I've nothing to anybody, except the person who puts down his dough at the box office or pays to see us in a night club. When the time comes that I'm sorry I'm pleased with what he bought. But I'm in trouble. But not before."

GUESS CALL FROM ASSOC

CALGARY (CP) — Calgary Stampeders of the Western Football Conference announced Monday that coach Jack Gotta Shewbuch has received a draft call from the United States Army.

2 BIG FIRST RUN FEATURES! 2

THE WARM, WONDERFUL STORY OF ANNA!

SHIRLEY MacLAINE / LAURENCE HARVEY
IN THE HEART-WARMING STORY OF
Two Loves
Color by DE LUXE
Wide Features 1.30 - 3.35 - 5.35 - 7.35 - 9.35
BELLE
TODAY
AND — The Year's Quickest, Slickest Whodunit?
SO PERIL! A CRIME
SO CLEVER! A SOLVER
STEWART GRANGER - HAYA HARAREET
THE SECRET PARTNER
Matinee 1.30 Evenings Doors Open Starting at 7.00
Wide Features 1.30 - 3.30 - 5.30 - 7.30 - 9.30
Friday
Belle
SMOKER IN THE LOGES

TODAY - WED. FIRST SHOWINGS
One Complete Show 7.30
PETER FINCH
NO LOVE FOR JOHNNIE
STANLEY HOLLOWAY MARY PEACH
Color by DE LUXE
Hit 2
CONCRETE JUNGLE
STANLEY BAKER
Park

Starts THURSDAY at Popular Family Prices
1.30 — TWICE DAILY — 8.00
LIMITED ENGAGEMENT — Seats NOT Reserved
"THE BEST BLOCKBUSTER OF THE YEAR!"
—Canadian Broadcasting, N.Y. News
"A terrific show! Director Preminger is at the top of his form. The script seems an amazing achievement: clear, intelligent, subtle, witty, swift, strong, eloquent. EXODUS turns out to be a serious, expert, frightening and inspiring thriller!" —Time Magazine
"★★★★ A stirring film drama!" —Kate Cameron, Daily News
OTTO PREMINGER PRESENTS
EXODUS
Paul Newman — Eva Marie Saint
Ralph Richardson — Peter Lawford
Lee J. Cobb — Sal Mineo — John Derek
DOORS OPEN 1.00 7.00
BELLE
SMOKER IN LOGES
FAMOUS PLAYERS THEATRE

The major part of operating revenue for the CBC comes from public funds in the form of parliamentary grants.

Graph shows total revenue needed to run the CBC has jumped from about $20,000,000 for the 1953 fiscal year to more than an estimated $85,000,000 in the current year.

In recent years about two-thirds of the annual totals have come from public funds. —(CP Newsmap.)

JEFF COBB

LARRY GRANNON

ED AND LOIS

Astrological Forecast

Wednesday, November 1

By CARROLL RIGHTER

General Tendencies: Excepting for the early morning when sequence and impulsive actions could bring you considerable trouble, you now have a day and evening when you can work up to a crescendo of action for yourself that is broader in its scope than for some time past. Don't force issues or put in effort, but make the decisions now that you can use to considerable advantage in the days ahead. Plan expansion.

Aries (March 21 to April 19) —Curb your temper in A.M. and make it a point to be most charming with everyone with whom you come in contact. You are highly magnetic now. Evening is then ideal for getting out with good friends and having a wonderful time.

Taurus (April 20 to May 20) —Although you may feel in A.M. that others are abusing you, be patient and make no radical changes, since afternoon or evening assistance will be yours that you require at this time. However, be secretive and forge ahead quickly.

Gemini (May 21 to June 21) —Care must be exercised this morning in driving to ward off a possible accident. Then the rest of the day is fine for accomplishment and making rapid strides forward in your work or career. Have fun with friends in P.M.

Moon Children (June 22 to July 21) — Take particular care with your reputation in A.M. — be like Caesar's wife, above reproach. Also, see that your credit is improved. Seek out the information you need from higher-ups later on that you go ahead more quickly.

Leo (July 22 to Aug. 21) — Rather than scatter with closer ties in A.M., be busy and show your affection for those. Use remainder of day and evening to the most for fun. You'll have more and more lucrative outlets and making better contacts, both socially and financially.

Virgo (Aug. 2 2to Sept. 22) — Any recklessness in A.M. could bring about a downfall. Exercise greater care than usual. Instead, deal with those experts who can show you a better career way of operating in the future to reach more quickly.

Libra (Sept. 23 to Oct. 22) — Forget that feeling you have had for some time that good comrades are working against you. This is not so. Plan get busy making new contacts, working diligently and enjoying fine friends.

Scorpio (Oct. 23 to Nov. 21) — Act circumspectly in A.M. so that executives have no cause for criticism. Also, handle any civic affairs that concern you personally. If you think big, you will find that some higher post will be given you and you advance quickly.

Sagittarius (Nov. 22 to Dec. 21) — You are apt to make quite a serious error in A.M. If you remain calm, there is no worry to disturb you. Make no changes. Later, fine new contacts can be made and important data can be yours from those of different experience to yours.

Capricorn (Dec. 22 to Jan. 20) — Steer clear of that situation between a good pal and a higher-up in A.M. Later, happy hours with your clever cross in improving relationships with key people and thereby making the future more secure and remunerative.

Aquarius (Jan. 21 to Feb. 19) — Be sure you follow through this morning with your part of any contracts made with others. Later, get together with organizations associates so that your success can be really sizable in the future. Get a new start on things.

Pisces (Feb. 20 to March 20) — Impress co-workers with your spirit of co-operation and camaraderie today. Also, get a head better by putting through any new ideas you may have that are most practical and can be easily executed. Get into detailed work with enthusiasm.

If your child is born today, he will be one of those children with—seemingly—the energy of two, and it is necessary that you help give the benefit of sports to channel this flow in the right direction. Don't be afraid to give so heavy a schedule of education as possible, both spiritual and academic, since maturity brings great success commensurate with learning. Be understanding, patient with your fine progeny.

USE NEW TYPE MASS

NORWICH, England (AP)—An Anglican mass with music based on the type used for popular songs was performed for the first time at St. Peter Mancroft church Sunday. It was composed by David Heneker, who wrote music for two popular London musicals — Expresso Bongo and Make Me an Offer—and Lancelot Hardy, headmaster of Clifton College Preparatory School, Bristol.

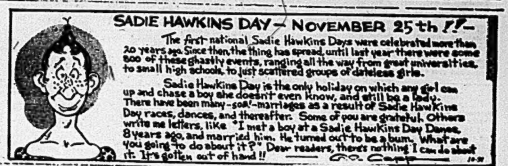

Daily Crossword Puzzle

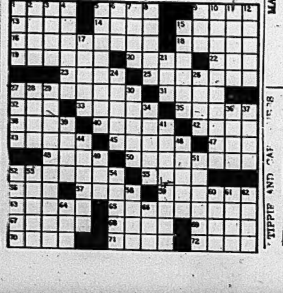

ACROSS

1 Swiss river
5 White Rhine wine
10 Ark's wife: Fr.
13 Hindu city
14 Neighbor of Kasas.
15 Saying.
16 Women's College: 2 words.
18 Thomas regius rites.
19 Courts.
20 Prefix for plank.
21 Verb.
23 Wraps, as in wrestling clothes.
27 Industrial oil
28 Italian coin.
31 Hellene.
35 Where to play
36 Piece of a packet.
37 Ancient capacity.
42 Music halls.
43 Three graces.
45 One round of cards.
47 Tiniest fish.
48 Here's wife.
49 Equivocal position: College.
50 Theatrical equipment.
51 Half: Prefix.
56 Ooze: Span.
57 Asiatic land.
59 Ere dating from Abby Hawks: 2 words.
63 Backward: Comb. form.
65 Irresolute.
67 Mag.
68 Hah.
69 Paul too slowly.
70 Have with: 2 words.
71 Coaster.
72 Small parrot.

DOWN

1 Against: Prefix.
2 Grampist.
3 Campus figure.
4 Caravan.
5 Groom.
6 Grain.
7 Ruminate mentally.
8 Fame: Colloq.
9 Oklahoma city.
10 Insincere, as a compliment.
11 Harmonizes.
12 Dries up.
15 Attack violently.
17 Sugary mixture.
21 Coat herself
24 Upright.
26 Brother of "Archibald," for example.
27 Berber of the Sahara coast.
28 Diminutive suffix.
29 Bird's bill.
29 Determined: Slang.
30 A long time.
34 Works with wool.
35 Relative of a canterboard.
37 Fee
39 Smarten one's appearance. (with "up").
41 Made a harsh, grating sound.
44 Longfellow's advice in the "Ship of State." 2 words.
46 Edmee's arabian host.
49 Relative of 56 Across.
51 Dress of peasant socially.
52 Break open
53 "Mad ——" pup
54 Fashion show specialties.
58 Christmas ——.
60 Go by plane.
61 Rigging, harness, etc.
62 Previsb.
64 —— Grande.
66 Blvd.

FINISH
HIGH SCHOOL
AT HOME IN SPARE TIME
You must be 17 or over and have left school. As low as $12.20 a week for all books and tuition. Prepare for a job or a better job. Write for FREE 55-page High School booklet today
AMERICAN SCHOOL, 100 Dundas St., Brantford, Ont.
Send me your free 55-page High School Booklet.
NAME
ADDRES
OUR 64th YEAR

CLASSIFIED ADVTS.

WANTED - MALE

MECHANIC — Class "A"
CERYSLER DEALERSHIP.
STATE EXPERIENCE
REFERENCE
APPLY IN PERSON OR BY LETTER
MACKLIN MOTORS
200 SECOND ST.—COBOURG
031-tw

EVENING WORK
TO
SUPERVISE and CANVASS
WITH
CARRIERS
YOU COULD EARN UP TO
$40.00 A WEEK
Apply Evenings
between 7 and 8 p.m.
WO 2-5375
031-21.

RELIABLE MATURE MAN FOR position of doorman, evenings only. Apply Manager of Capitol Theatre between 7:30 and 8:30. No telephone calls.

NEW AND USED CAR SALESpersons. Experience necessary. For full details apply Box 33, Ontario Intelligencer. 030-tf

SALESMAN — REQUIRED FOR 1 of 2 big dealerships in Trenton. Reply to Box 85, Ontario Intelligencer, stating age, marital status and past experience. 029-tw

MACHINIST

We require a fully qualified maintenance machinist.
Must be experienced in shop and field and be willing to close tolerances on both light and heavy equipment.
Preferred applicant will have a minimum of grade 10 education or equivalent and 6 to 10 years machinist and/or field experience with a reputable milling or part of this time.
This is an excellent opportunity with a fast growing company.

PLEASE APPLY IN WRITING TO
Industrial Relations
Department
LAKE ONTARIO PORTLAND
CEMENT CO. LTD.
P.O. Box 620—Picton Ontario
030-tf

OPPORTUNITY FOR SALES REPRESENTATIVE

Well established national and international company, Successful applicants will receive:

1. Initial two weeks Training in, Product and processes (paid).
2. Thorough Field Training.
3. Continued Advanced Training (Guaranteed $75.00 per week minimum first two weeks in field. Full commission thereafter).

Applicants selected must be:
1. Over 25 (Preferably 25 to 40)
2. Sociable
3. Have late model car
4. Free to travel 2 to 5 days per week
5. Ambitious and sociable, with good character background.

Work entails calling on business people and handling new and established accounts, leading to year round income protection plan.

Group Plan and Pension Fund.

CALL FOR APPOINTMENT
MR. RICHARD SCOTT
QUINTE HOTEL—WO 2-4531
6:00 - 9:00 P.M.
MONDAY, TUESDAY AND WEDNESDAY
October 30, 31 and November 1
031-tf

2 CLASS A MECHANICS. LARGE fleet. Advantageous wage and benefit plan. Truman Motors, Ltd., 151 Station St., Belleville. 026-tf

WANTED FEMALE

TYPIST-CLERK TO [illegible] set accounts, procedures, etc. Permanent position with progressive organization. Age 20-30, with clerical experience, etc. Apply Box 89, Ontario Intelligencer. 031-21

RELIABLE WOMAN FOR GENeral housekeeping. Live in or out. WO 2-5311. 031-21

DENTAL ASSISTANT REQUIRED. Must live in Belleville. Typing knowledge desirable, but not necessary. Will accept a girl willing to learn. Apply Box 85, Ontario Intelligencer. 031-21

WOMAN FOR KITCHEN WORK. Experienced in home cooking and preparation of meat and chicken pies and casseroles. Hours 7 a.m. to 3 p.m. Apply Mr. Wiagrave, A & W Drive-In, 1 Dundas Street East. 031-21

WAITRESS FOR NEW COFFEE Shop at A & W Drive-In. Experienced preferred. Apply Mr. Wiagrave, A & W Drive-In, 172 Dundas St. East. WO 2-5375. 031-21

SALESWOMAN - SEWING TEAcher. Applicant must have selling experience, either in sewing for clothes or others. Previous sales experience an asset but not necessary. Company will train sales trainee. Car necessary. Provided. Usual company benefits in effect, also 40-hour week work. Interview by appointment only. Singer Sewing Machine Company, 235 Front Street Belleville. 031-tf

WANTED MALE OR FEMALE

DISHWASHER, APPLY IN PERson, Belmont Restaurant, Front Street. 031-tf

WORK OR WORKERS

CONTACT NATIONAL EMPLOYment Service, 334 Church Street, Belleville WO 2-8176, All-Seasons. 031-tf

Estr'LOYMENT WANTED

WILL DO TYPING IN MY OWN home. WO 2-4922 anytime. 031-21

RELIABLE GIRL WANTS HOUSEwork by day. WO 2-7983. 030-21

BABY-SITTING BY RELIABLE experienced woman, days or evenings. Phone WO 2-4922. 031-21

EXPERIENCED PAINTER WANTS interior work. Satisfaction guaranteed. Phone WO 2-7983. 030-21
Carrying Place.

WANTED TO PUMP[illegible] mous No fun. Phone 295 Consession, L. Thurlow. 030-21

PLUMBING DONE ANY DAY OR at night, Sundays and holidays. Reasonable rates. WO 2-4922. 031-21

CARPENTRY ALTERATIONS, kitchen cabinets, tile floors, roofing, concrete work, chimneys built and repaired. WO 2-4922. 031-21

ACCOMMODATIONS WANTED

YOUNG MAN DESIRES SELFcontained, unfurnished apartment. Private entrance, refrigerator and stove. WO 2-3975. 031-21

WANTED

3 OR 3 GIRLS TO ROOM AND board. Household privileges. Phone WO 2-4922. 031-21

A GOOD USED BAND SAW. 2-3180 after 5 p.m. 030-21

MODERN, FLOWING, FORD 292 tem. WO 2-5408. 031-2w

WE BUY, GOOD SIZE FARM, Building Lots, Acreage, Industrial Property. Apply Box 18, Ontario Intelligencer. 031-21

USED PRESSURE SYSTEMS ON hand. Complete stock of parts and repair service. Phone WO 2-4922. 031-21

PIANOS IN EXCHANGE FOR FURniture or cash. 7 ft. Baldwin Grand. WO 2-3231. 031-21

BREAD MIXER: PORTABLE, in good condition. Phone Picton, Gilesewood 6-6213, collect. 031-21

WANTED

15 TREADLE SEWING MACHINES will allow up to $25 for any treadle in Singer Sewing Machine. WO 2-8243. 031-21

REAL ESTATE WANTED

LISTED AT 7
SOLD BY 9

Well, let's be honest, not all sales are quite that quick, but we can always offer you a good price for your property and we do it promptly and look after your interests.

MARSHALL
REAL ESTATE
433 VICTORIA AVE.
WO 2-3393
028-tf

TO LET

APARTMENTS AND HOUSES TO rent. Contact Vanyer Realty: WO 2-4346 Office 347 Dufferin Avenue. 024-tfn

LARGE HEATED UPPER 4-room bed-sitting room Private bath Private entrance. Phone WO 2-4533 monthly. WO 2-6964. 019-tf

BRIGHT FURNISHED HEATED bed-sitting room, downtown. Call WO 2-8257 after 5. 031-tf

A HOME AWAY FROM HOME 2 and 3 room suites, newly decorated rooms Reasonable rates

TO LET

HALF OF DOUBLE HOUSE, OLDer type, 3 bedrooms, living room. Coal furnace. Albert Street 2½ storey. WO 2-4346. 026-tf

HOUSEKEEPING AND BACHELor apartments. Private bathroom. Partly furnished. Available immediately. Or without cooking facilities. Also bed and maid service. Blue Inn Motel. 027-tf

LOWER DUPLEX
WEST HILL
3 Rooms, Bath, Heat and Light
$ A MONTH
B. G. FOSTER
REAL ESTATE [illegible] ER
WO 2-4035
033-tf

IMMEDIATE
POSSESSION
Large, Bright, Upstairs
1 Bedroom
APARTMENT
75 VICTORIA AVE.
JANITOR SERVICE
RENT $80.
WO 2-1147 for Appointment
033-tf

Modern, 1-Bedroom
APARTMENT
Separate entrance, Wall-to-wall throughout. Hot water. Heat. Hydro. Easy Bridge. $85 monthly. Available December 1st.
BOX 32,
ONTARIO INTELLIGENCER
030-21

STORE on Front Street, Belleville, in heart of business section. Heated. $300 monthly. Inspection can be arranged by contacting
D. J.
WHALEN
REAL ESTATE BROKER
229 FRONT STREET
WO 2-4529
031-tf

TO LET

MODERN ONE OR TWO BEDROOM APARTMENTS

CENTRALLY LOCATED ON EAST HILL IN EXCELLENT RESIDENTIAL DISTRICT

Each apartment has spacious living room with picture window, dining space, modern kitchen, including stove, refrigerator and 4-piece ceramic tile bathroom.
Many extras including large service, washer and dryer, locker, etc.
MONTHLY RENTS RANGE FROM $105 to $120
INCLUDING HEAT
CALL
W. J. McCORMICK
REALTY LIMITED
89 STATION STREET
WO 2-3237
OPEN EVENINGS UNTIL 9
030-21

MODERN
2 - BEDROOM APTS.
NEW APARTMENT BUILDING
CENTRAL
EAST HILL LOCATION
LARGE LIVING ROOM
MODERN KITCHEN
4 - PIECE BATHROOM
2 LARGE BEDROOMS
PARKING SPACE
MONTHLY RENT $105.00
NOVEMBER POSSESSION
PHONE
W. J. McCORMICK
REALTY LTD.
WO 2-3237
031-N2-3

TO LET

3 UNFURNISHED ROOMS, WITH bath. Stove, Oven. Private entrance. Heated. Suitable for business girl or couple. Reference. $55 monthly. WO 9-6793. 031-21

3-BEDROOM RANCH BUNGAlow. Recently completed. Situated on East Hill. $125 month. Refrigerator and stove supplied. Call Ontario Intelligencer. 027-1w

ROOM APARTMENT, HEATED, Private, 2-piece bath. Heavily insulated. Suitable for working girl or retired couple. Available December 1. 343 Coleman St., Belleville. 031-21

3 - ROOM, SELF-CONTAINED ground floor apartment. Heated. Not suitable for children. Rent reasonable. WO 2-3975. 031-tf

2-ROOM APARTMENT, HEATED, self-contained, 3-piece bath. Private entrance. Suitable business girl. Hill. WO 3-2100. 030-21

3 - ROOM APARTMENT, UPstairs, Heated, newly decorated, Private entrance, Duty washing. WO 2-4893 . 326 Albert. 030-21

PRIVATE, 1-BEDROOM APARTment, Unheated, Living room, kitchen and bath. Furnished or unfurnished. $70 monthly. 307 Bonsall West, after 5:30. 030-tf

4-ROOM APARTMENT, DOWNstairs, convenience. Abstainers, only. WO 2-4893. 030-21

WARM FRONT BEDROOMS WITH kitchen privilege. Cable Street. 030-21

A LARGE, FURNISHED, HEATED bedroom. All conveniences. Reasonable. Call WO 2-8333 after 6 p.m. 030-21

3-BEDROOM HOUSE, DUNDAS Street West, four miles from Belleville. Apply Box 34, Ontario Intelligencer. 030-tf

UPPER HEATED APARTMENT, 3 rooms and bath and lower heated 4 room house, 109 Bridge West. WO 2-6014 after 5. 030-21

PRIVATE APARTMENT, WELL heated, 3 rooms, 1½ West Street. Phone WO 2-4273 or WO 2-1345. Adult, Part, Furn. 030-tf

BRIGHT, 3-ROOM APARTMENT, heated, heavy duty washer, stove, fridge. Central. WO 3-3183. 031-21

UNFURNISHED TWO-BEDROOM apartment, heat and hydro supplied. East Hill, central location. 031-21

LOWER 2-BEDROOM APARTment, living room, kitchen and bath. Heated. Front and rear entrances. Immediate possession. $85 monthly. Apply WO 2-3088.

3-BEDROOM HOUSE, RESIDENtial district. Heavy duty oil furnace. Not suitable for children. Adults preferred. WO 2-4346. 031-tf

WE NOW HAVE A GOOD SELECtion of 1, 2 and 3 apartments, Marshall Real Estate, 433 Victoria Ave. WO 2-3393. 028-tf

3 BEDROOMS LARGE LIVING room, kitchen, bathroom, oil stove, refrigerator, hydro and water supplied. Available immediately. From Belleville, old Picton Highway. WO 2-1731. 027-tf

WARM, COMFORTABLE 4-ROOM apartment in quiet home. East Hill. Suitable for mature couple. WO 2-3393. 026-tf

ATTRACTIVE 3-ROOM UPPER apartment Unheated. Central. Utilities or [illegible] Call [illegible] WO 2-[illegible] 031-tf

BRIGHT, 3-ROOM APARTMENT, [illegible] Available November 1 Phone WO 2-4273. 031-tf

BEDROOM, BRIGHT, COMFORTable, heated, [illegible] East Hill, central. Gentleman. WO 2-[illegible] 031-tf

3 ROOMS, FURNISHED, HEATED, [illegible] Suitable for couple. WO 9-6500. 024-tf

3 - ROOM UNFURNISHED, UPstairs, 3 rooms and bath, Heavy duty washing. Separate entrance. WO 2-5781. 025-tw

Office
Accommodation
Jamieson Bone Building
Choice Location, 2, 3 or 4 room Will renovate to suit tenant
Apply
VICTORIA AND GREY TRUST COMPANY
Jal7-tfn-tw-th-tu

MODERN ONE OR TWO BEDROOM APARTMENTS

CENTRALLY LOCATED ON EAST HILL IN EXCELLENT RESIDENTIAL DISTRICT

Each apartment has spacious living room with picture window, dining space, modern kitchen, including stove, refrigerator and 4-piece ceramic tile bathroom.
Many extras including large service, washer and dryer, locker, etc.
MONTHLY RENTS RANGE FROM $105 to $120
INCLUDING HEAT
CALL
W. J. McCORMICK
REALTY LIMITED
89 STATION STREET
WO 2-3237
OPEN EVENINGS UNTIL 9
030-21

MODERN
2 - BEDROOM APTS.
NEW APARTMENT BUILDING
CENTRAL
EAST HILL LOCATION
LARGE LIVING ROOM
MODERN KITCHEN
4 - PIECE BATHROOM
2 LARGE BEDROOMS
PARKING SPACE
MONTHLY RENT $105.00
NOVEMBER POSSESSION
PHONE
W. J. McCORMICK
REALTY LTD.
WO 2-3237
031-N2-3

FOR SALE

CITY WATER, $80 OR 1,000 gallons. Phone Consecon 9-4174. 2y2-tfn

FOR SALE, DRUG WALL PLUMBING factory made, adjustable shelves, 3 sections, 7 ft. high, 2 ft. wide. Also, Walnut Sofa. 2 Nelson Chairs, Walnut Coffee Table, Maurice's Drug, Trenton. 031-21

FRESH CIDER; APPLES $1 A bushel. Orchard on Highway. Gordon Garrison. WO 2-4796 or WO 2-5375. 031-21

FINANCE YOUR PURCHASE, NO Down Payment. Receive $30 to $2,500 Convenient monthly payments. CAB Jack Purdy, Household Finance. WO 2-5783. 031-tfn

FALL AND WINTER CLOTHING for men, women, boys and children, H. Curson, 75 Dundas East. Men's and ladies' clothing. Jal5-tf

RUPTURE-EASER, FOR[illegible]ing support for reducible rupture. Nothing required, Leitner's Drug Store. C10-1m

ROSES TREES SHRUBS, EVERgreens, herbaceous perennials, fruit stock Quinte Nurseries 5 miles West of Belleville. Phone WO 9-2182 or WO 2-5783. Au31-tf

SCOTTS WATER SERVICE. Dependable delivery Cisterns and city water lines. Phone WO 2-5081. A1-tfn

ALUMINUM AWNINGS, SIX[illegible] down doors. Possibly priced for fall. Phone Picton 6-2611 or WO 9-6982. Je23-tf

10 CU. FT. WOODS FREEZER. In perfect condition. Phone WO 9-2813 after 5. 031-21

OR LEASE, SERVICE STATION and garage fully equipped, complete stock and accessories Good business. Only station in village on two major highways. Reasonable approximately $10,000 gallons per annum. Apply Manor, Consecon. 031-21

BEEF, PORK, VEAL AND LAMB for sale. Cut up or side. Cut up for deep freeze. Under inspection. WO 2-4346. 031-tf

ZIG SAW, NEW; 1 PLANER, 4". Used; 1 Jointer, 6". WO 2-8218. 030-21

GERRY KIDSKIN FUR JACKET, size 12. In excellent condition. Phone WO 2-3393. 030-tf

HUDSON SEAL COAT, SIZE 38, like new. Persian Lamb Jacket, coat, size 42, $15. Phone WO 2-3393. 030-tf

GRADE BULLS, HEREFORD, 6 to 8 months old. From proved sires. Reasonable. Phone WO 2-2141. 031-21

REGISTERED HEREFORD BULLS, 5 to 8 months old. Excellent breeding. Reasonable. Phone WO 2-2141. 027-tf

ONE NORDHEIMER UPRIGHT piano, Excellent condition. Phone Consecon 9-4174. 031-21

McCULLOUGH CHAIN SAW, Model 250. Phone WO 2-3003. 031-21

SMALL WINTER COAT, BROWN, size 14. Good condition. $15. WO 2-3393. 030-tf

GUNS BOUGHT SOLD TRADED and repaired. Fishing tackle. Bennetts live bait shop. Phone WO 2-4346. Jy26-tf

GOOD HOUND GUARANTEED to run. Also 6 Guns. Apply Martin, Brighton. 030-21

WATER, SCOTTS WATER SERvice for well users and cottages. Phone WO 2-5081. Serving all areas. WO 2-5081. A1-tfn

BLACK PERSIAN LAMB COAT, size 14, like new. Phone WO 2-[illegible] Will sell for $280 cash. [illegible] Call after 5 p.m. 031-21

3 TUBELESS SNOW TIRES, 670-15, used 13, used 2 months. WO 9-2917. 031-21

REID'S WATER DELIVERY, CITY water for cisterns, also cisterns, livestock. Reasonable rates. Phone WO 2-3231. 031-1m

DRUGSTORE TYPE TOP, TESTer. Floor model. May be seen at R. B. Bellville. Let Y. Phone WO 2-4346. Let Y. Phone Mr. Bell. 031-21

USED 17" PHILIPS TV, COMpletely checked over. Excellent picture. Only $49 or $3 monthly. Ireland's, Four Corners. 031-21

ELECTRIC CAN OPENER SPECIAL
ONLY $7.95
LIFETIME GUARANTEE
FREE 30 DAY BUDGET
CANADIAN TIRE
WO 2-8701

DISMANTLING OF LAKE FREIGHTERS

The following items for sale: Ship lamps; wheels, binnacle; compasses; port holes; doors; cabin mouldings; life belts; life boats; wrenches; telegraphs; life jackets; steel cables; ropes; clocks; hatch tarps; hatch planks; toilets; sinks; bulbs; beds; kitchen equipment; engine equipment; steam winches; valves; steam pumps; gauges; boilers, and many other marine items.

APPLY
CRAWFORD METALS LIMITED
Location: DRAVO OF CANADA DOCKS DESERONTO, ONT.
031-N3-1-p

MOVING SALE
SAVINGS TO 40%
Mufflers — Shocks — Brake Lining — Fire Extinguishers
FOLEY SUPPLY COMPANY
366 FRONT STREET
BELLEVILLE
033-2w

ALUMINUM WINDOW SALE

Triple Track, Self-Storing
FOUR WINDOWS Installed — $76.
FIVE WINDOWS Installed — $94.
SIX WINDOWS Installed — $111.
SEVEN WINDOWS Installed — $128.
EIGHT WINDOWS Installed — $145.
NINE WINDOWS Installed — $160
TEN WINDOWS Installed — $169.
ALUMINUM DOORS
Completely Self-Storing
HEAVY DUTY
$39.95 — INSTALLED
STANDARD
$34.75 — INSTALLED
JAMES BEGLEY & SON
308 NORTH FRONT ST
WO 8-6148
My9-er-tu-th-1-o-tf

FOR SALE

MASON — "ANCONIA" — NEWCASTLE — 16' CANOE — 16' 3". One cedar, one decked canoe. Excellent condition. Also small rowboat, 1958. Enclosed trailer, 5'x8'. Also, 1958 Mercury motor, 25-horse, self-tailing 2-speed. Complete, ready to go. Apply Fred. R. McIntosh, Dial 4, Codrington. 031-21

3 SNOW TIRES TUBES, RIMS 670-15, used 2 months. WO 2-3231. 030-21

APPLES, DIFFERENT VARIETies, basket or bushel. WO 9-6182. We will deliver. C9-1m

PETS FOR SALE

WELSH PONY MARES, ALL AGES and colors, Reasonable. Harold Green, R.R. 1, Consecon. Phone FR 3-3078. 031-21

HUNDRED BRAGGLE BLUE Ticks and Walkers. Phone Wellington 13-J-13. 031-21

3 DEER HOUNDS, 11 MONTHS to 3 years. WO 2-8213 after 5. 030-21

BOATS for SALE

SPEEDY 37 GREAVETTE RUNabout, Convertible top. 100 hp. Chrysler engine in excellent condition. Must be seen to be appreciated. Belleville Marine Yards, WO 9-6363. 2y13-tf

AUTOMOTIVE

'53 CHEVROLET, GOOD CONDItion. $200. WO 9-6401 after 5 p.m. 031-21

'53 BUICK, AUTOMATIC, POWER steering, windshield washers, tinted glass, windshield washers, tinted glass, windshield washers, tinted glass, quick sale, WO 9-2822. 031-21

'57 METEOR 6 CYLINDER SEDAN, Good condition. Must sell. Cheap for quick sale. WO 2-5425.

'56 FORD FAIRLANE, CROWN Victoria, 2-door hardtop, Thunderbird motor. Beautiful 2-tone blue and white. Immaculate condition. Radio. Many extras. $1850. WO 2-5425. 031-21

'51 MERCURY WITH WATER Heater. Motor overhauled. $125. Gilesewood 6-6385.

'51 PONTIAC, GOOD BODY AND motor. Sell cheap. WO 3-2411.

'55 METEOR COACH, CUSTOM 2-door, V8, standard shift, good. Apply 11 Reid St. 031-21

1947 CHEVROLET, GOOD RUNning condition. Radio. For quick sale, WO 9-2926. 031-21

NOW $7.95 FRONT END ALIGNment. Was $12.95. Modern John Bean Visualizer. Also Alemite wheel bearing. Also $25 plus weights. Government licensed mechanics. CANADIAN TIRE. 031-tfn

'61 MORRIS, 850 SEDAN. 15,000 mileage. New condition. Low downpayment. WO 2-4346. 031-tf

DUMP TRUCK, '60 CHEVROLET 2½-ton, P.C.V. Class F licence. 1,000 tires, 4½ yard capacity. Corrigan, Head, Ont. C28-6f

1959 RENAULT DAUPHINE, EXcellent condition. 19,000 miles. $1,000 cash. Must sell now. Will sell. Apply 4 Alexander Street, Belleville. 031-21

1954 CHEVROLET SEDAN SNOW tires, radio, heater. Phone WO 2-3393 evenings, and weekends. 030-21

1956
DODGE STAKE TRUCK
DODGE, 44 cu. in. V8
D.P. REAR END
4-SPEED TRANSMISSION
Must sell
For Information
WO 2-5413 or WO 2-2473
TRADE CONSIDERED
028-tf

HILLCREST
AUTO WRECKERS
'52 FORD Truck $595.
12' platform, 3 ranks. 825-20 tires.
'55 METEOR Sedan $395.
with radio.
'54 FORD Panel ... $225.
HILLCREST
AUTO WRECKERS
WO 2-3264
031-21

USED CAR
CLEARANCE
'59 Chevrolet 6, Automatic, [illegible] ..... $1,595.
'57 Chevrolet Sedan ..... $950.
'56 Volkswagen ..... $650.
'55 Pontiac Sedan ..... $595.
'55 Meteor Coach ..... $625.
'54 Chevrolet Sedan ..... $350.
'53 Chevrolet Hardtop .. $350.
AND SEVERAL OLDER CARS
SEE THESE AND OTHERS
AT
M & R SLINOCO
SERVICE
336 N. FRONT ST.
(Across from Tops Motor Hotel)
OPEN EVENINGS THIS WEEK UNTIL 9
WO 8-3361

FRESH FISH

FRESH DRESSED BULLHEADS, Pickerel, Bay or Quinte Fisherman. WO 8-6193. Jy18-tf

BUSINESS OPPORTUNITIES

MAKE MONEY TAKING AND selling colored pictures in key chain viewers. Start your own business for less than $100.00. Write Craig Sales Co., 2011 Crescent, Montreal, Quebec. 031-2w

QUALIFIED SHEPHERD, FULLY equipped sheep ranch, interest in wintering sheep, on shares. WO 8-7854. 031-21

BOATS & MARINE SUPPLIES

[illegible]
DON'T PASS UP
THAT BARGAIN
BUY YOUR BOAT NOW WITH A LOW-COST, LIFE-INSURED
LOAN
FROM THE BANK OF NOVA SCOTIA

REAL ESTATE FOR SALE

NEED WE SAY MORE

The ever popular "Marshall" — extended for more space and comfort than ever. This is a big family home on a dead-end crescent. Fully landscaped, fully fenced.
NEW LISTING

ULTIMATE IN REC. ROOMS

In this popular split-level. Finished in knotty pine, it will please the entire family. Living quarters tastefully decorated, everything really better, see this one.
NEW LISTING

$600. DOWN

and only $73.00 monthly for this 2-bedroom home in the north end. Only 2 years old, this home is complete even to garage. Really this is fine economical living.

Member Real Estate Board
GERALD
JOYCE
REALTY LTD.
GENERAL INSURANCE
25 CAMPBELL STREET
WO 2-4529
18 FRONT STREET - TRENTON
EX 2-4149
OPEN TO 9 P.M. DAILY
030-21

GORDON
WOODS
Member of the Belleville Real Estate Board
Real Estate Broker
139 FRONT STREET
WO 2-5363
TRADE
300 acres just east of Tweed Good workers. Will trade for city property.
028-tf

$3,200.00

Full price for this downtown business. Excellent return for your investment. Low low time to get in the fish and chip business.

EAST SIDE

Large rug brick, bungalow with attached garage. Spacious bedrooms. Immediate possession.

GROCERY STORE with Dwelling, on 4 corners. Excellent turnover. Asking price $20,000. Down $3,000 plus stock.

4 - BEDROOM

home on Crestview. Separate dining room, wood-burning fireplace. Extra bedroom in the basement. Choice location.

$700.00 DOWN

New brick bungalow and split-level homes. Priced from $11,500. N.H.A. financing. No mortgage only. See our homes now under construction.

OFFICE:
PHONE WO 2-5363
OPEN TILL 9 P.M.
IF NO ANSWER CALL
GORDON DETLOR — WO 2-4174
W. J. MILLER — WO 2-5009
GORDON WOODS — WO 2-5217
031-21

WE SURE HAVE BARGAINS

READ THIS ONE. A storey and a quarter home with 3 bedrooms, living room, a dining area, a kitchen, 3-piece bath, a full basement, forced air heating system with oil. Garage is included. A real fine location on the East Side of the city. Priced at $8,500. Well finished and treed road, side walks, etc. The price

$10,950.

Isn't that amazing, there's an amazing down payment available also, only

$1,950.

The rest is up to you — you only have to call

D. J.
WHALEN
Real Estate Broker
229 FRONT STREET
WO 2-4529
— Salesmen —
W. DAVENPORT — WO 8-8975
LEO BUCKLEY — WO 8-7180
031-N2-4

REAL ESTATE FOR SALE

PRICE SLASHED

By more than $2,000. The owner is tired of waiting for a proper price and is prepared to lose money—he is losing plenty at this new price of $10,000. We were sold on this brick bungalow when it was more than $10,000 and we still are sold on it at the new price. Three bedrooms TOO when you grab this bargain. Large lot and no plumbicks. We only ask you to see and compare. See that it is brick, that it is in absolutely tremendous condition, that it is complete in every detail, that it has the extras that has been put into the parts. Be convinced. Then we are sure you'll find yourself a fever and respect that will make you buy. It's that good. Owner says, completely finished street.

D. J.
WHALEN
Real Estate Broker
229 FRONT STREET
WO 2-4529
— Salesmen —
W. DAVENPORT — WO 8-8975
LEO BUCKLEY — WO 8-7180
031-N2-4

DREAM HOME

Gracious living in this very roomy 4-bedroom bungalow. It has a large kitchen and a dining room and a built-in garage. All the features you are looking for in a new home. The lot is larger than average. The down payment is surprisingly small.

MR. J. HIBBARD
WO 8-7819
D

Marshall
REAL ESTATE
BROKER
452 VICTORIA AVE.
WO 2-3393
MR. BILL CONSAINS,
WO-3-3443
MRS. GRACE LOUGHEED
WO 2-3393
MRS. GENEVA MUIR
WO 2-4226
028-tf

LOW PRICE LOTS

20 large building lots at $600 each. Low down payment.

Over ½ acre eligible for VLA. Low down payment. $600.

19 good building lots near Foxboro. Only $500 each, $100 down, $10 monthly. Size 66 x 132 ft. qualifying for VLA.

FRANK
Follwell
REAL ESTATE BROKER
398 FRONT STREET
WO 2-0429
— Salesmen —
WOO 2-5136 — WO 2-4346
DOUG GRANT KEN SCARLETT

S. H. WILSON
Real Estate Broker

INDUSTRIAL PROPERTY, three acres, located in city. Price $13,500. Down arranged.

LOCATED ON FRONT STREET, large store, well let for $350 monthly. Price $40,000. Down $5,000.

LOCATED ON BAY OF QUINTE, business property consisting of store pavilion, hot dog and bamboo stand, gasoline service on Bay. 2 lots, 1 building 60 x 40, Cabin 2 at 24 x 24 and 1 barn. Price $15,500. Down $4,000.

WE HAVE ONLY 14 LOTS LEFT ON JACKSON'S HEIGHTS. City water. Surveyed. Act now. Price $1,200.

100-ACRE FARM with trout stream, gravel pit, ideal for beef cattle. Modern home with 3 bedrooms, living room, dining area, kitchen, 4-piece bath, full basement, forced air heating system with oil. Garage is included. A real fine location on the East Side of the city. Priced at $8,500. Well finished and treed road, side walks, etc. The price

$10,950.

Isn't that amazing, there's an amazing down payment available also, only

$1,950.

The rest is up to you — you only have to call

D. J.
WHALEN
Real Estate Broker
229 FRONT STREET
WO 2-4529
— Salesmen —
W. DAVENPORT — WO 8-8975
LEO BUCKLEY — WO 8-7180
031-N2-4

WE HAVE SEVERAL LOCATIONS FOR BUILDING, in the northern part. Various prices.

WE WILL BUILD FOR YOU a 3-bedroom brick bungalow, full basement, full basement laundry tubs. Only $300.00 down.

CONNIE MILLER
Sales Representative
OFFICE:
282 COLEMAN STREET
PHONE WO 2-4281
031-tfn

REAL ESTATE FOR SALE

BUILDING LOTS, 1 MILE FROM city of Belleville. These lots are surveyed to regulations. WO 2-7698. O24-1m

72 FAMILIES
HAVE PREFERRED HOMES
BY
MAURICE H.
ROLLINS
CONST. LTD.
SO FAR IN 1961
DIAL WO 2-5596
"YOUR HOME IS YOUR STATUS SYMBOL"
O27-ev-f-tu-tf

PRIVATE SALE
50 ACRE FARM ON HIGHWAY 14
8 MILES FROM BELLEVILLE
6-ROOM FRAME HOUSE
30 x 70 BARN
EXCELLENT WATER SUPPLY
Ideal set-up for Beef Herd or would consider selling house with ½ acre of land.
IMMEDIATE POSSESSION
OPEN FOR OFFERS
W. J. SLATER
FOXBORO — WO 2-1778
O31-2t

TAXES $83.00

2-bedroom home, featuring a well planned modern kitchen, extra large living room. Home is situated on a treed ¼ acre lot on the south shore of Bay of Quinte with 75' bay frontage, Garage. — Full price $8,000.00.

D. E.
STOREY
REAL ESTATE BROKER
133 CHATHAM STREET
WO 8-6477

W. J. McCORMICK
REALTY LIMITED

SPLIT - LEVEL

Owner must sell and has greatly reduced asking price to only $15,200.00 for this 7-room split-level home, complete with built-in ..., 3 ceramic tile bathrooms ... colored fixtures. A finished family room with built-in desk and cupboards. Large L-shaped living and dining room. Many extras included in this terrific buy. The home is ready for immediate possession and we have the key. We suggest you act fast on this one.

CENTRAL EAST HILL
DUPLEX

This property features 2 self-contained apartments, and is located on one of the nicest streets in the East Hill. Only minutes away from schools and collegiate. Spotless throughout, and a very nicely landscaped lot. Hot water, oil heating, and car garage. This is a sound investment, and worthwhile looking into. Asking price only $14,300.00.

CAPE COD
WEST HILL

See this 1½-storey Cape Cod designed home. Featuring 18-foot living room, extra large kitchen with ample cupboard space. 3 nice bedrooms, 4-piece bath. Forced air oil furnace, full basement. Large ...scaped lot. Low down payment will do.

W. J.
McCormick
Realty Limited
89 STATION STREET
WO 2-5397
OPEN UNTIL 9:00 P.M.
Member of Belleville and District Real Estate Board

Fox & Fox
Real Estate Brokers
OFFICE:
64 NORTH PARK GDNS.

STORE with 3-bedroom apartment and double garage, 4 miles from Belleville. Priced to sell.

FARM, north of city, about 11 miles. Good buildings and water supply. 70 acres all workland. $1,400 down payment.

VICTORIA AVE. 2 - apartment dwelling, each self-contained. Owner would consider trade for country property or farm.

9-ROOM HOME in choice residential area. Good terms or would consider trade for smaller home.

LOT ON No. 14 HIGHWAY, size 125' x 125' — Only $1,000.

CITY LOT on quiet street near schools — Only $2,000. Services are all paid for.

$3,500 — Home on Cannifton Rd. on 60' lot — 135' deep. Could be a business site.

WANTED — 2-BEDROOM BUNGALOW in or near Belleville.

WANTED — FARM with good house and buildings within commuting distance, prefer waterfront, but not necessary.

IRENE GOSLIN — WO 8-8543
JAMES FOX — MILDRED FOX
WO 2-3744 and WO 2-5803

REAL ESTATE FOR SALE

PRIVATE SALE, OWNER LEAVING town. $17,000 for completed duplex. This is a good income property located on Charles Street. WO 2-3853. No agents please. O23-12t

2-BEDROOM BUNGALOW; ALSO lots. For information phone WO 8-8216. O30-2t

OUR BUSINESS
IS SELLNG
HOMES

But we have a few good clients who have some properties for RENT. At the moment we have: an apartment with 2 bedrooms at $83; one with 3 bedrooms at $75.

FOR THESE — CALL

D. J.
WHALEN
Real Estate Broker
229 FRONT STREET
WO 2-4529
O31-N2-4

FRAME BUNGALOW, located on the north side. This home is situated on a lot 58' x 184', which will give the children ample room to play and a garden spot for Mom. The house consists of 2 bedrooms, living room, kitchen, bath and utility room. New forced hot air furnace with gas. Taxes $142. Full price $10,500. Small down payment.

SPLIT - LEVEL on Farley Ave. 3 bedrooms, bath, large living room, kitchen basement with rear entrance. Lot is tastefully landscaped. This home is only 3 years old and carries for $88 monthly after your down payment.

CECIL N.
McLEAN
REAL ESTATE BROKER
450 EAST BRIDGE STREET
"YOUR REAL ESTATE SHOPPING CENTRE"
WO 8-6475

$6,000 full price, 4-year-old duplex. Low down payment. One open mortgage. Terrific value.

$8,000 full price. 3 bedrooms. Separate dining room. East Hill central. Priced to sell.

4½% mortgage. 3 bedrooms. Modern throughout. Best residential area. Asking $11,000. Immediate possession.

$12,500 3-bedroom brick bungalow. Immaculate throughout. Lovely landscaped grounds.

Trenton Duplex, full price $8,500. Also modern bungalow and cottage at only $12,500 for both units.

$12,900 West Hill central. 2-storey brick with garage. Modern. Owner will carry the mortgage.

$12,800. 3-bedroom brick. East Hill central. 2 baths. Large modern kitchen. New heating system.

Immediate possession. East Hill near hospital. Brick bungalow. 5¼% mortgage. $13,900 full price.

$14,900 full price. Split-level with 3 large bedrooms. Finished recreation room. Modern and immaculate. Very reasonable down payment.

D. T.
STORK
Real Estate Broker
Member Belleville Real Estate Board
338 PINNACLE STREET
WO 8-5748
OPEN EVENINGS 'TIL 9 P.M.

BELLEVILLE'S
NEW SHOPPING
CENTRE

In all it's glittering beauty will soon be open—a very few days—we had the great pleasure of assembling and arranging for the sale of the land for this huge project — costing almost THREE MILLION DOLLARS. Do you have something for sale — nothing is too large or too small. You will soon see also one of the most modern service stations ever built in Belleville — on Station Street next to Trudeau's. As a client this Company asked for a good location — we were pleased to be of service to them. We can of service to you in any real estate matter.

D. J.
WHALEN
Real Estate Broker
229 FRONT STREET
WO 2-4529
O31-2t

NOTICE

ICE CAPADES
BUS LEAVING
BELLEVILLE
NOVEMBER 8th, 1 p.m.
FOR TICKETS PHONE
WO 2-3625
after 6, or call
MRS. GANDER
at Reitman's
O31-1w

Business Service Directory

ACCOUNTANTS

F. A. R. MacFADDEN, C.A.
217 Pinnacle St., Belleville Ont.
Phone WO 2-6692
Ja3-1y

GEO. A. WELCH AND COMPANY
Chartered Accountants
153 Pinnacle Street, Belleville
WO 2-4691
W. S. Stone C.A. — R. Irvine, C.A.
Ottawa - Cornwall - Picton
Pembroke
Ag6-60-1y

AUTOMOTIVE REPAIRS

Open
SHARPE MOTORS
WO 8-8271
Just Over the Bay Bridge at Rossmore
Fast Efficient Auto Repairs by Licensed Mechanic
S11-3m

General repairs to all makes of cars and trucks. Specializing in valve grinding and automatic transmission repairs.
Class A Mechanic, 25 Years
GEORGE FLEMING GARAGE
Between Belleville and Trenton on No. 2 Highway
WO 8-8720
Ag2-3m

ARCHITECTS

WATSON AND WINGAND
Architects
329 Front Street, Belleville, Ont.
Mr26-1y

BLUEPRINTS AND PHOTOSTATS SERVICE

Reproduction of Blueprints, House Plans, Diplomas, References, Birth Certificates, etc.
Same Day Service
BARRATT DRAFTING SUPPLIES
403 Front Street
WO 2-8193
S30-1m

BOATS

QUINTE MARINE
— Sales —
Arkansas Traveler — M.F.G.
Turbocraft — Peterborough
Weymouth Cruisers
Islander Pontoon Boats
Johnson Seahorse Outboard Motors
Area Dealers for:
Volvo-Penta "Aquamatic"
(sales service, installation parts)
— Waterfront Facilities —
Docking launching ramp parking
Imperial Esso Marine Fuels
1 Mile East of Deseronto on No. 2
Tel: Zenith 64730 (no toll charge)
Mr9-1y

BUSES

Bus Service to Trenton and Air Station
Leave Belleville
8.45 a.m. Daily Exc. Sun. & Hol.
10.55 a.m. Daily Exc. Sun. & Hol.
12.15 p.m. Sat. Only
2.00 p.m. Daily
3.30 p.m. Sat. Only
4.10 p.m. Daily Exc. Sun. & Hol.
5.35 p.m. Daily
7.50 p.m. Daily
11.20 p.m. Fri. & Sat. Only
Buses Leave Riggs Service Centre 211 Pinnacle St., Phone WO 8-7700
Charter Coaches
RATHBUN BUS SERVICE LTD.
Trenton, Ont. — Phone EX 2-3855
Ja1-1y

CONCRETE

W. DANFORD AND SON
All Types of Concrete Work
Machine Trowelling
Residential and Industrial Repairs and Alterations
Backhoe Work
Trenching and Back Filling
Phone WO 8-5?22
D8-1y

EAVESTROUGHING

Eavestroughting and General Repairs
CALL BRUCE WOOD
WO 2-3016
Free Estimates
O11-1m

FLOOR FINISHING

EARL DARRAH
Dial WO 8-6078—30 Bridge St. East
Sanding Machines and Floor Polishers for Rent
Expert Installation on Mastic Rubber Tile and Marboleum Floors
Free Estimates
Mr24-1y

MAUND'S SERVICE
Dial WO 2-0437 or WO 2-5011
340 Pinnacle Street
Old or New Floors Sanded
All Types of Floors Cleaned Waxed and Polished
Window Cleaning — Wall Washing
Ask About Our "Rental Service"
S10-6m

FLOORS AND WALLS

PIDUTTI - FABBRI LTD.
Tile and Terrazzo Contractors
Glazed and Ceramic Floor and Wall Tile
Terrazzo Floors — Guaranteed
Repairs on Tile and Terrazzo
Cement Finishing a Specialty
Phone WO 8-7433 or WO 2-6388
L. Metus — President — WO 2-8389
Ja2-1y

FARM AND GARDEN

Farm Service
Dead Old and Crippled Farm Stock
Removed Free of Charge
Immediate 24-hour Service
Ask Your Operator for
NICK PECONI — Peterborough
ZEnith 6-8550 (no toll charge)
Licence No. 46-C-60
Mr30-1y

LATHER

RUSS CARTER
★ Lathing
★ Insulation
★ Dry Wall
★ Acoustics
Free Estimates
WO 2-7560
O12-3m

MIMEOGRAPHING RUBBER STAMPS

THE JAMES TEXT LIMITED
Fast, efficient work covering all needs. Reports, Circular Letters, Statements Clubs Lodges, Churches, etc. One day service on all types of Rubber Stamps, Numbering Machines and Supplies.
183-185 Front St. Phone WO 8-6773
Ja2-1y

PAINT AND BODY SERVICE

Auto Painting Is Our Specialty
Our Prices Range from $25.00 and up
Special Rates on All Body and Fender Repairs
Twenty-four Hour Service
We Pick Up and Deliver
BELLCREST AUTO BODY
R. R. 2 Belleville — WO 2-7455
Jy21-6m

RUBBER STAMPS

All Kinds of Rubber Stamps
"Custom Made"
"The Way You Want It"
24 Hour Service Available at
O'NEIL SALES LTD.
115 Front Street
SCHWAB'S LTD.
THE JAMES TEXT LTD
179-183 Front St.
322 Front Street
Ag6-60-1y

RUG AND UPHOLSTERY CLEANERS

DIXON'S RUG AND UPHOLSTERY CLEANING
Our Services are as follows: Rugs Drapes, Chesterfields, Wall-to-Wall Carpeting, Rug Repairing
For Prompt Service Free Estimates
Dial Belleville WO 8-8720
after five WO 2-5565
O22-1y

WOODHAVEN DURACLEAN SERVICES
T.R.M. LAST
Call WO 2-5323
Rug and Upholstery Cleaning
Carpet Laying and Repairing
— Free Estimates —
Ag10-60-tf

ROSSMORE UPHOLSTERY
Recover Work — Free Estimates
Scatter Rug Cleaned Free with each job. We clean chesterfield and chair and rugs.
Howard Lockwood
WO 2-2177 — R. R. 7 Belleville
Mr23-1y

SHARP SAWS

Your saws will cut cleaner, truer, faster, when filed on our precision machine. Quick service on all types of saws. Bring your saws in today. Old saws re-toothed. Complete grinding facilities for:
Hand Saws, Circular Saws
ROY SALISBURY
Lawn Mowers Machine Sharpened
All Kinds, and Repaired
Scissors Sharpened
53 Murney Street
S26-6m

SEPTIC TANKS

Septic Tanks
Pumped Out
WO 8-5563
My4-tf

SERVICES

O'BRIEN'S TREE SERVICE
Tree Cabling — Tree Trimming or Removal Hedges etc.
Free Estimates
Every Job Insured
WO 2-4230
My13-6m

SERVICE STATIONS

JIM TERWORTH'S
TEXACO SERVICE STATION
605 West Dundas Street
WO 2-6142
Open Every Night & Every Sunday
Lubrication — Gas — Oil — Diesel
Mufflers and Tail Pipes
Minor Repairs
Personalized Service
Guaranteed Workmanship
O19-3m

TYPEWRITERS

Royal
Standard - Electric - Portable Typewriters
Addo-X-Olivetti Adding Machines
Olivetti Calculators
Sales - Service - Rentals
Phone WO 2-1331
HASTINGS TYPEWRITER COMPANY
22 Campbell St. - Belleville
O25-1y

TELEVISION ANTENNAS

New and Used—Installed & Repaired
— Free Estimates —
J. BEGLEY & SON
308 N. Front St.—Phone WO 8-6148
My15-1y

TV SERVICE

TV Antenna Installation & Repair
Expert Repairs on TV-Radio-Washers
All Replacements Guaranteed
CIRCLE TV SERVICE (Belleville) Ltd.
268 Coleman St. WO 2-6781
Ag6-60-1y

TYPEWRITER REPAIRS AND RENTALS

THE JAMES TEXTS LIMITED
Prompt and Efficient Repairs on All Makes of Machines
Typewriters and Adding Machines for Rent.
183-185 Front St.—Phone WO 8-6773
Ag6-60-1y

WATER FOR SALE

Water for Sale
For Cisterns, Wells or Cattle
PHONE WO 2-7360 OR WO 2-8153
O19-1m

WINDOW CLEANING

CLARE WINDOW CLEANERS
Floors - Eavestroughing - Chimneys
Walls - Caulking - Storm Windows
23 Holloway St. — WO 2-4063
Mr6-1y

WELL DRILLING

GEORGE B. CHALK
R.R. 6 Napanee
Wells for Home, Farm and Industry
For Prices and Terms
Dial 354-3616
Mr6-1y

T. DONALDSON & SON
6¼-10 and 12 Inch Holes
Modern Equipment
56 Holmes Rd. — Belleville
WO 2-2050 or WO 8-7984
S8-tf

The City of Belleville
UNICEF DAY
October 31st, 1961

WHEREAS it is well known that one of the most grave problems confronting the Governments of the World are the many children throughout many lands that have no means of care of sustenance.

AND WHEREAS the United Nations have constituted an agency known as the United Nations International Children's Emergency Fund (UNICEF)

AND WHEREAS UNICEF is organizing a children's crusade for children by children for financial assistance through its efforts throughout the world on October 31st, 1961, as UNICEF DAY.

A. McLean Haig,
MAYOR.

Dated at the Mayor's Office, October 31st, 1961, Belleville, Ontario.

COSTUMES

HALLOWE'EN COSTUMES FOR rent, 80 Emily Street, WO 8-9308 O30-2t

LOST

HOLSTEIN COW, STRAYED from premises Thursday night. Anyone knowing whereabouts please contact Earl Treverton, Phone Thurlow. O30-3t

NOTICE

NOTICE IS HEREBY GIVEN that The Corporation of the City of Belleville will apply to the Legislative Assembly of the Province of Ontario at its next session for special legislation:

Amending the City of Belleville Act 1948 by adding to Sub-Section (1) of Section 12 the words "or in a Trust Company registered under the Loan and Trust Corporations Act, R.S.O., 1960, Chapter 222", so that the said Sub-Section shall read as follows:—

12 (1) All monies received by the Board of Governors or by the Officer in charge of the Hospital for the uses thereof shall be deposited in a Special Account to be kept in the name of the Board of Governors in a Chartered Bank in the City of Belleville, or in a Trust Company, registered under the Loan and Trust Corporations Act, R.S.O., 1960, Chapter 222.

DATED at Belleville, Ontario, this 29th day of September, 1961.
THE CORPORATION
OF THE CITY OF BELLEVILLE
By its Solicitor,
E. GUSS PORTER,
244 Pinnacle Street,
Belleville, Ontario.
ahm O3-10-17-24-31-N7

PERSONAL

GOING WEST? DRIVE OUR NEW and late model cars to Vancouver, Calgary, Edmonton, Regina, Winnipeg. Gas Paid. Toronto Drive-Away Service Limited, 5385 Yonge Street. BA 5-7754. O25-tf

LAME BACK? BACKRITE TABlets wil l help you fast. Only 69c. Geen's Drugs. WO 2-4551. O23-1m

SPENCER AND SPIRELLA GARments. Repair, re-design service Mrs. Kelleher 413 McDonald. O5-1m

STORAGE

—LAWN MOWERS
—GARDEN TRACTORS
—AIR COOLED ENGINES
—OUTBOARD MOTORS
Free Pick-Up and Delivery
BELLEVILLE
AUTO ELECTRIC LTD.
WO 8-6444
S29-tf

SERVICES

FALL SPECIAL
TREES TRIMMED FOR REMOVAL
ALSO STUMPS REMOVED
FREE ESTIMATES
Call Collect
GReenwood 6-4372.
O31-N2-4

PROMPT REPAIR SERVICE FOR all G.E. small appliances irons kettles toasters, polishers etc. Bring them to your G.E. dealer. R. E. Kuntze and Son, Ltd. WO 8-6403. Ap28-ev-m-w-f-tf

MALCOLM BROS. FLOOR AND window service. Complete housecleaning. WO 8-8288, or WO 8-8274. Je27-1y

PAINTING, EXTERIOR AND interior. Paper hanging. Prompt service. Free estimates. WO 8-6332. O11-1m

VENETIAN BLIND SERVICE. Cleaning and repairing. Also new blinds and folding doors. John Sweet. WO 8-5680. O5-1m

MORTAGES

MONEY FOR 1ST AND 2ND mortgages. Loans on mortgages. Private funds WO 8-7133. My18-ev-tu-th-s-tf

RADCLIFFE
INVESTMENT LTD.
Now Offer Low Cost
MORTGAGE LOANS
WITHOUT BONUS

EXAMPLE OF LOAN

Loan	Monthly Payments Principal Interest	Term	Balance
$1,800	$41.52	5 yrs.	Nil
$2,200	$50.75	5 yrs.	Nil
$2,700	$62.28	5 yrs.	Nil

NOW IS THE TIME TO
—Consolidate Your Bills
—Buy a New Car
—Make Home Improvements

Belleville Residents Call Operator and Ask for
ZE 5-4040
(no toll charge)
RADCLIFFE
INVESTMENT LTD.
(Member O.M.B.A.)
S19-ev-tu-f-tf

TENDERS

Tenders will be received by the undersigned up to and including November 15th for the Supplying of Furnace Oil and Stove Oil for the North Thurlow School Area (six schools).

Lowest or any tender not necessarily accepted.

LEE KETCHESON,
Secretary,
Halloway, Ontario.
O31-3t

AUCTION SALE

Auction Sale of the contents of the Old 43 Factory of the Canadian Canners Factory in Wellington, on Saturday, November 4th, at one o'clock Standard Time:

Quantity of timbers, size 8 x 8, 6 x 6, different lengths; quantity of planking, 2 x 10, 2 x 6; sheeting and lumber; quantity of piping; quantity of belting; hoppers for feeding purposes; 3 large buildings; quantity of new base and trim; quantity of plywood; quantity of forks.

Enormous list of articles not listed.

Note: None of this material can be sold for canning factory use.

Terms of Sale: Cash.
GEORGE BAITLEY,
Auctioneer
Murney Howe Clifford Carley,
Clerk.

AUCTION SALE

Auction Sale, Tweed, Friday, November 3rd, at Joe Robinson's residence:

1955 Ford sedan; electric refrigerator; electric washer; chrome kitchen suite; sewing machine; davenport and arm chair; bookcase bed, spring and spring-filled mattress; radio; rocking chair; dishes and complete line of modern household furniture.

Terms: Cash.
C. J. COURNEYA,
Auctioneer.
Telephone 16 Tweed
T. C. Graham: Clerk. O31-3t

AUCTION SALE

Auction Sale, Saturday, November 4th, in Junior Building, Fair Grounds:

Refrigerators; rangettes; chesterfields; beds; dressers; large quantity of good clean linens; 9-piece dining suite; sectional chesterfield; chairs; tables; dishes, etc.

Terms: Cash.
CAMERON BUNNETT & SONS
Auctioneers
PHONE WO 2-1991
O31-3t

NOTICE

FIRE INSURANCE

The Belleville Public School Board is revising Fire Insurance coverage and allotments. All licensed agents in the city expecting to participate in this business are requested to advise the Board by letter immediately, to

POST OFFICE BOX 391,
L. A. KELLS,
Superintendent. O30-3t

Bonarlaw

BONARLAW — Mr. and Mrs. G. Broadworth, Mr. and Mrs. G. McFaul and Mr. and Mrs. E. Chambers enjoyed a motor trip over the weekend.

Mr. Whitehead, John and Gorie, of Toronto, visited Mr. and Mrs. M. Jones for the weekend.

Mr. and Mrs. Harold Chambers of Eldorado visited Mr. and Mrs. Hugh Jones on Sunday.

Mrs. G. McCurdy of West Huntingdon is visiting friends at Springbrook.

Miss Ruth Bateman, Belleville, spent the weekend with Mr. and Mrs. Percy Bateman.

Several attended the ball team members and the mothers' banquet at Petherick's Corners hall on Thursday evening.

Friends and neighbors were sorry to hear of the death of Al Edwards on Wednesday.

St. Mark's Anglican Church has had the parish hall decorated.

Dr. Parkin visited the schools on Thursday and all children received the booster needle for whooping cough. Several cases are reported in Marmora and Stirling.

Mr. and Mrs. Stanley Kellar and Bill are moving to Minto having purchased the Mayot farm. Mr. Kellar has disposed of his summer resort.

Mrs. George Williams attended the Farmers' Union convention at Lindsay. Mrs. W. J. Barlow was the supply teacher.

Mrs. Jessie Hallett and Miss Milda Mumby of Toronto attended the funeral of Lindsay Mumby.

The pupils and mothers enjoyed a Hallowe'en party at the 12th line school on Friday afternoon.

Mr. and Mrs. Gerald Burkitt and family and Mr. and Mrs. Bill Burkitt and family attended the shower in honor of Mr. and Mrs. E. Owens on Friday evening at Edgewater Pavilion.

Mrs. C. Jeffery of Napanee visited Mrs. R. McKeown and attended the funeral of Al Edwards on Saturday.

A large number attended the turkey supper in the L.O.L. hall on Friday evening. The tables were laden with platters of turkey and all the trimmings.

Mr. and Mrs. F. Hinds of Madoc visited Mr. and Mrs. G. McFaul and family on Saturday.

Mr. and Mrs. James Meneely and Jerry of Oshawa were weekend guests of Mr. and Mrs. A. Burkitt.

Mr. and Mrs. Gerald Burkitt and family visited Mr. and Mrs. Bill McKelvie, Campbellford, on Sunday.

Mr. and Mrs. J. Meneely and Jerry spent the noon hour on Sunday with Mr. and Mrs. R. Dickie.

READY TO EXPAND

KITCHENER (CP) — First steps were taken Monday night to provide for expansion of the Waterloo - Wellington airport. A joint meeting of the airport commission and Waterloo Township planning board instructed a firm of planning consultants to draw up plans to keep housing away from areas likely to be needed for runway expansions of up to two miles. The airport is operated by seven municipalities in the Kitchener area.

NO
PAPER?
CALL
Checker Taxi
WO 8-6464
IF YOUR ONTARIO INTELLIGENCER HAS NOT BEEN DELIVERED BY 7.00 P.M. (7.30 ON FRIDAYS), CALL WOodland 8-6464 and Checker Taxi will take one to you as soon as possible.
This service applies only within the city limits.

— FOR RENT —
DESIRABLE, GROUND FLOOR,
FRONT STREET OFFICE LOCATION
previously occupied by
VICTORIA and GREY TRUST COMPANY
Approximately 2,000 sq. ft. Heat supplied. Extra large modern vault. Available for early occupation.
Apply
THE ONTARIO INTELLIGENCER

"Come through here, sir. That's just in case we have these overhead doors closed when the weather is bad."

Tweed High Captures Grid Titles

TWEED — The senior football team from Tweed High School won the Centre Hastings Senior "B" championship for the second year in a row by defeating Marmora in a hard-fought game in Marmora last weekend.

Glenn Brough, Tweed's scoring leader, had a touchdown and Gerald O'Hearne, the other half of Tweed's Goldrush Twins, had the other. Tweed seniors have won 14 straight games in two years. They meet either Nicholson College or Brighton next week for the Bay of Quinte championship.

Tweed has been led by the brilliant quarter-backing of Terrance Lesage. Leo Lesage, Robert Bush, Richard Greg, Gerald McCormick and Earl Lemkey have played strong games all season long. Mr. Charlie Lynch, the senior coach, is very proud of his team.

The junior team from Tweed High also won the Centre Hastings Junior "B" championship by defeating Marmora 19-0 in Marmora. Tweed won the championship by winning all six of their league games.

Alex French scored two touchdowns; Greg Keilty scored one. Charles Varty and John Genore stood out for Tweed on defence.

Mr. William Buckley and Mr. Bob Thompson, the junior coaches, are very proud of their team. Tweed meets either OSD or Albert College in its quest of the COSSA championship.

IMPROMPTU WILL

VICTORIA, B.C. (CP)—Gerhard Knudson, lost for two days while hunting, says he used his last bullet to make out his will, writing it on driver's licence. When found he was in fair condition.

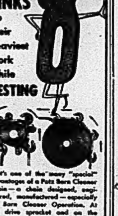

That's one of the many "special" advantages of a Patz Barn Cleaner Chain — a chain designed, engineered, manufactured — especially for Barn Cleaner Operation. At the drive sprocket and on the corner wheels — points of greatest stress — the Patz Link rolls easily—smoothly—actually being "pushed" instead of "pulled" through its heaviest work. Simple, but effective engineering that adds years to the life of a barn cleaner. Get the Patz Facts First — you'll be grateful for years to come.

Riverside
Construction
(Jack M. Bush)
Frankford, Ont., R.R. 3
Phone Stirling EX 5-2372

DEADLINES
FOR
CLASSIFIED
ADVERTISING

WORD ADS will be accepted until 10.30 a.m. the same day of publication with the exception of Saturday.

SEMI-DISPLAY ADS not more than 3" long will be accepted until 10.00 a.m. the same day of publication with the exception of Saturday.

THE DEADLINE for semi-displays more than 3" long is 4.00p.m. the preceding day.

THE DEADLINE FOR SATURDAY EDITIONS FOR SEMI-DISPLAY OR WORD ADS IS 4.00 P.M. THE PRECEDING FRIDAY.

In Memoriams, Births, Marriages and Engagement Notices, Card Thanks and Coming Events will be accepted until 11 a.m. on the same day of publication Monday to Friday and until 10 a.m. the same day of publication for Saturday's edition.

CLASSIFIED RATES
MINIMUM CHARGE 80c
FOR ONE INSERTION
(not over 20 words)

TWO CONSECUTIVE INSERTIONS $1.40
THREE CONSECUTIVE INSERTIONS $1.80
EACH ADDITIONAL WORD OVER 20 WORDS WILL COST 4c FIRST INSERTION; 3c SECOND CONSECUTIVE INSERTION AND 2c FOR EVERY INSERTION THEREAFTER.

Semi-Display 90c per col. inch

PLEASE NOTE:
ALL CASUAL AND TRANSIENT CLASSIFIED WORD ADS. PAID WITHIN THREE DAYS OF FIRST INSERTION WILL BE ALLOWED A TEN PERCENT DISCOUNT

Successful Living

By Doris Clark

(A Canadian Social Worker Helps with Human Problems)

Loses Boy Friend

DORIS CLARK

DEAR DORIS:—I am 16 and I like a boy of 18 an awful lot.

We had about 10 dates and he never did anything he shouldn't. At the outdoor movie, with two other kids we watched the movie and he just held my hand and put his arm around me. Kissed me four or five times. The others were necking in the back seat.

Then he stood me up one night and when I saw him the next day he acted cold. Later he drove by me as I was walking down the street and asked me if I wanted to go for a ride with him. I went.

This time it was different. He parked in a dark spot and kissed me. He wanted to make violent love to me. Told me over and over that he loved me. I was not harsh in refusing. I just said, "I'm sorry, but I just can't. Please don't be angry."

What hurt me more than anything was when he stopped at my house. Usually he opened the door for me but that night he just sat and looked into space and said, "This is where you get off, isn't it?" I went straight to bed and cried all night.

Oh Doris, what am I going to do? Is there any way I could get him back? When I see him, he never waves, but he always drives around where he knows I'll be. Could this mean that he still likes me? I can't eat or sleep any more and my friends tell me that I am getting unbearable to be with.—M. W.

• • •

DEAR M. W.:—From where you sit, he is unreasonable. From his spot, you are. The thing we don't realize is that for a girl a kiss can be thoroughly satisfying. For a boy, a kiss is the trigger that begins a desire, sometimes overpowering, for complete physical expression.

It seems he still likes you but can't stand the agony of being with you. If you should chance to be together again, it will be your job to keep cool and help him to do the same. Long car rides are out. Safety lies in numbers, and in happy sporting activities which work off physical energy and make companionship grow.

• • •

DEAR DORIS:—What do you think of a son-in-law who told his little boy and girl of nine and ten years that there is no Jesus or God—it's all a fable?

You can imagine, Miss Clark, how I felt when quite by accident I heard these two kiddies laughing and making fun of God one night after their mother put them to bed.

Then one said, "See, I'm not afraid. Dad says there's no God and it's all baloney. Dad says Granny is a crazy old girl believing in that baloney."

Well, to put it mildly I'm not over it yet. Could anything be done in a nice pleasant way to help these poor kiddies?—AUNTIE.

• • •

DEAR AUNTIE:—There are two hopeful signs. When he says he is not afraid, he is talking himself into something. And youngsters love to be daring and try out shocking words and ideas. At least he has been told "he old, old story" enough to know about it.

If Granny has a firm faith, I'm thinking that their mother was raised in it—and that her influence can win out.

Then one year will tell the tale. Dismissing God leaves emptiness, and young people search for spiritual satisfaction. Eventually they will make their own decision—but not yet.

• • •

CONFIDENTIAL TO HELENE:—You may arrange to have your baby adopted. Make an appointment with the worker at your Children's Aid Society, 68 West Moira Street, Belleville.

DEAR DORIS:—I have kept hoping we would have our own child, but now I am forty and my husband is forty-one. My husband says he would adopt for my sake but would always feel it was not his child. I am afraid to go ahead for this reason as I feel it takes two people to make a go of adoption just like everything else.

Another thing. I don't know if the agency would consider us as my husband is of the Protestant faith and I am Roman Catholic. We were married by the priest in my church and my husband promised to bring up any children we might have as Roman Catholic.—MARY.

• • •

DEAR MARY—Get together or don't adopt at all. You are so right in saying it takes two. Parents are made more by the fact of living with and caring for children, than by giving physical birth to them.

Your local agency has its own rules about what is considered a Catholic home. The one I talked to considered there was no great problem in this.

• • •

DEAR DORIS:—My husband and I have been married 35 years. Last week he told me that before we were married he had an affair with a girl, which lasted two years. Then she left him and married someone else. Could he still be thinking of her? Your answer means a lot to me. —HEART BROKEN.

• • •

DEAR HEART BROKEN:—You're the one he lives with. What do you think?

Could be he has carried this guilty knowledge around all these years, afraid to tell you. Now he is relieved to unload.

If hearts are broken with every revelation of a past love, there's hardly a single heart without at least a crack.

• • •

(Talk it over with Doris. There's a way to handle any human problem.)

WE OFFER...

SOUND ADVICE AND SOUND PROTECTION AGAINST PERSONAL AND BUSINESS HAZARDS.

OVER 29 YEARS OF DEPENDABLE SERVICE HANDLING ALL TYPES OF GENERAL INSURANCE IS YOUR ASSURANCE OF COMPETENT ATTENTION TO YOUR INSURANCE REQUIREMENTS.

MARSH INSURANCE LTD.

199 COLEMAN ST. Phone WO 8-6792

Bessie Marsh Don McKinney

SALE DRUG SALE

featuring 44¢ Specials

October 30th to November 4th

at all I.D.A. DRUG STORES

I.D.A.

MORE for 44...

Sale Safety-tip **BOB PINS** Black or Blonde **150 for 44c**

Invisible Frosted **LIGHT BULBS** 40, 60 or 100 watt **2 for 44c**

Kam's Variety Pack of **ASSORTED TOFFEES and HARD CANDIES** **1 pound bag 44c**

I.D.A. Brand **Saccharin Tablets** 500's ½ grain reg. 65c ..... **44¢**

Dennison Bargain Reg 200 Assorted **SEALS, TAGS and CARDS** **44c**

FOIL ICICLES Tarnishproof and Fireproof—Regularly 25c pack **2 for 44c**

Colourful Stick-on **CHRISTMAS BOWS** for gift parcels **5 for 44c**

Reg. 10c package Dennison **GIFT WRAP PAPER** ..... **5 for 44c**

I.D.A. Brand **BABY COUGH SYRUP** or **CHILDREN'S COUGH SYRUP** Each Reg. 60c Your choice ..... **44¢**

POLYETHYLENE BUTTER DISH

Sanitary, convenient size for a full pound of butter. Unbreakable, easy to clean. Assorted colour boxes; natural-colour covers. 3¾" cube.

44¢

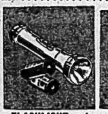

FLASHLIGHT and 2 BATTERIES

Complete . . . ready to use! All-metal flashlight with 2-position switch, bulb and two standard-size, leak-proof batteries. Attractive enamelled finish on casing.

44¢

REFRIGERATOR CONTAINERS SET

Set of two natural-colour polyethylene containers with tight-fitting lids . . . one 22-oz. and one 35-oz. capacity. Handy for storing leftovers. Lids to unscrew.

44¢

4-COMPARTMENT CUTLERY TRAY

Colourful, unbreakable tray to keep your cutlery neatly stored. Perforated bottom makes it second tray itself as a drainer when washing cutlery. Size—12¾" x 9" x 1¾".

44¢

"EASI-GLOSS" FLOOR WAX

Best quality Carnauba wax. One application can be rebuffed again and again, keeping your floors highly polished. 1-pound tin, reg. 59c.

44¢

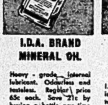

I.D.A. BRAND MINERAL OIL

Heavy - grade, internal lubricant. Odourless and tasteless. Regular dose 45c each. Save 21c by buying a bottle any time during our Fall Drug Sale.

16-oz. 44¢

I.D.A. BRAND MILK OF MAGNESIA

I.D.A. Milk of Magnesia is a creamy, pleasant tasting antacid and laxative. Neutralizes overacidity. Reg. 50c—save 6c.

16-oz. 44¢

JEANETTE BATH SALTS

A small quantity of these pleasantly-scented bath salts in your bath does so much to relax and refresh you. In five popular fragrances.

3-lb. bag 44¢

MILK OF MAGNESIA TABLETS

The modern way for anyone to take Milk of Magnesia. Children will even chew them because their taste is so pleasant. I.D.A. Brand, reg. 70c.

100 tablets 44¢

ORIENT BUBBLE BATH

You'll enjoy the abundance of delicately perfumed bubbles. "Orient" contains active Hexachlorophene disinfectant. Four popular odours.

2-lb. bag 44¢

Laurel ELECTRIC BLANKET

Double-bed size — 72" x 84". Provides the warmth of up to three ordinary blankets — yet so light in weight. Single bed-size control maintains constant under-blanket temperature—at the comfort you choose. Particularly appropriate for arthritic persons or bed patients.

18.95

WAX PAPER I.D.A. Brand 100-ft. by 12-inch roll. Regularly 32c **29c, 2 for 57c**

PAPER NAPKINS I.D.A. White 70's **17c, 2 for 33c**

HOT WATER BOTTLE 21c OFF I.D.A. "Utility". Reg. 1.99. 3-yr. guarantee **1.44**

HIGHBALL GLASSES

Colourful Antique Guns Pattern

Set of 8 **$3.98**

Your guests will admire these 12-oz. size, heavyweight glasses. Each glass illustrates and names a different "Gun of Former Days", over a frosted relief map of North America. Gold band on rim adds a distinct touch of quality. Perfect as a man's gift.

Evelyn Howard **HAND and BODY LOTION**

9-ounce bottle. Regularly 1.00 **79c**

Convenient squeeze bottle. Smooths and softens—prevents red, rough hands.

Save $1.05 IDAVITES

MULTIPLE VITAMINS AND MINERALS

Easy-to-take capsules

1 vitamins — 12 minerals

Bottle of 100

Reg. $5.00 **$4.95**

'EASY-BREEZE' HAIR DRYER

Portable Electric Lightweight Dryer. Has long, flexible hose and extra-large hood! Can be set for hot or cold air. Beige — 60 cycle.

14.95

Polyethylene PAIL

Ideal for car washing, scrub pail, water pail or ice bucket.

66c

CLUB BRUSH and COMB SET

All plastic set of club-style brush and matching comb; in black, shell or ivory colour.

98c

1.07 Off Regular Price! "Heatmaster" Electric **HEATING PAD**

Guaranteed for 2 years, 3 controlled heats. Dome-textured, floral-print flannel cover.

Reg. 4.95 **Only 3.88**

DRAINBOARD TRAY

Flexible polyethylene; can't scratch any counter top. Bright colours.

98c

DISH DRAINER

Handy in any kitchen. Four-compartment, chip-proof polyethylene drainer. 13" x 12".

88c

3-PIECE DRESSER SET

The quality and styling of this set belies the low price. Bevelled-edge mirror with gold-coloured metal frames; matching comb and nylon-bristle brush.

3.98

MAGAZINE RACK

Black, bonderized steel with contrasting plastic feet. About 13" high, 14" long, 10" wide. Fits well with any room decor.

88c

SHOE BAG

Stylish corduroy bag that's just the answer for carrying slippers or extra shoes. Cut a second one for overshoes.

88c

DODD'S **KIDNEY PILLS**

For backache, tired feeling due to urinary irritation and bladder disorders.

79c

Your face looks better and feels better

BARBASOL

Brushless

SHAVE CREAM **43c 63c 1.19**

AEROSOL CAN **79c 98c**

Regular

The most trustworthy napkin ever created.

12's reg. 51c

2 for 89c

Treasure Trove—Assorted Centres **CHOCOLATES** 1 pound regularly 1.00 **79c**

Vapomaster **VAPORIZER-HUMIDIFIER** Reg. 7.95 **6.88**

6-Transistor "Americana" **POCKET RADIO** **19.99**

I.D.A. Brand—Reg. 2 for 29c, White or Pink **COLD CREAM SOAP** 2 for 25c, 6 for 73c

I.D.A. Brand **TOILET TISSUE** Twin Pack Pink — Yellow — Green and White. Reg. 2 for 29c **2 for 25c**

"Smart Hall" Vellum-finish **STATIONERY** 30 sheets plus 30 envelopes Reg. 49c pack **2 for 49c**

HANDIRACK

Hangs on wall to provide storage for variety of articles. Ideal for use in kitchen, laundry, garage, etc.

88c

IRONING BOARD COVER and PAD SET

Fits all 54" wood or metal boards.

99c

I.D.A. Brand **HALIBUT LIVER OIL CAPSULES**

100's Reg. 1.15 **89c**

250's Reg. 2.29 **1.89**

500's Reg. 4.29 **3.49**

An excellent source of Vitamins A and D!

DUFF'S DIAL WO 8-7928

GEEN'S DIAL WO 2-4551

DOLAN'S DIAL WO 2-3406

LATTIMER'S DIAL WO 8-5549

SCHRYVER'S DIAL WO 8-9128